SOHMER PIANOS
Are at Present the Most Popular.
149 EAST FOURTEENTH ST., N. Y.

BOYD'S JERSEY CITY AND HOBOKEN DIRECTORY Will be Published as Usual in 1897. See that Your Contract Reads "BOYD'S."

Cassidy Michael, lab, 227 Varick
Cassidy Michael, jr, 227 Varick
Cassidy Michael J, lather, 220½ 7th
Cassidy Owen, fireman, 250 Halladay
Cassidy Owen, lab, 249 Wayne
Cassidy Owen, saloon, 402 2d, h do
Cassidy Patrick, lab, 167 8th
Cassidy Patrick, lab, 54 Walker av
Cassidy Peter, grocer, 97 Laidlaw av, h do
Cassidy Peter, lab, 167 8th
Cassidy Peter J, clk, 130 Morris
Cassidy Thomas, agt, 109 Hancock av
Cassidy Thomas, conductor, 376 Grove
Cassidy Thomas, cooper, 250 Halladay
Cassidy Thomas, electrician, 195 RR av
Cassidy Thomas, lab, 167 8th
Cassidy Thomas, saloon, 31 Brunswick, h 435 York
Cassidy Thomas, saloon, 77 Mallory av, h do
Cassin Cornelius, finisher, 62 Franklin
Cassius Elisa, 328 Wash'n H
Cassius Frank, 328 Wash'n H
Cassius Lena, operator, 328 Wash'n H
Casta Charles H, liquors, 15 Montg'y, h do
Casta Edward C, gas fitter, 362 Montg'y
Castallan John, shoemkr, 181 Grand, h do
Castellano Giuseppe, grocer, 91 Colgate
Castens Adelaide, wid Henry, 84 Wayne
Castens Frederick W, 84 Wayne
Castens Herman, dry gds, 337 Central av, h do
Castens J Harry, bookkpr, 84 Wayne
Caster Charles, carp, 73 Sherman av
Casterdine Edward (Rust & Casterdine), 630 Garden H
Casterlin Simeon E, fireman, 151½ Whiton
Castilio Charles, watchman, 711 Bloomfield H
Castle Louis S, salesman, 405 Summit av
Castle Point Cyclers, 1036 Park av H
Castle Stella, bookkpr, 249 4th
Castle William H, driver, 116 Beacon av
Castlelin Simeon, fireman, 151½ Whiton
Castleman James C, mgr, 103 Grand
Castlin Margaret, 238 6th
Castlin John, clk, 238 6th
Castor Joseph, lab, 128 Dudley
Castree Richard, ship caulker, 251 Brunswick
Castro Annie, wid Edward, r 41 Carlton av
Castruccio Nicholas, barber, 54 Wash'n H
Caswell Abbie R, wid Gilbert, 97 Atlantic
Caswell Geo D, collector, 77 Virginia av
Caswell Louis A, clk, 97 Atlantic
Caswell William A, fireman, 12 Giles av
Cates Charles, cooper, 243 Palisade av
Catticart Alex, carp, 49 Manhattan av
Cathcart Arthur J (Weston, Cathcart & Co), 52 Ogden av
Cathcart Charles, clk, 210 3d
Cathcart Elizabeth, wid William, 203 Griffith
Cathcart Isaac, clk, 186 3d
Cathcart John F (Weston, Cathcart & Co), 321 Grand H
Cathcart William, clk, 210 3d
Cathcart William H, builder, 210 3d
Catholic Club, 573 Jersey av
Catlin Alvin B, engineer, 857 Pavonia av
Catlin Heber C, gateman, 32 Park pl
Catlin Justice J, clk, 857 Pavonia av
Catlin Justice J, jr, messenger 857 Pavonia av
Catlin Rob't, asst baggagemaster, 32 Park
Cato William, porter, 83 Ege av
Caton Catharine, dressmkr, 74 Grand
Caton Thomas, mason, 79 Laidlaw av
Catrevas Aristides W, clk, 58 Prospect
Catrevas Milton N, com mer, 58 Prospect
Catrevas Nicholas, com mer, 58 Prospect
Cattaneo Frank, liquor, 78 Paterson, h do
Caughfield William, machinist, 173 Germania av
Caul Francis, sexton, 287 Webster av
Caulfield Bridget, wid John D, 409 Monmouth
Caulfield Charles, carp, 195 Montg'y
Caulfield Cornelius, lab, 120 Coles
Caulfield Cornelius G, lab, 120 Coles
Caulfield Elizabeth, wid Chas, 43 Church
Caulfield Frank, tinsmith, 218 6th
Caulfield John, driver, 363 Grove
Caulfield Louise, wid Valentine, 804 Grand
Caulfield Martin, brakeman, 161 RR av
Caulfield Mary Ann, wid Henry, Bidwell av n Ocean av
Caulfield Patrick, 105 Mercer
Caulfield William, lab, 363 Grove
Caulfield William E, tinner, 33½ Van Winkle
Cavalero Joseph, 47 Sussex
Cavalli Charles, dry gds, 66½ Brinkerhoff
Cavelli Frank, salesman, 74 Brinkerhoff
Cavanagh Bernard, lab, 221 1st
Cavanagh Edward, engineer, 372½ 5th
Cavanagh Edward J, bookkpr, 508 Pavonia av
Cavanagh Dennis, lab, 694 Newark av
Cavanagh James, agt, 236 3d
Cavanagh Jas, galvanizer, 704 Newark av
Cavanagh James, lab, 713 Montg'y
Cavanagh James A, watchman, 929 Garden H
Cavanagh James W, brakeman, Hudson boul n Van Winkle av
Cavanagh John, painter, 515 Grove
Cavanagh John, saloon, 635 Henderson, h do
Cavanagh John, umbrellamkr, 174 Hancock av
Cavanagh John C, news agt, 1027 Willow av H
Cavanagh J J, ass'n, 163 17th
Cavanagh John P, clk, 67 Bright
Cavanagh Michael, 144 Union
Cavanagh Owen, driver, 10 Porter
Cavanagh Owen, pipe fitter, Hudson boul n Van Winkle av
Cavanagh Owen, jr, driver, 10 Porter
Cavanagh Patrick, blacksmith, Hudson boul n Van Winkle av
Cavanagh Patrick, carp, 221 1st
Cavanagh Patrick, lab, 44 Newark av
Cavanagh Patrick, lab, 206 7th
Cavanagh Peter, butcher, 32 Hoboken av
Cavanagh Peter F, clk, 873 Summit av
Cavanagh Philip, engineer, 132 Newark av
Cavanagh Thomas, contractor, 11 Beach
Cavanagh Thomas, fireman, 529 Jersey av

PROPERTY MANAGERS | REAL ESTATE TRUSTS CO. | FRANK STEVENS, President, 55 Montgomery Street.

Church Furniture. | J. & R. LAMB. 59 CARMINE STREET, NEW YORK.

Cavanagh Thomas, lab, 471 Newark av
Cavanagh Thomas, switchman, Hudson boul n Van Winkle av
Cavanagh Thos E, carver, 929 Garden H
Cavanaro Angelo, fruit, 261 Ocean av
Cavanaugh John, police, 115 Garden H
Cavanaugh Jos, porter, 15½ Brunswick
Cavanaugh Richard, machinist, 15½ Brunswick
Cavanaugh Thomas, lab, 83 Lake
Cavanaugh Thomas, machinist, 51 Greene
Cawl Andrew, boatman, 80 York
Cawley David D, salesman, 37 Oak
Cawley Michael, bartender, 167 3d
Cawley Patrick, agt, 220½ 13th
Cawley Wm D, salesman, 92 Boyd av
Cayuga Lake House (office), 45 Montg'y
Cazin Francis M F, eng, 1027 Wash'n H
Cecillon Francis, weaver, 135 Poplar
Cegelscky Frank, saloon, 182 11th, h do
Celerity Carpet Cleaning Co (The), George A Stanley, mgr, 177 Steuben, h 118 Magnolia av
Cellar Louis, grocer, 512 1st H
Celmer Antonia, lab, 137 Essex
Central Avenue Coal Co, 15 Central av
CENTRAL BOTTLING CO, bottlers, 224 Palisade av

CENTRAL BOTTLING CO.,
—BOTTLERS OF—
Lager Beer,
No. 224 Palisade Avenue,
JERSEY CITY, N. J.

Central Coal Co, Jersey av n Grand
Central Cooperage Co, Jersey av c 14th
Central Elevated Transit Co, 1 Montg'y
CENTRAL FURNITURE CO, 97 Montg'y
Central RR of N J, ft Johnston av
Central RR of N J freight depot, ft Henderson
Central Stock Yard and Transit Co, ft 6th
Central Teresa Sugar Co, Greene c Grand
Centrella Sabino, barber, 376 Grove, h do
Cereghino Joseph, clk, 508 1st H
Ceritch John, lab, 210 Coles
Chaal Christian, watchman, Hudson boul n Newark av
Chabert Francis (Morel & Chabert) 196 Webster av
Chabert Romeo F, physician, 521 Wash'n H, h do
Chace Joseph E, printer, 163 Newkirk
Chace T Edward, jr, pres, James av c Howell, h East Orange
Chadburn Annie, teacher, 231 Warren
Chadburn John B S, cutter, 65 Grand
Chadburn John S, hardware, 306 Com'paw av, h 65 Grand
Chadburn Minnie, teacher, 231 Warren
Chadwick Albert, lab, 35 Morton pl

COLOGNE SPIRIT.
JAMES A. WEBB & SON,
165 Pearl Street, New York.
Used by Druggists and Manufrs. throughout the World
SEND FOR QUOTATIONS.

Chadwick Ellsworth, lab, r 259 Com'paw av
Chadwick Hattie, teacher, 96 Palisade av
Chadwick James & Bros (Ltd), spool cotton, Greenville av n Newark Bay
Chadwick James W, oiler, 933 Park av H
Chadwick Lizzie, 156 St Paul's av
Chadwick Michael, gas fitter, 362 Bramhall av
Chalfield Harry, foreman, 335 Bloomfield H
Chalie Frank, driver, 204 5th
Chalmers John, machinist, 1203 Wash'n H
Chamberlain Benjamin C, clk, 282 6th
Chamberlain Charles P, 352 8th
Chamberlain Claude F (Keating & Chamberlain), 119 Storm av
Chamberlain Daniel R, brakeman, 491 Central av
Chamberlain George, paper hanger, 328 Bloomfield H
Chamberlain Henry A, dry gds, 22 Gardner av
Chamberlain Joseph C, 22 Gardner av
Chamberlain Thomas, cutter, 615 West Side av
Chamberlain Thos, printer, 119 Storm av
Chamberlin Frederick E, lawyer, 76 Montg'y, h Bayonne
Chamberlin George S, clk, 160 Whiton
Chamberlin G Howard (Dehli, Chamberlin & Howard), 1 Foye pl
Chamberlin John, engineer, 126 Magnolia av
Chamberlin Josephine, wid Edwin, 273 4th
Chamberlin Robert B, clk, 74 Union
Chamberlin Sarah, wid Chas, 160 Whiton
Chamberlin Wilbert J, reporter, 68 Ocean av
Chamberlin William, foreman, 532 Newark av
Chamberlin William MacP, bookkpr, 205 Tonnele av
Chamberlin Winfield S, broker, 76 Montg'y, h Bayonne
Chambers Bessie, teacher, 374 N Y av
Chambers Chas, watchmkr, 201 Halladay
Chambers Charles J, insurance, 208 8th
Chambers Charles T, cashier, 1127 Garden H
Chambers Charlotte, 209½ Bergen av
Chambers Dallas H, bookkpr, 435 Monmouth
Chambers Elizabeth, fancy gds, 116 Coles, h do
Chambers George H, carp, 495 Pavonia av
Chambers James, clk, 101 Thorne
Chambers James, plumber, 157 Steuben
Chambers John, driver, 108 Cambridge av
Chambers John J, plumber, 116 Coles

THE HOBOKEN COAL CO. GENERAL OFFICE, BANK BUILDING, RIVER STREET, HOBOKEN.

For the 1897-8 DIRECTORY, see that your CONTRACT READS BOYD'S JERSEY CITY DIRECTORY.

GLÜCK, Lehigh Coal, 645 GRAND ST., JERSEY CITY.

BOYD'S JERSEY CITY AND HOBOKEN DIRECTORY Will be Published as Usual in 1897. See that Your Contract Reads "BOYD'S."

Chambers Robert, janitor, 38 W Hamilton pl
Chambers Samuel, carp, 374 N Y av
Chambers Talbot R, physician, 462 Jersey av, h do
Chambers William, lab, 57 Sea View av
Chambers Wm A, carp, 497 Pavonia av
Chambon Eugenie, toys, 46 Bleecker, h do
Chamount William, barber, Grand c Fairmount av, h do
Champlin Edward C, engineer, 198½ Whiton
Champlin Wm C, fireman, 198½ Whiton
Champrey Benjamin F, ferrymaster, 229 Montg'y
Chancellor Mary, wid, 737 Garden H
Chancellor Theodore, grocer, 835 Park av H, h 905 Willow av H
CHANCERY CHAMBERS, 1 Exchange pl
Chandler Addie, teacher, 47 High
Chandler Benjamin E, carp, 114 Academy
Chandler George, express, 105 Grand
Chandler Nomer W, carp, 114 Academy
Chandley George, molder 97 Av E
Chandley Gertie, typewriter, 97 Av E
Chandley John, machinist, 97 Av E
Chandless George, 79 Vernon pl
Chandless Henry, supt, 2 Forrest
Chandless Robert H, plumber, 79 Congress
Chankalian Peter, tailor, 345 Central av, h do
Channing Ward J, bookkpr, 116 Wayne
Chapel John F, driver, 225 Wash'n H
Chapin Ann A, wid, 115 Maple
Chapin Frank M, salesman, 285 Ocean av
Chapin Frederick D, clk, 659 Jersey av
Chapin Frederick D, saloon, 1152 Hudson boul, h do
Chapin George F, bookkpr, 29 Cook
Chapin George M, clk, 313 Halladay
Chapin James F, cabinetmkr, 156 Magnolia av
Chapin Otto, bartender, 81 Beacon av
Chaplin Charles W, scalemkr, 137 Fulton av
Chaplin Edgar, lab, 64 Garden H
Chapman Alfred A, engineer, 164 Summit av
Chapman Anthony, barber, 101 RR av
Chapman Chalmers Rev, 83 Winfield av
Chapman David, carpet-cleaner, 93 Harrison av
Chapman Edward, boilermkr, 178 7th
Chapman Edward, foreman, 84 Atlantic
Chapman Eliza, wid James, 81 Clinton av
Chapman Eugene, painter, 93 Fleet
Chapman George, fireman, 136 Newark av
Chapman Jane, 46 Congress
Chapman Joseph H, salesman, 262 Cambridge av
Chapman Kate W, wid George, 125A Orient av
Chapman Mabel F, printer, 167 Magnolia av
Chapman Matilda, photographer, 626 Ocean av, h 14 Warner av
Chapman Philip A, engineer, 218 Hancock av
Chapman Robert, clk, 114 Durham av
Chapman Robert, driver, 25 Oak
Chapman Samuel, dry gds, 1132 Wash'n H h do
Chapman Sam'l C, ruffling, 119 Durham av
Chapman Thomas, lab, 241 Bergen av
Chapman Walter A, driver, 62 Garden H
Chapman Walter E, bookkpr, 135½ North
Chapman William A, typewriter, 187 Cambridge av
Chapman William H, engineer, 170 Mercer
Chappell Thomas, foreman, 76 Church
Chappell William H, engineer, 120 York
Chapperon Louis, salesman, 163 North
Chapple Richard D, carp, 271 2d, h do
Chas Marks, laundry, 1104 Wash'n H
Charavay Marius, silk finisher, 225 Palisade av
Charles Abram J, carp, 187½ Sherman av
Charles Abram J, jr, carp, 187½ Sherman av
Charles Ernest F, clk, 857 Summit av
Charles Frederick, driver, 49 Bleecker
Charles James J, carpet-cleaner, 93 Harrison av
Charles James M, clk P RR, Rahway N J
Charles Mary, wid Thos, 857 Summit av
Charles Morris G, bottler, 857 Summit av
Charles Sam, laundry, 534 Jersey av
Charles Samuel, carp, 107 Zabriskie
Charles William J, clk, 84 Lake
Charleson Edward A, boxmkr, 156 Bright
Charleson John J, ferryman, 575 Grand
Charley Quong, laundry, 633 Ocean av
Charlie Chin, laundry, 123 Sussex, h do
Charlie Hop, laundry, 267 Central av, h do
Charlie Jung, laundry, 120 Linden av, h do
Charlie Lee, laundry, 386 Palisade av, h do
Charlie Sing, laundry, 5 Hoboken av, h do
Charlie Tom, laundry, 558 Grove, h do
Charlie Wing, laundry, 86 Central av, h do
Charlie Wing, laundry, 101 Erie, h do
Charlie Wing, laundry, 451 Palisade av, h do
Charlie Ying, laundry, 466A Bergen av, h do
Charlier Joseph, grocer, 818 Garfield av
Charlier Fritz, baker, 237 Wash'n H
Charlock William, printer, 177 Old Bergen rd
Charlwood Frank, motorman, 689 Com'paw av
Charoy Edward H, jeweler, 92 Bowers
Charoy Emile, jeweler, 265 Webster av
Charpentier Sebastian, 918 Bloomfield H
Chartrand John, mgr, 1021 Willow av H
Chase Albert P, clk, 305 Montg'y
Chase Frank E, saloon, 779 Ocean av, h do
Chase Grace L, wid Chancellor, 47 Kensington av
Chase Lottie E, typewriter, 151 Whiton
Chase Sherman, carp, 711 Jersey av
Chase William, printer, 151 Whiton
Chase William E H, printer, 151 Whiton
Chasmer Andrew, metal ceilings, 42 Poplar
Chatelanat Emil F, printer, 65 Leonard
Chatelanat Francis, tailor, 5 Paterson Plk rd, h do
Chatman Thos, porter, 251½ Henderson

J. RILEY | Real Estate, Notary, Justice of the Peace and Commissioner of Deeds, GROVE COR. SECOND STREET.

MASONS' MATERIALS | JAMES P. HALL | Office and Yards: S. Cove, foot of Henderson St.; Branch Yards: Foot of St. Paul's Ave., Hackensack River, 588 Central Ave., near Paterson Plank Road. 'Phone Call 380. Jersey City.

Chatten Mary A, wid David S, 303 Montg'y
Chatterton Elizabeth, wid Samuel F, 274 3d
Chatterton Geo H, carp, 325 St Paul's av
Chaufour Paulin, wines, 44 Siedler
Chauncey Bridget, wid Patrick, 247 7th
Chavant Claude H (Chavant & Co), 89 Cator av
Chavant & Co (Claude H Chavant and Henry De Hoben), chemicals, 75 Rutgers av
Chayes Bernhard, foreman, 109 Danforth av
Chayes Nathan, grocer, 109 Danforth av, h do
Chazotte Emilie B, clk, 100 Monticello
Chazotte Emily, dressmkr, 100 Monticello av, h do
Cheatam Jerry, peddler, 71 Myrtle av
Cheatam Thomas H, porter, 72 Ege av
Chechner Frank, stationer, 18½ Mercer
Chechner Henry, clk, 18½ Mercer
Check Mark, lab, 567 Grove
Checkenbach Bruno, cabinetmkr, 216 Cambridge av
Cheeseman Jas, brakeman, 232 Halladay
Cheever Calvin R, lawyer, 150 Bergen av
Chee Kee, laundry, 339½ 5th, h do
Cheek Lute, foreman, 131 Wash'n H
Cheeseman Frank, lawyer, 391 Henderson
Cheesman Charles, motorman, 11 Jackson pl
Cheesman John, motorman, 3 Jackson pl
Cheetham Arthur, driver, 11 Rose av
Cheetham Ethan A, agt, 167 4th
Cheever Calvin R, lawyer, 150 Bergen av
Chenes Gabriel, draftsman, 912 Park av H
Chenes Marie, wid Charles, 912 Park av H
Cheney Charles D, dentist, 905 Wash'n H, h do
Cheney Thomas H, electrician, 600 Bramhall av
Cheriton Frederick R, carp, r 210 4th
Cherry James, driver, 152 1st
Cherry John M, supt, 169 Belmont av
Cherry Martin, coachman, 1000 Hudson H
Chesapeake and Ohio Grain Elevator Co, Greene c Grand
Chesler Bernhard, grocer, 574 Grove, h do
Chesler Martin, foreman, 37 Bostwick av
Chesley Electric Co (The), electrical apparatus, 601 to 605 Newark H
Chesley Frank H, 37 Clinton av
Chesley Geo W, contractor, 37 Clinton av
Chesley William S, pres, 1 Idaho av
Chesner Michael, fireman, 598 Grand
Chesney Louis, lab, 316 Warren
Chessler Charles, packer, 199 Wash'n
Chessman Jos, brakeman, 512 Jersey av
Chester Charles, butcher, 35 Oakland av
Chester James, 927 Park av H
Chester Owen, gardener, 915 Bloomfield H
Chester Seth, 27 Jewett av
Chester William, 275 Varick
Chestney Julius, lab, 117 Brunswick
Cheston Walter S, clk, 81 Jones
Cheston Wilmot M, salesman, 81 Jones
Chettick Beatrice, stengr, 76 Montg'y, h 123 Mercer

ALCOHOL AND COLOGNE SPIRIT
Warranted in every respect by
JAMES A. WEBB & SON,
165 Pearl Street, New York.
Used by Druggists' and Manufrs. throughout the World.

Chevalier Ada, wid Henry, 68 Waverly
Chevalier John B, lab, 457 Grove
Chevalier Josephine, wid William, 145 Ocean av
Chevalier Madeline, clk, 145 Ocean av
Chevallier Joseph, carp, Wilkinson av c Arlington av, h 350 Arlington av
Chevet Lewis, lab, 81 Prospect
Chew Roger, student, 1130 Garden H
Chiafari William, lab, 75 Morris
Chicago Junction Railways and Union Stock Yards Co, Greene c Grand
Chichester Carrie St J, teacher, 647 Jersey av
Chichester Henry W, engineer, 647 Jersey av
Chichester Jane, wid Ward, 647 Jersey av
Chichester William H, 226 1st
Chidester Foster B, moulding, 84 Steuben, h 306 Olean av
Chidester Foster R, brakeman, 331 Montg'y
Chidester William, 122½ Harrison av
Chidester William H, portraits, 329 York
Chieffos Tobias, barber, 106 Clinton H, h do
Chiet Reuben, tailor, 125½ Lincoln
Chil George, lab, Com'paw n Plk rd
Child Abbie S, wid John, 1043 Bloomfield H
Child Frank M, physician, 1129 Bloomfield H, h do
Child William H, collector, 1043 Bloomfield H
Children's Friend Society, 134 Glenwood av
Childs Calvin J, painter, 65 Lafayette
Childs Charles A, agt, Hudson boul n Newark av
Childs Frank M, physician, 221 Jefferson H
Childs George, engineer, 25½ Siedler
Childs George K, clk, Hudson boul n Newark av
Childs James, lab, 213 13th
Childs James J, engraver, Hudson boul n Newark av
Childwold Park Hotel Co, Greene c Grand
Chill George, florist, 220 Lexington av
Chilton Bruce E, broker, 61 Duncan av
Chilton B Mortimer, clk, 61 Duncan av
Chilver Grace J, bookkpr, 85A Boyd av
Chilver John, 299 Montg'y
Chilver Julia, wid William, 85A Boyd av
Chilver William W, clk, 85A Boyd av
Chinery Florence, police, 54 Gregory
Chin Fook, laundry, 146 Jackson av, h do
Chinnow Frank, lab, 382 Union
Chiossie Victor, saloon, 300 Monroe H, h 313 Adams do

BOYD'S JERSEY CITY AND HOBOKEN DIRECTORY Will be Published as Usual in 1897. See that Your Contract Reads "BOYD'S."

For the 1897-8 DIRECTORY, see that your CONTRACT READS BOYD'S JERSEY CITY DIRECTORY.

FOYÉ AKRON SEWER-PIPE (Wholesale), 1 FOYE PLACE, (Junction Bergen Avenue and Montgomery.)

BOYD'S JERSEY CITY AND HOBOKEN DIRECTORY Will be Published as Usual in 1897. See that Your Contract Reads "BOYD'S."

Chipman William, salesman, 134½ Lexington av
Chirm Richard, printer, 351 4th
Chisholm Andrew, machinist, 132 Griffith
Chisholm Gordon D, machinist, 144 York
Chisholm James, blacksmith, 68½ Prospect av
Chisholm James, jr, machinist, 68½ Prospect
Chisholm John, carp, 68½ Prospect
Chisholm Josephine, clk, 326 Park av H
Chmelniker Julius, pres, Bayonne
Chominsky Theodore, artist, 185 N Y av
Chong Kee, laundry, 324½ Barrow, h do
Chong Lee, laundry, 141 Monticello av, h do
Chong Lee, laundry, 582 Summit av, h do
Chong Sing, laundry, 210 Pacific av, h do
Christ Amos, brass finisher, 213 Congress
Christ Augusta, dressmkr, 23 Graham, h do
Christ Heiber, oil, 23 Graham, h do
CHRIST HOSPITAL, 176 Palisade av
Christ John, pktbkmkr, 9 Hancock av
Christ John B, boilermkr, 383 Summit av
Christ Louis, bookkeeper, 202 Park av H
Christable Fred'k, shoemkr, 390 N Y av
Christanson Albert, painter, 88 Brunswick
Christen August J, broker, 363 Palisade av
Christensen Anton, clk, 151 Pacific av
Christensen James, porter, 151 Pacific av
Christensen Leonard, supt, 82 Hudson H
Christerden Margaret, wid Edward, 54 Sea View av
Christermann Henry E, carp, 320 Webster av
Christian Archibald, conductor, 1201 Summit av
Christian August, jeweler, 363 Palisade av
Christian Edward, porter, 316½ 9th
Christian George M, salesman, 19 Mandeville av
Christian James B, janitor, 74 York
Christiansen Alfred, steward, 196 7th
Christiansen Andrew, carp, 933 Park av H
Christiansen Chris C, clk, 54 Garden H
Christiansen Christian, produce, 803 Hudson H
Christiansen Frederick, sailor, 203 Hudson H
Christiansen Henry C, driver, 348 Palisade av
Christiansen Jacob, dyer, 78 Bloomfield H
Christianson Carl, tinner, 286 Pacific av
Christie Aaron L, agt, 289 Baldwin av
Christie Alonzo, captain, 158 Newark H
Christie Cornelius, lawyer, 76 Montg'y, h Leonia, N J
Christie Cornelius A, agt, 289 Baldwin av
Christie David P, carp, 22 Van Reypen pl
Christie Franklin, 131 South
Christie George, stevedore, 211 Van Horne
Christie Herbert, conductor, 672 Summit av
Christie Homer, driver, 116 Garden H
Christie James, mason, 131 South
Christie John, 319 Com'paw av
Christie John, printer, 246 Grove
Christie John G, 17 Romaine av
Christie John J, carp, 17 Romaine av
Christie Matilda C, clk, 239 Wash'n
Christie Norman, real estate, 131 South
Christie Samuel, shoemkr, 248 Fairmount av
Christie Thos M, lumber, 210 Tonnele av
Christie Warren B, salesman, 359 York
Christie William A, clk, 155 Mercer
Christie William A, express, 228 Montg'y
Christinger Chas, butcher, 35 Oakland av
Christinger Joseph, tailor, 86 Central av
Christman Harry, clk, 319 Com'paw av
Christman John F, carp, 305 Belvidere av
Christman Philip H, bottles, 201 3d
Christmann Adolph, painter, 209 Griffith
Christmann Charles, salesman, 134 Central av
Christmann George (Jacob Christmann & Son), 144 Ocean av
Christmann Jacob (Jacob Christmann & Son), Bayonne
Christmann Jacob & Son (Jacob and Geo Christmann), liquors, 144 Ocean av
Christmann William, bartender, 43 Ege av
Christo Cigar Co, 91 Montg'y
Christoph Annie, seamstress, 7 Fraser
Christoph August, saloon, 233 Wash'n H, h do
Christoph George, tailor, 7 Fraser pl, h do
Christopher Frank E, lab, 469 Grove
Christopher Joseph H, collector, 96 Linden av
Christopherson Ella, tailor, 101 RR av
Christopersen Martin, carp, 63 Morris
Christy Frederick W, printer, 69 Odgen av
Chronicle Publishing Co, 93 Montg'y
Chronicle (The), 93 Montg'y
Chrystie Francis, steward, 45 Romaine av
Chrystie Ralph W, clk, 45 Romaine av
Chrysty Hugh, lab, 303 RR av
Church Charles S, confectioner, 309 7th
Church Edward I, clk, 194 Harrison av
Church Edward M, shipsmith, 194 Harrison av
Church Samuel O (Richard Grant Co), East Orange
Churchester William, clk, 228 1st
Churchill Edward, clk, 21 Clark av
Churchill Louise G, wid Edgar B, 21 Clark av
Churchill Mary, wid John, ft Gates av
Churchill Walter E, salesman, 21 Clark av
Churchman Henry, 422 Henderson
Ciborovski Joseph, lab, 11 Van Winkle
Ciccarelli Albrico, student, 493 Central av
Ciccarelli Eugene, architect, 493 Central av
Ciccarelli Salvato, cutter, 493 Central av
Cicker Frederick, lab, 115 Beacon av
Cieciuch Alexander, saloon, 320½ 6th, h Monmouth
Cieszkowski Sigismond, music teacher, Hasbrouck Institute, h N Y
Cigolus Anthony, grocer, 338 Henderson
Cimmer Michael, blacksmith, 125 Brunswick
Cimochowski Francis, lab, 325 5th
Cincotta Dominck, 199 Wayne
Cincotta Paul, printer, 199 Wayne
Cirella James, barber, 297 Grove
Cisco James, porter, 53 Jordan av

JAMES LEO CO. Patent Glass-Front Paper Boxes 251 to 257 Varick St., near Grand.

PURE PAINTS For House, Barn, Fence and Roof. NEW JERSEY PAINT WORKS, HARRY LOUDERBOUGH, Proprietor, Wayne, Cor. Fremont Street, Jersey City, N. J.

If you want Flags or Curb set or re-set, on sidewalk, in area or yard, send word to UNION STONE CO., Brunswick and Tenth Sts. Telephone 104.

Citoggao Vincent, 903 Hudson H
CITY BOARD OF HEALTH, 36 Gregory
CITY HALL, Montg'y c Grove
CITY HALL, Newark c 1st H
Civill John, 84 Atlantic
Claessen Julius, mushroom raiser, 55 Lake
Claffay Bridget, wid John, 172 18th
Claffay John, laborer, 172 18th
Claffay Stephen A, student, 172 18th
Claffey Christopher, lab, 246 Wayne
Clair Bridget, wid Frank, 529 Willow av H
Clair Timothy, tinsmith, 23 Jackson pl
Clamp Richard, bookkpr, 53 Wash'n H
Clancey James, pressman, 358 Henderson
Clancy Bernard, confectioner, 766 Newark av, h do
Clancy Catharine, wid Patrick, 424 Grand
Clancy Charles, bartender, 1st c Grove
Clancy Daniel S Rev, 372 Montg'y
Clancy David, driver, 262½ Wayne
Clancy Felix, lab, 262½ Wayne
Clancy Felix F, collector, 262½ Wayne
Clancy James, motorman, 37 Harmon
Clancy Jas, motorman, 169 Monticello av
Clancy James H, printer, 445 Pavonia av
Clancy John, clk, 348 1st
Clancy John, driver, 445 Pavonia av
Clancy John J, clk, 262½ Wayne
Clancy John J, liquors, 314 7th, h do
Clancy Joseph, clk, 57 Neptune av
Clancy Joseph, lab, 75 Bloomfield H
Clancy Michael, lab, 53 Sussex
Clancy Owen, lab, 280 12th
Clancy Patrick J, fireman, 178 Whiton
Clancy Stephen, lab, 348 1st
Clancy Thomas, blacksmith, 603 Grove
Claphan Albert, marble cutter, 424 Grand
Clapham M L, 520 Park av H
Clapp Charles A, engineer, 194 Pacific av
Clapp Elbert, patternmkr, 308½ 8th
Clapp Henry B, casemkr, 253½ 5th
Clapp William F, supt, 102 Wayne
Clare Harry F, pilot, 299 Grove
Clare Mary, wid Henry, 64 Hudson H
Clarey James, blacksmith, 57 Park av H
Clark Abraham H, clk, 95 Arlington av
Clark Adelaide H, wid Albert, 237 Summit av
Clark Albert, painter, 138A Lexington av
Clark Amos H, carp, 95 Lexington av
Clark Andrew B, waiter, 24 Kearney av
Clark Ann, wid Michael, 16 Bright
Clark Arthur, machinist, 1109 Park av H
Clark Arthur J, conductor, 370 Palisade av
Clark Arthur W, butcher, 585 Com'paw av
Clark Arthur W (Arthur W Clark & Co), 582½ Com'paw av
Clark Arthur W & Co (Arthur W Clark and Frank W Ellis), meats, 589 Com'paw av
Clark Augusta L, teacher, Bayonne
Clark Bernard, clk, 333 Garden H
Clark Bert L, plumber, 217 Warren
Clark Blanche, teacher, 237 Summit av
Clark Charles, lab, 527½ Monmouth
Clark Charles, jr, brakeman, 527½ Monmouth

SPIRITS OF TURPENTINE, Etc. James A. Webb & Son, 165 PEARL STREET, NEW YORK. Established 1835. Send for Quotations

Clark Charles H, porter, 182 RR av
Clark Charles H (George B Spearin & Co), 136 Wayne
Clark Charlotte S, dry gds, 562 Newark av, h do
Clark Christopher, driver, r 142 Morris
Clark Daniel, 208 2d
CLARK DANIEL D, bookkpr, **NOTARY PUBLIC** and **COMMISSIONER**, ft Henderson, h 71½ Virginia av
Clark David, mineral water, 210 6th
Clark Edgar DeF, carp, 1212 Park av H
Clark Edward, carp, 2 Perine av
Clark Edward, painter, 219 Belvidere av
Clark Edward, porter, 462 Monmouth
Clark Edward, salesman, 36 Old Bergen rd
Clark Edward A, upholsterer, 562 Newark av
Clark Edward J, clk, 631 Ocean av
Clark Edward J, clk, 56 Tuers av
Clark Edward J, engineer, 1109 Park av H
Clark Elizabeth A, dry gds, 504 Grove, h 524½ do
Clark Elizabeth E, milliner, 562 Newark av
Clark Ellen C, grocer, 84 York, h do
Clark E P, 13 Bentley av
Clark Ernest L, physician, 110 Mercer, h do
Clark Florence A, teacher, 248 Bay
Clark Francis S, finisher, 219 Belvidere av
~~Clark Frank, cigarmkr, 50½ Morton~~
Clark Frank, driver, 262 Wayne
Clark Frank A, supt, 550 Palisade av
Clark Frank L, lawyer, 76 Montg'y, h 95 Arlington av
Clark Frederick W, clk, 158 Coles
Clark George, agt, 263 Grove
Clark Geo, contractor, 806 Bloomfield H
Clark George H, clk, 1016 Park av H
Clark George T, lab, 268 12th
Clark Halsey K (Clark & Sturtevant), 225 4th
Clark Harris, clk, 201½ York
Clark Henry, clk, 184 Whiton
Clark Henry, reporter, 158 Coles
Clark Herbert, 237 8th
Clark Herbert W, salesman, 150 Magnolia av
Clark Horace P, clk, 220 Arlington av
Clark Hugh G, clk, 333 Garden H
Clark Isaac M, coal, 4½ Mercer
Clark Isaac M, jr, bicycles, 349A Central, h 110 Columbia av
Clark James, banker, Hotel Washington
Clark Jas, blacksmith, 633 Willow av H
Clark James carp, 70 Poplar, h do
Clark James, clk, 50 Astor pl
Clark James, deck hand, 16 Bright

FAUNCE & CO. Money to Loan on Bond and Mortgage, 116 ARLINGTON AVENUE.

FRANK EVELAND, 554 Communipaw Ave., Jersey City. BICYCLES. Cash or Installments. SPALDINGS, STERLINGS, CRESCENTS.

BOYD'S JERSEY CITY AND HOBOKEN DIRECTORY Will be Published as Usual in 1897. See that Your Contract Reads "BOYD'S."

Clark James, lab, 21 West Side av
Clark James, lab, 262 Wayne
Clark James, machinist, 867 Summit av
Clark James, meat, 731 Wash'n H, h 333 Garden H
Clark James, porter, 115 Garden H
Clark Jas C, tax comm'r, 595 Bramhall av
Clark James E, clk, 735 Newark av
Clark James E, clk, 150 Magnolia av
Clark James F, lab, 16 Bright
Clark James H, painter, 705 Com'paw av
Clark James H, clk, 50 Astor pl
Clark James M, pencilcasemkr, 64 Summit av
Clark Jesse M, printer, 203 Grand
Clark Joel C, sec N Y and N J Tel Co, N J division, 8 Erie, h Brooklyn
Clark John, carp, 2 DeKalb av
Clark John, clk, r 189 Erie
Clark John, driver, 250 RR av
Clark John, lab, 267 Monmouth
Clark John, printer, 233 Virginia av
Clark Jos, clk, 113 Hancock av
Clark Joseph, clk, 333 Garden H
Clark Joseph P, lab, 89 Oakland av
CLARK JOSEPH V, mgr Hoboken Branch of New Jersey Title Guarantee and Trust Co, 333 Garden H
Clark Joseph W, clk P RR, Newark, N J
Clark Kate, wid Thomas, 157 Sussex
Clark Lawrence, lab, 250 RR av
Clark Luke, 132 Palisade av
Clark Luke J, painter, 19 Central av, h 24 do
Clark Lydia A, wid Hosea, 457 Jersey av
Clark Martin G, engineer, 473 Grove
Clark Martin V B, bookbinder, 305 N Y av
Clark Mary, clk, 399 2d
Clark Mary, teacher, 333 Garden H
Clark Mary, wid Christopher, 333 Garden H
Clark Mary, wid James, 16 Porter
Clark Mason M, bookkpr, 937 Summit av
Clark Mathew, lab, 248 Halladay
Clark Michael, clk, 474 Grove
Clark Michael F, police, 275 8th
Clark Michael F, bartender, 568 Grove
Clark Minnie E, dressmkr, 705 Com'paw av, h do
Clark Mortimer, truckman, 19 Prescott pl
Clark Myra F (Charles E Royce), 598 Bramhall av
Clark Owen, lab, 249 Kearney av
Clark Patrick, watchman, 186 Bay
Clark Patrick J, lab, 248 13th
Clark Peter, lab, 262 Wayne
Clark Philip, liquors, 238 Webster av
Clark Philip K, drugs, 140 Ocean av and 484 Com'paw av, h 572 Bramhall av
Clark Richard, clk, 28 Greenville av
Clark Robert B, salesman, 305 N Y av
Clark Robert C, clk, 276 3d
Clark Robert S, driver, 13 Cliff
Clark Sarah, wid Samuel, 233 Virginia av
Clark Sarah M, wid Sam'l W, 110 Mercer
CLARK S WELLMAN, physician, 110 Mercer, h do. Office hours: 8 to 9 a m; 2 to 3 and 6.30 to 8 p m. Sundays no evening hours; tel 248
Clark Thomas, lab, 244 2d
Clark Thomas, lab, 527½ Monmouth
Clark Thomas, machinist, 140 Irving
Clark Thomas F, clk, 216 North
Clark Thomas F, engineer, 1213 Wash'n H
Clark Walter C, carp, 2 DeKalb av
Clark William, 7 Bostwick av
Clark William Co, Greene c Grand
Clark William, crackers, 199 2d
Clark William, lab, 30 Jordan av
Clark William D, driver, 109 14th H
Clark Wm F, bookkpr, 291 Arlington av
Clark Wm H, carp, Del av n Com'paw av
Clark William H, clk, 218 Belvidere av
Clark Wm H, finisher, 219 Belvidere av
Clark Wm H, machinist, 299 Webster av
Clark William J, driver, 16 Bright
Clark William J, salesman, 64 Pearsall av
Clark William J, salesman, 311 9th
Clark William S, salesman, 172 3d
Clark William T, engineer, 624 Newark av
Clark & Sturtevant (Halsey K Clark and Thomas A Sturtevant), plumbers, 182 Steuben
Clarke Archibald, foreman, 40 W Hamilton pl
Clarke Bernard, lab, 560 Grove
Clarke Charles, cigarmkr, 147 Wayne
Clarke Charles E, stair builder, 390 7th, h 176 Newark av
Clarke Charles S, 274 Montg'y
CLARKE CHARLES S, Jr, real estate and insurance, 510 Jersey av, Jersey City, and 160 B'way, N Y, h 277 York

C. S. CLARKE, Jr., Real Estate and Insurance, No. 510 Jersey Avenue ... AND ... 160 Broadway New York.

Clarke Cornelius, clk, 165 Pacific av
Clarke Ernest J, engraver, 165 Pacific av
Clarke Edward, ferryman, 914 Willow av H
Clarke Edward J, waiter, 322 6th
Clarke Francis, engraver, 165 Pacific av
Clarke Francis, jr, engraver, 200 Whiton
Clarke George, engineer, 85 Forrest
Clarke George B, ins, 246 Summit av
Clarke Geo H, saloon, 82 Old Bergen rd
Clarke George H, fireman, 36 Henry
Clarke George S, agt, 246 Summit av
Clarke Harry H, inspector, 87 Sackett
Clarke Hugh J, clk, 181 8th
Clarke James E, clothing, 313 Bloomfield H, h do
Clarke James E, clk, 725 Garden H
Clarke James J, saloon, 477 Henderson, h 181 8th
Clarke James F, conductor, 79 Waverly
Clarke James P, brakeman, 357 Montg'y

BARTENS & RICE, 20 JOHN ST., N. Y. WATCH AND CHRONOMETER MAKERS

Steck Pianos Steck Hall, 11 E. 14th St., NEW YORK.

Clarke James W, truckman, 725 Garden H
Clarke John, clk, 220 Wash'n
Clarke James C, tax comm'r, 595 Bramhall av
Clarke James E, clk, 24 Durham av
Clarke John F, engraver, 5 Suydam av
Clarke John F, engineer, 87 Sackett
CLARKE JOHN S, bookkpr, 37 Kensington av
Clarke Joseph W, clk, 1113 Garden H
Clarke Lucy E, saleslady, 79 Waverley
Clarke Mary A, 159 Mercer
Clarke Mary E, wid William, 79 Waverley
Clarke Martin, lab, 233½ Palisade av
Clarke Sydney, waiter, 322 6th
Clarke Thomas, lab, 381 Montg'y
Clarke Vincent A, clk, 1113 Garden H
Clarke William, banker, 67 Montg'y, h 22 Monticello av
Clarke William, engraver, 100 Graham
Clarke Walter S, collector, 15 Newark av
Clarke W Edw'd, engraver, 165 Pacific av
Clarken Terence, driver, 504 Com'paw av
Clarkin John, fireman, 92 Germania av
Clarkson Frederick A, electrician, 62 Clinton av
Clarkson Jno, fish, 112 Monticello av, h do
Clarkson William, contractor, 40 South
Clary John, lab, 218½ 13th
Clary William, boatman, 97 Garden H
Clatworthy Augustus W, clk, 174 Mercer
Clauberg Chas, machinist, 80 Terrace av
Clauberg Frederick A, cutlery, 577 Palisade av
Clauberg Otto, cutlery, 372½ N Y av
Claudat Edward F, molder, 14 Poplar
Claudat Frank, brass founder, 14 Poplar
Claus John C, shoes, 429 Palisade av, h do
Claus Louise, wid Max, dressmkr, 56 Garden, h do H
Claus Oscar R, salesman, 104 10th H
Clausen Benjamin, physician, 736 Garden H, h do
Clausen Bernard, physician, 736 Garden H, h do
Clausen Erich, furniture, 414 1st H, h 127 Jefferson H
Clausen Hans, wheelwright, 202 Beacon av
Clausen Henry, artist, 76 Hutten
Clausen Henry, pressman, 124 St Paul's av
Clausen Henry A, carp, 87 Terrace av
Clausen Henry F, clk, 20 Irving
Clausen John, pressman, 357 8th
Clausen John B, 50 Church
Clausen John C, printer, 357 8th
Clausen John C, watchman, 169 8th
Clausen Peter, clothsponger, 80 Greenville av
Clauser Willard F, printer, 216 Va av
Claussen Christina A, wid Charles E, 421 Garden H
Claussen Henry E, clk, 421 Garden H
Claussen Rudolph, clk, 421 Garden H
Claussey James, lab, 217 Erie
Clay Frederick, lab, 176 7th
Clay Seymour H, painter, 786 Grand
Clay Wm G, bridge bldr, 496 Pavonia av
Clayton ——, salesman, 218 Halladay

Druggists' Alcohol, JAMES A. WEBB & SON, 165 PEARL STREET, NEW YORK Established 1835. SEND FOR QUOTATIONS.

Claypoole B Frank, bookbinder, 905 Park av H
Clayton Arthur W, carp, 720 Willow av H, h 951 Bloomfield H
Clayton Arthur W, jr, bookkeeper, 951 Bloomfield H
Clayton C Augustus, lineman, 226 Palisade av
Clayton Edwin B, clk, 185 Whiton
Clayton Henry, engineer, 220 Wash'n H
Clayton Mary D, wid James, 121 York
Cleary Daniel E, pres (Daniel E Cleary Co), 104 Church
CLEARY DANIEL E CO, wholesale grocers, Montg'y c Greene
Cleary Edward, fireman, 848 Newark av
Cleary Edward W, salesman, 281 Monmouth
Cleary George T, engineer, 83 Wash'n H
Cleary Hugh, lab, 471 Henderson
Cleary James, lab, 63 Park av H
Cleary James S, foreman, 109 Van Horne
Cleary John, bartender, 470 Grove
Cleary John J, switchman, 109 Van Horne
Cleary John W, bartender, 218 12th
Cleary Margaret, wid David, 232 13th
Cleary Margaret, wid Thomas, 238 13th
Cleary Maria, wid Patrick, 109 Van Horne
Cleary Michael, driver, 51 Myrtle av
Cleary Michael, mason, 318 5th
Cleary Michael J, grocer, 192 York, h 190 do
Cleary Patrick, 470 Grove
Cleary Patrick, lab, 800 Garfield av
Cleary Stephen, clk, 238 13th
Cleary Susan, boxmkr, 218½ 13th
Cleary Thomas, driver, 238 13th
Cleary William, lab, 238 13th
Cleary William, lab, 214 12th
Cleary William, woolwkr, 744 Jersey av
Cleary William P, agt, 348 Arlington av
Cleaver Henry G, ins, 55 Nelson av
Cleflin Arthur L, clk, 300 12th
Clegg John, lab, 301½ 4th
Clegg William, painter, 66 Paterson
Cleland Frank D, clk, 498 Monmouth
Cleland George, soapmkr, 498 Monmouth
Clemann Henry, lab, 729 Garden H
Clemann John, 729 Garden H
Clemann John, jr, wire work, 729 Garden H
Clemann Otto, wire work, 729 Garden H
Clemens Benjamin, brakeman, 387 Com'paw av
Clemens Charles, blacksmith, 25 Siedler
Clemens Henry, wagonmkr, 620 Com'paw av, h 25 Siedler
Clemens Henry, jr, blacksmith, 809 Montg'y
Clemensen Nicholas, police, Weldon

ERNST SCHANTZ, 183 and 185 First Street, JERSEY CITY. Repairing and Painting of Carriages and WAGONS

For the 1897-8 DIRECTORY, see that your CONTRACT BOYD'S JERSEY CITY DIRECTORY. READS

SOHMER PIANOS
Are at Present the Most Popular.
149 EAST FOURTEENTH ST., N. Y.

BOYD'S JERSEY CITY AND HOBOKEN DIRECTORY Will be Published as Usual in 1897. See that Your Contract Reads "BOYD'S."

Clement Charles, painter, 94 River H
Clement John, barber, 249 Wash'n, h do
Clement Wm M, driver, 31 Gardner av
Clements Alexander J, cabinetmkr, 132 Steuben
Clements Anthony R, janitor, 205 8th
Clements Augustus L, 543 Bramhall av
Clements Augustus L, jr, clk, 543 Bramhall av
Clements Bessie F, teacher, 170 Montg'y
Clements George E, lab, 395 3d
Clements Frank, carp, 10 Magnolia av
Clements James, lab, r 213 RR av
Clements James, plumber, 464 Grove, h 307 7th
Clements Joseph J, provns, 405 Grove
Clements Percy W, clk, 543 Bramhall av
Clements Wm M, clk, 543 Bramhall av
Clements William R, insurance, 55 Montg'y, h 170 do
Clementz Louis, carp, 615 Wash'n H, h do
Clemings Andrew, carp, 272 Wash'n
Clemmer Sebald, butcher, 188 N Y av
Clemons John, clk, 192 Union
Clennan Frederick, 942 Bloomfield H
Clennan John, lab, 245 Van Horne
Clenney Cristian, clk, 123 Lake
Clendenny Merseilis, engineer, 82½ Erie
Clerihew Florence, wid George W, 239 Grove
Clerihew Frederick C, clk, 239 Grove
Clerc Josephine, confectioner, 1160 Summit av, h do
Clerkin Annie, wid James, 563 Jersey av
Clerkin John J, bookkpr, 563 Jersey av
Clerkin Peter A, engineer, 563 Jersey av
Cleveland Frank A, driver, 27 Ocean av
Cleveland Jeremiah B, agt, 16 Howard pl
Cleveland Stephen, clk, 212 Irving
Cleveland Wm, real est, 861 Summit av
Cleveley Lionel W, glass wkr, 21 Hoadley av
Cleverley Frank S, sec, 80A Linden av
Cleverley Henry B, clk, 80A Linden av
Clews Henry, eggs, 113 Park av H
Clews Thomas, packer, 300 7th
Clickener Daniel, clk, 641 Summit av
Clickner George, sampler, 335 1st
Clicker Henry W, clk, 245 Monmouth
Cliff Henry, steel wkr, 71 Jackson av
Clifford Alfred, lacemkr, 233 Bay
Clifford Arthur (Clifford & Wood), 233 Bay
Clifford Frank D, compositor, 403 N Y av
Clifford Harry, paver, 300 7th
Clifford James H, collector, 248 4th
Clifford John D, engineer, 709 Jersey av
Clifford John H, boilermkr, 316 Fairmount av
Clifford Michael, engineer, 67 Morris
Clifford & Wood (Arthur Clifford and Edward Wood), bicycles, 398 Grove
Clift William, saloon, 132 Park av H
Cliggett William, engineer, 70 Wash'n H
Climp Charles H, engineer, 122 Bright
Clinch John F, bartender, 16 Erie
Cline Enoch C, conductor, 833 Pavonia av
Cline Henry, machinist, 40 Essex
Cline Peter, clk, 12 Durham av
Cline William, clk, 51 Irving
Cline William, clk, 210 South
Clineman Erskine, clk, 211 Summit av
Clineman Frances, wid John, 211 Summit av
Clineman Frank, driver, 211 Summit av
Clineman Josephine, dressmkr, 47 Henry, h 54 do
Clineman William (Clineman & DuBois), 491 Monmouth
Clineman & DuBois (William Clineman and John J DuBois), grocers, 491 Monmouth
Clinse Matthew, lab, 92 Orient av
Clinton Charles, boatman, 129 Halladay
Clinton Chas, real est, 1215 Bloomfield H
Clinton Charles F, collector, 164 Mercer
Clinton E B, teacher, 1215 Bloomfield H
Clinton John J, engraver, 91 Newark av
Clinton Martin W, photographer, 91 Newark av
Clinton Owen, fireman, 1227 Wash'n H
Clinton Patrick M, carp, 91 Newark av
Clisura Jacob, lab, 328 Adams H
Cloel Christian, carp, 80 Bloomfield H
Cloerens John A, express, 207 Hudson H
Clohesy Bridget, 17 Hopkins av
Clohesy Norah, 17 Hopkins av
Clohesy Thomas, porter, 164 17th
Clohesy William, hostler, 17 Hopkins av
Cloke William, agt, 52 Mercer
Clooney Thomas, boilermkr, 314 7th
Clos Jacob, lab, 72 Lexington av
Clos John, detective, 41 Brinkerhoff
Clos Louis, clk, 41 Brinkerhoff
Clos Peter, machinist, 30 Cambridge av
Close Lina, fancy gds, 180 Bergen av, h do
Closs Jacob, machinist, 202 Irving
Clossey John, carp, 96 Larch av
Clossey Joseph, lab, 182 Halladay
Clossey Joseph P, bookkpr, 212 8th
Clossey Lawrence, carp, 182 Halladay
Clossey Leonard C, bookkpr, 607 Jersey av
Clossey Michael, foreman, 25 St Paul's av
Clossey William H, clk, 182 Halladay
Closterman Ebenezer, police, 214 Whiton
Closterman Leonard, clk, 307 Delaware av
Closterman Peter, carp, 214 Whiton
Closterman Peter, jr, watchman, 214 Whiton
Clough Charles, molder, 568 Bramhall av
Clough Charles A, eng, 512 Jersey av
Clough Henry E, upholsterer, 142 RR av
Clough Henry E, jr, lab, 142 RR av
Clough Jacob H, cashier, 339 York
Clough William J, engineer, 512 Jersey av
Clougher James, watchman, 47 Union
Clougher James J, driver, 282 Monmouth
Clougher John, watchman, 47 Union
Clougher Mary, wid John, 282 Monmouth
Clougher Timothy, lab, 204 6th
Cloughley Edward, puddler, 366 7th
Cloughley Samuel, driver, 12 Bright
Cloughly James F, butcher, 279 Grand
Cloughly John, driver, 279 Grand
Cloughly John, jr, coachman, 279 Grand
Cloustein Dora H, wid Claus, 131 N Y av
Cloustein Dora S, telgr, 131 N Y av
Clout Albert, brakeman, 150 Halladay
Clouzot Anthony, painter, 37 Grace

PROPERTY MANAGERS | REAL ESTATE TRUSTS CO. | FRANK STEVENS, President, 55 Montgomery Street.

TROW DIR., PTG. & BKBDG. CO. UNIVERSITY PLACE

Banners of Silk. | J. & R. LAMB, 59 CARMINE STREET, NEW YORK.

Cluff Frank D, carp, 340 Bramhall av
Cluff John, engineer, 1227 Wash'n H
Cluff Jno T, engineer, 1227 Washington H
Clum Catharine, wid Sylvester, 1216 Wash'n H
Clum Eugene H, baggagemaster, 1012 Park av H
Clumm Everett, brakeman, 1006 Willow av H
Clune Joseph, boatman, 205 14th
Clune Michael, agt, 269 Monmouth
Clune Michael, lab, 205 14th
Clune Michael, jr, lab, 205 14th
Cluster Frank, lab, 188 Morgan
Cluster Frederick, clk, 188 Morgan
Cluster James T, locksmith, 188 Morgan
Clute Anna E, plaiting, 1219 Wash'n H, h do
Clute Henry C, machinist, 351 Henderson
Clyburn James C, express, 419 Grove
Clyburn James T, clk, 419 Grove
Clynes Jennie L, teacher, 183 Monticello av
Clynes Mathew C, saloon, 590 Henderson, h do
Clynes Michael, lab, 20 Erie
Clynes Wellsworth K, building mover, 250 Varick, h 183 Monticello av
Coakley George F, waiter, 139 RR av
Coan James, lab, 171 5th
Coan James, jr, driver, 171 5th
Coan Thomas, lab, 171 5th
Coane James E, salesman, 1213 Park av H
Coane Walter J, salesman, 175 Hutten
Coar John J, clk P RR, Rahway N J
Coar Robert B, water purveyor, 486 Jersey av, h 287 Monmouth
Coates Emily H, wid Geo, 30 Jackson av
Coates George F, printer, 256 Hancock av
Coates James J, clk, 41 Waverly
Coates Leon, lab, 123 Pine
Coats Elizabeth, wid Thos, 214A Monitor
Coats Leonard, lab, 365 RR av
Coats Thread Co, Greene c Grand
Cobanks Oscar, clk, 61 Kensington av
Cobb Benjamin S, joiner, 1131 Wash'n H
Cobb Jos H, machinist, 406 St Paul's av
Cobb Sidney J, pilot, 203 Pavonia av
Cobb Winfred B, captain, 88 Wayne
Cobbe Charles A, mason, 17 Fraser pl
Cobberle Ada, wid, 107 Van Horne
Cobert Edward, plumber, 413 York
Cobert James H, agt, 104 Broadway
Cobert Thomas, bartender, 252 Mercer
Coburn Bartholomew, agt, 285 Monmouth
Coburn Clyde, helper, 280 Halladay
Coburn Ellen, wid John, 357½ Henderson
Coburn Gustave, carp, 280 Halladay
Coch Alfred, saloon, 249 Wash'n, h do
Coch George H, bartender, 249 Wash'n
Cochburn Christopher, insurance, 62 Harrison av
Cochran John J, lab, 241 Mercer
Cochran John, porter, 405 York
Cochran Lillian B, dressmkr, 239 Arlington av, h do
Cochran Martin, mason, 32 Colgate
Cochran Sarah A, wid William D, 239 Arlington av
Cochran William, clk, 17 Henry

WEBB'S ALCOHOL.
James A. Webb & Son,
165 Pearl Street, NEW YORK.
Used by Druggists and Manufacturers throughout the World.

Cochran William V, clk, 430 Summit av
Cochrane Alexander, plumber, 77 Sussex
Cochrane Harry G, clk, 233 6th
Cochrane James, clk, 88 Charles
Cochrane James J, clk, 355 Summit av
Cochrane Jos, fancy gds, 396 Grove, h do
Cochrane Mary L, wid Charles, nurse, 233 6th
Cochrane Mary, wid Patrick, 280 6th
Cochrane Robert, engraver, 88 Charles
Cockain Ellen, wid George, 61 Grand
Cockain George A, broker, 61 Grand
Cockain William A, auditor, 61 Grand
Cockburn Barrow and Machine Co (The), 240 11th
Cockburn Christopher, supt, 62 Harrison av
Cockburn Dougald B S, sec, 736 Jersey av
Cockin George, fireman, 249 1st
Cocks Charles R, ins agt, 3 Jackson pl
Cockuyt Felix, cigarmkr, 62 Sherman av
Cocucci Achille, shoemkr, 290 7th
Coddington Samuel R, clk, 140 Sussex
Coddington William R, harbormaster, 64 Brinkerhoff
Code John, lab, 196 Bay
Coder Frederick, planer, 150 Hopkins av
Code Margaret, clk, 733 Park av H
Coder Frederick C, molder, 361 Summit av
Coder Henry G, machinist, 7 St Paul's av
Coder James D (Morris & Coder), 62 Prospect
Coder Levi, machinist, 93 Palisade av
Codosello Domerco, shoemkr, 311 Newark av, h do
Cody Dennis, driver, 108 Dey
Cody Frank E, engineer, 11 Porter
Cody James M, printer, 182 Whiton
Cody John, clk, r 189 Erie
Cody John, lab, 657 Summit av
Cody Thomas E, fireman, 1 Chestnut av
Coe Addison, jeweler, 360 N Y av
Coe Arthur A, engraver, 325 Bloomfield H
Coe Cornelius A, foreman, 10th c Monmouth, h Rutherford, N J
Coe Edward, dock builder, 431 Bergen av
Coe Edward, foreman, 223 Brunswick
Coe Frederick S, binder, 50 Wales av
Coe Harry J, bartender, 672 Com'paw av
Coe Henry, clk, 223 Brunswick
Coe Isaac, jeweler, 360 N Y av
Coe Levi C Rev, 303 Montg'y
Coe Margaret, 223 Brunswick
COE O FREDERICK, dentist, 405 Bergen av, h do
Office hours: (9 to 12 a m and 1 to 5 p m, (except Sunday

The Hoboken Coal Co. | JERSEY CITY BRANCH, 184 Fifth St., Jersey City.

For the 1897-8 DIRECTORY, see that your CONTRACT BOYD'S JERSEY CITY DIRECTORY. READS

S. BUCHMAN, No. 349 Second Street, JERSEY CITY. | $2.00 will paper your room with GOLD PAPER, hanging included. PAINTING AT LOWEST PRICES.

BOYD'S JERSEY CITY AND HOBOKEN DIRECTORY Will be Published as Usual in 1897. See that Your Contract Reads "BOYD'S."

Coe Theodore A, lab, 544 Jersey av
Coe Walter, 360 N Y av
Coe William, engineer, 217 Mercer
Coe William, motorman, 1101 Hud boul
Coeman Annie, wid John, 278 11th
Coeman James, driver, 278 11th
Coester Frank L, carp, 91 Academy
Coester Henry F, music teacher, 91 Academy, h do
Coffee Martin, lab, 76 Hopkins av
Coffey Catharine, 57 Lake
Coffey Christopher, driver, 125 York
Coffey Cornelius F, collector, 50 Belmont av
Coffey Daniel, pilot, 66 Grand
Coffey Daniel, watchman, 497 Com'paw av
Coffey James, clk, 74 Charles
Coffey James, clk, 218 15th
Coffey James, mason, 260 Wayne
Coffey James F, fireman, 366 N Y av
Coffey John, weighmaster, 218 15th
Coffey John J, dyer, 127 Zabriskie
Coffey Martin, clk, 74 Charles
Coffey Mary, wid James, 66 Grand
Coffey Mary, wid Martin, 42 St Paul's av
Coffey Matthew, lab, 366 N Y av
Coffey Michael, hostler, 1111 Willow av H
Coffey Thomas, fire dept, 244A Palisade av
Coffey F, gilder, 244A Palisade
Coffey William J, gilder, 366 N Y av
Coffin Daniel T, com mer, 159 Academy
Coffin Martha, 159 Academy
Coffin Susan M, wid William W, 86 Glenwood av
Coffin Uriah H, clk, 286 Monmouth
Coffin William H, police, 339½ 8th
Coffman George W, shoes, 262 6th
Coffman George W, jr, grocer, 262 6th
Coffman Henry, lab, 136 Morris
Coffman Samuel J, grocer, 262 6th
Coffman William, lab, 147 9th
Coffney Denis, engineer, 173 Pavonia av
Coffre Henry C, piano tuner, 516 Newark av
Coffy Dan'l, carrier P O, 497 Com'paw av
Cogan Annie, 133 Morgan
Cogan James F, driver, 144 Colden
Cogan John, bartender, 355 Montg'y
Cogan John, clk, 579 Summit av
Cogan John H, bricklayer, 46 Coles
Cogan Patrick, 579 Summit av
Cogan Patrick F, salesman, 291 4th
Cogan Philip, contractor, 520 Pavonia av
Cogan Thomas (Holmes & Cogan), 67 Linden av
Cogan William F, clk, 824 Park av H
Cogger Edward, engraver, 18 Court House pl
Coghill Frank A, engraver, 79 Newark av, h 153½ Mercer
Coghill James S, clk, 39 Chestnut av
Coghill Mary, teacher, 836 Bloomfield H
Coghlan Francis M, salesman, 111 Halladay
Coghlan Hugh, clk, 122 Van Horne
Coghlan Jas, grocer, 122 Van Horne, h do
Coghlan Jasper W, 539 Summit av
Coghlan William, lab, 551 Grand
Coghlan William J, clk, 539 Summit av
Cogswell John, fish, 515 Grove, h do
Cogswell William F, elevator, 303 7th
Cogswell Wm M, floatman, 66 Newkirk
Conalan Cornelius, carp, 448 Henderson
Cohan Geo, jeweler, 154½ Pacific av, h do
Cohan Joseph, carp, 454 Palisade av
Cohen Abraham, student, 543 Newark av
Cohen Abraham H, oil cloths, 187 Newark av, h 326 York
Cohen Abraham L, clothing, 359 Henderson, h do
Cohen Abram, painter, 742 Grand, h do
Cohen Abram, saloon, 185 Warren, h do
Cohen Abram, shoes, 208 Willow av H, h do
Cohen Alexander, tailor, 9 Erie, h do
Cohen Benjamin W, saloon, 347 Central av, h do
Cohen Bros (Isadore and Isaac Cohen), upholsterers, 372 Grove
Cohen Charles, poultry, 224 Garden H
Cohen David, men's furngs, 25 Montg'y, h do
Cohen Gustav, saloon, 543 Pavonia av
Cohen Harris, crockery, 489 Grove, h do
Cohen Herman, carpenter, 105 Hancock av
Cohen Herman, dry gds, 543 Newark av, h do
Cohen Isaac (Cohen Bros), 372 Grove
Cohen Isadore (Cohen Bros), 372 Grove
Cohen Jacob, grocer, 130 Morris, h do
Cohen Jacob, grocer, 49 Sussex, h do
Cohen Jacob, shoemkr, 655 Newark av, h do
Cohen James A, inspector, 75 Van Winkle
Cohen Joseph, shoes, 131 Wash'n H, h do
Cohen Jos, upholsterer, 109 Danforth av
Cohen Louis, tanner, 118½ Webster av
Cohen Mark J, buyer, 366 York
Cohen Max, dry gds, 756 Ocean av, h do
Cohen Max, painter, 587 Grove, h do
Cohen Morris L, tailor, 484 Com'paw av
Cohen Philip, confectioner, 84 Jefferson H, h 73 do
Cohen Thomas, lab, 685 Newark av
Cohen Tobias, clk, r 23 Montg'y
Cohen William L, tailor, 568 Newark av, h do
Cohendet Julius V, fruit, 181 Montg'y
COHIC ELMER H, insurance, 306 Montg'y, h do
Cohic William H, tel opr, 306 Montg'y
Cohn Benno, underwear, 42 Danforth av
Cohn Daniel, house furngs, 113 Wayne
Cohn Louis, cigars, 333 Palisade av, h do
Cohn Theresa R, house furng gds, 69 Newark av, h 113 Wayne
Cohn Wolf, tailor, 332 3d
Cohrherr Michael, tailor, r 43 Manhattan av
Cohrs Charlotte, clk, 106 Park av H
Cohrs Frederick, 106 Park av H
Cohrs Henry, tailor, 44 Gregory, h do
Cohrs Peter W, saloon, 134 Wash'n H, h do
Cohrs Wilhelmina, clk, 106 Park av H
Cohrs William, clk, 106 Park av H
Coil Chapman V, engineer, 343 St Paul's av
Coil Jacob D, engineer, 15 Seaman av

J. RILEY | Real Estate in all its Branches, GROVE COR. SECOND STREET.

MASONS' MATERIALS | JAMES P. HALL | Office and Yards: S. Cove, foot of Henderson St.; Branch Yards: Foot of St. Paul's Ave., Hackensack River, 588 Central Ave., near Paterson Plank Road. 'Phone Call 880. Jersey City.

Coiled Wire Belting Co, 40 Noble
Coine Walter, police, 136 Bright
Cointrel Albert, cook, 53 Cottage
Cokelet Ella, teacher, 39 Clerk
Cokelet Henry B, bookkpr, 178 Fulton av
Cokelet Lavinia, 104 Clinton av
Cokelet William S, clk, 196 Newkirk
Coker Arthur, printer, 12 Palisade av
Colahan Edward J, lab, 156 Bright
Colahan James, police, 366 York
Colahan Patrick J, saloon, 97 Green, h 64 York
Colalco Francis, shoemkr, 72 Wash'n H
Colangelo Nicholas, barber, 483 Henderson, h 470 do
Colbath Alex, brakeman, 31 Suydam av
Colbath Alex C, fireman, 183 Halladay
Colbert Ellen, wid David, 145 9th
Colbert Garrett, switchman, 147 Bright
Colbert James, lab, 147 Bright
Colbert Kate, teacher, 66 Mercer
Colbert Mary, wid John, 147 Bright
Colburn William H, clk P RR, New Brunswick, N J
Colby E B (E B Colby & Co), Montclair, N J
Colby E B & Co, stoves, Hoboken av c W Shore RR
Coldan John, salesman, 125 Wayne
Colder James, lab, 359 2d
Cole Andrew, porter, 44 York
Cole Augustus, engineer, 139 Maple
Cole Charles E, inspector, 187 Clerk
Cole Charles H, bookkpr, 1013 Park av H
Cole Clinton B, clk, 358 York
Cole Cyrus, tel opr, 146 Sussex
Cole Daniel, florist, 74 Newark av, h 179 4th
Cole David C, driver, 672 Montg'y
Cole Edmund R, foreman, 338 8th
Cole Elizabeth, wid Abraham, 709 Newark av
Cole Ellen, wid Henry, nurse, 25 Pollock av, h do
Cole Fernando E, mechanic, 5 Dey
Cole Frank, cook, 139 Maple
Cole Frank, saloon, 210 South, h do
Cole Frank H, clk, 23 Summit av
COLE FRANK O, druggist, Grand c Summit av, h do

FRANK O. COLE, APOTHECARY, Cor. Grand St. and Summit Ave., JERSEY CITY, N. J.

Cole George A, springmkr, 209 2d
Cole George B, carp, 31 Ogden pl
Cole Harold M, engineer, 207A Claremont av
Cole Herbert D, clk, 244 York
Cole James G, lab, 672 Montg'y

WEBB'S ALCOHOL AND COLOGNE SPIRIT, JAMES A. WEBB & SON, 165 PEARL STREET, NEW YORK. Established 1835.

Cole John, trimmer, 338 8th
Cole John B, painter, 31 Atlantic, h do
Cole John H, carp, 338 8th
Cole John J, sashes, 207A Claremont av
Cole Joseph B, blacksmith, 62 Dwight, h do
Cole Lawrence L, bookkpr, 728 Willow av H
Cole Lewis, porter, 23 Oak
Cole Lydia, wid William, 672 Montg'y
Cole Margaret, clk, 338 8th
Cole May, seamstress, 672 Montg'y
Cole Rachel C, teacher, 709 Newark av
Cole Roland, porter, 23 Oak
Cole Sarah E, clk, 709 Newark av
Cole William, cooper, 230½ 7th
Cole William A, 23 Summit av
Cole William A, engineer, 717 Wash'n H
Cole William H, hardware, 146 Sip av
Cole William R, roofer, 676 Montg'y, h 390 Summit av
Cole William R, sec, 122 Glenwood av
Coleman Allan, porter, 435 Monmouth
Coleman Ann, wid Michael, 215 Newark av
Coleman Anson H, shipjoiner, ft Morgan, h 126 Newkirk
Coleman Arthur, lastmkr, 215 Summit av
Coleman Catharine, wid James, 708 Jersey av
Coleman Catherine, wid Peter, 145 Bright
Coleman Daniel F, carp, 24 Tuers av
Coleman Dominick, boatman, 407 1st H
Coleman Edward, machinist, 210 7th
Coleman Edward J, mason, 447 York
Coleman Frank, boilermkr, 54½ Morris
Coleman Fred'k J, printer, 192 Cator av
Coleman George, carp, 9 Summit av
Coleman George H, driver, 339 Newark av
COLEMAN HARRY, Jr, wall papers, 89 Newark av, h 273 Montg'y

H. COLEMAN, JR., Interior Painting and ... Paper Hangings, Oil Cloths, Window Shades, &c., &c. 89 NEWARK AVENUE.

Coleman Jas, bridgeman, 72 Fairmount av
Coleman James, finisher, 708 Jersey av
Coleman James, fireman, 84 York
Coleman James, horseshoer, 623 Com'paw av, h 86 Harrison av

BOYD'S JERSEY CITY AND HOBOKEN DIRECTORY Will be Published as Usual in 1897. See that Your Contract Reads "BOYD'S."

For the 1897-8 DIRECTORY, see that your CONTRACT READS BOYD'S JERSEY CITY DIRECTORY.

FOYÉ REAL ESTATE, SELLS HOMES ON INSTALLMENTS.
1 Foye Place, (Junction Bergen Avenue and Montgomery.)

BOYD'S JERSEY CITY AND HOBOKEN DIRECTORY Will be Published as Usual in 1897. See that Your Contract Reads "BOYD'S."

Coleman James H, porter, 12 Randolph av
Coleman James J (Coleman & Roos), 447 York
Coleman James J, blacksmith, 86 Harrison av
Coleman John, captain, 66 Green
Coleman John, clk, 737 Montg'y
Coleman John, grocer, 191 RR av, h do
Coleman John, lab, 165 RR av
Coleman John A, carrier P O, 38 Wayne
Coleman John F, blacksmith, 86 Harrison av
Coleman John L, clk, 198 Newkirk
Coleman Margaret, wid John, 589 Grove
Coleman Martha F, teacher, 327 Com'paw av
Coleman Martin, finisher, 708 Jersey av
Coleman Mary, grocer, 43 Grand
Coleman Mary, grocer, 24 Tuers av, h do
Coleman Mary, wid James, 160 Steuben
Coleman Mary, wid John, 275½ Wash'n
Coleman Michael, engineer, 170 Manhattan av
Coleman Michael, finisher, 708 Jersey av
Coleman Michael J, boatman, 215 Newark av
Coleman Patrick, driver, 330 3d
Coleman Robert L, driver, 97 Ege av
Coleman Thomas, machinist, 9 Elm
Coleman Walter, brakeman, 375 St Paul's av
Coleman William, tinsmith, 212 6th
Coleman Wm J, carpenter, 24 Tuers av
Coleman William M, engineer, 168 Bowers
Coleman & Roos (James J Coleman and Frederick A W Roos), contractors, 447 York
Coleman Harry, jr, paperhanger, 237 Montg'y
Coles Frank E, clk, 49 Union
COLES FRANK W, real estate, 127 Erie, h Belmar, N J
Coles Martha A, dressmkr, 28 Mercer, h do
Colestone Charles, clk, 103 Wayne
Coley Constant, engineer, 231 Halladay
Colezi Frank, lab, 35 Logan av
Colfax William, clk, 141 York
Colford James, lab, 280 Virginia av
Colford John, lab, 280 Virginia av
Colford Michael, molder, 280 Virginia av
Colford Michael, jr, lab, 280 Virginia av
Colgan Adele, wid Thomas J, 383 Grand
Colgan Mary, wid K, 92 Wayne
Colgan Thomas F, driver, 332 9th
Colgate Austen, supt Colgate & Co, Orange, N J
Colgate Bowles (Colgate & Co), N Y
Colgate Richard M (Colgate & Co), Orange, N J
Colgate Samuel (Colgate & Co), Orange, N J
COLGATE & CO (Samuel, Bowles and Richard M Colgate), soap mfrs, 25 to 61 York c Greene
Colin Theodore, clk, 252 Barrow
Coll Edward, 1000 Bloomfield H
Coll Paul, engineer, 809 Newark av
Colla Angelo, lab, 110 Park av H
Collard Charles E, clk, 554A Palisade av
Collard Georgiana D, wid Brice, 56 Clinton av
Collard John J, plumber, 819 Park av H
Collard Lawrence, blacksmith, 184 South
Collard William H, fendermkr, 199 Sherman av
Collard William J, clk, 554A Palisade av
Colleran James, clk, 216 2d
Colleran John A, foreman, 216 2d
Collerd Abraham, coal, 638 Newark av, h 216 Palisade av
Collerd John T, iron wkr, 65 Collard
Collet Antone, wheelwright, 128 Beacon av
Collet Charles, butcher, 33 Manhattan av
Collet Edw'd, plumber, 33 Manhattan av
Collet Mathew, meat, 33 Manhattan av, h do
Collet Peter, blacksmith, 433 Central av
Colletta Frank, barber, 361 Montg'y, h do
Collier Andrew, wheelwright, 88 Park av H
Collier Annie E, 145 Forest
Collier Sarah, wid Abraham, 39 Clendenny av
Collier Sarah, wid William, 72 Congress
Colligan Arthur J, milk, 687-689 Newark av, h do
Colligan George, papermkr, 335 Bloomfield H
Colligan James, mason, 112 Brunswick
Colligan James, jr, lab, 112 Brunswick
Colligan John, saloon, 74 1st, h do
Colligan John F, boilermkr, 86 Sussex
COLLIGAN JOHN P, Jr, saloon and music hall, 118 Wash'n H
Collins Alexander C, printer, 188 Fairview av
Collins Ann, wid Michael, 21 Jefferson av

ESTABLISHED 1835.
FRANK W. COLES,
Real Estate, Loans and Insurance,
127 Erie Street, Cor. Eighth, Jersey City.
Several hundred valuable lots on 4th and 19th Sts., Pavonia Ave., Jersey Ave., Provost, Henderson, Grove, Erie, Coles, Monmouth and Brunswick, and 300 houses for sale and to lease in Jersey City, ten minutes' walk from Chambers and 23d St. Ferries. Estates managed. Houses bought, sold and exchanged. Houses insured at the lowest rates.

JAMES LEO CO. Manufacturers of Paper Boxes of Every Description. 251 to 257 Varick Street, near Grand.

New Jersey Pure Linseed Oil Mixed Paints LEADS THEM ALL.
NEW JERSEY PAINT WORKS, H. LOUDERBOUGH, Proprietor, Wayne and Fremont Sts., Jersey City, N. J.

Collins Benjamin, porter, 139 RR av
Collins Bernard G, clk, 230 Bloomfield H
Collins Charles, cattle, 23 Clinton av
Collins Charles J, foreman, 126 Union
Collins Charles W, inspector, 95 Cottage
Collins Cornelius J, clk, 15 Richards pl
Collins Daniel, clk, 176½ Pavonia av
Collins Daniel, watchman, 164 Pavonia av
Collins Daniel, jr, lab, 164 Pavonia av
Collins David B (Gilson, Collins & Co), Brooklyn
Collins David N, iron wkr, 404 Grand
Collins Dennis, lab, 503 Park av H
Collins Edward, milk, 721 Newark av, h do
Collins Edward B, toolmkr, 234 9th
Collins Edward J, clk, Van Cleef n Stegman av
Collins Emma E, wid Jeffrey, 353 Grove
Collins George Q, lawyer, 67 Belmont av
Collins George W, cigars, 71 Monticello av, h do
Collins Gilbert (Collins & Corbin), 312 York
Collins Hugh, lab, 601 Grand
Collins James, builder, 144 Sussex
Collins James, driver, 270 9th
Collins James, junk, 93 Oakland av, h do
Collins James, lab, 267 Monmouth
Collins James, lab, 274 Monmouth
Collins James, lab, 51 Neptune av
Collins James, lab, 203 9th
Collins James, lab, 219 9th
Collins James, mfr, 247 Warren
Collins James J, clk, 10 Cottage
Collins James T, boat builder, 144 Sussex
Collins Jeremiah, saloon, 210 9th, h do
Collins John, boatman, 160 Steuben
Collins John, clk, 25 Hudson
Collins John, lab, 230 Bloomfield H
Collins John, lab, 66 Garden H
Collins John, lab, 543 Henderson
Collins John, lab, 219 9th
Collins John, lab, 169 10th
Collins John, mason, 536 Palisade av
Collins John, notions, 110 Clendenny av, h do
Collins John, salesman, 61 Morris
Collins John, tailor, 179 Congress
Collins John B, clk, 182 4th
Collins John B, gas stove mfr, 105 Greenville av
Collins John F, clk, 109 Newark av
Collins John J, carpet layer, 93 Oakland av
Collins John J, lab, 712 Jersey av
Collins John M, clk, 180A 4th
Collins Joseph, clk, 721 Newark av
Collins Joseph, shoe findings, 20 Hoboken av, h do
Collins Julia, wid John, 318 Pavonia av
Collins Kate, 93 Oakland av
Collins Maria, wid Beriah, 404 Grand
Collins Martha L, teacher, 148 Mercer
Collins Martin, lab, 138 Sussex
Collins Martin, cattle, ft 6th, h 260 Barrow
Collins Martin, jr, lab, 138 Sussex
Collins Mary, wid Patrick, 274 6th
Collins May, r 189 Erie

JAMES A. WEBB & SON
Druggists' Alcohol and Cologne Spirit,
165 Pearl Street, New York.

Collins Michael, 472 Henderson
Collins Michael E, blacksmith, 472 Franklin
Collins Nicholas, porter, 201 Grand
Collins Patrick, deckhand, 423 Grove
Collins Patrick, deckhand, 400 Grove
Collins Patrick, driver, 140 8th
Collins Patrick, inspector, 21 Jefferson av
Collins Patrick, lab, 601 Grand
Collins Patrick, lab, 167 Morgan
Collins Patrick, lab, 238 Wayne
Collins Patrick, shoemkr, 219 9th
Collins Patrick J, lab, 358 Henderson
Collins Peter D, gold pens, 94 Astor pl
Collins Rose, confectioner, Van Cleef n Stegman av, h do
Collins Samuel R, salesman, 111 Atlantic
Collins Sydney R T, bookkpr, 6 Alexander row
Collins Thos E, carp, 59 Pearsall av, h do
Collins Thomas F, police, 494 Grove
Collins Thomas J, police, 122 Storm av
Collins Timothy, restaurant, 151 Pavonia av, h do
Collins Timothy F, printer, 109 Newark av
Collins Walter N, clk, 180A 4th
Collins Walter R, lawyer, 312 York
Collins Webster, 78 York
Collins William, clk, 179 Congress
Collins William, lab, 176½ Pavonia av
Collins William, signal man, 642 Grove
Collins William C, real estate, 628 Ocean av, h 109 Cator av
Collins William J, mason, 536 Palisade av
COLLINS & CORBIN (Gilbert Collins, Charles L and William H Corbin), lawyers, 243 Wash'n
Collista Jos, barber, 834 Newark av, h do
Collodon Annie, typewriter, 49 Terry al
Collodon Mary, wid William, 49 Terry al
Collomy Patrick, signalman, 30 Colden
Collow Francis, 563 3d
Colman Charles A (Charles A Colman & Co), N Y
Colman Charles H & Co (Charles H Colman), sewer pipe, 721 Jersey av
Colmer George R, engineer, 342 Bramhall av
Colon Peter L, builder, ft Phillip, h Elizabeth
Colquhoun Duncan, printer, 81 Harmon
Colquhoun Horatio, printer, 81 Harmon
Colsey Charles E, casemkr, 196 7th
Colsky Isaac, clk, 78½ Hoboken av
Colsky Maxwell, clk, 78½ Hoboken av
Colsky Tobias, clk, 78½ Hoboken av
Colson Gustav, painter, 206 Grand
Colston Henry W, pat med, 153 Montg'y, h do

FAUNCE & CO. Real Estate in all its Branches. *116 Arlington Avenue.*

If you want to buy Blue Stone, Sills, Steps, Flags, Curb, Coping, Chimney or Pier Caps, etc., call on **UNION STONE CO.,** Brunswick and Tenth Sts. Telephone 104.

FRANK EVELAND {554 Communipaw Ave., Jersey City. 520 Washington Street, Hoboken. 15 West Eighth Street, Bayonne.
The Pioneer BICYCLE DEALER of Hudson Co.

BOYD'S JERSEY CITY AND HOBOKEN DIRECTORY Will be Published as Usual in 1897. See that your Contract Reads "BOYD'S."

Colston John, lab, 246 Hoboken av
Coltart Jane, notions, 306 Garden H, h do
Colter John M, 186 Summit av
Colton Chas W, proofreader, 19 Jewett av
Colton Dallas R, electrician, 101 Waverly
Colton Herbert C, salesman, 12 Bostwick pl
Colton James J, bookkpr, 205 3d
Cotton Mary A, wid Richard C, 311 Montg'y
Columbia Tank Line Co, Greene c Grand
Columbus Alfred J, clk, 28 Hoboken av
Columbus Charlotte, shoes, 28 Hoboken av, h do
Columbus Elizabeth, typewriter, 28 Hoboken av
Columbus Walter, clk, 28 Hoboken av
Colvert George, lab, 21 Van Winkle
Colville Charles, porter, 203 5th
Colville Charles B, cleaner, 203 5th
Colville Edward, deckhand, 52 Tuers av
Colville Edward, lab, 117 Harrison av
Colville F, bridgeman, 52 Tuers av
Colville Henry, engineer, 117 Harrison av
Colville Henry, engineer, 69 Baldwin av
Colville Wm R, engineer, 69 Baldwin av
Colvin Robert T, clk, r 238 13th
Colwell Gilbert W, brakeman, 289 Com'paw av
Colwell William, printer, 66 Pearsall av
Coly Diedrick, broker, 719 Garden H
Colyer Ann, wid Richard, 65 Vroom
Comati Bros (Nicholas and Matteo Comati), embroiderers, 107 Hudson H
Comati Matteo (Comati Bros), 107 Hudson H
Comati Nicholas (Comati Bros), 107 Hudson H
Combes Edward, com mer, 803 Garden H
Combs George R, lab, 190 Mallory av
Combs J Dewitt, salesman, 94 Sip av
Combs John F, porter, 145 Van Horne
Combs Thomas, carp, 179 10th
Comens Albert, engineer, 220 Wash'n H
Comens Louise, 220 Wash'n H
Comer John, mason, 301 4th
Comer John T, clk, 301 4th
Comerford Annie, grocer, 137 Cottage
Comerford Joseph, clk, 53 Hooker av
Comerford Patrick C, printer, 203 Pavonia av
Comerford Pierre, clk, 53 Hooker av
Comerford Richard, liquors, 203 Pavonia av
Comfort James, driver, 173 17th
Comfort Michael, driver, 173 17th
Comfort William, agt, 49 Sussex
Comiskie John, lab, 395 2d
Commerce Alfred, musician, 281 Baldwin av
Commerce Emma, wid Charles, 184 Grand
Commerce Walter, clk, 281 Baldwin av
COMMERCIAL UNION INSURANCE CO, Nelson & Ward, mgrs, 21 Montg'y
COMMERCIAL UNION INSURANCE CO, William V Garrison, agt, 463 Bergen av
Commisky Thomas, lab, 394 3d
COMMUNIPAW COAL CO, ft Wash'n, C m'paw pier and Newark c River H
Comont James, florist, 136 McAdoo av
Comppen August C, clk, 28 Beacon av
Compton Charles, clk, 448 Wayne
Compton John L, printer, 38 Montg'y, h 80 Wayne
Compton William, lab, 226 Halladay
Comstock Anna, wid Alexander, 1234 Park av H
Comstock Chas R, police, 240 Van Horne
Comstock Leland, 1234 Park av H
Comstock William, collector, 187½ 5th
Conaghan Joseph, lab, 708 Garfield av
Conaghan Patrick, switchman, 212 Monitor
Conaly James, carp, 84 Jordan av
Conarty Bernard, cooper, 135 Steuben
Conboy James, driver, 435 Tonnele av
Conboy James B, butcher, 435 Tonnele av
Conboy John H, driver, 435 Tonnele av
Conboy Mary, wid William, 24 Bright
Conboy Mary A, clk, 24 Bright
Conboy Peter J, printer, 24 Bright
Concannon Ann, wid Martin, 56 Kearney av
Concannon John, carrier P O, 153 14th H
Concannon John, lab, 676 Grand
Concannon Michael, driver, 52 York
Condict Henry V (Randolph, Condict & Black), 313 Varick and Morristown, N J
Condict Jonathan D, lawyer, 1 Montg'y, h Madison, N J
Condict Nathan W (Steele & Condict), 310 York
Condict Walter H, 1 Montg'y
Condit Chilion B, paperhanger, 6 Bostwick av
Condit David H, electrician, 257½ Henderson
Condit Jane, nurse, 257½ Henderson
Condit Lewis, hatter, 88 Fairview av
Condit Lynus S, salesman, 130 Clerk
Condit William, electrician, 257½ Henderson
Condit William L, real estate, 511 Bloomfield H, h do
Condon Henry, engineer, 95 Wash'n H
Condon J, 489 Henderson
Condon John, hostler, 468 Henderson
Condon John, police, 85 Jefferson H
Condon John J, police, 939 Garden H
Condon John Rev, 144 Grand
Condon Mary, teacher, 325 Montg'y
Condon Matthew, lab, 171 12th
Condon Michael, lab, 456 Newark H
Condon Patrick, 468 Henderson
Condon Patrick, lab, 129 Pine
Condon Patrick J, contractor, 325 Montg'y, h do
Condon Peter, driver, 167 Van Winkle
Condon Richard J, butcher, 589 Grove, h 342 Pavonia av
Condon William, lab, 456 Newark H
Condren James, driver, 91 Whiton
Condren James J, mason, 618 Bramhall av
Condren Lawrence, driver, 91 Whiton
Condren Mary, wid John, 91 Whiton
Condy John H, waiter, 156 York

BARTENS & RICE, 20 JOHN ST., N. Y. FRENCH CLOCKS AND BRONZES.

Steck Pianos RICH, SYMPATHETIC TONE, NEVER FAILING ACTION. Steck Hall, 11 E. 14th St., N. Y.

Cone Albert, carp, 161 Mercer
Cone Edward F, driver, 320 7th
Cone Eugene G, inspector, 161 Mercer
Cone Francis, brakeman, 8 Corbin av
Cone James H, clk, 69 Irving
Cone John J, civ eng, 565 Pavonia av
Cone Nellie, clk, 320 7th
Cone Thomas, inspector, 712 Newark av
Cone Thomas F, teacher, 712 Newark av
Cone Walter N, machinist, 320 7th
Conell Mary, boarding, 375 Bramhall av, h do
Conellen William, lab, 46 York
Cones Fred'k, brakeman, 104½ Pacific av
Conety James, lab, 225 Barrow
Congdon John, lab, 454 Newark H
Conger Harry, peddler, 19 Ferris
Conger Harvey, oil, 26 Court House pl, h do
Conger Herman, bookbinder, 226 Bowers
Conger William Q, clk, 168 Mercer
Congreve Geo H, salesman, 6 Cubberly pl
Conine Charles E, pilot, 645 Pavonia av
Conk James, watchman, 27 Cook
Conk John R, upholsterer, 202 4th
Conk Joseph H, lab, 162 RR av
Conk William, driver, 20 Fraser pl
Conk William A, driver, 20 Fraser pl
Conklin Annie, wid Michael, 262 Wayne
Conklin Charles E, tinner, 212½ 7th
Conklin Charles N, engineer, 563 Bramhall av
Conklin Daniel, peddler, r 242 5th
Conklin DeWitt C, seaman, 249 York
Conklin George R, engineer, 123 Maple
CONKLIN GEORGE W, cashier First National Bank, Hackensack, N J
Conklin James, carp, 32 Jefferson av
Conklin James, lab, 22 Colden
Conklin James, lab, 164 RR av
Conklin Jas, painter, 149½ Glenwood av
Conklin Jas W, machinist, 531 Garden H
Conklin James W, clk, 67 Jefferson av
Conklin John, 145 8th
Conklin John, clk, 148 Pine
Conklin John, stables, 238 Monticello av
Conklin John W, jr, clk, 65 Montg'y, h Paterson, N J
Conklin Jonathan, carp, 517 Monmouth
Conklin Joshua T, engineer, 123½ Maple
Conklin Louise, teacher, 32 Jefferson av
Conklin Louise, wid David, 36 Hoboken av
Conklin Lydia M, wid Charles, 123 Maple
Conklin Margaret, wid Thomas, 415 2d
Conklin Orange S, supt, 295 4th
Conklin Patrick, seaman, 474 Henderson
Conklin Sarah, 474 Henderson
Conklin Sarah L, dressmkr, 87 Lexington av, h do
Conklin Smith A, carp, 517 Monmouth
Conklin Sylvester, saloon, 115 Hoboken av, h do
Conklin William, 145 8th
Conklin Wm, engraver, 36 Hoboken av
Conklin William, truckman, 112 North
Conklin William, jr, driver, 112 North
Conklin William B, 32 Jefferson av
Conklin William C, clk, 258 Grove

ALCOHOL AND COLOGNE SPIRIT
Warranted in every respect by
JAMES A. WEBB & SON,
165 Pearl Street, New York
Used by Druggists' and Manufrs. throughout the World

Conklin Wm H, printer, 32 Jefferson av
Conklin William S, ferrymaster, 203 Pavonia av
Conkling ——, 602 Park av H
Conkling Frank, clk, 239 Grand
Conkling George E, lawyer, 239 Wash'n, h Basking Ridge, N J
Conkling John, lab, 167 Pavonia av
Conkling Livingston, justice, 115 Clinton H, h do
Conlan Edward, inspector, 271 Van Horne
Conlan Patrick, driver, r 330 Palisade av
Conlen Peter, clk, 56 Garden H
Conley Charles F, clk, 89 Magnolia av
Conley Charlotte, operator, 54½ Morris
Conley John, clk, 54½ Morris
Conley John, fireman, 393 Grove
Conley John H, bookkpr, 745 Grand
Conley Maggie, operator, 54½ Morris
Conley Mary, domestic, 54½ Morris
Conley Mary, wid John, 54½ Morris
Conley Patrick, lab, 380 Virginia av
Conley Patrick F, lab, 199 Warren
Conley Thomas, clk, 89 Magnolia av
Conley William J, guard jail, 199 Warren
Conlin Edward, clk, 258A Fairmount av
Conlin James, lab, 604 Grand
Conlin James J, police, 414 Newark H
Conlin John, lab, 41 Beacon av
Conlin John, music composer, 258A Fairmount av
Conlin John, jr, lab, 41 Beacon av
Conlin John J, stable, 258A Fairmount av
Conlin John P, mason, 91 Oakland av
Conlin John S, real estate, 104 Summit av WH
Conlin Michael, lab, 41 Beacon av
Conlon Andrew, lab, 654 Grand
Conlon Edw'd, inspector, 271 Van Horne
Conlon Edward W, foreman, 211 Erie
Conlon James, lab, 35 Concord
Conlon James, lab, 382 Henderson
Conlon John, bartender, 297 RR av
Conlon Michael, police, 672 Summit av
Conlon Thomas, lab, 672 Summit av
Conlon Thomas, lab, 212 12th
Conlon William, clk, 627 West Side av
Conly Michael, lab, 62 Bevan
Conly Michael, jr, driver, 62 Bevan
Conlyn Maggie, dry gds, 88 Beacon av, h do
Conlyn Thomas, switchman, 88 Beacon av
Conn Edward, peddler, 212 Monitor
Conn George, peddler, 31 Suydam av
Connaghton James, lab, 590 Henderson
Connard Wm M, conductor, 306 Montg'y
Connarda Vincent, painter, 1025 Summit av
Connary John H, clk, 807 Park av H
Connaughton Bridget, 288 Grand

ERNST SCHANTZ, 183 and 185 First St., JERSEY CITY. Painting and Repairing of Wagons and CARRIAGES

For the 1897-8 DIRECTORY, see that your CONTRACT BOYD'S JERSEY CITY DIRECTORY. READS

SOHMER PIANOS
Are at Present the Most Popular.
149 EAST FOURTEENTH ST., N. Y.

BOYD'S JERSEY CITY AND HOBOKEN DIRECTORY Will be Published as Usual in 1897. See that Your Contract Reads "BOYD'S."

Connaughton Michael, 288 Grand
Connaughton Patrick, lab, 169 Van Winkle
Connaughton Timothy J, saloon, Grove c Grand, h 236 Grove
CONNECTICUT INSURANCE CO, Nelson & Ward, mgrs, 21 Montg'y
Connecticut State Granite Co, Greene c Grand
Connell Bartholomew, lab, 185 9th
Connell Catharine, wid John, 383 Monmouth
Connell Charles, carp, 31 Laidlaw av
Connell Charles E, 200 13th
Connell Daniel A, carp, 829 Willow av H
Connell James, produce, 284 Baldwin av
Connell James F, machinist, 829 Willow av H
Connell James J, plumber, 268 13th
Connell J Howard, broker, 321 York
Conneli John, lab, 31 Laidlaw av
Connell John, lab, 204 9th
Connell Johu, physician, 84 Bowers, h do
Connell John J, painter, 23A West Side av
Connell John J, police, 157 Coles
Connell Joseph, driver, 141 8th
Connell Margaret, clk, 141 8th
Connell Martin, cooper, 211 Grand
Connell Mary, dressmkr, 301 Grove
Connell Mary, wid James, 603 Grove
Connell Owen, lab, 453 Grove
Connell Phillip B, clk, Van Cleef n Woodlawn av
Conneli Richard J, driver, 204 9th
Connell Thomas, lab, 178 Pavonia av
Connell Thomas, tailor, 77 Jordan av
Connell Thomas J, driver, 204 9th
Connell Wm D, fire dept, 208 Pavonia av
Connellan James, cutter, 8 Sherman av
Connelly Eugene, tel opr, 48 W Hamilton pl
Connelly James E, clk, 57 Mercer
Connelly James E, butcher, 53 Irving
Connelly John, carp, 36 Bright
Connelly John, driver, 262 Central av
Connelly John, lab, 427 Montg'y
Connelly John, lab, 133 Rose av
Connelly John J, bookkpr, 691 Newark av
Connelly Lawrence, lab, 40 Sussex
Connelly Martin, milk, 209 Monticello av, h do
Connelly Michael, foreman, 42 Stevens av
Connelly Michael, conductor, 709 Summit av
Connelly Michael, lab, 200 Garden H
Connelly Michael, undertaker, 691 Newark av, h do
Connelly Michael J, shoemkr, 139 York, h 119 do
Connelly Owen, lab, 48 W Hamilton pl
Connelly Patrick, clk, 5 Ash
Connelly Patrick, lab, 96 Hudson
Connelly Patrick, lab, 20 Randolph av
Connelly Patrick, liquors, 16 Jackson av
Connelly Patrick, pile driver, 620 Grove
Connelly Thomas, cook, 283 3d
Connelly Thomas P, boilermkr, 119 York
Connelly William, 620 Grove
Connelly Wm D, clk, 691 W Newark av
Connelly William J, clk, 36 Bright
Conner Blanch M, wid John, 276 Wayne
Conner Margaret, wid Denis, 186 Pavonia av
Conners Edward, 197 2d
Conners Jas J, tinner, 77 Van Winkle av
Conners John P, butcher, 19 Jay
Conners Patrick, electrician, 423 West Side av
Conners William, police, 29 Grand
Connery Josie V, teacher, 520 Grove
Connery Mary L, teacher, 520 Grove
Connery Mary V, teacher, 520 Grove
Connery Michael, 520 Grove
Connery Michael J, carp, 199 Olean av
Connerty John, brakeman, 176 4th
Connerty Mary, wid, 120 Van Horne
Connerty William, boxmkr, 97 Oakland av
Connett Francis, machinist, 237 Halladay
Connett Frederick L, blacksmith, 166 Pacific av
Connett Luther C, foreman, 166 Pacific av
Connif Patrick, grocer, 141 Essex, h do
Connin Lawrence, grocer, 722 Grand, h 235 Monmouth
Connin Lawrence, undertaker, 235 Monmouth, h do
Connin Sadie M, typewriter, 76 Montg'y, h 135 Monmouth
Connolly Andrew B, watchman, 276 Warren
Connolly Annie, wid Thomas, 380 Henderson
Connolly Anthony, lab, 259 Erie
Connolly Bartley, lab, 37 Ege av
Connolly Bernard, 1107 Wash'n H
Connolly Bridget, wid Thomas, 226 Bay
Connolly Celina, dressmkr, 195 Cambridge av
Connolly Charles, 36 Montrose av
Connolly Christopher, 329 Varick
Connolly Edward, driver, 203 15th
Connolly Edward, foreman, 319 1st
Connolly Edward, watchman, 140 South
Connolly Edw'd F, roofer, 380 Henderson
Connolly Hannah, wid Charles, 36 Montrose av
Connolly James, carp, 185 Erie, h 521 Grove
Connolly James, clk, 329 Varick
Connolly James, lab, 139 8th
Connolly James, lab, 28 Walker av
Connolly James, lab, 81 Lake
Connolly James, saloon, 477 Com'paw av, h do
Connolly James, saloon, 242 RR av, h 329 Varick
Connolly James E, carp, 521 Grove
Connolly James E, clk, Bd Tax Comm'rs, 57 Mercer
Connolly John, 132 St Paul's av
Connolly John, clk, 329 Varick
Connolly John, driver, 264 11th
Connolly John, lab, 356 1st
Connolly John, lab, 235 12th
Connolly John, porter, 335 1st
Connolly John, watchman, 215 Ocean av
Connolly John E, supt, 1107 Wash'n H
Connolly John F, steam fitter, 333 1st
Connolly John H, lab, 69 Myrtle av
Connolly John P, clk, 70 Bay View av

PROPERTY MANAGERS | REAL ESTATE TRUSTS CO. | FRANK STEVENS, President, 55 Montgomery Street.

ARTISTIC STAINED GLASS. | J. & R. LAMB, No. 59 Carmine Street, NEW YORK.

Connolly Joseph, lab, 199 St Paul's av
Connolly Louis J, electrician, 195 Cambridge av
Connelly Margaret, operator, 380 Henderson
Connolly Margaret, wid Michael, 521 Grove
Connolly Martin H, engineer, 267 7th
Connolly Michael, 225 Ocean av
Connolly Michael, lab, 62 Bevan
Connolly Michael, mason, 132 St Paul's av
Connolly Michael, jr, driver, 62 Bevan
Connolly Michael J, grocer, 619 Summit av, h do
CONNOLLY MICHAEL T, contractor, builder and real estate dealer, 238-240 and 242 17th, h 705½ Jersey av

M. T. CONNOLLY,
Contractor, Builder, Real Estate Dealer
Mason Work of Every Description Promptly Attended to.
Yard and Office: 238, 240 and 242 Seventeenth St.
Residence: 705½ Jersey Avenue, Jersey City. Telephone No. 725.

Connolly Myles, polisher, 226 Bay
Connolly Patrick (Treanor & Connolly), 633 Willow av H
Connolly Patrick, blacksmith, Hudson boul n St Paul's av
Connolly Patrick, saloon, 614 Com'paw av, h 16 Siedler av
CONNOLLY PATRICK, saloon, 127 Pavonia av, h do

PATRICK CONNOLLY,
Importer and Dealer in
Wines, Brandies and Segars,
No. 127 Pavonia Avenue,
Cor. Provost St. JERSEY CITY.

Connolly Patrick C, florist, 166 Woodlawn av
Connolly Patrick H, mason, 234 9th
Connolly Richard, lab, 516 Jersey av
Connolly Robert, plumber, 341 4th
Connolly Robert F, stonecutter, 1240 Park av H
Connolly Thomas, lab, 28 Walker av
Connolly Thomas F, foreman, 259 Erie
Connolly Timothy, clk, 349 1st
Connolly Vincent T, bookkpr, 225 Ocean av
Connolly William, machinist, 195 Cambridge av
Connolly William, paver, 232 13th

Webbs' Alcohol.
JAMES A. WEBB & SON,
165 Pearl Street, NEW YORK
Established 1835.

Connolly William, switchman, 242 Coles
Connolly William H J, sailor, 195 Cambridge av
Connolly Wm J, constable, 199 Warren
Connolly Wm J, foreman, 217 Ocean av
Connolly Winifred, wid Michael, 18 Colden
Connor Ann, wid John J, 87 Orient av
Connor Arthur, 127 Danforth av
Connor Charles M, carp, 87 Orient av
Connor Edward, molder, 208 Grand
Connor Edward J, policeman, 11 E Hamilton pl
Connor Frank W, driver, 270 Varick
Connor Geoffrey, clk, 189 9th
Connor James, lab, 15 Brunswick
Connor James N, sawyer, 243 Monmouth
Connor John, blacksmith, 745 Grand
Connor John, watchman, 189 9th
Connor John H, lineman, 367 St Paul's av
Connor John W, driver, 270 Varick
Connor Mary, wid Martin, 264 Varick
Connor Patrick, lab, 84 Montg'y
~~Connor Thomas, clk, 622 Bramhall a~~
Connor Thomas, confectioner, 487 Com'paw av, h do
Connor Thomas, lab, r 323 RR av
Connor William J, undertaker, 788 Grand, h 87 Orient av
Connors Ann, wid Michael, 153 RR av
Connors Daniel, lab, 165 8th
Connors Daniel, lab, 384 Johnston av
Connors Daniel J, boilermkr, 276 9th
Connors Edw'd, express, 700 Willow av H
Connors Elizabeth, wid Thomas, 194 1st
Connors Frank, driver, 278 11th
Connors Frank, printer, 121 Union
Connors James, driver, Hudson boul n Newark av
Connors James, lab, 541 Henderson
Connors James, lab, 164 Morgan
Connors James, lab, 179 10th
Connors James, lab, 219 Wash'n H
Connors James, switchman, 210 2d
Connors Jeremiah, conductor, 712 Jersey av
Connors Jeremiah, lab, 219 Provost
Connors John, bartender, 589 Henderson
Connors John, fireman, 106 6th H
Connors John, lab, 212 Grand
Connors John, lab, 164 Morgan
Connors John, lab, r 369 2d
Connors John, mariner, 219 Provost
Connors John, salesman, 89½ Mandeville av
Connors John, stables, 173 3d, h 194 1st
Connors John E, lab, 228 North
Connors John, jr, clk, 164 Morgan
Connors John T, lab, 127 Garden H
Connors Martin, clk, 219 Provost
Connors Mary, 164 Morgan

THE HOBOKEN COAL CO. Selected Anthracite Coals. SEE ADVERTISEMENT NEAR NAME.

For the 1897-8 DIRECTORY, see that your CONTRACT READS BOYD'S JERSEY CITY DIRECTORY.

GLÜCK, LEHIGH COAL, Cannel Coal and VIRGINIA PINE WOOD, 653 Grand St.

BOYD'S JERSEY CITY AND HOBOKEN DIRECTORY Will be Published as Usual in 1897. See that Your Contract Reads "BOYD'S."

Connors Michael, lab, 270 12th
Connors Patrick, lab, 219 Provost
Connors Patrick, lab, 10 Huron av
Connors Patrick, lab, 131 Pavonia av
Connors Peter, watchman, 127 Garden H
Connors Peter, jr, clk, 127 Garden H
Connors Peter, lab, 589 Henderson
Connors Richard, cooper, r 350 1st
Connors Richard, lab, 96 Hudson
Connors Robert, lab, 611 Park av H
Connors Simon, driver, 164 Morgan
Connors Thomas, 683 Newark av
Connors Thomas, driver, 565 Grove
Connors Thomas, iron wkr, 153 RR av
Connors Thomas, lab, 96 Bleecker
Connors Thomas, lab, 167 Bright
Connors Thomas, lab, 267 Monmouth
Connors Thomas, lab, 219 Provost
Connors Thos J, firemen, 265 Monmouth
Connors Timothy, carp, 61 Dales av
Connors Timothy, lab, 61 Dales av
Connors William, boatman, 78 Morris
Connors Wm, saloon, 178 Wash'n, h do
Connors Wm T, conductor, 23 Wright av
Connorton Thomas, boatman, 31 Morris
Conoghan Frank, railroader, 231 1st
Conover Edward, steamfitter, 8 Mercer
Conover Holmes L, porter, 316½ 9th
Conover Nathan J, civ eng, 259 Wash'n, h Freehold, N J
Conover Stephen, clk, 14 Crescent av
Conover Thos H, engineer, 72 Culver av
Conover Wilber H, painter, 269 Monmouth
Conover William, clk, 159 RR av
Conrad Adolph, driver, Fulton c West Side av
Conrad Ambros, collector, 185 4th
Conrad August, printer, 1148 Summit av
Conrad August, tailor, 115 Charles
Conrad Chas H, laundry, 200A Ogden av
Conrad Frederick, lab, 534 Garden H
Conrad Herman, foreman, 138 Franklin
Conrad Herman, yardmaster, 63 Park av H
Conrad Jacob, printer, 1148 Summit av
Conrad John, painter, 1148 Summit av
Conrad Louis, driver, 402 Wash'n H
Conrad Otto, saloon, 730 Ocean av, h do
Conrad William A, justice, 118½ Coles, h 217 Brunswick
Conradt Albert, clk, 14 Durham av
Conradt Alfonse, 1012 Park av H
Conron Philip, lab, 142 Beacon av
Conron William, lab, 142 Beacon av
Conrow Frank, clk, 155½ Sherman Av
Conroy Bernard, painter, 23 Hicks
Conroy Bernard, saloon, 555 Henderson, h 205 13th
Conroy Catharine, wid Pierce, 61 Sanford pl
Conroy Edward, lab, 1105 Willow av H
Conroy Edward, jr, lab, 1105 Willow av H
Conroy Honora, wid Timothy, 121 9th
Conroy James, carpenter, 110 Charles
Conroy James, lab, 309 7th
Conroy James, lab, 612 Grand
Conroy James, mason, 325 Monmouth
Conroy James, jr, printer, 110 Charles
Conroy John, bookkpr, 23 Hicks
Conroy John, mason, 325 Monmouth
Conroy John, printer, 110 Charles
Conroy John A, lab, 409 Bloomsfield H
Conroy John E, engineer, 39 Long
Conroy Martin, lab, 274 6th
Conroy Mary, Baldwin Park
Conroy Matthew, lab, 239½ Van Horne
Conroy Patrick, conductor, 63 Sussex
Conroy Patrick, lab, Baldwin Park
Conroy Patrick J, lab, 152 Newark av
Conroy Peter, express, 152 Newark av
Conroy Thomas, carp, 38 Beacon av
Conroy Thomas, lab, 325 Monmouth
Conroy Thomas, jr, driver, 323 Monmouth
Conroy Timothy, saloon, 420 St Paul's av, h do
Conroy William, carp, 110 Charles
Considine Bridget, wid Michael, 93 Palisade av
Considine Harry J, upholsterer, 225 St Paul's av
Considine Michael, lab, 340 Henderson
Considine William, grocer, 630 Garden H
Consolidated Coal and Iron Co, Greene c Grand
Consolidated Iron Works, 213 River H
Consolidated Land Co of Eastern Ky, Greene c Grand
Consolidated Sterling Incandescent Gas Lamp Co, Greene c Grand
Consolidated Telephone and Telegraph Co, Greene c Grand
Consolidated Traction Co, 1 Exchange pl
Constable Ferando G, clk, 285 Grand
Constable Thomas S, peddler, 285 Grand
Constantine James, lab, 396 2d
CONSUMERS' GAS CO OF JERSEY CITY, 109 Montg'y, R W Elliott, sec and mgr
Contey Frank, junk, 378 1st, h do
Contey Frederick, 380 1st
Contey Lewis, grocer, 380 1st, h do
CONTINENTAL FIRE INSURANCE CO, Woodward & Williamson, agts, 17 Montg'y
Continental Hotel, 101 Hudson H
Converse Charles B, physician, 218 Palisade av, h do
Converse Ernest M, clk, 276 Baldwin av
Converse Monroe F, molder, 276 Baldwin av
Converse O, express, 3½ Manning av
Conway Annie, boarding, 71 Grand
Conway Bridget, 674 Summit av
Conway Catharine, confectioner, 152 York
Conway Catharine, wid Francis, 186 Jackson av
Conway Charles, engineer, 68 Bright
Conway Chas, salesman, 239 Henderson
Conway Chas E, printer, 27 Bartholdi pl
Conway Charles S, machinist, 124 Union
Conway Edmund, driver, 68 Bright
Conway Edw'd, brakeman, 183 Pavonia av
Conway Edward, roofer, 73 Gilchrist
Conway Edward B, taxidermist, 27 Bartholdi pl
Conway Edward B, carp, 296½ 6th
Conway Elizabeth, wid Patrick, 391 Henderson

J. RILEY | REAL ESTATE AUCTIONEER, Grove Cor. Second Street.

MASONS' MATERIALS | JAMES P. HALL | Office and Yards: S. Cove, foot of Henderson St.; Branch Yards: Foot of St. Paul's Ave., Hackensack River, 588 Central Ave., near Paterson Plank Road. 'Phone Call 380. Jersey City.

Conway Frank, clk, 132 Jackson av
Conway Frank, tel opr, 135 Grand
Conway George M, scalemkr, 314 4th
Conway James, lab, 114 Van Horne
Conway James, shoes, 129 Wayne
Conway John, chief eng fire dept, 673 Summit av
Conway John, electrician, 552 Ferry H
Conway John, lab, 800 Garfield av
Conway John, painter, 31 Cook
Conway John B, gilder, 74 Garden H
Conway John F, conductor, 201 6th
Conway Mary A, wid Patrick N, 318 8th
Conway Michael, lab, 764 Jersey av
Conway Michael, lab, 235 Mercer
Conway Michael F, bookkpr, r 177 Newark av
Conway Michael W, bricklayer, 318 8th
Conway Nathan S, clk, 68 Bright
Conway Patrick, baggagemaster, 634 Grove
Conway Patrick, lab, 407 Grand
Conway Susan, wid Patrick, 75 Bloomfield H
Conway Thomas, lab, 235 Mercer
Conway Thomas, lab, 74 Garden H
Conway Thomas W, machinist, 300½ Pavonia av
Conway William, expressman, 269 Monmouth
Conway William H, agt, 68 Bright
Conway William H, clk, 620 Newark av
Coogan Frank, painter, 443 Monmouth
Coogan Fredericka, wid William, 233 Varick
Coogan James, blacksmith, 142 Wayne
Coogan Mathew, watchman, 94 Coles
Coogan Thomas printer, 68 Erie
Cook ——, 5 Exchange pl
Cook Abraham Van H, foreman, 67 Wash'n H
Cook Albert B, electrician, 507 Jersey av
Cook Amanda, wid Frederick, dressmkr, 226 5th
Cook Anna M, wid George G, 49 Wayne
Cook Anthony, clk, 604 Park av H
Cook Charles, carp, 17 Clark av
Cook Charles, cigars, 604 Park av H, h do
Cook Charles, restaurant, 478 Grove, h 187 8th
Cook Charles, silverware, 157 Oakland av
Cook Charles L, cutter, 213 5th
Cook Charles M, picture frames, 175 Jackson av, h do
Cook Edgar J, carp, 35 Hoboken av
Cook Edith W, 76 Hudson H
Cook Edward, clk, Willow av H
Cook Edward B, florist, 3 Yale av
Cook Elizabeth, wid John, 612 Bloomfield H
Cook Ernest, painter, 88 Church
Cook Eugene B, 76 Hudson H
Cook Frances, 35 Yale av
Cook Francis W, clk, 3 Yale av
Cook Frank, painter, 88 Church
Cook Frank A, clk, 249 4th
Cook Frederick, lab, 102 Morris
Cook Fred'k, silverware, 157 Oakland av
Cook George, lab, 124 Rose av
Cook George A, bookkpr, 806 Willow av H

COLOGNE SPIRIT.
JAMES A. WEBB & SON,
165 Pearl Street, New York.
Used by Druggists and Manufrs. throughout the World
SEND FOR QUOTATIONS.

Cook George W, laundry, 12 Greenville av
Cook Harman C, clk, 322 5th
Cook Harry T, clk, 243 Montg'y
Cook Henry, 1026 Park av H
Cook Henry, lab, 426 Mallory av
Cook Herman J, meat, 482 Grove, h 239 8th
Cook Jacob, barber, 499 Henderson, h Rutherford, N J
Cook Jacob D, watchman, 1041 Hud boul
Cook James H, clk, 245½ 7th
Cook James M, engineer, 448 Wayne
Cook J E, com mer, 9 Emory
Cook John, clk, 12 Van Reypen pl
Cook John, lab, 115 Brunswick
Cook John H (Cook & Donovan), 161 Whiton
Cook John H, foreman, 1026 Park av H
Cook John H, waiter, r 59 Gregory
Cook John W, jeweler, 3 Yale av
Cook Joseph, boatman, 201 Grand
Cook Joseph, machinist, 25 Logan av
Cook Lewis, paperhanger, 37½ Oak
Cook Lydia, wid James, 88 Church
Cook Maitland, engraver, 397 Fairmount
Cook Mary, wid Joseph, 19 Wayne
Cook Michael, carp, 5 St Paul's av
Cook Michael, lab, 400 Tonnele av
Cook Otto, lab, 175 Clendenny av
Cook Patrick, painter, 266½ Wayne
Cook Philip, 308 Varick
Cook Philip C, engineer, 87 Av E
Cook Pierre F, lawyer, 1 Exchange pl, h 308 Varick
Cook Ramon M, asst supt, 627 Wash'n H
Cook Richard, agt, 61 Sussex
Cook Robert, bookbinder, 110 York
Cook Robert, carp, 286 Summit av
Cook Robert, shoemkr, 110 York
Cook Robert C, carp, 397 Fairmount av
Cook Samuel, fireman, 285 7th
Cook Samuel M, foreman, 189 9th
Cook Sarah, wid Charles, r 59 Gregory
Cook Thomas A, driver, 131 Steuben
Cook William, 266½ Wayne
Cook William, brushmkr, 925 Garden H
Cook William, clk, 339 Newark av
Cook Wm, lamplighter, 175 Clendenny av
Cook Wm C, bookbinder, 316 Park av H
Cook William H, salesman, 3 Yale av
Cook Wm H, spikemkr, 98 Magnolia av
Cook William J, tailor, 44 Terry al
Cook William S, fireman, 88 Church
Cook & Donovan (John H Cook and Andrew J Donovan), meat, 128 Pacific av
Cooke Caroline, wid William, 642 Montg'y
Cooke Charles W, barber, 257 Warren, h 46 Gregory
Cooke Edward D, engineer, 220 Va av
Cooke Edward R, waiter, 47 Sackett

BOYD'S JERSEY CITY AND HOBOKEN DIRECTORY Will be Published as Usual in 1897. See that Your Contract Reads "BOYD'S."

For the 1897-8 DIRECTORY, see that your CONTRACT BOYD'S JERSEY CITY DIRECTORY. READS

FOYÉ AKRON SEWER-PIPE (Wholesale), 1 FOYE PLACE, (Junction Bergen Avenue and Montgomery.)

BOYD'S JERSEY CITY AND HOBOKEN DIRECTORY Will be Published as Usual in 1897. See that Your Contract Reads "BOYD'S."

Cooke Edward W, saloon, 263 Henderson, h 438 Jersey av
Cooke George, painter, 9 St Paul's av
Cooke James E, sculptor, 9 St Paul's av
Cooke James P, clk, 606 Jersey av
Cooke John, musician, 205 3d
Cooke John A, ice, 251 5th
Cooke John J, printer, 802 Park av H
Cooke John R, clk, 129 Glenwood av
Cooke Joseph H, carp, 9 St Paul's av
Cooke Martin, meats, Clinton c 4th H, h 313 Clinton H
Cooke Michael, carp, 9 St Paul's av
Cooke William, painter, 9 St Paul's av
Cooke Wm H, engineer, 18½ Highland av
Cooke William J, clk, 18 Highland av
Cooke William R, ice, 251 5th
Cookfair John, clk, Myrtle av n Ocean av
Cookman Frank S Rev, 6 W Hamilton pl
Cooksen Annie, 109 Laidlaw av
Cookson James C, milk, 96 South, h do
Cookson Robert, cutter, 132 South
Cookson Robert T, clk, 94 South
Cookson Samuel, lithographer, 140 South
Coolahan Jas P, printer, 150 Newark av
Coolahan John J, printer, 150 Newark av
Coolahan Mary, wid Stephen W, 129 Bright
Coolahan Michael, bookbinder, 150 Newark av
Coolahan Michael A, tel opr, 150 Newark av
Cooley Alfred A, clk, 506 Garden H
Cooley Edward, printer, 152 Sussex
Cooley Henry S, painter, 201 Pavonia av
Cooley John, pilot, 192 Grand
Cooley Kate, 118 Van Horne
Cooley Mary, grocer, ft Jersey av, h do
Cooley Michael, lab, 118 Van Horne
Cooley Michael, mason, 152 Sussex
Cooley Samuel H, painter, 201 Pavonia av
Cooley Thomas, butcher, 310 Grand, h ft Jersey av
Cooley Thomas, lab, 265 Van Horne
Cooley Thomas J, molder, 265 Van Horne
Cooley William H, waiter, 151 Van Horne
Coolhaas Edward, machinist, 136 Randolph av
Coolidge George, supt, 248 4th
Cools Charles, 362 Palisade av
Coombe Ellen M, boarding, 67 Bergen av
Coombe John C, carp, 67 Bergen av
Coombe Samuel, slate cutter, 165 Whiton
Coombs August B, clk, 95 Virginia av
Coombs John W, foreman, 61 Bloomfield H
Coombs Maude E, seamstress, 288 Halladay
Coombs Oliver W, agt, 98 Wayne
Coombs Valentine, porter, 228 RR av
Coombs Waldorf C, molder, 288 Halladay
Coon Alexander, boatman, 46 Hudson
Coon Edmund (Coon & Feller), 139 Academy
Coon Frank H, clk, 311 9th
Coon George, driver, 282 9th
Coon Leroy, engineer, 24 Ocean av
Coon William E, engineer, 3 Corcoran pl
Coon & Feller (Edmund Coon and Warren E Feller), grocers, 381 Summit av
Coonan John G, driver, 103 Bright
Cooney Dennis E, coal, 49 Lake, h do
Cooney James, gardener, 252 Ocean av
Cooney James, lab, 148 15th
Cooney James E, engineer, 274 9th
Cooney John, driver, 788 Jersey av
Cooney John, driver, 163 Steuben
Cooney John, lab, 401 Garden H
Cooney John F, carrier P O, 387 Grove
Cooney Kate, wid William, r 190 Wayne
Cooney Mary, binder, 262 Van Horne
Cooney Mathias, lab, 146 Essex
Cooney Patrick, driver, 117 Essex
Cooney Peter, grocer, 17 Van Winkle, h 19 do
Cooney P Jos, collector, York c Warren
Cooney Sabina, wid John, 117 Essex
Cooney Thomas J, foreman, 182 7th
Cooney Teresa, binder, 262 Van Horne
Cooney Walter J, clk, 262 Van Horne
Cooney William, engineer, 387 Grove
Cooney William, lab, 117 Essex
Coonin Patrick, 121 Bright
Coons Edmund, butcher, 139 Academy
Coons Harry, electrician, 377 Summit av
Coons Valentine, teamster, 69 Bay View av
Coop John, upholsterer, 616 Palisade av
Cooper Abram, 62 Jones
Cooper Adam, jr, fireman, 92 Paterson
Cooper Alexander (Fletcher & Cooper), 17 Main
Cooper Alfred, porter, 149 Grand
Cooper Ann, clk, 92 Paterson
Cooper Charles B, pres National Sheet Metal Roofing Co, 158 Harrison av
Cooper Charles H, bookkpr, 142 Forrest
Cooper Edward, police, 217 Delaware av
Cooper Edward B, bookkpr, 228 Montg'y
Cooper Eliza, wid Tunis, 15 Astor pl
Cooper Ellen L, teacher, 142 Forrest
Cooper Frank, shoemkr, 59 Gregory, h do
Cooper Frederick, printer, 274 2d
Cooper George, 454 Wayne
Cooper George, author, 233 Sherman av
Cooper George, clk, 92 Paterson
Cooper Harriet T, nurse, 86 Clinton av
Cooper Harry L, fireman, 236 Whiton
Cooper Helen L, teacher, 142 Forrest
Cooper Herbert C, patternmkr, 33 Boyd av
Cooper Hugh E, sec and treas National Sheet Metal Roofing Co, 339 and 341 Grand
Cooper Jas, plasterer, 225 Old Bergen rd
Cooper Jane, wid James, 285 4th
Cooper John, clk, 438 Grove
Cooper John, driver, 477 Grove
Cooper John, salesman, 228 Halladay
Cooper John, shoemkr, 113 Monticello av
Cooper John E, machinist, 107 Pacific av
Cooper John G, baker, 641 Newark av
Cooper Louis, shoemkr, 536 Grand, h do
Cooper Mary, wid Adam, 92 Paterson
Cooper Mary, wid Robert, 149 Grand
Cooper Martin, dry gds, 142 Newark av, h 228 Montg'y
Cooper Morris, bookkpr, 62 Jones
Cooper Phoebe E, wid David A, 317 St Paul's av
Cooper Richard, clk, 215 Grand

JAMES LEO CO. Paper Box Manufacturers, 251 to 257 Varick St., near Grand.

NEW JERSEY PAINT WORKS, HARRY LOUDERBOUGH, Proprietor, Wayne and Fremont Sts., Jersey City, N. J. | **OUR PAINTS,** ABSOLUTELY THE BEST. We make no Cheap or Inferior Grades.

Cooper Samuel A, mason, 37 Atlantic
Cooper Samuel H, chf clk m w P RR, Elizabeth
Cooper Thomas, lab, 243 North
Cooper Walfred F, police, 274 2d
Cooper Wallace P, machinist, 317 St Paul's av
Cooper William E, butcher, ft 6th, h 454 Wayne
COOPER & WADE, galvanized iron and copper cornices, 339 Grand
Coppers George, plumber, 1225 Garden H
Coote Catharine, dressmkr, 22 Huron av
Coote James, foreman, 22 Huron av
Coots George, engineer, 505 Grove
Coover Charles A, clk, 327½ 8th
Coover Edward C, clk, 20 W Hamilton pl
Coover Levi H, 20 W Hamilton pl
Coover William H, carp, 327½ 8th
Copcutt Vincent W, artist, 368 York
Cope Marie L, wid John, 5 Bergen av
Copeland Louis, cabinetmkr, 105 Hancock av
Copins Michael, 136 Wayne
Copins S, barber, 1224 Wash'n H
Copinus Elias, clothing, 68½ Newark av, h 239 Warren
Copley Harry A, bookkpr, 55 Jefferson av
Copley Jane H, wid Henry C, 55 Jefferson av
Coporiglisne Felice, barber, 649 Henderson, h N Y
Coppeli Frank, lab, 319 Belvidere av
Coppen Otto, carp, 363 Monmouth
Coppers George (Geo Coppers & Co), 1225 Garden H
Coppers George & Co (Geo Coppers and John T Mullins), plumbers, 220 Wash'n H
Coppers George H, clk, 629 Wash'n H
Coppinger Charles A, dentist, 507 Summit av, h 109 Fairview av
Coppinger Henry B, clk, Rose av n Fulton
Coppinger John, carp, 288 7th
Coppinger John J, plumber, 200 Grand, h 115 Colden
Coppinger Michael P, lawyer, 15 Magnolia av
Coppinger Murty, carp, 119 Colden
Coppinger Wm F, hostler, 66 Madison H
Coppins John H, clk, 19 Virginia av
Coppolino Stefano, shoemkr, 95 Clinton H, h do
Coqueron C Mrs, 1002 Bloomfield H
Coran Timothy, machinist, 180½ 3d
Cobalis Peter, driver, 180 11th
Corbett Elizabeth, clk, 569 Henderson
Corbett James J, engineer, 205 13th
Corbett John, lab, 172 Bay
Corbett John, tel opr, 569 Henderson
Corbett John J, engineer, 18 Hudson boul
Corbett Joseph, lab, 32 Morris
Corbett Maggie, typewriter, 29 Hoboken av
Corbett Michael, lab, 569 Henderson
Corbett Patrick, insp, 243 15th
Corbett Patrick, lab, 569 Henderson
Corbett Thomas, express, 361 Grand
Corbett Thomas, lab, 168 6th

Druggists' Alcohol
JAMES A. WEBB & SON,
165 PEARL STREET, NEW YORK,
Established 1835.
SEND FOR QUOTATIONS.

Corbett William, inspector, 569 Henderson
Corbett William, lab, 47 Hudson
Corbett William, jr, clk, 569 Henderson
Corbett William A, clk, 18 Hudson boul
Corbin Charles L (Collins & Corbin), Metuchen, N J
Corbin Patrick J, saloon, 79 Stuyvesant av, h do
Corbin William H (Collins & Corbin), Elizabeth, N J
Corbley James, actor, 69 Beach
Corbliss James, engineer, 224 Bay
Corbliss John, 242 Mercer
Corbliss Mathew, bookkpr, 378 2d
Corbliss William, lab, r 219 Com'paw av
Corburn Catharine, clk, 384 3d
Corby Albert W, cigars, 369 Palisade av, h 189 Bowers
Corby Arthur C, jeweler, 195 Bowers
Corby George, blacksmith, 145 Erie
Corby Thomas, horseshoer, 74 Park av, h 67 do
Corby Thos S, horseshoer, 67 Park av H
CORCORAN ANDREW J, windmills, Jersey av c 13th, h 219 8th

A. J. CORCORAN,
Wind Mills,
PUMPS AND TANKS,
Factory: Cor. Jersey Ave. and 13th St.
Office: Corbin Bldg., Cor. Broadway and John Sts.

Corcoran Andrew J, jr, machinist, 280 9th
Corcoran Catharine, wid Thomas, 22 Bright
Corcoran Christopher, bartender, 324 Newark av
Corcoran Daniel J, lab, 710 Jersey av
Corcoran Denis, lab, 594 Henderson
Corcoran Edward, lab, 176½ Pavonia av
Corcoran Edward, lab, 212 Sea View av
Corcoran Jas, brakeman, 239 Monmouth
Corcoran James, fireman, 126 Van Horne
Corcoran Jas, grocer, 176 16th, h 174 do
Corcoran James H, printer, 710 Jersey av
Corcoran John (Corcoran & Judge), saloon, 43 Jordan av, h 682 Montg'y
Corcoran John, engineer, 515 Grove
Corcoran John, lab, 406 Delaware av
Corcoran John J, millwright, 280 9th
Corcoran John J, jr, clk, 280 9th
Corcoran Martin, mason, 136 Woodlawn av

FAUNCE & CO. Money to Loan on Bond and Mortgage, 116 ARLINGTON AVENUE.

If you want Estimates on Stone Work for buildings, etc., send plans and specifications to **UNION STONE CO.,** Brunswick and Tenth Sts. Telephone 104

FRANK EVELAND, The Largest Bicycle Dealer in Hudson Co. THREE STORES. 554 Communipaw Ave., Jersey City. 520 Washington Street, Hoboken. 15 West Eighth Street, Bayonne.

BOYD'S JERSEY CITY AND HOBOKEN DIRECTORY Will be Published as Usual in 1897. See that Your Contract Reads "BOYD'S."

Corcoran Michael, driver, 577 Grand
Corcoran Michael, ice, 221 Sea View av
Corcoran Michael (McGuirl & Corcoran), 433 Grove
Corcoran Michael, jr, iceman, 212 Sea View av
Corcoran Patrick, grocer, 74 Jordan av
Corcoran Patrick J, foreman, 284 Duncan av
Corcoran Robert G, cashier, 219 8th
Corcoran Robert N, carpenter, 64 Dwight
Corcoran Thomas P, painter, 364 8th
Corcoran William, brakeman, 274 5th
Corcoran William, lab, 433 Grove
Corcoran William, lab, 245 Wayne
Corcoran William, watchman, 406 Del av
Corcoran Wm B, reporter, 73 Laidlaw av
Corcoran & Judge (John Corcoran and John Judge), saloon, 682 Montg'y
Cordeau Adeline, wid Louis, 161 South
Cordeau Charles, optician, 161 South
Cordeau Edward, optician, 161 South
Cordes Alexander, saloon, 131 Hudson H
Cordes August W, provns, 513 Wash'n H
Cordes Charles, saloon, 290 Central av
Cordes Charles E, clk, 812 Willow av H
Cordes Christian, grocer, 62 Hoboken av
Cordes George, engineer, 201 Willow av H
Cordes Henry, bartender, 129 Hudson H
Cordes Henry, bookkpr, 113 Garden H
Cordes Henry, collector, 113 Garden H
Cordes Henry, presser, 209 Wash'n
Cordis Henry, produce, 514 1st H
CORDES HERMAN, grocer, 235 Ocean av

HERMAN CORDES,
—DEALER IN—
Choice Groceries
Meats, Fruits, Vegetables. Poultry and Game in Season.
No. 235 Ocean Avenue, Cor. Myrtle Avenue.

Cordes John F, cutter, 361 8th
Cordes John F, saloon, 557 Newark H
Cordes Margaret, wid John F, boarding house, 557 Newark H, h do
Cordes Richard (Floerke & Cordes), 31 Montg'y
Cordes William, salesman, 235 Ocean av
Cordiss Arnold, 68 Wash'n H
Cardley Richard, driver, 183 3d
Cordner Jos, engraver, 100 Randolph av
Cordts Bennett, clk, 725 Bloomfield H
Cordts Frank (Frank Cordts' Furniture Co), 725 Bloomfield H
Cordts Frank, clk, 108 Wash'n H
Cordts' Frank Furniture Co (Frank Cordts and August Schwencke), furniture, 200 Wash'n H
Cordts Henry, bartender, 255 4th H
Cordts Henry (Cordts & Delehey), 103 Wash'n H
Cordts John H, furniture, 108 Wash'n H
Cordts Theodore H, clk, 230 Wash'n H
Cordts William, clk, 409 Palisade av
Cordts & Delehey (Henry Cordts and Chas Delehey), furniture, 214 1st H
Corduan Charles W, locksmith, 459½ Grove, h do
Cordukes Thomas, clk, 266 7th
Core Francis R (Core & Herbert), Brooklyn
Core Thomas B, fire dept, 87 Dwight
Core & Herbert (Francis R Core, George R Herbert and L D Sheppard), weighers, ft 4th H
Corey Edward S, brakeman, 171 4th
Corey Samuel W, printer, 109 St Paul's av
Corfield George H, weigher, 13 Madison av
Coridon Timothy, clk, 17 Bostwick pl
Coriell Charles W, driver, 45 Park
Coriell Henry C, bookkpr, 59 Sip av
Coriell Richard B, ice, 22 Chestnut av
Coriell Richard B, jr, ice, 22 Chestnut av
Coriell Thos J, iceman, 188 West Side av
Corke George, waiter, r 185 Wayne
Corkett Christina, wid Arthur, dry gds, 362 Ocean av, h do
Corley John J, bookkpr, 47 Church
Corley Michael J, supt, 47 Church
Corliss Bartholomew, policeman, 9 E Hamilton pl
Corliss Charles B, 203 8th
Cornelius Charles, machinist, 347 9th
Cornelius Charles A, machinist, 22 St Paul's av
Cornelius Edwin E, salesman, 88 Union
Cornelius Richard, sawyer, 225 Brunswick
Cornell Frank D, truckman, 498 Pavonia av
Cornell Harry R, foreman, 868 Garfield av
Cornell Jacob, 189 Newark av
Cornell Joseph, barber, 203 Webster av
Cornell Joseph, barber, 48 Madison H, h 133 Webster av
Cornell Mary A, dressmkr, 199 5th, h do
Cornell Peter I, bookkpr, 65 Erie
Cornell Sarah A, wid William A, 177 4th
Cornell Stephen H, bookkpr, 177 4th
Cornell William, 544 Summit
Cornell Wm H, cook, 224 Monticello av
Cornell William L, agt, 21 Orchard
Cornfield Martin, peddler, 41 Coles
Cornick Joseph G, hcsemkr, 258 York
Cornick Thomas, carp, 258 York
Corning Charles M, 223 Warren
Corning William M, paver, 255 Erie
Cornish Emma R, wid John, 430 Fairmount
Cornish John D, grocer, 150 Sip av
Cornish Robert E, driver, 229 Monitor
Cornwall Harry C, mgr, 1 Montg'y, h Wyoming, N J
Cornwell Frank M, engineer, 34½ Morris
Cornwell George H, carp, 168 Fulton av
Cornwell Peter N, contractor, 67 Stegman av, h do
Corofa Constantine M, florist, 536 Wash'n H
CORPORATION TRUST CO OF NEW JERSEY (THE), Greene c Grand (see adv opp inside front cover)

BARTENS & RICE, 20 John St., N. Y. Sole Agents for the Celebrated Nicole, Nielsen & Co. London Watches.

Steck Pianos Endorsed by WAGNER, LISZT, ESSIPOFF and others. 11 E. 14th STREET, N. Y.

Corra Andrew, lab, 370 1st
Correa Mary F, 1043 Bloomfield H
Corrado Dominick, musician, 247 Van Horne, h do
Corrado Frank, barber, 361 Montg'y
Corrado Frank, musician, 261 Woodward
Corrado James, musician, 261 Woodward
Correeti Frederick, lab, 44 RR av
Corridon Margaret, wid Thomas, 132 Durham av
Corridon Philip, saloon, 309 Warren, h do
Corridon Thomas, lab, 136 Steuben
Corrigan Annie, packer, 129 Steuben
Corrigan Annie, grocer, 97 Halladay, h do
Corrigan Bridget, wid James, 165 York
Corrigan Catharine, 132 Mercer
Corrigan Charles G, driver, 407 York
Corrigan Daniel, boatman, 185 Newark av
Corrigan Edward, driver, 210 York
Corrigan Hugh, lab, 129 Steuben
Corrigan James, lab, 151 Wayne
Corrigan James, printer, 165 York
Corrigan James E, lab, 129 Steuben
Corrigan John, 112 Wayne
Corrigan John, lab, 101 Plymouth
Corrigan John, lab, 52 York
Corrigan John, liquors, 183 Erie, h do
Corrigan John, peddler, 19 St Paul's av
Corrigan John E, physician, 824 Grand
Corrigan John F, bartender, 165 York
Corrigan John F, sawyer, 1311 Garden H
Corrigan John J, carp, 112 Wayne
Corrigan Joseph, lab, 73 Sussex
Corrigan Maggie, clk, 357 Grove
Corrigan Margaret, wid Edward, 210 York
Corrigan Mary, boxmkr, 20 Colden
Corrigan Mary, wid Michael, 70 Sherman av
Corrigan Mary, wid Patrick, 181 16th
Corrigan Michael, lab, 286 1st
Corrigan Michael, lab, 181 16th
Corrigan Michael J, clk, 112 Wayne
Corrigan Samuel, lab, 403 Fairmount av
Corrigan Thomas, lab, 20 Colden
Corrigan Thomas, lab, 59 Park av H
Corrigan Thomas F, lab, 345 Grove
Corrigan William, lab, 129 Steuben
Corris Augustin, ice, 204 12th, h do
Corris Edward, machinist, 45 Union
Corris Francis J, driver, 104A Randolph av
Corris Thomas J, blacksmith, 327 5th
Corris William H, machinist, 204 12th
Corrish Joseph, 140 8th
Corroci Marie, 67 Franklin
Cors John H, truckman, 209 York
Cors Minnie, wid John, 98 Kearney av
Corsa Norman L, carp, 139 Grant av
Corseadden John, lithgr, 151½ Lincoln
Corsey Charlotte R, wid P R, 8 Howard pl
Corsey John, 293 1st
Corson Harry L, supt, 1 Montg'y, h Brooklyn
Corson Robert H, electrician, 8 Howard pl
Corr Fannie, costumer, 325 Grove, h do
Corr George, bootmkr, 323 Grove, h 325 do
Correlyou Henry, bookbinder, 117 Bergen av
Cortez Peter, shoes, 431 2d, h do
Cory Elam W, inspector, 214 2d

WEBB'S ALCOHOL.
James A. Webb & Son,
165 Pearl Street, NEW YORK.
Used by Druggists and Manufacturers throughout the World.

Corydon Thomas, butcher, 638 Grove
Cosey Alfred B, guard, 122 York
Cosgrove Andrew, saloon, 69 Irving, h do
Cosgrove Anna, 333½ 10th
Cosgrove Catharine, 333½ 10th
Cosgrove Edward B, clk, 327 Montg'y
Cosgrove Ellen, grocer, 195 St Paul's av
Cosgrove Fanny T, wid Patrick H, 323 Summit av
Cosgrove George B, bookpr, 135 Bergen av
Cosgrove Henry, carp, 583 Bergen av
Cosgrove James, saloon, 17 Brunswick
Cosgrove James J, engineer, 117½ Durham av
Cosgrove James T, blacksmith, 193 Bay
Cosgrove James T, carp, 323 Summit av
Cosgrove John M, clk, 135 Bergen av
Cosgrove Jonathan M, clk, 135 Bergen av
Cosgrove Josie, dressmkr, 80 Cottage, h do
Cosgrove Katharine, 549 Grove
Cosgrove Michael, driver, 74 Morris
Cosgrove Michael, driver, 226 RR av
Cosgrove Patrick, lab, 226 RR av
Cosgrove Patrick, lab, 333½ 10th
Cosgrove Peter, plumber, 333½ 10th
Cosgrove Peter, tinner, 64 Paterson
Cosgrove Thomas, lab, 132 RR av
Cosgrove Wallace M, mgr, 194A Union
Cosgrove Walter E, chewing gum, 47 Montg'y, h Brooklyn
Cosgrove William, clk, 47 Gardner av
Cosine Benjamin, carp, 606 Palisade av
Cosine David B, driver, 208 Cambridge av
Cosine Ogden W, carp, 39 Lincoln
Cosine Walter, carp, 213 Congress
Cosse Charity A, wid James, 34 Erie
Cosselmon Charles, inspector, 300 7th
Cosselmon George, inspector, 300 7th
Cost John L, bridgeman, 108 Sussex
Costa Andrew, fruit, 221 Ocean av
Costa Arcello, banker, 105 Brunswick
Costa Bartholomew, fruit, 409 Grove
Costa George, saloon, 370 1st, h do
Costa Otto, cutter, 616 Bloomfield H
Costanza John, shoemkr, 1076 Summit av
Costaorzo Rosoti, barber, 649 Henderson
Costello Agnes, typewriter, 198 Morgan
Costello Agnes J, photgr, 588 Newark av, h 68 Cottage
COSTELLO ALFRED B, photgr, 68 Cottage
Costello Annie, grocer, 617 Summit av
Costello Annie M, bookkpr, 73 Monroe H
Costello Bridget, dressmkr, 92 Orient av
Costello Catharine, wid Owen, 391 Palisade av
Costello Dennis, bricklayer, 45 Union
Costello Dominick, bridge bldr, 239 14th
Costello Dominick, lab, 27 Orchard

ERNST SCHANTZ, 183 and 185 First Street, JERSEY CITY. Headquarters —for— BUSINESS WAGONS

For the 1897-8 DIRECTORY, see that your CONTRACT READS BOYD'S JERSEY CITY DIRECTORY.

SOHMER PIANOS
Are at Present the Most Popular.
149 EAST FOURTEENTH ST., N. Y.

BOYD'S JERSEY CITY AND HOBOKEN DIRECTORY Will be Published as Usual in 1897. See that Your Contract Reads "BOYD'S."

A. B. COSTELLO,
The Photographer,
Has engaged the services of W. G. HARGRAVE, the well known Photographer. The name is a guarantee of Fine Work Only.
588 Newark Ave., opp Court House, Jersey City.

Costello Elizabeth A, wid Alfred B, 68 Cottage
Costello Eugene, plumber, 6 Palisade av
Costello Frank, agt, 101 Clerk
Costello Frank, baggagemaster, 334½ 5th
Costello James, clk, 198 Morgan
Costello James, clk, 339 Newark av
Costello James, lab, 604 Grand
Costello James, lab, 599 Grove
Costello James, lab, 217 Mercer
Costello James, watchman, 533 Grand
Costello John, cutter, 597 Grand
Costello John, lab, 174 12th
Costello John, police, 529 Com'paw av
Costello John F, photgr, 68 Cottage
Costello Mary, wid Chas, 339 Newark av
Costello Matthew A, clk, 312 2d
Costello Michael, watchman, 240 Van Horne
Costello Nora E, retoucher, 68 Cottage
Costello Patrick, carp, 6 Palisade av
Costello Patrick, fireman, 597 Grand
Costello Peter J, saloon, 650 Grand, h do
Costello Thomas, lab, 597 Grand
Costello Thomas, molder, 274 13th
Costello William, lab, 217 Mercer
Costello William J, brakeman, 204 Brunswick
Coster Bernard, shoemkr, 135 Garden H
Coster Jane, wid John, 317 N Y av
Costigan Andrew, printer, 513 Monmouth
Costigan Anne, wid Jeremiah, 271 York
Costigan Daniel, lab, 382 Wayne
Costigan Daniel J, watchman, 382 Wayne
Costigan James, shoemkr, Monmouth c 5th, h 351 5th
Costigan Jeremiah J, painter, 204 York
Costigan John J, foreman, 191 Bay
Costigan John J, jr, printer, 191 Bay
Costigan John W, clk, 271 York
Costigan John W, fire dept, 10 Nesbitt
Costigan Martin, mason, 121 Brunswick
Costigan Patrick, lab, 121 Brunswick
Costigan Thomas, lab, 382 Wayne
Costine Edward, horseshoer, 208 12th
Costine Ellen, wid William, 208 12th
Costine William, driver, 208 12th
Costley Mary C, wid James, 83 Lincoln
Coston Geo W, undertaker, 377 Montg'y
Coston John, plumber, 377 Montg'y
Coston Michael, lab, 356 1st
Coston Patrick J, driver, 377 Montg'y
Coston Thomas J, fireman, 377 Montg'y
Coswell Samuel, gilder, 62 Paterson
Cote Louis, seaman, 221 South
COTTAGE MARKET (Rhodes & Phillips), 92 Newark av, tel 35
Cottam Annie, wid Thomas, 240 Van Horne
Cottam John B, painter, 280 Whiton, h do
Cotter Annie, confectionery, 208 Hudson boul, h do
Cotter Eliza, wid Daniel, 185 18th
Cotter Ella, clk, 182 Steuben
Cotter James, dock builder, 603 Grove
Cotter John, machinist, 185 18th
Cotter Margaret, actress, 264 3d
Cotter Margaret, clk, 182 Steuben
Cotter Margaret, wid Michael, 172 Pavonia av
Cotter Mary, clk, 168 Morgan
Cotter Mary, wid Edward, 233 15th
Cotter William, carp, 208 Hudson boul
Cottier Jean G C, importer, 12 Congress
Cottier Joseph G C, student, 12 Congress
Cottingham Alonzo P, printer, 3 Booraem av
Cottingham Clarence W, clk, 3 Booraem av
Cottingham Emily, wid Alonzo, 3 Booraem av
Cottingham James A, inspector, 261 Union
Cottingham John J, printer, 142 Woodlawn av
Cottingham Joseph H, clk, 261 Union
Cottingham Nellie T, teacher, 261 Union
Cotton Frank, actor, 16 Court House pl
Cotton Ginner's Compress Co, Greene c Grand
Cotton Margaret, wid Leonard, 14 Central av
Cotton Mark, clk, 82 Newkirk
Cotton William H, weighmaster, 499 Pavonia av
Cottrell Ada, clk, 393 Grove
Cottrell C. B. & Sons' Co, Greene c Grand
Cottrell George W, reporter, 100 Grand
Cottrell John, express, 168 8th
Coty Antoine, importer, 203 Ogden av
Coty Etienne, shoes, 203 Ogden av
Couch Thomas (Browne, McAllister & Co), Maine
Couchman Henry, tinner, 37 Hudson
Couchman Henry R, boatman, 37 Hudson
Couenhoven Henry E, printer, 20 Ocean av
Couenhoven John H, bicycles, 54 Montg'y, h 288 Virginia av
Couenhoven Lawrence, 288 Virginia av
Coughlin Bros (Thomas M and Marcus B Coughlin), coal, 395 St Paul's av and 613 Newark av
Coughlin Charles G, stevedore, 190 Grand
Coughlin Dennis, 241 8th
Coughlin Edward, 393 Grand
Coughlin Edward, jr, mason, 393 Grand
Coughlin Frederick A, clk, 190 Grand
Coughlin George H, foreman, 148 Magnolia av
Coughlin Irene, operator, 115 Beacon av
Coughlin James, stevedore, 190 Grand
Coughlin James, truckman, 189 Grand, h 190 do
Coughlin Jeremiah, inspector, 159 Germania av
Coughlin Jeremiah, jr, lab, 161 Germania av
Coughlin John, driver, 115 Beacon av

PROPERTY MANAGERS | REAL ESTATE TRUSTS CO. | FRANK STEVENS, President, 55 Montgomery Street.

MOSAIC WORK | J. & R. LAMB, 59 Carmine Street, NEW YORK.

Coughlin John, fire dept, 599 Grove
Coughlin John, foreman, 298 6th
Coughlin John, lab, 7 Orchard
Coughlin John, lab, 165 Steuben
Coughlin John F, carp, 49 Belmont av
Coughlin John J, molder, 35 Forrest
Coughlin Marcus B (Coughlin Bros), 349 St Paul's av
Coughlin Martin, bartender, 706 Grand
Coughlin Matthew, machinist, 599 Grove
Coughlin Michael, clk, 88 Brunswick
Coughlin Michael, lab, 131 Coles
Coughlin Michael, lab, 708 Garfield av
Coughlin Michael, lab, 159 Germania av
Coughlin Michael J, clk, 88 Brunswick
Coughlin Patrick, driver, 777 Jersey av
Coughlin Patrick, lab, 104 Broadway
Coughlin Patrick, lab, 259 RR av
Coughlin Thomas, lab, 129 Pine
Coughlin Thomas, mason, 393 Grand
Coughlin Thomas, com of assessment of taxes H, 811 Willow av H
Coughlin Thomas M (Coughlin Bros), 349 St Paul's av
Coughlin William, mason, 393 Grand
Coughlin William J, agt, 349 St Paul's av
Coulahan Edward, machinist, 156 Bright
Couldrey Lucy, wid Joseph, 19 Jewett av
Coulson Charles, lab, 801 Jersey av
Coulson Eliza, wid Rich'd, 26 Charlotte av
Coulson James, lab, 26 Charlotte av
Coulson Millicent, 26 Charlotte av
Coulson Richard, clk, 54 Hudson boul
Coulson Robert J, plumber, 578 Summit av, h do
Coulson William, driver, 233 15th
Coulson Wm, engineer, 573 Newark av
COUNTY BOARD OF ELECTIONS OF HUDSON COUNTY, Court House
Coup Henry, lab, 1 Elliott pl
Courain John, machinist, 1 Greenville av
Courain Michael, house furngs, 148 Pavonia av, h do
COURT HOUSE, Newark av n Oakland av
Court James, clk, 271 Pacific av
Court John, carp, 318 Halladay
Court James, ticket seller, 271 Pacific av
Court John, carp, 318 Halladay
Courtney John, lab, 218 3d
Court John A, carp, 325 Johnston av
Court Martha, wid Charles, 285 3d
Courtney Patrick, fireman, 218 3d
Court Thomas, driver, 183 Mercer
Court Thomas, supt, 269 2d
Courter Benj J, ticket agt, 122 Storm av
Courter Smith, lab, 30 West Side av
Courter William, contractor, 258 Whiton
Courtney Charles, 226 Wash'n H
Courtney George, driver, 188 Morgan
Courtney John, clk, 54 Clendenny av
Courtney John, driver, 139 9th
Courtney John, lab, 96 Bright
Courtney John, 88 Jordan av
Courtney Louisa, wid Wm, 226 Wash'n H
Courtney Margaret, wid Dennis, 216 2d
Courtney Michael, lab, 88 Jordan av

WEBB'S
ALCOHOL AND COLOGNE SPIRIT
JAMES A. WEBB & SON,
165 PEARL STREET, NEW YORK
Established 1835.

Courtney Patrick, lab, 329 Johnston av
Courtney Patrick J, grocer, 329 Johnston av, h do
Courtney Sam'l R, fireman, 29 Brunswick
Courtney William, lab, 369 2d
Courtney William H, 226 Wash'n H
Couse Henry C, student, 249 Grove
Couse Henry J, clk, 249 Grove
Couse Mary E, bdg hse, 249 Grove
Coutant Warren J, engineer, 137 Sussex
Coutt Joseph, 510 Com'paw av
Couture Catharine, grocer, 376 Summit
Covart Frank W, boilermkr, 238 13th
Covart Martha, wid Jacob, 50 Prescott pl
Covart Thomas, carp, 95 Jefferson av
Covart William L, painter, 97 Tuers av
Covello Antonio, barber, 409 Newark H
Coven Bertha, wid Abraham, 74 Congress
Coveney Dennis, driver, 441 Newark av
Coveney Margaret, sewing, 441 Newark av
Coveney William, lab, 519 Henderson
Covert John A, foreman engines P RR, Rahway, N J
Covert John H, engineer, 159 Mercer
Covert John L, clk, 11 Howard pl
Covert John P, carp, 11 Howard pl
Cowan Andrew D, salesman, 261 Henderson
Cowan Christiana, wid David, 45 Newark av
Cowan Fletcher, artist, 106 11th H
Cowan Frank, clk, 112 Academy
Cowan Frank, express, 212 15th
Cowan James, lab, 269 13th
Cowan James T, iron, 813 Wash'n H
Cowan John S, 308 8th
Cowan Jos, saloon, 607 Grove, h 212 15th
Cowan Samuel, clk, 57 Atlantic
Cowan Thomas, lab, 205 5th
Coward George H, clk, 16 Highland av
Coward Harvey, clk, 16 Highland av
Coward William H, clk, 16 Highland av
Coward William W, bookbinder, 16 Highland av
Cowber Charles, real estate, 373 Com'paw av, h 181 Pine
Cowden Thomas, clk, 169 4th
Cowell George B, carp, 100 RR av
Cowen Benjamin S, clk, 218 Montg'y
Cowie James, carp, 162 Bright
Cowins Anthony, lab, 190 8th
Cowles Elijah S (Cowles & Carey), 282 Barrow
Cowles & Carey (Elijah S Cowles and William H Carey), lawyers, 76 Montg'y
Cowley Bernard, saloon, 225 Barrow
Cowling James, salesman, 272 Wash'n
Cowper Charles, real est, 373 Com'paw av
Cowper George, fireman, 138 Pacific av
Cowper Josiah P, prod, 917 Bloomfield H

The Hoboken Coal Co. { Selected Coal for Domestic Use a Specialty. See Advertisement near Name.

For the 1897-8 DIRECTORY, see that your CONTRACT READS BOYD'S JERSEY CITY DIRECTORY.

S. BUCHMAN | 349 2d St., JERSEY CITY. | **HOUSE PAINTING.**

BOYD'S JERSEY CITY AND HOBOKEN DIRECTORY Will be Published as Usual in 1897. See that Your Contract Reads "BOYD'S."

COWPERTHWAIT B M & CO, furniture, carpets, &c, 193, 195, 197, 199, 201, 203, 205, 211 and 213 Park Row, N Y
Cox Alfred, saloon, 247 Wash'n, h do
Cox Benjamin, printer, 80 Hoboken av
Cox Catherine, boarding house, 130 Newark av, h do
Cox Charles, cutter, 58 Wash'n H
Cox Charles, porter, 139 RR av
Cox Charles H, captain police, 64 Monticello av
Cox Charles P, driver, 192 Webster av
Cox Cornelius L, engraver, 120A Kearney av
Cox Cornelius P, driver, 515 Monmouth
Cox Edward, lab, 177 Hopkins av
Cox Edward P, real estate, 359 4th, h do
Cox Edwin S, clk, 110½ Coles
Cox Eliza, wid Thomas, boarding, 81 Newark av, h do
Cox Erastus H, engineer, 13 E Hamilton pl
Cox Eugene L, clk, 120A Kearney av
Cox Frank, 212 Gardner H
Cox Frank D, clk, 64 Monticello av
Cox Frederick, 212 Gardner H
Cox Frederick W, blacksmith, 15 West Side av
Cox George J, bookkpr, 1224 Wash'n H
Cox George T, gardener, 47 Sea View av
Cox G Herbert, clk, 213 6th
Cox Hannah, dressmkr, 58 Wash'n H
Cox Henry, bookkpr, 270 Hutten
Cox Henry T, salesman, 13 E Hamilton pl
Cox James, butcher, 774 Newark av
Cox James, carp, 429 Tonnele av
Cox James, lab, 804 Newark av
Cox James, police, 355 7th
Cox Jennie M, boarding, 231 Warren, h do
Cox John, 367 Bergen av
Cox John, clk, 165 Coles
Cox John, lab, 158 St Paul's av
Cox John, penmkr, 580 Bramhall av
Cox John, pilot, 57 Gardner av
Cox John A, clk, 515 Jersey av
Cox John D, printer, 240 Baldwin av
Cox Joseph, carp, 163 Jackson av
Cox Lewis S, engineer, 213 6th
Cox Mary, 351 2d
Cox Mary J, wid Patrick, 303 2d
Cox Michael J, 1224 Wash'n H
Cox Nichols J, starter, 308 7th
Cox Owen, machinist, 115 Wash'n H
Cox Peter F, clk, 515 Jersey av
Cox Philip, boilermkr, 269 RR av
Cox Richard C, saloon, 3 Foye pl
Cox Terence, truckman, 515 Jersey av
Cox Thomas, janitor, 348 York
Cox Thomas J, butcher, 212 2d
Cox Thomas J, meat, 112 Coles, h 264 9th
Cox Thomas J, plumber, 403 Tonnele av, h 429 do
Cox William, butcher, 774 Newark av
Cox William, captain, 213 6th
Cox William, lab, 29 Floyd
Cox William, milk, 429 Tonnele av, h do
Cox William, jr, 213 6th
Coxen William C, lab, 38 Mallory av
Coxon Joseph, dentist, 301 Montg'y, h do
Coyers Ada, 164 Grand
Coykendale John, clk, 212 Van Horne
Coykendall Russell A, broker, 122 Pacific av
Coyle Andrew A, conductor, 260 Harrison av
Coyle Bartley T, blacksmith, 181 3d
Coyle Benjamin, express, 165 Grand
Coyle Bros (James Coyle), blacksmiths, 272 Warren
Coyle Columbus, lab, 132 Morris
Coyle Cornelius, lab, 698 Garfield av
Coyle Cullum, lab, 246 Halladay
Coyle Edward A, fire dept, 100 Wayne
Coyle Eleanor, wid John, 165 Grand
Coyle Frank, 992 Newark av
Coyle George, driver, 81 Graham
Coyle Henry, lab, r 182 Wayne
Coyle Hugh, lab, 68 Paterson
COYLE HUGH, undertaker, 213 Newark av and NE c Brunswick and York, h 57 Mercer

HUGH COYLE,
UNDERTAKER,
213 Newark Avenue, and N. E. Cor. York and Brunswick Streets.
Telephone Call, 242.

Coyle James, brakeman, 377 Grove
Coyle James, coal, 710 Tonnele av
Coyle James (Coyle Bros), 130 York
Coyle James, watchman, 190 York
Coyle James H, plumber, 678 Newark av
Coyle James H, jr, mason, 678 Newark av
Coyle Jennie, bookkpr, 269 Tonnele av
Coyle John, driver, 70 Bevan
Coyle John, janitor, 228 Pavonia av
Coyle John, lab, 38 Sussex
Coyle John, lab, 203 13th
Coyle John, machinist, 739 Ocean av
Coyle John H, butcher, 992 Newark av
Coyle John H, grocer, 574 Bergen av, h do
Coyle John J, painter, 779 Jersey av
Coyle Joseph, lab, 101 Van Winkle
Coyle Margaret A, 507 Summit av
Coyle Michael, barber, 647 Grand, h do
Coyle Michael, lab, 246 Halladay
Coyle Michael, watchman, 199 Warren
Coyle Michael J, saloon, 85 Wash'n H
Coyle Patrick, milk, 70 Bevan, h do
Coyle Patrick, painter, 53 Sussex
Coyle Patrick, saloon, 231 Pavonia av
Coyle Patrick, jr, driver, 70 Bevan
Coyle Patrick J, butcher, 992 Newark av
Coyle Peter, gateman, 613 West Side av
Coyle Thomas, 402 York
Coyle Thomas, driver, 145 Erie
Coyle Thomas, driver, 81 Graham
Coyle Thomas, horseshoer, 275 Grand, h do
Coyle Thomas, lab, 573 Grove
Coyle Thomas, lab, 177 Pavonia av
Coyle Thomas, painter, 202 RR av

J. RILEY | Real Estate and Insurance, GROVE COR. SECOND STREET.

MASONS' MATERIALS | **JAMES P. HALL** | Office and Yards: S. Cove, foot of Henderson St.; Branch Yards: Foot of St. Paul's Ave., Hackensack River, 588 Central Ave., near Paterson Plank Road. 'Phone Call 380. Jersey City.

BOYD'S JERSEY CITY AND HOBOKEN DIRECTORY Will be Published as Usual in 1897. See that Your Contract Reads "BOYD'S."

Coyle Thomas W, bookkpr, 269 Tonnele av
Coyle Travis B, horseshoer, 181 3d
Coyle William, butcher, 498 Henderson
Coyle William, lab, 516 Henderson
Coyle William Rev, 144 Grand
Coyle William H, switchman, 235 10th
Coyne Andrew, lab, 766 Newark av
Coyne Annie, clk, 131 St Paul's av
Coyne Bernard F, lab, 406 York
Coyne Charles R, salesman, 322 York
Coyne E, 367 Monmouth
Coyne Edward, mason, 657 Summit av
Coyne Edward, salesman, 864 Garfield av
Coyne Edmund, lab, 73 Walker av
Coyne Helen K, boarding, 467 Henderson
Coyne Hugh, lab, 154 1st
Coyne James, clk, 111½ Pacific av
Coyne James, lab, 75 Broadway
Coyne James A, police, 136 Bright
Coyne John, confectioner, 808 Newark av
Coyne John, lab, 548 Grove
Coyne John, lab, Hud boul c St Paul's av
Coyne John, watchman, 44 Hopkins av
Coyne John H, brakeman, 87 Church
Coyne John H, mason, 33 Terry al
Coyne John J, machinist, 112 Franklin
Coyne Joseph, lab, 291 RR av
Coyne Julia, dressmkr, 131 St Paul's av
Coyne Katie, domestic, 131 St Paul's av
Coyne Martha, wid James, 79 Clerk
Coyne Michael, carp, 131 St Paul's av
Coyne Michael, driver, 309 3d
Coyne Michael, saloon, 605 Henderson, h 215 15th
Coyne Michael, watchman, 330 12th
Coyne Michael J, clk, 59 Laidlaw av
Coyne Patrick S, fireman, 182 Halladay
Coyne Richard, lab, 131 St Paul's av
Coyne Thomas, lab, 467 Henderson
Coyne Thomas, lab, 766 Newark av
Coyne Thomas H, checker, 44 Hopkins av
Coyne Walter H, wood, 248 13th
Coyne William, mason, 33 Terry al
Cozzens Honora, grocer, 114 Pavonia av
Cozzens Wm, electrician, 776 Ocean av
Cozzens William, motorman, 38 Jordan av
Cozzens William B, agt, 1005 Garden H
Craffey Michael, driver, 56 Sussex
Craft Aleta, wid Reuben, 529 Wash'n H
Craft Charles G, student, 87 Winfield av
Craft Julia E, wid John, 704 Jersey av
Craft Mary E, 88 Danforth av
Craft M E, prof Stevens' Inst H
Craft William, engineer, 245 Monmouth
Craft William, lab, 121 Brunswick
Cragin Bernard F, lab, 325 Bloomfield H
Cragin Matthew, lab, 185 Bay
Crahay Frank (G Crahay & Son), 10 Poplar
Crahay G & Son (Giles and Frank Crahay), masons, 10 Poplar
Crahay Giles (G Crahay & Son), 10 Poplar
Craig Albert R, lab, 247 Van Horne
Craig Andrew, architect, 118 Vroom, h do
Craig Andrew, coal, 9 Jones pl, h do
CRAIG BURDETTE P, physician, 258 Montg'y (opp Van Vorst Park), h do; tel call 250. Office hours 8 to 9 a m, 1 to 2 and 7 to 8 p m; Sundays 1 to 2 p m only

COLOGNE SPIRIT.
JAMES A. WEBB & SON,
165 Pearl Street, New York.
Used by Druggists and Manufrs. throughout the World
SEND FOR QUOTATIONS.

Craig Charles, 242 2d
Craig Charles, lab, 151 Pine
Craig Frank, carp, 674 Summit av
Craig George, lab, 349 Grove
Craig George M, printer, 3 Boyd av
Craig Harry A, agt, 210 2d
Craig Ida M, dressmkr, 247 Van Horne
Craig Isabella, 46 Poplar
Craig James, civ eng, 258 Montg'y
Craig James D, printer, r 298 6th
Craig John, news, 133½ Jackson av, h do
Craig John, painter, 46 Poplar
Craig John, jr, painter, 46 Poplar
Craig John F, brakeman, 207 Erie
Craig John F, driver, r 298 6th
Craig Joseph, cabinetmkr, 62 Western av
Craig Joseph J, bookkpr, 350 Grove
Craig Mary, cigars, 208 Pavonia av
Craig Robert, cutter, 316 4th
Craig Robert Y, painter, 611 Com'paw av
Craig Thomas, r 298 6th
Craig Thomas, printer, 326 1st
Craig William, lab, 349 Grove
Craig William, watchman, 316 4th
Craig William, jr, driver, 316 4th
Craige Josephine L, teacher, 43 Astor pl
Craige Seth A, salesman, 129 Kearney av
Craige Virginia M, wid Albert B, 43 Astor pl
Craighead John P, agt, 107 Ocean av
Cramer Catharine, wid Christian, 217 Garden H
Cramer Christopher, lab, 212 River H
Cramer Ellen, teacher, 115 York
Cramer George, plumber, 3 Clark pl
Cramer George, usher, 90 Montg'y
Cramer Jacob H, lab, 534 Wash'n H
Cramer John, carp, 23 Highland av
Cramer John H, bookkpr, 406 Henderson
Cramer Leonard V, feed, 279 2d
Cramer Russell, clk, 239 Henderson
Cramer Samuel B, lab, 55 Gregory
Cramer William, clk, 217 Garden H
Cramer William, salesman, 282 2d
Cramer Wm A, brakeman, 131 Wash'n H
Cramer Wm E, ship carp, 4 Paulmier pl
Crandall Charles W, salesman, 12 Van Reipen av
Crandall Cyrus, 12 Van Reipen av
Crandall Fred'k C, clk, 12 Van Reipen av
Crandall James F, 235 Summit av
Crandall Juliet, stengr, 235 Summit av
Crandall Paul A, engineer, 227 Montg'y
Crandall P Chas, drug clk, 606 Newark av
Crane Aaron J, jeweler, 36 Cedar av
Crane Albert, 97 Garden H
Crane Alonzo L, mason, 261 Van Horne

For the 1897-8 DIRECTORY, see that your CONTRACT BOYD'S JERSEY CITY DIRECTORY. READS

FOYÉ HARDWARE AND PAINTS
2 FOYE PLACE.
(Junction Bergen Avenue and Montgomery.)

BOYD'S JERSEY CITY AND HOBOKEN DIRECTORY Will be Published as Usual in 1897. See that Your Contract Reads "BOYD'S."

CRANE BETHUEL N, undertaker, 130 Wash'n H, 589 Palisade av, 382 Harrison av, E Newark, h 922 Wash'n H

B. N. CRANE,
UNDERTAKER AND EMBALMER,
130 Washington, Hoboken; 589 Palisade Ave., and 332 Harrison Ave., E. N.
Coaches, Coupes and Wagonettes to let at all Hours.

Crane Chas A, undertaker, 914 Wash'n H
Crane Edward J, lab, 143 Rose av
Crane Edwin N, clk, 211 Hudson H
Crane Hester, 1034 Wash'n H
Crane Jenny, 49 West Side av
Crane Joseph M, builder, 87 Tuers av
Crane Maria, wid James, 248 13th
Crane Melville F, agt, 280 Montg'y
Crane Patrick, lab, 58 Walker av
Crane Samuel H, printer, 73 Lexington av
Crane Sarah, nurse, 331 7th
Crane Thomas, 1034 Wash'n H
Crane Wallace, 1034 Wash'n H
Crane William B, undertaker, 229 Garden H
Craney Lawrence, 15 Wayne
Crangle John P (John M Kelly & Co), 104 York
Cranmer Cyrus W, mariner, 603 Jersey av
Cranmer Dovey P, steam fitter, 34 Erie
Cranmer Edward L, captain, 123A Academy
Cranmer Edward L, musician, 301 Montg'y
Cranmer Fountain M, bartender, 25 Arlington av
Cranmer J B, cook, 219 Montg'y
Cranmer Harry C, conductor, 190 Del av
Cranmer Jennie, wid Harris F, 627A Pavonia av
Cranmer Lemuel, 243 Montg'y
Cranmer Russell, clk, 306 Montg'y
Crans David L, engineer, 172 Jackson av
Crans George C, engineer, 83 Forrest
Crans John H, cigarmkr, 218 McAdoo av
Crans Lewis A, engineer, 225 McAdoo av
Cranstoun Lillian R, wid James P, 82 Wayne
Cranstoun William D, broker, 82 Wayne
Cranze John, clk, 7 Vine
Crary Frederick H, clk, 171 Summit av
Crary William H, engineer, 729 Wash'n H
Crater Robert S, inspector, 1011 Bloomfield H
Crater William H, carp, 98 Monticello av
Crator Oliver, driver, 145 Clerk
Cratz John, farmer, Tonnele av n Paterson
Crause Alfred, salesman, 33 Grace
Craven Catharine, varieties, 95 Coles, h do
Craven Ellen, wid Lawrence, 18 Canal
Craven Harry L, sign painter, 104 Greene, h 57½ Bright
Craven Harry L, jr, clk, 13 Glenwood av
Craven Henry, express, 13 Glenwood av
Craven John, compositor, 18 Canal
Craven John (John Craven & Son), 146 Mercer
CRAVEN JOHN & SON (John and Michael Craven), real estate and insurance, 77 RR av

JOHN CRAVEN & SON,
Real Estate and Insurance
BROKERS,
No. 77 Railroad Ave., near Newark Ave.,
JERSEY CITY, N. J.

Craven Joseph J, physician, 312 Montg'y
Craven Michael (John Craven & Son), 85 Mercer
Craven Patrick, foreman, 49 Morris
Crawford ——, 206 Palisade av
Craw Catharine, wid John, 98 Astor pl
Craw Irving W, agt, 92 Danforth av
Craw Joseph T, paper boxes, 33 Ege av
Crawbuck Elizabeth, wid Walter, 302 Webster av
Crawbuck Theodore W, produce, 26 Paterson Plk rd
Crawford ——, r 231 Bloomfield H
Crawford Agnes, teacher, 155 Ocean av
Crawford Alanson L, police, 67 Stuyvesant av
CRAWFORD BENJAMIN O, clothing, 190 Pavonia av, h 280 9th
Crawford Charles H, carrier P O, 157 Mercer
Crawford C M, plumber, 88 Bentley av
Crawford Edward, printer, 67 Stuyvesant av
Crawford Edward S, truckman, 1108 Clinton H
Crawford Eugene, clk, 815 Wash'n H
Crawford Frederick W, broker, 93 Montg'y, h 233 Bay
Crawford George, clk, 117 Kearney av
Crawford Geo W, driver, r 122 Tuers av
Crawford Hannah A, wid Samuel W, 815 Wash'n H
Crawford Harry, driver, 329 9th
Crawford Henry F, 233 Bay
Crawford Humphrey, stngr P RR, New Brunswick, N J
Crawford Irene, typewriter, 100 Bright
Crawford James, butcher, 984 Newark av
Crawford James B, wrapper, 329 9th
Crawford James H, supt, 147 RR av
Crawford J Harvey, teacher, 105 Duncan av
Crawford John G, buyer, 127 Mercer
Crawford John G L, clk, 233 Pacific av
Crawford John J, saloon, 129 Steuben

JAMES LEO CO. Manufacturers of Paper Boxes of Every Description. 251 to 257 Varick Street, near Grand.

Are you going to Paint? Why not use the Best?
NEW JERSEY PURE PAINTS.
NEW JERSEY PAINT WORKS,
H. LOUDERBOUGH, Proprietor,
Wayne, Cor. Fremont St., Jersey City, N. J.

Crawford Marion, wid Charles, 25 Pearsall av
Crawford Monroe, lawyer, 815 Wash'n H
Crawford Patrick, lab, 139 Steuben
Crawford Robert, carp, 14 Booraem av
Crawford Robert A, 317 Wash'n H
Crawford Robert J, clk, 14 Booraem av
Crawford Robert J, driver, 67 Stuyvesant av
Crawford Samuel W, bicycles, 1114 Wash'n H, h 1012 Willow av H
Crawford Sarah J, wid Archibald M, 100 Bright
Crawford Thomas L, clk, 253 Whiton
Crawford William, carp, 155 Ocean av
Crawford William, carp, 207 Orient av, h 294 Claremont av
Crawford Wm J, fireman, 69 Bloomfield H
Crawford William L, electrician, 294 Claremont av
Crawley Henry C, driver, 35 Kearney av
Crawley James H, porter, 435 Monmouth
Crawley John, machinist, 450 Grand
Crawley Margaret A, wid William, 227 Erie
Crawley Mary C, confectioner, 35 Kearney av, h do
Crawley Wash'n, lab, 162 Fairmount av
Crawshaw Hugh, steelwkr, 338 Garfield av
Creager John, 290 Pacific av
Creager Samuel, cigarmkr, 290 Pacific av
Creamer Terrence, confectioner, 417 Monmouth, h do
Crean Jeremiah, lab, 172 Morgan
Creasey Hannah, teacher, 11 Cambridge av
Creasey Robert E, artist, 11 Cambridge av
Creasey Wm, salesman, 11 Cambridge av
Creech Edward, watchman, 13 Montg'y
Creech John, bookkpr, 241 Warren
Creed Ann, wid, 126 Whiton
Creed Francis R, driver, 58 Harrison av
Creed John, truckman, 90 Clinton av
Creed John, saloon, 478 Henderson, 206 9th
Creed Mahida S, confectioner, 58 Harrison av, h do
Creed Patrick, lab, 206 9th
Creeden Andrew, ironwkr, 208 13th
Creeden Bridget, wid John, 156 15th
Creedon Patrick, lab, 216 Monticello av
Creegan Edward, driver, 720 Grand
Creegan James, electrician, 718 Grand
Creegan Mary, wid John, 718 Grand
Creegan Minnie, clk, 718 Grand
Creevey Charles R, engineer, 46 Cottage
Cregan Catharine, 166 Morgan
Cregan Edward, bartender, 65 Sussex
Cregan Mary E, clk, 166 Morgan
Cregan Patrick, lab, 166 Morgan
Cregan Patrick, jr, cutter, 166 Morgan
Cregan Richard, lab, 166 Morgan
Cregan William, cutter, 166 Morgan
Cregean Denis, lab, 35 Orchard
Creighton Frederick, cashier, Taylor's Hotel
Crelling John H, molder, 358½ Bramhall av
Crempien Frederick W, saloon, 590 Palisade av, h 267 Webster av

Webbs' Alcohol.
JAMES A. WEBB & SON,
165 Pearl Street, NEW YORK.
Established 1835.

Crempien William G, stationery, 441 Palisade av, h do
Cretner Charles, paper, 952 Summit av
Creutz William, uphols, 818 Park av H
Creutzburg Henrietta, widow Frank F, 86 Central av
Creveling Augustus, real estate, 653 Jersey av
Creveling Chester V, salesman, 3 Monticello av
Creveling Mahatabel, wid Elisha, 102 Mercer
Creveling Wm S, conductor, 236 Whiton
Crichton David (Crichton & Grandison), 734 Newark av
Crichton Margaret A, 562 Bramhall av
Crichton & Grandison (David Crichton and John Grandison), dry goods, 586 Newark av
Crick Julius, butcher, 222 Congress
Crilley Addie, wid Jefferson, 358 8th
Crilley Bridget, wid James, 29 James av
Crilley Thomas, engineer, 138 Montg'y
Crimman Ann, wid John, 618 Bramhall av
Crimmins Annie, wid Lawrence, 22 Canal
Crimmins Charles J, machinist, 321 Henderson
Crimmins Denis, brakeman, 139 9th
Crimmins Edward J, foreman, 177 Pavonia av
Crimmins Emma, 280 11th
Crimmins Frank L, bartender, 177 Pavonia av
Crimmins John, lab, 139 9th
Crimmins John J, printer, 89 Ogden av
Crimmins Michael, lab, 42 Reserve av
Crimmins Patrick F, painter, 321 Henderson
Crimmins William, foreman, 131 Coles
Crimmins Wm, foreman, 177 Pavonia av
Crimmins William J, actor, 321 Henderson
Cringle Kate, teacher, 704 Jersey av
Crispin George W, conductor, 508 Grove
Crissey George E, conductor, 242 Baldwin av
Crissy Samuel (Klein Mfg Co), 1039 Bloomfield H
Crissy Samuel F, sec, 1039 Bloomfield H
Cristman Adam, watchmkr, 26 Cottage
Cristofano Anthony, carp, 726½ Newark av
Cristofano Jos, grocer, 726½ Newark av
Critchlow Ralph, butcher, 158 Belmont av
Critelli Frank, shoemkr, 204 Bergen av
Crittenden Frederick, paperhanger, 62 Jefferson av
Croad Alexander, clk, 510 Summit av
Croall Catharine, wid James W, 616 Bramhall av
Crocheron John W, engineer, 80 Newkirk

FAUNCE & CO. Real Estate in all its Branches.
116 Arlington Avenue.

If you want Cross Walks laid across street, in front of store or stable front, drop a line to UNION STONE CO., Brunswick and Tenth Sts. Telephone 104.

FRANK EVELAND, BICYCLES and SUNDRIES
REPAIRING, RENTING, RIDING SCHOOL.
554 Communipaw Ave., Jersey City.
520 Washington Street, Hoboken.
75 West Eighth Street, Bayonne.

BOYD'S JERSEY CITY AND HOBOKEN DIRECTORY Will be Published as Usual in 1897. See that Your Contract Reads "BOYD'S."

Crocheron William H, clk, 123 Wayne
Crocker Charles C, physician, 1229 Wash'n H, h do
Crocker George, lab, 127 Thorne
Crocker Robert J, carp, 17 Morton pl
Crockett August B, conductor, 12 Laidlaw av
Crockett Gertrude, clk, 12 Laidlaw av
Crockett Harry, clk, 12 Laidlaw av
Crockett James, salesman, 25 Cottage
Crockett Robert, cattle, 25 Cottage
Croe William, lab, 188 Morgan
Croffey Martin A, lab, 403 York
Croffey Michael, lab, 110 Sussex
Crofford Bernard, ice, 38 Beacon av
Crofford Christina, wid Christopher, r 38 St Paul's av
Crofford Coal Co (Henry and Frank Crofford), 37 St Paul's av
Crofford Frank (Crofford Coal Co), 50 St Paul's av
Crofford Henry (Crofford Coal Co), 40 St Paul's av
Croft George, salesman, 696 Newark av
Crofut Eber R (Crofut & Sharrot), 115 Clinton av
Crofut & Sharrot (E R Crofut and C E Sharrot), bicycles, 151 Monticello av
Crogen Edward, fireman, 63 Sussex
Croke Johannah, wid Patrick, 445 2d
Croke John, lab, 445 2d
Croker John, motorman, 44 Neptune av
Crolius Sarah, wid James M, 36 Cedar av
Crolius Wm C, foreman, 225 Brunswick
Crome George, plumber, Greene c Sussex
Crome Herman, plumber, 62 Morris, h do
Cromey Edith L, housekpr, 44 Lexington av
Cromey Percival F, clk, 44 Lexington av
Cromley Albert G, printer, 273A Clerk
Cromwell Peter, machinist, 144 Fulton av
Cronan Catharine H, wid James, 168 18th
CRONAN CORNELIUS J (Mullins & Cronan), 654 Jersey av
Cronan George P, bookkpr, 654 Jersey av
Cronan Henry C, student, 654 Jersey av
Crone Anton W, carp, 500 Central av, h 255 Cambridge av
Crone Emil, porter, 79 Park av H
Crone Gustave, carp, 59 Hancock av
Cronham Charles E, painter, 292 5th
CRONHAM J E, house and sign painter, 269 Wash'n, h 222 1st

J. E. CRONHAM,
House and Sign Painter
269 WASHINGTON STREET.
Residence: 222 First Street.

Cronhan Charles E, jr, truckman, 251 2d
Cronin Cornelius, clk, 26 Porter
Cronin David, driver, 30 Hoboken av
Cronin David, driver, 26 Porter
Cronin David, lab, 37 Grand
Cronin Henry C Rev, 116 Mercer
Cronin James, 405 York
Cronin James, packer, 26 Porter
Cronin Jeremiah A, printer, 394 3d
Cronin John, clk, 304 4th
Cronin John, police, 183 Coles
Cronin Jeremiah, grocer, 566 Henderson
Cronin Michael F, cooper, 69 Newark av
Cronin Michael F, liquors, 287 Grove, h do
Cronin Michael J, saloon, 720 Newark av
Cronin Patrick, 304 4th
Cronin Patrick, driver, 155 Bright
Cronin Patrick J, lab, 336 Garden H
Cronin Thomas, lab, 178 Wash'n H
Cronin Timothy, lab, 598 Henderson
Cronin William H, lab, 69 Newark av
Cronk John, driver, 128 Madison H
Cronk Jasper T, engineer, 74 Hudson H
Cronkright Jos A, birch beer, 96 Waldo av
Cronley W, engineer, 82 Wayne
Cronley William H, engineer, 17 Ocean av
Crook Edward, blacksmith, Jackson av n Stegman av
Crooke Reduction Co, Greene c Grand
Crooks Henry, lab, 247 13th
Crooks Sam'l F, engineer, 1308 Wash'n H
Crooks William J, carp, 17 Ravine av
Crooks William P, foreman, 67 Jones
Cropper Charles W, physician, 221 8th
Cropper Michael, machinist, 161 Pearsall av
Cropsey Alfred W, metremkr, 1229 Wash'n H
Crosas Andres B, student, 241 Warren
Crosby Albert J, car inspector, 13 Rock
Crosby Anna J, confectioner, 104 Bright
Crosby Charles, butcher, 207 Wash'n H
Crosby Chas A, broker, 578 Bramhall av
Crosby Charles H, butcher, 207 Wash'n H
Crosby Christopher, lab, 30 Jordan av
Crosby Eleanor, dressmkr, 525 Jersey av
Crosby Francis C, clk, 145 Wayne
Crosby Frank, lab, 54 Tuers av
Crosby Frederick F, inspector, 525 Jersey av
Crosby Harry, machinist, 163 Germania av
Crosby Harry J, bartender, 348 Grove
Crosby James J, inspector, 350 Grove
Crosby James R, machinist, 53 Gardner av
Crosby John, lab, r 224 Mercer
Crosby John J, boxmkr, 348 Grove
Crosby J W, clk, 159 Mercer
Crosby Mortimer B, janitor, 966 Summit av
Crosby Patrick, timekpr, 350 Grove
Cross Austin & Ireland Lumber Co, Greene c Grand
Cross George H, painter, 123 Pavonia av
Cross George M, clk, 146A Sip av
Cross Henry F, clk, 14 Ferry
Cross Henry C, clk, 106A Randolph av
Cross John, 772 Jersey av
Cross John, engineer, 20 Huron
Cross John E, police, 302 River H
Cross Lewis P, grocer, 227 Ocean av, h do
Cross Louis H, grocer, West Side av c Boyd, h do

BARTENS & RICE, 20 John St., N. Y. Sole Agents for the Celebrated STAR WATCH COMPANY. Geneva

Steck Pianos "CHEAPEST because BEST." Steck Hall, 11 E. 14th St., N. Y.

Cross Margaret, stengr, 284 Baldwin av
Cross Samuel, painter, 130 Coles
Cross Thomas E, salesman, 13 Virginia av
Cross William, patternmkr, 71 Ege av
Cross William, jr, carp, 71 Ege av
Cross William F, pilot, 302 River H
Cross William J, plumber, 157 Webster av
Crosett Samuel, hotel, 1227 Garden H
Crosett Samuel H, clk, 1227 Garden H
Crosetti Joseph, clk, 613 Park av H
Crosetti Rose, dressmkr, 613 Park av H
Crossley Charles, steam heating, 92 Jackson av
Crossley James W, draughtsman, 92 Jackson av
CROSSMAN ARCHY, liquors, 1 Montg'y, h N Y
Crossman Charles H L, notary, 39 Ferry
Crossman Henry C, notary, 54 Court House pl, h do
Crossman James A, captain, 65 Astor pl
Crossman Nellie J, teacher, 65 Astor pl
Crossman Sarah, wid Earl, 14 Ocean av
Crossman T De Harrison, seaman, 248 5th
Crosson Joseph P, lab, 164 Montg'y
Croton Chemical Co (The), 135 Morgan
Crothers Robert J, carp, 361 N Y av
Crothers Sam'l J, peddler, 54 Belmont av
Crothers Sarah H, wid John, 361 N Y av
Crotty Martin, driver, 634 Grove
Crotty Thomas B, saloon, 573 Henderson
Crotty Thomas B, jr, bartender, 573 Henderson
Croudass Mary Ann, wid George, 73 Gregory
Crouse John, lab, 176 12th
Crouse Louis, yardmaster, 277 10th
Crouse Otto (Blair & Crouse), 246 Montg'y
Crouter Albert M, carp, 270 Bergen av
Crouter Walter B, carp, 11 Brinkerhoff
Crowe Catharine, wid Martin, 63 Newark av
Crowe David J, 88 Wayne
Crowe Mark, blacksmith, 346 Grove
Crowe Michael, clk, 85 Church
Crowe Michael, lab, 504 Henderson
Crowe Michael T F, painter, 742 Jersey av
Crowe Patrick, lab, 165 15th
Crowell Daniel R, 229 Summit av
Crowen Edmund F, clk, 256 Whiton
Crowell Elwood (E Crowell & Co), 357 Dubois WH
Crowell E & Co (Elwood Crowell), tinsmiths, 8th c Wash'n H
Crowell F Randolph, clk, 1224 Park av H
Crowley Anna, wid Jeremiah, 611 Garfield av
Crowley Bernard J, saloon, 299 Grand
Crowley Daniel, lab, 185 9th
Crowley Edward, cooper, 270 11th
Crowley Eunice L, music teacher, 210 Palisade av, h do
Crowley James, carp, 163 Woodlawn av
Crowley James, foreman, 45 Neptune av
Crowley Jeremiah, butcher, 34 Kearney av
Crowley Jeremiah, lab, 270 11th
Crowley Jerome, lab, Hudson boul n St Paul's av

ALCOHOL AND COLOGNE SPIRIT
Warranted in every respect by
JAMES A. WEBB & SON,
165 Pearl Street, New York.
Used by Druggists' and Manufrs. throughout the World

Crowley John, lab, 217 Erie
Crowley John, lab, 329 Johnston av
Crowley John, lab, 206 6th
Crowley Julia, dressmkr, 34 Kearney av
Crowley Mary, wid John, 100 Laidlaw av
Crowley Michael W, brakeman, 167 5th
Crowley Patrick, caulker, 24 Colden
Crowley Patrick, driver, 270 11th
Crowley Thomas, lab, 160 Steuben
Crowley Timothy, butcher, 209 5th
Crowley Wm J, painter, 210 Palisade av
Crowman Charles, lab, 123 Bleecker
Crown Michael F, liquors, 740 Grand and 152 Ocean av, h 39 Harmon
Crown Patrick, engineer, 39 Harmon
Crown Remedy Co, 340 Summit av
Crowther Joseph, spinner, 105 Linden av
Crowther Ralph, lab, 189 Mercer
Croydon Harry, gateman, 41 Bright
Croydon Henry L, gateman, 41 Bright
Crozier William, printer, 5 Pamrapo av
Crudden Bridget, grocer, 342 Montg'y
Crudden John, coal, 124 St Paul's av
Cruden John H, clk, 342 Montg'y
Cruden Mary F, 342 Montg'y
Cruden Wilhelmina, wid John, 843 Bloomfield H
Crue William H, 278 4th
Cruger Judson, carp, 1304 Wash'n H
Cruger Rudolph, grocer, 376 2d, h do
Cruise Alexander, lab, 121 Brunswick
Cruise John J, clk, 121 Brunswick
Cruise Julia, dressmkr, 121 Brunswick
Cruise Patrick, lab, 174 12th
Crum Peter J, boatman, 105 Oak
Crumes Isaac C, eating, 281 Newark av
Crummenauer Carl, shoes, 41 Manhattan av, h do
Crummenauer Henry A, insp'r, 95 Va av
Crummy James, engineer, 199 Wash'n
Cruser Daniel, painter, 28 Hoboken av
Cryan Thomas Rev, 144 Grand
Crystal John, cook, 464 Monmouth
Crystal John, lab, 436 Grove
Crystal William, lab, 200 6th
Crystalline Salt Co, Greene c Grand
Cubberly Jas Herbert, clk, 444 Jersey av
Cubberly Jno B, oysterman, 151 Linden av
Cubbins John, ruler, 163 Grand
Cubicciotti Gelsomeno, shoemkr, 460 Monmouth, h 331 RR av
Cuciarelo Joseph, barber, 135 RR av, h do
Cuckerman Jacob, cigars, 31 Pierce av
Cuddihy John J (Cuddihy & Shaw), 813 Garden H
Cuddihy Joyce, lithgr, 833 Park av H
Cuddihy Michael, lab, 777 Jersey av
Cuddihy William, fireman, 303 Grand H
Cuddihy & Shaw (John J Cuddihy and Hugh Shaw), grocers, 324 Wash'n H
Cuddy Edward, clk, 276 9th

ERNST SCHANTZ, 183 and 185 First Street, JERSEY CITY. Manufacturer of all kinds of DELIVERY WAGONS

For the 1897-8 DIRECTORY, see that your CONTRACT READS BOYD'S JERSEY CITY DIRECTORY.

SOHMER PIANOS
Are at Present the Most Popular.
149 EAST FOURTEENTH ST., N. Y.

BOYD'S JERSEY CITY AND HOBOKEN DIRECTORY Will be Published as Usual in 1897. See that Your Contract Reads "BOYD'S."

Cuddy Thomas H, cashier, 222 Ege av
Cudlipp Harriet L, wid William H, 641 Jersey av
Cudlipp William C, lawyer, 1 Montg'y, h 641 Jersey av
Cue Robert A, trunks, 106 Church
Cuenin J J Mrs, millinery, 126 Wash'n H
Cuenin John J, 126 Wash'n H
Cuff James, clk, 359 Johnston av
Cuff James, stationer, 317½ 7th
Cuff Michael, foreman, 359 Johnston av
Cuff Michael R, molder, 247 14th
Cuff Thomas, carriage painter, 185 Montg'y
Cuff Wm J, car inspector, 743 Jersey av
Culbert Alexander, waiter, 185 Bay
Culbert Elizabeth, wid John, 185 Bay
Culbert James, peddler, 185 Bay
Culbert John, painter, 185 Bay
Culbert John M, fireman, 10 Mercer
Culbert Morris, lab, r 14 Ferris
Culbert Richard J, lab, 27 Kearney av
Culbert Samuel, brakeman, 159 Pine
Culbert Thomas, bartender, 254 Mercer
Culbert William J, plumber, 196 RR av, h 164 Mercer
Culhane Kate, wid Daniel, 328 Park av H
Culihan Michael F, saloon, 91 Pacific av
Culino Pietro, barber, 244 Erie, h do
Culken John, roofer, 65 Park av H
Cull John, lab, 165 15th
Culla John, 894 Montg'y
Cullan John J, grocer, 183 Pavonia av
Cullan Stephen, lab, 624 Grove
Cullen Abraham, shades, 326 York
Cullen Alexander, seaman, 211 2d
Cullen Andrew, saloon, 303 RR av, h 351 Wayne
Cullen Andrew, saloon, 78 River H, h 1124 Willow av H
Cullen Annie, wid Anthony, 95 Van Winkle av
Cullen Bernard, men's furng, 556 Grand
Cullen Bridget, wid Martin, 232 12th
Cullen Caroline, wid William L, 229 3d
Cullen Charles, packer, 15 Fraser pl
Cullen Edward, 323 1st
Cullen Edward, clk, 702 Newark av
Cullen Edward, sorter, 600 Garfield av
Cullen Edward J, 702 Newark av
Cullen James, lab, 18 Huron av
Cullen James E, tel opr, 606 Jersey av
Cullen James H, inspector, 499 Pavonia av
Cullen James T, butcher, 359 Bramhall av, h 239 Van Horne
Cullen John, grocer, 553 Grove, h do
Cullen John, lab 15 Fraser pl
Cullen John, watchman, 553 Grove
Cullen John F, butcher, 307 Monmouth, h 280 do
Cullen John H, peddler, 147 Wayne
Cullen John J, grocer, 183 Pavonia av
Cullen Jno J, bookkpr, 402A Fairmount av
Cullen Joseph, driver, 212 Wayne
Cullen Lawrence, milk, 15 Corbin av
Cullen Lawrence F, plumber, 15 Fraser pl
Cullen Margaret, wid Patrick, 513 Monmouth
Cullen Mary A, boarding, 606 Jersey av
Cullen Mary F, wrapper, 513 Monmouth
Cullen Michael, lab, 848 Newark av
Cullen Michael, porter, 225 Mercer
Cullen Rose, wid James, 99 Oakland av
Cullen Terence J, grocer, 278 Monmouth
Cullen Thomas J, plumber, 6 Foye pl, h 440 West Side av
Cullen William, polisher, 211 Terrace av
Cullen William, puller, 602 Garfield av
Cullen William, saloon, 614 Garfield av, h 611 do
Cullen William J, clk, 351 Wayne
Cullen William L, bartender, 229 3d
Culleton John, molder, 105 Van Horne
Culligan Mary, widow Thomas J, 136 Newark av
Cullinan Dan'l, brakeman, 792 Newark av
Cullinan Jas, conductor, 792 Newark av
Cullinam Wm E, engineer, 68 Prospect av
Culliskey Johanna, wid Adam, 95 Hopkins av
Culliskey John, lab, 95 Hopkins av
Cullity Daniel, lab, 209 Provost
Cullman Jacob H, molder, 273 Whiton
Culloo Michael J, printer, 143 Grand
Cullum Francis J, coal, 36 Lienau pl, h 265 Central av
Cullum Hugh, meat, 38 Wayne
Cullum Joseph, butcher, Hudson boul n St Paul's av
Cullum Michael, supt, 265 Central av
Cullum Reynolds M, coal, 36 Lienau pl and 2 Sherman pl, h 265 Central av
Cullum Sarah, teacher, 265 Central av
Culp Nathan D, brakeman, 20 Wayne
Culver Almena M, wid Isaac B, 117 Ocean av
Culver Charles, painter, 634 Park av H
Culver Edward H, carp, 123½ Union
Culver George, captain, 215 Montg'y
Culver George, painter, 20 Wayne
Culver George M, carp, 153 Ocean av
Culver Geo M, physician, 561 Summit av
Culver John, carp, 155 Sherman av
Culver John P, civ eng, 112 Pacific av
Culver John A, clk, 75 Jackson av
Culver John W, physician, 402 N Y av
Culver Lois S, wid Daniel W, 196 Whiton
Culver Rupert, carp, 153 Ocean av
Culver Sarah L, organist, 196 Whiton
Culver Theodore M, agt, 249 Grove
Culver William C, civ eng, 117 Ocean av
Culvert Frances L, wid James E, 257 5th
Culvert Frederick A, electrician, 257 5th
Culvert Warren E, clk, 257 5th
Cumesty Samuel A, lab, 406 York
Cuming William, bookkpr, 155 Newark av
Cumings John H, machinist, 129 Cambridge av
Cumino Joseph, barber, 41 Montg'y, h Newark av n Monmouth
Cumisky Annie, wid William, 196 Bay
Cummane Stephen, paver, 733 Montg'y
Cummings Abraham H, porter, 274 Wash'n
Cummings Agnes, grocer, 272 11th, h do
Cummings Albert J, police, 245 1st
Cummings Annie, 272 11th
Cummings Cement Co, 243 Wash'n
Cummings Chas A, driller, 127 Garden H
Cummings Clara, wid William, 39 Summit av

PROPERTY MANAGERS | REAL ESTATE TRUSTS CO. | FRANK STEVENS, President, 55 Montgomery Street.

Church Furniture. | J. & R. LAMB. 59 CARMINE STREET, NEW YORK.

Cummings Delia, wid Thos, 151 Montg'y
Cummings Dennis, driver, 20 Tuers av
Cummings Dennis, lab, 40 Mallory av
Cummings Dudley G, stengr, 93 Bergen av
Cummings Edward, conductor, 239 14th
Cummings Edward, lab, 9 Tuers av
Cummings Edward, trackman, 775 Newark av
Cummings Edward G, butcher, 527 Grove
Cummings Elijah J, compositor, 155 South
Cummings Elizabeth, wid Rich'd, 245 1st
Cummings Helena, teacher, 146 Bergen av
Cummings Henry J, peddler, 62 Bevan
Cummings Henry H, 126 Bergen av
Cummings Herbert D, porter, 274 Wash'n
Cummings James, engineer, 199 8th
Cummings James, lab, 239 14th
Cummings James, truckman, 168 6th
Cummings James W, clk, 127 Garden H
Cummings Jennie, wid Jas, 25 Suydam av
Cummings John, lab, 272 Wayne
Cummings John, watchman, 127 Garden H
Cummings Jos P, brakeman, 127 Garden H
Cummings John W, painter, 434 Monmouth
Cummings Joseph, lab, 177 3d
Cummings Joseph, lab, 272 Wayne
Cummings Martin, bricklayer, 272 11th
Cummings Mary, grocer, 20 Tuers av
Cummings Mary, wid Michael, 26 St Paul's av
Cummings Mary, wid Patrick, 169 Provost
Cummings Mary J, wid Luther, 67 Culver av
Cummings Mathew, lab, 102 Morris
Cummings Mich'l, grocer, 13 Randolph av
Cummings Michael T, lab, 66 Culver av
Cummings Michael T, motorman, 868 Garfield av
Cummings Patrick, lab, 16 Colden
Cummings Thomas, carp, 86 Vroom
Cummings Thomas, lab, 19 Clark av
Cummings Thomas, lab, 272 Wayne
Cummings Thomas J, city clk, 146 Bergen av
Cummings William, clk, 20 Tuers av
Cummings William, cutter, 146 Bergen av
Cummings William, lab, 272 Wayne
Cummings William H, 126 Bergen av
Cummings William J, carp, 532 Newark av
Cummings William L, broker, 25 Boyd av
Cummings William W, cook, 274 Wash'n
Cummins Chas, gas fitter, 816 Garfield av
Cummins Francis A, dentist, 554 Jersey av, h do
Cummins James, foreman, 63 Academy
Cummins Patrick, driver, 32 Gray
Cummins Wm F, contractor, 22 Tuers av
Cummuskey Isaac, clk, 114 Hancock av
Cundi Frank, grocer, 356 Newark H, h do
Cuneo Frank, produce, 263 Ocean av
Cuneo Joseph, fruits, 460 1st H
Cuneo Nicola, fruit, 271 Palisade av
Cuneo Paul, saloon, 459 1st H, h do
Cuneo Stephen, 260 Ocean av
Cuniff Luke, foreman, 57 Walker av
Cunion Morgan, clk, 19 Ferris
Cunkey Augustus E, mgr, 505 Central av
Cunley Wm, silversmith, 36 Hancock av

SPIRITS OF TURPENTINE, Etc.
James A. Webb & Son,
165 PEARL STREET, NEW YORK.
Established 1835. Send for Quotations.

Cunliffe Jane, stationer, 132 Coles, h 129 do
Cunliffe Walter, printer, 228 North
Cunliffe Walter, printer, 129 Coles
Cunnane John, lab, 187 Pavonia av
Cunneely Henry C, physician, 835 Garden H, h do
Cunneen William, lab, 151 Pavonia av
Cunniff James, engineer, 400 Union
Cunniff John, lab, 51 Morris
Cunniff Michael, lab, 38 Wayne
Cunniff Thomas, florist, 13 Hatch av
Cunningham Alphonso, salesman, 31 Fulton av
Cunningham Annie, wid James, 36 Laidlaw av
Cunningham Bernard, lab, 374 2d
Cunningham Bella, dressmkr, 84 Storm av
Cunningham Edgar, lab, 44 Union
Cunningham Elizabeth A, dressmkr, 134 Wayne, h do
Cunningham Henry, foreman, 145½ Freemont
Cunningham Hugh, fireman, 150 Pine
Cunningham Jas, carp, 143 Cornelison av
Cunningham James, lab, 55 Montg'y
Cunningham James, liquors, 54 Walker av, h N Y
Cunningham James, salesman, 171 Grand
Cunningham James J, machinst, 319 Wash'n H
Cunningham John, conductor, 208 2d
Cunningham John, express, 210 2d
Cunningham John, lab, 241 Monmouth
Cunningham John H, clk, 274 6th
Cunningham John J, clk, 116 Essex
Cunningham John W, jr, boilermkr, 454 Grove
Cunningham Joseph, butcher, 206 5th
Cunningham Luke, lab, 614 Bramhall av
Cunningham Martin, clk, 208 2d
Cunningham Margaret, wid Michael D, 54 Bright
Cunningham Mary J, wid John W, 454 Grove
Cunningham Michael, brakeman, 208 2d
Cunningham Michael, lab, 210 2d
Cunningham Michael, lab, 294 Duncan av
Cunningham Michael, lab, 551 Henderson
Cunningham Michael, lab, 206 RR av
Cunningham Michael, lab, 275 Woodward
Cunningham Patrick, lab, 274 6th
Cunningham Peter B, foreman, 656 Jersey av
Cunningham Richard, 54 Walker av
Cunningham Samuel A, carp, 211 Erie
Cunningham Thomas, painter, 227 Erie
Cunningham Thomas, lab, 627 Henderson
Cunningham William, molder, 161 Sussex

THE HOBOKEN COAL CO. GENERAL OFFICE, BANK BUILDING, RIVER STREET, HOBOKEN.

For the 1897-8 DIRECTORY, see that your CONTRACT READS BOYD'S JERSEY CITY DIRECTORY.

GLÜCK, Lehigh Coal, 645 GRAND ST., JERSEY CITY.

BOYD'S JERSEY CITY AND HOBOKEN DIRECTORY Will be Published as Usual in 1897. See that Your Contract Reads "BOYD'S."

Cunningham Wm, salesman, 40 Mercer
Cunningham William Rev, 144 Grand
Cunningham William B, cigars, 261 York
Cupparo Joseph, barber, 314 Warren, h do
Cupparo Louis, lab, 314 Warren
Cura Marie, dressmkr, 102½ Linden av
Curccadden John, fireman, 16 Sherman av
Curen Peter, lab, r 152 RR av
Curley Agnes, wid Martin, 544 Grand
Curley Dennis, iron wkr, 208 Grand
Curley Hannah, boarding house, 208 Grand
Curley Hugh, lab, 247 1st
Curley James, driver, 307 Monmouth
Curley James, steam fitter, 551 Grove
Curley John, 919 Bloomfield H
Curley John, driver, 544 Grand
Curley John, lab, 228 Wayne
Curley John, lab, 125 Laidlaw av
Curley John B, 187½ Wash'n
Curley John J, restaurant, 116½ Pavonia av, h do
Curley Mark, 256 Summit av
Curley Mary, wid John, 551 Grove
Curley Mary, wid Peter, 131 Fulton av
Curley Michael, driver, 103 Pacific av
Curley Michael, clk, 549 Henderson
Curley Michael, contractor, 105 Hopkins av
Curley Owen F, clk, 247 1st
Curley Patrick, driver, 307 Monmouth
Curley Patrick, gateman, 187½ Wash'n
Curley Patrick, lab, 228 Wayne
Curley Patrick, mason, 125 Laidlaw av
Curley Peter P, 187½ Wash'n
Curley Thomas, brakeman, 551 Grove
Curly Patrick, molder, 37 Harmon
Curney David, lab, 152 Hopkins av
Curniction Salvator, lab, 106 Brunswick
Curnky Hugh L, cooper, r 235 12th
Curran Andrew, lab, 323 Henderson
Curran Carrie, bookkpr, 416 Bergen av
Curran Clarence, lab, 601 Grove
Curran Frances, 319 9th
Curran Henry, foreman, 187 Pavonia av
Curran James, conductor, 43 Jordan av
CURRAN JAMES, postmaster, River c Newark H, h 1238 Garden H
Curran John, butcher, 122 Storm av
Curran John, butcher, 314 3d
Curran John, truckman, 208 Warren
Curran Mary, 267 12th
Curran Michael, lab, 189 Bay
Curran Michael, lab, 323 Henderson
Curran Patrick M, grocer, 242 Erie
Curran Peter, lab, 110 Summit av
Curran Rachel E, 319 9th
Curran Thomas, boatman, 236 6th
Curran Thomas P, printer, 110 Summit av
Curran Timothy, driver, 309 RR av
Curran William, fireman, 234 9th
Curran Wm, molder, 15 E Hamilton pl
Curren Charles, lab, 638 Grove
Curren George G, sexton, 245 York
Curren Hugh G, carp, 49 Laidlaw av, h do
Currey Bartholomew, carp, 284 Monmouth
Currey William S, fireman, 64 Lafayette
Currie James, bookkpr, 84 Church
Currie James C, agt, Pamrapo av
Currie James C, engineer, 232 2d
Currie John A, Pamrapo av
Currie Mary, wid Robert, 224 Wash'n H
Currie Mary E, teacher, 232 2d
Currie Mungo J, lawyer, 1 Montg'y, h N Y Bay Shore
Currier Charles M, clk, 140 Newark av
Curry Andrew, butcher, r 46 Thorne
Curry Andrew, meat, 119 Ogden av
Curry Edward, lab, 210 Coles
Curry Elizabeth, ironer, 30 St Paul's av
Curry Francis, bartender, 275 7th
Curry James, carp, 212 12th
Curry James, house mover, 347 Henderson
Curry James E, carp, 210 12th
Curry John, carp, 601 Willow av H
Curry John, foreman, 15 Tyson la
Curry John H, real estate, 611 Jersey av
Curry Lawrence, clk, 131 Morgan
Curry Lawrence, lab, 280 11th
Curry Mary, wid Michael, 241 12th
Curry Michael, lab, 758½ Jersey av
Curry Michael, police, 309 Central av
Curry Michael J, saloon, 214 Erie, h do
Curry Patrick, lab, 210 Coles
Curry Patrick, lab, 241 12th
Curry Patrick, lab, 131 Morgan
Curry Patrick, switchman, 89 Pacific av
CURRY ROBERT V, asst City Clerk, 913 Park av H
Curry Thomas, brakeman, 104½ Pacific av
Curry Thomas, lab, 212 12th
Curry Thomas H, lab, 760 Jersey av
Curson Michael, lab, 207 14th
Curtage Michael, tinsmith, 403 Bloomfield H
Curtice Thomas J, 218 1st
Curtin Annie, 1 Rademann pl
Curtin Daniel, lab, 594 Henderson
Curtin David, lab, 594 Henderson
Curtin James, engineer, 82 Morris
Curtin John, sailmkr, 1032 Bloomfield H
Curtin Lawrence, lab, 1 Rademann pl
Curtin Mary, confectioner, 609 Henderson
Curtin Mary, clk, 609 Henderson
Curtin Mary, grocer, 603 Henderson, h 609 do
Curtin Mary, wid James, grocer, 603 Henderson, h 609 do
Curtin Timothy, lab, 594 Henderson
Curtina Theo, coachman, 800 Park av H
Curtis Adelaide, clk, 16 Garrabrant pl
Curtis Asher P, stoves, 85 Maple
Curtis Ben K, broker, 116 Atlantic
Curtis Charles, driver, 17 Grace
Curtis Charles I, clk, 10½ Central av
Curtis Edward, cook, 156 York
Curtis Elizabeth, wid John, 16 Garrabrant pl
Curtis Ellison P, clk, 85 Maple
Curtis Frank, printer, 295 Magnolia av
Curtis George H, plumber, 92 Harrison av
Curtis Harriet E, wid George, 305 8th
Curtis Harry, lab, 372 Bramhall av
Curtis James, engineer, 328 3d
Curtis Jeremiah, blacksmith, 202 York
Curtis Jeremiah, lab, 67 York
Curtis John, watchman, 65 Collard
Curtis John B, carp, 232 Halladay
Curtis John E, seaman, 142 Clerk

J. RILEY | Real Estate, Notary, Justice of the Peace and Commissioner of Deeds, GROVE COR. SECOND STREET.

MASONS' MATERIALS | JAMES P. HALL | Office and Yards: S. Cove, foot of Henderson St.; Branch Yards: Foot of St. Paul's Ave., Hackensack River, 588 Central Ave., near Paterson Plank Road. 'Phone Call 380. Jersey City.

BOYD'S JERSEY CITY AND HOBOKEN DIRECTORY Will be Published as Usual in 1897. See that Your Contract Reads "BOYD'S."

Curtis John W, grocer, 164 Pavonia av, h 637 Jersey av
Curtis Marion O, silversmith, 85 Maple
Curtis Patrick, driver, 325 Warren
Curtis Robert H, driver, r 122 Halladay
Curtis S John, stables, 198 2d, h 241 3d
Curtis Thomas, spinner, 51A Noble
Curtis Thomas F, plumber, 202 York
Curtis William J, clk, 204 7th H
Curtis William H, clk, 92 Harrison av
Curtis William M, machinist, 138½ Broadway
Cusack Grant A, hatter, 57 Webster av
Cushing C M, tel opr, 613 Newark av
Cushing Co (The), 18 Morris
Cushing Emma, wid Henry, 811 Montg'y
Cushing George W, fireman, 196 Cambridge av
Cushing Jerome, carp, 328 Ocean av
Cushing Leslie C, driver, 328 Ocean av
Cushing Lionel C, lab, 196 Cambridge av
Cushing Nichols B, machinery, 18 Morris
Cushing Richard C, express, 328 Ocean av
Cushing Wm J, jr, pilot, 196 Cambridge av
Cushing William S, engineer, 196 Cambridge av
Cushman Harry, bill poster, 61 Newark H, h 131 Wash'n H
Cushman Henry, bill poster, 131 Wash'n H
Cushmore Cecelia, wid James H, 344 Webster av
Cusick Anthony, steam driller, 47 Hicks
Cusick Bernard, molder, 338 Pacific av
Cusick Catharine, wid James, 47 Hicks
Cusick John, lab, 63 Morris
Cusick John, musician, 47 Hicks
Cusick Kate, 338 Henderson
Cusick Mary, 434 Ocean av
Cusick Nellie, domestic, 47 Hicks
Cusick Patrick, lab, r 455 Henderson
Cusick Philip, lab, 434 Ocean av
Cusick Thomas, lab, 65 Morris
Cusker Patrick, lab, 69 Hoadley av
Cusker Thomas, lab, 196 Pacific
Custer Frank, lab, 77 Palisade av
Custis George, porter, 9 Exchange pl
Cuthbertson Geo J, salesman, 9 Yale av
Cutler Carrie, 70 Wash'n H
Cutler Charles F, pres, 8 Erie, h Morristown, N J
Cutler Sarah, wid William I, 70 Wash'n H
Cutler Thomas A, fireman, 805 Park av H
Cutler William H, agt, 24 Henry
Cutler William H, jr, finisher, 24 Henry
Cutler Wm O, engineer, 85 Laidlaw av
Cutley Gilbert, bartender, 339 RR av
Cutley James, lab, 339 RR av
Cutley John, mason, 6 Chestnut av
Cutley Jos H, contractor, 6 Chestnut av
Cutley Mary, wid Thomas, 339 RR av
Cutley Mary, wrapper, 688 Newark av
Cutley Patrick, driver, 688 Newark av
Cutley Patrick J, lab, 688 Newark av
Cutley Thomas, lab, 135 Brunswick
Cutley Thomas, lab, 248 RR av
Cutley Thomas, lab, 339 RR av
Cutscher Charles, clk, 23 Ferris
Cutscher Emma, teacher, 23 Ferris
Cutter John, tinner, 22 Germania av
Cutter John S, plumber, 637 Newark av

Druggists' Alcohol,
JAMES A. WEBB & SON,
165 PEARL STREET, NEW YORK
Established 1835.
SEND FOR QUOTATIONS.

Cutting John LeRoy, clk, 102 12th H
Cuypers Joseph, lab, 377 5th
Cwahe Charles, lab, 523 Jersey av
Cyers William, driver, 510 Park av H
Cyester C E, lab, 317 Grove
Cyester Charles E, brakeman, 317 Grove
Cyester Lewis H, brakeman, 187 Newark av
Cyphers Clark E, clk, 125 Bloomfield H
Cyphers Jac H, switchman, 77 Wash'n H
Cyphers Perry W, clk, 77 Wash'n H
Cytron Samuel, salesman, 732 Wash'n H

D

Daab Adam J, clk P O, 306 Montg'y
Daab Andrew, clk, 16 Hudson boul
Daab Frederick, mgr, ft Hudson pl H, h 918 Park av H
Daab J Frederick, carp, 11 Astor pl
Daab Martin, 918 Park av H
Daab Martin, jr, saloon, ft Hudson pl H
Daab Philip, stevedore, 1205 Bloomfield H
Daab Philip, weigher, 95 River H, h 913 Park av H
Daab Walter W, artist, 16 Hudson boul
Daacke Sophie, wid Henry A, 923 Garden H
Dabb S Agnes, bookkpr, 303 Montg'y
Dabb T Earl, electrician, 303 Montg'y
Dabelstein Julius, saloon, 86 Garden H
Daberkow Emil, lab, 184 Beacon av
Daberkow Herman, delicatessen, 583½ Central av
Dade John H, porter, 135 Van Horne
Daecat Emil, bookkpr, 178 Ogden av
Daeche Emil, bookkpr, 178 Ogden av
Daehnke Emma, wid Frederick, 804 Willow av H
Daehnke Henry G (Motel & Co), 167 8th H
Daehnke Louis, driver, 804 Willow av H
Daems Gomea, cigar mfr, 257 Webster av
Dafeldecker Chas, tinner, 450 Bergen av
Dafeldecker Manderville, carp, 57 Walker av
Dafeldecker Peter, carp, 21 Old Bergen rd
Dafeldinger Wm, tinner, 120 Monticello av
Daffin Joseph G, printer, 95½ Orient av
Dagan Hugh, brakeman, 992 Newark av
Dagion Thomas C, engineer, 246 5th
Dagit Nicholas, cooper, 93 Greenville av
Dagley Christian, brass finisher, 231 Hancock av
Dagnan William, lab, 55 Greene
Dahann Edwin, clk, 79 Clerk
Daharsh Fritz, clk, ft Van Vorst
Daharsh Theodore, carp, ft Van Vorst
Dahl Andrew P, millwright, 224½ Monmouth
Dahl Ernest, cutter, 253 Central av

For the 1897-8 DIRECTORY, see that your CONTRACT BOYD'S JERSEY CITY DIRECTORY. READS

FOYÉ REAL ESTATE, LOANS NEGOTIATED, INSURANCE PLACED,
1 Foye Place, (Junction Bergen Avenue and Montgomery.)

BOYD'S JERSEY CITY AND HOBOKEN DIRECTORY Will be Published as Usual in 1897. See that Your Contract Reads "BOYD'S."

Dahl Ernest, jr, dry gds, 253 Central av
Dahl Gustav, saloon, 399 Henderson and 450 Grove, h 391 Henderson
Dahl John, driver, 358 Ocean av
Dahl Kate, wid August, 391 Henderson
Dahl Louis, mattressmkr, 217 RR av
Dahl William, fireman, 562 Henderson
Dahlberg Anthony, carp, 62 Tuers av
Dahlem Richard, machinist, 218 Garden H
Dahlgren Frederick, carp, 598 Grove
Dahlinger Chas, barber, 1029 Summit av
Dahlinger Elizabeth, notions, 1029 Summit av
Dahlinger Joseph, barber, 431 Central av
Dahlquest Charles A, clk, 120 Webster av
Dahmen Henry, mason, 85 Thorne
Dahms Ernest, carp, 40 Essex
Dahoney Wm, engineer, 418 Henderson
Daiber Charles, clk, 129 Zabriskie
Daiber Charles, porter, 40 Bowers
Daile John, carp, 429 Jersey av
Daile Sarah, wid Samuel, 429 Jersey av
Dailey Frank, painter, 467 Grove
Dailey James E, brakeman, 222 Monitor
Dailey John, engineer, 217 N Y av
Dailey Stephen H, porter, 124 Newark av
Daily Harry, clk, 616 Park av H
Daily James, lab, 854 Newark av
Daily James, stevedore, 230 10th
Dalasonda Rock, lab, 65 Morris
Dale Alfred N, carp, 218 9th
Dale Charles, clk, 372 2d
Dale Edward, accountant, 103 Atlantic
Dale Edward, jr, stengr, 103 Atlantic
Dale Frank A, cooper, 41 Ogden av
Dale Harry V, clk, 64½ Lafayette
Dale Henry, engineer, 64½ Lafayette
Dale William, fireman, 48 Mill rd
Dale William H, stengr, 103 Atlantic
Daley Charles, blacksmith, 615 Newark av
Daley James, lab, 255 Erie
Daley John, 559 Newark av
Daley John, brakeman, 155 Grand
Daley Maggie, dressmkr, 327 Johnston av
Daley Margaret, 309 1st
Daley Patrick, brakeman, 155 Grand
Daley Patrick F, driver, 327 Johnston av
Daley Pierre, driver, 327 Johnston av
Daley Thomas, lab, 108 Sussex
Daley Wm, boilermkr, 10 Alexander row
Daley William, conductor, 90 Jackson av
Daley William J, fireman, 378 St Paul's av
Dalleinne Paul B, 207 Monitor
Dallery Clara, 27 Cambridge av
Dallery Edward, meats, 369 Palisade av, h 78 Webster av
Dallery Frank, clk, 27 Cambridge av
Dallery James, fire dept, 25 Pierce av
Dallery Ollie, clk, 27 Cambridge av
Dallinger George, boilermkr, 167 N Y av
Dally George W, 47 Montg'y
Dalore Charles, lab, 779 Newark av
Dalrymple Jas M, starter, 36 Hudson pl H
Dalrymple John, milk, 96 Harrison av, h 51 Brinkerhoff
Dalrymple Lydia A, wid DeWitt C, 1027 Wash'n H
Dalrymple Samuel, fireman, 223 Halladay
Dalrymple Wm E, milk, 611 Com'paw av
Dalryniple William, operator, 193 Lincoln
Dalton Anna M, teacher, 606 Bramhall av
Dalton Brothers (William H and Clement D), awnings, 331 7th
Dalton Clement D (Dalton Bros), 331 7th
Dalton Edw'd, boatman, 211 Bloomfield H
Dalton Edward, paver, 733 Montg'y
Dalton Edward F, salesman, 316 7th
Dalton Edward J, electrician, 693 Com'paw av
Dalton Eliza A, wid Jas, 606 Bramhall av
Dalton Elizabeth, wid Edward, 331 7th
Dalton Elizabeth J, teacher, 606 Bramhall av
Dalton Fred'k, painter, 246 Harrison av
Dalton Howard A, clk, 9 E Hamilton pl
Dalton James, lab, 555 Grove
Dalton James J, lab, 221 Erie
Dalton John, lab, 342 Henderson
Dalton John, police, 15 Troy
Dalton Julia E, wid Hiram, 9 E Hamilton pl
Dalton Leon, broker, 76 Montg'y
Dalton Margaret T, wid William, dressmkr, 197 2d, h do
Dalton Mary, wid Patrick, 733 Montg'y
Dalton Michael, 99 Bright
Dalton Patrick, motorman, 733 Montg'y
Dalton Peter W, brakeman, 49 Beacon av
Dalton William H (Dalton Bros), 331 7th
Dalton William H, clk, 325 4th
Dalton William H, detective, 149 Sussex
Dalton William H, waiter, 88 Tuers av
Daly Albert, clk, 235 Bay
Daly Alexander A, waiter, 99 Ege av
Daly Andrew A, dry gds, 144 Newark av, h 189½ 4th
Daly Ann, wid William, 247 Wayne
Daly Bryan, laborer, 340 Ocean av
Daly Catharine, wid Owen, r 31 Kearney av
Daly Charles, lab, 176½ Pavonia av
Daly Charles W, foreman, 2 Garrison av
Daly David, manager, 61 Sussex
Daly David F, clk, 258 Halladay
Daly David R, vice pres, 21 Sussex pl
Daly Dennis, brakeman, 5 Herbert pl
Daly Denis, lab, 211 Bay
Daly Edward, porter, 312 Grand
Daly Edward A, real estate, 281 Grove
Daly Eugene F, checker, 594 Henderson
Daly Eugene F, driver, 1 Cooper av
Daly F Edward, saloon, 118 Hudson, h do
Daly Francis, conductor, 790 Ocean av
Daly Frank J, driver, 115 Garden H
Daly George W, clk, 1021 Garden H
Daly James, fireman, 40 Beacon av
Daly James, foreman, 255 Erie
Daly James, lab, 405 Henderson
Daly James E, machinist, 11 Clark pl
Daly Jas J, machinist, 177 Clendenny av
Daly James P, sawyer, 21 Brunswick
Daly John, 226 Monticello av
Daly John, butcher, 601 Summit av
Daly John, clk, 42 South
Daly John, driver, 1 Cooper pl
Daly John, fireman, 3 Orchard
Daly John, foreman, 211 Bay
Daly John, lab, 84½ Maple
Daly John, lab, 167 Pavonia av
Daly John, publisher, 12 Sussex pl

JAMES LEO CO. Paper Box Manufacturers,
251 to 257 Varick St., near Grand.

PURE PAINTS For House, Barn, Fence and Roof.
NEW JERSEY PAINT WORKS,
HARRY LOUDERBOUGH, Proprietor, Wayne, Cor. Fremont Street, Jersey City, N. J.

If you want Flags or Curb set or re-set, on sidewalk, in area or yard, send word to ☞ **UNION STONE CO.,** Brunswick and Tenth Sts. Telephone 104.

Daly John, switchman, 555 3d
Daly John, watchman, 269 Monmouth
Daly John E, milk, 258 Grand
Daly John F, timekpr, 2 Garrison av
Daly John M, engineer, 21 Brunswick
Daly John S, supt, 2 Garrison av
Daly John W, foreman, 512 1st H
Daly Martin, grocer, 324 3d, h do
Daly Mary, wid Dennis, 258 Halladay
Daly Mary, wid John, 1 Cooper pl
Daly Mary A, wid Patrick, 21 Brunswick
Daly Michael, lab, 1 Cooper pl
Daly Michael, sailmkr, 213 Pacific av
Daly Nellie, 280 13th
Daly Owen, lab, 140 Mallory av
Daly Owen, lab, 246 Wayne
Daly Parker F, 244 RR av
Daly Patrick, clk, 286 1st
Daly Patrick, watchman, 11 Clark pl
Daly Patrick F, carp, 109½ Coles
Daly Patrick S, carp, 95 Oakland av
Daly Patrick V, musician, 109 Coles, h do
Daly Peter, 154 Mercer
Daly Peter E, machinist, 21 Brunswick
Daly Peter H, marshal, 76 Montg'y, h 296 Barrow
Daly Robert H, surveyor, 76 Montg'y, h 57 Storm av
Daly Rose, boarding, 22 Mercer
Daly R S, 925 Park av H
Daly Thomas, boilermkr, 601 Summit av
Daly Thomas, lab, 178 Pavonia av
Daly Timothy, lab, 147 Bright
Daly Walter M, police, 347 Grove
Daly William, clk, 213 5th
Daly William, lab, 176½ Pavonia av
Daly William, meat, 111 Brunswick, h do
Daly William D, lawyer, 98 Bloomfield H, h 1021 Garden H
Daly William P, butcher, 11 Clark pl
Dalzell Roderick, gilder, Hudson boul n Van Winkle av
Damasse Michael, barber, r 186 Wayne
Damato Joseph, shoemkr, 212 Erie, h do
Dambacher Adam, carpenter, 60 4th H, h 314 Bloomfield H
D'Amero Gemarino, barber, 384 1st
Damiano Frank (Damiano & Gioscio), 65 Morris
Damiano & Gioscio (Frank Damiano and Paul Gioscio), cigars, r 68 Montg'y
Damico Frank J, barber, 401 1st
Damken Margaret, wid John, 158 Sherman av
Damm Charles, driver, 1213 Wash'n H
Damm Christina, wid Jno, 1209 Wash'n H
Damm Henry, shoemkr, 827 Garden H
Damm Henry, jr, clk, 827 Garden H
Damm John, machinist, 1209 Wash'n H
Dammer Herman, cutter, 60 Garden H
Dammer John W, driver, 306 4th
Dammert Frederick, cigarmkr, 170 N Y av
Dammon John J, 67 Ogden av
Danbeck Adolph, finisher, 533 Nelson av
Danbeck Joseph, florist, 571 Nelson av
Danbeck Theresa, wid Otto, 77 Hutten
Danberg Ann, wid Louis, 640 Park av H
Danberg Charles A, lithgr, 640 Park av H
Dancer Henry F, carp, 83 Lexington av
Dand Andrew, driver, 110 Laidlaw av

SPIRITS OF TURPENTINE, Etc.
James A. Webb & Son,
105 PEARL STREET, NEW YORK.
Established 1835. **Send for Quotations**

Dand Charles G, lab, 415 York
Dand George A, machinist, 415 York
Dand George A, jr, machinist, 167 Bright
Dand James, machinist, 254 Van Horne
Dandy Frederick, grocer, 107 RR av, h do
Dandy Theresa, clk, 107 RR av
Danermody D, gardener, 770 Garfield av
Danforth Anna M, wid Edward W, 925 Garden H
Danforth Frederick W, tel opr, 341 8th
Dangelo Charles, barber, 508 2d H, h do
D'Angelo Raffaele, shoemkr, 188 Wash'n
D'Angelo Salvator, barber, 125 Jefferson H, h do
Dangood Leopold, lab, 260 Linden av
Danhart Peter, lineman, 94 Newark av
Daniel Frank, grocer, 347 Henderson,
Daniel Isaac, barber, 107 6th H
Daniel William C, clk, 354 Grove
Daniels Bert, driver, 63 Webster av
Daniels Charles H, bookkpr, 235 Arlington av
Daniels Charles J, driver, 23 Vroom
Daniels Henry H, varnisher, 255 Ogden av
Daniels Jennie, wid Bernard, 63 Webster av
Daniels John, clk, 68 Graham
Daniels Joseph, porter, 424 Montg'y
Daniels Marcella, wid Christopher, 387 Monmouth
Daniels Michael J, driver, 23 Vroom
Daniels Thos F, stengr, 244A Palisade av
Daniels William L, mgr, 113 Oak
Danielson Charles, watchman, 271 York
Danister George, lab, 96 Paterson
Danister George, jr, plumber, 96 Paterson
Danister William, painter, 96 Paterson
Danker John, driver, 37 Ravine av
Dankhen Henry, carp, 147 Congress
Danlaske Nicholas, lab, 137 Morris
Danna Jeremiah, barber, 389 1st
Danneling Max F, cutter, 140 Bowers
Dannheimer Meta, dressmkr, 230 Wash'n H, h do
Dannheimer Wm, engineer, 230 Wash'n H
Dansbach Margaret, wid Henry, 117 Sherman av
Danser Anna, wid William H, 20 Rock
Danseyar Michael, shoemkr, 483½ Henderson, h do
Dantin Henry, clk, 115 Hancock av
Danton Jacob, 35 South
Danziger Michael, shoemkr, 483½ Henderson, h do
Darby Godfrey, cook, 219 Montg'y
Darby Hugh, clk, 769 Newark av
Darby John, blockmkr, 9 Ferris
Darby John L, boilermkr, 769 Newark av
Darby Morris, steward, 299 Grove
Darby William, lab, 156 Sussex

FAUNCE & CO. Money to Loan on Bond and Mortgage,
116 ARLINGTON AVENUE.

FRANK EVELAND, 554 Communipaw Ave., Jersey City. BICYCLES. Cash or Installments. SPALDINGS, STERLINGS, CRESCENTS.

Darcy Charles V, sec, 820 Garden H
Darcy Edward, molder, 299 8th
Darcy Edward J, agt, 820 Garden H
Darcy George E, saloon, 81 Newark av, h 272½ 5th
Darcy Hannah, wid William, dressmkr, 788 Jersey av
Darcy Philip, 151 Wayne
Darcy William, clk, 13 Perine
Darcy William, lather, 788 Jersey av
Darden James L, porter, 281 Newark av
Darkey Catherine, wid Rich'd, 262 Wayne
Darkey William, lab, 262 Wayne
Darling Henry I, real estate, 444 Central av, h 377 Webster av
Darling Samuel E, cashier, 113 Bentley av
Darling William J, 103 Bright
Darlington John, mason, 604 Palisade av
Darmer Louise, wid Frederick, 211 Nunda av
Darmer William L, confectioner, 192 Bergen av, h do
Darmody William, driver, 362 8th
Darmstatter Adam, saloon, 1084 Hud boul
Darneshawski Christian, lab, 5 Manhattan av
Darnstaedt William, bar fixtures, 101 North
Darnstedt Louis G, salesman, 196 Plainfield av
Darnstedt Mary, wid Emil, 196 Plainfield av
Darr Asa J H, salesman, 73 Greenville av
Darrah John, train dispatcher, Rahway, N J
Darress Charles, saloon, 68 Hoboken av, h 68 Academy
Darress Neil, saloon, 68 Academy
Darress Washington, bartender, 68 Academy
Darsley Anna L, teacher, 176 Claremont av
Darsley George, florist, Claremont av c Jackson, h 176 Claremont av
Dart Frank, boatman, 251 12th
Dart Marking Machine Co, Greene c Grand
Darwent John P, clk, 220 Newark av
Darwent Joseph, carp, 220 Newark av
Darymple Bridget, wid Joseph, 148 Beacon av
Dash Joseph, jr, blacksmith, 354 Ocean av
Dass Henry, driver, 1018 Willow av H
Dassinger Gustav J, shoes, 537 Newark av
DATZ ALBERT, printer, bookbinder and office stationery, 87 RR av, h 22 Wayne
Datz Charles, printer, 301 3d
Datz Edward F, painter, 272 2d
Datz Emil E, custodian, 588 Jersey av
Datz Ferdinand C, chandeliermkr, 272 2d
Datz Ferdinand D, butcher, 272 2d
Datz William E, clk, 588 Jersey av
Datz William W, clk, 42 Van Reipen av
Daub Frank, conductor, 116 Garden H
Daub George C, driver, 406 Wash'n H
Daubert Louis, porter, 73½ Lake
D'Auby Christina, wid Louis J, 207 Ogden av
D'Auby Louis J, lawyer, 207 Ogden av
Daudt Henrietta, wid George A, 214 8th
Daudt Philip J, coppersmith, 214 8th
Dauenhauer Adam, lab, r 188 Wayne
Dauenhauer Jacob, baker, 185 13th, h do
Dauenhauer John, janitor, 252 York
Dauer Jacob, cabinetmkr, 33 Hancock av
Daug Anna, dressmkr, 111 Park av H
Daug August, clk, 111 Park av H
Daug Frederick, painter, 111 Park av H
Daum Anna E, wid George, 27 Laidlaw av
Daum Charles H, plumber, 34 Oakland av
Daum Edward, cabinetmkr, 332 9th
Daum Edward, packer, 27 Laidlaw av
Daum Edward, jr, plumber, 332 9th
Daum Frederick, presser, 27 Laidlaw av
Daum George, lab, 18 Beacon av
Daum John F, carp, 24 Beacon av
Daum Mary, dressmkr, 34 Oakland av
Daumont Benjamin D, real estate, 210 Claremont av, h do
Daumont George W, clk, 20 Bartholdi pl
Daumont Josephine, nurse, 7 Bergen av
Daus Elizabeth F, 705 Park av H
Dausey William H, porter, 276 Newark av
Dautermann Philip, cutter, 43 Ravine av
Dauton Thomas, motorman, 579 Grand
Davason Jas, stevedore, 1167 Summit av
Davenport Charles B, 336 York
Davenport Harry, machinist, 307 Wash'n H
Davenport Stephen, boilermkr, 126 St Paul's av
Davett Jas, polisher, 358½ Bramhall av
Davey Delia, r 184 Mercer
Davey Edmund H (W O Davey & Sons), 241 Tonnele av
Davey Frank W (W O Davey & Sons), E Orange, N J
Davey Frederick W, bookkpr, 116 Oak
Davey James, lab, 250 Ocean av
Davey Michael, lab, 62 Beacon av
Davey William, inspector, 148 Hancock av
Davey William, lithgr, 320 5th

BOYD'S JERSEY CITY AND HOBOKEN DIRECTORY Will be Published as Usual in 1897. See that Your Contract Reads "BOYD'S."

ALBERT DATZ.
Printer + and + Bookbinder
Blank Books, Rubber Stamps, Office Stationery, Society Badges.
87 Railroad Ave., opp Newark Ave., - JERSEY CITY.

BARTENS & RICE, 20 JOHN ST., N. Y. Sterling Silverware, the Latest Designs.

Steck Pianos The "Old Reliable." Steck Hall, 11 E. 14th St. N. Y.

Davey W O & Sons (Edmund H and Frank W Davey), oakum, 164 Laidlaw av
David Antonio, lab, 79 Larch av
David David, barber, 113 Hudson, h 37 Church
David William R, 341 Johnston av
Davidson E Mora, treas, 270 Wash'n, h N Y
Davidson George D, jeweler, 143 Newark av, h 50 Crescent av
Davidson Henry, bookbinder, 117 Bleecker
Davidson Herbert C, inspector, 132 Arlington av
Davidson John, soapmkr, 227 Warren
Davidson John T, inspector, Baldwin av c Montg'y
Davidson John T, dry gds, 304 Monmouth, h 60 Baldwin av
Davidson Luther J, printer, 52 Highland av
Davidson Margaret, wid John, 318 Wash'n H
Davidson Mary A, wid Thomas, 18 Noble
Davidson Robert, lab, 283 Grand
Davidson William, 106 Sherman av
Davidson William, boilermkr, 164 Morgan
Davidson William, clk, 318 Wash'n H
Davidson William, painter, 233 Bloomfield H
Davidson William D (Davidson & Ward), Nanuet, N Y
Davidson William J, 856 Garfield av
Davidson & Ward (William Davidson, D Davidson and Harry R Ward), real estate, 76 Montg'y
Davie John, molder, 67 Virginia av
Davies Abraham B, artist, 619 Pavonia av
Davies Edward, engineer, 1225 Wash'n H
Davies Elizabeth, wid Hugh, 1225 Wash'n H
Davies Harvey, printer, 33 Church
Davies Henry E, tailor, 310 Wash'n H, h 704 Wash'n H
Davies James, supt, 33 Church
Davies James E, clk, 33 Church
Davies John, 304 6th
Davies Martin, blacksmith, ft Warren, h 222 Wash'n
Davies Mary H, teacher, 77 Sussex
Davies Mary H, teacher, 222 Wash'n
Davies Richard J, salesman, 363 Ocean av
Davies Robert, foreman, 55 Gregory
DAVIES ROBERT, leather and shoe findings, 842 Grove, h 199 Bay
Davies Rob't O, machinist, 1204 Wash'n H
Davies Walter A, brakeman, 175 16th
Davies William, mason, 124 Sherman pl
Daviet Joseph J, molder, 811 Park av H
Davin Edward J, agent, 722 Bloomfield H
Davin David J, clk, 728 Willow av H
Davin Joseph, clk, 722 Bloomfield H
Davin Thomas, driver, 800 Willow av H
Davis Abraham, grocer, 837 Newark av
Davis Albert W, carp, 238 5th
Davis Alexander, tel opr, 176 York
Davis Andrew, porter, 426 Monmouth
Davis Arthur, machinist, 234 7th
Davis Ashton J, clk, 68 Jefferson av

WEBB'S ALCOHOL.
James A. Webb & Son,
165 Pearl Street, NEW YORK
Used by Druggists and Manufacturers throughout the World.

Davis B B & Son (Benjamin B and Benjamin F Davis), house furng gds, 598 Newark av
Davis Benjamin, porter, 149 Grand
Davis Benjamin B (B B Davis & Son), 102 Magnolia av
Davis Benjamin F (B B Davis & Son), 57 Central av
Davis Catharine, wid Stephen, 173 Brunswick
Davis Charles, carp, 334 Johnston av
Davis Charles E, lab, 116 Brunswick
Davis Charles H, soap, (F B Jones & Co), 54 Boul
Davis Charles H, painter, 220½ 3d
Davis Charles T, plumber, 549 Jersey av
Davis Charles W, clk, 278 7th
Davis Conrad, inspector, 208 West Side av
Davis Daniel, clk, 1 Willow ct
Davis Daniel E, millwright, 28 Woodlawn av
Davis David, mech eng, 20 Clifton pl
Davis Edgar S, engineer, 139 Sussex
Davis Edgar T, clk, 139 Sussex
Davis Edmund T, lawyer, 5 Enos pl
Davis Edward, lab, 387 Monmouth
Davis Edward T, driver, 168 Mercer
Davis Edward J, clk, 435 Wayne
Davis Edwin, machinist, 573 3d
Davis Eugene J, lawyer, 76 Montg'y, h 162 Grand
Davis Francis, express, 397 New York av
Davis Francis G, clk, 397 New York av
Davis Frank, lawyer, 76 Montg'y, h 82 Union
Davis Fred'k, bookkpr, 335 Bloomfield H
Davis George A, fireman, 118 Bright
Davis George H, foreman, 83 Storm av
Davis George W, machinist, 48 Poplar
Davis Goodman W, machinist, 120 York
Davis Gustav, butcher, 67 Jefferson
Davis Harry R, lineman, 250 Bergen av
Davis Herbert, driver, 91 Bright
Davis Irene C, stengr, 54 Hudson boul
Davis Jacob, clk, 837 Newark av
Davis James, grocer, 217½ Pine, h do
Davis James, lab, 434 2d
Davis James, lab, 276 11th
Davis James, v-pres, 334 Johnston av
Davis James H, bookkpr, 139 Sussex
Davis James J, lab, 277 10th
Davis Jas N, justice, 83 RR av, h 63 Erie
Davis James W, switchman, 111 Cottage
Davis John, clk, 240½ South
Davis John, florist, 53 Crescent av
Davis John, lab, 275½ Wash'n
Davis John, molder, 356 4th
Davis John, switchman, 17 Greenville av
Davis John, woodwkr, 22 Bevan
Davis John A, agt, 139 Sussex

ERNST SCHANTZ, 183 and 185 First Street, JERSEY CITY. Repairing and Painting of Carriages and WAGONS

For the 1897-8 DIRECTORY, see that your CONTRACT BOYD'S JERSEY CITY DIRECTORY. READS

SOHMER PIANOS
Are at Present the Most Popular.
149 EAST FOURTEENTH ST., N. Y.

BOYD'S JERSEY CITY AND HOBOKEN DIRECTORY Will be Published as Usual in 1897. See that Your Contract Reads "BOYD'S."

Davis John A, dry dock, 139 Sussex
Davis John A, fireman, 123 Academy
Davis John J, clk, 235 3d
Davis John M, carp, 68 Waverly
Davis John M, printer, 162A Harrison av
Davis John R, salesman, 26 Cedar av
Davis John T, carp, 107 Union
Davis John T, laborer, 207 York
Davis John W, foreman, 118 Bright
Davis Joseph, painter, 41 Grace
Davis Lavinia, wid Israel J, 63 Atlantic
Davis Lewis P, porter, 249 Grand
Davis Lindsey R, tobacconist, 435 Wayne
Davis Louisa, wid George, 372 Ocean av
Davis Mary, nurse, 302 Halladay
Davis Mary W, wid J K, h 21 Gardner av
Davis Matthew, inspector, 47 Orchard
Davis Michael, fireman, 302 Halladay
Davis Nettie, clk, 399 3d
Davis Oscar, dry gds, 1235 Bloomfield H
Davis Oscar A, engineer, 287 8th
Davis Penrose, driver, 276 11th
Davis Rob't, pres, 89 RR av, h 237 Grove
Davis Salem R, painter, 102 Magnolia av
Davis Samuel, deck hand, 105 Kearney av
Davis Samuel H, printer, 51 Winfield av
Davis Seward, lawyer, 5 Enos pl
Davis Silas E, dispatcher, 234½ 7th
Davis Stephen, fire dept, 156 St Paul's av
Davis Stillman H, painter, 243 Monmouth
Davis Susanna M, dry dock, ft Warren, h 139 Sussex
Davis Tarahsa, tailor, 28 Newark av, h do
Davis Theodore, driver, 208 West Side av
Davis Thomas, blacksmith, 79 Griffith, h 951 Summit av
Davis Thomas, driver, Av E c Cator av
Davis Thomas J, clk, 435 Wayne
Davis Timothy, lab, 174 Morgan
Davis Walter, carp, h 107 Union
Davis Willard L, electric'n, 1 Booraem av
Davis William, bartender, 170 Pavonia av
Davis William, clk, 146 Av E
Davis William, driver, 396 York
Davis William, machinist, 23 Girard av
Davis William C, manager, 63 Atlantic
Davis William D, driver, 396 York
Davis William E, iron, 27 Magnolia av
Davis William E, machinist, 571 3d
Davis William H, 22 Bevan
Davis William H, machinist, 192 Clerk
Davis William H, janitor, 1216 Wash'n H
Davis William J, bundler, 49 Bonner av
Davis Wm J, manager, 338 Johnston av
Davis Wm J, varieties, 338 Johnston av
Davis Wm R, salesman, 1102 Park av H
Davis Winter, fruit, 1203 Bloomfield H
Daviski Joseph, laborer, 112 Morris
Davison Annie, clk, 1167 Summit av
Davison Catharine, wid Robert, 628 Com'paw av
Davison Eliza J, wid David, h 191 Clerk
Davison George, packer, 628 Com'paw av
Davison H Milton, clk, 1111 Wash'n av
Davison H Milton, clk, 1111 Wash'n H
Davison Jane E, wid John D, h 191 Clerk
Davison Jennie, clk, 109 5th H
Davison Laura J, teacher, 191 Clerk
Davison Margaret, clk, 1167 Summit av
Davison Thomas, driver, 628 Com'paw av
Davison Thomas, painter, 332 Garden H
Davison Thos F, produce, 1111 Wash'n H
Davison Richard, carp, 148 Morris
Davison Robert, mason, 109 5th H
Davison Robert J, porter, 109 5th H
Davison Rob't W, motorman, 737 Montg'y
Davison Wm J, laborer, 1167 Summit av
Davison William W, porter, 25 Beach
Davy James, molder, 61 Laidlaw av
Davy John, laborer, r 182 Mercer
Davy Peter B, carp, 207 Hudson H
Dawcey James, molder, 215 Van Horne
Dawkins George W, porter, 106 Pacific av
Dawkins Stephen, lab, 31 Irving
Dawsen Mary, wid John, clk, 145 Brunswick
Dawson Allan, engineer, 716 Wash'n H
Dawson Charles, peddler, 310 Grand
Dawson Flora, wid Warren, express, 51 Sackett, h do
Dawson Franklin J, clk, 93 Duncan av
Dawson Jesse J, coachman, 310 Grand
Dawson Mary L, wid Wm, 668 Jersey av
Dawson Peter, lab, 249 Wayne
Dawson Robert M, 477 Jersey av
Dawson William, lab, 170 RR av
Dawson William A, police, 203 7th
Day Abel P, boatman, 139 Maple
Day Charles S, cashier, 92 Wayne
Day David B, broker, 254 Wash'n, h 71 Crescent av
Day Frank A, clk, 196 Mercer
Day Frank J, express, 829 Park av H
Day Frederick, machinist, 24 Henry
Day George, deck hand, 144 Griffith
Day George S, foreman, 1012 Wash'n H
Day George W, photgr, 628 Wash'n H
Day Harry B, prod, 1 Britton
Day Hester, wid Ebenezer, 139 Maple
Day James, clk, 333 Johnston av
Day James L, lab, 830 Willow av H
Day James N, driver, 419 York
Day J Seymour, pilot, 327 Barrow
Day Margaret E, wid Isaac, 830 Willow av H
Day Michael (Day & O'Donnell), 167 Grand
Day Michael F, fireman, 131 Wash'n H
Day Nicholas O, driver, 113 Madison H
Day Theodore T, collector, 195 Halladay
Day Uriah, pilot P RR, h Brooklyn, N Y
Day William F, clk, 195 Halladay
Day & O'Donnell (Michael Day and John J O'Donnell), coopers, 171 Sussex
Dayton Alfred B, lawyer, 586 Newark av, h 186 Ogden av
Dayton Alonzo P, bookkpr, 560 Bramhall av
Dayton Charles H, publisher, 47 Montg'y, h 300 Grove
Dayton George L, upholsterer, 86 Pacific av, h 286 do
Dayton Geo S, salesman, 155 Belmont av
Dayton Isabella W, wid Samuel H, 175½ Oakland av
Dayton Samuel J, mgr, 662 Palisade av
Dayton William, plumber, 43 Thorn
Deacon John F, pencil casemkr, 1113 Willow av H
Deacon Joshua E, broker, 225 Montg'y
Deacon Millard F, boatman, 202 York

PROPERTY MANAGERS | REAL ESTATE TRUSTS CO. | FRANK STEVENS, President, 55 Montgomery Street.

Banners of Silk. | J. & R. LAMB, 59 CARMINE STREET, NEW YORK.

Deacy John, plumber, 88 Chestnut av
Deady Edward, fireman, 800 Willow av H
Deagan James, boilermkr, 58 Bevan
Deakyne Clarence V, carp, 208½ Van Horne
Deakyne George, carp, 208½ Van Horne
Deakyne Geo E, carp, 208½ Van Horne
Dealing Charles E, salesman, 20 Cottage
Dealing Oberlin, engraver, 156 Magnolia av
DeAlva Conception, wid Manuel, 246 Summit av
DeAlva Kate, wid Frank, 223 Bergen av
Deammer August G, bottler, 329 Newark av, h Bloomingdale
Dean Andrew B, salesman, 644 Ocean av
Dean James J, bartender, 245 13th
Dean John R, porter, 143½ Bowers
Dean Joseph H, 285 York
Dean Louis, bootmkr, 405 Grove, h 453 Henderson
Dean Peter, plasterer, 35 Storm av
Dean Sarah, wid George H, confectioner, 164 Hutten, h do
Dean Stephen M, carp, 34 Bright
DEAN STEPHEN M, licensed scavenger, 253 Wash'n, h 49th c Old Plank rd, Bayonne

— ESTABLISHED 1850. —
STEPHEN M. DEAN,
Successor to ADOLPH LUCK,
THE HUDSON COUNTY SCAVENGER,
Main Office, 253 Washington St., Jersey City, N. J.
Privy Vaults, Cesspools, Cellars, Etc., Cleaned and Disinfected in all parts of Hudson County at the very Lowest Rates. Send for Estimates.

Dean Thomas, painter, 98 Chestnut av
Dean William, ironwkr, 311 1st
Dean William H, silversmith, 164 Hutten
Dean William R, elevator opr, 156 York
Deane Gilbert C, 623 Bergen av
Deane Helen, wid William B, 230 Ege av
DEAR JOSEPH A, treas, 37 Montg'y, h 103 Summit av
Dear Joseph A, jr, editor, 37 Montg'y, h 103 Summit av
Dear Walter, adv agt, 35 Magnolia av
Dear William Y, salesman, 103 Summit av
DeAngelo Ernest, glovemkr, 11 Zabriskie
Dearborn David W, engineer, 308 Grand
Dearborn Wm, conductor, 5 Exchange pl
deArcangelis Frank, barber, 99 Oakland av, h do
Dearden Albert, milk, 58 Erie, h do
Deats Abram G, grocer, 72 Erie, h 81 do
Deats Robert A, clk, 81 Erie
Deats William, soapmkr, 68 Giles av
Debacher Chas, toolmkr, 367 Newark H
Debacher George, brasswkr, 138 Manhattan av
Debacher Henry, toolmkr, 367 Newark H
Debacher Wm, toolmkr, 367 Newark H

JAMES A. WEBB & SON,
Druggists' Alcohol and Cologne Spirit,
165 Pearl Street, New York.

DeBaum Clinton A, clk, 262 Union
DeBaum Charles, plasterer, 16 Prescott pl
DeBaum Elsie, wid Isaac, 262 Union
deBelle Jeremiah, barber, 555 Newark av
Debenisky Peter, lab, 180 11th
DeBevoise Harry A, draughtsman, 349 Palisade av
DeBevoise John, switchman, 349 Palisade av
Deblin Thomas, lab, 20 Randolph av
Debold Frank, foreman, 28 Thorne
DeBonneville Agnes, employment office, 544 Grand
DeBonneville Arthur, lawyer, 444 Jersey av
DeBonneville Frederick, watchmkr, 544 Grand
Deboski George, lab, 138 West Side av
DeBru Elvira L, wid Joaquin, 15 Hadley av
Debugger Theodore, lab, 29½ Hudson
DeCarlo Angelo, barber, 189½ Jackson av
DeCarlo Pascual, barber, 93 Jackson av
DeCastro Arthur, clk, 56 Paterson
DeCastro Joseph, 56 Paterson
Decatur Robert, salesman, 273 8th
DeChamps Louis, bartender, 233 Brunswick
Dechert Charles, driver, 371 8th
Dechert Jacob, plumber, 277 12th
Decker Annie, wid William, r 427 Grove
Decker Automatic Telephone Exchange Co, Greene c Grand
Decker Benjamin F, clk, 608 Garden H
Decker Celia, boarding, 225 Warren, h do
Decker Charles, lab, 41 Clark pl
Decker Charles L, 277 Varick
Decker Dan'l, electrician, 247 Palisade av
Decker Daniel C, engineer, 59 Mercer
Decker Douglas L, clk, 126 Fairview
Decker Edward A, carp, 488 Pavonia av
Decker Edward C, carp, 3 Ingwersen pl
Decker Elizabeth, wid Peter, 117 Noble
Decker Elmer J, foreman, 97 Jackson av
Decker George A, 277 Varick
Decker George W, supt, 18 Clark av
Decker Gerard Q, driver, 919 Park av H
Decker Harvey, fireman, 419 Summit av
Decker Hiram A, engineer, 356 5th
Decker Hudah B, wid Wm, 608 Garden H
Decker Isaac A, engineer, 124 Storm av
Decker James, junk, 247 Old Bergen rd
Decker James W, engineer, 67 Graham
Decker Lowell M, pilot, 96 Atlantic
Decker Lucius E, clk, 809 Wash'n H
Decker Morgan, bookkpr, 646 Pavonia av
Decker Morgan, ferrymaster, 277 Varick
Decker Sheldon W, clk, 225 Warren
Decker Silas W, butler, 225 Hudson H
Decker Tryphene, music teacher, 82 Linden av, h do

The Hoboken Coal Co. { JERSEY CITY BRANCH, 184 Fifth St., Jersey City.

For the 1897-8 DIRECTORY, see that your CONTRACT BOYD'S JERSEY CITY DIRECTORY. READS

S. BUCHMAN | 349 2d St., JERSEY CITY. | HOUSE PAINTING.

BOYD'S JERSEY CITY AND HOBOKEN DIRECTORY Will be Published as Usual in 1897. See that Your Contract Reads "BOYD'S."

Decker Willard S, clk, 225 Warren
Decker Wm A, salesman, 171 Belmont av
Decker William H, carp, 48 Ege av
Decker William S, clk, 271 Pacific av
Deckert Henry, lab, 42 Essex
Deckert William, carrier P O, 206 Danforth av
Decking Florence, baker, 316 8th, h do
DeClark Andrew, engineer, 709 Jersey av
DeClark Sherman, police, 228 9th
DeCline Zachariah, 224 Grand
DeConcillio J Rev, 240 9th
DeCorsey Catharine, wid Richard, 293 1st
DeCorter Frederick, cigars, 210 Adams H
Deecken Charles A, clk, 337 York
Deecken George C, clk, 57 Belmont av
Deede George, rigger, 196 South
Deedy Stephen, porter, 29 Palisade av
Deeg George J, salesman, 205 Terhune av
Deeg Leonard J, lab, 929 Bergen av
Deegan Christopher, lab, 205 Beacon av
Deegan George T, boilermkr, 9 Fraser pl
Deegan James, lab, 205 Beacon av
Deegan John, lab, 9 Fraser pl
Deegan John, sawyer, 183 St Paul's av
Deegan John F, clk, 314 6th H
Deegan John W, japanner, 436 Grove
Deegan Jos, conductor, 183 St Paul's av
Deegan Mary, wid Wm, 183 St Paul's av
Deegan Richard, clk, 183 St Paul's av
Deegan William F, conductor, 606 Newark av
Deehan Andrew, lab, 255 Erie
Deehan Bernard, engineer, 185 16th
Deehan Malickie, lab, 242 Coles
Deehan Timothy, molder, 215 Mercer
Deeken Alvin von der, sign painter, 213 Willow av, h do H
Deeley William, lab, 407 Ocean av
Deely William, lab, 10 Bright
Deen Charles, boatman, 212 Pavonia av
Deen David, pilot, 212 Pavonia av
Deeney John, harnessmkr, 131 Pacific av
DeErb Francis A, elect'n, 12 Montrose av
Deering Henry, watchman, 144 Morris
Deering John, harnessmkr, 327 Wash'n H
Deering Joseph, lab, 181 3d
Deering Peter, winemkr, 95 Girard av
Deesen Charles H, decorator, 736 Ocean av
Deetjen Annie, employment agency, 315 Garden H, h do
Deetjen Anton B, salesman, 901 Garden H
Deetjen Henry, lab, 315 Garden H
Deetjen Hilmer, clk, 901 Garden H
Deetjen Theo, salesman, 58 Newark H
DeFara Anthony, mason, 301½ 4th
Defato John, barber, 204 1st H, h do
Deferrari John, lab, 358 Ocean av
DeFerro Mary A, wid Antonio, 120 Bright
Defieux Selina, wid Alexander, 214 Bloomfield H
Defino Moricio, shoemkr, 55½ Coles
DeForest Augustus, clk, 506 Grove
DeForge Edward, beltmkr, 534 West Side av
DeForge John B, carp, 534 West Side av
DeForge John F, supt, 19 Corbin av
DeForrest Chas, porter, 113½ Pacific av
DeForrest George, bookkpr, 326 Bloomfield H
DeFratis Margaret, wid Joseph, 153 Cambridge av
DeFreitas Joseph, carp, 17 Zabriskie
Degan Charles, driver, 58 Bevan
Degan James J, boilermkr, 58 Bevan
Dege August, grocer, 436 Ocean av, h do
Dege Bernard, clk, 436 Ocean av
Dege Charles A, grocer, 203 Monticello av, h 69½ Jewett av
Dege Emil A, butcher, 69½ Jewett av
Dege Ernest, cigarmkr, 31 Sherman av
Degelmann Andrew, meat, 318 Madison H, h 321 do
Degen John, brasswkr, 247 Webster av
Degenhardt Henry, clk, 409 Palisade av
Degenhardt Kate, grocer, 407 Palisade av, h 409 do
Degenhardt Wm, grocer, 409 Palisade av
Degerick Joan, cook, 613 Park av H
Degnan Bridget, wid Patrick, 24 Division
Degnan James, driver, 302 3d
Degnan James, porter, 278 11th
Degnan James J, supt, 53 Claremont av
Degnan Patrick, driver, 302 3d
Degnan Thomas, lab, 21 Atlantic
Degnan Thomas J, real estate, 166 Newark av, h 237 Wayne
Degnen William J, machinist, 44 Ege av
Degraw James E, foreman, 216 2d
Degraw John M, lab, 216 2d
DeGray Abraham, salesman, 19 Wallis av
DeGrandval Leopold, music, 1243 Bloomfield H
DeGroff Frederick, engineer, 247 Whiton
DeGroff Jesse V, teas, 605 Summit av
DeGroff Jno H, coppersmith, 202 Cator av
DeGroff Josiah P, painter, 19 Jewett av
DeGroff Wm, bookkpr, 170 St Paul's av
DeGroodt Jas H, teacher, 288 Summit av
DeGroote Albert, machinist, 284 Van Horne
Degruder Edward, porter, 334½ 7th
Degruder Joseph L, inkmkr, 334½ 7th
DeGrushe Kate, 107 Pearsall av
Deguire Wm P, salesman, 202 Pacific av
Dehaan Frederick, clk, 850 Garfield av
DeHart Charles H, yardmaster, 25 Seaman av
DeHart Edward, capt, 10 Hoboken
DeHART-FERNALD SARAH E, physician, 451½ Jersey av
DeHart Florence, physician, 99 Mercer
DeHart Francis, vet surg, 82 Hoboken av
DeHart John S, lawyer, 76 Montg'y, h 99 Mercer
DeHart John S, jr, mech eng, 99 Mercer
DeHart Joseph M, clk, 25 Seaman av
DeHart Madana F, physician, 99 Mercer
Dehl George, carp, 104 Stegman av
Dehler August, carp, 126 Zabriskie
Dehli Arne (Dehli, Chamberlin & Howard), 1 Foye pl
Dehli, Chamberlin & Howard (Arne Dehli, G H Chamberlin and Harry Howard), architects, 1 Foye pl
Dehmer Emil, harnessmkr, 121 Wash'n H
Dehmer Frederick, harnessmkr, 121 Wash'n H, h do
Dehmer Frederick, jr, harnessmkr, 121 Wash'n H

J. RILEY | Real Estate in all its Branches, GROVE COR. SECOND STREET.

MASONS' MATERIALS | **JAMES P. HALL** | Office and Yards: S. Cove, foot of Henderson St.; Branch Yards: Foot of St. Paul's Ave., Hackensack River, 588 Central Ave., near Paterson Plank Road. 'Phone Call 880. Jersey City.

Dehmer Minnie, dressmkr, 121 Wash'n H
Dehmke Julius, foreman, 99 Wash'n H
Dehn Dora, wid William E, dressmkr, 276 Central av, h do
Dehnel Herman, cook, 10½ Griffith
Dehner Rudolph, bartender, 108 Bloomfield H
Dehnicke Emily, 129 Hudson H
DeHoben Henry (Chavant & Co), 89 Cator av
DeHoff William, clk, 652 Ocean av
Deiber Caroline, wid Fred'k, 79 Franklin
Deichmuller Frederick A, barber, 569 Bergen av, h 18 Van Reypen pl
Deicke Charles, painter, 510 Park av H
Deidler Frank, peddler, 364 2d
Deidloff William, glovemkr, 52 Terrace av
Deihl Anton, lab, 69 Dales av
Deihl John, butcher, 69 Dales av
Deihl Peter, 1025 Bloomfield H
Deisler John, lab, 262 Wayne
Deiszeroth George C, carp, 63 Carlton av
Deiszeroth George C, jr, inspector, 63 Carlton av
Deiter Albert, driver, 153½ Whiton
Deitering F William, salesman, 739 Park av H
Deitz Fred'k, bartender, 136 Garden H
Deitz Frederick, inspector, 17 Van Wagenen av
Deitz Rudolph, finisher, 251 12th
~~Deitz William H, foreman, 191 8th~~
Dekline A, cleaner, 224 Grand
DeKloot Gustave, decorator, 214 Congress
DeKolf Henry C, fireman, 251 2d
DeKost Adolph, lab, 227 Park av H
Delahante Thomas J, clk, 811 Park av H
Dalamater Israel, captain, 283 Monmouth
Delan Ona V, milliner, 208 Pacific av, h do
Delancy William, police, Grand H
Delaney Daniel E, springmkr, 99 Oakland av
Delaney Edward, carp, 338 St Paul's av
Delaney Edward, coppersmith, 335 Varick
Delaney George, bridgeman, 322 Barrow
Delaney Hannah E, wid Frederick, 218 4th
Delaney James, driver, 152 6th
Delaney James, engineer, 379 Grove
Delaney James M, meat, 141 Montg'y, h 276 Henderson
Delaney John, 22 Tuers av
Delaney John, deck hand, 152 6th
Delaney John, lab, 196 Morgan
Delaney John J, butcher, 185 Montg'y
Delaney Jos W, undertkr, 55 Brunswick
Delaney Maggie, dressmkr, 331 Park av H
Delaney Martin, carp, 207 Park av H
Delaney Michael, despatcher, 194 1st
Delaney Michael F, cigars, 170 Monticello av, h do
Delaney Patrick, lab, 634 Grove
Delaney Peter, bartender, 183 Pavonia av
Delaney Thomas, newsdealer, 11 Garrison av
Delaney Thomas, restaurant, 469 Grove
Delaney Thomas R, engineer, 218 4th
Delaney Timothy, driver, 152 6th
Delaney William (Brady & Delaney), 532 Jersey av (nia av
Delaney William, typewriter, 183 Pavo-

SPIRITS OF TURPENTINE, Etc.
James A. Webb & Son,
165 PEARL STREET, NEW YORK.
Established 1835. **Send for Quotations**

BOYD'S JERSEY CITY AND HOBOKEN DIRECTORY Will be Published as Usual in 1897. See that Your Contract Reads "BOYD'S."

Delap Joseph, saloon, 323 Summit av, h 319 do
DeLargy Daniel, machinist, 1316 Wash'n
DeLargy Frank, stengr, 1316 Wash'n H
DeLargy John J, truckman, 187 4th
Delatush Henry, carp, 481 Newark av, h 207 Harrison
DeLaval Separator Co, Greene c Grand
Delavega Henry, grocer, 401 2d, h do
Del, Lack & Western RR, ft Ferry H
Delaware River Quarry and Construction Co (The), 26 Exchange pl
DeLeary Joseph, shoes, 221 Mercer, h 73 Colgate
Delehey Charles (Cordts & Delehey), 521 Garden H
Deleot Albert C, clk, 258½ Union
Delfino Tamo, silk weaver, 1177 Summit av
Delgado Domingo, clk, 136 Congress
DelGenovese Alfred, lodging, 7 Exchange pl, h Brooklyn
Delgiodic Gatalo, tailor, 106 Brunswick
Delgiodic John, lab, 106 Brunswick
Delhaye Philip, boarding house, 80 Sussex
Delieus Theodore, engraver, 144 Zabriskie
Delisa John A, liquors, 22 RR av, h do
Delisa Michael, saloon, 102 Brunswick
Dell A B, 90 Montg'y
Dell Amos V, sashmkr, 235 Hancock av
Dell Henry, 375 5th
Dell Lester E, conductor, 329 4th
Dell Louis, architect, 735 Park av H
Dell Warren A, tinner, 235 Hancock av
Dell William H, painter, 329 4th
Dellavone Sabato, lab, 161 Custer av
Dellere Charles A, bookkpr, 77 Erie
Dellevie Frank, clk, 816 Bloomfield H
Dellevie Sarah, 816 Bloomfield H
Dellevie Otto, agt, 816 Bloomfield H
Dellner Charles, barber, 128 Bloomfield H
Dellner Charles, lab, 74 Morris
Dellner Max C T, carrier P O, 128 Bloomfield H
Delloro Paul, fruit, 320½ 7th
Delmore James, engineer, 210 7th
Delmore John, carp, 210 7th
Delo Albert, clk, 93 Thorne
Delo Jos, saloon, 655 West Side av, h do
Delo William A, driver, 615 West Side av
DeLoach Albert S, engineer, 60 Wash'n H
DeLoach Mary, wid Oliver, 60 Wash'n H
DeLONG ARTHUR D, physician, 659 Jersey av, hours until 10 a m, 1 to 3 and 6 to 8 p m
DeLong Edgar, carp, 85 Orient av
DelOrme Charles H, engineer, 598 Pavonia av

For the 1897-8 DIRECTORY, see that your CONTRACT READS BOYD'S JERSEY CITY DIRECTORY.

FOYÉ AKRON SEWER-PIPE (Wholesale), 1 FOYE PLACE, (Junction Bergen Avenue and Montgomery.)

BOYD'S JERSEY CITY AND HOBOKEN DIRECTORY Will be Published as Usual in 1897. See that Your Contract Reads "BOYD'S."

DelOrme Charles H, engraver, 598 Pavonia av
DelOrme George H, artist, 65 Jones
DelOrme Paul E, engraver, 598 Pavonia av
DelOrme Wm H, clk, 598 Pavonia av
Delp George, iron railings, 280 13th
Deltoani Michael, lab, 380 2d
Deltz Elizabeth, wid Ernst, 26 Sherman av
Deltz William C, conductor, 43 Hicks
Deluca Antonio, barber, 558 Grand
DeLuce Angelo, barber, 140½ Pacific av
Delury John, lab, 485 Com'paw av
Delury Michael J, carp, 142 Pavonia av
Dely John, lab, 18 Bright
DeMaio Frank, shoemkr, 154 Monticello av, h do
DeMallignon Charles, lithgr, 10 Warner av
Demarest A, teacher, 1017 Bloomfield H
Demarest Abraham, weigher, 41 Jewett av
Demarest Clarence L, clk, 259 Wash'n
Demarest Cornelius H, 472 Grove
Demarest Cornelius T, agt, 117 Greene, h Hackensack, N J
Demarest Culver F, bookkpr, 923 Park av H
Demarest Dan'l E, dry gds, 640 Wash'n H
Demarest Edgar, carp, h 161½ Whiton
Demarest Elizabeth, wid John, 923 Park av H
Demarest Garrett A, sashes, 240 Griffith
Demarest Garrett A, jr, clk, 174 Mercer
Demarest Isaac M, driver, 472 Grove
Demarest James G, supt P RR, h WH
Demarest Percy V, driver, 472 Grove
Demarest Sarah, forelady, 498 Monmouth
Demarest William A, clk P RR, h Newark, N J
Demarest William H, cashier, 236 2d
DeMartine Philip, mach, 616 Park av H
DeMartini John J, eng, 262 Webster av
DeMartini John J, jr, clk, 262 Webster av
DeMartini Louis, clk, 262 Webster av
DeMartini Paul G V, printer, 344 Ocean av
Demartino Joseph, shoes, 349 Ocean av
Dembinski Martin, lab, 324 Henderson
Dembosky Jacob, 145 N Y av
Demeff John, foreman, 189 9th
DeMena George E, clk, 923 Garden H
Demerest Bella H, 95 Griffith
Demerest Fred'k, boxmkr, 531 Jersey av
Demery Thomas, driver, 169 York
Demick Henry, lab, 306 Johnston av
Demick John, boatman, 306 Johnston av
Demick Phoebe, wid Jno, 306 Johnston av
Deming Anna, wid Martin, 220A Monticello av
Deming Chas F, metermkr, 135 Monitor
Deming George E, mariner, 115 Av E
Deming George E, jr, capt, 10 Pearsall av
Deming George L, captain, 44 Wayne
Deming Henry A, cook, 207 Van Vorst
Deming Henry R, pilot, 190 York
Deming Mart G, artist, 114 Monticello av
Deming Sidney, foreman, 33 Ege av
Deming Thomas A (Deming & Co), 114 Monticello av
Deming William H, captain, 44 Wayne
Deming & Co (Thomas A Deming), awnings, 114 Monticello av, h do
Demmar Augusta, wid William, 283½ 7th
Demmerling Henry, inspector, 275 6th
Demmert Ferd, saloon, 149 Newark av
Demmert John A, bookkpr, 264 3d
Demmert Louis, clk, 149 Newark av
Demmert Otto, electrician, 149 Newark av
DeMott Lee, carrier P O, 160 3d
deMooy Helmuth, lab, 208 River H
Demopoulo Angelo, lab, 204 Newark H
Demorest Emma A, music teacher, 250 Barrow, h do
Demorest Sarah, wid Jas, 1306 Wash'n H
DeMott Abraham Huyler, lawyer, N Y, h 334 Ocean av
DeMott Bessie L, teacher, 14 Howard pl
DeMott Frank H, clk, 259 Whiton
DeMott Lee, carrier P O, 160 3d
DeMott Wm, stair builder, 1211 Wash'n H
DeMoya James, bartender, 157 Montg'y
Dempsey Bella, 222 4th
Dempsey Bridget, wid Jno, 348 Henderson
Dempsey Dennis, lab, 1 Provost
Dempsey Elizabeth, wid James, 74 Cambridge av
Dempsey James B, clk, 739½ Jersey av
Dempsey John, blacksmith, 28 Thorne
Dempsey John, clk, 243 Van Horne
Dempsey John, lab, 330½ 9th
Dempsey John F, bartender, 739½ Jersey av
Dempsey John F, lab, 1 Provost
Dempsey Martin, lab, 360 7th
Dempsey Michael, clk, 1 Provost
Dempsey Michael, watchman, 40 Forrest
Dempsey Patrick, cutter, 243 Van Horne
Dempsey Thomas, conductor, 28 Henry
Dempsey Thomas, lab, 78 Zabriskie
Denais Joseph A, cutter, ft Gates av
Dencker Henry J, leather, 146 Palisade av
Deneary John, painter, 471 Palisade av
Denecke Augusta, wid Frederick, 514 Jersey av
Denecke Chas A, bookkpr, 514 Jersey av
Denecke John A, clk, 13 Astor pl
Denehy Ellen, wid John, 247 13th
Dengler Henry, cigars, 160 Newark av, h 216 York
Denhardt Henry, bricklayer, 790 Ocean av
Denholm Robert, mach, 18 Clendenny av
Denicola Leopold, confectioner, 349 Central av, h do
Denike Emma, 61 Morris
Denine Robert, boatman, 211 Grand
Denis Henry, truckman, 161 Webster av
Denis Louis C, clk, 362 Grove, h N Y
Denison Martha J, 70 Sackett
Deniston Alexander, clk, 395 Com'paw av
Denk August, weaver, 591 Central av
Denman William, farmer, 283 Halladay
Denmead John, fire dept, 46 Central av
Dennaker John, barber, 123 Wash'n H
Denner Charles, clk, 93 Thorne
Dennie Anthony, bartendr, 677 Summit av
Dennie Arthur J, salesman, 828 Garden H
Dennin John J, shipper, 294 6th
Dennin John M, lawyer, 76 Montg'y, h 291 Monmouth
Dennin Thomas F, printer, 294 6th
Denning Alfred Y, clk, 411 Bergen av
Denning David F, lab, 362 Johnston av

JAMES LEO CO. Manufacturers of Paper Boxes of Every Description. 251 to 257 Varick Street, near Grand.

New Jersey Pure Linseed Oil Mixed Paints LEADS THEM ALL. NEW JERSEY PAINT WORKS, H. LOUDERBOUGH, Proprietor, Wayne and Fremont Sts., Jersey City, N. J.

If you want to buy Blue Stone, Sills, Steps, Flags, Curb, Coping, Chimney or Pier Caps, etc., call on UNION STONE CO., Brunswick and Tenth Sts. Telephone 104.

Denning Edward, piano mover, 50 Gordon av
Denning Edwin, paint, 235 Newark av
Denning John, laborer, 348 Bramhall av
Denning Philip, sexton, 186 15th
Denning Thomas, mason, 200 14th
Denning William B, carp, 411 Bergen av
Dennis Clark A, engineer, 242 Palisade av
Dennis John, painter, 140 Beacon av
Dennis Solomon W, baggagemaster, 101 Boyd av
Dennis William C, brakeman, 77 Boyd av
Dennison Harry, clk, 158 Monticello av
Dennison Jacob, clk, r 122 Tuers av
Dennison John, fireman, 51 Ocean av
Dennison Lillian H, bookkpr, 158 Monticello av
Dennison Thomas, clk, 387 Grove
Dennison Harriet, wid Henry, 158 Monticello av
Denniston Charles A, yardmaster, 304 Magnolia av
Denniston James M, tel opr P RR, Brooklyn, N Y
Denniston John P, real estate, 286 Magnolia av, h do
Denniston Oscar D, bedmkr, 633 Com'paw av
Denniston Robert T, asst foreman, 400 Grove
Denormando Adolph, hostler, 566 Com'paw av
Denslow Freeman, carp, 150 Morris
Densky Stanislaus, shoemkr, 44 West Side av
Dent Frederick W, porter, 153 Van Horne
Denton Arthur B, glasswkr, 847 Garden H
Denton Frank, lab, 73 Hudson
DENTON HENRY M, real estate operator, office 57 Montg'y, Jersey City, and 291 Lenox av c 125th, N Y, h San Remo Hotel, N Y
Denton James E, prof Stevens' Institute
Denton James M, hatter, 85 Av E
Denton John W, engineer, 847 Garden H
Denton Stephen H, hatter, 85 Av E
DENTON, SHAW & HANFORD (Henry M Denton, Robert L Shaw and Frank Hanford), boarding, sale and exchange stables and carriage repository, Montg'y, Gregory and Van Vorst
Dentz George H, boatman, 34 Highland av
Denver Edna K, teacher, 313 Grove
Denver George W, roofer, 277 10th
Denver Jessie H, teacher, 313 Grove
Denver John W (Henry J Hallock & Co), 313 Grove
Denzer Joseph, mason, 103 Sherman av
Denzler Rudolph, lithgr, 412 Newark H
Deom Julius, 1314 Wash'n H
DeOvber John, lab, Hudson boul n Newark av
DePecchis S Alex, barber, 55 Newark av
Depenbrock Frederick (Martin Depenbrock & Son), 11 Weldon
Depenbrock John, plumber, 11 Weldon
Depenbrock Martin (Martin Depenbrock & Son), saloon, 11 Weldon
Depenbrock Martin & Son (Martin and Frederick Depenbrock), builders, 11 Weldon
Depew Abraham, driver, 306 2d
Depew James, clk, 233 3d
Depew James, tracer, 495 Monmouth
Depew James, jr, clk, 233 3d
Depew John, machinist, 580 Jersey av
Depew William, clk, 556 Jersey av
Depew Wm H, machinist, 1227 Wash'n H
Depfer Charles, lab, 193 Montg'y
DePlanque Edward, gilder, 230 Bowers
DePlanque Eugene, papier mache, 1016 Summit av
DePlanque Louis, jr, carp, 1016 Summit av

FAUNCE & CO. Real Estate in all its Branches. 116 Arlington Avenue.

FRANK EVELAND
The Pioneer BICYCLE DEALER of Hudson Co.
554 Communipaw Ave., Jersey City.
520 Washington Street, Hoboken.
15 West Eighth Street, Bayonne.

BOYD'S JERSEY CITY AND HOBOKEN DIRECTORY Will be Published as Usual in 1897. See that Your Contract Reads "BOYD'S."

DePlanque Louis O, papier mache, 1016 Summit av, h do
Depping Chas H, grocer, 67 Willow av H
Deppisch Andrew, grocer, 210 Duncan av
Deppisch Charles, lab, 221 Brunswick
Deppisch Francis J, clk, 210 Duncan av
Deppisch Sophia, grocer, 210 Duncan av
Deppisch William S, clk, 210 Duncan av
Deracpinio Andrew, barber, 371 2d, h do
DeRenzi Salvador (S DeRenzi & Co), 285 Bowery
DeRenzi & Co (Salvador DeRenzi, Antonio DeSanto and Gennaro Manzo), glove mfrs, 13 Lincoln
Derfer Gaspar, clk, 307 Hudson H
Dering Charles, driver, 211 Bowers
Dering Frederick, sampler, 204 Bergen av
Deringer Henry (Spindler & Deringer), Brooklyn
Dermitt Richard, carp, 24 Clark pl
Dermody Michael, carp, 213 Mercer
Dermott Richard, lab, 24 Clark pl
Dermott Robert, lab, 26 Clark pl
Dernin John, lab, 108 Dey
DeRoma Joseph, barber, 232 Erie, h do
Deronde Daniel E, pilot, 21 Jackson av
DeRonde George W, clk, 360 Summit av
Deronde Lewis M, electrician, 21 Jackson av
Deronde Walter, electrician, 21 Jackson av
DeRoth Henry, lab, 817 Park av H
DeRoyal George L, painter, 45 Jordan av
Derrick Chas, foreman, 812 Willow av H
Derry Lewis F, brakeman, 298 Halladay
Derry O, lab, 716 Garfield av
Derstegg Anthony, clk, 117 Charles
Dervin Joseph, fish, 706 Park av H
DeSanto Antonio (S DeRenzi & Co), 11 Zabriskie
Descroix Julius, 103 Hudson H
Desevo John (Lombardo & Desevo), 297 Henderson
DeSilva Louisa A, milliner, 213 Willow av H, h do
DeSilva Margaret A, wid Joseph G, 213 Willow av H
Desmaison Euphemia, wid Oliver, h 3211st
Desmaison Mitchell, clk, 129 Pavonia av
Desmond Bridget, wid John, 169 10th
Desmond Edward G, clk, 123 Duncan av
Desmond Frank J, law student, 827 Park av H
Desmond Humphrey, lab, 605 Grove
Desmond James, painter, 327½ 7th
Desmond John, brakeman, 117 Bloomfield H
Desmond John, lab, 167 10th
Desmond John J, fitter, 327½ 7th
Desmond Michael, bartender, 151 Pavonia av
Desmond Michael, police, 827 Park av H
Desmond Patrick, lab, 233 14th
Desmond William, clk, 498 Henderson
Desonne Max, butcher, 611 West Side av
DeSoucey Frank, driver, 59 Hutten
Despart Christian, lab, 14 Ash
Desprez George, jeweler, 65 Grace
Desroches Jos N, typesetter, 355 N Y av
Dessing Antone, 208 Palisade av
Dessinger Charles A, conductor, 65 Webster av
Dest Henry, driver, 44 Beacon av
Destordeur Alexander J, feathers, 316 Webster av
Detels John D, bartender, 34 Long
Deterding George, baker, 582 Palisade av
Detjen Charles, motorman, 403 Summit av
Detjen Henry, conductor, 403 Summit av
Detjen Henry, saloon, 62 Essex, h 72 do
Detmers William, lab, 298 Johnston av
Detour Louis, lab, 457 Henderson
Detrich Amelia, housekpr, 744 Newark av
Detrick Christian H, clk, 331 3d
Detrick Mary, wid John, 331 3d
Detters George, police, 1133 Park av H
Dettlinger Sidney J, engineer, 198 York
Dettloff George (Dettloff & Schunke), N Y
Dettloff & Schunke (George Dettloff and Paul Schunke), cigars, 202 Park av H
Dettmering Fred'k, clk, 735 Park av H
Dettsel Cornelius, conductor, 528 Grove
Detwiller Charles H, architect, 56 Danforth av
Detwiller Clarence J, supt, 56 Danforth av
Detwiller Jacob J, pyrotechnist, 56 Danforth av
Detwiller & Street Fireworks Mfg Co, Fulton av n West Side av
Deubel Frederick, blacksmith, 55 Washburn
Deubel George, machinist, 36 Oakland av
Deucker Gustave, lab, 171 N Y av
Deusen Amelia, dressmkr, 377 Monmouth
Deutch Simon, tailor, 178 4th
Deutchman Hermann, florist, 47 Bostwick av, h do
Deuten George, driver, 266 Terhune av
Deutschberger ——, reporter, 106 Bowers
Deutscher Club, 602 Hudson H
Deutschmann Charles, watchman, 127 Franklin
Deutschmann Wm, stair bldr, 401 York
Devane Delia, feather curler, 808 Newark av
Devaney Dan'l, galvanizer, 775 Newark av
DeVanny Eva, teacher, 236 Baldwin av
DeVanny Marg't, teacher, 236 Baldwin av
Devany James, janitor, 209 N Y av
Devavraux Richard, blacksmith, 300 Hoboken av
Deven George J, lab, 180 7th
Deveney William B, printer, 151 Bright
Devenny Francis, clk, 111 Brunswick
Devenny Francis, painter, 113 Brunswick
Devenny Hannah, wid John, 139 Charles
Devenny Michael, lab, 606 1st H
Dever Daniel J, steelwkr, 22 Ocean av
Deverall Kate, dressmkr, 240 Webster av
Devere John, clk, 1032 Park av H
Devere William, clk, 1032 Park av H
Devereux Richard, blacksmith, 300 Hoboken av
Devers Edward, brakeman, 203 5th
Devery Edward, lab, 407 York
Devigney Joseph, brakeman, 155 Grand
Devin John, driver, 42 Essex
Devine Annie, clk, 127 Steuben
Devine Annie, crackers, 115 Wash'n H
Devine David, machinist, 66 Prospect

BARTENS & RICE, 20 JOHN ST., N. Y. Perfectly adjusted Watches.

Steck Pianos The "Old Reliable." Steck Hall, 11 E. 14th St., N. Y.

Devine Edward F, driver, 69 Pacific av
Devine Elizabeth, varieties, 226 Monticello av
Devine Frank, motorman, 148 1st
Devine Geo J, carpenter, 128 St Paul's av
Devine James, carp, 277 Van Horne
Devine John, lab, r 363 2d
Devine John, stonecutter, 602 Grove
Devine Kate, tobacco flavorer, r 22 Colden
Devine Luke, lab, 641 Summit av
Devine Mary, packer, 127 Steuben
Devine Mary, wid Corn's, 128 St Paul's av
Devine Owen, lab, 127 Steuben
Devine Patrick, cigars, 226 Monticello av
Devine Patrick J, plumber, 69 Pacific av
Devine Peter, switchman, 69 Pacific av
Devine Ramsey, planer, 62 Jefferson av
Devine Richard H, driver, 69 Pacific av
Devine Thomas, machinist, 100 Linden av
Devine Thos J, bartender, 641 Summit av
Devine William, carp, 288 Pacific av
Devine William, driver, 69 Pacific av
Devis John, brakeman, 29 Palisade av
Devitt Alice, 290 Central av
Devitt Edward J, clk, 247 2d
Devitt Eugene, law student, 96 Mercer
Devitt Henry W, manager, 1 Exchange pl, h 208 Tonnele av
DEVITT JOHN J, undertaker, 235 Wash'n H, h do

JOHN J. DEVITT,
Undertaker and Embalmer
No. 235 Washington Street,
HOBOKEN, N. J.
Telephone 103—Hoboken.

Devitt Martin, broker, 96 Mercer
Devitt Martin, jr, broker, 218 Wash'n
Devlan John J, clk, 172 3d
Devlin Agnes, wid William, 162 Morgan
Devlin Alfred, deck hand, 345 Summit av
Devlin Alice K, 162 Morgan
Devlin Charles F, tinner, 162 Morgan
Devlin Edward, engineer, 170 4th
Devlin Edward, engrosser, 189 Montg'y, h Hotel Washington
Devlin Edward F, plumber, 231 Halladay
Devlin Frank, engineer, 86 Sussex
Devlin James, charcoal, 39 Morris, h do
Devlin James, electrician, 87 York
Devlin James, lab, 203 5th
Devlin James, lab, 168 6th
Devlin John, police, 66 Sussex
Devlin John P, clk, 162 Morgan
Devlin Joseph, clk, 189 Morgan
Devlin Mamie, cashier, 170 4th
Devlin Margaret, fancy goods, 349 Summit av
Devlin Mary, wid John, 134 RR av
Devlin Mary, wid Patrick, 86 Sussex
Devlin Mary E, cashier, 170 4th
Devlin Michael, keeper, 86 Sussex

Druggists' Alcohol,
JAMES A. WEBB & SON,
165 PEARL STREET, NEW YORK
Established 1835.
SEND FOR QUOTATIONS.

Devlin Thomas F, painter, 406 Wash'n H, h 925 Park av H
Devlin Thomas J, lab, 162 Morgan
Devlin William C, bartender, 162 Morgan
Devlin Wm J, machinist, 17 Brunswick
Devney John J, driver, ft St Paul's av
Devoe Charles B, foreman, 1 Monticello av
Devoe Geo W, blacksmith, 48 Central av
Devoe Geo W, jr, broker, 46 Central av
Devoe Isaac B, cashier, 20 Howard pl
DeVoe J Goodheart, watchman, 321 8th
Devoe Walter D, salesman, 46 Central av
Devoe Wesley L, painter, 285 Whiton
DeVolson Wood, prof Stevens' Institute
Devone Ralph, barber, 30½ RR av
Devonshire George, carp, 85 Orient
DeVos Henry H, agt, 892 Summit av
DeVoursney Louis P, police, 512 Jersey av
Devoursney William J, conductor, Nunda av n Com'paw av
DeVoursny Dan'l, collector, 137 Oxford av
DeVoursny Frank B, 137 Oxford av
DeVries Charles, clk, 113 Brunswick
Devries Enno, collector, 401 Hudson boul
DeVries Gerhardt E, clk, 234 Griffith
DeVries Henry M, printer, 50 Union
DeVries Matthew, compositor, 293 Grove
Dewald Catharine, grocer, 14 Sherman av
Dewald Charles, lab, 14 Sherman av
Dewall Abraham, lab, 72 Stegman av
Dewar Edwin R, molder, 302 Halladay
Dewar John, boilermkr, 375 Montg'y
Deweil Christie, cigarmkr, 135 Cottage
Dewey Charles, fireman, 206 RR av
Dewey Charles O, clk, 71 Summit av
Dewey Claude, lab, 200 Grand
Dewey Ella G, wid Samuel, 71 Summit av
Dewey James H, bookkpr, 836 Garden H
Dewey John, salesman, 615 Willow av H
Dewey Richard W, constable, 501 Bloomfield H
Dewey Rose, wid Roby, 200 Grand
DeWint Francis K, clk, 609 Palisade av
DeWint George H, clk, 609 Palisade av
Dewint Geo W, eng, 10 Lexington av
DeWinter Gustav, poultry, 92 Sherman pl
DeWinter Herman, 92 Sherman pl
DeWinter John, poultry, 92 Sherman pl
DeWinter John H, truckman, 133 Bowers
Dewire Johanna, dressmkr, 127 Cottage
Dewire John, clk, 16 Fraser pl
Dewire Michael, watchman, 127 Cottage
DeWitt Charles, photgr, 943 Summit av
DeWitt Charles A, 21 Belmont av
DeWitt Clinton, lawyer, 311 Montg'y
DeWitt Harry, photgr, 943 Summit av
DeWitt Henry, grocer, 943 Summit av
DeWitt Louis, clk, 943 Summit av
DeWitt Wm, speculator, 943 Summit av

ERNST SCHANTZ, 183 and 185 First St., JERSEY CITY, Painting and Repairing of Wagons and CARRIAGES

For the 1897-8 DIRECTORY, see that your CONTRACT BOYD'S JERSEY CITY DIRECTORY. READS

SOHMER PIANOS
Are at Present the Most Popular.
149 EAST FOURTEENTH ST., N. Y.

BOYD'S JERSEY CITY AND HOBOKEN DIRECTORY Will be Published as Usual in 1897. See that Your Contract Reads "BOYD'S."

DeWitt William C, brass finisher, 229 Griffith
DeWitt William C, lab, 75 Palisade av
DeWolff Nicholas, produce, 803 Hudson H
DeWolff Otto, clk, 803 Hudson H
DeWolff Paul, clk, 803 Hudson H
Dewolsky Leonard, wagonmkr, 181 9th
Dexheimer Albert, bookkeeper, 174 Danforth av
Dexter Andrew, oil mixer, 25 St Paul's av
Dexter George, bartender, 14 Brunswick
Dexter Henry, pres, 251 Warren, h N Y
Dexter William F, lab, 317 Johnston av
Dey Charles L, clk, 206 7th
Dey Daniel, switchman, 12 Bostwick pl
Dey John, clk, 111 Union
Dey John J, clk, 388 Grove
Dey Joseph M, fireman, 815 Park av H
Dey Mathew R, clk, 341½ 5th
Dey Susan, wid Thomas M, 388 Grove
Dey William A, clk, 163 Mercer
Dey William T, clk, 163 Mercer
Deys Walter C, prod, 1102 Bloomfield H
Dezalle William F, porter, 315 RR av
Dezer Charles N, clk, 110½ Erie
Dezer John J, truckman, 54 Jefferson av
D'Huyvetter Raphael, milk, 75 Thorne
Diamond Jno G, millwright, 766 Jersey av
Diamond Lewis F, actor, 535 Park av H
Diamond Stewart S, mach, 766 Jersey av
Diamanolstein Morris, dry gds, 583 Grove
Diaz Madeline, 411 N Y av
Dibbern Emma, wid Hans, 115 Wash'n H
Dibbern Frederick, clk, 115 Wash'n H
Dibbern Hugo, driver, 115 Wash'n H
Dibble Chas H, piano tuner, 43 Montg'y
Dibelka Otto, agt, 301 N Y av
Dice George, lab, 203 Griffith
Dick Archibald, lab, 49 Morris
Dick Geo L, machinist, 209 Sherman av
Dick John B, clk, 379 Montg'y
Dickens Thomas, cigarmkr, 116 Griffith
Dicker John, driver, 121 Sherman av
Dickerhoff Andrew, lab, 174 Dwight
Dickersen Charles, conductor, 745 Tonnele av
Dickerson Anton, brakeman, 63 Skillman av
Dickerson George, porter, 12 Randolph av
Dickerson John, brakeman, r 733 Newark av
Dickie Charles G, stationer, 142 Pavonia av, h 203 do
Dickinson Abraham B, plumber, 127 Monticello av, h 38 Park
Dickinson Asa W (Dickinson, Thompson & McMaster), Hackensack, N J
Dickinson Benjamin J, bookkpr, 18 Mandeville av
Dickinson Benjamin L, engineer, 332 9th
Dickinson Bros (Stewart J and Winfield S Dickinson), plumbers, 455 Bergen av
Dickinson Celia, 63 Wayne
Dickinson Edward C, liquors, 28 Storm av
Dickinson Edwin E, sec Boynton Furnace Co, N Y
Dickinson Gordon K, physician, 278 Montg'y, h do
Dickinson Hannah, wid J, 638 Jersey av
Dickinson Ira, engineer, 403 Com'paw av
Dickinson Joel, cont'r, 399 Com'paw av
Dickinson John, molder, 9 Porter
Dickinson John W, supt, 105 Clark
Dickinson Jos H, clk, 245 Arlington av
Dickinson Mary A, millinery, 467 Grove
Dickinson Samuel D, city treas, 638 Jersey av
Dickinson Samuel J, clk, 210 Arlington av
Dickinson Sarah A, wid Henry, 210 Arlington av
Dickinson Stewart J (Dickinson Bros), 455 Bergen av
DICKINSON, THOMPSON & McMASTER (Asa W Dickinson, Chas D Thompson and John S McMaster), lawyers, 1 Exchange pl Tel call 391
Dickinson Thomas, carp, 380 Henderson
Dickinson W H & Co (William H Dickinson and Michael T Bluett), plumbers, 713 Grand
Dickinson Wm H, broker, 95 Summit av
Dickinson William H (W H Dickinson & Co), h 76 Harmon
Dickinson Winfield S (Dickinson Bros), 455 Bergen av
Dickman George, lab, 214 River H
Dickschat August F, shoes, 47½ Franklin
Dickschat Aug L, painter, 47½ Franklin
Dickson Alonzo E, clk, 38 Bay View av
Dickson Anna, dressmkr, 140½ Pacific av
Dickson Charles H, mgr, 61 Madison av
Dickson Edward, shoes, 140½ Pacific av
Dickson Edwin, printer, 44 Paterson
Dickson Fred'k, shoemkr, 210 Pacific av
Dickson Frederick W, goldbeater, 34 Cedar av
Dickson George, goldbeater, 31 Long
Dickson George W, architect, 114 Whiton
Dickson James (J Dickson & Bro), 38 Bay View av
Dickson J & Bro (James and John Dickson), monuments, 385 Grand, 148 York and 531 Ocean av
Dickson John (J Dickson & Bro), 167 Whiton
Dickson John A, stonecutter, 30 Woodlawn av
Dickson John P, clk, 15 Gardner av
Dickson John W, foreman, 39 Stevens av
Dickson Robert, carp, 284 Baldwin av
Dickson Robert, express, 66 Atlantic
Dickson Thomas, lab, 214 River H
Dickson William, porter, 332 Grand
Dickson William H, driver, 128 Bright
Didier Theodore, cigarmkr, 409 Newark H
Dieckmann Andrew L, shoes, 315 Central av, h do
Dieckmann John, grocer, 287 Central av
Dieckmann John, fish, 716 Hudson H
Dieckmann Stephen H, fish, 716 Hudson H
Dieckmann Theodore, grocer, Newark av c Clinton H, h do
Diederich A, baker, 74 Garden H
Diederich Andrew, shoes, 204 Congress
Diederich Christian, lab, 85 Prospect
Diederich Emeline M, saleslady, 85 Prospect
Diederich Richard, clk, 85 Prospect
Diederich William, clk, 206 Congress
Diederichs Elisa, 322 Wash'n H

PROPERTY MANAGERS | REAL ESTATE TRUSTS CO. | FRANK STEVENS, President, 55 Montgomery Street.

ARTISTIC STAINED GLASS. | J. & R. LAMB, No. 59 Carmine Street, NEW YORK

Diederichs John, clk, 322 Wash'n H
Diederichsen Johana, cigars, 230 River H
Diederick Charles W, carp, 63 Gregory
Diedermann Grace, cigars, 67 Paterson
Diedler Jacob, lab, 11 Pierce av
Diedrich Anna, 160 N Y av
Diedrich Henry, confectnr, 6 Hancock av
Diefenbach F William, salesman, 124 Webster av
Diefenbach Frederick, frames, 153 Webster av
Diefenbach Frederick G, engraver, 124 Webster av
Diefenbach Frederick, jr, lawyer, 153 Webster av, h 31 Lincoln
Diefenbach Henry C, bookbinder, 124 Webster av
Dieffenbach Catharine, wid Charles F, 210 Cambridge av
Dieffenbach Charles R, salesman, 210 Cambridge av
Diehl Adam, butcher, 17 James av
Diehl Chris, carp, 221 Ocean av
Diehl Frederick, driver, 69 Ogden av
Diehl J & P (Jacob and Philip Diehl), grocers, 15 James av
Diehl Jacob, carp, 205 Whiton
Diehl Jacob (J & P Diehl), 15 James av
Diehl Jacob, jr, 205 Whiton
Diehl John, cigarmkr, 139 Beacon av
Diehl Philip (J & P Diehl), 15 James av
Diehr E M, shoes, 173 Monticello av, h do
Dielmann William, piano cases, 710 Hudson H
Diemer Charles, brewer, 42 Girard av
Dien Charles, molder, 64 Webster av
Diener Matilda, waitress, 290 Central av
Diener Matilda, wid Frederick, 290 Central av
Diener Wm, engineer, 48 Manhattan av
Diercks Andrew, truckman, 324 River H
Diercks Emil, painter, 206 Park av H
Diercks Henry, lab, 45 Sussex
Diereck Meyer, broker, 17 Paterson
Dierker Frederick, saloon, 232 Adams H
Dierks John H, salesman, 26 Cedar av
Dierksen Carson, 127 South
Dierksen Herman H, furniture, 1014 Wash'n H, h 1008 do
Dierksen Meta, wid Henry, 1008 Wash'n H
Diers George, grocer, 147 Jackson av, h 102 Jackson av
Diersing Geo, produce, 503 Bloomfield H
Diersing August D, produce, 503 Bloomfield H
Diessel Bertha, clk, 409 Bloomfield H
Diessner Carl, lab, 121 Hudson H
Dieste Ramon R, printer, 50 Belmont av
Diestelmeier Wm, porter, 111 Garden H
Dietchen Henry, bartender, 72 Essex
Dieterick William, engraver, 84 South
Dietering Susanna, wid Frederick, 715 Bloomfield H
Dieterle August C, clk, 64 Sip av
Dieterle Charles, clk, 128 Monticello av
Dieterle Christian, bartender, Mallory av n Com'paw av
Dieterle Elizabeth, wid John, 128 Monticello av
Dieterle Frederick, clk, 90 Sherman av
Dieterle Frederick W, bookkpr, 66 Sip av

WEBB'S ALCOHOL AND COLOGNE SPIRIT
JAMES A. WEBB & SON,
165 PEARL STREET, NEW YORK
Established 1835.

Dieterle George, baker, 128 Monticello av
Dieterle Henry, grocer, 83 Milton av, h do
Dieterle William, baker, 128 Monticello av
Dietrich Amelia, wid Francis, 71 Bowers
Dietrich Charles, driver, 136 Sherman av
Dietrich George, driver, 59 Cambridge av
Dietrich Gustav, waiter, 416 Bloomfield H
Dietrich John, dyer, 101 Franklin
Dietrich Johannes, musician, 62 Webster av
Dietrich John N, electro plater, 1109 Wash'n H
Dietrich Louis N, rest'ant, 1037 Wash'n H
Dietrich Richard, 101 Franklin
Dietrich Wm, peddler, 100 Reservoir av
Dietrich William F, butter, 121 Franklin, h 101 do
Dietz Adam J, knit gds, 13 Chestnut av, h 12 do
Dietz Adolph, bartender, 62 Franklin
Dietz Casper, carp, r 387 St Paul's av
Dietz F Adolph, mgr, 606 Hudson H
Dietz Francis, butcher, 81 Charles
Dietz Frank, butcher, 81 Charles
Dietz Frederick, barber, 387 St Paul's av
Dietz Henry, barber, 303 4th
Dietz Henry, watchman, 62 Franklin
Dietz Jacob, butcher, 46 Thorne
Dietz John, lab, 172 Woodlawn av
Dietz John, machinist, 456 Ocean av
Dietz John, plumber, 116 Linden av
Dietz Joseph, carp, 127 Halladay
Dietz Louis, dyer, 41 Laidlaw av
Dietz Michael, gardener, 116 Linden av
Dietzch Anton F, lab, 317 Delaware av
Difuccio Jerome, grocer, 664 Com'paw av
Digan Patrick, express, 197 15th
Digazar Lawrence A, rubber gds, 7 Manhattan av, h do
Diggs George E, porter, 207 Summit av
Dighieri Bartholomew (Garventa & Dighieri), 108 Grand
~~Digl Charles, machinist, 22 Hancock~~
Dikeman William H, 343½ Summit av
Dildack Frederick, tailor, 280 Danforth av
Dilkes Frank B, clk, 204½ Jackson av
Dillaway George W, bartender, 784 Grand
Dillaway Georgiana F, dry gds, 640 Ocean av, h 1 Pearsall av
Dillaway Godfrey G, oils, 158 Union
Dillaway Jacob M, clk, 158 Union
Dillenberger Philip, shoemkr, 585 Central av
Dillenberger Wm, shoes, 585 Central av
Diller Anthony S, Taylor's Hotel
Diller August, lab, 181 Zabriskie
Diller Carl, finisher, 357 Germania av
Diller Frederick, carp, 185 Zabriskie
Diller Frederick, jr, lab, 185 Zabriskie
Diller Henry, mason, 185 Zabriskie
Diller John, porter, 127 Cambridge

THE HOBOKEN COAL CO. Selected Anthracite Coals. SEE ADVERTISEMENT NEAR NAME.

For the 1897-8 DIRECTORY, see that your CONTRACT READS BOYD'S JERSEY CITY DIRECTORY.

GLÜCK. LEHIGH COAL, Cannel Coal and VIRGINIA PINE WOOD. 653 Grand St.

BOYD'S JERSEY CITY AND HOBOKEN DIRECTORY Will be Published as Usual in 1897. See that Your Contract Reads "BOYD'S."

Diller Louis, framemkr, 185 Zabriskie
Diller William, driver, 185 Zabriskie
Diller William, printer, 355 Germania av
Dilley James V, watchmkr, 375 Com'paw av
Dillinger Henry, confectioner, 68 Erie
Dillinger Jacob, bartender, 400 Wash'n H
Dillinger Xavier, saloon, 135 Franklin
Dillman Louis, lab, 189 Mercer
Dillmann Louis, carp, 182 Mercer
Dillon Charles, express, 138 Sussex
Dillon Charles F, clk, 199 Warren
Dillon Elizabeth, wid James, 153 RR av
Dillon Garry, lab, 167 Van Winkle
Dillon Henry F, mach, 83 Germania av
Dillon Hiram W, printer, 217 Terhune av
Dillon Honorah, wid Michael, r 358 1st
Dillon James, conductor, r 219 4th
Dillon James, machinist, 210 Park av H
Dillon James J, clk, 2 Skillman av
Dillon James J, electrician, 49 Sussex
Dillon Johanna, wid William, 508 1st H
Dillon John, 187 Bergen av
Dillon John, engineer, 74 Morris
Dillon John, express, 199 Warren
Dillon John, lab, 88 Brunswick
Dillon John, lab, 145 8th
Dillon John J, 216 Wash'n
Dillon John J, messenger, 145 8th
Dillon John T, lab, 246 Mercer
Dillon Kate, packer, 153 RR av
Dillon Martin, lab, 220 Erie
Dillon Mary V, 145 8th
Dillon Mary, wid Michael, 246 Mercer
Dillon Mary, wid Robert, 133 York
Dillon Mary, wid Thomas, 199 Warren
Dillon Maurice, conductor, 56 Siedler
Dillon Michael F, clk, 145 8th
Dillon Patrick, lab, 30 Cedar av
Dillon Patrick, lab, 243 14th
Dillon Patrick F, lab, 199 Warren
Dillon Patrick W, molder, 716 Grand
Dillon Phoebe, wid Redmond, 1230 Park av H
Dillon Richard P, messenger, 218 Wash'n
Dillon Robert J, real estate, 191 Bergen av, h 187 do
Dillon Sarah, clk, 153 RR av
Dillon Stewart, foreman, 342 Summit av
Dillon Thomas, bartender, 716 Grand
Dillon Thomas, carp, 94 Chestnut av
Dillon Thomas, lab, 138 Sussex
Dillon Thomas, fireman, 51 Mercer
Dillon Thomas H, carp, 336 St Paul's av
Dillon Thomas J, bookbinder, 138 Sea View av
Dillon William, bridge builder, 114 Coles
Dillon William H, clk, 342 Summit av
DiLucca Guiseppe, barber, 508 1st H
Dilworth Co (The), iron founders, Warren c Bay
Dilworth Ezekiel, carp, 28 Lincoln
Dilworth John, butcher, 30 Lincoln
Dilworth John, grocer, 361 Henderson, h 30 Lincoln
Dimaio Raffaelo, fruit, 502 1st H, h do
Dimasi Michael, barber, 148 Wayne, h do
Dimmers' (Theodore G and Rudolph Dimmers), photgrs, 1018 Wash'n H
Dimmers Joseph, carp, 273 Warren
Dimmers Theodore G (Dimmers'), 1018 Wash'n H
Dimmers Rudolph (Dimmers'), 1018 Wash'n H
Dimmick John W, carp, r 44 Beacon av
Dimmick Lorin S, com mer, 207 8th
Dimmick Rose, wid David O, 295 8th
Dimock Clarence V, clk P RR, Elizabeth, N J
Dimond John, carp, 145 Pavonia av
Dimple Minnie, wid Henry, 74 Hancock av
Dimsey Charles H, engineer, 84 Wayne
Dinan Catharine, dressmkr, 176 13th
Dinan Catharine, wid Thomas, 176 13th
Dinan John, boilermkr, 176 13th
Dinan John, lab, 519 Henderson
Dinan John H cooper, 277 10th
Dinan Louisa, wid Daniel, 270 12th
Dinan Michael, brakeman, 176 13th
Dinan Michael, lab, 167 10th
Dinan Norah, dressmkr, 176 13th
Dinasavine Dominic, lab, 106 Brunswick
Dineen Bryan, lab, 450 Henderson
Dineen Michael, baggagemaster, 489 Grove
Dingelsted Magdalena, wid Adolph, 619 Hudson H
Dingelsted Otto C, broker, 619 Hudson H
Dingelsted William F, clk, 619 Hudson H
Dingler Andrew J, electrician, 235 2d
Dingler Edward, janitor, 54 Erie
Dingler George W, engineer, 41 Mercer
Dingler Harry, collars, 350 York
Dingler William, lab, 54 Erie
Dingley Robert, conductor, 554 Bergen av
Dingman Alexander, carp, 106 6th H
Dingman Charles O, paper cutter, 166 Fulton av
Dingwall Elizabeth M, bookkpr, 81 Jackson av
Dingwall Maria A, wid Kenneth, 81 Jackson av
Dingwall Timothy, supt, 324 Park av H
Dingwall William, carp, 54 Jewett av
Dinhoff Charles, inspector, 18 Lewis av
Dinier Elizabeth, midwife, 1035 Summit av, h do
Dinkel Barbara, wid George, 83 Grand
Dinkel Christian, supt, 83 Grand
Dinkel Edward C, clk, 31 Zabriskie
Dinkel George, engineer, 83 Grand
Dinley Christopher, boilermkr, 287 7th
Dinley Thomas, carp, 287 7th
Dinse Charles, shoemkr, 122 Griffith, h do
Diorio Angelo, barber, 324 Barrow, h 243 Bay
Diorio Joseph, carp, 143 Montg'y, h do
Dipogot Fiore, lab, 370 1st
Dippel Catharine, wid Justus, 339 4th
Dippel Johanna A, 368 Henderson
Dippel Lena, stripper, 368 Henderson
Dippel Margaret, stripper, 368 Henderson
Dippel William J, bookkpr, 339 4th
DiRigo Alberto, grocer, 423 Adams H, h 422 do
Dirigo Joseph W, painter, 143 Jackson av
Disbrow David, lab, 378 2d
Disbrow Millard P, lab, 445 York
Disch William, music teacher, 815 Garden H

J. RILEY | REAL ESTATE AUCTIONEER, Grove Cor. Second Street.

MASONS' MATERIALS | JAMES P. HALL | Office and Yards: S. Cove, foot of Henderson St.; Branch Yards: Foot of St. Paul's Ave., Hackensack River, 588 Central Ave., near Paterson Plank Road. 'Phone Call 380. Jersey City.

SPIRITS OF TURPENTINE, Etc.
James A. Webb & Son,
165 PEARL STREET, NEW YORK.
Established 1835. Send for Quotations

BOYD'S JERSEY CITY AND HOBOKEN DIRECTORY Will be Published as Usual in 1897. See that Your Contract Reads "BOYD'S."

Disch William A, stable, 355 Newark H, h 6 Cottage Row H
Diseniss Sophie, wid Charles, 721 Bloomfield H
Diskin Elizabeth N, dressmkr, 510 Willow av H, h do
Diskin Patrick, lab, 510 Willow av H
Disque John, carp, 19 Holden la
Disque John, sawyer, 85 Van Winkle av
Disque Philip, saloon, Paterson Plk rd c Mountain rd, h 652 1st H
Distel Conrad J, mach, 164 Webster av
Distlock John, lab, 74 Hancock av
Ditmar Walter, clk, 136 Wayne
Ditmar William H H, 136 Wayne
Dits Thomas, porter, 182 RR av
Dittes George F, police, 800 Park av H
Dittmar A J & Son (Adam J and John A Dittmar), carps, 182 Pavonia av and Boul n Com'paw av
Dittmar Adam J (A J Dittmar & Son), 261 12th
Dittmar Adam J, jr, plumber, 204 Pavonia av, h 237 3d
Dittmar Frank, 326 Park av H
Dittmar George D (Goldsmith & Dittmar), 261 12th
Dittmar John A (A J Dittmar & Son), 263 12th
Dittmar Jos E, salesman, 49 Booraem av
Dittmar Louis, musician, 215 Hancock av
Dittmar Paul, carp, 63 Bloomfield H
Dittmar Philip J, 1010 Summit av
Dittmar William H, foreman, 346 Grove
Dittmers Henry, cigarmkr, 213 Wash'n
Dittrich Charles A, machinist, 812 Bloomfield H
Ditzel Louise, wid Fritz, 330 Wash'n
Ditzel Otto, clk, 330 Wash'n H
Ditzel William, clk, 330 Wash'n H
Ditzenberger Henry, tailor, 122 Bloomfield H
Divens William, lab, 242 Pine
Dixon Adam, 97 Woodland av
Dixon David J, vet surg, 106 1st H, h 163 12th
Dixon Edward M, merchant, 35 Union
Dixon Edwin, packer, 302 Monmouth
Dixon Edwin J, plater, 413 Mallory av
Dixon Frank G, 22 Storm av
Dixon George, lab, 305 7th
Dixon George, lab, 349 Grove
Dixon Harriet A, wid Martin, 569 Pavonia av
Dixon James A, driver, 2 Skillman av
Dixon John, clk, 417 Grove
Dixon John, foreman, 66 Atlantic
Dixon John A, bookkpr, 1 Montg'y, h New Brunswick, N J
Dixon John F, train starter, 263 Varick
Dixon John J, clk, 218 4th
Dixon Jonathan, judge, 479 Jersey av
Dixon Joseph Crucible Co, 169 Wayne
Dixon M Wallace, clk, 569 Pavonia av
Dixon Mary, 329 Montg'y
Dixon Mary, wid John, 109 Brunswick
Dixon Oscar M, salesman, 139 Hopkins av
Dixon Patrick, lab, 601 Grove
DIXON WARREN H, lawyer, 259 Wash'n, h 127 Wayne
Dixon Wm A, watchman, 302 Monmouth
Dixon William H, painter, 325 3d
Djigherjian Giragos, tailor, 449 Palisade av, h 459 do
Doan Alfred J, printer, 54 Montg'y, h 218 do
Doane E M, agt, 302 Barrow
Doane Parker, pattern cutter, 28 Mercer
Dobbins Ellen, wid John, 44 Canal
Dobbins John C, lab, 304 Old Bergen rd
Dobbins John J, carp, 250 Barrow
Dobbins Max, eng P RR, Rahway, N J
Dobbins Michael, lab, 153 Bright
Dobbins Patrick, lab, 250 Barrow
Dobbs Edw'd, electrician, 19½ Wright av
Dobbs John W, oysters, 90 Church
Dobbs Josephine, wid Peter, 181 10th
Dobbs Warren, clk, 244 4th
Dobke Adolph, fire hose, 44 Zabriskie
Doble Thomas, carp, r 462 Ocean av
Dobler Albert A, engineer, 38 W Hamilton pl
DOBSON JOHN & JAMES, carpets, oil cloths, &c, 2 E 14th, N Y
Docke John D, grocer, 180 Mercer, h do
Docker Alfred, machinist, 60 Bay View av
Docker Charles D, deck hand, 151 Montg'y
Dockett Reginald, salesman, 550 Garfield av
Dockham James A, watchman, 251 Fairmount av
DOD S BAYARD, pres Hudson Trust and Savings Institution and pres First National Bank of Hoboken, h Orange, N J
Dodd Charles, 118 Magnolia av
Dodd Charles A, salesman, 247 Ocean av
Dodd Charles H, clk, 243 Ocean av
Dodd Edward, 39 Summit av
Dodd George R, truckman, 240 Fairmount av, h 91 Storm av
Dodd George W, books, 243 Ocean av
Dodd George W, jr, teas, 243 Ocean av
Dodd Henry, clk, 561 Palisade av
Dodd James, com mer, Taylor's Hotel
Dodd John D, painter, 60 Jewett av
Dodd Kate, wid Wm M, 95 St Paul's av
Dodd Oliver S, real estate, 247 Ocean av
Dodd William A, boatman, 46 Hudson
Dodd William H, clk, 247 Ocean av
Dodd William J, real estate, 101 Grand
DODD & CHILDS EXPRESS CO, P RR bldg, 10 Exchange pl, 191 1st and 135 Monticello av
Dodds Arnold D, clk, 421 Wash'n H
Dodds Georgiana, wid Thos, 201 Grand
Dodds James, plumber, 710 Ocean av, h 833 Garfield av

For the 1897-8 DIRECTORY, see that your CONTRACT BOYD'S JERSEY CITY DIRECTORY. READS

FOYÉ REAL ESTATE, SELLS HOMES ON INSTALLMENTS.
1 Foye Place, (Junction Bergen Avenue and Montgomery.)

BOYD'S JERSEY CITY AND HOBOKEN DIRECTORY Will be Published as Usual in 1897. See that Your Contract Rec'd "BOYD'S."

Dodds John J, printer, 421 Wash'n H
Dode Frederick, machinist, 290 Grand
Doderer John, bartender, 211 Bay
Dodge A M, pres Dodge & Bliss Co, N Y
Dodge Charles E, supt, 280 9th
Dodge Charles S, vice pres Dodge & Bliss Co, N Y
Dodge Howard P, dry gds, 174 Summit av
DODGE & BLISS CO, lumber, West Side av c Van Keuren av
Dodson Ellis A, police, 143 Erie
Doe Howard L, driver, 225 Fairmount av
Doe John, grocer, 169 Bay, h do
Doe Levi, driver, 225 Fairmount av
Doe Richard, carp, 315½ 9th
Doe William, driver, 315½ 9th
Doelger Anton, harnessmkr, 124 Fulton av
Doelger George, bartender, 232 Adams H
Doellmann Mary, grocer, 218 Wayne, h do
Doempke Oscar, butcher, 220 Cambridge av
Doepner Frederick G, clk, 129 Hudson H
Doering John, bottler, 164 McAdoo av
Doering Mary, wid Frederick, 362 1st H
Doermer Christian, carp, 195 Terhune av
Doermer Ferd, delicatessen, 341 Bloomfield H, h do
Doerr George P, saloon, 928 Summit av, h 208 Hutten
Doerr Jacob, brushmkr, 156 Wayne
Doerr William, printer, 96 Van Horne
Doersch Jacob, confectioner, 147 Pacific av
Doescher J William, foreman, 208 Warren
Doescher Otto, lab, 208 Warren
Doggett Hannah, wid Wm, 100 Jewett av
Doggett Minnie, stengr, 100 Jewett av
Doggett Stanley, com mer, 26 Woodlawn av
Doggett Virginia A, music teacher, 100 Jewett av, h do
Doherr John B, leather, 133 Bowers
Doherty Anthony, bartdr Taylor's Hotel
Doherty Charles, lab, 172 Beacon av
Doherty Frank, clk, 152 Pacific av
Doherty Hugh, 102 Bright
Doherty Jas, junk, 23 Hudson, h 67 Morris
Doherty James, lab, 48 Walker av
Doherty James, stables, 69-71 Morris
Doherty Jas, stone cutter, 557 Newark H
Doherty Jas, watchman, 172 Beacon av
Doherty John, lab, 86 Greene
Doherty John I, eng'r, 228 Arlington av
Doherty John W, physician, 272 Barrow
Doherty Margaret, wid William L, 300 2d
Doherty Patrick, fireman, 48 Walker av
Doherty Patrick, bricklayer, 371 Grand
Doherty Patrick H, ice, ft Henderson, h 166 Grand
Doherty Richard, lawyer, 76 Montg'y, h 16 Mercer
Doherty Richard, salesman, 367 RR av
Doherty Robert R, editor, 138 Sip av
Doherty Roger, driver, 5th c Coles
Doherty William, 16 Mercer
Doherty William, driver, 172 Beacon av
Doherty William, mason, 258 Wayne
Dohl Jacob, driver, 405 2d
Dohl Louis, driver, 405 2d
Dohlen Hans, bartender, 38 Newark H
Dohmeyer Benjamin C, express, 211 Baldwin av, h do
Dohmeyer Benjamin C, jr, milk, 211 Baldwin av, h do
Dohn Ellen, wid John, 16 Canal
Dohn Valentine A, driver, 1230 Wash'n H
Dohrmann Albert, clk, 109 Pacific av
Dohrmann Charlotte, wid John, 311 Grove
Dohrmann George, clk, 742 Garden H
Dohrmann Henry, saloon, 1132 Willow av H, h do
Dohrmann Herman, milk, 1102 Park av H
Dohrmann Meinhard (Koernig & Dohrmann), 132 Halladay
Dohrmann William, bartender, 129 Pacific av
Dohrmann William, 83 Palisade av
Dohrmann William F, clk, 83 Palisade av
Dolainski Erdman, lab, 802 Willow av H
Dolan Alice, wid William, 282 2d
Dolan Annie, operator, 78 Hopkins av
Dolan Charles (Doyle & Dolan), 282 2d
Dolan Charles E, clk, 136 Erie
Dolan Daniel lab, 201 Warren
Dolan Daniel F, lab, 201 Warren
Dolan Edward, driver, 1223 Wash'n H
Dolan Felix, bartender, 201 RR av
Dolan Felix, lab, 282 2d
Dolan Felix F, painter, 201 RR av
Dolan Francis, fireman, 100 Morris
Dolan Hugh, lab, 179 Wayne
Dolan Hugh, lab, 450 Mercer
Dolan Hugh J, machinist, 264 Wayne
Dolan James, carp, 24 Tuers av
Dolan James, engineer, 363 Grand
Dolan James, lab, 518 Grove
Dolan James, lab, 132 Newark av
Dolan James, salesman, 234 Wayne
Dolan Jane F, dressmkr, 136 Erie, h do
Dolan John, clk, 507 Jersey av
Dolan John, driver, 171 Morgan
Dolan John, fireman, 102 Morris
Dolan John, lab, 244 Wayne
Dolan John, peddler, 259 Wayne
Dolan John, printer, 58 Ravine av
Dolan John, watchman, 28 Canal
Dolan John H, drug clk, 507 Jersey av
Dolan John T, lab, 111 Montg'y
Dolan Joseph, lab, 697 Garfield av
Dolan Katie, dressmkr, 24 Tuers av
Dolan Lawrence, lab, 117 Essex
Dolan Margaret, wid Cornelius, 448 Bergen av
Dolan Margaret, wid Patrick, grocer, 41 Clark pl, h do
Dolan Margaret, wid Peter, 507 Jersey av
Dolan Margaret A, wid John, 136 Erie
Dolan Michael, lab, 117 Essex
Dolan Michael, lab, 264 Wayne
Dolan Michael, peddler, 259 Wayne
Dolan Minnie E, dressmkr, 136 Erie, h do
Dolan Owen W, lab, 61 Skillman av
Dolan Patrick, 141 Grand
Dolan Patrick, lab, 355 1st
Dolan Patrick, fireman, 234 Wayne
Dolan Patrick J, lab, 419 York
Dolan Patrick P, lab, 286 Wayne
Dolan Peter, lab, 234 Wayne
Dolan Peter, lab, 450 Mercer
Dolan Peter J, blacksmith, 309 8th H
Dolan Silas C, printer, 58 Ravine av

JAMES LEO CO. Patent Glass-Front Paper Boxes 251 to 257 Varick St., near Grand.

NEW JERSEY PAINT WORKS, HARRY LOUDERBOUGH, Proprietor, Wayne and Fremont Sts., Jersey City, N. J.
OUR PAINTS, ABSOLUTELY THE BEST. We make no Cheap or Inferior Grades.

Dolan Terence, lab, 201 RR av
Dolan Thomas, lab, 234 Wayne
Dolan Thomas, lab, 381 Montg'y
Dolan Thomas E, lab, 419 York
Dolan Thomas F, engraver, 49 Bowers
Dolan Wm, galvanizer, 692 Newark av
Dolan William, ironwkr, 507 Jersey av
Dolan William F, clk, 136 Erie
Dolen Annie, wid James, 107 Cottage
Dolen Catharine, seamstress, 107 Cottage
Dolen Francis, lab, 107 Cottage
Dolen Thomas, janitor, 270 Varick
Doll Andrew, motorman, 759 Ocean av
Doll Carl, plumber, 58 Dixon av
Doll Geo S, upholsterer, 38 Bostwick av
Doll William J, upholsterer, 61 Harrison av, h 58 Dixon av
Doll Wm J, jr, reporter, 58 Bay View av
Dollard James E, com, 1013 Bloomfield H
Dollaway Alva J, clk, 58 Woodlawn av
Dollbury John E, driver, 137 Jackson av
Dollfus Jas, crockery, 157 Monticello av
Dollin Joseph H, driver, 204 7th
Dollin Margaret, wid Robert, 204 7th
Dolling Charles H, driver, 133 Newark av
Dolqueist Gustav, driver, 29 Fayette
Dolqueist William, butcher, 29 Fayette
Dolsen William, woodwkr, 27 Emory
Domato Frank, saloon, 73 Colgate, h do
Domestic Sewing Machine Co, 132 Newark av and 508 Wash'n H
Dominick Frank, glassware, 61 Sip av
Dominick Ida B, teacher, 61 Sip av
Dominick Jacob, machinist, 9 Lewis av
Dominick Laura A, teacher, 61 Sip av
Dommergue Jules, plumber, 32 Winfield av
Dommergue Rosina, wid, 32 Winfield av
DOMPIERRE GEORGE, furniture, 141 Newark av, h 121 Wayne
Dompierre Jerome H, mgr, 121 Wayne
Donahoe James W, brakeman, 198 5th
Donahue Daniel, engineer, 223 1st
Donahue Daniel, jr, driver, 223 1st
Donahue Frank, lighterman, 149 9th
Donahue George, clk, 58 Clendenny av
Donahue George, motorman, 23 Ogden av
Donahue John J, salesman, 28 Fleet
Donahue Joseph, lab, 21 Clark pl
Donahue Joseph, 21 Ogden av
Donahue Jos P, contractor, 21 Ogden av
Donahue Matthew W, knit gds, 462 West Side av, h do
Donahue Mary A, wid Jas, 464 Bergen av
Donahue Michael, lab, h 58 Clendenny av
Donahue Thomas, janitor, 196 2d
Donahue Thomas F, police, 21 Ogden av
Donahue William, clk, 156 Pavonia av
Donald James, fitter, 24 Oak
Donald Myles, wid William, 88 South
Donaldson Barron, carp, 13 Brunswick
Donaldson Charles, carp, 200 Garden H
Donaldson Christina, wid John, 336 7th
Donaldson Edwin, carp, 13 Brunswick
Donaldson George H (Garretson & Donaldson), 13 Brunswick
Donaldson Geo H, saloon, 13 Brunswick
Donaldson Hannah A, wid Wm, 308 8th
Donaldson John, carp, 13 Brunswick

ALCOHOL AND COLOGNE SPIRIT
Warranted in every respect by
JAMES A. WEBB & SON,
165 Pearl Street, New York.
Used by Druggists' and Manufrs. throughout the World.

Donaldson Margaret, wid James, 604 Wash'n H
Donaldson Robert, 84 Ogden av
Donath Ralph, supt, 123 Mercer
Donavan Cornelius J, bartender, 409 Wash'n H
Donavan James, lab, 332 9th
Donavan James, saloon, 147 Germania av
Donavan John J, clk, 515 Monmouth
Donavan John J, driver, 125½ Coles
Donavan Margaret, 271 York
Donavan Timothy G, printer, 280 Monmouth
Dondero Louis, fruit, 18 Montg'y, h 38 do
Donders August, grocer, 456 6th H, h do
Donegan Elizabeth T, clk, 32 Newark av
Donegan Eugene, porter, 10 Jordan av
Donegan John, lab, 387 Grove
Donegan John, lab, 27 Pamrapo av
Donegan Matthew, lab, 200 13th
Donegan Michael, lab, 200 13th
Donelan James, grocer, 126 Steuben, h do
Donelan John J, saloon, 89 Morris, h 119 Grand
Donelan Margaret, wid Edward, r 90 Beacon av
Donelan Michael, lab, 110 Sussex
Donelan Patrick J, laborer, 42 York
Donelasky Joseph, laborer, 40 Essex
Donelon James W, prof, 320 9th
Donelon James W, jr, lawyer, 320 9th
Donelon John, carp, 171½ York
Donelon John H, agt, 171½ York
Donelon William M, plumber, 171½ York
Donlan Michael, lab, 236 Erie
Donlan Michael, lab, 157 Whiton
Donlan Patrick, 116 Hoboken av
Donley Edward, clk, 64 RR av
Donley John, lab, 64 RR av
Donley John, salesman, 64 RR av
Donlin Bridget, wid John, 23 Holden la
Donlin John F, clk, 23 Holden la
Donlon John F, lab, 370 York
Donlon Michael, boatman, 212 Bloomfield H
Donnecker Frank, driver, 262 Central av
Donnecker John, driver, 207 Webster av
Donnegan William, roofer, 594 Henderson
Donnellan Albert L, brakeman, 221 Erie
Donnellan And'w E, machinist, 304 Sip av
Donnellan James, clk, 267 Halladay
Donnellan James, lab, 267 Halladay
Donnellan John, driver, 245 Monmouth
Donnellan John, engineer, 267 Halladay
Donnellan John, flagman, 210 Erie
Donnellan John J, foreman, 150 Mercer
Donnellan John J E, bookkpr, 753 Montg'y
Donnellen Isabella A, teacher, 132 Park av
Donnellin Jno J, foreman, 52½ Ravine av
Donnellon Martin, lab, 62 Sussex
Donnellon Mich'l, blacksmith, 148 Wayne

If you want Estimates on Stone Work for buildings, etc., send plans and specifications to
UNION STONE CO., Brunswick and Tenth Sts. Telephone 104

FAUNCE & CO. Money to Loan on Bond and Mortgage, 116 ARLINGTON AVENUE.

FRANK EVELAND, The Largest Bicycle Dealer in Hudson Co. THREE STORES. 554 Communipaw Ave., Jersey City. 520 Washington Street, Hoboken. 15 West Eighth Street, Bayonne.

BOYD'S JERSEY CITY AND HOBOKEN DIRECTORY Will be Published as Usual in 1897. See that Your Contract Reads "BOYD'S."

Donnelly Arthur A, plumber, 147 Bright
Donnelly Bernard A, cooper, 204 York
Donnelly Charles, driver, 778 Garfield av
Donnelly Charles, lab, 333 8th
Donnelly Daniel, 467 Henderson
Donnelly Daniel, driver, 54 Siedler
Donnelly David, lab, 467 Henderson
Donnelly David, lab, 15 Summit av
Donnelly Denis, polisher, 298 6th
Donnelly Edward, clk, 444 Bergen av
Donnelly Edward, clk, 431 Monmouth
Donnelly Edward, clk, 291 RR av
Donnelly Felix, carp, 364 Montg'y
Donnelly Felix J, painter, 80 Academy
Donnelly Felix, jr, lab, 364 Montg'y
Donnelly Frances P, dressmkr, 331 Montg'y, h do
Donnelly Francis, mason, 291 RR av
Donnelly Francis E, supt, 83 Jefferson av
Donnelly Frank, carp, 347 Henderson
Donnelly Frank, stationmaster, ft Ferry H, h Newark, N J
Donnelly James, bartender, 668 Com'paw av
Donnelly James, clk, 807 Park av H
Donnelly James, engineer, 71 Church
Donnelly James, mason, 291 RR av
Donnelly James, porter, 217 Hancock av
Donnelly James J, foreman, 710 Jersey av
Donnelly John, clk, 364 Montg'y
Donnelly John, fireman, 470 Henderson
Donnelly John, lab, 471 Henderson
Donnelly John, lab, 381 Grove
Donnelly John A, cooper, 204 York
Donnelly John A, soapmkr, 467 West Side av, h 627 Pavonia av
Donnelly John D, police, 138 McAdoo av
Donnelly Joseph H, agt, 311 Montg'y
Donnelly Josephine, clk, 307½ Warren
Donnelly Julia, wid Thomas, 204 York
Donnelly Kate, clk, 177½ Whiton
Donnelly Kate, dressmkr, 223 York, h do
Donnelly Lawrence, watchman, 167 15th
Donnelly Margaret, wid John, 331 Montg'y
Donnelly Michael, lab, 467 Henderson
Donnelly Michael, lab, 778 Garfield av
Donnelly Michael, plumber, 381 Grove
Donnelly Michael J, driver, 223 York
Donnelly Patrick, blacksmith, 105 Hancock av
Donnelly Patrick, driver, 108 Union
Donnelly Patrick, lab, 322 3d
Donnelly Philip, painter, 263 Summit av
Donnelly Thomas, lab, 566 Grand
Donnelly Thomas, watchman, 21 Division
Donnelly Thomas J, janitor, 181 3d
Donnelly Thomas M, clk, 80 Wayne
Donnelly Wm, bartender, 142 Pavonia av
Donnelly Wm, engineer, 155½ Ocean av
Donnelly William, lab, 141 9th
Donnely Joseph, inspector, 225 4th
Donner Charles, driver, 180 Whiton
Donner Matthias, grocer, 738 Newark av
Donnerker Adam, cutter, 237 Webster av
Donnerry Frank, fireman, 410A St Paul's av
Donnigan John W, ins, 594 Henderson
Donning James, driver, 115 Pine
Donno Domenico, butcher, 391 1st, h do
Donohoue James, lab, 848 Newark av
Donohue Anna, wid John, 115 9th
Donohue Charles, molder, 140 8th
Donohue Charles J (Donohue & Sheehan), 3 Idaho av
Donohue Daniel, fire dept, 223 1st
Donohue Daniel J, clk, 371 Newark H
Donohue Delia, wid Michael, 505 Jersey av
Donohue Delia B, wid John, 67 Leonard
Donohue Edward, bookkpr, 740 Grand
Donohue Edward, shoemkr, 516 Wash'n H
Donohue Ellen, grocer, 174 St Paul's av
Donohue Ellen, wid James, 175 7th
Donohue Francis, grocer, 149 9th, h do
Donohue Frank, driver, 1137 Clinton H
Donohue George H, printer, 609 Jersey av
Donohue James, 159 Wayne
Donohue James, brakeman, 433 Grove
Donohue James, checker, 772 Jersey av
Donohue James, clk, 505 Jersey av
Donohue James F, painter, 11 Ferris
Donohue James J, clk, 223 1st
Donohue John, baker, 1210 Wash'n H
Donohue John, bricklayer, 254 RR av
Donohue John, driver, 45 Jordan av
Donohue John, foreman, 168 Hopkins av
Donohue John, lab, 29 Concord
Donohue John, lab, 129½ Jackson av
Donohue John, lab, 31 Kearney av
Donohue John, oiler, 312 6th
Donohue John, painter, 11 Ferris, h do
Donohue John, police, 125 Coles
Donohue John A, buyer, 233½ Summit av
Donohue J H, 560 Bergen av
Donohue John, jr, painter, 11 Ferris
Donohue Jno J, boilermkr, 1310 Wash'n H
Donohue Joseph, shoes, 516 Wash'n H
Donohue Lawrence, clk, 9 Palisade av
Donohue Margaret, grocer, 111 Thorne
Donohue Michael, lab, 255 Erie
Donohue Michael, lab, 284 11th
Donohue Michael J, letter carrier, 1029 Willow av H
Donohue Patrick, bartender, 27 Erie
Donohue Pat'k, engineer, 174 St Paul's av
Donohue Patrick, lab, 467 Com'paw av
Donohue Patrick H, steel roller, 71 Bergen av
Donohue Simon, fire dept, 208 2d H
Donohue Thomas, clk, 209 5th
Donohue Thos, engineer, 13 Palisade av
Donohue Thomas, inspector, 202 Bay
Donohue Thomas, police, 21 Ogden av
Donohue William, gateman, 160 RR av
Donohue William, miller, 459½ Grove
Donohue Wm S, driver, 199 Delaware av
Donohue & Sheehan (Charles J Donohue and Frank J Sheehan), real est and ins, 1 and 902 Montg'y
Donough William, motorman, 35 Concord
Donovan Andrew J (Cook & Donovan), 209 Monitor
Donovan Andrew J, salesman, 507 Grove
Donovan Ann, bookbinder, 300 6th
Donovan Bartholemew, 488 Grove
Donovan Benjamin, lab, 41 Coles
Donovan Bros (Daniel F, Timothy J and James P Donovan), sheet iron, 384 7th
Donovan Chas, machinist, 411 Wash'n H
DONOVAN CHARLES A, Chief of Police Hoboken, 204 10th H

BARTENS & RICE, 20 JOHN ST., N. Y. Fine Watches, Diamonds and Jewelry.

Steck Pianos "CHEAPEST because BEST" Steck Hall, 11 E. 14th St., N. Y.

Donovan Cornelius, bartender, 409 Wash'n H
Donovan Cornelius, printer, 31 Irving
Donovan Daniel, blacksmith, 188 Morgan
Donovan Daniel, clk, 172 Pavonia av
~~Donovan Daniel, clk, 236 Irving~~
Donovan Daniel, clk, 194 Irving
~~Donovan Daniel, clk, 312 2d~~
Donovan Daniel, lab, 220A Monitor
Donovan Daniel, lab, 223 St Paul's av
Donovan Daniel C, butcher, 125½ Coles
Donovan Daniel F (Donovan Bros), 195 St Paul's av
Donovan Daniel J, porter, 527 Newark av
Donovan Denis, lab, 473 Henderson
Donovan Henry, mach, 126 Hoboken av
Donovan James, elect'n 280 Monmouth
Donovan James, hostler, 121 9th
Donovan James P (Donovan Bros), Newark av n Chestnut av
Donovan John, clk, 363 Henderson
Donovan John, lab, 175 Pavonia av
Donovan John, lab, 203 Erie
Donovan John J, police, 125½ Coles
Donovan John, jr, lab, 203 Erie
Donovan John E, printer, 1016 Wash'n H
Donovan John R, lab, 308 7th
Donovan John W, clk, 517 Grove
Donovan Margaret, shirtmkr, 223 St Paul's av
Donovan Martin, molder, 260 Newark av
Donovan Mary, 308 7th
Donovan Mary, wid Michael, r 138 Philip
Donovan Michael, clk, 308 7th
Donovan Mich'l, engineer, 336 Park av H
Donovan Michael, porter, 38 Girard av
Donovan Patrick, checker, 554 Grove
Donovan Patrick, lab, 35 Terry al
Donovan Patrick, lab, 710 Jersey av
Donovan Patrick, lab, 527 Newark av
Donovan Patrick, lab, 552 Grove
Donovan Patrick, lab, 280 Monmouth
Donovan Patrick, machinist, 74 Grand
Donovan Patrick, mason, 214 Irving
Donovan Pat'k F, painter, 59 Kearney av
Donovan Pat'k J J, driver, 325 Johnston av
Donovan Peter H, driver, 527 Newark av
Donovan Richard, carp, 157 Pine
Donovan Rich'd, watchman, 411 Wash'n H
Donovan Timothy, mach, 710 Jersey av
Donovan Timothy J (Donovan Bros), 223 St Paul's av
Donworth Thomas J, paper ruler, 320 4th
Doody Bridget, 180 7th
Doody James, lab, 273 Woodward
Doody John, lab, 150 Newark H
Doody John J, engraver, 150 Newark H
Doody Patrick, printer, 283 Van Horne
Dooley Alice, 609 Willow av H
Dooley Dennis, saloon, 167 Bay, h do
Dooley Eunice, wid Jeremiah, 278 Warren
Dooley Frank, lab, 153 15th
Dooley Hannah, wid Thos, 709 Jersey av
Dooley John, r 106 Newark av
Dooley John, clk, 1306 Wash'n H
Dooley John, driver, 709 Jersey av
Dooley John, grocer, 417 West Side av
Dooley John, lab, 153 15th
Dooley John J, engineer, 268 13th
Dooley John, lab, 72 Lake
Dooley John, plasterer, 14 Clark pl

WEBB'S ALCOHOL
James A. Webb & Son,
165 Pearl Street, NEW YORK
Used by Druggists and Manufacturers throughout the World.

Dooley John F, train inspector, 43 Newark H
Dooley John F, jr, stengr, 43 Newark H
Dooley Joseph, 598 Henderson
Dooley Joseph, brakeman, 153 15th
Dooley Joseph T, clk P O, 43 Newark H
Dooley Julia, wid John, 1306 Wash'n H
Dooley Michael, lab, 187 2d
Dooley Martin, lab, 750 Newark av
Dooley Mary, operator, 153 15th
Dooley Mary C, mgr, 387 Bergen av
Dooley Mary F, music teacher, 43 Newark H, h do
Dooley Patrick, clk, 12 Elliott pl
Dooley Richard, coal, 276½ 5th
Dooley Thomas, clk, 51 Tuers av
Dooley Thomas, machinist, 379 Montg'y
Dooley Thomas F, police, 217 9th
Dooley Timothy, clk, 609 Willow av H
Dooley Thomas F, cutter, 1229 Wash'n H
Dooley William, lab, 173 12th
Dooley William, track walker, 57 Beach
Dooley William J, electrician, 417 West Side av
Dooling Edward J, machinist, 390 Grove
Dooling Dennis F, plasterer, 390 Grove
Dooling James, engineer, 390 Grove
Dooling John A, machinist, 390 Grove
Dooling Martin, printer, 101 Pacific av
Dooling William J, tailor, 390 Grove
Doonen Katharine, wid John, 69 Henry
Dooner James, lab, 285 7th
Doorley Michael F, blacksmith, 933 Park av H
Doormann Peter H, grocer, 844 Park av H, h 251 9th
Doppe August, grocer, 301 Willow av H
Dopper Ferd, silkwkr, 1207 Summit av
Doran Charles, lab, 65 Park av H
Doran Christ'r J, saloon, 790 Ocean av
Doran Clara M, dressmkr, 699 Newark av
Doran Frank J, clk, 804 Wash'n H
Doran George, lab, 69 Park av H
Doran Henry, lab, 145 Forrest
Doran James, carp, 14 Van Reypen pl
Doran James, shoemkr, 351 1st
Doran John, fisherman, 94 Noble
Doran John, switchman, 130 Steuben
Doran John E, clk, 699 Newark av
Doran John T, carp, 804 Wash'n H
Doran Joseph, lab, 148 Hopkins av
Doran Joseph, carp, 16 Van Reypen pl
Doran Joseph M, plumber, 699 Newark av
Doran Michael, oysterman, 178 Pearsall av
Doran Michael, salesman, 10 Montrose
Doran Michael T, butcher, 1049 Hud boul
Doran Morris, lab, 613 Summit av
Doran Paul H, com mer, 42 Waverly
Doran Richard, cooper, 19 3d

ERNST SCHANTZ, 183 and 185 First Street, JERSEY CITY. Headquarters —for— BUSINESS WAGONS

For the 1897-8 DIRECTORY, see that your CONTRACT BOYD'S JERSEY CITY DIRECTORY. READS

SOHMER PIANOS
Are at Present the Most Popular.
149 EAST FOURTEENTH ST., N. Y.

BOYD'S JERSEY CITY AND HOBOKEN DIRECTORY Will be Published as Usual in 1897. See that Your Contract Reads "BOYD'S."

Doran Stephen C, carrier P O, 804 Wash'n H
Doran Stephen T, clk, 804 Wash'n H
Doran Thomas, packer, 10 Montrose av
Doran Thomas, plumber, 2 Huron av
Doran Thomas, plumber, 699 Newark av
Doran Wm, electrician, 699 Newark av
D'Orazio G A, barber, 554 Newark av, h 557 do
D'Orazio Joseph, 556 Newark av
Dorbacher Henry J, pktbkmkr, 421 N Y av
Dorbacker Frederick, carriage trimmer, 88 Hutten
Dorbacker Henry, tailor, 131 Hopkins av
Dorbacker Oscar, clk, 88 Hutten
Dorbandt Helmuth, plumber, 127 Cambridge av, h do
Dorbath Jos, machinist, 66 Van Winkle
Dorbecker Louis, saloon, 101 Sherman av, h 98 do
Dorbett Peter, lab, 409 2d
Dorcher Jacob, foreman, 24 Hancock av
Dorchia Antonio, shoemkr, 93 Jackson av
Doremus Ada L, notions, 302 8th, h do
Doremus George B, machinist, 337 8th
Doremus George H, canned gds, 9 Park
Doremus George P, milk, 250 7th
Doremus Isaac, blacksmith, 731 Newark av
Doremus James B, clk, 261 Pacific av
Doremus John, keeper, 1211 Wash'n H
Doremus Rosaline H, prin, 107 Belmont av
Doremus Sarah E, wid John, 493 Pavonia av
Doremus William, machinist, 320½ 9th
Dorendorff Charles, foreman, 74 Storm av
Dorendorff Charles E, clk, 74 Storm av
Dorendorff George, driver, 471 Grove
Dorethy William S, blacksmith, 132 Union
Dorfer William, painter, 520 Park av H
Dorgan Frances M, 178 Whiton
Dorgan George, boilermkr, 400 York
Dorgan Jeremiah, boilermkr, 149 Steuben
Dorgan Jeremiah, boxmkr, 62 1st
Dorgan Michael, lab, 62 1st
Dorgan Roger, fireman, 178 Whiton
Dorgan William, lab, 62 1st
Dorgan William, peddler, 169 Morgan
Dorgeloh John H, clk, 63 Vroom
Doring Carl, grocer, 336 3d, h do
Doris Bernard, clk, r 529 Jersey av
Doring Ernst N, agt, 805 Wash'n H
Doring Ernst N, jr, salesman, 805 Wash'n H
Dorn August, machinist, 506 Garden H
Dorn George, driver, 105 Zabriskie
Dorn Geo, gardener, Boulevard n Grant av
Dorn John, lab, Jackson av c Bright
Dorn John, spinner, 77 Beach
Dorn Theodore, blacksmith, 98 Fulton av
Dornacker Henry, water tapper, 109 Reservoir av
Dornacker Mitchell, milk, 121 Griffith
Dornan Thomas J, roofer, 18 Sherman av
Dornberg Emil, brewer, 170 Pavonia av
Dornberger Gustav, clk, 243 Grove
Dorner Charles J, printer, 12½ Waverly
Dornin William H Rev, 372 Montg'y
Dorr Albert F, adjuster, 58 Church
Dorr Albert H, adjuster, 58 Church
Dorr Charles, bricklayer, 121 Runyon av
Dorr Dorothy, wid John, 117 Webster av
Dorr Frank A, grocer, 514 1st H, h 65 Ogden av
Dorr Frederick M, clk, 60½ Cottage
Dorr George R, bookkpr, 60½ Cottage
Dorr Henry, grocer, 465 Henderson, h do
Dorr Isaac B, collector, 60½ Cottage
Dorr John, plasterer, 149 Linden av
Dorr John F, clk, 46 Prospect
Dorr Thomas, express, 209 14th
Dorr William, clk, 28 Canal
Dorrington Thomas, undertaker, 69 York
Dorris Mary, wid John, 219 4th
Dorrler Michael, bookbinder, 77 Old Bergen rd
Dorrzapf Frank, milk, 469 Henderson
Dorscher Charles, clk, 69 Hancock av
Dorsett Abram L, clk, 329 Garden H
Dorsett Albert W, patternmkr, 4½ Mercer
Dorsett Andrew, engineer, 329 Garden H
Dorsett Benjamin, lab, 307 Bloomfield H
Dorsett Charles, clk, 307 Bloomfield H
Dorsett George W, bookkpr, 104 6th H
Dorsett Timothy W, roofer, 1113 Clinton H, h 1004 Garden H
Dorsey Anna, restaurant, 96 Adams H
Dorsey Charles, waiter, 257 Van Vorst
Dorsey George B, oysters, 297 Webster av
Dorsey John, contractor, 97 Jefferson av
Dorsey John W, janitor, 14 Sackett
Dorsey Kate, packer, 156 1st
Dorsey Thomas, oysters, 297 Webster av
Dorsey William, clk, 44 W Hamilton pl
Dorsey William F, clk, 44 W Hamilton pl
Dorsey William H, porter, 276 Newark av
Dorst Appelonia, wid Andrew, 13 Stuyvesant av
Dorst Bernard, carp, 93 Fulton av
Dorst George, clk, 13 Stuyvesant av
Dorst Louis E, lab, 13 Stuyvesant av
Dorst Peter, stair bldr, 13 Stuyvesant av
Dorton John E, clk, 78 Germania av
Dorton John S, lab, 19 Wales av
Dosch Emil, polisher, 1154 Summit av
Dosch Joseph, lab, 140 Fulton av
Dosch Philip, lab, 140 Fulton av
Doscher Charles, grocer, 471 Grove, h do
Doscher Christ'r, grocer, 78 Bergen av
Doscher Henry, grocer, 322 2d, h do
Doscher Henry, restaurant, 80 Essex
Doscher John (Charles Braumann & Co), 75½ Bowers
Doscher John, jr, clk, 75½ Bowers
Doscher John H, bottler, 82 Bergen av, h 78 do
Doscher Louis, confect'r, 427 Palisade av
Doscher William, driver, 96 Central av
Doss James, clk, 946 Bloomfield H
Dosson George, lab, 35 Bonner av
Dosson Michael, 35 Bonner av
Doster Ludwig, painter, 502 Wash'n H
Dotey Peter T, driver, 488 Grove
Dotson James P, waiter, 257 Van Vorst
Doty Albert, carp, 98 Chestnut av
Doty George T, engineer, 74 Hudson H
Doty Herbert, plumber, 535 Grand
Doty Nelson, inspector, 200 Grand
Doty Richard A, lab, 170 Fulton av
Doty Stephen, boatman, 43 Hudson
Doty Zebulon, boatman, 43 Hudson
Dotzert Henry, meat, 700 Garden H

PROPERTY MANAGERS | REAL ESTATE TRUSTS CO. | FRANK STEVENS, President, 55 Montgomery Street.

MOSAIC WORK | J. & R. LAMB, 59 Carmine Street, NEW YORK.

Douai E R, clk, 68 Garden H
Douai Emma, wid John, 62 Wash'n H
Douai Theo, paper cutter, 62 Wash'n H
Doubleday Alfred, painter, 114 Van Horne
Doubleday William C, asst sec, 43 Park
Doubledecker Gilbert, painter, 56 Wilkinson av
Doud Charles, porter, 215 Lincoln
Doudy Edward, fireman, 236 Grove
Dougherty Albert R, carp, 196 Brunswick
Dougherty Annie L, teacher, 16 Elliott pl
Dougherty Bridget K, clk, 97 Oakland av
Dougherty Catharine, wid William, 343 RR av
Dougherty Charles, 270 Varick
Dougherty Charles, driver, 139 Steuben
Dougherty Charles, lab, 186 Morgan
Dougherty Charles H, engineer, 531 Wash'n H
Dougherty Charles R, boatman, 219 Grand
Dougherty Clara, dressmkr, 196 Brunswick
Dougherty Constantine, clk, 52 Forrest
Dougherty Cornelius, 204 7th
Dougherty Cornelius, 196 Brunswick
Dougherty Cornelius F, carp, 196 Brunswick
Dougherty Daniel, brakeman, 166 RR av
Dougherty Daniel, harnessmkr, 299 Newark av
Dougherty Edward, brakeman, 105 Pacific av
Dougherty Edward, bridgeman, 59½ Lafayette
Dougherty Edward, watchman, 97 Oakland av
Dougherty Edward S, carp, 394 Montg'y
Dougherty Edwin, mason, 16 Elliott pl
Dougherty Ellen A, pktbkmkr, 97 Oakland av
Dougherty Florence, milliner, 196 Brunswick
Dougherty Frank, brakeman, 224 Newark av
Dougherty Frank, lab, 131 Brunswick
Dougherty Gertrude, gilder, 196 Brunswick
Dougherty George, mason, 131 Brunswick
Dougherty Hugh, lab, 131 Brunswick
Dougherty James, lab, 131 Brunswick
Dougherty James, lab, 531 Grand
Dougherty James K, carp, 16 Elliott pl
Dougherty Jemima, wid Patrick, 674 Com'paw av
Dougherty John, blacksmith, 598 Henderson
Dougherty John, brakeman, 129 Bright
Dougherty John, coremkr, 172 Manhattan av
Dougherty John, lab, 86 Greene
Dougherty John, lab, 155½ Whiton
Dougherty John, lab, 186 Morgan
Dougherty John, lab, 185 Bay
Dougherty Jno J, boatman, 1035 Wash'n H
Dougherty Jos, machinist, 83 Oakland av
Dougherty Lewis T, clk, 1 Winfield av
Dougherty Mary, clk, 14 Elliott pl
Dougherty Mary E, wid J H, 186 Morgan
Dougherty Mary L, teacher, 16 Elliott pl
Dougherty Michael, engineer, 29 Hudson

COLOGNE SPIRIT.
JAMES A. WEBB & SON,
165 Pearl Street, New York.
Used by Druggists and Manufrs. throughout the World
SEND FOR QUOTATIONS.

Dougherty Michael, lab, 136 Steuben
Dougherty Owen, lab, 360 2d
Dougherty Pat'k, blksmith, 325 Warren
Dougherty Patrick, lab, 14 Elliott pl
Dougherty Patrick, driver, 208 RR av
Dougherty Patrick, salesman, 672 Com'paw av
Dougherty Peter B J, clk, 97 Oakland av
Dougherty Roger, driver, 313 5th
Dougherty Thos, machinist, 22 Elliott pl
Dougherty Thomas, police, 128 Bright
Dougherty Thomas J, painter, 82 Grand H
Dougherty Thomas J, pktbkmkr, 97 Oakland av
Dougherty Wm, packer, 56 Jefferson av
Dougherty Wm, waiter, 15 Kearney av
Dougherty William M, lawyer, 1 Montg'y, h 28 Magnolia av
Dougherty William, carp, 319 7th
Dougherty William H, glazier, 408A St Paul's av
Doughty Richard, driver, 179 Sherman av
Doughty Richard, jr, driver, 177 Sherman av
Douglas Alexander, 112 Academy
Douglass Chas R, driver, 336 Johnston av
Douglas Co, Greene c Grand
Douglas Elizabeth, 254 Hutten
Douglas Frederick, clk, 55 2d H
Douglas Harry S, conductor, 84 Sussex
Douglas Hugh, milk, 227 Erie, h 217 Pavonia av
Douglas James, justice, 84 Sussex
Douglas Robert, driver, 216 Wash'n
Douglas Robert, dry gds, 910 Wash'n H
Douglas Thomas, fireman, 1232 Wash'n H
Douglas William James, clk, 84 Sussex
Douglas W L Shoe Co, shoes, 10 Newark av
Douglass Alexander D, machinist, 267 Fairmount av
Douglass Annie, clk, 31 Emory
Douglass Archibald R, 16 Brinkerhoff
Douglass Daniel, porter, 148 York
Douglass George W, detective, 4 Alexander Row
Douglass George, machinist, 210 7th
Douglass Harry G, printer, 31 Emory
Douglass Henry, carp, 701 Summit av
Douglass Henry, laborer, 235 Wayne
Douglass James, blacksmith, 191 Morgan
Douglass James, salesman, 126 Maple
~~Douglass John, clk, 235 Wayne~~
Douglass John, patterns, 9 E Hamilton pl
Douglass John, stone cutter, 148 York
Douglass Joseph, porter, 63 Gregory
Douglass Lewis, bartender, 424 Jersey av
Douglass Ralph A, bookbinder, 31 Emory
Douglass Thomas, clk, 111 Oak
Douglass William, caulker, 210 Grand

The Hoboken Coal Co. { Selected Coal for Domestic Use a Specialty. See Advertisement near Name.

For the 1897-8 DIRECTORY, see that your CONTRACT READS BOYD'S JERSEY CITY DIRECTORY.

S. BUCHMAN, No. 349 Second Street, JERSEY CITY. | $2.00 will paper your room with GOLD PAPER, hanging included. PAINTING AT LOWEST PRICES.

BOYD'S JERSEY CITY AND HOBOKEN DIRECTORY Will be Published as Usual in 1897. See that Your Contract Reads "BOYD'S."

Douglass William P, lawyer, 243 Wash'n, h 16 Brinkerhoff
Douglass Wm R, judge, 16 Brinkerhoff
Doull Percival E, printer, 75A Lexington av
Dowd Annie, 109 Van Horne
Dowd Annie E, grocer, 156 Halladay, h do
Dowd Hugh, coppersmith, 265 Grand
Dowd John, driver, 212 Coles
Dowd John H, lab, 18 Bright
Dowd John J, engineer, 103 Jefferson av
Dowd Maggie J, operator, 103 Jefferson av
Dowd Martin, foreman, 453 Grove
Dowd Mary, wid James, 310½ 5th
Dowd Mary F, operator, 103 Jefferson
Dowd Patrick, livery, 40 Morris, h 108 Sussex
Dowd Patrick, salesman, 108 Sussex
Dowd Patrick T, carrier P O, 18 Bright
Dowd Thomas, supt, 327 Fairmount av
Dowd Timothy, lab, 758½ Jersey av
Dowd Timothy, lab, 103 Jefferson av
Dowd William, laborer, 82 Maple
Dowdell Annie, wid Christopher, 220 Newark av
Dowdell Christopher S, lab, 220 Newark av
Dowden Benjamin F, 638 Park av H
Dowden Isabella, music teacher, 638 Park av H, h do
Dowding Frederick, printer, 808 Willow av H
Dowds Joseph G, insurance, 158 Halladay
Dowdy Charles, lab, r 241 Wayne
DOWELL ELMER J, druggist, 587 Grand, h do

FAIRMOUNT PHARMACY.
ELMER J. DOWELL,
Pure Drugs and Chemicals,
No. 587 Grand Street, JERSEY CITY, N. J.
Physicians' Prescriptions Carefully Compounded. Open Day and Night. Telephone 1502 A.

Dower Albert E, carp, 69 Newark av
Dowers Sarah A, wid George, 310 Newark av H
Dowling Charles, lab, r 583 Grove
Dowling Edward W, clk, 172 12th
Dowling Elizabeth, 136 Steuben
Dowling James, printer, Hudson boul n St Paul's av
Dowling James J, foreman, 65 Hud boul
Dowling Jas M, polisher, 49 Hopkins av
Dowling John, motorman, 236 McAdoo av
Dowling John, jr, carp, 236 McAdoo av
Dowling Margaret, domestic, Castle pt H
Dowling Mary, 136 Steuben
Dowling Michael, driver, 592 Grove
Dowling Patrick, lab, 592 Grove
Dowling Pat'k, motorman, 236 McAdoo av
Dowling Peter, molder, 193 RR av
Dowling William, carp, 71 Noble
Down Archelaus, painter, 1206 Wash'n H
Downer Almer, pilot, 828 Bloomfield H
Downer Arthur E, bookkeeper, 63 Monticello av
Downer Benjamin J, lawyer, 76 Montg'y, h 63 Monticello av
Downer Benjamin N, 63 Monticello av
Downer Catharine, wid William, 37 Grand
Downer John A, pilot, 1204 Wash'n H
Downes Bros (John J and Daniel F), shoes, 633 Newark av
Downes Charles L, clk, 55 Madison av
Downes Daniel F (Downes Bros), 633 Newark av
Downes James, laborer, 449 Pavonia av
Downes James L, boilermkr, 392 Grove
Downes John, police, 122 Bright
Downes John J, printer, 20 Cook
Downes John J (Downes Bros), 24 Stagg
Downes John J, clk, 61 Newark av
Downes Kate, clk, 545 Henderson
Downes Patrick, lab, 20 Cook
Downes Patrick, lab, 449 Pavonia av
Downes Patrick, jr, motorman, 20 Cook
Downes Thomas, lab, 545 Henderson
Downey George E, clk, 107 Pacific av
Downey George H, grocer, 465 Grove, h 307 Montg'y
Downey James, clk, 285 7th
Downey John, butcher, 126 Brunswick
Downey John, grocer, 210 13th, h do
Downey John, lab, 130 RR av
Downey John, lab, 358 Henderson
Downey Kate, dressmkr, 285 7th
Downey Michael, lab, 59 Park av H
Downey Michael, galvanizer, 236 13th
Downey Samuel, butcher, 357½ Grove
Downey Simon, butcher, ft 6th, h 357½ Grove
Downey Steven, butcher, 602 Henderson
Downey William, brakeman, 375 St Paul's av
Downey William, butcher, 126 Brunswick
Downie William, molder, 77 Bloomfield H
Downing Catharine, wid Robert, 810 Willow av H
Downing George W, clk, 489 Central av
Downing John, lab, 436 Grove
Downing John J, boat bldr, South Cove
Downing Joseph, painter, 196 Bowers
Downing Mary, wid Edward, 407 Grove
Downing Michael, lab, 172 12th
Downing Wm H, painter, 58 Beacon av
Downs Burnett, clk, 116 Union
Downs Daniel F, clk, 24 Stagg
Downs James, machinist, 24 Stagg
Downs John, 274 2d
Downs John F, police, 122 Bright
Downs John J, machinist, 24 Stagg
Downs J W, express, 61 Newark av
Downs Kate, wid Dennis G, 303 Grove
Downs Michael, lab, 32 Hoboken av
Downs Michael C, electrician, 24 Stagg
Downs Oscar A, clk, 1 Cubberly pl
Downs Richard, foreman, 443 York
Downs Thomas J, brakeman, 176 Hopkins av
Downs William F, supt, 75 Fairview av
Downs William H, laundry, 1214 Wash'n H, h 1120 do
Dowse Michael, fireman, 470 Henderson
Dowthwait Frederick J, engrosser, 525 River H

J. RILEY | Real Estate and Insurance, GROVE COR. SECOND STREET.

MASONS' MATERIALS | JAMES P. HALL | Office and Yards: S. Cove, foot of Henderson St.; Branch Yards: Foot of St. Paul's Ave., Hackensack River, 588 Central Ave., near Paterson Plank Road. 'Phone Call 380. Jersey City.

Doyle William A, engineer, 247 York
Doyle Alma, teacher, 704 Bloomfield H
Doyle Andrew, electrician, 115 Essex
Doyle Andrew, lab, 3 Oxford av
Doyle Andrew, stevedore, 210 Erie
Doyle Bernard, lab, 420 Grand
Doyle Catharine, varieties, 532 Grand
Doyle Clarence E, letter carrier, 704 Bloomfield H
Doyle Delia, wid Michael, 337 7th
Doyle Dominick, machinist, r 261 RR av
Doyle Edward, 216 Wayne
Doyle Edward, clk, 71 Sussex
Doyle Edward, jr, driver, 216 Wayne
Doyle Ella, real estate, 220 RR av, h do
Doyle George, cigarmkr, 115 Essex
Doyle George C (George C Doyle & Son), 81A West Side av
Doyle George C & Son (George C Doyle and William J Doyle), builders, 81A West Side av
Doyle George C, jr, plasterer, 81 West Side av
Doyle George M, cook, 717 Wash'n H
Doyle Gerald, clk, 236 Garden H
Doyle Harry, lab, 505 Jersey av
Doyle Henry, foreman, 365 Grove
Doyle James, driver, 216 Wayne
Doyle James, gas fitter, 24 Gray
Doyle James, engineer, 260 Grove
Doyle James, lab, 277 Monmouth
Doyle James, lab, 420 Grand
Doyle James, plasterer, 402 Union
Doyle James F, agt, 142 Wayne
Doyle James P, machinist, 402 Union
Doyle James R, driver, 292 Grove
Doyle James W, fireman, 167 St Paul's av
Doyle Jane, wid Patrick, 171 4th
Doyle John, 618 Wash'n H
Doyle John, clk, 284 Montg'y
Doyle John, captain, 115 Essex
Doyle John, cutter, 330½ 8th
Doyle John, galvanizer, 19 Jay
Doyle John, lab, 449 Henderson
Doyle John, lab, 123 Steuben
Doyle John, lab, r 143 Steuben
Doyle John, lab, 532 Grand
Doyle John, lab, 41 Hudson
Doyle John, motorman, 13 Tuers av
Doyle John, police, 216 Wayne
Doyle John, watchman, 167 10th
Doyle Julia, wid Edward, 464 Henderson
Doyle Lawrence, lab, 43 Jordan av
Doyle Luke (Doyle & Dolan), N Y
Doyle Luke, 420 Grand
Doyle Margaret, clk, 172 Magnolia av
Doyle Margaret J, dressmkr, 81A West Side av
Doyle Martin J, plasterer, 402 Union
Doyle Mary, 88½ Vroom
Doyle Mary, 449 Henderson
Doyle Mary, packer, 11 St. Paul's av
Doyle Mary, wid Dominick, 360½ 5th
Doyle Mary, wid Martin, 172 Magnolia av
Doyle Michael, lab, 420 Grand
Doyle Michael, police, 202 5th
DOYLE MICHAEL, saloon, 139 Montg'y, h 284 do
Doyle Michael J, bartender, 226 RR av
Doyle Moses, clk, 346 7th

COLOGNE SPIRIT.
JAMES A. WEBB & SON,
165 Pearl Street, New York.
Used by Druggists and Manufrs. throughout the World.
SEND FOR QUOTATIONS.

MICHAEL DOYLE,
Wines, Liquors and Cigars
139 Montgomery Street,
JERSEY CITY.

Doyle Moses J, mgr, 346 7th
Doyle Nicholas, lab, 9 Tuers av
Doyle Owen, bartender, 262 Varick
Doyle Patrick, confec'r, 827 Newark av
Doyle Patrick, lab, 332 2d
Doyle Patrick, lab, 35 Yale av
Doyle Patrick, lab, 285 Erie
Doyle Patrick, lab, 140 Mallory av
Doyle Patrick, lab, 532 Grand
Doyle Patrick, machinist, 217 1st
Doyle Patrick, porter, 704 Bloomfield H
Doyle Patrick, printer, 420 Grand
Doyle Patrick, saloon, 226 RR av, h do
Doyle Patrick, steam fitter, 171 4th
Doyle Patrick F, engineer, 16 Wayne
Doyle Patrick H, steelwkr, 23 Ocean av
Doyle Pat'k J, plasterer, 81A West Side av
Doyle Patrick J, bricklayer, 277 Monmouth
Doyle Peter J, mason, 117 Bright
Doyle Robert, clk, 90 Hudson H
Doyle Samuel, engineer, 216 RR av
Doyle Thomas, cigars, 378 Monmouth
Doyle Thomas, boatman, 302 Grand
Doyle Thomas, brakeman, 365 Grove
Doyle Thos, dispatcher, 2 W Hamilton pl
Doyle Thomas, lab, 19 Brunswick
Doyle Thomas, lab, 115 Erie
Doyle Thomas, saloon, 113 Newark av, h 522 Jersey av
Doyle Thomas E, tel opr, 11 St Paul's av
Doyle Thomas J, carrier P O, 292 Grove
Doyle Timothy, lab, 167 10th
Doyle William, 11 St Paul's av
Doyle William, police, 216 Wayne
Doyle William, watchman, 302 Grand
Doyle William G, mason, 278 Union
Doyle Wm A, engineer, 154½ Pacific av
Doyle Wm H, ferryman, 1020 Park av H
Doyle William J (George C Doyle & Son), 17 Clark av
Doyle William R, clk, 142 Wayne
Doyle & Dolan (Luke Doyle and Charles Dolan), men's furngs, 421 Grove
Drach George, cigarmkr, 464 Monmouth
Drach George B, printer, 464 Monmouth
Drachman Benjamin, millinery, 22 Newark av, h do

BOYD'S JERSEY CITY AND HOBOKEN DIRECTORY Will be Published as Usual in 1897. See that Your Contract Reads "BOYD'S."

For the 1897-8 DIRECTORY, see that your CONTRACT BOYD'S JERSEY CITY DIRECTORY. READS

FOYÉ AKRON SEWER-PIPE (Wholesale),
1 FOYE PLACE,
(Junction Bergen Avenue and Montgomery.)

BOYD'S JERSEY CITY AND HOBOKEN DIRECTORY Will be Published as Usual in 1897. See that Your Contract Reads "BOYD'S."

Drack Rob't, switchman, 339 Johnston av
Draesemer Otto L, jeweler, 129½ Hutten
Draffin James, 134½ Lexington av
Draffin William L, meat, 104 Wash'n H, h 44 Hudson pl H
Drain Ellen, wid John, 368 Germania av
Drake Amelia, confectioner, 622 Grove
Drake Augustus, clk, 350 7th
Drake Azariah, 180 3d
Drake Benjamin, 164 17th
Drake Benjamin, brakeman, 622 Grove
Drake Bertha, boxmkr, 622 Grove
Drake Daniel, 269 Warren
Drake Edward L, carp, 306 Montg'y
Drake Francis, lithgr, 80 Bowers
Drake Francis, jr, lithgr, 80 Bowers
Drake Frederick L, clk, 180 3d
Drake Frank R, clk, 330 Johnston av
Drake Frank W, driver, 180 3d
Drake George F, driver, 330 Johnston av
Drake James, lithgr, 80 Bowers
Drake James, steam fitter, 309 Summit av
Drake James F, inspector, 298 Sip av
Drake John M, builder, 195 Olean av
Drake John M (Drake & Smith), 15 Perine av
Drake Joseph, rattanwkr, 80 Bowers
Drake Joseph A, carp, 195 Olean av
Drake Matthew K, 64 Grand
Drake Milton A, carp, 40 Bowers
Drake Neiman E, foreman, 26 Waverly
Drake Nelson, yardmaster, 622 Grove
Drake Robert, brakeman, 339 Johnston av
Drake Thomas A, nickel plater, 221 4th
DRAKE WILLIAM E, principal Jersey City Business College, 23 and 25 Newark av, h 10 W Hamilton pl
Drake William J, bookkpr, 306 Montg'y
Drake & Smith (John M Drake and Peter M Smith), carp, 427 West Side av
Draney Irvin, engineer, 230 Park av H
Draney John, eng, 141 Garden H
Dranow Jacob (Miller & Dranow), 558 Grand
Draper Dexter V, grocer, 552 Bergen av
Draper Henry, auctioneer, 1214 Bloomfield H
Draper James, porter, 62 Tuers av
Draper Robert, stair builder, 249 Sherman av, h 243 do
Draper William, lab, 319 1st
Drasba Andrew, mason, 2 Skillman av
Drasba Frank, machinist, 2 Skillman av
Drasel Gustav, carp, 56 Bowers
Drossner Morris, physician, 648 Jersey av, h 566 Bergen av
Dray Henry J, cigarmkr, 377 Com'paw av
Draycott William, clk, 84 Church
Drayton Albert I, lawyer, 37 Emory
Drayton Harry, 429 Bergen av
Drayton Henry S, physician, 37 Emory
Drayton Samuel, bookkpr, 315 Bergen av
Drayton William R, 37 Emory
Drazba Anthony, engineer, 24 St Paul's av
Dready Wm, truckman, 41 Gardner av
Dreaher George J, baker, 116 Wayne
Dreckshage Freda, umbrellamkr, 127 Halladay
Dreckshage Henry, clk, 127 Halladay
Dreckshage Julius, umbrellamkr, 127 Halladay
Drecktrade William, grocer, 99 Garden H, h 165 1st H
Drecktrade William, saloon, 165 1st H
Dreger Ludwig, saloon, 70 Hatch av
Dreher Adolph, meat, 380 Palisade av, h 45 Sherman pl
Dreher August, jeweler, 482 Central av
Dreher Henry, poultry dealer, 23 Long
Dreher Julius, tailor, 410 Palisade av
Dreher Lucy, dressmkr, 482 Central av
Dreier Charles, elevators, 241 N Y av
Dreier Victor, zincwkr, 241 N Y av
Dreikom William, carp, 94 Noble
Dreimuller John W, wagons, 156 Rose av, h 37 Long
Dreis Jacob, lab, 143 Brunswick
Drennan George A, lab, 447 2d
Drennan Maxwell, foreman, 447 2d
Drennan Timothy F, milk, 211 Bay, h do
Drescher Frederick J, grocer, 302 Wash'n H, h Montclair, N J
Drescher Charles P, butter, 167 Academy
Drescher William H, jr, clk, 342 Central av WH
Dresden Photo-Paper Works, photo-paper, 8 Ogden av
Dresen Henry, clockmkr, 309 3d
Dress Joseph, inkmkr, 687 Grand
Dressel Philip, grocer, 98 Beacon av, h do
Dressinger Paul, carp, 714 Tonnele av
Dressler Louis R, musician, 222 Arlington av
Drew Ellen, wid Thomas, 16 Clark pl
Drew Jeremiah, lab, 16 Clark pl
Drew John, supt, 14 Cottage
Drew William, electrician, 18 Brunswick
Drewen John F, barber, 15 Greenville av
Drewes Henry F, liquors, 98 Monticello av, h 235 Ocean av
Drewes Herman, driver, 232½ Pine
Drewes William, boatman, 354 Newark H
Drews August, shoes, 678 Summit av, h do
Drews Herman, lab, 88 Park av H
Drew John H, clk, 524 Pavonia av
Drexler Frank, engraver, 1152 Summit av
Drexler Mary, engraver, 1152 Summit av
Drexler Teresa, wid Frank, 1152 Summit av
Drexler Teresa, dressmkr, 1152 Summit av
Drey Henry J, cigars, 377 Com'paw av
Dreyer Alexander, porter, 76 Church
Dreyer August, bartender, 205 Bowers
Dreyer Emilie M M, wid Henry E, 329 Summit av
Dreyer Fred'k, merchant, 910 Garden H
Dreyer George F, clk, 919 Park av H
Dreyer Henry L, 820 Bloomfield H
Dreyer William, cabinetmkr, 208 N Y av
Dreyfus Joseph, clk, 1021 Wash'n H
Dreyfus Leo, clk, 1021 Wash'n H
Dreyfus Solomon, 1021 Wash'n H
Dreyhaupt Henry, clk, 133 St Paul's av
Dreyhaupt Henry, infants' wear, 135 St Paul's av, h do
Driesen Isaac, plumber, 123 Wash'n H, h 206 do
Driesen Joseph M, clk, 206 Wash'n H
Driesen Max, tailor, 206 Wash'n H, h do
Drieste Charles, engineer, 160 N Y av

JAMES LEO CO. | Paper Box Manufacturers, 251 to 257 Varick St., near Grand.

Are you going to Paint? Why not use the Best?
NEW JERSEY PURE PAINTS.
NEW JERSEY PAINT WORKS, H. LOUDERBOUGH, Proprietor, Wayne, Cor. Fremont St., Jersey City, N. J.

Driever John G, clk, 10 Enos pl
Driggs John W, machinist, 119 Cottage
Drinkwater George, fireman, 34 Hudson
Drinkwater George W, fireman, 24 Essex
Driscoll Ann, wid Dennis, 163 Pavonia av
Driscoll Annie, wid Richard, 94 Clerk
Driscoll Eliza, dry gds, 156 Pavonia av
Driscoll Ellen, wid John, 127 Pavonia av
Driscoll Ellen, wid Michael, 218 5th
Driscoll Eugene, 262 11th
Driscoll Humphrey J, painter, 473 Grove
Driscoll James, lab, 244 2d
Driscoll James J, tinsmith, 527 Grove, h 426 Henderson
Driscoll Jeremiah, lab, 246 Erie
Driscoll John, butcher, 163 Pavonia av
Driscoll John, horseshoer, 103 Plymouth
Driscoll John, lab, 415 York
Driscoll John J, clk, 52 Bright
Driscoll Julia, wid Patrick, 426 Henderson
Driscoll Michael F, 218 5th
Driscoll Mary, wid John, 319 Henderson
Driscoll Morris, yardmaster, 158 Whiton
Driscoll Patrick, boilermkr, 471 Grove
Driscoll Richard, 218 5th
Driscoll Thomas, plumber, 218 5th
Driscoll Timothy, lab, 156 15th
Driscoll William H, boilermkr, 236 6th
Driver Geo P, machinist, 198 Terhune av
Droge Carsten, paper, 436 Summit av
Drooley Terrence, lab, 246 14th
Dropp Charles, laborer, 107 Morris
Drosihn William, wheelwright, 10 Ferry
Drosselmeyer Herman, jeweler, 86 Bleecker
DROSSNER MORRIS, physician, 566 Bergen av, h do
Droste August, bartender, 72 Wash'n H
Drott Henry, driver, 172 Mercer
Drott John, 172 Mercer
Drott William, cigarmkr, 591 Grand
Drown Calvin P, foreman, 104 Boyd av
Drude Charles L, painter, 72 Wilkinson av
Drude Henry W, lab, 103 Bidwell av
Druhe Conrad, lab, 300 Garden H
Druhmel Fred'k, grocer, 568 Bramhall av
Drum Francis J, bookkpr, 951 Summit av
Drum John, brakeman, 4 Clark pl
Drum Michael, bricklayer, 342 7th
Drum Thomas, lineman, 505 Jersey av
Drume John, wrenchmkr, 490 Central av
Drummond Angus, bookkpr, 933 Park av H
Drummond James, carp, 168 Morgan
Drummond Richard, jr, carrier P O, 543 Newark av
Drury Annie, dressmkr, 131 Morgan
Drury James, lab, 188 Morgan
Drury James, lab, 357½ Henderson
Drury John, lab, 452 Grand
Drury John, lab, 188 Morgan
Drury Mary, wid Patrick, 188 Morgan
Drury Michael, lab, 188 Morgan
Drusselmeyer Frank, clk, 83 Graham
Dryden Geo, foreman, 52A Bay View av
Dryden John, 125 DeKalb av
Drye William J, grocer, 260 Wayne, h 258 do
Dryer Henry, 779 Jersey av
Dryer Herman, electrician, 779 Jersey av

JAMES A. WEBB & SON
Druggists' Alcohol and Cologne Spirit,
165 Pearl Street, New York.

D R & H Automatic Mfg Co, 164 1st
Duane Annie, 372½ 7th
Duane James J, saloon, 46 Montrose av
Duane Joseph E, clk, 274 2d
Duane Mary, wid Peter, 276 13th
Duane Nora, wid James, 274 2d
Duane Thomas, clk, 274 2d
Duane Thomas, motorman, 345 Summit av
Dubat Philip, lab, 66 Essex
Dubber August, grocer, Grand c 2d H
Dubbs Charles M, stengr, 47 Park
Dubois Benjamin, driver, 48 Coles
Dubois Caleb L, steward, 286 6th
Dubois Catharine, wid Jules, 48 Coles
DuBois Charles A, clk, 13 Erie
DuBois Charles D, janitor, 149 Bowers
Dubois Edouard, engineer, 921 Hudson H
DuBois Edward E, engineer, 279 5th
DuBois Elias, engineer, 13 Erie
DuBois Elizabeth, wid Hunter, 23½ Cottage
DuBois Gustave, carp, 131 Durham av
DuBois Jacob, carp, 98 Oakland, h 98 Palisade av
DuBois John, ins, 17 Montg'y, h 13 Erie
DuBois John J (Clineman & DuBois), 491 Monmouth
DuBois John L, clk, 13 Erie
Dubois Joseph, driver, 48 Coles
Dubois Jules, clk, 48 Coles
DuBois Jules, pktbkmkr, 38 Irving
DuBOIS LOUIS B, Jersey City Chain Works, mgr, 59 Tuers av
Dubois Louis B, jr, clk, 59 Tuers av
DuBois Milton, machinist, 23½ Cottage
DuBois Minnie M, cashier, 124 Wayne
DuBois Orin, salesman, 149 Bowers
DuBois Richard, clk, 159 North
DuBosque Frank L, asst engineer P RR, Orange
Dubourg Alexis, varieties, 1155 Summit av, h do
Dubourg Alexis, jr, clk, 1155 Summit av
Dubuar Charles S, clk, 15 Graham
Dubuar James F, shotmkr, 103 North
Dubuar John W, bookkpr, 15 Graham
Ducits S, 110 Sussex
Ducker George J, clk, 158 5th H
Duckworth John, machinist, 371 Ocean av
Ducommun Edw'd, engineer, 444 Jersey av
Ducroiset Henry M, foreman, 251 Sherman av
Duddy Patrick, molder, 131 Morgan
Duderstadt Herman, grocer, 471 Henderson, h 169 8th
Duderstadt Johanna, wid Henry, 169 8th
Dudley Alfred, jeweler, 689 Com'paw av
Dudley Austen, clk, 18½ Madison av
Dudley David C, engineer, 42 Mercer

If you want Cross Walks laid across street, in front of store or stable front, drop a line to UNION STONE CO., Brunswick and Tenth Sts. Telephone 104.

FAUNCE & CO. { Real Estate in all its Branches. 116 Arlington Avenue.

FRANK EVELAND, REPAIRING, RENTING, RIDING SCHOOL. BICYCLES and SUNDRIES. 554 Communipaw Ave., Jersey City. 520 Washington Street, Hoboken. 75 West Eighth Street, Bayonne.

BOYD'S JERSEY CITY AND HOBOKEN DIRECTORY Will be Published as Usual in 1897. See that Your Contract Reads "BOYD'S."

Dudley Evan J, clk, 18½ Madison av
Dudley William, mason, 18½ Madison av
Dudrap Eugene, butcher, 1205 Summit av
Duelfer Rob't, salesman, 42 Manhattan av
Duenkel Emma, wid Louis, 38 Sherman pl
Duer John, captain, 231 Summit av
Duesbury Frank, grocer, 324 Newark av
Duesbury William, gas metermkr, 31 St Paul's av
Duff Edward, clk, 377 Com'paw av
Duff Frank, printer, 153 Monticello av
Duff James, clk, 800 Montg'y
Duff James J, butcher, 93 Coles
Duff James H, carp, 248 Whiton
Duff James T, clk, 800 Montg'y
Duff John A, mason, 51 Tuers av
Duff Joseph C (Duff & O'Hallaran), 15 Neptune av
Duff Owen E, ironwkr, 617 Willow av H
Duff Patrick, grocer, 148 Steuben, h do
Duff Richard, snuffmkr, 157 Newark av
Duff Richard H, undertaker, 76 Newark av and 60 Wayne, h 60 Wayne
Duff Rob't G, stationer, 134 Monticello av
Duff Thomas, blacksmith, 292 Halladay
Duff Thomas, confectioner, 101 Congress
Duff & O'Hallaran (Joseph C Duff, John O'Hallaran), bicycles, 94 Danforth av
Duff William M, carp, 269 Whiton
Duffek Frank, glass, 901 Garden H
Dufferly Mary, wid Patrick, r 22 Colden
Dufferly Patrick, lab, 22 Colden
Duffett George, undertaker, 381 Montg'y
Duffett Geo A, undertaker, 381 Montg'y
Duffy Andrew, lab, 347 Henderson
Duffy Andrew J, stables, 180 Coles, h 273½ 10th
Duffy Annie, wid Patrick, 357 1st
Duffy Annie, wid Thomas, 438 Grove
Duffy Anthony, restaurant, 301½ 9th
Duffy Charles F, salesman, 913 Wash'n H
Duffy Daniel, agt, 331 4th
Duffy Edward, lab, 174 13th
Duffy Eugene, carp, 1316 Wash'n H
Duffy Francis E, plumber, 419 Newark H, h 87 Madison H
Duffy Frank, police, 215 9th
Duffy Hugh A, clk, 913 Wash'n H
Duffy Hugh J, milk, 174 13th, h do
Duffy James, bridgetender, Hudson boul n Newark av
Duffy James, lab, 53 McPherson pl
Duffy James, lab, 117 Broadway
Duffy James, plumber, 787 Newark av
Duffy James H, lab, 157 Montg'y
Duffy Jane, wid Peter, 82 Hoboken av
Duffy Jennie, operator, 249 Wash'n
Duffy John, engineer, 30 Cedar av
Duffy John, express, 280 Henderson
Duffy John, lab, 787 W Newark av
Duffy John, lab, 28 Colden
Duffy John, lab, 174 13th
Duffy John, machinist, 244 2d
Duffy John, motorman, 790 Ocean av
Duffy John, printer, 208 Irving
Duffy John, stables, 27 Montg'y, h 106 York
Duffy John J, carrier P O, 115 Linden av
Duffy John J, plumber, 103 RR av, h 55 Wayne
Duffy John J, police, 167 RR av
DUFFY JOHN J, saloon and bottler, 68 Newark av and 49 Storm av, h 49 Storm av

Our Bottled Goods go all over the World.
JOHN J. DUFFY,
No. 68 Newark Avenue, and No. 49 Storm Avenue.
Sole Agent for James Everard's Genuine Old English 'Alf & 'Alf, Pale East India Champagne Ale, Extra Fine XXX Brown Stout, Pure Canada Malt Lager Beer, in bottles; also John Kress Brewing Co. Hotels and Families Supplied at Shortest Notice. Particular Attention given to Shipping. Every First-Class House Handles our Goods. All orders by mail promptly attended to.

Duffy John P, lawyer, 2d National Bank Building, Hudson c River H, h Summit, N J
Duffy Joseph, fireman, 244 2d
Duffy Joseph A, law student, 55 Wayne
Duffy Louis F, tel opr, 129 Orient av
Duffy Mary, stemmer, 25 St Paul's av
Duffy Michael, boatman, 358 11th
Duffy Michael, lab, 164 Pavonia av
Duffy Michael, lab, 53 McPherson pl
Duffy Michael, motorman, 15 Ferris
Duffy Michael, saloon, 298 Grand, h 236 Barrow
Duffy Michael, jr, fireman, 358 11th
Duffy Owen, fireman, 47 Walker av
Duffy Patrick, barber, 64 Newark H, h 52 do
Duffy Patrick, driver, 82 York
Duffy Patrick, lab, 50 York
Duffy Patrick, lab, 223 Erie
Duffy Patrick, laborer, 347 Henderson
Duffy Peter, lab, 164 Pavonia av
Duffy Rose, wid William, 174 13th
Duffy Susan, 358 11th
Duffy Thomas, foreman, 359 Johnston av
Duffy Thomas, inspector, 303 10th
Duffy Thomas, lab, r 235 2d
Duffy Thomas, lab, 177 10th
Duffy Thomas, lab, 158 Steuben
Duffy Thomas, lab, 438 Grove
Duffy Thomas, tailor, 38 Montg'y, h do
Duffy Thomas E, lab, 94 Linden av
Duffy Timothy, bartender, 1318 Wash'n H
Duffy William, brakeman, 63 Sussex
Duffy William, fireman, 118 Coles
Duffy William, lab, 548 Grand
Duffy William, lab, 126 Halladay
Duffy William, police sergeant, 176 Hopkins av
Duffy William, salesman, 351 RR av
Duffy Wm F, machinist, 214 Pavonia av
Duffy William J, salesman, 68 Newark av
Duflon Alexander, boatman, 124 Adams H
Duflon Nelia, clk, 124 Adams H
Du Frane James, carp, 568 Newark av
Dufrane Joseph, carp, 11 Elliott pl
Dugan A Joseph, jeweler, 232 Montg'y
Dugan Annie, wid John, 45 Neptune av
Dugan Annie, wid Thomas, 89 Park av H
Dugan Anthony, lab, 153 15th
Dugan David, clk, 260 Wayne
Dugan Dennis, lab, 547 Henderson

BARTENS & RICE, 20 JOHN ST., N. Y. Artistic Jewelry

Steck Pianos Endorsed by WAGNER, LISZT, ESSIPOFF and others. 11 E. 14th STREET, N. Y.

Dugan Edward, lab, 252 Halladay
Dugan Edward, mason, 240 Grand
Dugan Edward A, flour, 343 Grove and 482 Grand, h 631 Jersey av
Dugan Elizabeth C, teacher, 660 Jersey av
DUGAN HUGH, county collector, 660 Jersey av
Dugan James, driver, 343 Garden H
Dugan James, lab, 488 Grove
Dugan James, lab, 206 12th
Dugan James, lab, 169 Van Winkle
Dugan James F, collector, 11 Boland
Dugan James W, driver, 350 Grove
Dugan Jeremiah, bricklayer, 640 Grove
Dugan John, agt, 786 Grand
Dugan John, elevator opr, 150 Steuben
Dugan John, fireman, 59 Bloomfield H
Dugan John, lab, 219 Mercer
Dugan John, lab, 192 Halladay
Dugan John, machinist, 574 Grove
Dugan John, pipe fitter, 3 Vine
Dugan Joseph, bartender, 574 Grove
Dugan Joseph P, machinist, 350 Grove
Dugan Mary, 307½ Warren
Dugan Mary, wid Denis, 158 15th
Dugan Mary A, wid Thomas, 260 Wayne
Dugan Mary C, teacher, 342 Grove
Dugan Michael, bricklayer, 150 Steuben
Dugan Michael, carp, 361 Grand
Dugan Michael, lab, 174 12th
Dugan Michael, machinist, 90 Jordan av
Dugan Michael E, lab, 524 Newark av
Dugan Michael J, saloon, 420 Grove, h do
Dugan Patrick, butcher, 219 Mercer
Dugan Patrick, conductor, 574 Grove
Dugan Patrick, lab, 488 Grove
Dugan Patrick, lab, 343 Garden H
Dugan Peter, lab, 153 15th
Dugan Thomas, driver, 184 7th
Dugan Thomas F, mason, 28 Oak
Dugan William, bicycles, 240 Grand
Dugan William, bricklayer, 194 Cambridge av
Dugan William, ironwkr, 232 Montg'y
Dugard Mary, wid Samuel, 611 Newark av
Dugett Peter, machinist, 229 Grove
Duggan Bernard, machinist, 206 12th
Duggan Cornelius, foreman, 409 Grove
Duggan James, bricklayer, 206 12th
Duggan James, lab, 206 12th
Duggan Michael H, lab, 409 Grove
Dughi Luigi, fruit, 148 N Y av
Duhart Henry F, grocer, 118 Linden av
Duhme Arthur M (Duhme & Troll), 114 Wayne
Duhme & Troll (Arthur M Duhme and George J Troll), feed, 485 Grove
Duhrkoop James C (Stroube & Duhrkoop), Garden H
Duhrkoop John C, jr, saloon, 55 14th H, h 1023 Garden H
Duio Harry, salesman, 218 Halladay
Duis Charles, tobacco, 1002 Wash'n H
Duis Diedrich, bartender, 725 Wash'n H
Duis George W, clk, 802 Park av H
Duis John, porter, 77 Bloomfield H
Duis Margaret, wid Frederick, 69 Bloomfield H
Duis Richard, salesman, 538 Wash'n H
Duke Albert L, clk, 183 3d

WEBB'S ALCOHOL.
James A. Webb & Son,
165 Pearl Street, NEW YORK.
Used by Druggists and Manufacturers throughout the World.

Duke Arthur, confectioner, Hud boul c Virginia av
~~Duke Clarence C, clk, 15 Erie~~
Duke James A, electrician, 163 Jackson av
Duke Joseph, foreman, 183 3d
Duke George A, lab, 2 Morton pl
Duke Louis F, varieties, 101 Monticello av
Duke William W, plumber, 2 Morton pl
Duker Henry, clk, 353 3d
Duker John, driver, 353 3d
Duke's House, ft Newark H
Dulaney Elsie, wid John T, boarding, 292 Grove
Dulaney George E, clk, 292 Grove
Dulee Ira, electrician, 24 James av
Dulen Patrick, porter, 213 Mercer
Dulhagen Harry, carp, 355 Montg'y
Dulhagen Isaac, carp, 401 York
Dulhagen John I, carp, 401 York
Dullard William, lab, 206 Park av H
Dulleger Frederick, clk, 249 5th
Dullegar George D, clk, 813 Park av H
Duls Henry C, grocer, 176 Halladay
Dultz Ignatz, lab, 351 8th
Dumm Jacob, lab, 156 Sussex
Dumond Matilda, wid Charles, 115 Runyon av
Dumond & Clark (W R Dumond and P K Clark), druggists, 140 Ocean av and Com'paw c Grand
Dumont Allen H, surveyor, 230 6th
Dumont Andrew T, captain, 230 6th
Dumont Bertha W, teacher, 230 6th
Dumont Fleury, casemkr, 26A Graham
DUN R G & CO, mercantile agency, 76 Montg'y
Dunbar Charles C, upholsterer, 259 Grand
Dunbar David, 44 Jewett av
Dunbar David J, clk, 38 Jewett av
Dunbar John, motorman, 39 Orchard
Dunbar Joseph, carp, 27 Ogden pl
Dunbar Robert J, salesman, 259 Grand
Dunbar Sophia, clk, 154 Magnolia av
Dunbar William, cutter, 259 Grand
Dunberg Olof, carp, 9 Ash
Duncan Adele, wid George, 419 N Y av
Duncan Benjamin F, stereotyper, 352A Arlington av
Duncan Cornelius, driver, 172 Arlington av
Duncan David A, supt, Taylor's Hotel
Duncan Eleanor, wid Henry, 252 Bergen av
Duncan George, engineer, 37 2d
Duncan George H, porter, 99 Bright
Duncan Hamilton, boatman, 252 Bergen av
Duncan Harry, clk, 19 St Paul's av
Duncan Harry A, clk, 56 Brinkerhoff
Duncan Henry M, broker, 252 Bergen av

ERNST SCHANTZ, 183 and 185 First Street, JERSEY CITY. Manufacturer of all kinds of DELIVERY WAGONS

For the 1897-8 DIRECTORY, see that your CONTRACT BOYD'S JERSEY CITY DIRECTORY. READS

SOHMER PIANOS
Are at Present the Most Popular.
149 EAST FOURTEENTH ST., N. Y.

BOYD'S JERSEY CITY AND HOBOKEN DIRECTORY Will be Published as Usual in 1897. See that Your Contract Reads "BOYD'S."

Duncan Jacob, fireman, 366 Com'paw av
Duncan John A, feed, 56 Brinkerhoff
Duncan John F, optician, 823 Wash'n H
Duncan John W B, supt, 823 Wash'n H
Duncan Mark, proofreader, 82 York
Duncan Patrick, paver, 134 Ocean av
Duncan Patrick J, lab, 134 Ocean av
Duncan Peter W, com mer, 249 Grove
Duncan Robert, brakeman, 82 York
Duncan Robert, feed, 168 Mercer
Duncan Robert, jr, clk, 117 Greene
Duncan Samuel, machinist, 162 Newark H
Duncan William, boilermkr, 379 York
Duncanson Alexander, bartender, 144 Ocean av
Duncanson George, painter, 132 Ocean av, h 100 Kearney av
Duncanson John, pipe fitter, 19 Ege av
Duncanson Robert, 19 Ege av
Duncanson Robert, jr, machinist, 392 Ocean av
Dundas Dominick, elevator opr, 201 RR av
Dundas James, lab, 235 1st
Dundas James, painter, 91 Gilchrist
Dundas John, cabinetmkr, 91 Gilchrist
Dundas William, driver, 91 Gilchrist
Dundon Edward, lab, 149 15th
Dundon Edward (J & E Dundon), 39 Bergen av
Dundon Ellen, wid John, 39 Bergen av
Dundon J & E (John H and Edward Dundon), coopers, 73 Bergen av
Dundon John H (J & E Dundon), 39 Bergen av
Dundon Thomas, motorman, 101 Storm av
Dundon Thomas, porter, 489 Henderson
Dunfield Daniel W, conductor, 377 Com'paw av
Dunfoy William, carp, 211 Wash'n
Dunges Phillip, paper boxmkr, 209 Neptune av
Dunham Asa C, tobacco, 29 Summit av
Dunham Frederick, surveyor, 286 Magnolia av
DUNHAM CHARLES A, Chief of Police, City Hall, h 104 10th H
Dunkel Edwin K, physician, 1 Hampton Court ter
Dunken August, 389 Palisade av
Dunken Werner, barber, 186 Zabriskie
Dunkin Leila, school, 572 Pavonia av
Dunkin Mary, 572 Pavonia av
Dunlap Edwin J, lab, 382 Ocean av
Dunlap Frank R, jeweler, 439 Bergen av, h 25 Jewett av
Dunlap Geo A, druggist, 141 Fairview av
Dunlap James, jeweler, 382 Ocean av
Dunlap William H, lab, 382 Ocean av
Dunleavy John, mason, 300 2d
Dunlevy Martin, lab, 339 7th
Dunlop Ellen, 84 Montg'y
Dunlop James, carp, 38 Bostwick av
Dunlop John H, jeweler, 84 Montg'y
Dunmore Susie B, presser, 18 Beacon av
Dunn Albert B, cashier, 90 Montg'y
Dunn Ann, wid Hugh, 118 Halladay
Dunn Ann, wid Michael, 777 Jersey av
Dunn Ann, wid Thomas, 151 Coles
Dunn Charles S, wood wkr, 145 Provost
Dunn Bella, 151 Coles
Dunn Denis, 466 West Side av
Dunn Denis, lab, 187 2d
Dunn Denis, police, 571 Grove
Dunn Denis F, paver, 466 West Side av
Dunn Edward, brakeman, 272 9th
Dunn Edward F, bartender, 9 E Hamilton pl
Dunn Edward W Y, teller, 353 Bergen av
Dunn Elizabeth, wid Gabriel, 766 Garfield av
Dunn Ella, operator, 508½ Monmouth
Dunn Ellen, clk, 133 Morgan
Dunn Frank, driver, 78 York
Dunn Frank B, gas fitter, 90 Montg'y
Dunn George, lab, 72 Bevan
Dunn George W, contractor, 24 Old Bergen rd, h do
Dunn J J, express, 491 Grove
Dunn James, 45 Colgate
Dunn James, 2 Hudson boul
Dunn James, chipper, 75 Beach
Dunn James, clk, 217 9th
Dunn James, lab, 202 RR av
Dunn James, lab, 320 Halladay
Dunn James E, printer, 191 Jackson av
Dunn James M, plumber, 99 Bright
Dunn John, 235 1st
Dunn John, driver, 112 Charles
Dunn John, driver, 190 Jewett av
Dunn John, driver, 689 Summit av
Dunn John, lab, 175 10th
Dunn John, lab, 508½ Monmouth
Dunn John, police, 643 Com'paw av
Dunn John, jr, driver, 235 1st
Dunn John G, police, 238 Wayne
Dunn John H, silversmith, 285 8th
Dunn John J, lab, 466 West Side av
Dunn John R, clk, 96 Newark av
Dunn John S, lab, 466 West Side av
Dunn Joseph, molder, 144 Fulton av
Dunn Joseph L, plumber, 167 Bright
Dunn Julia, clk, 133 Morgan
Dunn Kate, clk, 133 Morgan
Dunn Louis F, clk, 191 Jackson av
Dunn Margaret, wid Michael, 56 Beacon av
Dunn Mary, wid John, 96 Newark av
Dunn Mary, wid Thomas, 323 Henderson
Dunn Martin, lab, 377 Johnston av
Dunn Michael, clk, 607 Garden H
Dunn Michael, 190 Jewett av
Dunn Michael, cooper, 777 Jersey av
Dunn Michael, lab, 102 Fulton av
Dunn Michael, tanner, 276 13th
Dunn Michael J, cooper, 230 Grand
Dunn Minnie, music teacher, 151 Coles
Dunn Nicholas F, clk, 77 Clinton av
Dunn Owen T, police, 1000 Park av H
Dunn Patrick, lab, 245 Brunswick
Dunn Patrick, lab, 2 Skillman av
Dunn Patrick, lab, r 152 7th
Dunn Robert, motorman, 624 Newark av
Dunn Rose, wid Thomas, 36 Laidlaw av
Dunn Theophilus C, clk, 1 Newark H
Dunn Thomas, blacksmith, 213 13th
Dunn Thomas, carp, 777 Jersey av
Dunn Thomas, clk, 16 Wayne
Dunn Thomas, driver, 190 Jewett av
Dunn Thomas, paper hanger, r 179 14th
Dunn Thomas J, clk, 16 Wayne

PROPERTY MANAGERS | REAL ESTATE TRUSTS CO. | FRANK STEVENS, President, 55 Montgomery Street.

Church Furniture. | J. & R. LAMB, 59 CARMINE STREET, NEW YORK.

Dunn Thomas J, express, 331 Varick
Dunn Thomas J, carp, 805 Park av H
Dunn Thomas J, tel opr, 151 Coles
Dunn Thomas M, machinist, 10 Huron av
Dunn Thomas P, clk, 77 Clinton av
Dunn W Tracy, gilder, 285 8th
Dunn Walter E, artist, 110 Forrest
Dunn William, driver, 42 Beacon av
Dunn William, lab, 699 Summit av
Dunn William, molder, 75 Beach
Dunn William, motorman, 769 Ocean av
Dunn William F, driver, 454 Grove
Dunn Winfield C, asst clk board finance, 735 Ocean av
Dunne Catharine, dressmkr, 89 Lincoln
Dunne Catharine, wid Hugh, 194 Mallory av
Dunne Charles H (William Dunne & Sons), 173 Webster av
Dunne James F, printer, 255 6th
Dunne James W (William Dunne & Sons), 171 Webster av
Dunne Joseph A, clk, 295 Webster av
Dunne Joseph P, plumber, 194 Mallory av
Dunne Patrick, machinist, 246 13th
Dunne William, wool puller, 246 13th
Dunne William (William Dunne & Sons), 171 Webster av
Dunne Wm B, fire dept, 929 Summit av
Dunne William & Sons (William, James W, and Charles H Dunne), church furniture, 39 Griffith
Dunnigan Dennis, police, 118 Union
Dunnigan Denis H, foreman, 118 Union
Dunnigan Thomas F, police, 246 12th
Dunnigan William, driver, 246 12th
Dunning Cornelius N, cooper, 17 Henry
Dunning Fenton, lab, 82 Academy
Dunning Harriet, wid Jonah D, 274 4th
Dunning Lavinia, wid Wm B, 590½ Jersey av
Dunning Thomas, foreman, 31 2d
Dunny James S, printer, 77 Reservoir av
Dunphy John, carp, 99 Plymouth
Dunphy Joseph, baker, 1248 Bloomfield H
Dunphy Michael, lab, 7 Parnell pl
Dunphy Patrick, lab, 99 Erie
Dunphy Patrick, engineer, 63 Sussex
Dunsall Mamie, 471 Henderson
Dunseath George, lab, 358 Grove
Dunseath Nathaniel, lab, 238 Grove
Dupont George R, tinner, 41½ Greene, h 116 Magnolia av
Dupre Louis, broker, 189 Summit av
Dupuy Angeline, wid Lenor, 9 Poplar
Durando Charles P, carp, 96 Chestnut av
Durbin John W, fireman, 517 Grove
Durborow Howard M, deck hand, 346 Grove
Durell Clarence, bookkpr, 237 Palisade av
Durell David M, fruit, 237 Palisade av
Durell Harry, salesman, 237 Palisade av
Durell Maude A, teacher, 237 Palisade av
Dureng Franz, baker, 115 Hudson H
Durham Arthur B, drugs, 328 8th
Durham Daniel, boat builder, 294 9th
Durham Edward, clk, 294 9th
Durham Edward, peddler, 66 Hopkins av
Durham Edward, agt, 191 Halladay
Durham Maria, operator, 66 Hopkins av
Durham Pat'k, locksmith, 66 Hopkins av

ALCOHOL AND COLOGNE SPIRIT
Warranted in every respect by
JAMES A. WEBB & SON,
165 Pearl Street, New York
Used by Druggists' and Manufrs. throughout the World

Durham William, pilot, 187 Halladay
Durke Richard D, lithgr, 305 4th
Durken John, butcher, 321 4th
Durkin Edward, lab, 270 11th
Durkin James, machinist, 1212 Wash'n H
Durkin James J, driver, 16 Wayne
Durkin John, engineer, 1212 Wash'n H
Durkin John, machinist, 375 Montg'y
Durkin Margaret A, teacher, 289 4th
Durkin Sarah C, 249 2d
Durkin Thomas C, clk, 45 Newark av
Durkin Thomas W, tinner, 34 Oakland av
Durland Charles J, milk, 102 Astor pl
Durling Wade C, driver, 331 5th
Durnan Jas W, brakeman, 495 Pavonia av
Durnan Terence F, keeper, 565 Grove
Durnin Joseph J, printer, 267 Wash'n
Durnin Thomas J, cutter, 267 Wash'n
Durnin William A, clk, 234 Grand
Durnin William A, binder, 267 Wash'n
~~Durning Charles G, agt, 248 Danforth av~~
Durny Jas F, salesman, 511 Palisade av
Durose Walter, bartender, 2 Palisade av
Durr George, bartender, 127 Wash'n H
Durr George, grocer, 323 Park av H, h do
Durr John B, clk, 16 Atlantic
Durr John J, butcher, 163 Pavonia av, h 167 do
Durr Michael, baker, 332 Park av H
Durr Otto, painter, 155 Sherman av
Durr Philip, fireman, 26 Logan av
Durr Theodore, 20 Lincoln
Durre Clara, teacher, 488 Nelson av
Durrie William A, jr, physician, 664 Jersey av, h 60 Glenwood av
Durrkopf Philip, foreman, 273 1st
Durstewitz Anton, glove mfr, 510 Park av H
Durstewitz Christian, photgr, 343 Central av, h 508 Wash'n H
Durstewitz Geo L, furrier, 525 Park av H
Durstewitz Julius C, jeweler, 528 Garden H
Durstewitz Max G, harnessmkr, 219 Bowers
Duryan Margaret, 139 Steuben
Duryea Abram B, butcher, 215 N Y av
Duryea Anna, wid Samuel M, dressmkr, 30 Cottage, h do
Duryea Edgar, clk, 33 Waverly
Duryea Garret D, carp, 96 Coles
Duryea Jacob H, foreman, 33 Waverly
Duryea Margaret, 139 Steuben
Duryea Rena, wid George W, 33 Waverly
Dusel Dora, wid Jacob, 35 Oakland av
Dusel John K, cutter, 1 Henry pl
Dusenberry ——, lawyer, 1235 Garden H
Dusenberry Alexander B, 35 Union
Dusenberry Alexander B, water assessor, 150 Belmont av

THE HOBOKEN COAL CO. GENERAL OFFICE, BANK BUILDING, RIVER STREET, HOBOKEN.

For the 1897-8 DIRECTORY, see that your CONTRACT READS BOYD'S JERSEY CITY DIRECTORY.

GLÜCK, Lehigh Coal, 645 GRAND ST., JERSEY CITY.

BOYD'S JERSEY CITY AND HOBOKEN DIRECTORY Will be Published as Usual in 1897. See that Your Contract Reads "BOYD'S."

Dusenberry Ann, wid Jas, 497 Bergen av
Dusenberry Essie, teacher, 333 Pavonia av
Dusenberry Henry, com mer, 93 Fairview av
Dusenberry J Frank, agt, 563 Jersey av
Dusenberry Jos W, feed, 150 Belmont av
Dusenberry Moses V G, station master, 333 Pavonia av
Dusenbury Francis L, boat builder, 419 Bloomfield H
Dusenbury Mary E, wid Thomas G, 518 Hudson H
Dusenbury William E, lab, 31 Concord
Duskin August, baker, 228 Park av H
Dusold John, clk, 405 Henderson
Dust Frederick, confectioner, 85 Zabriskie
Dust George C, watchman, 212 Coles
Dust John A, butcher, 263 Grand, h do
Duszynsky Jacob, saloon, 32 Canal, h do
Duszinsky John M, saloon, 166 Steuben
Dutch Nellie C, teacher, 209 8th
Dutch Robert, 209 8th
Dutcher Howard, bookkpr, 234 6th
Dutcher Jesse, engineer, 321 Garfield av
Dutcher Richard, driver, 104 Park av H
Duval Charles C, clk, 167 Webster av
Duval Fred'k, painter, 1016 Hudson boul
Duval Lawrence, clothier, 257 Union
Duwel Joseph, butcher, 341 7th
Duwel Joseph E, molder, 341 7th
Duzits Joseph, barber, 15 Exchange pl, h 110 Sussex
Dwane Patrick J, conductor, 53 Lake
Dweke Louis N, carp, 322 Garden H
Dweke William C, clk, 322 Garden H
Dwight John H, tel opr, 717 Wash'n H
Dwyer Anthony, painter, 533 Jersey av, h 34½ Erie
Dwyer Bernard, lab, 148 Wayne
Dwyer Bernard, iron molder, 19 Perine av
Dwyer Bernard J, iron molder, 19 Perine av
Dwyer Catharine, wid James, 244 Mercer
Dwyer Daniel, lab, 223 Erie
Dwyer Daniel F, clk, 254 9th
Dwyer Denis, bartender, 178½ 3d
Dwyer Edgar J, engineer, 158½ Whiton
Dwyer Elizabeth, confectioner, 223 Erie
Dwyer Henry, horseshoer, 254 9th
Dwyer James, r 12 Montrose av
Dwyer James, lab, 427 Montg'y
Dwyer James, lab, 563 Henderson
Dwyer John, conductor, 657 Summit av
Dwyer John, detective, 254 9th
Dwyer John, lab, 698 Garfield av
Dwyer John, saloon, 562 Grove, h do
Dwyer John H, lab, 146 Av E
Dwyer John R, painter, 34½ Erie
Dwyer Joseph H, painter, 34½ Erie
Dwyer Lawrence, lab, 189 Bay
Dwyer Martin, clk, 339 Garden H
Dwyer Michael, driver, 126 Bright
Dwyer Michael, lab, 604 Garfield av
Dwyer Michael J (Egan & Dwyer), 162 Jackson av
Dwyer Michael J, plumber, 186 Jackson av
Dwyer Patrick, 254 9th
Dwyer Patrick, bookkpr, 317 4th
Dwyer Terrence, switchman, 65 Skillman av
Dwyer Thomas, collector, 178½ 3d
Dwyer Thomas, lab, 604 Garfield av
Dwyer Thomas, saloon, 331 Henderson, h 178½ 3d
Dwyer Thomas, lab, 153 St Paul's av
Dwyer Thos F, inspector, 65 Skillman av
Dwyer Thomas F, mason, 178½ 3d
Dwyer Thomas H, lab, 191 Bay
Dwyer William A, gardener, 604 Garfield field av
Dwyer William F, turner, 19 Perine av
Dwyer William J, clk, 84 Linden av
Dybilass Rudolph, clk, 102 Wash'n H
Dybilass Tillie, operator, 102 Wash'n H
Dyer Dominick, clk, 261 Erie
Dyer Levi, driver, 282 N Y av
Dyer Patrick, lab, 598 Henderson
Dyer Thos, steward, 408½ Germania av
Dyer William A, driver, 16 Clark pl
Dygert Warren B, treas, 103 Crescent av
Dyke Arthur J, clk, 267A Van Horne
Dyke Charles, clk, 573 Pavonia av
Dyke Henry C, cigars, 573½ Newark av, h 573 Pavonia av
Dyke Hubbard, carp, r 239 Pine
Dyke William, engineer, 573 Pavonia av
Dyke William H, carp, 270 12th
Dykes Francis, broker, 1112 Garden H
Dynes Alexander, boxmkr, 675 Summit av
Dynes Ann, wid John, 675 Summit av
Dynes Arthur, clk, 675 Summit av
Dynes James H, painter, 675 Summit av
Dynes John J, sawyer, 79 Laidlaw av
Dynes Richard, plumber, 675 Summit av
Dynes William, clk, 9 Exchange pl
Dyrauf Leonard, shoemkr, 519 Henderson
Dzimen Bronesl, lab, 11 Van Winkle

E

Eabry Emma, wid George E, 6 Corbin av
Eabry Herbert, clk, 6 Corbin av
Eaden Joseph M, carp, 167 Van Winkle
Eadie William A, 251 Union
Eagan Bernard, eng, 12 Alexander row
Eagan Daniel, salesman, 404 Grand
Eagan Emaline, wid James, 67 Wash'n H
Eagan George A, clk, 12 Alexander row
Eagan Isaac C, machinist, 67 Wash'n H
EAGAN JOHN J, law and genl stengr, 33 Hudson pl c River H, h 111 Franklin WH
Eagan Mary, bookkpr, 383 Grand
Eagan Michael, lab, 185 9th
Eagan T J, fireman, 237 Monticello av
Eagan ——, wid, 475 Henderson
Eager Fannie B, wid Elliot, 110 Summit av
Eager Frederick, polisher, 27 Grace
Eager Walter B, 110 Summit av
EAGLE BOTTLING CO, 175 Pavonia av
EAGLE BREWING CO (THE), office 173 and brewery 164 to 186 9th
Eagle George, clk, 54 Garden av
Eagle Plating Co, 83 York
Eagle Tube Co, Greene c 1st

J. RILEY | Real Estate, Notary, Justice of the Peace and Commissioner of Deeds, GROVE COR. SECOND STREET.

MASONS' MATERIALS | JAMES P. HALL | Office and Yards: S. Cove, foot of Henderson St.; Branch Yards: Foot of St. Paul's Ave., Hackensack River, 588 Central Ave., near Paterson Plank Road. 'Phone Call 580. Jersey City.

Eagleston Richard T, fruit, ft Hudson pl H, h 88 River H
Eakin Joseph W, gold penmkr, 474 Central av
Eakins William Rev, 216 3d
Eames Arthur L, carrier P O, 160A Lexington av
Eames Edward A, salesman, 181 Carteret av
Eames Mary E, wid William J, 6 Mercer
Eardley George E, painter, 417 York
Eardley Robert W, saloon, 271 Grand
Earl Agnes, wid Nicholas, 464 Henderson
Earl Charles F, clk, 933 Park av H
Earl Edward, 700 Willow av H
Earl Eudora, music teacher, 158 Summit av
Earl Frank E, clk, 343 Summit av
Earl George D, clk, 54 Cottage
Earl George H, sec 34 Monticello av
Earl Harry, driver, 498 Pavonia av
Earl Henry, cooper, 343 Summit av
Earl James T, bookkpr, 14 Van Reipen av
Earl John A, clk, 259 Union
Earl John B, chairmkr, 237 Garden H
Earl Jno E, gum supplies, 158 Summit av
Earl John H, truckman, 133 Bowers
Earl Mary, wid Walter, 133 Grand
Earl Merwin P, clk, 158 Summit av
Earl Michael, brakeman, 767 Newark av
Earl Rachel, boarding, 237 Garden H
Earl William, agt, 19 Jewett av
Earl William F, bookkpr, 54 Cottage
Earle Daniel W, clk, 327 4th
Earle David W, bookkpr, 327 4th
Earle Elizabeth, wid D W, 275 Montg'y
Earle Frank H (Earle & Harrison), Newark, N J
Earle Fronie M, teacher, 17 Glenwood av
Earle George, actor, 473 Monmouth
Earle George S, clk, 14 Van Reipen av
Earle Harriet, dressmkr, 314 Pavonia av
Earle Henry A, ticket collector, 12 Sussex pl
Earle Hugh A, agt, 218½ York
Earle James T, clk, 14 Van Reipen av
Earle John A, ins, 259 Union
~~Earle Joseph, clk, 216 Irving~~
Earle Joseph, express, 259 Union
Earle Joseph, fireman, 143 Grand
Earle Mathias D, foreman, 17 Glenwood av
Earle Michael, express, 158 Summit av
Earle Ralph D, bookkpr Hudson Co Nat Bank, h Newark
Earle Thomas, peddler, 216 Irving
Earle Wm J, engineer, 14 Van Reipen av
EARLE & HARRISON (Frank H Earle and Edlow W Harrison), civil engineers, 1 Montg'y
Earley James J, milk, 60 Fairmount av
Earls James, engineer, 639 Montg'y
Earls James, machinist, 31 Terry al
Earls Patrick, lab, 73 Myrtle av
Early Harry, machinist, 186½ Whiton
Early Henry, blacksmith, 33 Morris
Early James, driver, 345 Varick
Early Patrick (Martin & Early), 59 Newkirk
Early Robert, clk, 186½ Whiton

WEBB'S
ALCOHOL AND COLOGNE SPIRIT
JAMES A. WEBB & SON,
165 PEARL STREET, NEW YORK
Established 1835.

Early Robert W, saloon, 271 Grand, h do
Earner James, lab, 26 Terry al
East Coast Manufacturing Co, asphalt, 114 Culver av
~~East Edgar, bookkpr, 117 Wayne~~
Easterbrook John, clk, 81 Prospect
Eastern Automatic Telephone Co, Greene c Grand

BOYD'S
JERSEY CITY
AND
HOBOKEN
DIRECTORY
WILL BE PUBLISHED AS USUAL IN
1897.
SEE THAT YOUR CONTRACT READS
BOYD'S.

BOYD'S JERSEY CITY AND HOBOKEN DIRECTORY Will be Published as Usual in 1897. See that Your Contract Reads "BOYD'S."

For the 1897-8 DIRECTORY, see that your CONTRACT READS BOYD'S JERSEY CITY DIRECTORY.

FOYÉ HARDWARE AND PAINTS
2 FOYE PLACE,
(Junction Bergen Avenue and Montgomery.)

BOYD'S JERSEY CITY AND HOBOKEN DIRECTORY Will be Published as Usual in 1897. See that Your Contract Reads "BOYD'S."

EASTERN GRANITE ROOFING CO, 138 to 148 11th bet Henderson and Provost (see adv)

PERFECTED GRANITE ROOFING
MANUFACTURED BY THE
Eastern Granite Roofing Co.,
Dealers in Tarred Felt, Gravel and Roofing Materials.
138 to 148 Eleventh Street, between Henderson and Provost Streets, Jersey City, N. J.
H. HENNING, Treasurer and Manager.

Eastham James, silversmith, 109 Waverly
Eastham Wm, machinist, 109 Waverly
Eastmead Jesse C, machine opr, 50 Storm av
Eastmen Fruit Dispatch Co, Greene c Grand
Eastmond John F, 350 12th
Easton Thomas D, machinist, 804 Willow av H
Easton William W, porter, 110 RR av
Eastwood Rob't, boatman, 456 Newark H
Eaton Arthur, butcher, 165 Van Winkle
Eaton Chas, watchman, 167 Van Winkle
Eaton Charles P, U S N, 570 Pavonia av
Eaton Ebern G, bookkpr, 409 Summit av
Eaton Edward L, salesman, 211 Warren
Eaton Emerson, clk, 627 Pavonia av
Eaton Frank W, engineer, 163 St Paul's av
Eaton George B, clk, 570 Pavonia av
Eaton John J, lab, 14 Howell
Eaton Louise, physician, 570 Pavonia av
Eaton Margaret, boarding, 211 Warren
Eaton Thomas S, brakeman, 211 Warren
Eaton Thomas V (Eaton & Tillman), 13 Ogden pl
Eaton William, detective, 57 Gregory
Eaton William, salesman, 550 Summit av
Eaton & Tillman (Thomas V Eaton and Peter Tillman), carpet cleaners, Ogden av c Ferry
Eavery Robert, cook, 151 Grand
Eaves John, 193 Harrison av
Ebbighausen Henry, meat, 255 1st H, h 257 do
Ebbler Charles, lab, 232 Halladay
Ebel Adam, baker, 26 Harmon
Ebel Albert, cabinetmkr, 117 Clinton H
Ebel Alexander, driver, 101 Webster av
Ebel August, cigarmkr, 221 Bowers
Ebel Joseph A, lab, 481 Henderson
Ebel Julius, barber, 228 Pavonia av, h 282 9th
Ebel Philip, baker, 26 Harmon, h do
Ebel Theodore, meat, 308 Newark av, h 143 Brunswick
Eben William, painter, 84 Harrison av
Eberhard Frank, bartender, 105 Hudson H
Eberhard Fred'k, prod, 270½ Webster av
Eberhard Frederick M, lawyer, Hudson c River H, h 642 Palisade av
Eberhard John, bartender, 253 3d H
Eberhard Susan A, wid Frederick, 264 Webster av
Eberhardt Felix, lab, 85 Zabriskie
Eberhardt Joseph, bartender, 74 Cambridge av
Eberhart Ambrose W, boat builder, 130 Essex
Eberhart Edward C, finisher, 130 Essex
Eberle Adolph, shoemkr, 118 Zabriskie
Eberle Charles, clk, 1310 Wash'n H
Eberle Chas, boxmkr, 487 Com'paw av
Eberle Fred'k, butcher, 1310 Wash'n H
Eberle Jacob, butcher, 1310 Wash'n H
Eberle Jacob, lab, 248 Wayne
Eberle Jacob C, truckman, 118 Monticello av
Eberle John G, jeweler, 222 Belmont av
Eberle John G, jr, clk, 222 Belmont av
Eberle Joseph, music teacher, 83 Griffith
Eberle Rosa, wid Jacob, 1310 Wash'n H
Eberlein Paul, artist, 29 Ogden av, h do
Ebersole Ellsworth E, carrier P O, 25 Arlington av
Ebersole Henry C, driver, 516 Grove
Ebersole Solomon R, car builder, 516 Grove
Eberstaller Christ'n, bookkpr, 419 Wash'n H
Ebert Adain, shoemkr, 36 Cambridge av
Ebert Henry, lab, 68 Garden H
Ebert Jacob, cutter, 238 Bergen av
Ebert Paul, lab, 78 Essex
Ebs August, clk, 62 Cambridge av
Ebs Emma, pktbkmkr, 87 Griffith
Ebs William, machinist, 87 Griffith
Eccles Catharine, wid Samuel, 731 Garden H
Eccles John L, livery stable, 733 Garden H, h 731 do
Ecell John, cabinetmkr, 297 10th
Echart George, glazier, 482 Nelson av
Echterbecker William, saloon, 338 Com'paw av, h do
Echterhoff Anna, wid Fritz, 65 Webster av
Echterhoff Charles D, bartender, 65 Webster av
Eck Antone, painter, 91 Jefferson av
Eck Charles J, printer, 9 Manhattan av
Eck Philip A, painter, 87 Jefferson av
Eck Stephen, grocer, 83 Central av
Eckard Sarah S, wid Abram, 83 Jefferson av
Eckardt Fred'k, stone cutter, 23 Ege av
Eckel Annie, confectioner, 291 RR av
Eckel George, clk, 253 Woodward
Eckel Henry, roofer, 335 4th
Eckel Henry J, tinner, 359 Montg'y
Eckel Herman, driver, 391 Grand
Eckel John, driver, r 241 Wayne
Eckel Julius J, butcher, 94 Newark av
Eckel Peter, clk, 65 Henry
Eckel Sarah, wid Theodore, 199 Ocean av
Eckel William F, lab, 13 Clark pl
Eckelkamp August, grocer, 111 Hudson H, 82 River H
Eckelmann Herman, saloon, 332 Grand H
Ecker John, 136 Park av H
Ecker John, brakeman, 161 RR av
Eckerline William, foreman, 69 Jones
Eckers George, driver, 87 Cambridge av
Eckers Joseph, driver, 87 Cambridge av
Eckersen Henry, elect'n, 1216 Wash'n H

JAMES LEO CO. Manufacturers of Paper Boxes of Every Description. 251 to 257 Varick Street, near Grand.

PURE PAINTS For House, Barn, Fence and Roof.
NEW JERSEY PAINT WORKS,
HARRY LOUDERBOUGH, Proprietor, Wayne, Cor. Fremont Street, Jersey City, N. J.

Eckert Arthur V, lithgr, 249 Ogden av
Eckert Emil, glass mixer, 65 Leonard
Eckert Frederick, farmer, 47 Pamrapo av
Eckert Frank H, druggist, 84 Zabriskie
Eckert George, clk, 1039 Bloomfield H
Eckert Henry, lab, 219 RR av
Eckert Jacob, painter, 317 Johnston av
Eckert John, 859 Summit av
Eckert John V, cooper, 774 Jersey av
Eckert Justus B, butter, 51 Monticello av
Eckert Louis, lab, 36 Morris
Eckert Louis, musician, 394 Central av
Eckert Richard, butcher, 276 Monmouth, h 348 York
Eckes Conrad L, baker, 199 N Y av
Eckes John, carp, 123 Franklin, h do
Eckes Peter, 87 Cambridge av
Eckes William J, baker, 216 Sherman av
Eckhardt Fred'k, shoes, 684 Com'paw av
Eckhardt Geo, barber, 90 Coles, h 354 7th
Eckhardt John, bartender, 173 Webster av
Eckhardt William, clk, 1016 Park av H
Eckhardt Wm H, police, 131 Wash'n H
Eckhoff Bros (Henry and Herman Eckhoff), grocers, 348 Bramhall av
Eckhoff Christopher, lab, 97½ Morris
Eckhoff Frederick, engineer, 252 York
Eckhoff Frederick, lab, 112 Sussex
Eckhoff George, inspector, 59 Wescott pl
Eckhoff Henry (Eckhoff Bros), 344 Bramhall av
Eckhoff Herman (Eckhoff Bros), 340 Bramhall av
Eckhoff John, lab, 204 Wash'n
Eckhoff John, porter, 58 Essex
Eckhoff Peter, boatman, 415 York
Eckland Charles, printer, 177 Montg'y
Eckler Frank, clk, 228 Bay
Eckler Frank, salesman, 388 Grove
Eckler Mary E, 388 Grove

JAMES A. WEBB & SON,
Druggists' Alcohol and Cologne Spirit,
165 Pearl Street, New York.

Eckler Thomas, engineer, 279 Grand
Eckstein Ferdinand, 207 Hudson H
Eckstein Jacob, tailor, 8 Gregory
Eckstein John, saloon, ft 9th H, h do
Eckstein Lena J, tailoress, 294 Newark
Eckwerth John, chaser, 245 Cambridge av
Economy Water Tube Boiler Co., 45 Montg'y
Eddey Almira P, wid Ellis D, 79 Lexington av
Eddey Dayid R, clk, 33 Wiley
Eddey William, 284 Monmouth
Eddey William F, binder, 284 Monmouth
Eddy Ulysses D, v-pres, 270 Wash'n, h N Y
Edelbach Gustave, blacksmith, 62 Oakland av
Edelbach Julius, driver, 62 Oakland av
Edelbach William, lab, 66 Essex
Edelman Howard M, house furng gds, 182 6th, h 173 4th
Edelmann Alban, porter, 75 Graham
Edelmann Albert, carp, 75 Graham
Edelmann Kilian, 75 Graham
Edelstein John (John Edelstein & Son), 180 Summit av
Edelstein John E (John Edelstein & Son), 180 Summit av
Edelstein John & Son (John and John E Edelstein), cigars, 85 RR av

If You Have Occasion
To put on a new roof or repair an old one, and do it cheap, use the
Perfected Granite Roofing
FIRE-PROOF ROOFING.
It will last as long as shingles at less than half the cost. Write if you wish to know about it.
EASTERN GRANITE ROOFING CO.,
Eleventh St., bet Henderson and Provost,
JERSEY CITY, N. J

FAUNCE & CO. Money to Loan on Bond and Mortgage, *116 ARLINGTON AVENUE.*

If you want Flags or Curb set or re-set, on sidewalk, in area or yard, send word to
UNION STONE CO., BRUNSWICK and TENTH STS. Telephone 104.

FRANK EVELAND, 554 Communipaw Ave., Jersey City. BICYCLES. Cash or Installments. SPALDINGS, STERLINGS, CRESCENTS.

BOYD'S JERSEY CITY AND HOBOKEN DIRECTORY Will be Published as Usual in 1897. See that Your Contract Reads "BOYD'S."

Edelstein Mary, hairdresser, 371 Palisade av, h do
Edelsohn Max, stationer, 385 Com'paw av
Edelson Max, stationer, 373 Com'paw av
Edelsvard Gustave, architect, 637 Jersey av
Eden Charles J, chemist, 630 Newark av
Eden Edward, contractor, 1109 Wash'n H
Eden Elizabeth, wid Charles, 630 Newark av
Eder Frank, cook, 37 Hudson
Eder Jacob, engineer, 151 Bright
Ederlia Gerard, barber, 84 York
Edermann Henry, painter, 6 Hancock av
Edgar Alexander, plumber, 257 Hutten
Edgar David S, clk, 71 Congress
Edgar Edw'd O, engineer, 134½ Pacific av
Edgar Jennie, stengr, 257 Hutten
Edgar John C, salesman, 71 Congress
Edgar Joseph, boilermkr, 86 York
Edgar Robert, plumber, 292 Central av, h 257 Hutten
Edgar Robert, jr, plumber, 257 Hutten
Edgar William G, carp, 257 Hutten
Edgarton Charles, clk, 131 Wash'n H
Edge Benjamin, physician, 95 Wayne
Edge Benjamin O, student, 95 Wayne
Edge Francis, diamond setter, 53 av E
Edge John T, cashier, 44 Baldwin av
Edge Joseph G, carrier P O, 266 3d
Edge Nelson J H, 95 Wayne
Edgecumbe George R, bookkpr, 51 Garrison av
Edgecumbe Sadie, dressmkr, 51 Garrison av
Edgemont Building Co, Greene c Grand
Edgemont Woolen Mill Co, Greene c Grand
Edgerley Henry A, operator, 257½ 2d
Edgeworth Robert, plasterer, 277 6th
Edgeworth Samuel, surveyor, 277 6th
Edinger Chas L, dry gds, 170 Jackson av
Edinger Edward H (W R Simonson's Son & Co), 88 Linden av
Edinger Jacob, saloon, 88 Linden av, h do
Edison Light and Power Installation Co, Greene c Grand
Edler Flora, 203 Bowers
Edler, Francis & Co, Greene c Grand
Edler William, clk, 74 Bowers
Edlinger August, hostler, 187 Webster av
Edlund Knut E, elect'n, 1109 Wash'n H
Edmonds Charles, engraver, 37 Storm av
Edmonston Augustus, 121 Bloomfield H
Edmonston Franklin P, ferrymaster, 515 Bloomfield H
Edmonston Samuel, motorman, 257 Ogden av
Edmonston Rob't, porter, 135 Van Horne
Edmonston William W, lab, 121 Bloomfield H
Edmunds Frank J, printer, 542 Jersey av
Edmunds Henry E, clk, 542 Jersey av
Edmunds John, flagman, 242 Grove
Edsall Alvertes F, masons' materials, 340 Webster av
Edsall Jacob, mason, 155 Congress
Edwards Alfred, florist, 79 Storm av, h do
Edwards Charles, clk, 806 Willow av H
Edwards Chas W, printer, 347 Webster av
Edwards Cornelius S, contractor, 284 Pacific av
Edwards Daniel, 16 Court House pl
Edwards David F, 284 Pacific av
Edwards Edward I, contractor, 231 Arlington av
Edwards Emma, wid John, 67 Grand
Edwards Emma A, wid Wm, 822 Garden H
Edwards Ezekiel, mason, 10 Colden
Edwards Frank, janitor, h 183 3d
Edwards Frank J, carp, 37 Belmont av
Edwards George P, laborer, 45 Tuers av
Edwards Henry, confectioner, 675 Newark av, h do
Edwards Henry, 170 Bowers
Edwards John, coal, 343 Webster av
Edwards John G, clk, 27 Belmont av
Edwards John S (Edwards & Walker), 343 Webster av
Edwards John T, porter, 164 York
Edwards John T, produce, 408 Bergen av
Edwards Joseph R, police, 302 Summit av
Edwards Joseph W, contractor, 284 Pacific av
Edwards Louis, salesman, 37 Belmont av
Edwards Nelson, 84 Clifton pl
Edwards Richard, reporter, 10 Fleet
Edwards Solomon, hostler, 320 6th
Edwards Stephen S, driver, 822 Garden H
Edwards Theo, druggist, 347 Webster av
Edwards Thomas, lab, 230 12th
Edwards Thos J, salesman, 27 Belmont av
Edwards Walter, driver, 29 Belmont av
Edwards Webley E, clk, h 175 Ogden av
Edwards William, driver, 276 Duncan av
Edwards William D (Wallis, Edwards & Bumsted), 172 Bergen av
Edwards William H, clk, 142 Ocean av
Edwards William W, 284 Pacific av
Edwards & Walker (John S Edwards and Alexander Walker), coal, 356 Central av and 37 Congress
Edwards Guy J (Williams & Edwards), Newark, N J
Eells John P, bookkpr, 60 Clifton pl
Eells Samuel S, salesman, 52 Fairview av
Efron Isador, peddler, 419 Palisade av
Egan Andrew, lab, 204½ 12th
Egan Arthur T, police, 128 Pavonia av
Egan Anthony B, foreman, 1120 Bloomfield H
Egan Barthomew, milk, 68 Jordan av
Egan Bros (Jno Egan and Thomas Egan), carps, 160 Montg'y
Egan Catharine, wid William, 450 Grove
Egan Catharine A, operator, 16 Ferris
Egan Charles M, clk, h 284 11th
Egan Daniel, clk, 404 Grand
Egan Frank, clk, 388 Montg'y
Egan George, lab, 420 Henderson
Egan George F, clk, 284 11th
Egan James, clk, 210 12th
Egan James, engineer, 166 RR av
Egan James, fireman, 403 York
Egan James, lab, 443 York
Egan James, plumber, 118 RR av
Egan John, 819 Park av H
Egan John (Egan Bros), 369 8th
Egan John, driver, 317 4th
Egan John, laborer, 74 Larch av
Egan John, lumber, 1120 Bloomfield H

BARTENS & RICE, 20 JOHN ST., N. Y. WATCH AND CHRONOMETER MAKERS.

Steck Pianos RICH, SYMPATHETIC TONE, NEVER FAILING ACTION. Steck Hall, 11 E. 14th St., N. Y.

Egan John, saloon, 223 Mercer, h do
Egan John E, police, 41 Virginia av
Egan John J, printer, 16 Ferris
Egan John M, lab, 296 Barrow
Egan John P, clk, 23 Chestnut av
Egan Joseph, carp, 118 RR av
Egan Joseph, foreman, 473 Monmouth
Egan Margaret A, 507 Park av H
Egan Maria, grocer, 171 10th, h do
Egan Maria C, grocer, 284 11th, h do
Egan Michael, detective, 333 1st
Egan Michael, lab, 204½ 12th
Egan Michael, lab, 805 Jersey av
Egan Michael, bartender, 223 Mercer
Egan Michael, lab, 384 Montg'y
Egan Michael, lab, 388 Montg'y
Egan Michael, lab, 393 Montg'y
Egan Michael, lab, 403 York
Egan Michael, painter, 179 12th
Egan Michael, watchman, 507 Park av H
Egan Michael A, constable, 254 9th
Egan Michael F, brakeman, 450 Grove
Egan Michael H, actor, 319 7th
Egan Michael J (Egan & Dwyer), 436 Ocean av
Egan Nora, wid Lawrence, 16 Ferris
Egan Patrick, 377 Montg'y
Egan Patrick, clk, 16 Ferris
Egan Patrick, engineer, 118 RR av
Egan Patrick, lab, 247½ 13th
Egan Patrick J, plasterer, 443 York
Egan Peter, watchman, 118 RR av
Egan Peter, clk, 179 12th
Egan Roderick, clk, 212 Pavonia av
Egan Stephen M, clk, 50 Mercer
Egan Thomas (Egan Bros), Pavonia av c Provost
Egan Thomas, driver, 317 4th
Egan Thomas, driver, 72 Gregory
Egan Thomas, grocer, 263 Beacon
Egan Thomas A, lab, 65 Walker av
Egan Thomas A, supt, 94 Wayne
Egan Thomas J, lab, 284 11th
Egan Thomas P, contractor, 321 Varick
Egan William, lab, 446 York
Egan William A, milk, 394 Montg'y
Egan William F, agt, 634 Summit av
Egan & Dwyer (Michael J Egan and Michael J Dwyer), plumbers, 25 Kearney av
Egbert Charles, fish, 308 1st H
Egbert Edward H, lab, 169 St Paul's av
Egbert James C, teacher, 364 Webster av
Egbert John W, clk, 96 Wayne
Ege Charles B, clk, 597 Pavonia av
Ege G Frederick, reporter, 597 Pavonia av
Ege George F, 597 Pavonia av
Ege Kate E, wid J W, 47 Kensington av
Egenberger William, 1229 Garden H
Eger Oscar M, decorator, 81 Prospect
Eggar Diedrich, weaver, 121 Thorne
Eggar Theodore, weaver, 121 Thorne
Egger John, coachmkr, 124 Union
Eggers Frederick, clk, 62 3d H
Eggers John, confectioner, 78 Cottage
Eggers John, coppersmith, 21½ Pierce av
Eggers John, jr, clk, 78 Cottage
Eggers John H, ice, 26 Cedar av
Eggers John H G, janitor, 135 Bowers
Eggers John W, grocer, Coles c 8th, h 132 Coles
Eggers John W, jr, clk, 132 Coles

Webbs' Alcohol. JAMES A. WEBB & SON, 165 Pearl Street, NEW YORK. Established 1835.

Eggerstadt Edward, machinist, 355 7th
Eggerstadt Victoria, wid Henry, 355 7th
Eggert August (H Eggert & Bro), 408 Grand H
Eggert Edward W, tel opr, 174 Claremont av
Eggert Frederick, foreman, 37 Girard av
Eggert H & Bro (Henry and August Eggert), hay, 4th n Grand H
Eggert Henry H (H Eggert & Bro), 400 Grand H
Eggert John, carriagemkr, 124 Union
Eggleston Julia, wid John, 49 Prescott pl
Eggs Albert, lab, r 192 Wayne
Eggs George, lab, r 192 Wayne
Eggs George, jr, lab, r 192 Wayne
Egle August W, cutter, 149 Lincoln
Egler Louis, engineer, 549 Grove
Egli Henry H, machinist, 1111 Park av H
Egloff Frederick H, blacksmith, Johnston av c Van Horne, h 140 Maple
Egloff Herman, blacksmith, 162 4th
Eglofstein Annie, wid John, grocer, 158 Beacon av, h do
Eglofstein John, engineer, 163 Oakland av
Eglofstein John, lab, 94 Reservoir av
Eglofstein Peter, carp, 163 Oakland av
Eguelin John F, printer, 213 13th
Ehbel John N, caterer, 96 Philip, h do
Ehegott Anna M, wid Peter, 176 Durham av
Ehegott Peter, clk, 176 Durham av
Ehing Ernest, harnessmkr, 734 Ocean av
Ehlbeck Bros (Ferdinand and Wm Ehlbeck), furniture, 298 Central av
Ehlbeck Ferdinand (Ehlbeck Bros), 63 Cambridge av
Ehlbeck John, carp, 196 Terrace av
Ehlbeck William (Ehlbeck Bros), 61 Cambridge av
Ehle Charles E, engineer, 82 Sussex
Ehle Robert, engineer, 82 Sussex
Ehlen Peter, clk, 84 Chestnut av
Ehlen Adolph, shoes, 308 9th H, h do
Ehler Anna F, dressmkr, 308 9th H, h do
Ehlers Claus, carp, 63 Central
Ehlers John, carp, 64 Bleecker
Ehlers John, clk, 230 Wash'n H
Ehlers John, jr, clk, 230 Wash'n H
Ehlers John F, produce, 59 Prospect
Ehlers Louis, porter, 139 Hutten
Ehlers Louisa, wid Wm, 921 Park av H
Ehlers Louis F, clk, 120 Charles
Ehlers Theodore, boxmkr, 4 Cedar av
Ehlers Theodore, jr, butcher, 4 Cedar av
Eisberg Henry, saloon, 227 Park av H, h 527 do
Ehlers William, clk, 425 Summit av
Ehling Frederick, barber, 69 Franklin
Ehlinger Emile, printer, 359 Montg'y

ERNST SCHANTZ, 183 and 185 First Street, JERSEY CITY. Repairing and Painting of Carriages and WAGONS

For the 1897-8 DIRECTORY, see that your CONTRACT READS BOYD'S JERSEY CITY DIRECTORY.

SOHMER PIANOS
Are at Present the Most Popular.
149 EAST FOURTEENTH ST., N. Y.

BOYD'S JERSEY CITY AND HOBOKEN DIRECTORY Will be Published as Usual in 1897. See that Your Contract Reads "BOYD'S."

Ehlinger Lawrence, driver, 112 Sussex
Ehlinger Sylvester, lab, 112 Sussex
Ehntholt Daniel, bookkpr, 28 Irving
Ehrehart John H (Ehrehart & Quackenbush), W
Ehrehart & Quackenbush (John H Ehrehart and Edward C Quackenbush), coal, Newark av c 7th
Ehrenfels Adam, salesman, 94 Wayne
Ehrenfels Adolph G, meat, 185 Newark av, h 94 Wayne
Ehrnholm August, tailor, 10 Gregory
Ehret Frederick, driver, 87 Maple
Ehret Joseph, lab, 167 Rose av
Ehret Leonard, lab, 167 Rose av
Ehret Magdalin, wid Jos, 167 Rose av
Ehrgott Henry, lab, 190 Wayne
Ehrgott Jacob, lab, 259 RR av
Ehrgott Mary, saloon, 190 Wayne, h do
Ehrgott Peter, drug clk, 176 Hudson Co Pub rd
Ehrhardt Chas, butcher, 183 Jackson av
Ehrhardt Fred'k J, meat, 183 Jackson av
Ehrhardt Fred'k W, clk, 150 Monticello av
Ehrhardt Gustav, clk, 183 Jackson av
Ehrhardt John, lab, 93 Larch av
Ehrhardt John C, driver, 445 York
Ehrhardt Mary, wid Peter, 84 Morris
Ehrhardt Michael, clk, 183 Jackson av
Ehrhardt Stephen, wheelwright, 70 Park av H
Ehrhart Daniel C, 3 Hampton Court ter
Ehrhart Louis, meat, 134 Coles, h 321 8th
Ehrhart Matthew, molder, 371 8th
Ehrhart Peter, cooper, 8 Warner av
Ehrhart Peter, saloon, 50 Long, h do
Ehrliby Ann, wid Morris, 367 Newark H
Ehrliby David, carrier P O, 367 Newark H
Ehrliby Jeremiah, 367 Newark H
Ehrliby Michael, carp, 367 Newark H
Ehrnholm August, tailor, 45 Newark av
Eibell Augustus F, painter, 111 Montg'y
Eiben Ann, wid John, 303 8th
Eiben Otto, blacksmith, 1194 Summit av
Eichler George, butcher, 139 Charles
Eichler James, jeweler, 282 5th
Eichler Julia, dressmkr, 311 Bloomfield H
Eichler Morris, dry gds, 367 1st H, h do
Eichler Nicholas, waiter, 311 Bloomfield H
Eichman Charles, lab, 194 Wayne
Eichman Philip, barber, 262 Warren
Eichmann John, driver, r 189 Mercer
Eichmann Robert W, carp, 442 York
Eichner Ferdinand, painters' supplies, 216 Wash'n H, h 931 Bloomfield H
Eichoff Peter, lab, 514 1st H
Eichorn George, painter, 82 Boyd av
Eicke Charles, 528 Bloomfield H
Eicke Charles F, clk, 714 Angelique WH
Eicke Edward, bookkpr, 824 Wash'n H
Eicke Edward, military goods, 728 Bloomfield H
Eicke Henry, seeds, 1125 Summit av
Eicke J Henry, salesman, 137 North
Eickhoff Frank, carp, 14 Fleet
Eickhoff Herman W, brass finisher, 546 Germania av
Eickmann Adam, lab, r 221 RR av
Eickmann Peter, lab, r 221 RR av
Eickmeyer Henry, peddler, 564 Palisade av
Eidel Ernest, driver, 109½ RR av
Eidel Frederick, tinner, 109½ RR av
Eidelhoff Charles A, hat bands, 720 Hudson H
Eiden August, lab, 319 Halladay
Eidenbach Elizabeth, wid Lorenz, 402 Wash'n H
Eiden John, inspector, 34 Concord
Eiden Mary, operator, 78 Hancock av
Eiden Peter, delicatessen, 78 Hancock av
Eidenberger Emil, baker, 29 Brunswick
Eigenbrodt Theodore C, clk, 475 Grove
Eigenrauch Annie, grocer, 533 Central av
Eigenrauch Henry, meat, 303 Central av, h 8 Zabriskie
Eigenrauch Mary, clk, 533 Central av
Eigner Adolph, porter, 134 Garden H
Eikert Charles, porter, 222 3d
Eikert Max, brakeman, 110½ Pacific av
Eilemann Frederick, porter, 63 Lake
Eiler Edward, cashier, Clerk c Union
Eiler Fritz, painter, 65 Webster av
Eilers George T, saloon, 434 Monmouth, h 198 Halladay
Eilersen Edward, clk, 372 2d
Eilerson Charles, blacksmith, 372 2d
Eilertsen Jacob, saloon, 370 5th
Einarsen Abir, carp, 522 Bloomfield H
Einarsen Robert (T Einarsen Bro), 522 Bloomfield H
Einarsen Thord (T Einarsen & Bro), 522 Bloomfield H
Einarsen T & Bro (Thord and Robert Einarsen), carps, 522 Bloomfield H
Einemann Herman, driver, 80 Hancock av
Einemann John, carp, 15 Manhattan av
Einicke Gustav, agt, 352 Newark H
Einstein Emil, boilermkr, 356 Newark H
Eipper Louis H, baths, 141 Garden H
Eisemann C, china decorator, 9 Beacon av, h 7 do
Eisemann John, lab, 22 Court House pl
Eisen Charles, lab, 46 Fisk
Eisenbaum Samuel, peddler, 181 16th
Eisenberg Henry, grocer, 241 Grand, h do
Eisener Anna, domestic, r 140 Essex
Eisener Charles, driver, r 140 Essex
Eisenhauer Henry, confectioner, 1204 Wash'n H
Eitel Frederick, civ eng, 724 Garden H
Eitzen John, saloon, 99 Hudson H, h do
Ekegren Jacob D, 196 Hopkins av
Elben Cecelia, wid Charles, 63 Union
Elben Maggie E, bookkpr, 63 Union
Elbers Alexander D, 418 Hudson H
Elbert Anton, pktbkmkr, 300 Webster av
Elbert Valentine, pktbkmkr, 300 Webster av
Elbis Frederick J, 258 Wayne
Elder George C, eng, 189 Halladay
Elder James B, pilot P RR, Bayonne, N J
Elder Joseph T, carp, 90 Kearney av
Elder Samuel R, painter, 71 Tuers
Eldott Henry, dockbuilder, 350 York
Eldott Morris (Morris Eldott & Co), 123 Newkirk
Eldott Morris & Co (Morris Eldott, prop), liquors, 733 Montg'y
Eldridge Bertha, clk, 216 Belmont av

PROPERTY MANAGERS | REAL ESTATE TRUSTS CO. | FRANK STEVENS, President, 55 Montgomery Street.

Banners of Silk. | J. & R. LAMB, 59 CARMINE STREET, NEW YORK.

ELDRIDGE BICYCLE CO (THE), 460 Bergen av
Eldridge George A, machinist, 216 Belmont av
Eldridge Mortimer, brakeman, 84 Church
Electric News and Money Transfer Co, Greene c Grand
Electrical Zinc Co, Greene c Grand
Elert Thos (Komint & Elert), 129 Essex
Elflein Chas, painter, 102 Summit av WH
Elfstrom Charles A, machinist, 50 Morris
Elgar Francis R, painter, 104 Glenwood av
Elgar Jno R, bookbinder, 554 Palisade av
Elginger Albert, blacksmith, 554 1st H
Elinghardt Alb't, grocer, 109 Danforth av
Elias Herman, stationer, 204½ 5th
Elis Ernest, painter, 114 Morris
Elis Henry, lab, 114 Morris
Elkin Bernard, grocer, 109 Danforth av
Elkins Carrie, forelady, 21 Cottage
Elkins Charles, supt, 91 Mercer
Elkins Edwin W, designer, 21 Cottage
Elkins Robert, jeweler, 21 Cottage
Elkins William H, jeweler, 75 Erie
Elks' Hall, 96 Montg'y
Ellaby David, clk, 174 Durham av
Ellaby Frederick, clk, 74 Graham
Ellaby Lillie, bookkpr, 88 Lincoln
Ellaby Margaret, wid Fred'k, 74 Graham
Ellaby Thomas, clk, 88 Lincoln
Ellam Isaac, engineer, 32 Elliot pl
Ellam Isaac, jr, driver, 32 Elliot pl
Ellam John W, lab, 32 Elliot pl
Ellam Mamie, 147 St Paul's av
Ellebrecht Gesine, nurse, 338 Bloomfield H
Ellenberg Carl, collector, 489 Palisade av
Ellenberg Emil, baker, 445 Pavonia av
Ellenberger Benjamin F, painter, 95 Beacon av
Ellenberger Cora, nurse, 285 Baldwin av
Ellenberger Ida, seamstress, 285 Baldwin av
Ellenberger Jno, painter, 285 Baldwin av
Ellenberger John A, printer, 285 Baldwin av
Ellend Ellen, clk, 141 Steuben
Ellend Joseph, lab, 141 Steuben
Ellend Kate, clk, 141 Steuben
Ellend Leopold, sausage, 141 Steuben
Ellenstein Bernhard, tailor, 333 Varick
Eller Jacob, jeweler, 184 Morgan
Ellerbrock Theodore, carp, 248 Hud boul
Ellert Conrad, foreman, 199 N Y av
Ellert Thomas, grocer, 129 Essex, h do
Ellice John, mfr, 107 Bergen av
Elling Gustav, salesman, 507 Bloomfield H
Ellinghaus Theodore H D, lab, 215 Belvidere av
Ellingsen Martin, carp, 114 Lafayette
Elliot William, carp, 411 Grove
Elliott Alexander, broker, 314 York
Elliott Augustus H, clk, 292 Newark av
Elliott Charles, supt, 450 Wayne
Elliott Charles F (The Metropolitan Dairy Co), 813 Wash'n H
Elliott Charles S, metr derrick, 813 Wash'n H

Druggists' Alcohol
JAMES A. WEBB & SON,
165 PEARL STREET, NEW YORK.
Established 1835.
SEND FOR QUOTATIONS.

Elliott Ellen, wid Alexander, 292 Newark av
Elliott George, express, 208 York
Elliott George E, clk, 292 Newark av
Elliott Geo J, machinist, 277 Woodward
Elliott Herbert E, clk, 292 Newark av
Elliott James, foreman, 281 Varick
Elliott James, waiter, 208 York
Elliott James A N, 314 York
Elliott James H, clk, 281 Varick
Elliott John, bartender, 273 Monmouth
Elliott John, undertaker, 504 Com'paw av
Elliott Joseph W, conductor, 212 Pavonia av
Elliott Oliver C, bookkpr, 108 York
Elliott Robert, undertaker, 494 Com'paw av, h do
Elliott Robert A, clk, 276 Pacific av
ELLIOTT ROBERT W, sec and mgr, 109 Montg'y, h 297 York
Elliott Suzi, wid Tomrijon, 3 Oxford av
Elliott Walter H, paper, 1017 Summit av
Elliott William, lab, 379 5th
Elliott William G, florist, 104 Storm av
Elliott William W, machinist, 314 York
Ellis Abby L, wid Franklin, 71 Summit av
Ellis Alexander, saloon, 339 5th, h 349 5th
Ellis Allan, bottler, 41 Kearney av
Ellis Benjamin, galvanizer, 779 Jersey av
Ellis Charles, 61 Prospect
Ellis Daniel, janitor, 280 Van Horne
Ellis Frank W, bookkpr, 43 Jackson av
Ellis Henry, boilermkr, 263 6th H
Ellis Herbert C, salesman, 87 Palisade av
Ellis Jacob, mgr, 302 Newark av
Ellis James, porter, 334 2d
Ellis James H, tinner, 318 Henderson, h 334 2d
Ellis John, machinist, 349 5th
Ellis John M, mgr, 167 Coles
Ellis Julia E, bookkpr, 167 Coles
Ellis Richard, clk, 71 Summit av
Ellis Samuel B, meat, 185 Pavonia av, h 293½ 8th
Ellis Thomas, fireman, 162 3d
Ellis Thomas, lab, 48 Bright
Ellis Thomas D, clk, 146 Vroom
Ellis Thomas E, painter, 399 Montg'y
Ellis Thomas W, lab, 274 Wash'n
Ellis Walter S, lab, 217 Montg'y
Ellis William, deck hand, 217 Montg'y
Ellison Ann W, wid M E, 653 Jersey av
Ellison Charles, engineer, 319 Webster av
Ellison Charles, brakeman, 305 9th
Ellison Frank, clk, 227 Irving
Ellison Frank E, bookkpr, 497 Monmouth
Ellison George H, bookkpr, 43 Ocean av
Ellison Henrietta, 128 Monticello av
Ellison Henry D, clk, 497 Monmouth
Ellison John W, clk, 497 Monmouth

The Hoboken Coal Co. { JERSEY CITY BRANCH, 184 Fifth St., Jersey City.

For the 1897-8 DIRECTORY, see that your CONTRACT BOYD'S JERSEY CITY DIRECTORY. READS

S. BUCHMAN, No. 349 Second Street, JERSEY CITY. | $2.00 will paper your room with GOLD PAPER, hanging included. PAINTING AT LOWEST PRICES.

BOYD'S JERSEY CITY AND HOBOKEN DIRECTORY Will be Published as Usual in 1897. See that Your Contract Reads "BOYD'S."

Ellison Percival, clk, 497 Monmouth
Ellison Washington, clk, 21 Idaho av
Ellsner Frederick, porter, 81 Willow H
Elm Isaac, lab, 32 Elliott pl
Elm John, driver, 32 Elliott pl
Elm Martha, wid John, 65 Dales av
Elmendorf Augustine Rev, 73 Ocean av
Elmendorf Elizabeth, wid John, 142 Erie
Elmdorf Oscar, oiler, 215 N Y av
Elmore Howard, clk, 70 Bay View av
Elmquist Oscar F, painter, 283 Whiton
Elmwood John J, fish, 156 Monticello av, h 65 Gardner av
Elnwen Emil, electrotyper, 115 Leonard
Elsasser Catharine, 67 Jefferson H
Elsey John, fish, 39 Duncan av
ELSS HENRY F, pianos, 61 Montg'y, h do

HENRY F. ELSS,
Pianos and Organs
61 and 63 Montgomery Street,
Near Washington St. JERSEY CITY.

Elston Alva C, dispatcher, 117 Greene
Elston Charles S, collector, 73 Jackson
Elston Christina, wid, 471 Palisade av
Elston Matilda, wid Henry, 267 Grand
Elton Harry, shoemkr, 98 Linden av
Elton Thomas, carp, 298 Halladay
Elton Veronica, 518 Hudson H
Eltringham Alfred, brakeman, 220 Pine
Eltringham George N, conductor, 144 Halladay
Eltringham Hannah E, teacher, 94 Vroom
Eltringham Joseph B, jeweler, 94 Vroom
Eltringham Mathias, fireman, 220 Pine
Eltringham Peter, 144 Halladay
Elvis Frederick, lab, 258 Wayne
Elvis Samuel J, janitor, 365 Montg'y
Elward Patrick, lab, 64 Beacon av
Elwood Geo J, bookseller, 415 Central av
Ely Albert E, salesman, 1179 Summit av
Ely Edward, bedmkr, 239 Van Horne
Ely Wm F, dep city treas, 68 Duncan av
Embleton Albert G, silversmith, 95 Ege av
Embleton Edw'd, boilermkr, 97 Hudson H
Embleton Frederick W, silversmith, 95 Ege av
Embry Hannah, wid John, 6 Canal
Embry John J, bricklayer, 6 Canal
Embry Robert A, clk, 6 Canal
Embry William C, driver, 6 Canal
Embury James, clk, 363 Johnston av
Emde Ernest, bookkpr, 830 Bloomfield H
Emer George, lab, 873 Tonnele av
Emer Victor, feather curler, 13 Ravine av
Emerson Charles W, clk, 81 Montg'y
Emerson Frank F, 568 Jersey av
Emerson Frederick, clk, 41 Waverly
Emerson George N, salesman, 133 Grand
Emerson James G, clk, 84 Wayne
Emerson Napoleon, machinist, 554 Newark av
Emerson Robert E, painter, 507 Jersey av
Emery Edward, peddler, 29 Cambridge av
Emery Elizabeth I, clk, 300 6th
Emery John C Rev, 96 Palisade av
Emigholz Fred'k, grocer, 327 Summit av
Emil Robert Emil, 98 Poplar
Emille Chris, foreman, 157 Mercer
Emken Peter, lab, 204 Dey
Emley Joseph, lab, 148 1st
Emme Lena, dressmkr, 43 Bowers, h do
Emmerich Frederick J, paper hangings, 1123 Wash'n H
Emmerich Otto, mgr, 87 Hutton
Emmerich Theresa, wid Andrew, 86 Sherman av
Emmert Frank, porter, 248 Webster av
Emmet Thos, brakeman, 1210 Wash'n H
Emmons J, Gordon, clk, 349 Fairmount av
Emmons John F, clk, 232 8th
Emmons John H, eng, 511 Jersey av
Emmons John W, watchman, 464 Monmouth
Emmons John W, pilot, 329½ 7th
Emmons Susan A, wid James A, 232 8th
Emms Charles W, clk, 14½ Dick
Emory John, machinist, 819 Garden H
Empire Self Lighting Oil Lamp Co, Greene c Grand
Empire State Ice Machine Company, Greene c Grand
Emrich Ehrenfried, saloon, 81 Griffith
Emrick A J Rev, 144 Grand
Encke Catharine, wid Christian, 41 Terrace av
Encke Charlotte, teacher, 41 Terrace av
Ende Louis A, clk, 488 Central av
Ender Herman, furrier, 23 Beach
Enderby Frederick H, mgr, 33 Hudson pl H, h Leonia, N J
Enderlien Edward H, driver, 208 7th
Enderlien William H, milk, 267 4th
Enderly William, clk, 58 Gardner av
Enders John, clk, 75 Danforth av
Enders Sophie, wid Albin, 38 Sherman av
Endersen Louis, lab, 450 Grand
Endicott Charles G (Endicott & Co), Westfield, N J
Endlich Henry J, plater, 350 8th
Endler John, switchman, 29 Greenville av
Endler Richard, bookkpr, 411 Palisade av
Endris August, bookkpr, 1220 Park av H
Endris Helen, teacher, 1220 Park av H
Enet del Ollo Louis, lace, 39 Hooker av
Engberg John, engineer, 173 2d
Engel Annie S, wid Martin, 607 Bloomfield H
Engel August, ins, 86 Beacon av
Engel August, clk, 100 Bleecker
Engel August, watchman, 86 Garden H
Engel August, lab, 210 Bloomfield H
Engel Charles H, fireman, 452 Grove
Engel Ella, clk, 601 Bloomfield H
Engel Francis J, soapmkr, 44 Romaine av
Engel George, cigarmkr, 59 Beach
Engel Herman, grocer, 43 Montrose av
Engel Herman, painter, 152 Columbia av
Engel Johanna, wid Francis, 601 Bloomfield H
Engel John, lithgr, 50 Columbia av

J. RILEY | Real Estate in all its Branches, GROVE COR. SECOND STREET.

MASONS' MATERIALS | JAMES P. HALL | Office and Yards: S. Cove, foot of Henderson St.; Branch Yards: Foot of St. Paul's Ave., Hackensack River, 588 Central Ave., near Paterson Plank Road. 'Phone Call 880. Jersey City.

Engel John A, liquors, 46 Laidlaw av
Engel Kunder, farmer, 186 Old Bergen rd
Engel Louis, cigarmkr, 85 Central av
Engel Louis, druggist, 606 1st H, h do
Engels Frederick, milk, 114 Bloomfield H
Engels John, police, 76 Bevans
Engels Joseph R, painter, 44 Girard av
Engels Michael, driver, 313½ 4th
Engels Neil, lab, 335 Johnston av
Engels Walter, clk, 236 Webster av
Engels William E, driver, 226 Wayne
ENGELBRECHT ANTHONY, lawyer, 258 Wash'n, Jersey City, h Courtland c Grand av WH
Engelbrecht Casper, 807 Wash'n H
Engelbrecht Frederick, foreman, 99 Sherman pl
Engelbrecht John, agt, 171 N Y av
Engelbrecht John, pencilmkr, 417 Palisade av
Engelbrecht Otto, 367 8th
Engelhard Christina, grocer, 145 Griffith
Engelhardt August, lab, 136 Garden H
Engelhardt Archibald, cutter, 126 Linden av
Engelhardt William F, barber, 74 Court House pl
Engelmann August, clk, 833 Park av H
Engelmann Emil, wheelwright, 90 Webster av, h 27 Ferry
Engelmann Emil, jr, blacksmith, 27 Ferry
Engelmann George, milk, 833 Park av H
Engelmann Louis, lab, 21 Nunda av
Engelmann William, clk, 833 Park av H
Engelstein Philip, shoes, 433 Palisade av, h 203 Ogden av
Engelke Adolph L, stengr, 1 Montg'y, h Englewood, N J
Engelke Gustav, merchant, 1015 Willow av H
Engermann Frederick, blacksmith, 70 Garden H
Engesser Anton, pianomkr, 205 Bowers
Engesser Joseph, tailor, 112 Griffith
Engesser Martin, sexton, 326 5th
England George, inspector, 396 Grove
England Jos, brakeman, 125 Pavonia av
Engle Charles F, driver, 97 Laidlaw av
Englehardt Fredericka, wid Otto, 37 Thorne
Englehardt Martha, 37 Thorne
Engler Charles H, supt, 53 Garrison av
Engler Frederick, clk, 237 Barrow
Engler John, tinner, 237 Barrow
Englert Adam, pktbkmkr, 59 Webster av
Englert Bernhard, machinist, 59 Webster av
Englert Ferdinand, dyer, 59 Webster av
Englert Louis, cigarmkr, 61 Hutten
Englert Peter, tailor, 91 Hud Co Pub rd
English Alexander, mason, 501 Jersey av
English Alfred A, druggist, 118 Clinton av
English Edmund, porter, 175 5th
English Edwin, driver, 454 Grove
English Ellen, wid John, 378 Henderson
English Ernest, clk, 207 Pavonia av
English Frank P (John English & Sons), 27 Woodward
English James, laborer, 215 Wash'n H

WEBB'S
ALCOHOL AND COLOGNE SPIRIT
JAMES A. WEBB & SON,
165 PEARL STREET, NEW YORK
Established 1835.

English James J, clk, 175 5th
English John (John English & Sons), 27 Woodward
English John, mason, 501 Jersey av
English John, jr (John English & Sons), 27 Woodward
English John A, clk, 153 Monitor
English John F, plumber, 215 Wash'n H
English John J (John English & Sons), 27 Woodward
English John J, clk, 454 Grove
English John R, bookkpr, 71 Grand
English John & Sons (John, John, jr, Frank and Thomas English), brownstone, 412 Grand
English Katie, 168 St Paul's av
English Margaret A, wid Thomas P, 454 Grove
English Mary, wrappers, 263 Woodward
English Michael J, driver, 454 Grove
English Michael W, molder, 81 Maple
English Owen, mason, 168 St Paul's av
English Patrick, foreman, 153 Monitor
English Richard, contractor, 501 Jersey av
English Richard, vet surg, 75 Sip av
English Thomas E (John English & Sons), 26 Jewett av
Engstrom Conrad A, watchmkr, 225 Halladay
Enicake John, laborer, 131 Morris
Enis Theodore H, stengr, 24 Girard av
Enis William, engineer, 213 Pearsall av
Enke Charlotte, music teacher, 55 Wash'n H
Ennen Eno, clk, 255 York
Ennis Burt, clk, 535 Pavonia av
Ennis Charles A, clk, 47½ Jackson av
Ennis Charles H, grocer, 256 Warren
Ennis Christopher, driver, 468 Henderson
Ennis Edward, clk, 20 Magnolia av
Ennis Edward J, clk, 79 Hoboken av
Ennis Frank H, pictures, 535 Pavonia av
Ennis Frederick, driver, 105 Garden H
Ennis George, lab, 210 Irving
Ennis Isabella, clk, 223 13th H
Ennis James, driver, 105 Garden H
Ennis James, rigger, 356 Newark H
Ennis John H, framer, 200 North
Ennis Laura J, teacher, 535 Pavonia av
Ennis Lydia K, teacher, 545 Pavonia av
Ennis Mary, teacher, 20 Magnolia av
Ennis Michael C, seaman, 468 Henderson
Ennis Peter, harnessmkr, 10 Baldwin av
~~Ennis Robert J, clk, 75 Bleecker~~
Ennis Theodore, harness, 299 1st, h 10 Baldwin av
Ennis Thomas, clk, 374 2d
Ennis William, engineer, 154 Hopkins av
Ennis William, lab, 198 Irving
Ennist Rance, iceman, 245 5th

BOYD'S JERSEY CITY AND HOBOKEN DIRECTORY Will be Published as Usual in 1897. See that Your Contract Reads "BOYD'S."

For the 1897-8 DIRECTORY, see that your CONTRACT BOYD'S JERSEY CITY DIRECTORY. READS

FOYÉ REAL ESTATE, LOANS NEGOTIATED, INSURANCE PLACED,
1 Foye Place, (Junction Bergen Avenue and Montgomery.)

BOYD'S JERSEY CITY AND HOBOKEN DIRECTORY Will be Published as Usual in 1897. See that Your Contract Reads "BOYD'S."

Enny Felix, truckman, 106 Waverly
Enny Felix B, driver, 106 Waverly
Eno Charles H, inspector, 102 Bright
Eno Frank C, brakeman, 226 Montg'y
Eno Olive, wid John, 179 1st
Enoch John, coachman, 95 Harrison av
Enright Jacob, glazier, 111 Charles
Enright James, lab, 161 Morgan
Enright John, shoes, 331 Johnston av
Enright John J, police, 60 Walker av
Enright Michael, 86 Thorne
Enright Michael, bartender, 431 Grove
Enright Patrick, clk, 1017 Summit av
Enright Pat'k J, tinner, 406A St Paul's av
Enright Richard, bartender, 560 Grove
Enright Richard, gardener, 100 Fairview av
Enright Thomas R, carp, 560 Grove
Enright Timothy J, saloon, 431 Grove
Enright William F, florist, 23 Walker av
Ensign Henry, blacksmith, 645 Grove
Ensign Joseph C, clk, 280 7th
Ensign Lewis, engineer, 280 7th
Ensign Lewis, jr, boatman, 280 7th
Ensign Orrin, clk, 236½ 7th
Ensign S Albert, rent agt P RR, Woodbridge, N J
Ensign William C, engineer, 212 12th
Ensign William J, clk, 212 12th
Ensinger John M, upholsterer, 86 Linden av, h do
Ensmenger Jacob, lab, 88 Larch av
Ensor Hattie, wid George, 22 Troy
Ensor Rebecca, wid Linnieus, 540 Jersey av
Ensor William, clk, 263½ Varick
Enteman August, bookbdr, 529 Ocean av
Entrup Bernhardena, wid, 1036 Bloomfield H
Entrup Charles A, clk, 332 Wash'n H
Entrup George H, clk, 332 Wash'n H
Entrup George W, clk, Park av H
Entrup Jno A, inspector, 65 Bloomfield H
Entwel Arthur, driver, 562 2d
Entwhistle James, plumber, 261 Grand
Entwhistle Jane, grocer, 261 Grand, h do
Entwistle David, police, 264 Varick
Entwistle Esaneth, clk, 261 Grand
Entwisle Harry D, bookkpr, 76 Astor pl
Entwisle James, 659 Jersey av
Envall Mary, wid John, 14 Ferris
Envall William, clk, 14 Ferris
Eppel August, supt, 926 Willow av H
Eppel Christian, undertaker, 143 Webster av
Eppens Betha, wid H, 904 Garden H
Eppens Herman, 520 Garden H
Eppens Julius A, coffee, 605 Hudson H
Eppens Sophia, wid Frederick P, 406 Hudson H
Epping Adolph H, clk, 932 Garden H
Epping Gustav, jeweler, 97 Hudson H
Epple Charles, stamper, 63 Hutten
Epple Mary, wid Christ'n, 252 Webster av
Eppler William, lithogr, 115 Lincoln
Eppler Wm C, undertaker, 190 N Y av
Epron Robert S, roofer, 185 Griffith
Epstein Samuel, boots, 113 Montg'y, h do
Epstein William, paper, 135 Pacific av
Epting Charles E, steam fitter, 147 Bright
Equitable General Providing Co, Greene c Grand
Erb Charles W, bookkpr, 127 Magnolia av
Erb Fritz, carp, 59 5th H, h 645 Garden H
Erb James M, clk, 837 Pavonia av
Erbe Fred'k, delicatessen, 278 Central av
Erbe George, brakeman, 220 Pine
Erbeck August, bookkpr, 335 Park av H
Erbeck Ernest, machinist, 335 Park av H
Erbert Philip, barber, 426½ Grove, h do
Erbig Charles A, barber, 3 Hoboken av, h 769 Newark av
Erdmann Paul, bricklayer, 611 Garden H
Erdtman Caesar, cook, 332 Wash'n H
Erdwurm Leo, lawyer, 1 Montg'y, h 108 Orient av

ERDWURM MAX, ferrule mfr, 106 and 108 Orient av, h 108 do

MAX ERDWURM,
MANUFACTURER OF
Brush Ferrules, Sable, Marking, Artist and Varnish Ferrules,
In Albata, Nickel, Brass, Copper, Tin and Iron. Flowing Handles, Copying Tins and all special Ferrules. Taper Tubes of every description a Specialty.
Nos. 106 and 108 Orient Avenue, Jersey City.
My Sable Ferrules are Warranted Hard Tempered.

Erhard Christian F, bottler, 171 South
Erhardt Frank, lab, 173 10th
Erhardt Joseph E, wool, 202 3d
Erhardt Peter, engineer, 236A Ocean av
Erhart Peter, engineer, 336 Ocean av
Eriave Javerio, tailor, 169 Bay, h do
Erickson Alfred, carp, r 30 Hoboken av
Erickson Alfred, jr, clk, r 30 Hoboken av
Erickson Chas, sawyer, r 30 Hoboken av
Erickson Charles A, ship carp, 516 Park av H
Erickson Chirstopher, carp, 58 Laidlaw av
Erickson Eric, watchman, 33 Hudson
Erickson Ernst, plumber, 334 Bloomfield H
Erickson John, carp, 210 Pacific
Erickson John, engineer, 141 Maple
Erickson John, machinist, 245 Monmouth
Erickson John, tailor, 363 Grove
Erickson John A, engineer, 141 Maple
Erickson Lewis, 30 Hoboken av
Erickson Louis, carp, 197 Clerk
Erickson William, turner, 30 Hoboken av

ERIE HOUSE, Louis Wormann, propr, 66 Pavonia av

Erith Charles R, supt, 329 Montg'y
Erion Henry, fireman, 120 Grand H
Erkenbeach George P, chemicals, 1242 Garden H
Erlenbach John P, clk, 51 High
Erlenkotter Charles, printer, 949 Bloomfield H
Erler A M & Son (Anna M and Henry A Erler), grocers, 351 Ocean av
Erler Anna M (A M Erler & Son), 351 Ocean av
Erler Charles G, bookkpr, 351 Ocean av

JAMES LEO CO. Paper Box Manufacturers, *251 to 257 Varick St., near Grand.*

New Jersey Pure Linseed Oil Mixed Paints LEADS THEM ALL. **NEW JERSEY PAINT WORKS,** H. LOUDERBOUGH, Proprietor, *Wayne and Fremont Sts., Jersey City, N. J.*

Erler Henry A (A M Erler & Son), 351 Ocean av
Erler Gustav A, binder, 45 Manhattan av
Ernest Carl, waiter, 69 Jewett av
Ernest John, umbrellamkr, 67 Garrison av
Ernest Louis, tanner, 315 Belmont av
Ernst Adolph D, cigarmkr, 804 Garden H
Ernst Catharine, wid Thomas, 154 Columbia av
Ernst Frederick A, waiter, 105 Hudson H
Ernst George, bottler, 154 Columbia av
Ernst George, molder, 1127 Summit av
Ernst George T, draughtsman, 705 Summit av
Ernst Gottfried, laborer, 182 Wayne
Ernst Henry, bottler, 154 Columbia av
Ernst Henry L, machinist, 31 Church
Ernst John, police, 157 Neptune av
Ernst John J, machinist, 151 Bright
Ernst John J, police, 157 Neptune av
Ernst Joseph, lab, 595 Grand
Ernst Lena, wid Max, 116 Pavonia av
Ernst Max, cloaks and millinery, 171 Newark av, h do
Ernst Otto, engineer, 193 Bowers
Ernst Reinholdt, furrier, 617 Bloomfield H
Ernst Victor H, engineer, 705 Summit av
Ernst Walter J, plumber, 157 Neptune av
Errear Frank, barber, 74 Erie, h 227 5th
Errington William, organist, 109 Sussex
Erskine Thomas H, lab, 8 Cedar av
Ertle Charles, carp, 17 Kearney av
Ertle Charles, jr, fireman, 17 Kearney av
Ertle Frederick J, engineer, 49 Atlantic
Ertle Geo F, blacksmith, 290 Van Horne
Ertle Henry, lab, 37 Kearney av
Ertle John, coremkr, 17 Kearney av
Ertle John J, milk, 37 Kearney av, h do
Ertle John J, mason, 86 Kearney av, and saloon 200 Jackson av, h 86 Kearney av
Ertle Joseph F, engineer, 14 Oswego
Ertz Theodore J, printer, 467 Central av
Ervin Hannah, wid Joseph, 229 5th
Ervin Joseph D, 275 5th
Ervin Joseph O, salesman, 227 3d
Ervin Leon, clk, 275 5th
Erwest Ernest H, saloon, Duncan av c Mallory
Erwin James S (Erwin & Keller), and judge, 68 Linden av
Erwin John J, under sheriff, 261 Grove

ERWIN & KELLER (James S Erwin and John L Keller), lawyers, 76 Montg'y

Erwood Charles, clk, 336 Monmouth
Erwood Selina, wid Wm, 336 Monmouth
Erwood William S, driver, 336 Monmouth
Erxmayer Frederick, grocer, 134 Hudson H, h 134 Park av H
Erxmeyer Frederick, grocer, 234 Park av H, h 257 3d
Erxmeyer Henry, carp, 218 Park av H
Esau Appolonia, wid Rudolph, 125 Old Bergen rd
Eschenberg Anton, foreman, 116 Columbia av
Eschenberg Otto, clk, 116 Columbia av
Eschenberg Wm, driver, 116 Columbia av
Eschenfelder Chas, typewriter, 712 Garfield av

WEBB'S ALCOHOL.
James A. Webb & Son,
165 Pearl Street, NEW YORK
Used by Druggists and Manufacturers throughout the World.

Eschenfelder George, clk, 712 Garfield av
Escher Catharine, wid Charles W, 126 Jackson av
Eschwy Jacob, 203 Bowers
Esher Charles T, sec, 243 Montg'y
Esher Fred'k N, law student, 243 Montg'y
Esher William R, prof, 243 Montg'y
Eskelsen George, watchman, 1 Provost
Eskholme Frederick, electrician, 264 1st
Esklander Peter, tailor, 10 Gregory
Esman George, engineer, 2 Florence
Esmond Electric Block Signal Co, Greene c Grand
Esmond International Electric Traction Co, Greene c Grand
Esper Valentine, butcher, 488 Central av
Espersen Ferdinand, cabinetmkr, Van Cleef n Woodlawn av
Esposito Raffoele, grocer, 319 RR av, h do
Esser Charles A, driver, 93 Garden H
Esser Herman (Keuffel & Esser Co), 512 Hudson H
Esser Joseph, carver, 509 Park av H
Esser Otto, artists' materials, 512 Hud H
Essers John, bartender, 613 Park av H
Essex Margaret, wid David, 409 Palisade av
Essex Rich'd, pktbkmkr, 409 Palisade av
Essig Rosie, boxmkr, 7 Tuers av
Esslinger George, engineer, 732 Wash'n H
Essman Louis, machinist, h 202 Wash'n H
Essmann Gustave W C, fireman, 73 Garden H
Esswin Mary, wid Michael, 167 Mercer
Estabrook Charles, clk Board Fire Commissioners, 3 Webster av
Estabrook Horatio J, collector, 109 Pacific av
Ester Charles, bartender, 222 RR av
Ester Ludwig, 222 RR av

ESTERBROOK CHARLES, clk Board Fire Com'rs, h 3 Webster av

Esterbrook James J, 3 Webster av
Esterling Paul, machinist, 302 5th
Estheimer Daniel, 181 Congress
Estler Otto, machinist, 1140 Summit av
Estwick Charles F, lawyer, 137 Av E
Estwick Charles F, lawyer, 137 Av E
Eten George, weaver, 621 Germania av
Eten Henry, lab, 62 Lake
Eten Henry J, printer, 62 Lake
Eten Marg't, wid David, 621 Germania av
Etesse Louis, fininsher, 17 Irving
Etesse Louise, dressmkr, 17 Irving
Etjeu John Rev., 131 Charles
Eton Emerson, salesman, 627 Pavonia av
Etschel Frederick, carp, 265 Webster av
Etslo Peter C, laborer, 44 Walker av

FAUNCE & CO. Real Estate in all its Branches. *116 Arlington Avenue.*

If you want to buy Blue Stone, Sills, Steps, Flags, Curb, Coping, Chimney or Pier Caps, etc., call on **UNION STONE CO.,** Brunswick and Tenth Sts. Telephone 104.

FRANK EVELAND {554 Communipaw Ave., Jersey City. 520 Washington Street, Hoboken. 15 West Eighth Street, Bayonne.
The Pioneer BICYCLE DEALER of Hudson Co.

BOYD'S JERSEY CITY AND HOBOKEN DIRECTORY Will be Published as Usual in 1897. See that Your Contract Reads "BOYD'S."

Ettenger Jewell, wid William B, 339 Summit av
Ettenger William, div opr P RR, Elizabeth, N J
Etter Christian G, clk, 161½ Whiton
Etter George W, conductor, 230½ 7th
Ettinger Bros (Moritz Ettinger), dry gds, 234 Wash'n H
Ettinger Moritz (Ettinger Bros), 607 Hudson H
Ettling David, carp, 359 5th
Etz Charles, bartender, 1312 Wash'n H
Etz Henry, carp, 149 Columbia av
Etzel Hermann, engineer, 56 Ravine
Etzell Joseph, machinist, 513 Jersey av
Etzkorn William S, clk, 240 Warren
Eugenhoff Henry, saloon, 421 Newark H
Etzold Frederick O, electrician, 24 Gray
Euletts Anna, wid Ernest, 933 Pavonia av
Eunice William J, theatrical mgr, 106 Woodward
EUREKA FIRE HOSE CO, Wilkinson av c Arlington av
Evans Agnes, clk, 195 RR av
Evans Alfred, milk, 210 Belmont av, h do
Evans Alfred G, bookkpr, 264 Bergen av
Evans Ann M, wid James, 90 Crescent av
Evans Anna M, teacher, 107 Clerk
Evans Benj J, engineer, 8 Magnolia av
Evans Charles B, clk, 796 Montg'y
Evans Charles K, trainer, 154 Webster av
Evans Charles M, mason, 90 Union
Evans Christopher, grocer, 118 Coles, h do
Evans Daniel, clk, 203 Webster av
Evans Douglas, driver, 218 4th
Evans Edward, butcher, 169 Provost
Evans Edward, proof reader, 186 5th
Evans Emma G, clk, 195 RR av
Evans Emma J, teacher, 90 Crescent av
Evans Francis, carp, 436 Jersey av
Evans Frank B, carrier P O, 8 Magnolia av
Evans Frank E, carrier P O, 8 Magnolia av
Evans Frank L, salesman, 78 Lincoln
Evans Fred'k W, carp, 1105 Wash'n H
Evans George, tailor, 106 Newark av
Evans George F, 184 Summit av
Evans George S, 130 Arlington av
Evans Harry W, clk, 796 Montg'y
Evans Henry J, bartender, 144 Pavonia av
Evans Henry T, carp, 525 Com'paw av
Evans Jacob K, watchman, 154 Webster av
Evans James, bartender, 181 4th
Evans James B, trainman, 767 Newark av
Evans James C, clk, 428 Jersey av
Evans James J, teacher, 931 Garden H
Evans John, clk, 391 Henderson
Evans John, clk, 258 Montg'y
Evans John, plasterer, 195 RR av
Evans John, watchman, 218 4th
Evans John, jr, carp, 218 4th
Evans John C, saloon, 146 Pavonia av
Evans John C, agt, 931 Garden H
Evans John C, jr, steam fitter, 931 Garden H
Evans John G, agt, 600 Newark H
Evans John J, bookkpr, 19 Wright av
Evans John J, ins, 53 Bowers, h do
Evans Louis, clk, 110 Arlington av
Evans Margaret, dressmkr, 186 5th
Evans Marie, wid William, 107 Clerk
Evans Martha G, teacher, 90 Crescent av
Evans Mary E, wid William, 193 Bay
Evans Michael, lab, 381 Montg'y
Evans Michael, saloon, 133 Morgan, h do
Evans Michael E, hostler, 151 RR av
Evans Ophelia, wid Jas, r 13 Hoboken av
Evans Paul, lab, 98 Prospect
Evans Richard, clk, 931 Garden H
Evans Robert, agt, 1018 Willow av H
Evans Robert G, plasterer, 195 RR av
Evans Robert L, salesman, 796 Montg'y
Evans Samuel W F, engineer, 287 8th
Evans Thomas, fireman, 217 Brunswick
Evans Thos A, stevedore, 134 Broadway
Evans Thomas J, saloon, 433 Palisade av
Evans Thomas L, steamship, 8 W Hamilton pl
Evans William, brakeman, 189 4th
Evans William, shoemkr, 899 Montg'y
Evans William D (Calvert & Evans), 110 Arlington av
Evans Wm T, electrician, 8 Magnolia av
Evarts Charles E, cashier, 317 York
Evarts Chas E, jr, teller, 108 Arlington av
Evarts Daniel E, teller, 317 York
Eveland Edwin H, clk, 517 Bloomfield H
Eveland Edwin O, ferrymaster, 517 Bloomfield H
Eveland Eliza J, teacher, 291 4th
EVELAND FRANK, bicycles and bicycle supplies, 554 Com'paw av c Crescent av, 520 Wash'n H, and 15 W 8th, Bayonne, h 62 Madison av (see adv opp page)
Eveland Isaiah, 291 4th
EVENING JOURNAL ASSOCIATION, 37 Montg'y
EVENING JOURNAL (THE), 37 Montg'y
EVENING JOURNAL (THE), BRANCH OFFICE, 354 Palisade av
EVENING NEWS (THE), 22 Hudson pl H
Everett Caroline B, wid John, 94 Poplar
Everett Chauncy V, student, 209 Bergen av
Everett Elmer, clk, 97 Jackson av
Everett George, salesman, 211 2d
Everett James, lab, 161 Morgan
Everett Lucius T, clk, 80 West Side av
Everett Malvina, dressmkr, 410 Monmouth
Everett Margaret, wid Pat'k, 161 Morgan
Everett William, butcher, ft 6th, h 320 Garfield av
Everhard Frederick N, lawyer, 642 Palisade av
Everitt Albert, musician, 527 Jersey av
Everitt John, lab, 216 2d
Everitt John R, physician, 209 Bergen av
Everitt Sarah, wid Perlee, 25 Chestnut av
Everitt William E, clk, 539 Bergen av
Everiss Clarence, clk, 145 Whiton
Everiss Edward, clk, 145 Whiton
Everiss Mary, wid William H, 145 Whiton

BARTENS & RICE, 20 JOHN ST., N. Y. FRENCH CLOCKS AND BRONZES.

Steck Pianos Preferred by Leading Schools, Convents, Etc., for Absolute Durability. Send for Catalogues. 11 E. 14th STREET, N. Y.

Everiss Mary F, wid William H, 145 Whiton
Everiss Mary T, clk, 145 Whiton
Everleth Frederick, prin, 313 Bergen av
Everley M A, electrician, 268 3d
Everly William, foreman, 30 Coles
Evers Dennis, lab, 146 Essex
Evers James, lab, 476 Henderson
Evers John, lab, 200 Wash'n
Evers John H, driver, 24 Jefferson av
Evers John H, grocer, 249 7th
Evers John K, boatman, 84 Morris
Evers John P, druggist, 444 Bergen av, h 310 Fairmount av
Evers Joseph, bridgeman, 322 3d
Evers Thomas M, clk, 243 2d
Evers Thomas N, bookkpr, 243 2d
Everson George, engineer, 154 Montg'y
Everson Jefferson, carp, 15 Wayne
Everson Walter S, com mer, 39 Gardner av
Everts Frederick D, salesman, 187 Claremont av
Everts George L, pipes, 275 8th
Everts Ulysses D, clk, 187 Claremont av
Evertsen Harry E, mfr, 38 Union
Evertsen Henry H, silverware, 44 Storm av
Evesson Anna, wid Henry, 158 Sussex
Evesson George P, carp, 123 Zabriskie
Evesson George B, jr, carp, 123 Zabriskie
Evleth John, motorman, 51 Neptune av
Eywin Charles B, ticket receiver P RR, h Rahway, N J
Ewald Andrew, salesman, 319 Varick
EWALD BROS (William H Ewald), house furng goods and stationers, 156 Newark av
Ewald Carrie B, actress, 338 York
Ewald Catharine, wid Jacob, 319 Varick
Ewald Charles W, bartdr, 274 Halladay
Ewald Claus F, ship carp, 543 Bloomfield H
Ewald Frederick, plumber, 213 RR av, h 319 Varick
Ewald George, 319 Varick
Ewald Henry (Garrick & Ewald), 170 Harrison av

Druggists' Alcohol,
JAMES A. WEBB & SON,
165 PEARL STREET, NEW YORK
Established 1835.
SEND FOR QUOTATIONS.

Ewald J D, furniture, 5 Duncan av
Ewald John J, furng gds, 337 York
Ewald Otto K, clk, 48 Franklin
Ewald Rudolph, plumber, 319 Varick
Ewald Singewald, saloon, 273 Hancock av
Ewald William H (Ewald Bros), 338 York
Ewan Barbier, wid, 79 Winfield av
Ewan Chas C, machinist, 33 Pearsall av
Ewert Elizabeth, wid David, 935 Park av H
Ewert William C, pianomkr, 935 Park av H
Ewerts Dora, wid Charles, 96 Zabriskie
Ewest Ernest H, saloon, 91 B'way, h do
Ewing Charles, clk, 148 Union
Ewing Charles G, salesman, 96 Clerk
Ewing Daniel, hotel, 13 Montg'y, h do
Ewing Felix, weaver, 108 Cambridge av
Ewing Holiday R, ticket agt, 29 Park
Ewing James, clk, 13 Montg'y
Ewing J Graham, salesman, 620 Bramhall av
Ewing Samuel, clk P RR, h Woodbridge, N J
Ewing William R, gateman, 33 Park
Excelsior Bottling Works, 329 Newark av
Excelsior Gold Mining Co, Greene c Grand
Excelsior Rifle Club, 56 Gregory
Exkorn Frank, musician, 10 Clark pl
Exkorn Francis W, lab, 10 Clark pl
Extreme John, lab, 143 Morris
Eycken Clement, diamond cutter, 403 Wash'n H
Eyerman John, printer, 276 13th
Eyferth Louis, bookkpr, 1030 Wash'n H
Eyre A D & Co (Alfred D Eyre), glove cleaners, Lienau pl n Reservoir av

ERNST SCHANTZ, 183 and 185 First St., JERSEY CITY. Painting and Repairing of Wagons and CARRIAGES

FRANK EVELAND.
BICYCLES
General Agent for Columbia, Hartford and Crescents. Bicycles to Rent.
554 Communipaw, Cor. Crescent Ave.
515 Washington Street, HOBOKEN, N. J.
TELEPHONE 1509 B, JERSEY CITY. HOBOKEN, N. J., 214.

For the 1897-8 DIRECTORY, see that your CONTRACT READS BOYD'S JERSEY CITY DIRECTORY.

SOHMER PIANOS
Are at Present the Most Popular.
149 EAST FOURTEENTH ST., N. Y.

BOYD'S JERSEY CITY AND HOBOKEN DIRECTORY Will be Published as Usual in 1897. See that Your Contract Reads "BOYD'S."

Eyre Alfred D (A D Eyre & Co), 48 Reservoir av
Eysmann Geo, butcher, 1194 Summit av
Eyth Frederick, milk, 1189 Summit av
Ezell Fridolin, shoes, 109 Coles, h do
Ezell Ignaz, saloon, 169 RR av, h do
Ezinck Lewis, machinist, 211 13th

F

Faas William, printer, 103 Garden H
Faass Gustave, bottler, 241 N Y av
Faber Charles F, 10 Willow ct
Faber Chas W, shoes, 10 Willow ct
Faber George, milk, 270 3d
Faber Henry, bartender, 299 Grove
Faber John, physician, 289 Central av
Faber Louis C, engraver, 10 Willow ct
Faber Peter H, salesman, 159 Arlington av
Faber Valentine, clk, 159 Arlington av
Fabre Caroline, wid Henry, 161 Hancock av
Fabry T Joseph, dyer, 228 Bloomfield H
Fach Charles W, clk, 404 Fairmount av
Fack Mary, wid John, 568 2d
Fackert Ernest E, saloon, 597 Newark av, h 5 Willow ct
Fackert Louis, oils, 31 Gardner av
Fackert Max F, salesman, 152 Fairview av
Facklam Gustave E, lab, 114 Wash'n H
Fader Anna E, nurse, 328½ 9th
Fagan Catharine, dressmkr, 65 Mercer
Fagan Christopher, lab, 554 Grove
Fagan Edward, lab, 2 Nunda av
Fagan Hugh, engineer, 568 Jersey av
Fagan Iron Works, 309 Jefferson H and 14th c Monmouth
Fagan James, captain, 388 Grove
Fagan John, 447 Pavonia av
Fagan Jno, motorman, 302 Old Bergen rd
Fagan John H, engineer, 151 Wayne
Fagan John H, printer, 29 Ege av
Fagan John J, bartender, 151 Wayne
Fagan Joseph L, clk, 568 Jersey av
FAGAN LAWRENCE (Fagan Iron Works), and mayor, City Hall, h 1000 Hudson H
Fagan Mark, driver, 306 3d
Fagan Mary, wid Thomas, 278 11th
Fagan Michael, driver, 306 3d
Fagan Michael J, tinsmith, 306 Belvidere av
Fagan Reuben, steward, 84 Wayne
Fagan Thomas, lab, 135 Pavonia av
Fagan Thomas, lab, 446 York
Fagan Thomas F, clk, 65 Mercer
Fagan Thomas J, molder, 417 York
Fagan Thomas N, meat, 452 Central av, h 248 Sherman av
Fagan William F, clk, 151 Wayne
Fagen Gerald J, fireman, 146 Wayne
Fagen James A, gardener, 5 Pearsall av
Fagen John J, driver, 70 Gregory
Fagen Michael I (Fagen & Murphy), 5 Pearsall av
Fagen Thos W, gardener, 5 Pearsall av
Fagen & Murphy (Michael I Fagen and James J Murphy), lawyers, 76 Montg'y
Faha Frank, carver, 149 South
Faherty Edward M (Faherty E M & Bros), 520½ Grove
FAHERTY EDWARD M & BROS (Edward M, John J and George K Faherty), undertakers, 509 Grove

EDW. M. FAHERTY & BROS.,
Funeral Directors,
509 Grove St., Cor. 9th, Jersey City.
Interments Procured in all Cemeteries.
Telephone Call, 499.

Faherty George K (Edward M Faherty & Bros), 187 9th
Faherty John J (Edward M Faherty & Bros), 187 9th
Fahey Bridget, wid Thos, 25 St Paul's av
Fahey Edward, clk, 395 2d
Fahey Edward J, lab, 21 Cedar av
Fahey James, butcher, 164 St Paul's av
Fahey Jas, machinist, 203 Old Bergen rd
Fahey John, clk, 47 Ege av
Fahey John, carp, 7 Mill rd
Fahey John J, butcher, 738 Newark av
Fahey Michael, boatman, 56 Hudson H
Fahey Michael, clk, 395 2d
Fahey Thomas, butcher, 794 Newark av
Fahey Thomas, clk, 738 Newark av
Fahey Thomas G, saloon, 23 St Paul's av, h 25 do
Fahey Thos J, butcher, 359 St Paul's av
Fahlbusch Frederick, baker, 131 Coles
Fahr Fanny, wid William, 81 Prospect
Fahr George W, plumber, 81 Prospect
Fahr Julius, butcher, 132 Sussex
Fahrendorff Herman, clk, 901 Wash'n H
Fahrendorff Maria S, wid Herman, 901 Wash'n H
Fahrenholz Henry, 736 Wash'n H
Fahrenholz Herman L, 104 Morris
Fahrenholz John H, pilot, 346 Henderson
Fahrer William, butcher, 405 Pavonia av
Failing David, conductor, 104 Garden H
Fainen John, carp, 176 Cambridge av
Fair Edward, carp, 399 2d
Fair Edw'd E, salesman, 210 Arlington av
Fair Robert T, clk, 118 RR av
Fairbanks Alfred J, perfumer, 80 Court House pl
Fairbanks Augustus, saloon, 38 Morton pl, h 7 Culver av
Fairbanks Augustus T, agt, 7 Duncan av
Fairbanks Benjamin A, clk, 300 Montg'y
Fairbanks Frank P, brakeman, 137 Oxford av
Fairbanks Harry, bicycles, Boulevard c Fairview av, h 7 Culver av
Fairbanks Peter P, inspector, 7 Culver av
Fairbanks Samuel T, bicycles, 7 Culver av
Fairbanks William, carp, 441 Bergen av
Fairbanks William, jr, clk, 441 Bergen av
Fairchild Byron, driver, 87 Maple

PROPERTY MANAGERS | REAL ESTATE TRUSTS CO. | FRANK STEVENS, President, 55 Montgomery Street.

ARTISTIC STAINED GLASS. | J. & R. LAMB, No. 59 Carmine Street, NEW YORK

Fairchild Charles, toolmkr, 71 Noble
Fairchild Edward D, books, 12 Boyd av
Fairchild George A (Helfenstein & Fairchild), 259 Wash'n
Fairchild James C, manager, 12 Boyd av
Fairchild John, bartender, 87 Maple
Fairchild John C, bartender, 339 Johnston av
Fairchild John O, clk, 244 Whiton
Fairchild Mary F, music teacher, 12 Boyd av, h do
Fairchild Nelson H, baggagemaster, 69 Bowers
Fairchild William R, clk, 244 Whiton
Fairchild Wm R, tallyman, 259 Henderson
Faircloth Francis M, seaman, 24 Ocean av
Faire Alexander, carp, 379 2d
Faire John, carp, 397 2d
Fairfield Copper Co, Greene c Grand
Fairmount Park and Beach Co, Greene c Grand
Fairweather James, clk, 69 Columbia av
Fairweather Robert, butcher, 69 Columbia av
Fairweather Wm, cutter, 69 Columbia av
Faison William F, physician, 105 Grand
Faist Daniel, peddler, 24 South
Faist Wm G, real estate, 214 Jefferson H
Fait John, carrier P O, 575 Grand
Fait John A, cutter, 245 Webster av
Faith Frank, cabinetmkr, 59 Park av H
Fajen Herman, saloon, 235 Palisade av
Falby Daniel, lab, 508 Henderson
Falconer Annie, wid Peter, 239 Grand
Falconer Henry, sashmkr, 211 Beacon av
Falconer Jean, 24 Wayne
Falconer Robert, clk, 241 Ege av
Faler Louis, tailor, 527 Grove
Falk Eugene C, cutter, 98 Clinton av
Falk Gustave, mason, 55 Montrose av
Falk Herman, lab, 606 Bloomfield H
Falkenbury Charles B, clk, 234 7th
Falkenbury Emma, teacher, 242 Baldwin av
Falkenbury Ida M, teacher, 234 7th
Falkenbury Ira, mechanic, 242 Baldwin av
Falkenbury Obadiah D, 234 7th
Falkenbury Obed E, clk, 234 7th
Falkenbury Samuel E, clk, 234 7th
Falkinburgh Sarah R, wid Thomas J, 307 Montg'y
Falkiner Joseph R, lab, 90 Waverly
Falkland Ernest, agt, 816 Bloomfield H
Falkland Richard, agt, 706 Park av H
Fall Charles (Fall & Maxson), 1021 Bloomfield H
Fall David V, police, 1200 Wash'n H
FALL & MAXSON (Charles Fall and William M Maxson), architects, 1214 Wash'n H
Fallahee Matthew, blacksmith, 201 13th
Fallahee Patrick J, bartender, 577 Grove
Fallahee Richard J, saloon, 577 Grove
Faller Charles, jr, plumber, 57 Irving
Faller Charles B, plumber, 57 Irving
Faller Charles B, butcher, 51 Central av
Faller Henry C, butcher, 233 Hutten, h do
Faller Jacob, 45 Montrose av
Faller Louis, meat, 45 Montrose av, h 155 Manhattan av

ALCOHOL AND COLOGNE SPIRIT
Warranted in every respect by
JAMES A. WEBB & SON,
165 Pearl Street, New York,
Used by Druggists' and Manufrs. throughout the World

Faller Otto, butcher, 340 1st, h 233 Hutten
Faller Theodore, engineer, 639 Montg'y
Fallet Achille, decorator, 65 Grace
Fallet Victorini, wid Constant, 65 Grace
Falling Arthur B, fireman, 527 Park av H
Fallon Bridget, grocer, 359 Johnston av
Fallon Bridget, 103 West Side av
Fallon Bridget, wid Patrick, 265 Monmouth
Fallon Bridget, wid Thomas, 147 Bright
Fallon Catharine, wid Patrick, 101 West Side av
Fallon Edward, foreman, 72 Essex
Fallon Francis, lab, 101 West Side av
Fallon Francis, lab, 356 Johnston av
Fallon Hugh J, driver, 17 Holden la
Fallon James, driver, 13 Summit av
Fallon James, lab, 13 Holden la
Fallon James, lab, 41 Grand
Fallon James, watchman, 360 Grove
Fallon James F, bartender, 222 Wash'n
Fallon James J, bartender, 210 9th
Fallon James P, driver, 147 Bright
Fallon James R, agt, 228 Bay
Fallon Jeremiah J, lab, 209 14th
Fallon John, deckhand, 121 Bright
Fallon John, driver, 356 Johnston av
Fallon John, lawyer, 135 Park av H
Fallon John, lab, 176 Pavonia av
Fallon John, lab, 397 2d
Fallon John, lab, 101 West Side av
Fallon John, lab, 124 Garden H
Fallon John, lab, 112 Essex
Fallon John J, lab, 245 Monmouth
Fallon John J, lab, 813 Willow av H
Fallon John J, porter, 169 Bright
Fallon John J, saloon, 35 Hudson, h do
Fallon John J (Skinner, Marnell & Fallon), 135 Park av H
Fallon Joseph, conductor, 434 Monmouth
Fallon Kate, boxmkr, 356 Johnston av
Fallon Lawrence, clk, 44 Waverly
Fallon Marg't, boxmkr, 356 Johnston av
Fallon Mark, cigars, 592 Grand, h 1 State
Fallon Martin, cooper, 136 Sussex
Fallon Mary, r 177 Newark av
Fallon Mary, wid Pat'k, 106 St Paul's av
Fallon Mary, boxmkr, 359 Johnston av
Fallon Michael, engineer, 97 Chestnut av
Fallon Michael, lab, 443 Monmouth
Fallon Michael, lab, 42 Greene
Fallon Michael, lab, 70 Greene
Fallon Michael, lab, 161 St Paul's av
Fallon Michael, lab, 361 Grand
Fallon Michael, police, 1105 Willow av H
Fallon Michael T, roofer, 106 St Paul's av
Fallon Michael J, brakeman, 15 Summit av
Fallon Michael J, saloon, 199 Wash'n, h 222 do
Fallon Patrick, engineer, 196 Mercer

THE HOBOKEN COAL CO. Selected Anthracite Coals. SEE ADVERTISEMENT NEAR NAME.

For the 1897-8 DIRECTORY, see that your CONTRACT READS BOYD'S JERSEY CITY DIRECTORY.

SOHMER PIANOS
Are at Present the Most Popular.
149 EAST FOURTEENTH ST., N. Y.

BOYD'S JERSEY CITY AND HOBOKEN DIRECTORY Will be Published as Usual in 1897. See that Your Contract Reads "BOYD'S."

Eyre Alfred D (A D Eyre & Co), 48 Reservoir av
Eysmann Geo, butcher, 1194 Summit av
Eyth Frederick, milk, 1189 Summit av
Ezell Fridolin, shoes, 109 Coles, h do
Ezell Ignaz, saloon, 169 RR av, h do
Ezinck Lewis, machinist, 211 13th

F

Faas William, printer, 103 Garden H
Faass Gustave, bottler, 241 N Y av
Faber Charles F, 10 Willow ct
Faber Chas W, shoes, 10 Willow ct
Faber George, milk, 270 3d
Faber Henry, bartender, 299 Grove
Faber John, physician, 289 Central av
Faber Louis C, engraver, 10 Willow ct
Faber Peter H, salesman, 159 Arlington av
Faber Valentine, clk, 159 Arlington av
Fabre Caroline, wid Henry, 161 Hancock av
Fabry T Joseph, dyer, 228 Bloomfield H
Fach Charles W, clk, 404 Fairmount av
Fack Mary, wid John, 568 2d
Fackert Ernest E, saloon, 597 Newark av, h 5 Willow ct
Fackert Louis, oils, 31 Gardner av
Fackert Max F, salesman, 152 Fairview av
Facklam Gustave E, lab, 114 Wash'n H
Fader Anna E, nurse, 328½ 9th
Fagan Catharine, dressmkr, 65 Mercer
Fagan Christopher, lab, 554 Grove
Fagan Edward, lab, 2 Nunda av
Fagan Hugh, engineer, 568 Jersey av
Fagan Iron Works, 309 Jefferson H and 14th c Monmouth
Fagan James, captain, 388 Grove
Fagan John, 447 Pavonia av
Fagan Jno, motorman, 302 Old Bergen rd
Fagan John H, engineer, 151 Wayne
Fagan John H, printer, 29 Ege av
Fagan John J, bartender, 151 Wayne
Fagan Joseph L, clk, 568 Jersey av
FAGAN LAWRENCE (Fagan Iron Works), and mayor, City Hall, h 1000 Hudson H
Fagan Mark, driver, 306 3d
Fagan Mary, wid Thomas, 278 11th
Fagan Michael, driver, 306 3d
Fagan Michael J, tinsmith, 306 Belvidere av
Fagan Reuben, steward, 84 Wayne
Fagan Thomas, lab, 135 Pavonia av
Fagan Thomas, lab, 446 York
Fagan Thomas F, clk, 65 Mercer
Fagan Thomas J, molder, 417 York
Fagan Thomas N, meat, 452 Central av, h 248 Sherman av
Fagan William F, clk, 151 Wayne
Fagen Gerald J, fireman, 146 Wayne
Fagen James A, gardener, 5 Pearsall av
Fagen John J, driver, 70 Gregory
Fagen Michael I (Fagen & Murphy), 5 Pearsall av
Fagen Thos W, gardener, 5 Pearsall av
Fagen & Murphy (Michael I Fagen and James J Murphy), lawyers, 76 Montg'y
Faha Frank, carver, 149 South
Faherty Edward M (Faherty E M & Bros), 520½ Grove
FAHERTY EDWARD M & BROS (Edward M, John J and George K Faherty), undertakers, 509 Grove

EDW. M. FAHERTY & BROS.,
Funeral Directors,
509 Grove St., Cor. 9th, Jersey City.
Interments Procured in all Cemeteries.
Telephone Call, 499.

Faherty George K (Edward M Faherty & Bros), 187 9th
Faherty John J (Edward M Faherty & Bros), 187 9th
Fahey Bridget, wid Thos, 25 St Paul's av
Fahey Edward, clk, 395 2d
Fahey Edward J, lab, 21 Cedar av
Fahey James, butcher, 164 St Paul's av
Fahey Jas, machinist, 203 Old Bergen rd
Fahey John, clk, 47 Ege av
Fahey John, carp, 7 Mill rd
Fahey John J, butcher, 738 Newark av
Fahey Michael, boatman, 56 Hudson H
Fahey Michael, clk, 395 2d
Fahey Thomas, butcher, 794 Newark av
Fahey Thomas, clk, 738 Newark av
Fahey Thomas G, saloon, 23 St Paul's av, h 25 do
Fahey Thos J, butcher, 359 St Paul's av
Fahlbusch Frederick, baker, 131 Coles
Fahr Fanny, wid William, 81 Prospect
Fahr George W, plumber, 81 Prospect
Fahr Julius, butcher, 132 Sussex
Fahrendorff Herman, clk, 901 Wash'n H
Fahrendorff Maria S, wid Herman, 901 Wash'n H
Fahrenholz Henry, 736 Wash'n H
Fahrenholz Herman L, 104 Morris
Fahrenholz John H, pilot, 346 Henderson
Fahrer William, butcher, 405 Pavonia av
Failing David, conductor, 104 Garden H
Fainen John, carp, 176 Cambridge av
Fair Edward, carp, 399 2d
Fair Edw'd E, salesman, 210 Arlington av
Fair Robert T, clk, 118 RR av
Fairbanks Alfred J, perfumer, 80 Court House pl
Fairbanks Augustus, saloon, 38 Morton pl, h 7 Culver av
Fairbanks Augustus T, agt, 7 Duncan av
Fairbanks Benjamin A, clk, 300 Montg'y
Fairbanks Frank P, brakeman, 137 Oxford av
Fairbanks Harry, bicycles, Boulevard c Fairview av, h 7 Culver av
Fairbanks Peter P, inspector, 7 Culver av
Fairbanks Samuel T, bicycles, 7 Culver av
Fairbanks William, carp, 441 Bergen av
Fairbanks William, jr, clk, 441 Bergen av
Fairchild Byron, driver, 87 Maple

PROPERTY MANAGERS | REAL ESTATE TRUSTS CO. | FRANK STEVENS, President, 55 Montgomery Street.

ARTISTIC STAINED GLASS. | J. & R. LAMB, No. 59 Carmine Street, NEW YORK

Fairchild Charles, toolmkr, 71 Noble
Fairchild Edward D, books, 12 Boyd av
Fairchild George A (Helfenstein & Fairchild), 259 Wash'n
Fairchild James C, manager, 12 Boyd av
Fairchild John, bartender, 87 Maple
Fairchild John C, bartender, 339 Johnston av
Fairchild John O, clk, 244 Whiton
Fairchild Mary F, music teacher, 12 Boyd av, h do
Fairchild Nelson H, baggagemaster, 69 Bowers
Fairchild William R, clk, 244 Whiton
Fairchild Wm R, tallyman, 259 Henderson
Faircloth Francis M, seaman, 24 Ocean av
Faire Alexander, carp, 379 2d
Faire John, carp, 397 2d
Fairfield Copper Co, Greene c Grand
Fairmount Park and Beach Co, Greene c Grand
Fairweather James, clk, 69 Columbia av
Fairweather Robert, butcher, 69 Columbia av
Fairweather Wm, cutter, 69 Columbia av
Faison William F, physician, 105 Grand
Faist Daniel, peddler, 24 South
Faist Wm G, real estate, 214 Jefferson H
Fait John, carrier P O, 575 Grand
Fait John A, cutter, 245 Webster av
Faith Frank, cabinetmkr, 59 Park av H
Fajen Herman, saloon, 235 Palisade av
Falby Daniel, lab, 508 Henderson
Falconer Annie, wid Peter, 239 Grand
Falconer Henry, sashmkr, 211 Beacon av
Falconer Jean, 24 Wayne
Falconer Robert, clk, 241 Ege av
Faler Louis, tailor, 527 Grove
Falk Eugene C, cutter, 98 Clinton av
Falk Gustave, mason, 55 Montrose av
Falk Herman, lab, 606 Bloomfield H
Falkenbury Charles B, clk, 234 7th
Falkenbury Emma, teacher, 242 Baldwin av
Falkenbury Ida M, teacher, 234 7th
Falkenbury Ira, mechanic, 242 Baldwin av
Falkenbury Obadiah D, 234 7th
Falkenbury Obed E, clk, 234 7th
Falkenbury Samuel E, clk, 234 7th
Falkinburgh Sarah R, wid Thomas J, 307 Montg'y
Falkiner Joseph R, lab, 90 Waverly
Falkland Ernest, agt, 816 Bloomfield H
Falkland Richard, agt, 706 Park av H
Fall Charles (Fall & Maxson), 1021 Bloomfield H
Fall David V, police, 1200 Wash'n H
FALL & MAXSON (Charles Fall and William M Maxson), architects, 1214 Wash'n H
Fallahee Matthew, blacksmith, 201 13th
Fallahee Patrick J, bartender, 577 Grove
Fallahee Richard J, saloon, 577 Grove
Faller Charles, jr, plumber, 57 Irving
Faller Charles B, plumber, 57 Irving
Faller Charles B, butcher, 51 Central av
Faller Henry C, butcher, 233 Hutten, h do
Faller Jacob, 45 Montrose av
Faller Louis, meat, 45 Montrose av, h 155 Manhattan av

ALCOHOL AND COLOGNE SPIRIT
Warranted in every respect by
JAMES A. WEBB & SON,
165 Pearl Street, New York.
Used by Druggists' and Manufrs. throughout the World

Faller Otto, butcher, 340 1st, h 233 Hutten
Faller Theodore, engineer, 639 Montg'y
Fallet Achille, decorator, 65 Grace
Fallet Victorini, wid Constant, 65 Grace
Falling Arthur B, fireman, 527 Park av H
Fallon Bridget, grocer, 359 Johnston av
Fallon Bridget, 103 West Side av
Fallon Bridget, wid Patrick, 265 Monmouth
Fallon Bridget, wid Thomas, 147 Bright
Fallon Catharine, wid Patrick, 101 West Side av
Fallon Edward, foreman, 72 Essex
Fallon Francis, lab, 101 West Side av
Fallon Francis, lab, 356 Johnston av
Fallon Hugh J, driver, 17 Holden la
Fallon James, driver, 13 Summit av
Fallon James, lab, 13 Holden la
Fallon James, lab, 41 Grand
Fallon James, watchman, 360 Grove
Fallon James F, bartender, 222 Wash'n
Fallon James J, bartender, 210 9th
Fallon James P, driver, 147 Bright
Fallon James R, agt, 228 Bay
Fallon Jeremiah J, lab, 209 14th
Fallon John, deckhand, 121 Bright
Fallon John, driver, 356 Johnston av
Fallon John, lawyer, 135 Park av H
Fallon John, lab, 170 Pavonia av
Fallon John, lab, 397 2d
Fallon John, lab, 101 West Side av
Fallon John, lab, 124 Garden H
Fallon John, lab, 112 Essex
Fallon John J, lab, 245 Monmouth
Fallon John J, lab, 813 Willow av H
Fallon John J, porter, 169 Bright
Fallon John J, saloon, 35 Hudson, h do
Fallon John J (Skinner, Marnell & Fallon), 135 Park av H
Fallon Joseph, conductor, 434 Monmouth
Fallon Kate, boxmkr, 356 Johnston av
Fallon Lawrence, clk, 44 Waverly
Fallon Marg't, boxmkr, 356 Johnston av
Fallon Mark, cigars, 592 Grand, h 1 State
Fallon Martin, cooper, 136 Sussex
Fallon Mary, r 177 Newark av
Fallon Mary, wid Pat'k, 106 St Paul's av
Fallon Mary, boxmkr, 359 Johnston av
Fallon Michael, engineer, 97 Chestnut av
Fallon Michael, lab, 443 Monmouth
Fallon Michael, lab, 42 Greene
Fallon Michael, lab, 70 Greene
Fallon Michael, lab, 161 St Paul's av
Fallon Michael, lab, 361 Grand
Fallon Michael, police, 1105 Willow av H
Fallon Michael T, roofer, 106 St Paul's av
Fallon Michael J, brakeman, 15 Summit av
Fallon Michael J, saloon, 199 Wash'n, h 222 do
Fallon Patrick, engineer, 196 Mercer

THE HOBOKEN COAL CO. Selected Anthracite Coals. SEE ADVERTISEMENT NEAR NAME.

For the 1897-8 DIRECTORY, see that your CONTRACT READS BOYD'S JERSEY CITY DIRECTORY.

GLÜCK, LEHIGH COAL, Cannel Coal and VIRGINIA PINE WOOD, 653 Grand St.

BOYD'S JERSEY CITY AND HOBOKEN DIRECTORY Will be Published as Usual in 1897. See that Your Contract Reads "BOYD'S."

Fallon Patrick, lab, 197 15th
Fallon Patrick, lab, 103 West Side av
Fallon Patrick, lab, 243 Pine
Fallon Patrick F, fireman, 171 Van Horne
Fallon Patrick J, salesman, 181 Griffith
Fallon Patrick P, janitor, 46 Mercer
Fallon Peter F, electrician, 86 York
Fallon Peter J, engineer, 120 Bright
Fallon Stephen P, carp, 106 St Paul's av
Fallon Thomas, broker, 54 Gregory, h 285 Barrow
Fallon Thomas, carp, 182 7th
Fallon Thos, contractor, 80 Clendenny av
Fallon Thomas, lab, 149 Sussex
Fallon Thomas, saloon, 236 Grove, h 285 Barrow
Fallon Thomas, watchman, 263 Woodward
Fallon Thos J, engineer, 1103 Wash'n H
Fallon Thomas J, lab, 245 Monmouth
Fallon William, blacksmith, 111 Bloomfield H
Fallon William, lab, 147 Bright
Falls Margaret, wid Thomas, 318 3d
Falting Frederick, prod, 95 Reservoir av
Familio Charles, agt, 47 Sussex
Fancher Adele, wid Peter, 368 Summit av
Fancher Sophie, wrapper, 368 Summit av
Fanelon Joseph, lab, 164 Steuben
Fangemann John H, produce, 839 Bloomfield H
Fanger Carl, 708 Garden H
Fanning Hugh, clk, 152 6th
FANNING JOHN E, captain police, City Hall, h 204 11th H
Fanning Owen, lab, 437 2d
Fanshaw John R, sec, 24 Hudson
Farber Frederick, brakeman, 80 Bloomfield H
Farber H Burton, driver, 80 Bloomfield H
Farber Henry, engineer, 80 Bloomfield H
Farber ——, wid Frederick, dressmkr, 400 1st H
Fardelmann Jno H, grocer, 386 Bergen av
Fargo Susie M, wid Orin W, 338 N Y av
Farguhar Mary, wid Joseph H, 9 Montg'y
Faris William D, sec Baker Castor Oil Co, h N Y
Farland Katharine, wid John, 2d nr Chestnut
Farley Andrew, carp, 301 9th
Farley Andrew, lab, 497 Pavonia av
Farley Dennis, lab, ft Phillip
Farley Charles, truckman, 204 Grand
Farley Edward F, lather, 211 Erie
Farley Edward J, saloon, 154 1st, h do
Farley Edward S, hardware, 584 Newark av, h 321 St Paul's av
Farley Frank, grocer, 212 13th, h do
Farley Henry, ironwkr, 470 Henderson
Farley James, agt, 131 Provost
Farley James, fireman, 470 Henderson
Farley James, pilot, 55 Gregory
Farley James C, clk, 301 9th
Farley James J, lab, 470 Henderson
Farley John, laborer, 497 Pavonia av
Farley Mary, wid Michael, 178 7th
Farley Michael, carriages, 133 Provost, h 178 7th
Farley Nicholas, peddler, 415 2d
Farley Owen, laborer, 141 Rose av
Farley Owen, saloon, 433 Grove, h 200 5th
Farley Patrick J, clk, 254 9th
Farley Patrick J, clk, 639 Grove
Farley Peter, truckman, 204 Grand
Farley Thomas, tanner, 16 Bleecker
Farley Thomas, tinner, 178 7th
Farley Thomas E (Farley & Fountain), 172 Bay
Farley & Fountain (Thomas E Farley and Milburn Fountain), carriage painters, 340 Newark av
Farmer Benj W, carp, 13½ Wallis av
Farmer Bernard, driver, h 208 6th
Farmer Bernard J, salesman, 231 6th
Farmer Catharine, wid James, 223 1st
Farmer Charles H, saloon, 235 Wayne
Farmer Chas O, tinsmith, 13½ Wallis av
Farmer Harry P, agt, 258 5th
Farmer Henry, salesman, 314½ Pavonia av
Farmer Gertrude, music teacher, 314½ Pavonia av
Farmer John, lab, 343 Garden H
Farmer John, bartender, 206 Warren
Farmer John P, 223 1st
Farmer Joseph F, clk, 223 1st
Farmer Michael, saloon, 382 Henderson, h 344 2d
Farmer Michael, tinsmith, 83 Jewett av
Farmer Patrick, foreman, 258 5th
Farmer Patrick, laborer, 112 Essex
Farmer Richard J, switchman, 804 Newark av
Farmer Thomas, carp, 387 Montg'y
Farmer Thomas, lab, 272 2d
Farmer William, bookkpr, 13½ Wallis av
Farmer William C, clk, 62 Grand
Farmer William F, mgr, 220 Palisade av
Farmers' Dairy Despatch, Greene c Grand
Farnsworth Carrie, teacher, 249 York
Farnworth Elizabeth, confectioner, 424 Grove, h do
Farnung Frank, printer, 159 Mercer
Farr Celia M, clk, 204½ Jackson av
Farr John C, lumber, 933 Bloomfield H
Farr John C (Patterson & Farr), 1228 Bloomfield H
Farr John C, jr (Patterson & Farr), 1233 Garden
Farr Edward, brakeman, 216 6th
Farr Wm C, collector, 933 Bloomfield H
Farrand Edward C, bookkpr, 24 Hudson
Farrant Geo A, jr, caterer, 321 Halladay
Farrant James E, engineer, 354 York
Farrant John, caterer, 354 York
Farrar William M, engineer, 938 Bloomfield H
Farrell Agnes, wid Rogers, 600 Henderson
Farrell Ann, wid James J, 342 Montg'y
Farrell Ann, wid John, 379 Montg'y
Farrell Annie A, stengr, 379 Montg'y
Farrell Bernard, saloon, 367 Grove, h 225 3d
Farrell Dennis, lab, 153 Hoboken av
Farrell Edward, carp, 246 Erie
Farrell Edward J, clk, 220 RR av
Farrell Frank, lab, 167 Hopkins av
Farrell Frank, machinist, 954 Newark av
Farrell Frank T, salesman, 68 Hudson H
Farrell George F, clk, 560 Jersey av

J. RILEY | REAL ESTATE AUCTIONEER, Grove Cor. Second Street.

MASONS' MATERIALS | JAMES P. HALL | Office and Yards: S. Cove, foot of Henderson St.; Branch Yards: Foot of St. Paul's Ave., Hackensack River, 588 Central Ave., near Paterson Plank Road. 'Phone Call 360. Jersey City.

Farrell Hannah, grocer, 162 RR av, h do
Farrell Hannah, wid Edward, 183 14th
Farrell James, boilermkr, 156 St Paul's av
Farrell James, brakeman, 395 Tonnele av
Farrell James, driver, 221 1st
Farrell James A, fireman, 63 Skillman av
Farrell James J, lab, 416 Newark av
Farrell James J, jr, clk, 342 Montg'y
Farrell James S, sea captain, 96 Bright
Farrell Jane, wid John, 636 Grand
Farrell John, carp, 228 Coles
Farrell Jno, dockmaster, 325 Johnston av
Farrell John, lab, 69 Park av H
Farrell John, lab, 255 Grand
Farrell John, lab, 177 16th
Farrell John, lab, 175 Laidlaw av
Farrell John, tinner, 60 Webster av
Farrell John, vet surg, 391 Henderson, h 216 1st
Farrell John B, student, 50 Mercer
Farrell John E, driver, 39 Laidlaw av
Farrell John J, boilermkr, 63 Skillman av
Farrell John J, grocer, 603 Grand, h do
Farrell Lawrence, cond'r, 214 Pavonia av
Farrell Kate, wid Thomas, 63 Newark av
Farrell M D, 1236 Park av H
Farrell Maggie, operator, 109 Laidlaw av
Farrell Martin, contractor, 908 Willow av H, h do
Farrell Martin, lab, 84 Montg'y
Farrell Matthew, saloon, 96 Hudson H, h 252 Arlington
Farrell Mary, wid John, 250 RR av
Farrell Mary A, wid John, 6 Wayne
Farrell Mary G, bookkpr, 19 Laidlaw av
Farrell Michael, clk, 115 Erie
Farrell Michael T, 96 Bright
Farrell Oliver, driver, 21 Emory
Farrell Patrick, fruit, 206 Park av H
Farrell Patrick, lab, 109 Laidlaw av
Farrell Patrick, lab, 289 RR av
Farrell Patrick, plumber, 39 Laidlaw av
Farrell Peter, clk, 350½ 4th
Farrell Peter, clk, 161 Mercer
Farrell Peter F, car cleaner, 268 11th
Farrell Philip A, clk, 161 Mercer
Farrell Richard, butcher, 467 Com'paw av
Farrell Richard, lab, 331 1st
Farrell Richard, lab, 6 Wayne
Farrell Rogers, lab, 600 Henderson
Farrell Richard, stables, 6 Wayne
Farrell Samuel, clk, 181 3d
Farrell Simon J, lab, 96 Bright
Farrell Thomas, lab, 79 Morris
Farrell Thomas, lab, 175 Laidlaw av
Farrell Thomas, lab, 39 Laidlaw av
Farrell Thomas, saloon, 480 Grove, h do
Farrell Thomas, jr, lab, 79 Morris
Farrell Thos F, bartender, 16 Boland av
Farrell Timothy, porter, 212 RR av
Farrell William, captain, 50 Mercer
Farrell William, clk, 206 4th
Farrell William, conductor, 226 Beacon av
Farrell William, hostler, 253 Brunswick
Farrell William, lab, 74 Morris
Farrell William, lab, 243 Grand
Farrell William, lab, 617 Summit av
Farrell William, lab, 167 Hopkins av
Farrell William, painter, 636 Grand
Farrell William, police, 19 Laidlaw av

COLOGNE SPIRIT.
JAMES A. WEBB & SON,
165 Pearl Street, New York.
Used by Druggists and Manufrs. throughout the World
SEND FOR QUOTATIONS.

Farrell William J, lab, 208 6th
Farrell William M, clk, 570 2d
Farrelly John, lab, 339 RR av
Farrelly Mary, dressmkr, 128 Halladay
Farrelly Michael, lab, 128 Halladay
Farrelly Michael, lab, 339 RR av
Farrelly Pat'k J, driver, 67 Lexington av
Farrer Frederick, clk, 60 Church
Farrier Agnes, wid Henry E, 596 Bramhall av
Farrier Arthur E, clk, 96 Bramhall av
Farrier Edwin M, clk, 596 Bramhall av
Farrier Frederick T, capt police, 239 Montg'y
Farrier George, painter, 268 13th
Farrier Harry H, clk, 53 Bentley av
Farrier Horace H, pres, 463 Jersey av
Farrier James B, letter carrier, 108 York
Farrier Ralph E, 463 Jersey av
Farrier Robert, lab, 218 Montg'y
Farrier Walter H, 463 Jersey av
FARRIER WILLIAM W, plumber, 44 Montg'y, h 475 Jersey av

WM. W. FARRIER,
House, Ship & Sanitary Plumber
AND HEATING ENGINEER,
44 Montgomery St., Jersey City.
TELEPHONE No. 555 A.

Farrington Bridget, wid Thomas, 20 Kearney av
Farrington James, clk, 677 Summit av
Farrington Katie, 677 Summit av
Farrington Thomas A, lab, 63 Dales av
Farrington Thomas J, salesman, 95½ Halladay
Farrington Wm H, saloon, 162 Ocean av
Farrius William P, baker, 1112 Wash'n H
Farron William, molder, 32 Rock
Fasch Arthur P, confectioner, 443 Bergen av, h 25 Orchard
Fassbinder David, bookbinder, 196 Webster av
Fassett Jacob S, pres, 114 Culver av, h Elmira, N J
Fassnacht Charles, lab, 148 Walker av
Fatty Patrick, lab, 26 Colden
Fauche Antoine, liquors, 504 Central av
Faulhaber Alex, bartender, 149 Beacon av
Faulhaber Casper, pktbkmkr, 16 Ferry
Faulhaber Emma, wid Casper, 16 Ferry

BOYD'S JERSEY CITY AND HOBOKEN DIRECTORY Will be Published as Usual in 1897. See that Your Contract Reads "BOYD'S."

For the 1897-8 DIRECTORY, see that your CONTRACT READS BOYD'S JERSEY CITY DIRECTORY.

FOYÉ AKRON SEWER-PIPE (Wholesale),
1 FOYE PLACE,
(Junction Bergen Avenue and Montgomery.)

BOYD'S JERSEY CITY AND HOBOKEN DIRECTORY Will be Published as Usual in 1897. See that Your Contract Reads "BOYD'S."

Faulhaber Frederick, cabinetmkr, 5½ Herbert pl
Faulhaber Geo, fireman, 17 Jefferson av
Faulhaber John, 16 Ferry
Faulhaber Joseph, driver, 334 Central av
Faulhaber Joseph, driver, 150 Beacon av
Faulhaber Nicholas, cutter, 150 Beacon av
Faulhaber Rosa, typewriter, 16 Ferry
Faulkner Alfred, machinist, 19 Va av
Faulkner Anna, dressmkr, 261 Baldwin av
Faulkner Jennie E, wid Darwin, 212 Summit av
Faulkner John, boxmkr, 267 Grove
Faulkner John E, clk, 212 Summit av
Faulks Emory N, law student, 68 Summit av
Faulks James B Rev, 68 Summit av
Faunce Eugene, real estate, 67 Atlantic
Faunce Jno B (Faunce & Co), 67 Atlantic
FAUNCE & CO (John B Faunce), real estate and insurance, 116 Arlington av

FAUNCE & CO.,
Real Estate
AND INSURANCE,
116 Arlington Ave., Cor. Union St.

Faupel Helen, wid August, 65 Orient av
Faupel William, clk, 65 Orient av
Fauquier Restorer M, clk, 134 Pacific av
Faurie Paul (Faurie & Vadelorge), 39 Grace
Faurie & Vadelorge (P Faurie and A Vadelorge), wines, 1192 Summit av
Faurot Campbell C, engineer, 274 9th
Fauser Charles, bartender, 120½ Whiton
Faust August, lab, 585 Summit av
Faust Charles, grocer, 423 2d
Faust Charles A, agt, 31 Pearsall av
Faust Wm, surg inst, 616 Bloomfield H
Fauth George V, clk, 119 Old Bergen rd
Fauth William, grocer, 45 Pamrapo av
Favor Richard, lab, 127 Essex
Favreau Oliver, salesman, 122 Lincoln
Fay Ann, wid Patrick H, saloon, Hudson boul n Van Winkle av, h do
Fay Annie, glovemkr, 107 4th H
Fay Anthony J (Theiner, Fay & Co), 127 Park av H
Fay E J, clk, 208 Erie
Fay Henry, butcher, 467 Henderson
Fay James, driver, 391 Grand
Fay James, 20 Elliott pl
Fay James, machinist, 307 York
Fay John, foreman, 208 Erie
Fay John, miller, 787 Newark av
Fay John F, salesman, 8 Bright
Fay John H, undertaker, 328 Grand
Fay John J, oil, 182 8th
Fay Julia, wid Patrick, 391 Grand
Fay Mary, lacewkr, 107 4th H
Fay Michael, lamp trimmer, 16 Skillman av
Fay Michael, plumber, 107 4th H
Fay Michael, watchman, 48 Ege av
Fay Michael J, salesman, 391 Grand
Fay Milton, clk, 222 4th
Fay Owen, lab, 378 3d
Fay Owen, lab, 476 Henderson
Fay Patrick, lab, 20 Elliott pl
Fay Patrick, trucker, 696 Bergen av
Fay Peter, confectioner, 56 Kearney av
Fay Richard J, clk, Hudson boul
Fay Thomas, carp, 814 Newark av
Fay Thomas, lab, 215 Jackson av
Fay William J, lab, 114 Fulton av
Fayen John P, 92 Park av H
Fayen Meta, wid Herman, 92 Park av H
Fearis Erastus, clk, 87 Bowers
FEARIS WILLIAM, bluestone, Paterson av c 1st H, h 87 Bowers

WILLIAM FEARIS,
Wholesale and Retail Dealer in
North River, Penna. and Wyoming
BLUESTONE,
OFFICE AND YARDS:
Paterson Ave. and First St., Hoboken, N. J.
Post Office Box 145.

Fearis William F, engineer, 33 Wales av
Featherly George W, driver, 270 6th
Featherly Rachel, wid Andrew, 270 6th
Featherson William, fireman, 206 RR av
Featherstone Thomas F, bartender, 85 Jefferson H
Fecher Louis, driver, 387 Com'paw av
Fecht (refused), 136 Park av H
Fechter Alfred, lab, 72 Laidlaw av
Fedderson Christian V, steward, 30 Erie
Feder Morris, clk, 122 Bright
Federlichner Carrie, opr, 320 Wash'n H
Federlichner Elizabeth, opr, 320 Wash'n H
Fee Charles J, messenger, 312 6th
Fee Harry E, engineer, 233 2d
Fee Mary A, wid Daniel, 312 6th
Fee Rachel, milk, 96 Halladay, h do
Feehan James, lab, 196 Bay
Feehan James, police, 254 Mercer
Feehan John, barber, 268 Wayne
Feehan Michael, lab, 152 1st
Feehan Patrick, cutter, 289 RR av
Feehan Robert, clk, 196 Bay
Feehan William, engineer, 163 Cole
Feeley Annie E, varieties, 74½ Erie, h do
Feeley David, weaver, 413 Monmouth
Feeley Denis (Patrick Feeley & Sons), 80 Canal
Feeley John conductor, 364 Bramhall av
Feeley John, lab, 188 Pavonia av
Feeley Joseph, clk, 211 9th
Feeley Mark J, helper, 712 Jersey av
Feeley Martin, lab, 177 12th
Feeley Michael (Patrick Feeley & Sons), 80 Canal
Feeley Patrick, watchman, 211 9th

JAMES LEO CO. Manufacturers of Paper Boxes of Every Description. 251 to 257 Varick Street, near Grand.

NEW JERSEY PAINT WORKS,
HARRY LOUDERBOUGH, Proprietor,
Wayne and Fremont Sts., Jersey City, N. J.
OUR PAINTS,
ABSOLUTELY THE BEST.
We make no Cheap or Inferior Grades.

Feeley Patrick (Patrick Feeley & Sons), 80 Canal
Feeley Patrick, jr (Patrick Feeley & Sons), 80 Canal
Feeley Patrick & Sons (Patrick, Denis, Michael and Patrick Feeley, jr), stevedores, 80 Canal
Feely Honora A, 69 Erie
Feely Patrick, lab, 69 Erie
Feenan William, clk, 284 Monmouth
Feeney Bryan, lab, 104 Williams av
Feeney Catharine, wid Jas, 331 Garden H
Feeney Frank, clk, 331 Garden H
Feeney James, caulker, 322 4th
Feeney James, bookkpr, 331 Garden H
Feeney James J, clk, 451 Grove
Feeney James J, teller, 331 Garden H
Feeney John, lab, 39 Yale av
Feeney John, lab, 322 4th
Feeney John H, driver, 191 Bay
Feeney John J, lab, 96 Laidlaw av
Feeney John P, lab, 9 Montg'y
Feeney John P, police com, 233 8th
Feeney Mary, wid William, 405 Garden H
Feeney Michael, lab, 458 2d
Feeney Michael, porter, 36 Hooker av
Feeney Owen, police, 451 Grove
Feeney Patrick, fireman, 34 Hadley av
Feeney Patrick, hostler, 229 Clinton H
Feeney Patrick, lab, 138 Philip
Feeney Patrick, mason, 25 St Paul's av
Feeney Richard, motorman, 466 West Side av
Feeney Thomas F, clk, 451 Grove
Feeney Thomas J, saloon, 89 Oakland av, h 96 Laidlaw av
Feeney William, conductor, 107 Pacific av
Feeney William, lab, 153 Laidlaw av
Fegely I M, bookkpr, 149 Belmont av
Fehl Elizabeth, wid John, 145 South
Fehl Simon, cane cutter, 147 Griffith
Fehlmann Gottlieb, grocer, 201 Newark av, h 306 2d
Fehnle Xavier, watchman, 271 6th
FEHR JULIUS, physician, office, 158 2d H (old number 58); laboratory, Paterson av c Jackson H
Fehr Louis A, electrician, 1306 Wash'n H
Fehr Rudolph, bookkpr, 49 Graham
Fehrens Frederick, bartender, 168 Beacon av
Fehrens Henry, saloon, 168 Beacon av
Fehrens Henry W, bartdr, 168 Beacon av
Fehrens William, saloon, 565 1st H, h do
Fehring Henriette, wid Jacob, 103 Sussex
Feibel George, news dealer, 146 Griffith
Feibel Henry, salesman, 47 Waverly
Feibig Augusta, wid Edward, 33 Kearney av
Feicht Emma, wid William, 548A Palisade av
Feick John, baker, 99 Monticello av
Feicke Herman, student, 501 Garden H
Feicke Julius, saloon, 166 5th H, h 501 Garden H
Feige Richard, clk, 20 Troy
Feil Anthony, clk, 861 Garfield av
Feil Charles J, clk, 861 Garfield av
Feil William, clk, 861 Garfield av
Feil William A, broker, 861 Garfield av

Webbs' Alcohol.
JAMES A. WEBB & SON,
165 Pearl Street, NEW YORK
Established 1835.

Feiler August, binder, 2 Griffith
Feiler Helen, wid John, 143 Palisade av
Feiler Sophie, curler, 337 Palisade av, h 331 do
Feilner Frank, diamond setter, 1008 Willow av H
Fein Benj, suspendermkr, 33 Stevens av
Fein Jacob, brass finisher, 33 Stevens av
Feinberg Samuel B, glass, 507 Wash'n H, h 321 Hudson H
Feindel John T, 103 Belmont av
Feinder Z, lab, 286 1st
Feindt Jacob, clk, 66 Wash'n H
Feindt Julius, grocer, Adams c 2d H
Feindt Martin, lab, 36 Oak
Feinen Leonard, carp, 125 Durham av
Feinen Leonard, jr, architect, 125 Durham av
Feinen Lizzie, clk, 125 Durham av
Feinstein Jos, furniture, 322 Henderson
Feinstein Joseph, tailor, 171 York
Feinstein Manuel, tailor, 290 Grand, h do
Feinstein Max, tailor, 405 Henderson
Feinstein Max, saloon, 125 Essex, h do
Feinthal Louis, upholsterer, 233 Montg'y
Feintuch Michael, peddler, 41 Coles
Feirabend Henry, canemkr, 912 Wash'n H
Feirabend Henry A, clk, 912 Wash'n H
Feirabend Otto, clk, 912 Wash'n H
Feiss Antonio, lab, 192 Irving
Feiss Claus H, saloon, 535 Newark av
~~Feiss George, clk, 64 Graham~~
Feiss Henry, saloon, 394 2d, h do
Feiss Henry, saloon, 206 Irving, h do
Feiszt Alfred, plumber, 421 N Y av
Feiszt Joseph, carp, 421 N Y av
Feldman Morris, shoes, 41 Montg'y, h Newark, N J
Feldman Rudolph, instmkr, 169 N Y av
Feldmann Frederick, lab, 70 Paterson
Feldmiller Jacob A, boatman, 78 River H
Feldner Frederick, lab, 203 RR av
Feldner George H, painter, 203 RR av
Feldner Jacob, watchmkr, 203 RR av
Feldner Jacob, jr, roofer, 203 RR av
Feldscher John, florist, 949 Garfield av
Feldtmeyer George, lab, 80 Lake
Felgentreu John, caner, 532 Park av H, h 801 Willow av H
Felger Albert, baker, 60 Cambridge av
Felgner Edward, shoemkr, 903 Garden H
Felix John, tinner, 65 Webster av
Felix William, lab, 179 Bay
Felker John C, driver, 348 York
Fell William, mattressmkr, 204 3d
Fell Margaret, dry gds, 424 Palisade av
Fell Mary, 290 Pacific av
Fell Nicholas, lab, 27 Hatch av
Fell Nicholas, salesman, 424 Palisade av
Fellden Selma, stengr, 906 Wash'n H
Fellden Katie, wid Charles, 906 Wash'n H

If you want Estimates on Stone Work for buildings, etc., send plans and specifications to
UNION STONE CO.,
Brunswick and Tenth Sts.
Telephone 104

FAUNCE & CO. { Money to Loan on Bond and Mortgage,
116 ARLINGTON AVENUE.

FRANK EVELAND, THREE STORES. (554 Communipaw Ave., Jersey City. 520 Washington Street, Hoboken. 15 West Eighth Street, Bayonne.
The Largest Bicycle Dealer in Hudson Co.

BOYD'S JERSEY CITY AND HOBOKEN DIRECTORY Will be Published as Usual in 1897. See that Your Contract Reads "BOYD'S."

Feller Warren E (Coon & Feller), 139 Academy
Fellerman Levy G, tailor, 53 Wayne
Fellger Alexander, machinist, 35 Thorne
Fellgraff Ferdinand, salesman, 361 Summit av
Fellgraff Ferd, jr, clk, 361 Summit av
Fellman Levy J, salesman, 53 Wayne
Fellner Margaret, wid Peter, 238 Grand
Fellows Geo S, carp, 206 Union, h 204 do
Fellows Thomas, painter, 379 2d
Felmeister Jacob, peddler, 10 Stagg
Felmey Wm, motorman, 779 Ocean av
Feltch John, lab, 173 10th
Felten Martin, supt, 213 Willow av H
Felter Ira S, switchman, 202 Brunswick
Felter Isaac, brakeman, 382 8th
Felter William H, roofer, 121 Storm av
Felter James W, janitor, 211 Erie
Feltham George, 854 Garfield av
Feltham Geo W, driver, 854 Garfield av
Feltman Jacob, eggs, 42 Greene, h do
Feltner Hannah, wid Aug, 19 Linden ct
Felton Annie, grocer, 548 Grove, h do
Feltz John, foreman, 347 4th
Felver Samuel F, pilot, 327 8th
Felz Jacob, grocer, 67 Morris, h do
Felz Thomas, clk, 67 Morris
Felz William, driver, 67 Morris
Fender John, watchman, 187½ Manhattan av
Fendricks Matilda, wid William, 87 Crescent av
Fendricks Wm, porter, 87 Crescent av
Fendt John, driver, 41 Bergen av
Feneran John, lab, 139 Sussex
Fengado Augustus, 318 York
Fengado William S, 318 York
Fenkelstien Louis, dry gds, 152 Pavonia av, h do
Fenley Daniel, clk, 161 York
Fenlon Patrick, lab, 182 Bay
Fenn Edward W, clk, 61 Park
Fenn Oscar B, lab, 287 Whiton
Fenn Thomas L, coal, 22 Ash, h 222 Whiton
Fennell D Desmond, artist, 22 Siedler
Fennell James, driver, 39 Richards pl
Fennell Robert, driver, 39 Richards pl
Fennelly Michael J, boilermkr, 578 Newark av
Fenner August, furrier, 127 Park av H
Fenner Geo L, machinist, 341 Summit av
Fenner Geo P, machinist, 341 Summit av
Fenner John H, contractor, 1 Montg'y, h 337 Com'paw av
Fennessy John, salesman, 235 Mercer
Fennings Charles J, mgr, 1117 Wash'n H
Fennister Edward, deck hand, 4 Van Buren pl
Fenton D T, police, Adam c Newark H
Fenton Frank, salesman, 9 Wayne
Fenton Frederick P, carp, 375 N Y av
Fenton George, agt, 530 Bloomfield H
Fenton George, foreman, 190 Halladay
Fenton James, laborer, 249 13th
Fenton John, shoemkr, 15 Congress
Fenton John H, carp, 244 Cambridge av
Fenton John I, carp, 238 Cambridge av
Fenton Thomas R, lab, 515 Park av H
Fenton Walter E, 384 Johnston av
Ferber George J, painter, 93 Leonard
Ferber Ignatius T, stamper, 627 Willow av H
Ferber Joseph, clk, 224 RR av
Ferber Julius J, clk, 224 RR av
Ferber Philip, civ eng, 436 Palisade av
Ferber Philip, painter, 192 Congress, h do
Ferdina Ernst, 75 Jefferson H
Ferdon Abram, boatman, 94 Coles
Ferdon Chester B, engineer, 206 7th
Ferdon Cornelius, driver, 610 Palisade av
Ferdon James F, carp, 36 Paterson Plk rd
Ferdon William, fireman, 229 3d
Ferdon William, fireman, 235 Newark av
Ferdon William H, 280 Monmouth
Ferens James R, treas Hudson Trust and Savings Institution, Newark c Hudson H, h Union Hill, N J
Ferger Charles, barber, 151 Irving
Ferger Charles, clk, 177 North
Ferger Charles, supt, 169 Linden av
Ferger Frederick, clk, 151 Irving
Ferguson Annie, wid Daniel, 157 RR av
Ferguson Charles D, brass polisher, 410 Grove
Ferguson Charles S, clk, 56 Hoboken av
Ferguson Ellen, wid Gerard S, 49 Wayne
Ferguson Fergus M (Mill & Ferguson), h 1207 Park av H
Ferguson George, express, 333½ 8th
Ferguson George A, clk, 333½ 8th
Ferguson John, carp, 210A Monitor
Ferguson John N, horseshoer, 13 Central av, h 14 Garrabrant pl
Ferguson Margaret, 315 Warren
Ferguson Smith, clk, 101 Kearney av
Ferguson Theo, oysters, 912 Park av H
Ferguson William, brakeman, r 220 4th
Ferguson William J, musician, 205 York
Fergusson Henry A, machinist, h 518 Summit av
Ferick Myles, laborer, 202 Wayne
Ferins Mary, wid Thomas, h 221 Wash'n H
Ferling John E, driver, 61 Sherman av
Fermier Chas P, cutter, 184 Arlington av
Fermier J Harry, clk, 184 Arlington
Fermier Jacob, carp, 184 Arlington av
Fermier John H, mgr, 184 Arlington av
Fermum Francis, wid Wm, 250 Hud boul
Fernald Alex B, carbon, 451½ Jersey av
Fernane Daniel H, bookkpr, 216 5th
Fernane John P, cigars, 541 Newark av, h 281 Baldwin av
Fernane Patrick, 216 5th
Ferrall Charles S, ins, 381 Grand
Ferrall Edward, lab, 634 Garfield av
Ferrall John, lab, 634 Garfield av
Ferrara Paolo, shoemkr, 60 Beacon av
Ferrari Chas, ship chandler, 722 Hud H
Ferrari Frank, fruit, 48 Ravine av
Ferraro Alix, shoes, 388 Palisade av, h do
Ferree Theodore E, clk, h 23 Noble
Ferree Theodore R, bookkpr, 23 Noble
Ferrell Charles H, engineer, 44 Henry
Ferreri Barthol'w, actor, 112 Laidlaw av
Ferreri Julia, shirtmkr, 112 Laidlaw av

BARTENS & RICE, 20 John St., N. Y. Sole Agents for the Celebrated Nicole, Nielsen & Co. London Watches.

JOHN H. FICKEN'S

LIVERY and BOARDING STABLE

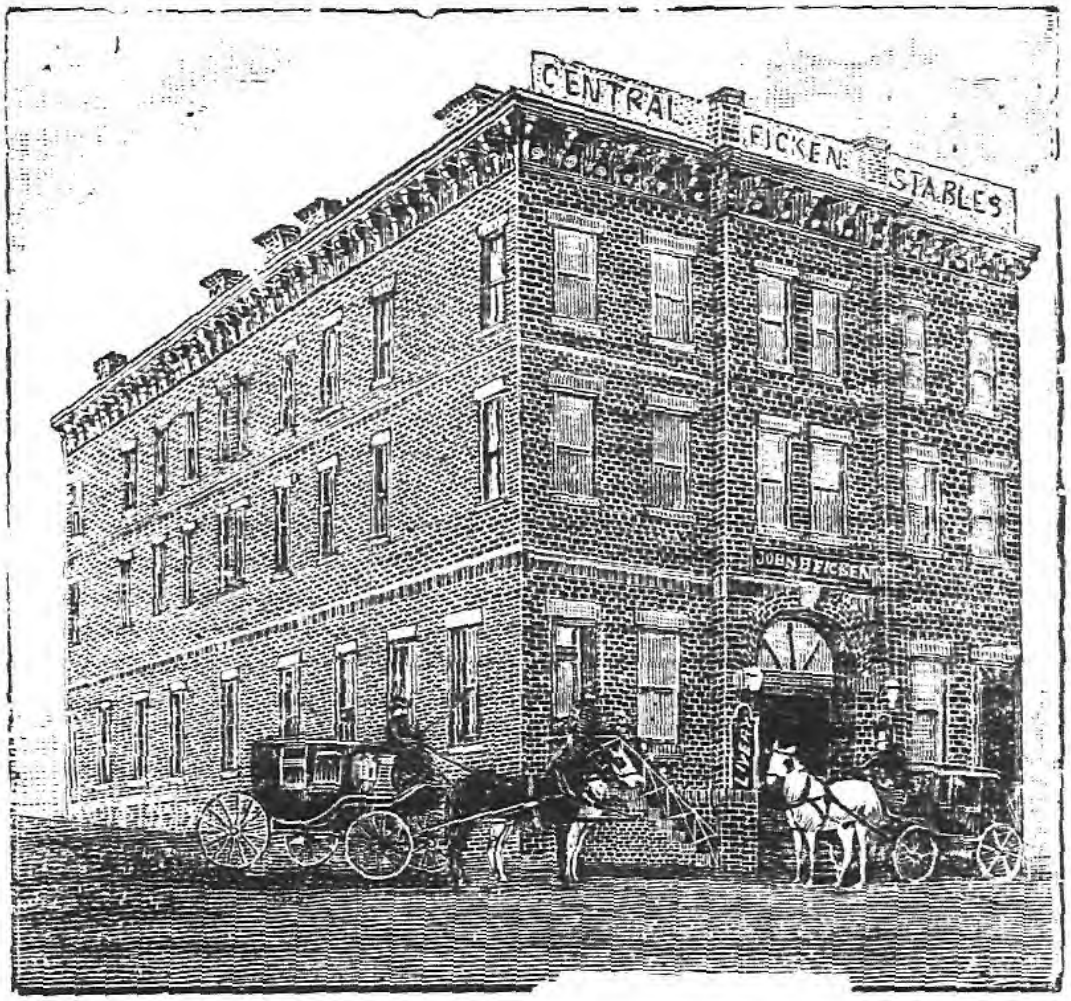

12-14-16 ARLINGTON AVE.

Cor. Grand St.,

—AND—

46-48-50 Harmon St.,

JERSEY CITY, N. J.

Carriages to Let

At all Hours, Day or Night.

HORSES

Kept by the Day, Week or Month.

Telephone Call 334-B.

This is the Finest Stable in Hudson County, great care having been taken to make the sanitary arrangements perfect.

Storage Taken.

Separate Rooms.

Security Provided.

Proprietor and Owner residing on premises.

This is the Cheapest and Safest STORAGE HOUSE in Jersey City.

Steck Pianos Preferred by Leading Schools, Convents, Etc., for Absolute Durability. Send for Catalogues. 11 E. 14th STREET, N. Y.

Fergott Charles, pat med, 58 Booraem av
Fergott E, pat med, 58 Booraem av
Ferlicks Michael, lab, 300 3d
Ferner John J, elevator opr, 399 2d
Ferrier Robert, carpenter, 399 2d
Ferrigan John, rigger, 41 Hudson
Ferrigan Lizzie, 101 Bright
Ferrine Angeline, music teacher, 101 Reservoir av, h do
Ferris Andrew, lab, 362 Summit av
Ferris Clarence D, tel opr, 295 8th
Ferris Daniel, hostler, 470 Henderson
Ferris Edwin R, clk, 410 Bergen av
Ferris F Edward, civ eng, 820 Montg'y
Ferris Frank W, clk, 64 Union

FERRIS GARWOOD, water works engineer and contractor, 98 Hudson, h 820 Montgomery

Ferris Geo F, inspector, 1111 Wash'n H
Ferris George T, clk, 600 Pavonia av
Ferris Harry R, clk, 64 Union
Ferris Henry J, printer, 315 7th
Ferris James J, supt, 301 Wash'n
Ferris James W, watchman, 63 Beach
Ferris John, foreman, 301 Wash'n
Ferris John D, carp, 811 Park av H
Ferris Joseph, salesman, 600 Pavonia av
Ferris Lemuel, inspector, 1012 Wash'n H
Ferris Leonard, clk, 820 Montg'y
Ferris Madison J H, lawyer, h 211 Belmont av
Ferris Thomas H, timekpr, 301 Wash'n
Ferris Thomas T, jeweler, 253 Fairmount
Ferris Warren, tinner, 63 Beach
Ferris William H, jeweler, 351 Fairm't av
Ferris William H, mgr, 253 Fairm't av
Ferry Jeremiah, hostler, 467 Henderson
Ferry John, brakeman, 186 Bay
Ferry John B, musician, 44 Montrose av
Ferry Joseph, musician, 44 Montrose av
Ferry Joseph, organist, 560 Jersey av
Fessenden Richard C, ins, 1 Montg'y, h 308 Varick
Fessler Fred'k, paints, 303 Willow av H
Feste Henry A, clk, 938 Hudson H
Fester Martin, barber, 228 Bloomfield H
Fetzer Albert, clk, 931 Summit av
Fetzer Augustus M, printer, 71 Bright
Feudtner Jacob, iron, 383 7th, h do
Feuerbach Adolph, lab, 57 Hutten
Feuerlog Louis, lab, 403 Bloomfield H
Feurer Max, barber, 227 Hudson H
Feurer Henry, silk weaver, 1177 Summit av
Feurhahn Frank, 41 Montrose av
Feurhahn Hermann, musican, 41 Montrose av
Feury Frederick, clk, 411 Bergen av
Feury Nicholas E, clk, 411 Bergen av
Feury Manufacturing Co, dumb waiters, 350 Montg'y
Feury Thomas J, foreman, 101 Storm av
Fey Edward, confectioner, 58 Greene
Fialk Louis, painter, 599 Summit av
Fibian Rudolph, bartender, 44 Hudson H
Fichter George E, watchman, 47 Poplar
Fichtl Charles J, meat, 114 Jackson av
Fichtl Charles M, painter, 112 Jackson av
Fichtl Frederick painter, 100 Fulton av

SPIRITS OF TURPENTINE, Etc.
James A. Webb & Son,
165 PEARL STREET, NEW YORK.
Established 1835. **Send for Quotations.**

Fichtl Peter P, painter, 1016 Hudson boul
Fick Adolph, brakeman, 63 Park av H
Fick Adolph J, cutter, 185 Irving
Fick Adolph J, jr, tailor, 187 Irving
Fick August W, florist, 174 Woodlawn av
Fick Elizabeth, wid Jacob, peddler, 37 Ege av
Fick Frederick, carp, 174 Woodlawn av
Fick George, fireman, 39 Ege av
Fick George H, fireman, 39 Ege av
Fick Henry peddler, 39 Ege av
Fick Henry J, florist, 174 Woodlawn av
Fick John, saloon, 135 York
Fick John J, confectioner, 1110 Wash'n H
Fick Mary, wid Henry, 63 Park av H
Fick Theodore, salesman, 257 Central av
Ficke Charles W, jeweler, 439 York
Ficke Christ E, jr, candies, 460 Ocean av
Ficke Christian I, tailor, 439 York
Ficke Edward, butcher, 439 York
Ficke Frederick J, window dresser, 460 Ocean av
Ficke Harry J, jeweler, 439 York
Ficke John H, butcher, 44 Bowers, h do
Fickemscher Charles, engraver, 249 Webster av

FICKEN JOHN H, livery stable and storage warehouse, 12, 14 and 16 Arlington av and 46, 48 and 50 Harmon, h 12 Arlington av

Ficken John H, salesman, 102 Poplar
Ficken Lucy, wid Christ D, 102 Poplar
Ficken Richard, lab, 300 Union
Fickett Christopher, baker, 404 York
Fickett George W, clk, 225 Halladay
Fidelity and Deposit Co of Maryland, 243 Wash'n
Fidler Albert, clk, 20 Troy
Fiebel Frederick, bookkpr, 47 Waverly
Fiebelkorn Richard, lab, 82 Grand H
Fieberling Philip, florist, 303 Wash'n H, h WH
Fiebig William, waiter, 1312 Wash'n H
Fiede August, butcher, 195 1st
Fiedler Aug, cigarmkr, 300 Madison H
Fiedman William, ribbons, 62 Summit av
Fiege Chas, confectioner, 702 Summit av
Fiege Henry, clk, 69 Bleecker
Field Charles D, clk, 145 Academy
Field Charles T, painter, 181 Webster av
Field George H, printer, 21 Suydam av
Field Ida, dressmkr, 1035 Wash'n H
Field John, supt, 1100 Wash'n H
Field William G, candy mfr, 252A Arlington av
Field William J, clk, 21 Suydam av
Fielder Annie, wid Benjamin, 207 Monticello av
Fielder Benjamin, pilot, 145 Montg'y
Fielder Charles, hostler, 274 Central av

ERNST SCHANTZ, 183 and 185 First Street, JERSEY CITY. Headquarters —for— BUSINESS WAGONS

For the 1897-8 DIRECTORY, see that your CONTRACT READS BOYD'S JERSEY CITY DIRECTORY.

SOHMER PIANOS
Are at Present the Most Popular.
149 EAST FOURTEENTH ST., N. Y.

BOYD'S JERSEY CITY AND HOBOKEN DIRECTORY Will be Published as Usual in 1897. See that Your Contract Reads "BOYD'S."

Fielder Charles B, shoemkr, 145 Montg'y
Fielder David, carp, 240 Fairmount av, h 91 Storm av
FIELDER GEORGE B, register, h 108 Summit av
Fielder George B, jr, civ eng, 108 Summit av
Fielder James F (Brinkerhoff & Fielder), 108 Summit av
Fielder James F, clk, 171 Irving
Fielder Robert A, boilermkr, 145 Montg'y
Fielding Albert, plumes, 48 York
Fielding Cassie, music teacher, 590½ Jersey av
Fielding Ernest J B, machinist, 102 Fleet
Fielding George, plumes, 48 York
Fielding James C, steam fitter, 205 Hopkins av
Fielding Percy, mach, 146 Hopkins av
Fields Charles, grocer, 170 Morgan, h do
Fields Dennis F, boxmkr, 180 11th
Fields Dora, dressmkr, 78 Hoboken av
Fields James B, 822 Grand
Fields John E, lab, 180 11th
Fields John J, ball player, 153 RR av
Fields John J, pres Brunswick & Wayne, Brooklyn
Fields Margaret, clk, 180 11th
Fields Michael C, lab, 264 3d
Fields John J, jr, supt Brunswick & Wayne, Brooklyn
Fields William J (Scherpich & Co), N Y
Fiengold David, fruit, 272 Newark av
Fieseler Ludwig A, jeweler, 335 Grove, h 346 do
Fiester Christian, engineer, 20 Jackson pl
Fifemeyer John, butcher, 94 Beacon av
Fifer Jane, wid William, 12 Porter
Fifth Ward Savings Bank, 228 Pavonia av
Figel Andrew, lab, 5 Manhattan av
Figerotta Henrietta, wid Vincent, 486 Central av
Figsbee George T, clk, 111 Coles
Figueira Paulo W (Baldwin & Figueira), 37 Madison av
Figuera Ramon, salesman, 489 Central av
Fike John, tailor, 363 3d
Fikentscher Augusta, grocer, 128 Fulton av, h do
Fikentscher Joseph, lab, 134 Fulton av
Filarskt John, lab, 113 Essex
Filber Louis G, theatricals, 182A Claremont av
Filby Frederick, molder, 202 RR av
Filce Charles, butcher, 189 Whiton
Filce Henry, restaurant, 600 Newark av, h 22 Court House pl
Filce Richard, bridge builder, 235 1st
Filce Samuel, bridge builder, 189 Whiton
Filder Benjamin, china decorator, 48 Beacon av
Files Charles S, driver, 931 Park av H
Filkins William, cooper, 756 Jersey av
Filkins William N, cooper, 229 12th
Fillburn James, lab, 221 Provost
Filoramo Joseph, barber, 624 Ocean av, h 34 Stevens av
Filoramo Jos, interpreter, 34 Stevens av
Filser Michael, saloon, 511 Wash'n H
Filskov Thorvalo, checker, 56 Maple
Filson Hugh McK, foreman, 925 Garden H
Filson John McK, clk, 925 Garden H
Filter Annie, painter, 64 Laidlaw av
Filter Dora, dressmkr, 64 Laidlaw av
Filter Henry H, cutter, 64 Laidlaw av
Fimbel Joseph, saloon, 184 Jackson, h 111 Kearney av
Finan Thos, bartender, 366 Bramhall av
Finance and Construction Co of N J, Greene c Grand
Finch Charles V, driver, 725 Wash'n H
Finch George E, clk, 205 3d
Finch James R, teacher, 110½ Orient av
Finchbeck Mary, 57 Montg'y
Finck Charles H, janitor, 1 River H
Finck Christina, wid Jurgen H, 11 Griffith
Finck Ernest N, saloon, 417 Bloomfield H
Finck Frederick, clk, 1031 Wash'n H
Finck Henry, 524 Pavonia av
Finck John A, cashier, 1031 Wash'n H
Finck Martin, clk, 562 Jersey av
Finck Martin, clk Board Finance, 562 Jersey av
Finck Max, bartender, 1321 Wash'n H
Finck Peter, grocer, 236 N Y av, h do
Fincke Henry, 340½ Webster av
Fincken Frederick, salesman, 111 Cambridge av
Fincken Frederick, jr, clk, 111 Cambridge av
Fincken Harry J, prod, 1012 Summit av
Fincken John H, driver, 66 Garden H
Findeklee Herman, cigars, 142 Runyon av
Findlay Elizabeth, wid James, 295 1st
Findlay James, clk, 295 1st
Findlay Patrick, lab, 169 Bay
Fine John, fireman, 24 Gray
Fine Joseph, shoemkr, 361 Newark H
Fineberg Davis (Goldstein & Fineberg), 64 Essex
Finegan Mary, 249 Wash'n
Finegan Richard, machinist, 67 York
Finelly Pellegrino, shoemkr, 325 Summit av, h do
Finenberg Frederick, painter, 784 Newark av
Fineran Patrick, lab, 181 Coles
Finerty Jeremiah, lab, 75 Garden H
Finerty Michael, lab, 75 Garden H
Finerty Patrick, lab, 214 Warren
Finerty Patrick J, painter, 75 Garden H
Finger Edwin N, clk, 9 Reed
Finger Gustave, packer, 281 Central av
Finger Lettie H, stengr, 9 Reed
Finhay Philip, laundry, 183 Mercer, h do
Finholm Matthew, carp, 200 Garden H
Finizio Guesepppe, barber, 86 Central av
Fink Adam, barber, 139 Jackson av, h 56 Forrest
Fink Anthony, machinist, 555 Newark av
Fink Charles H, bookkpr, 334 York
Fink George, real estate, 117 Sussex
Fink John H, cabinetmkr, 225 Barrow
Fink Richard, grocer, 143 Hutten
Fink William, lab, 226 Bowers
Fink William M, carrier P O, 135 Bowers
Finke Carrie A, wid Charles, 334 York
Finke H A Bernard, painter, 177 Newark av, h 205 do
Finke Henry, painter, 93 Broadway

PROPERTY MANAGERS | REAL ESTATE TRUSTS CO. | FRANK STEVENS, President, 55 Montgomery Street.

MOSAIC WORK | J. & R. LAMB, 59 Carmine Street, NEW YORK.

Finke Henry, student, 334 York
Finke John H D, 58½ Jefferson av
Finke Louis, saloon, 133 Jefferson H, h do
Finke Louis L, grocer, 564 Jersey av, h do
Finke Louise, wid William, 134 Sussex
Finkeldey Harry J, butcher, 167 Mercer
Finkeldie H, 68 Park av H
Finkelstein Abraham S, dry gds, 380 Johnston av, h do
Finkelstein Adolph, musician, 328 Grand
Finkelstein Annie, cigars, 328 Grand
Finkelstein Herman, dry gds, 31 West Side av, h do
Finkelstein Louis, clothing, 152 Pavonia av, h do
Finkenseller Charles, lithgr, 5 Milton av
Finkenstadt Chas, grocer, 62 Park av H
Finkle Charles, express, 275 3d
Finkle Peter E, salesman, 314 4th
Finkler Charles D, clk, 439 Palisade av
Finkler John, silversmith, 439 Palisade av
Finkler William J, silversmith, 439 Palisade av
Finlay E & W S (Elizabeth and Walter S Finlay), ladies' waists, 20 Hudson pl H
Finlay Elizabeth (E & W S Finlay), 935 Bloomfield H
Finlay George, 941 Bloomfield H
Finlay John, 595 Grand
Finlay Thomas, lab, 363 Grand
Finlay Thomas, lab, 595 Grand
Finlay Walter S (E & W S Finlay), Bklyn
Finlayson Joseph, molder, 19 Front
Finley Charles, clk, 213 Mercer
Finley David M, foreman, 1131 Wash'n H
Finley Ellen M, grocer, 45 Laidlaw, h do
Finley Henry S, clk, 140 Pine
Finley Jas, sergt police, 527 Com'paw av
Finley John F, clk, 244 5th
Finley John J, clk, 140 Pine
Finley Joseph, tinsmith, 145 Linden av
Finley Mary, wid James, 44 Forrest
Finley Michael J, plasterer, 45 Laidlaw av
Finley Robert, saloon, 122 Coles, h 308 8th
Finley William J, carrier P O, 140 Pine
Finley William P, bartender, 551 1st H
Finlon Ann, wid Patrick, 5 Ash
Finlon Catharine, wid Lawrence, 27 Ash
Finlon Catharine, wid Wm, 85 Halladay
Finlon Eugene, driver, 85 Halladay
Finlon Henry, laborer, 5 Ash
Finlon James, driver, 27 Ash
Finlon John, driver, 85 Halladay
Finlon Lawrence, clk, 85 Halladay
Finlon Lawrence, driver, 27 Ash
Finlon Mary, clk, 27 Ash
Finlon Michael, driver, 27 Ash
Finlon William, bartender, 27 Ash
Finn Catharine, wid Daniel, 16 Elliott pl
Finn Edward, lab, 380 3d
Finn Frank, carp, 5 Herbert pl
Finn Grace, teacher, 43 Belmont av
Finn John, lab, 177 12th
Finn John, lab, 693 Summit av
Finn Joseph F, physician, 133 Danforth av
Finn Kate E, typewriter, 16 Elliott pl
Finn Martin, lab, 177 12th
Finn Matthew, lab, 367 Monmouth
Finn Mary, prin, 43 Belmont av
Finn Mary, wid James G, 43 Belmont av
Finn Pauline, teacher, 43 Belmont av

JAMES A. WEBB & SON,
Druggists' Alcohol and Cologne Spirit,
165 Pearl Street, New York.

Finn Sabina, wid Thomas, 541 Henderson
Finn Thomas, clk, 120 Bright
Finn Thomas, mason, 30 Spruce
Finn Thomas J, clk, 937 Garden H
Finn William 67 York
Finn William, lab, 203 N Y av
Finn William, lab, 177 13th
Finn William F, bookkpr, 937 Garden H
Finnally John, carp, 63 Arlington av
Finnan Edward, lab, 808 Newark av
Finnaran James J, lab, 407 York
Finnegan Catharine, stengr, 157 Wayne
Finnegan Catharine, wid James, 157 Wayne
Finnegan John, carp, 62 Academy
Finnegan John, lab, 46 York
Finnegan John, lab, 170 Bay
Finnegan John H Rev, 144 Grand
Finnegan John J, tinner, 97 Van Winkle
Finnegan Jos, boatman, 553 Newark av
Finnegan Joseph, driver, 52 York
Finnegan Michael, clk, 468 Wayne
Finnegan Patrick, lab, 303 Wash'n
Finnegan Patrick, lab, 942 Newark av
Finnegan Richard, 52 York
Finnegan Thos, brakeman, 88 Pacific av
Finnegan Thomas, lab, 170 Bay
Finnell Margaret, wid Patrick, 579 Grove
Finnell Robert, driver, 478 West Side av
Finnelly William H, florist, 48 Forrest
Finneran Bernard, lab, 136 Morris
Finneran Patrick, lab, 369 Newark H
Finnern Thomas, lab, 376 Henderson
Finnerty Benjamin B, inspector, 168 Montg'y
Finnerty Bridget, wid Pat'k, 168 Montg'y
Finnerty Bryan, clk, 240 Pine
Finnerty James, cooper, 199 Wash'n
Finnerty John H, physician, 217 8th
Finnerty John J, foreman, 243 3d
Finnerty Joseph M, bookkpr, 243 3d
Finnerty Michael, pipe fitter, 27 St Paul's av
Finnerty Peter, lab, 50 York
Finnerty Thomas, ice dealer, 599 Grove
Finnerty William, gas fitter, 142 Morris
Finnery John, fireman, 66 Sussex
Finney Thomas, lab, 175 10th
Finney Thomas, engineer, 293 Monmouth
Finnie Thomas, police, 551 Grove
Finnie Thomas, jr, police, 231 Bay
Finnigan Esther, wid Michael, 44 RR av
Finnigan Peter, brakeman, 14 Elm
Finnin John, contractor, 113 DeKalb av
Finster Mary N, wid J G, 35 Kearney av
Finsterle Charles, liquors, 469 Central av
Fiore James, lab, 370 1st
Fiore Peter, lab, 370 1st
Fire Alarm Telegraph Office, 105 Newark av

The Hoboken Coal Co. { Selected Coal for Domestic Use a Specialty. See Advertisement near Name.

For the 1897-8 DIRECTORY, see that your CONTRACT READS BOYD'S JERSEY CITY DIRECTORY.

S. BUCHMAN | 349 2d St., JERSEY CITY. | HOUSE PAINTING.

BOYD'S JERSEY CITY AND HOBOKEN DIRECTORY Will be Published as Usual in 1897. See that Your Contract Reads "BOYD'S."

Firehock Theodore, salesman, 310 Webster av
Firehock Theodore, plumber, 73 Congress
FIREMEN'S FUND INSURANCE CO, Woodward & Williamson, agts, 17 Montg'y
Firn Joseph L, inventor, 62 Oak
First Baptist Church, 9th c Bloomfield H
FIRST DISTRICT COURT OF JERSEY CITY, 93 Montg'y
FIRST DISTRICT POLICE COURT, Gregory c Cooper pl
First John A, salesman, 311 Central av
FIRST NATIONAL BANK, 1 Exchange pl (see adv opp page)
FIRST NATIONAL BANK OF HOBOKEN, Hudson c Newark H
FIRST PRECINCT POLICE STATION, Gregory c Cooper pl
First United Presbyterian Church, 331 Barrow
First Ward Dem Ass'n, 100 Montg'y
Firth Sydney, sexton, 145 Montg'y
Firth Virginia A, teacher, 268 Barrow
Fischbach Henry, watchman, 59 Morris
Fischbeck Robert H, plumber, Jackson av n Stegman av
Fischer Adolph, printer, 1200 Summit av
Fischer Adolph, saloon, 125 Hudson H
Fischer Albert (Lewis Fischer & Bro), Brooklyn
Fischer Andrew, clk, 160 Lexington av
Fischer Anna, wid August, 69 Park av H
Fischer Carl, machinist, 33 Hudson
Fischer Carry, weaver, 1200 Summit av
Fischer Catharene, wid John, 207 Terhune av
Fischer Charles, lab, 207 Terhune av
Fischer Charles, machinist, 68 Beacon av
Fischer Charles A, salesman, 204 N Y av
Fischer Christian, 149 Baldwin av
Fischer Christian, florist, 107 3d H, h 232 Bloomfield H
Fischer Christian, machinist, 70 Sussex
Fischer Emile, collector, 310 River H
Fischer Ernest (H Fischer & Son), 212 1st H
Fischer Ernest, carp, 204 N Y av
Fischer Frederick, lab, 182 Steuben
Fischer Frederick, pktbkmkr, 75 Hutten
Fischer Frederick A, jr, clk, 75 Hutten
Fischer George, butcher, 66 Mercer
Fischer Geo J, printer, 112 Jefferson UH
Fischer George L, foreman, 82 Clinton av
Fischer Henry, weaver, 1200 Summit av
Fischer H & Son (Ernest Fischer), shoes, 210 1st H
Fischer Henry F, printer, 212 Jefferson
Fischer Lewis (Lewis Fischer & Bro), 543 Pavonia av
FISCHER LEWIS & BRO (Lewis and Albert Fischer), wholesale liquors, 109 and 111 Newark av and 94 and 96 RR av Tel 164 B

LEWIS FISCHER & BRO.,
—WHOLESALE—
Liquor Dealers,
109-111 Newark Ave., and 94-96 Railroad Ave., Jersey City.

Fischer Lizzie, 69 Park av H
Fischer Louis, saloon, 384 Monmouth
Fischer Louis, clk, 1200 Summit av
Fischer Louis P, restaurant, 7 Foye pl, h 9 Tuers av
Fischer Louis R W, bartender, 238 Warren
Fischer Margaret, bdg, 1130 Hudson boul
Fischer Mary A, wid Albert, 34 Ege av
Fischer Otto, barber, 104 Hudson H
Fischer Otto A, butcher, 205 Hudson H
Fischer Otto H T, clk, 33 Hudson
Fischer Peter T, 228 Bowers
Fischer Philip, confec'r, 1130 Hudson boul
Fischer William, barber, 88 Hudson H, h 104 do
Fischer William, carp, 73 Hancock av

First National Bank of Hoboken,
Hudson, Cor. Newark Street, Hoboken.
Capital, $110 000. Surplus and Undivided Profits, $330,000.
ORGANIZED JUNE 19TH, 1865
S. B. DOD, Pres. THEOPHILUS BUTTS, Vice-Pres. WM. B. GOODSPEED, Cashier.
DIRECTORS:
MYLES TIERNEY, S. B. DOD, DAVID M. DEMAREST,
JOSEPH W. STICKLER, C. ZABRISKIE, E. A. STEVENS,
THEOPHILUS BUTTS, ROBERT W. DEFOREST, WILLIAM UTZ,
W. B. GOODSPEED, RICHARD STEVENS, C. K. CANNON,
WILLIAM SHIPPEN,

J. RILEY | Real Estate and Insurance, GROVE COR. SECOND STREET.

First National Bank
No. 1 Exchange Place.
ORGANIZED FEBRUARY, 1864.
CAPITAL, $400,000. SURPLUS, $500,000.
UNDIVIDED PROFITS, $175,000.
EDWARD F. C. YOUNG, President.
GEORGE W. CONKLIN, Cashier.
JOHN W. OMBERSON, Ass't Cashier.
DIRECTORS:
A. M. FULLER, F. O. MATTHIESSEN,
E. F. C. YOUNG, GEORGE T. SMITH,
HAMILTON WALLIS, FREEMAN A. SMITH,
CHARLES SIEDLER, JOSEPH D. BEDLE.

FOYÉ REAL ESTATE, SELLS HOMES ON INSTALLMENTS.
1 Foye Place, (Junction Bergen Avenue and Montgomery.)

BOYD'S JERSEY CITY AND HOBOKEN DIRECTORY Will be Published as Usual in 1897. See that Your Contract Reads "BOYD'S."

Fischer William, cigar mfr, 60 Cambridge av, h do
Fischer William, driver, 69 Park av H
Fischer Wm, quartermaster, 103 14th H
Fischer William M, dock builder, 96 Linden av
Fischlein Robert A, clk, 150 Pavonia av
Fischlein Theodore, jeweler, 188 Pavonia av, h 150 do
Fish Ernest C, brakeman, 266 Whiton
Fish Harry D, pres, 174 Harrison av
Fish Henry, cashier, 174 Harrison av
Fish John, blacksmith, 56 Garden H
Fish John J, clk, 172 Irving
Fish Philip A, foreman, 772 Jersey av
Fish Rector B, sec, 61 Jackson av
Fisher Adolph, lab, 15 Lundy la
Fisher Albert, carp, 254 North
Fisher Annie, bookkpr, 48 Chestnut av
Fisher August H, grocer, 145 N Y av, h 147 do
Fisher B Asenath, bdg, 206 Pacific av
Fisher Charles, brushmkr, 476 Germania av
Fisher Chas A, detective, 26½ Central av
Fisher Charles E, butter and eggs, 501 Newark H, h Roseville, N J
Fisher Charles H, painter, 185 Duncan av
Fisher Charles L, brass finisher, 110 Zabriskie
Fisher Christian (Fisher & Hettinger), 508 Bloomfield H
Fisher Christian H, truckman, 994 Summit av
Fisher Christine, typewriter, 48 Chestnut av
Fisher Cornelius, eng, 205 Pavonia av
Fisher Cornelius, jr, fireman, 205 Pavonia av
Fisher David, cutter, 217 Pine
Fisher Edoniram J, fireman, 167 Provost
Fisher Elbert B, clk, 135 Academy
Fisher Elbert C, machinist, 225 Halladay
Fisher Eustace, lab, 578 Newark av
Fisher Felix, lab, 405 Henderson
Fisher Frederick, grocer, 124 South, h do
Fisher Frederick W, clk, 100 Charles
Fisher George, lab, 59 Vroom
Fisher George A, com mer, 809 Wash'n H
Fisher Henry, agt, 139 Oxford av
Fisher Henry, galvanizer, 724 Newark av
Fisher Henry, printer, 139 Oxford av
Fisher Herman, sawyer, 36 Laidlaw av
Fisher Isabella, bookkpr, 48 Chestnut av
Fisher James, decorator, 141 Palisade av
Fisher James L, carp, 404 Summit av
Fisher James M, clk, 100 Atlantic
Fisher Jane J, wid William, 574 3d
Fisher Jeannette, wid Henry, 23 Madison av
Fisher Jennie, wid Frederick, 283 6th
Fisher John, carp, 341 9th
Fisher John, conductor, 257 8th
Fisher John G, county clk, 135 Academy
Fisher John G, jr, clk, 135 Academy
Fisher John J, porter, 225 Freeman av
Fisher Joseph, lab, 73 Terrace av
Fisher Louis, bartender, 238 Warren
Fisher Manning F, merchant, 307 Montg'y
Fisher Marg't, typewriter, 48 Chestnut av
Fisher Minnie, forewoman, 149½ Glenwood av
Fisher Oscar, lab, 97 Noble
Fisher Otto, bricklayer, 12 Reserve av
Fisher Otto, clk, 5 Hancock av
Fisher Otto, clk, 174 Hancock av
Fisher Paul, florist, 702 Garden H
Fisher Theodore, bridgeman, 533½ Monmouth
Fisher Thomas, gardener, 48 Chestnut av
Fisher William, 102 Ferry H
Fisher William, carp, 149½ Glenwood av
Fisher William, clk, 103 Wayne
Fisher William, com mer, 102 Ferry H
Fisher Wm, foreman, 186 Woodland av
Fisher William, molder, 200 Morgan
Fisher Wm H, clk, 73 Garrison av
Fisher Wm R, physician, 711 Wash'n H
Fisher & Hettinger (Christian Fisher and Charles Hettinger), grocers, 508 Bloomfield H
Fisk Charles W, carp, 217 Bright, h 70½ Jones
Fisk Fred'k O, dockmaster, 26 Central av
FISK GEORGE B, decorator and house painter, 138 York, h 47 Kensington av

FISK.
ALL KINDS **WALL PAPERS** ALL PRICES
Paper Hanging, Fresco and House Painting.
No. 138 York Street, - Jersey City, N. J.

Fisk Jane M, wid Lyman, Taylor's Hotel
Fisk John, toolmkr, 83 Jackson av
Fisk Louana A, wid Howard C, 47 Kensington av
Fisk Lyman O, Taylor's Hotel
Fisk Walter H, clk, 26 Central av
Fisk Willard C (McDermott & Fisk), 17 Bentley av
Fisk William G, sashmkr, 39 Bowers
Fissler Christian, barber, 453A Central av
Fitch Frederick, clk, 148 Sip av
Fitch Hannah, 148 Sip av
Fitch Henry, bookkpr, 61 Idaho av
Fitch Henry S, clk, 10 Bright
Fitch Henry V, clk, 61 Idaho av
Fitch Jane, wid Andrew, 63 Grand
Fitch Nellie, wid Charles W, 10 Bright
Fitch William Y, clk, 178 Monticello av
Fitschen Helen, wid Adolph, 144 Morris
Fitschen Henry, clk, 144 Morris
Fitton Albert, bookkpr, 195 Cator av
Fitton John, carder, 1060 Hudson boul
Fitzgarald Edward J, porter, 305 9th
Fitzbury Nicholas, blacksmith, 23 Clark
FitzGerald Edward, reporter, 115 Newkirk pl
Fitzgerald Bridget, wid Michael, 323 Warren

JAMES LEO CO. Patent Glass-Front Paper Boxes
251 to 257 Varick St., near Grand.

Are you going to Paint? Why not use the Best?
NEW JERSEY **PURE PAINTS.**
NEW JERSEY PAINT WORKS,
H. LOUDERBOUGH, Proprietor,
Wayne, Cor. Fremont St., Jersey City, N. J.

If you want Cross Walks laid across street, in front of store or stable front, drop a line to **UNION STONE CO.,** Brunswick and Tenth Sts. Telephone 104.

Fitzgerald Bros (John J and Thomas F Fitzgerald), grocers, 370 Ocean av
Fitzgerald Charles, brakeman, 176 4th
Fitzgerald Charles, elevatorman, 249 1st
Fitzgerald Charles E, lab, 103 Kearney av
Fitzgerald Daniel, blacksmith, 326 1st
Fitzgerald Edward, engineer, 232 Grand
Fitzgerald Edward F, boxmkr, 37 McPherson pl
Fitzgerald Edward J, porter, 305 9th
Fitzgerald Edward J, wheelwright, 201 Nunda av
Fitzgerald Ellen, r 185 Wayne
Fitzgerald Eugene F, clk, 60 Union
Fitzgerald Frank, baggageman, 206 5th
FitzGerald Harry A, salesman, 253 Union
Fitzgerald James, 562½ Jersey av
Fitzgerald James, baggagemaster, 248 Jewett av
Fitzgerald James, lab, r 307 7th
Fitzgerald Jas, watchman, 609 Henderson
Fitzgerald John, bartender, 222 Duncan av
Fitzgerald John, butcher, 234 Erie
Fitzgerald John, carp, 92 Astor pl
Fitzgerald John, lab, r 224 Wayne
Fitzgerald John, lab, 157 Greene
Fitzgerald John, lab, 170 Morgan
Fitzgerald John, machinist, 754 Newark av
Fitzgerald John, switchman, 182 7th
Fitzgerald John, watchman, 159 Steuben
Fitzgerald John, jr, lab, 170 Morgan
Fitzgerald John J (Fitzgerald Bros), 77 Dwight
Fitzgerald John J, bookkpr, 71 Stegman av
Fitzgerald Joseph J, 363 Grove
Fitzgerald Jos J, jr, boilermkr, 363 Grove
Fitzgerald Joseph W, boxmkr, 171 5th
Fitzgerald Mamie, cashier, 171 4th
Fitzgerald Margaret A, teacher, 562½ Jersey av
Fitzgerald Mary, wid Stephen F, 156 Wayne
Fitzgerald Matthew, 77 Dwight
Fitzgerald Michael, lab, 201 Hopkins av
Fitzgerald Michael J, lab, 82 Canal
Fitzgerald Patrick, butcher, 234 Erie
Fitzgerald Patrick, lab, 643 Henderson
Fitzgerald Patrick, lab, 8 St Paul's av
Fitzgerald Patrick, lab, 71 Stegman av
Fitzgerald Richard, electrician, 206 5th
Fitzgerald Richard, helper, 159 Steuben
Fitzgerald Richard, lab, 516 Henderson
Fitzgerald Robert, carpenter, 244 12th
Fitzgerald Stephen, clk, 352 1st
Fitzgerald Thomas, foreman, 508 Bloomfield H
Fitzgerald Thos B, physician, 118 Wayne
Fitzgerald Thomas F (Fitzgerald Bros), 77 Dwight
Fitzgerald Thomas J, lab, 156 Wayne
Fitzgerald Thomas J, plumber, r 307 7th
Fitzgerald William, bartender, 325 8th
Fitzgerald William, lab, 270 2d
Fitzgerald William, lab, 334 2d
Fitzgerald William, lab, 184 7th
Fitzgerald William, laborer, 167 8th
Fitzgerald Wm, proofreader, 103 Kearney av
Fitzgerald William F, cigars, 190 Wash'n
Fitzgerald William J, clk, 65 Mercer

SPIRITS OF TURPENTINE, Etc.
James A. Webb & Son,
105 PEARL STREET, NEW YORK.
Established 1835. **Send for Quotations**

Fitzgibbon Dennis, saloon, 446 Henderson, h 152 6th
Fitzgibbon Ellen, 483 Com'paw av
Fitzgibbon Gertrude, dressmkr, 483 Com'paw av, h do
Fitzgibbon John, clk, 483 Com'paw av
Fitzgibbon John, lab, 152 6th
Fitzgibbons John, tinner, 82 Grand H
Fitzgibbons Maria, wid Edmund, 825 Garden H
Fitzgibbons Thomas F, plumber, 825 Garden H
Fitzhenry Daniel, expressman, 147 Bright
Fitzhenry Geo W, cutter, 613 Newark av
Fitzhenry Lawrence, lab, 155 Steuben
Fitzhenry Mary, 219 1st
Fitzhenry Michael, lab, 155 Steuben
Fitzhenry Nicholas, blksmith, 355 Varick
Fitzhenry William, clk, 325 Bloomfield H
Fitzhenry William, police, 54 Chestnut av
Fitzhugh Francis C, clk, 217 7th
Fitzmaurice Daniel, lab, 169 13th
Fitzmaurice John, freight weigher, 27 Jefferson av
Fitzmiller Wm, plater, 269 Cambridge av
Fitzpatrick Albert, lab, 344 7th
Fitzpatrick Bridget, operator, 139 Laidlaw av
Fitzpatrick Bridget, wid Jas, r 102 Morris
Fitzpatrick Catharine, confect'r, 8 Bright
Fitzpatrick Daniel, bootmkr, 311 Grove
Fitzpatrick Edw'd, blacksmith, 776 Com'paw av
Fitzpatrick Edward, engineer, 350 7th
Fitzpatrick Ellen, opr, 139 Laidlaw av
Fitzpatrick Ellen, wid James, 139 Laidlaw av
Fitzpatrick Francis, coachman, 229 Harrison av
Fitzpatrick Francis S, engineer, 143 York
Fitzpatrick George Rev, 400 Willow av H
Fitzpatrick Hugh, buffer, 430 Henderson
Fitzpatrick Hugh, driver, 14 Sherman av
Fitzpatrick James, florist, 262 Fairm't av
Fitzpatrick James, hostler, 335 Grove
Fitzpatrick James, lab, 322 3d
Fitzpatrick James, lab, 6½ Wayne
Fitzpatrick James, lab, 277 10th
Fitzpatrick James, motorman, 150 Lexington av
Fitzpatrick James, plasterer, 61 Gregory
Fitzpatrick James, pressman, 23 Gray
Fitzpatrick James B, oysters, 405 Bloomfield H, h 332 Garden H
Fitzpatrick Jas J, driver, 262 Fairm't av
Fitzpatrick John, lab, 23 Gray
Fitzpatrick John, molder, 43 Union
Fitzpatrick John C, saloon, 301 Warren
Fitzpatrick John T, bookkpr, 143 York
Fitzpatrick John M, cutter, 264½ Halladay
FitzPatrick Mamie, clk, 120 Grand H

FAUNCE & CO. Real Estate in all its Branches.
116 Arlington Avenue.

FRANK EVELAND, REPAIRING, RENTING, RIDING SCHOOL. } BICYCLES and SUNDRIES { 554 Communipaw Ave., Jersey City. 520 Washington Street, Hoboken. 15 West Eighth Street, Bayonne.

BOYD'S JERSEY CITY AND HOBOKEN DIRECTORY Will be Published as Usual in 1897. See that Your Contract Reads "BOYD'S."

Fitzpatrick Mary, wid Mich'l, 61 Gregory
Fitzpatrick Michael, grocer, 208 Wash'n
Fitzpatrick Michael, lab, 268 11th
Fitzpatrick Michael, saloon, 510 Grand
Fitzpatrick Patrick, driver, 8 Bright
Fitzpatrick Patrick, driver, 218 2d
Fitzpatrick Patrick, gardener, 776 Com'-paw av
Fitzpatrick Patrick, lab, 516 Henderson
Fitzpatrick Patrick, lab, 165 Jackson av
Fitzpatrick Patrick, tailor, 32 Poplar, h do
Fitzpatrick Patk, watchman, 759 Montg'y
Fitzpatrick Patrick J, cutter, 264½ Halladay
Fitzpatrick Patrick J, porter, 210 Willow av H
Fitzpatrick Thomas, engineer, 353 8th
Fitzpatrick Thomas, lab, 266 Johnston av
Fitzpatrick Thomas, lab, 9 Palisade av
Fitzpatrick Thomas, molder, 173 Irving
Fitzpatrick Thomas, saloon, 368 1st H, h 91 Grand H
Fitzpatrick Wm, painter, 759 Montg'y
Fitzsimmons Annabelle, dressmkr, 141 Highland av, h do
Fitzsimmons Annie, dressmkr, 41 Grand
Fitzsimmons Bridget, widow Owen, 243 Wayne
Fitzsimmons Catherine, typewriter, 141 Highland av
Fitzsimmons Charles, boilermkr, 141 Highland av
Fitzsimmons Edward, printer, 3 Clark pl
Fitzsimmons George G, driver, 347½ 5th
Fitzsimmons Jas, driver, 187 Clendenny
Fitzsimmons James, lab, 654 Grand
Fitzsimmons James, lab, 119 Halladay
Fitzsimmons James, machinist, 704 Newark av
Fitzsimmons John, 822 Garden H
Fitzsimmons John, lab, 543 Henderson
Fitzsimmons John, plumber, 141 Highland av
Fitzsimmons Jno J, lab, 187 Clendenny av
Fitzsimmons Joseph, lab, 553 Henderson
Fitzsimmons Joseph T, lab, 143 8th
Fitzsimmons Joseph T, saloon, 688 Newark av, h do
Fitzsimmons Mary A, dressmkr, 187 Clendenny av, h do
Fitzsimmons Mary A, teacher, 1014 Willow av H
Fitzsimmons Owen, grocer, 243 Wayne
Fitzsimmons Patrick J, bartender, 1 Chestnut av
Fitzsimmons Robert C, driver, 133 RR av
Fitzsimmons Terence, engineer, 145 Pavonia av
Fitzsimmons Thomas, lab, 228 Wayne
Fitzsimmons Thomas, lab, 40 Mallory av
Fitzsimmons Thomas, lab, 226 Irving
Fitzsimmons Thomas L, foreman, 8 Baldwin av
Fitzsimmons William, lab, 247 York
Fitzsimons Cornelius F, clk, 1014 Willow av H
Fitzsimons Joseph J, painter, 237 Montg'y
Fitzsimons Michael, 237 Montg'y
Fitzsimons Patrick, lab, 203 13th
Fitzsimons William H, elev opr, 247 York
Fivey John, clk, 224 Irving
Fivey John A, printer, 281 Varick
Fixes Roman, cooper, 305 Wash'n
Flaacke Christ F, grocer, 27 Madison av
Flaacke George W, jr (Vredenburgh & Flaacke), 253 Bergen av
Flach Charles, furrier, 61 Jefferson av
Flach Theodore, turner, 188 Hutten
Flach Wendeleon, painter, 126 Fulton av
Flachsenhaar Anna C, 90 Jefferson av
Flachsenhaar Annie, wid Louis, 90 Jefferson av
Flack Frederick, grocer, 45 Crescent av
Flacke Max (Wolf & Flacke), 418 Palisade av
Flad Anselm, foreman, 516 Jersey av
Flad Anton, lab, 155 RR av
Flad Gabriel, lab, 44 Coles
Flagg Eleanor, wid John, 257 Halladay
Flagg Frederick, grocer, 45 Crescent av
Flaherty Annie, variety, 638 Grove, h do
Flaherty Annie wid John, 36 Concord
Flaherty Bernard, brakeman, 648 Grove
Flaherty Catharine, wid Daniel, 165 15th
Flaherty Edmond, gardener, 62 Sea View av
Flaherty George, plumber, 361 2d
Flaherty James J, bartender, 419 York
Flaherty James, clk, 213 13th
Flaherty Jeremiah, bartender, r 152 7th
Flaherty John, clk, 511 Jersey av
Flaherty John, lab, 46 Jordan av
Flaherty John, lab, 254 RR av
Flaherty John, lab, 6 Van Horne
Flaherty John, lab, 99 Van Horne
Flaherty Joseph, brakeman, 648 Grove
Flaherty Julia, teacher, 36 Concord
Flaherty Martin, lab, 685 Newark av
Flaherty Martin, lab, 166 RR av
Flaherty Mary E, boarding, 242 Grove
Flaherty Michael, gardener, 730 Ocean av
Flaherty Michael, lab, 143 Erie
Flaherty Michael, lab, r 152 7th
Flaherty Michael, lab, 248 Wayne
Flaherty Morgan, plumber, 62 Sea View av
Flaherty Patrick, bartender, 419 York
Flaherty Patrick, boatman, 204 6th
Flaherty Patrick, lab, 140 Mallory av
Flaherty Patrick, lab, 248 Wayne
Flaherty Patrick H, jr, contractor, 1304 Wash'n H
Flaherty Peter, foreman, 265 York
Flaherty Simon, gardener, 770 Ocean av
Flaherty Thomas, butcher, 41 Grand
Flaherty Thomas, cooper, 419 York
Flaherty Thomas, lab, 195 Grand
Flaherty Wm, caulker, 29 Westervelt pl
Flake Adolph, agt, 138 Hutten
Flanagan Bernard, 48 Beacon av
Flanagan Bridget, wid John, 293 RR av
Flanagan Clarence, clk, 188 3d
Flanagan Cornelius, blacksmith, 400 Union
Flanagan Edward, lab, r 325 1st
Flanagan Edward J, clk, r 325 1st
Flanagan Edward J, grocer, 568 Grove
Flanagan James, lab, 246 13th
Flanagan James, saloon, 48 Beacon av
Flanagan Jas C, finisher, 382 Johnston av
Flanagan Jennie, stripper, 430 Henderson
Flanagan John, lab, 136 Sussex

BARTENS & RICE, 20 John St., N. Y. Sole Agents for the Celebrated STAR WATCH COMPANY. Geneva

Steck Pianos Steck Hall, 11 E. 14th St. NEW YORK.

ALCOHOL AND COLOGNE SPIRIT Warranted in every respect by JAMES A. WEBB & SON, 165 Pearl Street, New York. Used by Druggists' and Manufrs. throughout the World.

ERNST SCHANTZ, 183 and 185 First Street, JERSEY CITY. } Manufacturer of all kinds of DELIVERY WAGONS

Flanagan John, lab, 234 Wayne
Flanagan John, machinist, 61 Wash'n H
Flanagan John, porter, 369 8th
Flanagan John C, supt, 11 Thorne
Flanagan John F, salesman, 143 Newark av
Flanagan Lizzie, dry gds, 200 7th, h do
Flanagan Martin, lab, 453 Grove
Flanagan Mary, milliner, 143 Newark av
Flanagan Mary, wid Patrick, 79 Van Winkle av
Flanagan Matthew, salcon, 242 Erie, h do
Flanagan Matthew, lab, 354 Henderson
Flanagan Patrick, lab, 69 Erie
Flanagan Patrick, lab, Hudson boul c St Paul's av
Flanagan Patrick, lab, 315 Warren
Flanagan Peter, lab, 75 Van Winkle av
Flanagan Peter, machinist, 61 Wash'n H
Flanagan Rich'd, cigarmkr, 250 Bergen av
Flanagan Thos, blacksmith, 27 Hatch av
Flanagan Thomas, conductor, 268 7th
Flanagan Thomas, lab, 687½ Summit av
Flanagan Thomas, painter, 142 Jackson av
Flanagan Timothy, clk, 297½ 8th
Flanagan William, clk, 273 1st
Flanagan William F, driver, 273 1st
Flanagan William J, clk, 41 Chestnut av
Flandreau Eugene L, bookkpr, 1 Montg'y, h N Y
Flandreau Theodore F, slaughterer, 1 Montg'y, h N Y
Flanegan John J, bartender, 204 7th
Flanigan James J, clk, 54 Bright
Flanigan Jane, ironer, 71 Laidlaw av
Flanigan Mary A, ironer, 71 Laidlaw av
Flanigan Patrick, foreman, 59 Van Winkle av
Flanigan Thomas F, police, 286½ 6th
Flannagan Ellen, wid Thomas, 109 Erie
Flannagan James T, salesman, 238 Garden H
Flannagan John, tel opr, 147½ Whiton
Flannagan Margaret, 109 Erie
Flannagan Martin, tanner, 745 Jersey av
Flannagan Mathew J, machinist, 61 Wash'n H
Flannagan Thomas, lab, 109 Erie
Flannagan Thomas B, plumber, 238 Garden H
Flannagan Vincent, student, 238 Garden H
Flannelley Michael, shoemkr, 112 Erie, h 133 Pavonia av
Flannelly Bernard, driver, 145 8th
Flannelly Edward, lab, 206 13th
Flannelly John J, police, 133 Pavonia av
Flannelly Thomas J, sanitary officer, 165 Provost
Flannery Anna, wid Timothy, 113 Jackson av
Flannery Bros (Michael H and James J Flannery), teas, &c, 565 Grove
~~Flannery Conrad, engineer, 33 Wright av~~
Flannery Edward, driver, 124 Brunswick
Flannery James, driver, 115 Pine
Flannery James J (Flannery Bros), 191 RR av
Flannery James J, lab, 207 6th
Flannery John, bartender, 158 Steuben
Flannery Jno, brakeman, 313 Johnston av
Flannery Martin, lab, 116 Halladay
Flannery Martin, lab, 207 6th
Flannery Mary, packer, 158 Steuben
Flannery Mary, wid Michael, 260 Wayne
Flannery Michael, lab, 393 Montg'y
Flannery Michael H (Flannery Bros), 565 Grove
Flannery Patrick, clk, 299 8th
Flannery Patrick, lab, 158 Steuben
Flannery Thomas, bridge bldr, 419 York
Flannery Thos, health insp, 165 Provost
Flannery Thomas, lab, 453 Grove
Flannigan Anna, wid John, 107 Magnolia av
Flannigan Bridget, wid Thomas, r 239 Wayne
Flannigan Charles, conductor, 30 Hoboken av
Flannigan Elizabeth, dry gds, 200 7th
Flannigan Matthew, liquors, 242 Erie
Flannigan Patrick, lab, r 239 Wayne
Flannigan Patrick, molder, 62 Sussex
Flannigan Richard, cigarmkr, 250 Bergen av
Flash Emily, wid John C, 283 3d
Flath William H J, upholsterer, 20 Covert
Flattery John, police, 204 Bloomfield H
Flattich Chas, paper boxes, 93 Wash'n H
Flattich Charles R, foreman, 93 Wash'n H
Flavin John, watchman, 196 2d
Flay John, confectioner, 102½ Harrison av
Flechsenhaar Ludwig, cabinetmkr, 38 Ravine av
Fleckede John, lab, 259 RR av
Fleckenstein Bros (George Fleckenstein), provns, 192 N Y av
Fleckenstein Edward, provns, 342 Central av, h do
Fleckenstein Frank, baker, 221 Congress
Fleckenstein George (Fleckenstein Bros), 192 N Y av
Fleckenstein Peter, 24 Girard av
Fleckner Charles, printer, 184 Beacon av
Fleckner Joseph, tinware, 107 Beacon av
Fleckner Louisa, wid Chas, 107 Beacon av
Fleckner Theodore, plumber, 74 Jefferson av, h 107 Beacon av
Fleet John K, engineer, 357 York
Fleet William H, machinist, 357 York
Flegenheimer Adolph (Flegenheimer Bros), N Y
Flegenheimer Bros (Adolph, David and Henry Flegenheimer), liquors, 176 Newark av and 337 Wash'n H
Flegenheimer David (Flegenheimer Bros), Brooklyn
Flegenheimer Henry (Flegenheimer Bros), N Y
Fleinberg Jacob, painter, 205 Van Vorst
Fleisch August, lab, 207 Columbia av

For the 1897-8 DIRECTORY, see that your CONTRACT READS BOYD'S JERSEY CITY DIRECTORY.

SOHMER PIANOS
Are at Present the Most Popular.
149 EAST FOURTEENTH ST., N. Y.

BOYD'S JERSEY CITY AND HOBOKEN DIRECTORY Will be Published as Usual in 1897. See that Your Contract Reads "BOYD'S."

Fleisch Fred'k, shoemkr, 207 Columbia av
Fleischer Herman, silversmith, 207 Webster av
Fleischinger Frederick, saloon, 72 Willow av H, h do
Fleischman Louis, waiter, 332 Bloomfield H
Fleishman Mark H, treas, 49 Montg'y, h N Y
Fleischmann & Co, yeast, 52 Mercer
Fleisig Frank, baker, 110 Morris, h r do
Fleming Archibald, inspector, 167 Congress
Fleming Catharine, grocer, 83 Laidlaw av
Fleming Edward, clk, 216 York
Fleming George J, bricklayer, 74 South
Fleming James, 933 Garden H
Fleming James, clk, 319 Garden H
Fleming James, lab, 9 Palisade av
Fleming Jas M, bookkpr, 940 Willow av H
Fleming Johanna, wid John, 327 Wash'n H
Fleming John, 244 Whiton
Fleming John, caulker, 50 York
Fleming John C, mgr, 1 Hampton ct ter
Fleming John J, grocer, 147 Rose av, h do
Fleming Maggie A, dressmaker, 88 Beacon av
Fleming Martin, lab, r 46 Thorne
Fleming Martin, jr, mason, r 46 Thorne
Fleming Michael, mason, 319 Garden H
Fleming Oliver F, cond'r, 112 Newark av
Fleming Patrick, lab, 403 York
Fleming Philip, packer, 217 Erie
Fleming Pierce J, clk, 187 9th
Fleming Richard, manager, 74A Linden av
Fleming Sadie, dressmkr, 88 Beacon av
Fleming Thomas, ferryman, 393 Grand
Fleming Thomas, porter, 584 Grand
Fleming Thos J, collector, 750 Jersey av
Fleming Thomas J, saloon, 421 Jersey av
Fleming Walter, grocer, 735 Ocean av
Fleming William, clk, 216 York
Fleming William, liquors, 316 Henderson, h 65 Newark av
Fleming William E, machinist, 170 Grand
Flemming Dudley D, engineer, 249 Wash'n, h 257 York
Flemming James, bartender, 204 York
Flemming John, lab, 21 James av
Flemming Robert L, lawyer, 76 Montg'y, h 82 Grand
Flemming & Anderson (Joseph Anderson), lawyers, 76 Montg'y
Flender Thomas, driver, 139 Maple
Flentje Charles, carver, 55 Bowers
Flentje Francis, lithgr, 402 N Y av
Flesch Jos, saloon, 274 Wayne, h 251 do
Flescler Frank, lab, 231 Bay
Flesey John, salesman, 180 5th
Flesey John, jr, collector, 180 5th
Fletcher Alexander, boilermkr, 319 4th
Fletcher Alexander, liquors, 280 Montg'y
Fletcher Alvin D M, salesman, 512½ Palisade av
Fletcher Ann, wid Frederick, 174 Mercer
Fletcher Anna, 58 Astor pl
Fletcher Annie, 82 Hutten
Fletcher Anthony, lab, 81 Jordan av
Fletcher Chas, coachman, 56 Belmont av
Fletcher George, jockey, 150 Colden
Fletcher George W, clk, 31 Gardner av
Fletcher James (Fletcher & Cooper), 137 Bright
Fletcher James P, plasterer, 137 Bright
Fletcher John, newsdealer, 291 1st, h do
Fletcher John H, porter, 315 RR av
Fletcher Joseph W, telegraph, 77 West Side av
Fletcher Richard, salesman, 168 Hancock av
Fletcher Robert M, clk, 512A, Palisade av
Fletcher Samuel M, motorman, 776 Ocean av
Fletcher Samuel W, machinist, 289 Grand
Fletcher Walter H, clk, 77 West Side av
Fletcher William, boilermkr, 319 4th
Fletcher William, machinist, 232 Grand
Fletcher Wm B, inspector, 93 Wales av
Fletcher William M, clk, 174 Mercer
Fletcher William O, seaman, 265 3d
Fletcher W W, 52 Congress
FLETCHER W & A CO, iron works, Hudson c 14th H
Fletcher Zachary P, physician, 23 Cottage, h do
Fletcher & Cooper (James Fletcher and Alex Cooper), plasterers, 23 Gregory
Fleury John, lab, 313 5th
Fleury Peter, 42 Ogden av
Fliedner William, cigars, 310 Wash'n H
Fliegauf Henry, engineer, 299 5th
Fliegauf John, operator, 132 Magnolia av
Flieger John, cigars and tailor, 409 Palisade av, h do
Flint Francis J, clk, 80 Wayne
Flint Frederick L, typewriter, 282½ 6th
Flint George, clk, 108 Sussex
Flint Mary F, teacher, 17 Astor pl
Flint Pearl, conductor, 90 Montg'y
Flint Wm H, peddler, 11th c Jersey av
Flock George, bartender, 155 Newark av
Flock Lawrence, lab, 323 Warren
Floerke Herman (Floerke & Cordes), 31 Montg'y
FLOERKE & CORDES (Herman Floerke and Richard Cordes), restaurant, 31 Montg'y

H. FLOERKE. R. CORDES.
PENNSYLVANIA HOUSE,
Wines, Liquors and Cigars,
31 Montgomery St., Cor Greene St., Jersey City.
Rooms for Gentlemen Only, by the Day or Week. Bath Rooms Attached.

Flohr Ernst W, saloon, 650 Newark H
Flohr William, wagonmkr, 657 Newark H
Flood Ann, wid John, 163 Pavonia av
Flood Augustin H, salesman, 81 West Side av
Flood Charles E, clk, 205 Newark av
Flood Denis W, milk, 227 Pavonia av
Flood Henry W, patternmkr, 90 Montg'y
Flood Isabelle J, wid Thomas F, 205 Newark av

PROPERTY MANAGERS | REAL ESTATE TRUSTS CO. | FRANK STEVENS. President, 55 Montgomery Street.

Church Furniture. | J. & R. LAMB. 59 CARMINE STREET, NEW YORK.

Flood James, lab, 132 RR av
Flood James H, tinner, 205 Newark av
Flood John, lab, 204 York
Flood Kate, domestic, 67 Glenwood av
Flood Matthew, blksmith, 5 Manhattan av
Flood Patrick, lab, 130 Newark av
Flood Patrick J, lab, 300 6th
Flood William, bookbinder, 379 5th
Floor Arthur E, gas fitter, 275 Clerk
Floor Edward, bookkpr, 239½ Clerk
Flor Theodore, engineer, 25 Laidlaw av
Florenzie Oscar H, druggist, 942 Summit av
Flori Angile, lab, 108 Brunswick
Floto Ernest, clk, 187 Belmont av
Floto Gottfried, salesman, 187 Belmont av
Flottmann Wm, grocer, 115 Willow av H
Flower John T, broker, 278 Bergen av
Flowers George W, butcher, 168 RR av
Flowers James W, carp, 513 Park av H
Floyd Michael, stonecutter, 276 Warren
Floyd Robert M, crocker, 56 Clerk
Floyd Thomas, silverplater, 80 Prospect
Flugge Charles, draughtsman, 175 Monticello av
Flugge Charles, fat dealer, 175 Monticello av, h do
Fly Charles E, machinist, 1103 Wash'n H
Flynn Andrew, feed, 1020 Park av H
Flynn Ann, wid Bernard, 239 Mercer
Flynn Bessie, wid Thomas, 280 Warren
Flynn Charles, driver, 280 1st
Flynn Charles, lab, 54½ Morris
Flynn Cornelius, lab, 209 13th
Flynn Daniel, saloon, 139 9th, h do
Flynn Edward F, driver, 107 2d H
Flynn Edward J, clk, 199 Monticello av
Flynn Francis, lab, 78½ Jordan av
Flynn Frank M, clk, 214 1st
Flynn Frank, cutter, 135 Park av H
Flynn George, brakeman, 131 York
Flynn George, driver, 12 Huron
Flynn Hubert, clk, 145 8th
Flynn James, 207 Erie
Flynn James, engineer, 298 4th
Flynn James, lab, 169 18th
Flynn James, lab, 705 Garfield av
Flynn James, lab, 481 Henderson
Flynn James, lab, 338 Johnson av
Flynn James, lab, 78½ Jordan av
Flynn James, lab, 449 Pavonia av
Flynn James, salesman, 320 Park av H
Flynn James M, 34 Hoadley av
Flynn Jas H, horseshoer, 34 Hoadley av
Flynn Jeremiah, lab, 468 Henderson
Flynn John, lab, 200 RR av
Flynn John, lab, 306 12th
Flynn John, lab, 205 14th
Flynn John, mason, 228 5th
Flynn John, molder, 599 Grove
Flynn John E, saloon, 83 Sherman av
Flynn John H, detective, 516½ Grove
Flynn John J, clk, 298 6th
Flynn John J, clk, 642 Grove
Flynn John J, machinist, 280 Warren
Flynn John J, machinist, 96 Newark av
Flynn Joseph M, bartender, 249 13th
Flynn Julia, 239 Mercer

SPIRITS OF TURPENTINE, Etc.
James A. Webb & Son,
165 PEARL STREET, NEW YORK.
Established 1835. Send for Quotations

Flynn Julia, 83 Sherman av
Flynn Kate, boxmkr, 380 Summit av
Flynn Luke A, lab, 27 Walker av
Flynn Mamie, 1010 Wash'n H
Flynn Margaret, 78½ Jordan av
Flynn Margaret, teacher, 298 4th
Flynn Martin, clk, 339 Johnston av
Flynn Mary, wid James, 585 Grand
Flynn Mary, wid Patrick, 340 Henderson
Flynn Mary, wid Patrick S, 73 Laidlaw av
Flynn Mary F, wid Wm H, 516½ Grove
Flynn Michael, inspector, 298 6th
Flynn Michael, lab, 78½ Jordan av
Flynn Michael J, foreman, 318 Tonnele av
Flynn Michael J, saloon, 464 Henderson, h 469 do
Flynn Morris, varnisher, 30 Danforth av
Flynn Nicholas, cook, 218 3d
Flynn Patrick, fireman, 46 Thorne
Flynn Patrick, lab, 589 Grand
Flynn Patrick, lab, 463 Henderson
Flynn Patrick, lab, 44 Pamrapo av
Flynn Patrick, machinist, 76 Vroom
Flynn Patrick, stevedore, 340 Henderson
Flynn Patrick J, cooper, 312 Bloomfield H
Flynn Pat'k J, driver, 13A West Side av
Flynn Peter, farmer, 1134 Hudson boul
Flynn Peter, lab, 601 Willow av H
Flynn Redmond A, saloon, 22 Gregory
Flynn Richard, blacksmith, 18 Jay
Flynn Robert, boilermkr, 299 7th
Flynn Samuel S, clk, 350 Grove
Flynn Sarah E, wid Wm, 107 Academy
Flynn Thomas, 179 Hutten
Flynn Thomas, lab, 212 12th
Flynn Thomas, lab, 165 15th
Flynn Thomas, lab, 174 18th
Flynn Thomas, porter, 585 Grand
Flynn Thomas H, engineer, 53 Sussex
Flynn Thomas J, cutter, 1229 Wash'n H
Flynn William, boilermkr, 182 Morgan
Flynn William, bookkpr, 1016 Park av H
Flynn William, fireman, 36 Morris
Flynn William, lab, 440 Grove
Flynn William D, foreman, 34 Hoadley av
Flynn William H, clk, 516½ Grove
Flynn William H, clk, 262 York
Flynn William S, coppersmith, 74 Hudson, h 76 Sussex
Focht Charles H, supt, 817 Wash'n H
Focht Ferdinand F, bartender, 248 Hudson boul
Focht George, iron wks, 119 Adams H, h 102 do
Focht George, machinist, 452 1st H
Focht George, jr, foreman, 452 1st H
Focht William, lab, 248 Hudson boul
Foeller Joseph, jr, artist, 48 Newark av
Foerster Charles, painter, 81 Maple

THE HOBOKEN COAL CO. { GENERAL OFFICE, BANK BUILDING, RIVER STREET, HOBOKEN.

For the 1897-8 DIRECTORY, see that your CONTRACT READS BOYD'S JERSEY CITY DIRECTORY.

GLÜCK, Lehigh Coal, 645 GRAND ST., JERSEY CITY.

BOYD'S JERSEY CITY AND HOBOKEN DIRECTORY Will be Published as Usual in 1897. See that Your Contract Reads "BOYD'S."

Foerster Edward (Edward Foerster & Bro), 132 Bloomfield H
Foerster Edward & Bro (Edward and Louis H Foerster), leather, 132 Bloomfield H
Foerster Louis H (Edward Foerster & Bro), 132 Bloomfield H
Foerster William, driver, 81 Maple
Foester Adolph, lab, 317 Wash'n H
Fogarty Ann, wid, 101 Jefferson av
Fogarty Daniel, milk, 32½ Oakland av
Fogarty John, lab, 504 Ferry H
Fogarty John, lab, 563 Grove
Fogarty Mary, wid Michael, 235 14th
Fogarty Michael J, contractor, 348 Pacific av
Fogarty Patrick, porter, 319 Henderson
Fogarty Peter, brakeman, 242 Erie
Fogarty Timothy, lab, 235 14th
Fogelson Morris, jeweler, 305 1st H
Fogg ——, 107 Union
Fogg Carlos, uphlstr, 121 Monticello av
Fogg George H, upholsterer, 59 Kearney av
Fogle Joseph, carp, 110 Hutten
Foglia Louis, barber, 606½ Summit av
Foglio Martino (Foglio & Gilino), 1168 Summit av
Foglio & Gilino (Martino Foglio and Louis Gilino), grocers, 1168 Summit av
Fohrmann Charles, shoemkr, 52 Erie, h do
Fohrmann Julia, wid Henry, 80 Essex
Foland May, wid Elmer C, 195½ Newark av
Folding ——, lab, 274 Central av
Folerou Thyr, porter, 105 Hudson H
Foley Annie, wid Patrick, 67 Oakland av
Foley Bernard J, saloon, 369 Grove, h 214 1st
Foley Bridget, 96 Tuers av
Foley Charles, lab, 18 Randolph av
Foley Charles, molder, 105 Van Horne
Foley Daniel, milk, 580 Summit av
Foley David, carrier P O, 613½ Henderson
Foley Edward, police, 11 Garrison av
Foley George, bricklayer, 317 Grand
Foley James, bricklayer, 317 Grand
Foley James, driver, 16 Bright
Foley James, lab, 211 Beacon av
Foley James, lab, 151 Wayne
Foley Johanna, dry gds, 381 Montg'y, h 375 do
Foley John, driver, 317 Grand
Foley John, lab, 774 Garfield av
Foley John, lab, 222 7th
Foley John, lab, 95 Steuben
Foley John F, butcher, 162 Steuben
Foley John F, clk, 411 Mallory av
Foley John H, lab, 4 Meadow la
Foley John J, lab, 91 Rose av
Foley John J, porter, 177 7th
Foley Joseph, express, 411 Mallory av
Foley Joseph D, umbrellamkr, 228 12th
Foley Lawrence, lab, 31 Orchard
Foley Mamie, clk, 96 Tuers av
Foley Martha, clk, 96 Tuers av
Foley Matthew, lab, 74 Sussex
Foley Michael, 134 South
Foley Michael, blacksmith, 157½ Coles
Foley Michael, com mer, 274 6th
Foley Michael, fireman, 107 Danforth av
Foley Michael, liquors, 11 Exchange pl, h 180½ Clerk
Foley Michael (Foley & Son), 1000 Hud H
Foley Michael F, physician, 706 Garden H
Foley Minnie B, teacher, 212 Erie
Foley Morris, lab, 368 Ocean av
Foley Owen, saloon, 371 Johnston av
Foley Owen, jr, bartdr, 371 Johnston av
Foley Pat'k, carrier P O, 613½ Henderson
Foley Patrick, lab, 33 DeKalb av
Foley Patrick, lab, 270 2d
Foley Patrick, mason, 375 Montg'y
Foley Patrick, signalman, 54 St Paul's av
Foley Peter J, silk weaver, 414 Central av
Foley Sada, clk, 96 Tuers av
Foley Terence, police, 225 Jackson H
Foley Thomas, bartender, 96 Tuers av
Foley Thomas, lab, 212 Erie
Foley Thomas, salesman, 212 Erie
Foley Thomas F, saloon, 621 Summit av
Foley Timothy, blksmith, 742½ Jersey av
Foley Timothy, jr, cutter, 742½ Jersey av
Foley Timothy (Foley & Son), 1000 Hud H
Foley Walter, driver, 368 2d
Foley William, butcher, 162 Steuben
Foley William, clk, 172 Bay
Foley William, clk, 95 Steuben
Foley William, driver, 193 Mercer
Foley William, lab, 101 Van Winkle av
Foley William H, supt, 239 7th
Foley William J, lab, 67 Oakland av
Foley William M, motorman, 770 Ocean av
Foley William P, clk, 295 Grand
Foley & Son (Michael and Timothy Foley), builders, 1000 Hudson H
Folger Thos J, truckman, 176 Pearsall av
Folke Harry, driver, 66 Van Winkle
Folkes Harry, driver, 191 Harrison av
Folks John, agt, 359 Bramhall av
Follender David, confectionery, 259 Webster av
Foller Charles B, 3 Idaho av
Foller Charles V, saloon, 334 Grand, h do
Foller Conrad, driver, 372½ 7th
Follert Joseph, clk, 123 Hudson H
Folley Lewis B, supt, 239 Summit av
Follin Fannie, wid Fred'k, 46 Gardner av
Follin Frank A, milk, 46 Gardner av, h do
Follmer Henry, salesman, 656 Palisade av
Follmer Henry R, mach, 656 Palisade av
Follmer Wm C, grocer, 300 Clinton H
Folls John J, electrician, 95 Van Horne
Folsom Francis, clk, 41 Hoboken av
Folsom Hannah, wid Benjamin, 132 Fairview av
Folsom William H, upholsterer, 435 Grove
Folster Frederick W, com mer, 343 8th
Folster Martin, com mer, 343½ 8th
Foltz Richard, barber, 306 Newark H
Fonda Edward S, dentist, 544 Summit av
Fonda Martin N, clk, 1102 Wash'n H
Fonda Philip W, weigher, 636 Park av H
Fonda William, baker, 239 New York av
Fonfoni Serafino, hatter, 42½ Irving
Fontana B G, musician, 116 Linden av
Foohey John W, clk, 551 Jersey av
Foohey Wm F, salesman, 551 Jersey av
Foos Christopher, carp, 589 Com'paw av

J. RILEY | Real Estate, Notary, Justice of the Peace and Commissioner of Deeds, GROVE COR. SECOND STREET.

MASONS' MATERIALS | JAMES P. HALL | Office and Yards: S. Cove, foot of Henderson St.; Branch Yards: Foot of St. Paul's Ave., Hackensack River, 588 Central Ave., near Paterson Plank Road. 'Phone Call 880. Jersey City.

Foot H M, prin, 39 Forrest
Foot Esther S, wid Andrew, 187 Union
Foot Hannah E, wid Edwin, 59 Forrest
Foot James (Foot & Brooks Co), N Y
Foot & Brooks Co (Jas Foot and Stephen Brooks), brushes, 38 Germania av
Foota Peter, boatman, 213 15th
Foote Alexander, carpenter, 54 Oakland av, h 61 Hoboken av
Foote John, pencilmkr, r 478 Monmouth
Foote Leonard, plasterer, 16 Prescott pl
~~Foote Samuel, clk, 243 York~~
Foote Thomas F, bookkpr, 136 Wayne
Foran James J, foreman, 336 Johnston av
Foran James J, jr, lab, 336 Johnston av
Foran John, conductor, 80 Maple
Foran John B, brakeman, 336 Johnston av
Foran Joseph, lab, 5 Orchard
Foran William, lab, 139 Laidlaw av
Forbeck Johannes M, plater, 162 Monitor
Forbes Alexander, seedsman, 97 Ocean av
Forbes Edward C, janitor, 1032 Willow av H
Forbes Edw C, teacher, 910 Willow av H
Forbes Elmer S Rev, 26 Clifton pl
Forbes Fibre Co, Morgan c Wash'n
Forbes Henry, books, 99 Montg'y, h 282 Warren
Forbes Henry, lab, 180 7th
Forbes Henry J, clk, 282 Warren
Forbes James, butcher, 66 RR av, h 91 Newark av
Forbes James N, clk, 38 Prospect
Forbes John, clk, 53 Union
Forbes John R, patternmkr, 181 2d, h 340 4th
Forbes Mary J, wid James F, h 392 Grove
Forbes William, presser, 554 Ferry H
Forbes William D (W D Forbes & Co), 1250 Garden H
Forbes W D & Co (William D Forbes, Edwin A Stevens and Norman G Campbell), engineers, 1300 Hudson H
Force George S, engineer, 317 Wash'n H
Force Wm R, engineer, 69 Bloomfield H
Ford Ann, wid Andrew, 357½ Henderson
Ford Bridget, wid John, 266 6th
Ford Charles, 808 Garden H
Ford Charles, waiter, 70 Kearney av
Ford Charles N, mason, 19 Armstrong pl
Ford Conrad, ironwkr, 722 Willow av H
Ford Dennis, lab, 594 Henderson
Ford Dennis, lab, 72 Lake
Ford Edward, lab, 169 13th
Ford Edward D, engineer, 201 2d
Ford Felix, hostler, 10 Canal
FORD FREDERICK, with Boyd's Directory Co, 47 Montg'y
Ford George, decorator, 1202 Wash'n H
Ford James, hostler, 90 Park av H
Ford James T, printer, 10 Canal
Ford Jennie, clk, 261 3d
Ford Jeremiah, lab, 209 Provost
Ford Jeremiah F, lab, 423 Wash'n H
Ford John, lab, 594 Henderson
Ford John, plumber, 637 Bloomfield H
Ford Joseph, clk, 271 Pacific av
Ford Joseph P, boatman, 266 6th
Ford Luke B, driver, 113 RR av
Ford Michael, lab, 235 Grove

SPIRITS OF TURPENTINE, Etc.
James A. Webb & Son,
165 PEARL STREET, NEW YORK.
Established 1835. Send for Quotations

Ford Michael, lab, 166 RR av
Ford Michael J, cont'r, 4 Ingwersen pl
Ford Nelson C, janitor, 123 York
Ford Nora, boarding, 594 Henderson
Ford Patrick, lab, 1 Alexander Row
Ford Patrick, lab, 272 11th
Ford Theresa, bookkpr, 266 6th
Ford William C, lab, 224 Griffith
Ford Wm F, surg insts, 531 Bramhall av
Ford William N, 1100 Wash'n H
Ford Winifred, dressmkr, 90 Park av H
Ford & Creveling Co (The), baking powder, 54 Hudson
Fordham Caroline V, dressmkr, 170½ Halladay, h do
Fordham Richard I, porter, 170½ Halladay
Foreman John, clk, 48 Neptune av
Forge Joseph, hostler, 214 9th
Forkel William, carp, 111 Willow av H, h 206 Park av H
Forkin Martin, lab, 1179 Hudson boul
Forkner James, lab, 443 York
Forman Augusta, wid Lewis, 48 Neptune av
Forman George, blacksmith, 255 Sherman av
Forman Howard S, physician, 360 Bergen av
Forman James H, clk, 63 Kearney av
Forman Patrick, lab, 125 St Paul's av
Forman Samuel R, physician, 360 Bergen av, h do
Forman William B, blacksmith, 354 Webster av
Formoyle James, lab, 381 RR av
Formoyle Wm, coppersmith, 381 RR av
Fornan James, clk, 125 St Paul's av
Fornan Patrick, lab, 125 St Paul's av
Forrer Chas W, brakeman, 720 Jersey av
Forrer Geo M, brakeman, 720 Jersey av
Forrest Alice, wid Lewis, 279 Grove
Forrest Edwin, clk, 172 Jackson av
Forrest George, lab, 9 Hoboken av
Forrest Hannah, wid Sam'l, 9 Hoboken av
Forrest James, clk, 279 Grove
Forrest John, clk, 279 Grove
Forrest Lewis, motorman, 279 Grove
Forrest Samuel, 9 Hoboken av
Forrester Charles, designer, 45A Forrest
Forrester Charles, designer, 45½ Forrest
Forrester Geo, molder, 392 Johnston av
Forrester J Jacob, butcher, 275 12th
Forrester Wm R, clk, 623 Willow av H
Forsburg Charles B, clk, 352 5th
Forshay Isaac, clk, 260 Union
Forshay William H, bicycles, 44 Clendenny av, h 260 Union
Forshee John, carp, 43 Laidlaw av
Forsman Julia, wid John H, 901 Garden H

BOYD'S JERSEY CITY AND HOBOKEN DIRECTORY Will be Published as Usual in 1897. See that Your Contract Reads "BOYD'S."

For the 1897-8 DIRECTORY, see that your CONTRACT READS BOYD'S JERSEY CITY DIRECTORY.

FOYÉ AKRON SEWER-PIPE (Wholesale), 1 FOYE PLACE, (Junction Bergen Avenue and Montgomery.)

BOYD'S JERSEY CITY AND HOBOKEN DIRECTORY Will be Published as Usual in 1897. See that Your Contract Reads "BOYD'S."

Forst Arthur T, lithgr, 130 Neptune av
Forst Charles, driver, 411 Mallory av
Forst Henry, watchmkr, 411 Mallory
Forst Mary, wid Henry, 411 Mallory av
Forst Norbert, clk, 130 Neptune av
Forst Theodore G, clk, 130 Neptune av
Forster Edward, saloon, 76 Bowers
Forster Herman, lab, 281 Grand
Forster James C, timekpr, 320 N Y av
Forster James V, jeweler, 35 Bentley av
Forster Rebecca, wid Thomas, 66 Wayne
Forsyth Geo W, machinist, 1308 Wash'n H
Forsyth Marcell, bookkpr, 286 Barrow
Forsyth Marian, wid George, 815 Bloomfield H
Forsyth William J, truckman, 101 Randolph av, h do
Fort John H (Greenville Brewing Co), Brooklyn, N Y
Fort Madison Water Co, Greene c Grand
Forth Mary E, wid William, 202 Cambridge av
Fortich George, boatman, 328 Adams H
Fortman Catharine, 807 Jersey av
Fortmann Fred'k J, lithgr, 16 Warner av
Forthmann Jacob, cigarmkr, 120 Griffith
Fortmann Lilly, teacher, 26 Wales
Fortner Frank, driver, 237 Varick
Forton Abram, driver, 53 Jordan av
Fortuna Mining Co, Greene c Grand
Fortune Joshua, engineer, 18 Wallis av
Fortune Lawrence, lab, 341 1st
Fortunodo Loncao, shoes, 362 Bramhall av, h do
Fortwengler Jules J, inspector, 51 South
Forward Celia, book folder, r 49 Jordan av
Forward John, lab, r 49 Jordan av
Forward Lotta, folder, r 49 Jordan av
Forward Mary, r 49 Jordan av
Fosdick Gilbert C, 96 St Paul's av
Foss Freeman J, mgr, 815 Harrison av
Foss John, carp, 184 Zabriskie
Foss Julius, engineer, 114 Franklin
Foss William J, cigar mfr, 314 Grand
Foster A, brewer, 454 Grand
Foster Alonza, clk, 570 Jersey av
Foster Amanda, wid Elijah P, 320 3d
Foster Andrew H, painter, 152 Pacific av
Foster Arthur E, pilot, 201 Willow av H
Foster Charles, blacksmith, 314 6th
Foster Charles, bookkpr, 78 Hudson H
Foster Charles, clk, 384 Montg'y
Foster Charles, mouldmkr, 143 Newark av
Foster Charles H, engineer, 87 Lafayette
Foster David, coppersmith, 143 Newark av
Foster David, mgr, 589 Palisade av
Foster Eliza, wid James, 84 Church
Foster Elizabeth, wid John, 404 Wash'n H
Foster Frederick D, machinist, 45 Forrest
Foster George, bookbinder, 137 North
Foster George A, painter, 78 Ege av
Foster Henrietta M, stengr, 78 Ege av
Foster Henry M, engineer, 111½ Pacific av
Foster H Fitzgerald, bookkpr, 78 Hudson H
Foster James, boxmkr, 360 7th
Foster James, driver, 107 Duncan av
Foster John, driver, 119 Ege av
Foster John, lab, 177 16th
Foster John, meat, 762 Ocean av, h do
Foster Kate, wid George H, 121 Storm av
Foster Matthew, cysters, 630 Bergen av
Foster Matthew, jr, oysters, 636 Bergen av
Foster Matthew D, driver, 273 12th
Foster Michael, pile driver, 177 16th
Foster Patrick, boilermkr, 73 Laidlaw av
Foster Paul & Co, kid glove mfrs, 102 Cambridge av
Foster Pump Works, Greene c Grand
Foster Robert, bookbinder, 714 Bloomfield H
Foster Robert, driver, 192 West Side av
Foster Thomas H, messenger, 488 Grove
Foster Victoria, wid Jas, 570 Palisade av
Foster Wesley C, engineer, 641 Palisade av
Foster William, brakeman, 70 Park av H
Foster William, ice, 32 Morton pl
Fotenbrock Charles, machinist, 139 Linden av
Foth Herman, waiter, 147 Newark av
Fouldon William, fireman, 24 Essex
Foulke James, druggist, 107 Monticello av, h 55 Park
Foulkes John, jr, carp, 111 Pacific av
Foulkes Walter T, painter, 254 York
Foulks Frank L, conductor, 65 Virginia av
Foulks William P, clk P RR, New Brunswick, N J
Founger Thomas, carp, 226 Bay
FOUNTAIN GEORGE C, pharmacist, 219 Pacific av, h 236 do

GEORGE C. FOUNTAIN,
PROPRIETOR
LAFAYETTE PHARMACY
219 Pacific Ave., Cor. Communipaw,
Telephone No. 1585. JERSEY CITY, N. J.

Fountain Jesse, clk, 354 Com'paw av
Fountain Mary, wid Thompson E, 227 Ocean av
Fountain Milburn (Farley & Fountain), 275 3d
Fournie Albert, lab, 225 Barrow
Fournier Sophie E, wid Chas, 134 N Y av
Fourong Gustavus, fireman, 499 Henderson
Fout William, galvanizer, 816 Newark av
Fowks John, engineer, 265 Pacific av
Fowle Robert H, boilermkr, 107 West Side av
Fowle Robert H, foreman, 20 Hadley av
Fowler Albert, cook, 297 7th
Fowler Charles H, clk, 316 Fairmount
Fowler Charles P, clk, 56 Coles
Fowler Cornell A, engineer, 151 Montg'y
Fowler Elizabeth, wid Joseph, 230 Henderson
Fowler Elizabeth B, wid Edward, 200 Claremont av
Fowler Frank, clk, 55 Jordan av
Fowler Frank, lab, 504 Ferry H

JAMES LEO CO. Manufacturers of Paper Boxes of Every Description. 251 to 257 Varick Street, near Grand.

PURE PAINTS For House, Barn, Fence and Roof. NEW JERSEY PAINT WORKS, HARRY LOUDERBOUGH, Proprietor, Wayne, Cor. Fremont Street, Jersey City, N. J.

If you want Flags or Curb set or re-set, on sidewalk, in area or yard, send word to **UNION STONE CO.,** Brunswick and Tenth Sts. Telephone 104.

Fowler Frederick, lab, 504 Ferry H
Fowler George, plumber, 327 Garden H
Fowler George H, pilot P RR, Ridgewood, N J
Fowler George W, cutter, 327 Johnston av
Fowler Henry C, lab, 504 Ferry H
Fowler James H, clk, 1035 Wash'n H
Fowler Kate, stationer, 849 Garden H, h 167 9th H
Fowler Lucien D, civ eng City Hall, 62 Clifton pl
Fowler Margaret, wid George, 395 Grand
Fowler Michael, engineer, 416 Wash'n H
Fowler Milton, driver, 230 Henderson
Fowler Nathan R, boatman, 49 Cottage
Fowler Nathaniel, clk, 194 Whiton
Fowler Percy K, law student, 62 Clinton pl
Fowler Richard, motorman, 327 Garden H
Fowler Thomas J, boatman, 327 Garden H
Fowler Washington, driver, 482 Com'paw av
Fowler William C, 262 York
Fowler William W, lab, 56 Coles
Fowler John M, painter, 234 Baldwin av
Fox Abraham, clk, 195 RR av
Fox Bros (John A, Charles P and William B Fox), plumbers, 521½ Palisade av
Fox Cecilia, wid Bernard, 513 Monmouth
Fox Charles, lab, 690 Newark av
Fox Chas P (Fox Bros), 116 Sherman av
Fox Christopher, carp, 69 Collard
Fox Edward, driver, 174½ Pearsall av
Fox Elizabeth, wid Owen, 140 8th
Fox Elizabeth B, bookbinder, 140 8th
Fox Francis, peddler, 65 Wallis av
Fox Frederick C, driver, 331 5th
Fox George, bookbinder, 104 Noble
Fox George, driver, 16 Huron av
Fox George N, driver, 317 Garden H
Fox Harry, 303 Montg'y
Fox Harry I, brakeman, 173 Van Horne
Fox Henry, driver, 331 5th
Fox Henry G, portraits, 61 Montg'y, h 303 do
Fox James, lab, 317 3d
Fox James J, saloon, 200 Willow av H, h 215 Clinton H
Fox John, lab, 202 Hopkins av
Fox John, real est, 116 Sherman av, h do
Fox John, salesman, 203 7th
Fox John, upholsterer, 268 Henderson, h 200 York
Fox John A (Fox Bros), 116 Sherman av
Fox John H, lab, 140 8th
Fox John T, harnessmkr, 173 Van Horne
Fox Joseph, men's furngs, 193 Newark av, h 326 York
Fox Martin, lab, 182 7th
Fox Mary, wid William, 16 Gregory
Fox Morris, clk, 326 York
Fox Michael, lab, 210 Coles
Fox Michael, lab, 212 9th
Fox Michael, tailor, 551 Grove, h do
Fox Michael J, bartender, 13 Montg'y
Fox Patrick, engineer, 261 Erie
Fox Patrick, machinist, 281 Grand
Fox Peter, lab, 690 Newark av
Fox Ruth, wid Fred'k E C, 331 5th
Fox Thomas, boatman, 324 4th

Druggists' Alcohol,
JAMES A. WEBB & SON,
65 PEARL STREET, NEW YORK
Established 1835.
SEND FOR QUOTATIONS.

Fox Thomas, clk, 16 Huron av
Fox Thomas, stevedore, 338 Henderson
Fox Thomas J, plumber, 116 Sherman av
Fox Warren M, bookkpr, 75 Harmon
Fox William, driver, 690 Newark av
Fox William, hostler, 145 8th
Fox William, lab, 337 Grove
Fox William, lab, 16 Huron av
Fox Wm B (Fox Bros), 116 Sherman av
Fox William L, journalist, 162 Erie
Foxwell Alonzo T, proofreader, 200 Ogden av
Foxwell Gilbert M, student, 200 Ogden av
Foy James, clk, 293 8th
Foy Pat'k Q, printer, 17 Van Nostrand pl
Foy Thomas, 20 Van Nostrand pl
FOYE FRANK MENDON, real estate and insurance, 1 Foye pl (junction Bergen av and Montg'y), h Hotel Washington
FOYE HALL, 5½ Foye pl
Foye James, clk, 276 9th
Fracker Charles E, clk, 24 Van Reipen av
Fradley J F & Co, Greene c Grand
Fraenkel William (Max Borchardt & Co), 301 Wash'n H
Frahner Catharine, 45 Poplar
Frahner Charles, hatter, 45 Poplar
Frailey Edward, clk, 15 Coles
Frain James, lab, 423 Grove
Fraizer Rudolph, carp, 39 Orchard
Fraleigh Edw'd N, electrician, 194 Jackson av
Fraleigh Solomon, electrician, 600 Bramhall av
Fraleigh Verner, clk, 194 Jackson av
Fraley John, clk, 327½ 8th
Fralic Jonathan P, porter, 332 1st
Frambach Fred'k, jr, lawyer, 1 Montg'y av, h 96 Palisade av WH
Frambach Wm C, upholsterer, 42 Paterson
Frame George E, clk, 831 Willow av H
Frame Lizzie V, 831 Willow av H
Frame Melville F, agt, 280 Montg'y
Framm Robert W, clk, 108 Grand
Franc Oswald, saloon, 105 Adams H, h do
France Charles, fitter, 219 Bowers
France William, electrician, 73 Noble
Frances Edward S, tinner, 525 Newark av
Francies Fred'k, lab, 109 Kearney av
Francis ——, 73 North
Francis Anna B, teacher, 834 Park av H
Francis Frank, molder, 10 Coles
Francis George E, clk, 275 Grove
Francis Geo N, salesman, 49 Jackson av
Francis Geo W, com mer, 397 Bergen av
Francis James, lab, 204 Jackson av

FAUNCE & CO. Money to Loan on bond and Mortgage, *116 ARLINGTON AVENUE.*

FRANK EVELAND, 554 Communipaw Ave., Jersey City. BICYCLES. Cash or Installments. SPALDINGS, STERLINGS, CRESCENTS.

BOYD'S JERSEY CITY AND HOBOKEN DIRECTORY Will be Published as Usual in 1897. See that Your Contract Reads "BOYD'S."

Francis Joseph D, detective, 283½ 6th
Francis Morgan R, carp, 74 Erie
Francis Rees P, 1200 Garden H
Francis Rees P, jr, livery stable, 311 Newark H, h do
Francis Robert, tallow, 805 Wash'n H
Francis Samuel, porter, 271 Wash'n
Francis Thomas, 354½ 4th
Francis Walter H, bookkpr, 95 Storm av
Francis William G, clk, 19½ Madison av
Francis William J, salesman, 19½ Madison av
Francis Wm R, tallow, 1010 Wash'n H
Francis William T, clk, 354½ 4th
Francisco Ferrari, 3 Ogden av
Francisco George W, mariner, 244 Grove
Francisco Johnson, clk, 315½ Com'paw av
Franck Albert A, real estate, 98 Bowers, h 100 do
Franck Alexander, clk, 100 Bowers
Franck Alexander, machinist, 29 Grace
Franck Alexander, jr, painter, 29 Grace
Franck Charles, grocer, 60 Lafayette
Franck Charles, salesman, 249 Pine
Franck Charles C, bookkpr, 35 Boyd av
Franck Chas J, salesman, 616 Palisade av
Franck John H, produce, 35 Boyd av
Franck William, artist, 6 Hudson County Pub rd
Franck William, finisher, 145 Pacific av
Francke Julius E, collector, 806 Garden H
Francke Meta, stengr, 806 Garden H
Francke Minnie, teacher, 806 Garden H
Francke Pauline, stengr, 806 Garden H
Francke Pauline, wid Louis, 806 Garden H
Franey John, carp, 13 Hatch av
Franey Patrick, lab, 13 Hatch av
Frank Anton, merchant, 234 Garden H
Frank August, engineer, 278 9th
Frank Bernard, glazier, 295 Grand
Frank Edward, painter, 213 RR av
Frank Edward J, barber, 692½ Newark av, h 11 Porter
Frank Elanon, wid Frederick, 11 Porter
Frank Eugene, 233 2d
Frank Eugene, jr, bartender, 233 2d
Frank Francis, cabinetmkr, 110 Zabriskie
Frank Francis, painter, 213 RR av
Frank Frederick, coal, 474 Grand, h do
Frank Frederick, cutter, 17 3d
Frank Frederick, painter, 11 Porter
Frank Gustav, clk, 123 South
Frank Henry, barber, 19 West Side av
Frank Jacob, carp, 106 Laidlaw av
Frank John, carp, 239 Pine
Frank John F, clk, 11 Porter
Frank John M, bookkpr, 192 Webster av
Frank Joseph R, painter, 752 Newark av
Frank Joseph V, clk, 233 2d
Frank Katherine, wid Theodore, r 175 Newark av
Frank Lawrence, cabinetmkr, 105 Hancock av
Frank Leonard, driver, 404 Wash'n H
Frank Louis, blacksmith, 107 Brunswick, 17 Williams
Frank Louis, confectioner, 105 Willow av H, h do
Frank Martin H, painter, 317½ 6th
Frank Michael, prod, 184 McAdoo av
Frank Minnie, 163 South
Frank Samuel, cigarmkr, 322 3d
Frank William, cigar mfr, 76 Hancock av
Frank William, 70 Sherman av
Frank William, foreman, 159 Hancock av
Franke Adolph, blacksmith, 126 Brunswick
Franke August A, blacksmith, 5 Belvidere av
Franke Chas, inspector, 325 Germania av
Franke Chas, trimmer, 102 Reservoir av
Franke Edward, machinist, 105 Kensington av
Franke Henry F, drugs, 644 Wash'n H
Franke William, artist, 6 Hudson boul
Franke William C, wheelwright, 10 Belvidere av
Frankel Samuel, tailor, 257 Wash'n, h do
Frankenbach William L, cashier, 914 Summit av
Frankenbush James, butcher, 143 Brunswick
Frankenhauser Frank, clk, 736 Park av H
Frankenhauser William, ladies' waists, 736 Park av H
Frankenstein George, lawyer, 129 Hudson H
Frankenstein Julius, clk, 129 Hudson H
Frankenstein Simon (D McPherson & Co), N Y
Frankes Elmer E Rev, 25 Oak
Frankfurter Max, clk, 1026 Wash'n H
Frankinfield Daniel F, supt, 253½ 5th
Frankinfield Howard H, hostler, 253½ 5th
Frankish James, blacksmith, 13 Porter
Frankla Lizzie, 21 Rock
Franklin Benjamin, insurance, 134 Pearsall av
Franklin Bernard, painter, 472 Henderson
Franklin Chas, salesman, 245 Henderson
Franklin Charles H, hatter, 106 Erie
Franklin Esther, 192 Mercer
Franklin Frank, real est, 67 Jefferson av
Franklin Frank G, clk, 311 Bergen av
Franklin George, tailor, 39 Clark pl
Franklin Henry, barber, 456 Newark H
Franklin Henry L, lawyer, 1 Montg'y, h N Y
Franklin James, printer, 338 Henderson
Franklin James, shoemkr, 296 Central av
Franklin James H, clk, 106 Erie
Franklin John, carrier, 105 Kensington av
Franklin John, motorman, 417 N Y av
Franklin John, tailor, 134 Charles
Franklin John B, foreman, 200 2d
Franklin Julius (Franklin & Mirsky), 89 Pearsall av
Franklin Laura B, wid Harry B, 85 Clerk
Franklin Louis, ladies' wrappers, 221 Hutten
Franklin Oren E, drug clk, 384 Summit av
Franklin Paper Mills, 8th c Grand H
Franklin Philip, driver, 38½ Kearney av
Franklin Richard H, driver, 777 Jersey av
Franklin Robert J, tobacco, 178 Randolph av
Franklin Susan, wid Robert, 218 3d
Franklin Thos J, machinist, 83 Jewett av
Franklin & Mirsky (Julius Franklin and Michael Mirsky), ladies' wrappers, 22 Jackson pl

BARTENS & RICE, 20 JOHN ST., N. Y. Sterling Silverware, the Latest Designs.

Steck Pianos Steck Hall, 11 E. 14th St., NEW YORK.

Franks William, advertising novelties, 206 Palisade av
Frankschmidt Francis A, lab, 144 Runyon av
Fransen John C, carp, 59 Webster av
Fransen John P, cabinetmkr, 59 Webster av
Franz Albert, bartender, 298 Central av
Franz Andrew, machinist, 82 Grand H
Franz Catharine, wid Leopold, 298 Central av
Franz Elisha J, engineer (mining), 62 Cottage
Franz Gustav, clk, 123 Bentley av
Franz Henry, collector, 59 Vroom
Franz Henry, driver, 198 Webster av
Franz Henry, tailor, 91 Montg'y, h 261 Warren
Franz Jacob, mgr, 261 Warren
Franz Joseph, barber, 196 Pavonia av
Franz Joseph H, varieties, 163 Pavonia av, h 316 Grove
Franz Joseph L, tailor, 261 Warren, h N Y
Franz Kate, weaver, 298 Central av
Franz Lillian, weaver, 298 Central av
Franz Mary, wid Emil, 115 Wash'n H
Franz Matilda, winder, 298 Central av
Franz Max, machinist, 115 Wash'n H
Franz Philip, barber, 58 Coles, h 303 4th
Franz Quirin, clk, 111 Webster av
Franz Shepherd I, student, 62 Cottage
Franz William, clk, 123 Bentley av
Franz William, driver, 208 South
Franz William, tinner, 62 Cottage
Fraser Archibald, milliner, 19 Pearsall av
Fraser Charles D, printer, 187 4th
Fraser Charles H, ins, 1104 Wash'n H
Fraser Edwin B, clk, 10 Dick
Fraser Elizabeth, wid James, h 187 4th
Fraser George H, com mer, 270 Pacific av
Fraser James W, ice, 10 Dick
Fraser John D, iron, 156 Mercer
Fraser John H, saloon, 108 Clinton H
Fraser John S, salesman, 87 Jewett av
Fraser Jno W, collector, 153 Glenwood av
Fraser Mfg Co (The), machinery, 13th c Henderson
Fraser William H, plasterer, 411 Grove
Fraser William J, weighmaster, 10 Dick
Fraters John, molder, 214 Coles
Fratta Frank, grocer, 379 Johnston av, h 377 do
Frauenthal Wm A, agt, 1030 Wash'n H
Frawley Frank, driver, 219 St Paul's av
Frawley Michael, driver, 219 St Paul's av
Frawley Patrick, lab, 700 Garfield av
Frayer John B, lab, 87 Dwight
Frayme Mary, domestic, 132 Halladay
Frazee Burton L, elevators, 870 Garfield
Frazee Jno D, laundry, 290 Wayne, h N Y
Frazee John H, civ eng, 283 York
Frazee Lawrence F, supt P RR, 283 York
Frazee Rivin F, clk, 282 9th
Frazee Walter H, bookkpr, 64 Jewett av
Frazee William H, clk, 23 Myrtle av
Frazer Bernard, carp, 311 Bloomfield H
Frazer Charles B, motive p clk P RR, Spottswood, N J
Frazer Charles D, printer, 187 4th
Frazer Frank W, bookkpr, 253 5th

WEBB'S ALCOHOL. James A. Webb & Son, 165 Pearl Street, NEW YORK. Used by Druggists and Manufacturers throughout the World.

ERNST SCHANTZ, 183 and 185 First Street, JERSEY CITY. Repairing and Painting of Carriages and WAGONS

Frazer Frederick W, driver, 219 7th
Frazer Henry, clk, 19 Pierce av
Frazer James, lab, 426½ Grove
Frazer John, brakeman, 390 Grove
Frazer John S, salesman, 87 Jewett av
Frazer Lubricator Co, axle grease, 179 15th
Frazer William M, 253 5th
Frazier Clinton, 216 1st
Frazier, Frederick, clk, 7 Wayne
Frazier Frederick, clk, 7 Wayne
Frazier George M, molder, 13 Fraser pl
Frazlee William H, clk, 23 Myrtle av
Freadman Joseph, peddler, 306 7th
Fream William W, foreman, 179½ Oakland av
Frean Chas W, plumber, 57 14th H, h UH
Frease Henry, lab, 190 Wash'n
Frease John, plumber, 200 Wash'n
Frecke Charlotte M, clk, 88 Pine
Frecke Elizabeth S, boxmkr, 88 Pine
Frecke Gustav J, lab, 88 Pine
Frecke Henry J, coppersmith, 88 Pine
Frecke Herman A A, lab, 88 Pine
Frecks Emma, grocer, 1019 Summit av
Frecks Theodore, driver, 1019 Summit av
Fredden George, clk, 808 Wash'n H
Fredden Magdalene, wid Cornelius, 808 Wash'n H
Fredden William, lampmkr, 808 Wash'n H
Fredenberg Philip, milk, 409 2d, h do
Frederichs Otto, salesman, 820 Garden H
Frederick Brother Rev, 250 2d
Frederick Henry, printer, 100 Hoboken av
Frederick James E, carp, 411 York
Frederick William, wines, 135 Forrest
Fredericks Charles, carp, 270 Varick
Fredericks Charles H (Fredericks & Son), 87 Pacific av
Fredericks Francis, lab, 262 Wayne
Fredericks George, clk, 87 Pacific av
Fredericks H & Son (Herman and Charles Fredericks), surgical cases, 87 Pacific av
Fredericks Henry J, clk, 73 Baldwin av
Fredericks Herman (H Fredericks & Son), 87 Pacific av
Fredericks Herman, jr, clk, 87 Pacific av
Fredericks Hurst E, carp, 64 Prescott pl
Fredericks John W, engineer, 304 6th
Fredericks Lizzie, bookkpr, 167 Lexington av
Fredericks Otto, salesman, 820 Garden H
Fredericks Walter, bookkpr, 50 Manhattan av
Fredericks Walter J, lithgr, 60 Hancock av
Fredericksen Hans, foreman, 313 Johnston av
Fredriksen John, painter, 202 7th
Free Albert, machinist, 83 Oakland av
Free Casper, watchman, 55 Greene

For the 1897-8 DIRECTORY, see that your CONTRACT BOYD'S JERSEY CITY DIRECTORY. READS

SOHMER PIANOS
Are at Present the Most Popular.
149 EAST FOURTEENTH ST., N. Y.

BOYD'S JERSEY CITY AND HOBOKEN DIRECTORY Will be Published as Usual in 1897. See that Your Contract Reads "BOYD'S."

Free Charles, boatman, 148 Morris
Free Charles, jr, boatman, 148 Morris
FREE PUBLIC LIBRARY OF HOBOKEN, River c Hudson pl H
FREE PUBLIC LIBRARY OF JERSEY CITY (THE), Wash'n c York
Freeburn Emily F, dressmkr, 108 Sip av
Freed John S, clk, 516 Jersey av
Freedman Albert, lab, 182 Wayne
Freedman Albert, jr, driver, 182 Wayne
Freeland Charles E, clk, 300 5th
Freeland William, fireman, 239 12th
Freeland Wm, sailmkr, 184 Carteret av
Freeland William L, printer, 184 Carteret av
Freeley John H, clk, 339 Newark av
Freeman Albert, dyer, 534 Newark av
Freeman Alfred, music teacher, 10 Siedler
Freeman Bertha, seamstress, 46 Manhattan av
Freeman Charles, 242 1st
Freeman Charles, lab, 200 Wayne
Freeman Edwin H, lab, 120 Wash'n H
Freeman Elias, peddler, 160 Steuben
Freeman Emanuel C, brakeman, 54 Forrest pl
Freeman F Wollcott, clk, 234 2d
Freeman Henry L, cigars, 490 Com'paw av, h 510 do
Freeman Henry R, plumber, 413 Bergen av
Freeman Hugh, 171 8th
Freeman Isaac, glazier, 208 3d
Freeman Israel, crockery, 468 Grove, h 284 6th
Freeman James, blacksmith, 171 8th
Freeman John, lab, 251½ Wayne
Freeman John, motorman, 434 Jersey av
Freeman John, pickles, 794 Jersey av
Freeman John, waiter, 89 Ege av
Freeman John H, crackers, 353 3d, h 272 4th
Freeman Joseph, clk, 405 Grove
Freeman Joseph, driver, 413 Bergen av
Freeman Joseph, wrappermkr, 169 Bay
Freeman Morris, dry gds, 125 Essex, h do
Freeman Morris J, clk, 413 Bergen av
Freeman Oscar H, clk, 284 6th
Freeman Sarah D, wid Howard, 236 6th
Freeman Solomon, engineer, 931 Garden H
Freeman Walter E, elect'n, 96 Park av H
Freeman Walter S, jeweler, 149 Bright
Freeman William, driver, 48 York
Freemayer Ernest, clk, 343 7th
Freer Gerard W, salesman, 606 Henderson
Freer Simon F, foreman, 16½ Central av
Freere Florence, sec, 1 Booraem av
Frees John, plumber, 84 Morris, h do
Freese Ernest A, driver, 128 Maple
Freese Henry, clk, 19 Pierce av
Freeston Alice M, stengr, 9 Culver av
Freeth James W, artist, 42 Irving
Freeze William, florist, 226 Congress, h do
Freidman Lewis, shoes, 763 Ocean av
Freile John, clk, 51 Ogden av
Freile Thomas, clk, 191 Ogden av
Freile William, clk, 157 Palisade av
Freile William, jr, clk, 51 Ogden av
Freimann Frederick, plumber, 407 Grand H, h 408 do
Freit John, electrician, 590 Grand
Freitag Charles, driver, 358 4th
Freitag Frederick, saloon, 120 Beacon av
Freitag George, baker, 633 Com'paw av
Freitag Ludwig, saloon, 104 Franklin
Freitag Oscar, polisher, 100 South
Freitag Robert, saloon, 120 Beacon av
Freitag William P, boxmkr, 154 Manhattan av
Freith Frederick, carp, 79 Charles
Freith Jacob, carp, 79 Charles
Freith William, clk, 79 Charles
Freisem John F, foreman, 771 Bergen av
Freligh Edward F, clk, 275 Monmouth
Freligh Edwin F, clk, 275 Monmouth
Freligh George W, stockkpr, 170 Montg'y
Freligh John H, weigher, 280 Monmouth
Freligh John L, clk, 275 Monmouth
Freligh Joseph, salesman, 367 Montg'y
Freligh Joseph H, clk, 150 Halladay
Frelond Charles, carp, r 114½ Phillip
Fremgen Geo, varnishes, 68 Pamrapo av
Fremgen John, compositor, 68 Pamrapo av
French-Amer Lay School, 506 Central av
French Arthur A, butcher, 173 Van Winkle
French Benjamin H, clk, 485 Tonnele av
French Bernard, salesman, 515 Ocean av
French Charles, carp, 33 Garrison av
French D Willis, supt, 1106 Bloomfield H
French Ernest, coppersmith, 33 Garrison av
French Francis, broker, 33 Garrison av
French Francis, clk, 100 Jackson av
French Garrett, engineer, 107 RR av
French George, engineer, 83 Wash'n H
French George, foreman, 99 Clinton av
French Geo E, painter, 213½ Jackson av
French Harry, clk, 215 Whiton
French Henry B, clk, 385 Grove
French J Carroll, cashier, 125 Magnolia av
French John H, clk, 378 Grove
French Michael A, carp, 233 7th
French Michael C, painter, 229 12th
French Neill, hostler, 378 Henderson
French Oliver, 65 Sea View av
French Robert H, printer, 28 Rock
French Robert J, foreman, 90 Hudson H
French Sarah, boarding, 658 Ocean av
French William H, printer, 144 Ocean av
French William W, watchman, 70 Bright
Frentz Emil, clk, 800 Park av H
Frentz Emma, quiller, 800 Park av H
Frentz Matilda, wid Emil, 800 Park av H
Frenz George, 828 Wash'n H
Frenz Robert, clk, 828 Wash'n H
Frerichs Christof, saloon, 333 Jefferson H
Frerichs Henry, saloon, 116 Jackson av, h 134 do
Frerichs John B, cigarmkr, 210 South
Frers Henry D, grocer, 46 Carlton av, h 48 Carlton av
Frers Henry D, saloon, 48 Carlton av
Frese Ernest L, confectioner, 366 1st H
Freshwater Alfred, clk, 387 Summit av
Fretz George, lab, 131 Coles
Freudenberg Gustave, carp, 325 Bloomfield H

PROPERTY MANAGERS | REAL ESTATE TRUSTS CO. | FRANK STEVENS, President, 55 Montgomery Street.

Banners of Silk. | J. & R. LAMB, 59 CARMINE STREET, NEW YORK.

Freudenberger Louis, 6 Hudson County Pub rd
Freudenberger Louis, saloon, 199 South
Freudenberger Louisa, wid Louis, 47 Zabriskie
Freudenberger Margaret, wid Frederick, 409 2d
Freudenberger Philip J, milk, 410 2d, h 409 do
Freudenberger Samuel, mgr, 24 Wayne
Freund Arthur, sec, 118 Bower
Freund Elizabeth, wid John, 738 Wash'n H
Freund Emanuel, music teacher, 52 Hancock av, h do
Freund Frank W, gunmkr, 254 McAdoo av
Freund Frederick C, real estate, 729 Newark av, h do
Freund Fred'k E, glazier, 738 Wash'n H
Freund Henry, carp, 735 Newark av
Freund Herman, driver, 116 Cottage
Freund Herman C, brewer, 785 Newark, h 783 do
Freund John B, tailor, 599 Newark av
Freund Jos, carrier P O, 169 Jackson av
Freund Joseph, saloon, 98 Essex, h do
Freund Philip, butcher, 21 Beach
Freuner Andreas, clk, 122 Lincoln
Frew James E, upholsterer, 3 Jackson av, h 96 Clinton av
Frey Albert, foreman, 158 Sussex
Frey Charles E, salesman, 144 Academy
Frey George J, clk, 265 Grand
Frey Harry, salesman, 144 Academy
Frey Jacob, clk, 243 Palisade av
Frey Jacob, cutter, 61 Webster av
Frey Jacob, jr, driver, 61 Webster av
Frey John, machinist, 61 Columbia av
Frey Julius, harness, 711 Grand, h do
Frey Leopold, dry goods, 265 Grand
Frey Leopold, jr, painter, 267 Grand
Frey Louis, engineer, 68 Park av H
Frey Louis, lithgr, 26 Garrison av
Frey Mark, boatbuilder, 265 Grand
Frey Paul, signmkr, 585 Grand
Frey Philip, lab, 243 14th
Frey Philip, lab, 65 Sussex
Frey Rose, confectioner, 262 Ocean av
Freyburger John, grocer, 109 Park av H
Freyermuth Nicholas, carp, 104 Paterson
Freyknecht Henry, carp, 64 Sherman av
Freystedt Louise, wid Bruno, 1020 Garden H
Friake Jerome, lab, 182 Wash'n
Frias Frederick, 591 Grand
Friburg O L, clk, 31 Montg'y
Frick August, collector, 53 Hooker av
Frick Conrad, cutter, 151 McAdoo av
Frick Frederick A, electrician, 151 McAdoo av
Frick Gustav, butcher, r 267 RR av
Frick Jacob, painter, 15 Long
Frick William, lab, r 267 RR av
Fricke Louis, saloon, 56 Park av H, h 66 do
Fricke John, lab, 177 12th
Fricke Joseph, driver, 146 Pavonia av
Fridel William, driver, 231 Varick
Fridenburg, Philip, milk, 409 2d
Fried Elizabeth, wid John, 554 Grand

COLOGNE SPIRIT.
JAMES A. WEBB & SON,
165 Pearl Street, New York.
Used by Druggists and Manufrs. throughout the World
SEND FOR QUOTATIONS.

The Hoboken Coal Co. { JERSEY CITY BRANCH, 184 Fifth St., Jersey City.

Fried George S, mgr, 512 Jersey av
Fried Henry, saloon, 200 Bloomfield H
Fried John G, cigars, 554 Grand, h do
Friedberger Berthald, clk, 23 Morris
Friedberg Louis, tailor, 372 Palisade av, h 375 do
Friedberger Conrad, shade bander, 105 St Paul's av
Friedberger Herman B, clk, 23 Morris
Friedel Michael, lab, 775 Bergen av
Friedemer Michael, shoemkr, 150 Pavonia av
Friederich Anna, wid August, 108 Sherman av
Friederich Ferdinand G, 9 Milton av
Friederich Henry, casemkr, 9 Milton av
Friederich William, casemkr, 9 Milton av
Friederichs Henry, 9 Milton av
Friederichs Walter, bookkpr, 50 Manhattan av
Friederman A, agt, 519 Newark H
Friedhoff August, clk, 409 Palisade av
Friedman Abraham M, clk, 61 Bright
Friedman Albert, agt, 404 Monmouth
Friedman C M, glazier, 732 Ocean av
Friedman Elias, salesman, 160 Steuben
Friedman Emelie A, dry gds, Madison c Ferry H, h 519 Newark H
Friedman Eugene M, clk, 90 Montg'y
Friedman Isaac, carp, 601 Summit av, h 607 Summit av
Friedman Lena, shoes, 763 Ocean av
Friedman Louis, grocer, 304 Newark H
Friedman Meyer, shoes, 364 1st H, h do
Friedman Sam'l, delicatessen, 346 Grove
Friedman Samuel, furniture, 355 2d, h do
Friedman W, 214 1st
Friedmann Wm, tailor, 321 Henderson
Friedrich Oswald, machinist, 248 Hudson boul
Friedrich Richard, instrument mkr, 342 Palisade av
Friedrichs August, milk, 164 Webster av
Friedrichs Gustav, clk, 70 Garden H
Friedrichs William E, ins, 336 N Y av
Friedrichs William E, jr, bookkpr, 336 N Y av
Friel Daniel, molder, 693 Garfield av
Friel Edward, steel wkr, 697 Garfield av
Friel Michael, steel wkr, 697 Garfield av
Friend Alexander, porter, 475 Monmouth
Friend Charles P, dry gds, 151 Newark av, h 662 Jersey av
Friend Emma, wid Chas P, 662 Jersey av
Friend John A, clk, 116 Jackson av
Friend Joseph, liquors, 98 Essex
Friend Joseph, carrier P O, 67 Oak
Friery Sarah, boarding, 75 Van Horne
Fries Mathaus, tailor, 66 York, h do

For the 1897-8 DIRECTORY, see that your CONTRACT READS BOYD'S JERSEY CITY DIRECTORY.

S. BUCHMAN | 349 2d St., JERSEY CITY. | **HOUSE PAINTING.**

BOYD'S JERSEY CITY AND HOBOKEN DIRECTORY Will be Published as Usual in 1897. See that Your Contract Reads "BOYD'S."

Fries Raymond, brushmkr, h 167 Magnolia av
Fries Rudolph, bookbinder, 89 Cator av
Friese Frederick, photgr, 62 Franklin
Friese Fritz F, clk, 244 Palisade av
Friese George, carp, 42 Montrose av
Friese Henry, typemkr, 152 Manhattan av
Friese Herman, shoemkr, 42 Montrose av
Friese Louis, butcher, 152 Manhattan av
Frietag Robert, liquors, 1058 Summit av, h 120 Beacon av
Frietman E, clk, 90 Montg'y
Frigidine Oil Co (The), 226 Pavonia av
Frinklin Franz, milk, 7 Hope, h do
Fircks Emma, grocer, 1019 Summit av
Frisch August, laborer, 252 Halladay
Frisch E Joseph, cigars, 112 Newark av, h 300 Barrow
Frisch Frederick R, liquors, 11 Montg'y
Frisch Jacob J, butcher, 236 Whiton, h do
Frisch John C, artist, 72 Virginia av
Frisch John G, waiter, 306 Hudson H
Frisch John H, cutter, 133 Park av H
Fritsche Edward, mgr, 121 Webster av
Fritsche Frank, cutter, 136 Congress
Fritshe Theo, lab, 22 Paterson Plk rd
Fritts Atwood D, draughtsman, 1111 Wash'n H
Fritts James C, carp, 64 Park av H
Fritts John W, 10 Breadalbane ter
Fritts Leigh, brakeman, 236 Whiton
Fritts Martin L, carp, 286 Whiton
Fritts Wesley, foreman, 113 Bloomfield H
Fritts Wm, paintmkr, 10 Breadalbane ter
Fritz Arthur, shipwright, 111 Lake
Fritz Charles, driver, 210 River H
Fritz Dora D, wid Anton, drugs, 363 1st H
Fritz Henry, lab, 194 Wayne
Fritz Henry jr, printer, 194 Wayne
Fritz Jacob, tinner, 56 Garden H
Fritz John G, clk, 38 Zabriskie
Fritz Philip, baker, 460 1st H, h do
Fritze Albert, shoes, 122 Bleecker, h do
Fritze Henry L, clk, 171 Cator av
Fritze Sopha, wid Henry, 223 Cator av
Fritzinger R Elmer, brakeman, 478½ Grove
Froebel James T, driver, 166 Halladay
Frobese John, painter, 77 Reservoir av
Froburgh Herman, carp, 227 Halladay
Froehlich Geo, bartender, 109 Wash'n H
Froehlich Jeannette, wid George, 67 Zabriskie
Froehlich Louis, decorator, 731 Montg'y
Froelich Ernest, carp, 107½ Bleecker
Froelich Frank, baker, 149 Pavonia av
Froelich Oscar O B, chemicals, 10 Ash, h 122 Maple
Froelich Sam'l F, jeweler, 278 Summit av
Froeligh John H, weigher, 280 Monmouth
Froese Mary, wid Fred'k, 119 Hancock av
Froese Mary A, wid Fred'k, 372½ N Y av
Frohming August, machinist, 569 Grove
Frolick William, lab, 259 Halladay
Frolka Joseph, bookbinder, 82 Hancock av
Frolke Joseph, cutter, 69 Hutten
Fromholtz Henry, eng, 1234 Wash'n H
Frommel Oscar, fruit, 832 Bloomfield H
Frond Edmund D, conductor, 22 Magnolia av
Frond Phillip, 21 Beach
Frond Phillip, jr, lab, 21 Beach
Frone & Co, grocers, 795 Newark av
Froshurer August, laborer, 108 Morris
Frost A H, pres, 322 Pacific av, h N Y
Frost Albert, pktbkmkr, 102 Oakland av
Frost Albert E, cook, 1211 Wash'n H
Frost Amelia A, 6 Madison av
Frost Byron W, supt, 106 11th H
Frost Edward, clk, 594 Com'paw av
Frost Frank W, clk, 152 Mercer
Frost Hampson C, designer, 237 Sherman av
Frost Jacob, painter, 594 Com'paw av
Frost Jas B B, designer, 237 Sherman av
Frost Jennie M, teacher, 20 Clifton pl
Frost Levy, pktbkmkr, 102 Oakland av
Frost Margaret, wid Dennis, 102 Oakland av
Frost Stephen A, Indian gds, 152 Mercer
Frost Theodore, inspector, 305 Grove
Frost William, clk, 1000 Bloomfield H
Frost William, driver, 594 Com'paw av
Fruchtnicht George, collector, 163 Mercer
Fruchtnicht George A, motorman, 234 Monticello av
Fruen Walter E, foreman, 147 Hutten
Fruend Arthur, janitor, 118 Bowers
Fruenthal William, clk, 1037 Wash'n H
Frumerie Gustave, sailor, 122 Fulton av
Frundt Christian, novelties, 36 Greenville av, h do
Frundt Henry D, carp, 38 Greenville av
Fry Arthur E, police, 193 Hancock av
Fry Edward, salesman, 60 Pearsall av
Fry Edwin W, salesman, 40 Church
Fry George, saloon, 367 Grand, h 391 do
Fry Henry, driver, 111 Halladay
Fry Isaac D, engineer, 37 Magnolia av
Fry Rosa, wid Frederick, confectioner, 262 Ocean av, h do
Fry Theodore H, train dispatcher, 215 Sip av
Frye John H, prof, 31 Park
Frye Milton F, bookkpr, 145 Forrest
Frye William H, express, 122 Garden H
Fryer Anna C, wid John, 127 Halladay
Fryer John, clk, 347 4th
Fryer Wesley, cigarmkr, 127 Halladay
Fuchs Andrew H, harnessmkr, 263 Varick
Fuchs Anton G, draftsman, 18 Milton av
Fuchs Arthur, clerk, 18 Milton av
Fuchs Barbara, wid Joseph, 123 Hudson H
Fuchs Bertha, wid Rudolph, 22 Zabriskie
Fuchs Caroline, wid George, 173 N Y av
Fuchs Charles, butcher, 372 2d
Fuchs Christian, cigar mfr, 325 Willow av H, h do
Fuchs Emil, cigarmkr, 130 River H
Fuchs Emil M, clk, 1010 Wash'n H
Fuchs Ernest A, patternmkr, 13 Richards pl
Fuchs Ernest A R, bookkpr, 13 Richards pl
Fuchs Ferdinand, silversmith, 66 Lincoln
Fuchs Fred'k, silversmith, 18 Sherman pl
Fuchs Henry, grocer, 1148 Summit av
Fuchs Henry, junk, 223 Congress, h do

J. RILEY | Real Estate in all its Branches, GROVE COR. SECOND STREET.

MASONS' MATERIALS | **JAMES P. HALL** | Office and Yards: S. Cove, foot of Henderson St.; Branch Yards: Foot of St. Paul's Ave., Hackensack River, 588 Central Ave., near Paterson Plank Road. 'Phone Call 860. Jersey City.

Fuchs John, cigars, 130 River H
Fuchs John, decorator, 359 Germania av
Fuchs Otto, cashier, 1023 Wash'n H
Fuchs Otto, jeweler, 221 Congress
~~Fuchs Patrick, clk, 100 Irving~~
Fuchs Theodore, 225 Garden H
Fuchs Vincent, clk, 359 Germania av
Fuchs William, baker, 182 Webster av
Fuchs Wm, silversmith, 954 Summit av
Fudge Daniel, lab, 115 9th
Fuechsel Arthur H, clk, 130 Wayne
Fuechsel Clara, wid August H, 130 Wayne
Fuechsel Frank H, iron wkr, 130 Wayne
Fuehrlein Charles, cashier, 41 Madison av
Fuehrlein John, tailor, 34 Park
Fuerth Louis, baker, 938 Willow av H
Fuery Christian, lab, 346 1st
Fuess Charles, tailor, 297 3d, h do
Fuess Gottlieb, lab, r 233 2d
Fuessel Jacob, clk, 1106 Wash'n H
Fuessel Robert F, painter, 27 Culver av
Fuessel Wilson G, printer, 27 Culver av
Fugazzi Louis S, capt, 119 Willow av H
Fugel John, builder, 1011 Summit av, h do
Fugeman John, 718 Wash'n H
Fuhlrott George, tailor, 264 Central av
Fuhrer Otto, boxmkr, 208 Congress
Fuhrer Peter, painter, 28 Spruce
Fuhrer Reinhold, boxmkr, 208 Congress
Fuhring Henry, clk, 18 Sussex
Fuhring William, lab, 97½ Morris
Fuhrlein Chas, dyestuffs, 41 Madison av
Fuhro Antonio, barber, 1064 Summit av
Fuidley John F, grocer, 315½ Delaware av
Fulham James, grocer, 641 Henderson
Fulham Joseph, clk, 641 Henderson
Fulham Peter, clk, 641 Henderson
Fullam Amy, 290 Webster av
Fullam Christian, lab, 449 Pavonia av
Fullam John, engineer, 94 Manhattan av
Fullam Lucien W, agt, 9 Oak
Fulcox Matilda, wid Joseph, 50 Prescott pl
Fuld Isaac, mgr, 304 Sherman av
Fullem Matthew, inspector, 161 Glenwood av
Fullem Owen, motorman, 320 Halladay
Fullem Thomas J, machinist, 210 Van Vorst
Fullen Joseph, driver, 43 Jordan av
Fuller Almon D, produce, 336 York
Fuller Bert S, clk, 88 Waverly
Fuller Building, 1 Montg'y
Fuller Charles W, lawyer, 1 Montg'y, h Bayonne
Fuller Edwin J, baggagemaster, 88 Waverly
Fuller Edward S (C Woodbury & Co), Arlington, N J
Fuller Ferdinand, saloon, 74 Cambridge av, h do
Fuller Frank C, trainman, 88 Waverly
Fuller Frederick W A, tobacco, 148 Palisade av
Fuller Gustave, driver, 199 Webster av
Fuller Harry W, supt, 29 Exchange pl
Fuller Hugo, milk, 12 Troy, h do
Fuller John, lab, 190 South
Fuller Michael G, printer, 12 Troy
Fuller's (Paterson), Express Co, 148 7th
Fullerton Edward F, bartender, 118 Pacific av

WEBB'S ALCOHOL AND COLOGNE SPIRIT
JAMES A. WEBB & SON,
165 PEARL STREET, NEW YORK
Established 1835.

Fullerton Francis Rev, 144 Grand
Fullerton Wm J, steam fitter, 144 Maple
Fulling Charles, packer, 163½ Lincoln
Fulling John, paints, 312 Monroe H
Fullkrug George C, clk, 250 Webster av
Fullman Matthew S, saloon, 268 Johnston av, h do
Fullmer Fred'k, engineer, 130 St Paul's av
Fullmer Frederick, engineer, 11 Zabriskie
Fulloon James, laborer, 564 Newark av
Fulloon James J, teamster, 564 Newark av
Fullwood William H, fireman, 34 Hudson
Fulmer Chas O, machinist, 542 Jersey av
Fulrich George, tailor, 264 Central av
Fulton Geo H, gardener, 297 West Side av
Fulton John H, accountant, 40 Brinkerhoff
Fulton Peter, bookkpr, 84 Highland av
Fulton Philip L, 276 9th
Fulton Thomas, carp, 234 Jewett av
Funcheon William, clk, 47 Newark H
Funcheon William, janitor, 47 Newark
Funck Charles, clk, 165 Glenwood av
Funck Rosa E, wid Chas E, 335 Wash'n H
Funcke Charles, shoes, 314 Garden H
Funderheiden Raber, machinist, 2 Passaic av
Funfkirchen Frank, editor, 211 Hudson H
Funk August, oils, 41A Dwight
Funk Carl, bookkpr, 46 Franklin
Funk Dietrich, watchman, 99 Franklin
Funk Frank, tinsmith, 439 Grove
Funk Joseph, lab, 444 York
Funk Minnie, dressmkr, 395 Palisade av
Funk Victor E, pktbkmkr, 395 Palisade av
Funk William H, engineer, 260 1st H
Funke Otto, lab, 186 South
Funston George I, pilot, 300 9th
Fuoco George, barber, 456 Ocean av, h 454 do
Furbish Charles A, lineman, 259 Fairmount av
Furboter Henry, driver, 298 6th
Furcron Chas C, foreman, 60 Highland av
Furey Catharine, cigars, 125 Oakland av
Furey James, tailor, 77 Jordan av
Furey John, 125 Oakland av
Furey John, lab, 14 St Paul's av
Furey John, jr, printer, 14 St Paul's av
Furey James J (Salinger & Furey), 79 Vroom
Furey Kate, wid Peter, 85 Prospect
Furey Michael, lab, 78 Beacon av
Furey Thomas J, painter, 642 Grove
Furey Timothy J, tailor, 294 Fairmount av, h 114 Storm av
Furey William, clk, 85 Prospect
Furgerson John, driver, 394 3d
Furlong Edward, carp, 737 Ocean av
Furlong John, lab, 129 Pine
Furlong Kate, dressmkr, 737 Ocean av

BOYD'S JERSEY CITY AND HOBOKEN DIRECTORY Will be Published as Usual in 1897. See that Your Contract Reads "BOYD'S."

For the 1897-8 DIRECTORY, see that your CONTRACT BOYD'S JERSEY CITY DIRECTORY. READS

FOYÉ HARDWARE AND PAINTS
2 FOYE PLACE.
(Junction Bergen Avenue and Montgomery.)

BOYD'S JERSEY CITY AND HOBOKEN DIRECTORY Will be Published as Usual in 1897. See that Your Contract Reads "BOYD'S."

Furlong Patrick, lab, 152 6th
Furlong Patrick J, carp, 271 Monmouth
Furlong Stephen, barkeeper, 402 York
Furlong William, lab, 787 Ocean av
Furman Abraham, lab, 143 Brunswick
Furman Addie B, manager, 318 Hudson H
Furman Franklin De R, prof, 807 Wash'n H
Furman Gilbert M, genl agt, 259 Wash'n
Furman Jacob, engineer, 496 Monmouth
Furman Jessie, typewriter, 496 Monmouth
Furman John, engineer, 239 12th
Furman John L, com mer, 37 Waverly
Furman Noah H, wiper, 210 Monitor
Furman William H, com mer, 31 Waverly
Furney L A, teacher, Hoboken
Furniss Harry, painter, 33 Atlantic
FURST BROS (Charles S and Myron J Furst), 129 and 131 Newark av and 112 and 114 RR av

FURST BROS.,
Dry Goods,
Nos. 129 and 131 Newark Avenue,
... AND ...
Nos. 112 and 114 Railroad Avenue.

Furst Charles, trimmer, 79 Park av H
Furst Charles S (Furst Bros), 133 Mercer
Furst Myron J (Furst Bros), 114 Summit av
Furstenau Ludwig, clk, 1013 Garden H
Furze William, cigars, 761 Ocean av
Futoransky Solomon, tailor, 386 Monmouth
Futterer Charles, butcher, 108 10th H
Futterer Joseph, butcher, 1001 Bloomfield, h 108 10th H
Futterer Louis, butcher, 108 10th H
Fyfe Andrew M, bookkpr, 1012 Park av H
Fyfe George D, physician, 724 Garden H

G

Gabelman Henry, cabinetmkr, 81 Terrace av
Gable John B, carpet layer, 216 2d
Gable Richard O, engineer, 18 Seaman av
Gabler Christina, wid Charles C, varieties, 126 Jackson av, h do
Gabriel John, carp, 136 Terrace av
Gabrielsky Rich'd, toolmkr, 35 Western av
Gaddis Carrie, wid Theodore, 450 Bramhall av
Gaddis David, grocer, 309 Newark av, h 57 Atlantic
Gaddis James, grocer, 589 Com'paw av, h 57 Atlantic
Gaddis M Cecil, printer, 569 Newark av, h 450 Bramhall av
Gaddis Percy A (Lahey & Gaddis), 450 Bramhall av
Gaddis Theodore B, clk, 38 Fairview av
Gade John, painter, 205 Newark av
Gadeberg Peter, supt, 71 Jones
Gademan George, 24 Zabriskie
Gademan John, engineer, 22 Zabriskie
Gadsby John H, confectioner, 415 Johnston av
Gaede Henry, lab, 241 Garden H
Gaede Henry, real estate, 461 Central av
GAEDE HENRY A, lawyer, Newark c Wash'n H, h 207 6th H

HENRY A. GAEDE,
Law Offices,
Cor. Newark and Washington Streets,
HOBOKEN, N. J.

Gaede Julius, stevedore, 352 Newark H
Gaede Robert, 461 Central av
Gaehwyler Jacob, embroiderer, 20 Sherman av
Gaesh Jacob, lab, 72 Garden H
Gaetgen Dietrich, bookkpr, 896 Summit av
Gaffney Ann, wid Thomas, 12 Chestnut av
Gaffney Bernard F, driver, 62 Tuers av
Gaffney Bryan, lab, 211 Wash'n
Gaffney Charles, clk, 315½ Com'paw av
Gaffney Charles, driver, 664 Summit av
Gaffney Edward, switchman, 288 7th
Gaffney Eliz'th, wid Bernard, 62 Tuers av
Gaffney Frank A, insp, 467 Grove
Gaffney Frederick W, 304 Montg'y
Gaffney Hugh, spices, 10 Boyd av
Gaffney James, agt, 23 Emory
Gaffney James, driver, 62 Tuers av
Gaffney James P, salesman, 285 Whiton
Gaffney John, lab, 233 14th
Gaffney John, watchman, 80 Morris
GAFFNEY JOHN J, real estate, 291 Tonnele av, h 103 Garrison av
Gaffney Joseph, butcher, 62 Tuers av
Gaffney Mary E, clk, 62 Tuers av
Gaffney Mathew, driver, 433 Montg'y
Gaffney Maurice, lab, 203 13th
Gaffney Michael, lab, 207 14th
Gaffney Patrick, lab, 89 Morris
Gaffney Patrick, lab, 211 Wash'n
Gaffney Patrick, lab, 207 14th
Gaffney Patrick, lab, 233 14th
Gaffney Patrick, jr, lab, 233 14th
Gaffney Patrick J, clk, 285 Whiton
Gaffney Thomas J, bartender, 285 Whiton
Gaffney William, ins agt, 195 N Y av
Gaffney William P, lab, 62 Tuers av
Gagahan Samuel H, carp, 14½ Van Nostrand pl
Gagals Henry, 1002 Willow av H
Gagan James, lab, 318 8th
Gagan John, lab, 150 Newark H
Gagan William, painter, 57 Bergen av
Gage Arthur A, machinist, 1203 Wash'n H
Gage Paul, tailor, 349 Varick
Gage Peter A, clk, 723 Garden H
Gage Robert, clk, 68 Park av H

JAMES LEO CO. Paper Box Manufacturers, 251 to 257 Varick St., near Grand.

New Jersey Pure Linseed Oil Mixed Paints LEADS THEM ALL.
NEW JERSEY PAINT WORKS, H. LOUDERBOUGH, Proprietor, Wayne and Fremont Sts., Jersey City, N. J.

Gage Wm D, shoes, 370 Grove, h 19 Erie
Gager William, lab, 252 Mercer
Gagughan William, lab, 88 Jordan av
Gahagan Jas A, bookkpr, 39 Durham av
Gahagan James C (J Gahagan's Sons), 162 11th H
Gahagan Mary, wid James, 322 Bloomfield H
Gahagan William A (J Gahagan's Sons), 312 Park av H
GAHAGAN WILLIAM A, monuments, 199 Grand, h 553 Ocean av
Gahagan's J Sons (James C and William A Gahagan), blinds, &c, 217 Adams H
Gahnor George, baker, 529 Park av H
Gahwyler Jacob, embroiderer, 20 Sherman av
Gaiger Frank H, bookkpr, 99 Belmont av
Gaine Thomas, watchman, 142 Beacon av
Gaines Alfred W, printer, 211 5th
Gaines Cecelia, 208 Summit av
Gaines Jane, wid Henry, 208 Summit av
Gaines Thomas L, steward, 132 Linden av
Gaines William H, barber, 305 RR av, h 59 Gregory
Gaines William H, saloon, 305 RR av, h 59 Gregory
Gaitlan William H, clk, 431 Jersey av
Galbraith David, foreman, 154 4th
Galbrath George, bartender, 598 Com'paw av
Galbrath Henry, carp, 43 Emory
Galbrath Matthew, gardener, 598 Com'paw av
Gale Albert H, waiter, 364½ 5th
Gale Charles, shoes, 462 Ocean av, h do
Gale Henry E, conductor, 262 Palisade av
Gale John A, lab, 425 Mallory av
Galen Samuel, 241 Webster av
Gallagher Alexander M, police, 186 Mercer
Gallagher Andrew, liquors, 108 Monticello av, h 626 Summit av
Gallagher Ann, wid Thomas, r 233 1st
Gallagher Annie, confectioner, 605 Com'paw av, h do
Gallagher Annie, dressmkr, r 201 5th
Gallagher Arthur, lab, 311 1st
Gallagher Bernard F, driver, 144½ Pine
Gallagher Bridget, wid John, 193 Bay
Gallagher Bridget, wid Patrick, 117 Wash'n H
Gallagher Catharine, 409 Garden H
Gallagher Catharine, wid Bernard, 1031 Summit av
Gallagher Catharine, wid Patrick, 190 Mercer
Gallagher Charles C, carver, 256 5th
Gallagher Charles F, supt, 256 5th
Gallagher Christina, varieties, 956 Summit, h 148 Griffith
Gallagher Daniel, confectioner, 3 Bostwick av, h do
Gallagher Daniel, lab, 117 Wash'n H
Gallagher David, lab, r 233 1st
Gallagher Denis, liquors, 69 Montg'y and 129 and 162 Pavonia av, h 166 Pavonia av
Gallagher Edward, brakeman, 176 4th
Gallagher Edward, carp, 72 Garden H

WEBB'S ALCOHOL.
James A. Webb & Son,
165 Pearl Street, NEW YORK.
Used by Druggists and Manufacturer. throughout the World.

Gallagher Edward P, 34 Pearsall av
Gallagher Edw'd P, painter, 95 Oakland av
Gallagher Elizabeth, wid Hugh, 214 Wayne
Gallagher Elizabeth, wid James, varieties, 473 Henderson, h do
Gallagher Ellen, wid Bernard, 303 Warren
Gallagher Francis, motorman, 11 Corbin av
Gallagher Francis, plumber, 1031 Summit av
Gallagher Frank, lab, 377 2d
Gallagher Hugh, lab, 423 Grove
Gallagher Hugh F, driver, 214 Wayne
Gallagher James, butcher, 473 Henderson
Gallagher James, butcher, 196 Pacific av
Gallagher James, brushmkr, 16 Manhattan av
Gallagher J, pilot, 304 Willow av H
Gallagher James, lab, 119 Plymouth
Gallagher James, lab, 66 Sussex
Gallagher James, lab, 117 Wash'n H
Gallagher James, lab, 200 8th
Gallagher James, police, 304 Willow H
Gallagher James, watchman, 385 Grove
Gallagher James A, stair builder, 63 South
Gallagher James J, carrier P O, 170 4th
Gallagher Jas P, brakeman, 44 Tuers av
Gallagher James Y (Gallagher & Paul), 1113 Bloomfield H
Gallagher John, blacksmith, 300 2d
Gallagher Jno, boilermkr, 197 St Paul's av
Gallagher John, cooper, r 102 Morris
Gallagher John, driver, 138 Park av H
Gallagher John, lab, 34 Hoadley av
Gallagher John, lab, 16 Manhattan av
Gallagher John, molder, 716 Grand
Gallagher John, spinner, 204 4th
Gallagher John, jr, peddler, 16 Manhattan av
Gallagher John B, blacksmith, 234 Bay
Gallagher John C, druggist, 196 7th
Gallagher John H, cashier, 44 Tuers av
Gallagher John H, engineer, 171 Lexington av
Gallagher John J, clk, 256 5th
Gallagher John J, machinist, 716 Grand
Gallagher John J, salesman, 256 5th
Gallagher John M, shoemkr, 328 Barrow
Gallagher Lawrence J, sawyer, 328 Barrow
Gallagher Margaret G, teacher, 256 5th
Gallagher Mary, wid Bernard, 149 Ocean av
Gallagher Mary, wid Edward J, 419 Monmouth
Gallagher Mary E, typewriter, 256 5th
Gallagher Matthew, lineman, 40 Griffith
Gallagher Michael, brakeman, 139 Monitor
Gallagher Michael, gardener, ft Gates av

If you want to buy Blue Stone, Sills, Steps, Flags, Curb, Coping, Chimney or Pier Caps, etc., call on
UNION STONE CO.,
Brunswick and Tenth Sts.
Telephone 103.

FAUNCE & CO. Real Estate in all its Branches. 116 Arlington Avenue.

FRANK EVELAND
The Pioneer BICYCLE DEALER of Hudson Co.
554 Communipaw Ave., Jersey City.
520 Washington Street, Hoboken.
15 West Eighth Street, Bayonne.

BOYD'S JERSEY CITY AND HOBOKEN DIRECTORY Will be Published as Usual in 1897. See that Your Contract Reads "BOYD'S."

Gallagher Michael, lab, 758½ Jersey av
Gallagher Michael, lab, 113 Kearney av
Gallagher Michael, lab, 17 Randolph
Gallagher Michael, lab, r 201 5th
Gallagher Michael J, salesman, 434 Monmouth
Gallagher Patrick, lab, r 233 1st
Gallagher Patrick, switchman, 13 Summit av
Gallagher Peter, express, 218½ 13th
Gallagher Peter J, porter, 206 13th
Gallagher Roland D, agt, 1016 Park av H
Gallagher Thomas, carp, 493 Monmouth
Gallagher Thomas, engineer, 130 York
Gallagher Thomas, grocer, 524 Newark av
Gallagher Thomas J, lab, 328 Barrow
Gallagher Thomas J, lab, r 320 4th
Gallagher William, 328 Barrow
Gallagher William, 405 2d
Gallagher William, brakeman, 193 Bay
Gallagher William, lab, 387 Grove
Gallagher William, lab, 61 Kearney av
Gallagher William F, sawyer, 328 Barrow
Gallagher Wm J, pipe fitter, 214 Wayne
Gallagher & Paul (James Y Gallagher and Charles G Paul), toilet articles, 12th and Hudson H
Galland Francis, barkpr, 251 Hancock av
Gallery Aloysius, driver, r 94 Beacon av
Gallery Frank, 61 Magnolia av
Galley Michael, packer, 581 Palisade av
Galliere D, shoemkr, 566 Grand, h do
Gallig Charles B, cigars, 360 4th H, h do
Galligan Mary, grocer, 272 13th, h do
Gallighen Eliz'th, dressmkr, 10 Fraser pl
Gallighen Ellen L, boxmkr, 10 Fraser pl
Gallighen James, foreman, 10 Fraser pl
Gallighen James J, butcher, 10 Fraser pl
Gallighen William F, refiner, 10 Fraser pl
Gallivan Patrick, lab, 210 9th
Gallmann Adolph, dentist, 133 Hutten
Gallon Patrick, lab, 208 Grand
Gallons Eliz'th, wid John, 705 Park av H
Galloway Alpheus, fireman, 210 Monitor
Galloway David, foreman, 525 Wash'n H
Galloway William H, 364 Com'paw av
Galloway John M, baker, 186 Mercer
Gallub Hyman, tailor, 102 12th H, h do
Galluba Hilmar E, tinner, 171 Gates av
Gallucci Joseph, shoes, 355 Montg'y
Gallup George B, clk, 87 Winfield av
Gallup Jane, wid Charles, 581 Palisade av
Gallup Rob't E, packer, 808 Willow av H
Galtha Newton S, salesman, 206 Harrison av
Galvin Delia, grocer, 207 Erie, h do
Galvin Edward, watchman, 523 Henderson
Galvin Edward F, publisher, 8 Church
Galvin Frederick, clk, 258 Grove
Galvin James, lab, 342 Henderson
Galvin John, driver, 768 Jersey av
Galvin John, engineer, 177 3d
Galvin John, lab, 342 Henderson
Galvin John, printer, 296 Grand
Galvin John J, cooper, 183 7th
Galvin Joseph F, liquors, 205 Coles, h do
Galvin Joseph F, jr, adv agt, 205 Coles
Galvin Mary, wid John, 342 Henderson
Galvin Michael, driver, 17 Hopkins av
Galvin Michael, lab, 243 Garden H
Galvin Michael, lab, 254 Wayne
Galvin Michael F, brakeman, 210 Coles
Galvin Roger, lab, 17 Hopkins av
Galvin Thomas, 205 Coles
Galvin Thomas, jr, brakeman, 205 Coles
Galvin William, grocer, 768 Jersey av
Galway Frank H, carp, 6 Waldo av
Galway John, baker, 186 Mercer
Galway William, carp, 6 Waldo av
Galway Wm J, carrier P O, 6 Waldo av
Galy Michael, polisher, 51 Laidlaw av
Gamble Ann, wid William, 294 Newark av
Gamble Christian, pilot, 366½ 7th
Gamble Joseph, baker, 100 Wayne
Gamble Robert H, galvanizer, r 303 7th
Gamble William, com mer, 100 Orient av
Gambirno August, clk, 260 Ocean av
Gambirno John B, lab, 260 Ocean av
Gamerini Donato, watchman factory, Yale av n West Side av
Gamm Charles, barber, 354 7th
Gamm Emil A, wines, 1319 Wash'n H
Gamm John, barber, 354 7th
Gammelin William, driver, 86 Clinton H
Gammon Mary, housekpr, Castle pt H
Gamo Henry A, clk, 155 North
Ganaway Nancy, wid Andrew, dressmkr, 87 Ege av, h do
Ganey Margaret, wid William, 214 12th
Ganley Edward, machinist, 90 Laidlaw av
Ganley James, 86 Laidlaw av
Ganley John, lab, 166 RR av
Ganley John, piano varnisher, 84 Beacon av
Ganley Thomas A, patternmkr, 132 Fairview av
Gannaway John H S, clk, 177 Newark av
Gannon Alice, 79 Beacon av
Gannon Annie M, teacher, 240 RR av
Gannon Bernard, foreman, 494 Central av
Gannon Bernard, peddler, 264 Wayne
Gannon Ella, seamstress, 79 Beacon av
Gannon Frank brakeman, 24 Covert
Gannon Gilbert, driver, 208 7th
Gannon Gilbert, lab, 206 7th
Gannon James, lab, 604 Henderson
GANNON JAMES F, real estate, 345 Grove, h 121 Mercer
Gannon John, 79 Beacon av
Gannon John, cigar mfr, 512 1st H, h do
Gannon John, coppersmith, 43 Gilchrist
Gannon John, lab, 193 RR av
Gannon John A, painter, 240 RR av
Gannon John F, serg't police, 211 Erie
Gannon John J, clk, 71 Skillman av
Gannon Margaret, wid, 144 York
Gannon Marg't A, wid John, 260 Ocean av
Gannon Martha, wid James, 79 Beacon av
Gannon Mary, wid Darby, 264 Wayne
Gannon Michael, blacksmith, 240 RR av
Gannon Patrick, butcher, 71 Skillman av
Gannon Patrick, lab, 264 Wayne
Gannon Patrick, lab, 202 7th
Gannon Peter J, police, 37 Mercer
Gannon Thomas, lab, 202 6th
Gannon Thomas P, steward, 89 Greene
Gannon Timothy, helper, Hudson boul n St Paul's av
Gannon Walter, driver, 79 Beacon av
Gannon William, clk, 264 Wayne
Gannon William, laborer, 636 Grove

BARTENS & RICE, 20 JOHN ST., N. Y. Perfectly adjusted Watches.

Steck Pianos RICH, SYMPATHETIC TONE NEVER FAILING ACTION. Steck Hall, 11 E. 14th St., N. Y.

Gannon Wm J, typewriter, 1 Palisade av
Gannonberger Edward, driver, 228 Bowers
Ganond H Frank, clk, 10 Baldwin av
Ganot Emil, lab, 144½ Pine
Gansberg Fritz, saloon, 587 Central av
Gansberg Fritz, jr, salesman, 587 Central av
Gansbergen Anna N, wid John H, h 818 Bergen av
Gansbergen William, 818 Bergen av
Ganssen Bertha, wid Geo, 102 Hancock av
Ganssen Geo, engraver, 102 Hancock av
Gant George B, lab, 460 Ocean av
Gant William B, driver, 460 Ocean av
Ganter John, express, 216 Wash'n
Gantner Joseph, saloon, 235 McAdoo av
Gantz Frank, shoes, 205 N Y av, h 45 South
Gantzberg Robert, saloon, 127 Wash'n H
Gantzhorn Gotthilf F, saloon, 143 Beacon av
Ganz Albert, electrician, 330 River H
Ganzell William H, carrier P O, 107 Grand
Gaoffel Herman, clk, 227 Halladay
Gapinsky Peter, lab, 468 Henderson
Gapp Constantine F, carp, 267 Grand
Gapp Frederick J, carp, 267 Grand
Gapp Joseph, carp, 267 Grand
Garahan Mary A, wid Jos, 100 Beacon av
Garahan Patrick, lab, 100 Beacon av
Garahan Thomas, mason, 102 Hopkins av
Garaventa Salvatora (Garaventa & Dighieri), 198 Morgan
Garaventa & Dighieri (Salvatora Garaventa and Bartholomew Dighieri), fruit, 332 Grove
Garbarini August, clk, 260 Ocean av
Garbarini John, clk, 260 Ocean av
Garbarino Philip, foreman, 77 Garden H
Garbrandt Jesse, lab, 74 Bevan
Garcia Celestino, 718 Wash'n H
Garcia Ferdinand, clk, 80 Morris
Gardella Pasquello, printer, 42 Stevens av
Gardener Eleanor A, wid Floyd, 253½ 4th
Gardes John H, grocer, 553 Com'paw av
Gardien Wm T, janitor, 249 Newark av
Gardiner Frank J, printer, 232 Webster av
Gardiner William, printer, 232 Webster av
Gardner Abraham P, clk, 199 8th
Gardner Anna, wid Ira, 65 Union
Gardner Charles B, millwright, 1008 Newark av, h do
Gardner Charles E (C E Gardner & Bro), 239 2d
Gardner C E & Bro (Charles E and Edw'd C Gardner), grocers, 479 Grove
Gardner Charles H, grocer, 584 Jersey av
Gardner Charles P, mgr, 35 Baldwin av
Gardner Clarence, spinner, 311 Germania av
Gardner David W, draughtsman, 106 Lincoln
Gardner Ebenezer D, lumber, 196 Ogden av
Gardner Edward C (C E Gardner & Bro), 217 Palisade av
Gardner Edward M, clk, 236½ 7th
Gardner Eliza, wid William, 357 RR av
Gardner Eugene A, lab, 202 Monticello av
Gardner Eugene E, 1104 Wash'n H

Webbs' Alcohol.
JAMES A. WEBB & SON,
165 Pearl Street, NEW YORK
Established 1865.

Gardner George B, clk, 169 Monticello av
Gardner Geo F, ferryman, 537 Garden H
Gardner George W, fireman, 16 Bright
Gardner James, silversmith, 99 Terrace av
Gardner John, lab, 395 3d
Gardner John, lumber, 387 Central av and 1404 Park av H, h Highwood Park
Gardner Martin L, engineer P RR, Newark, N J
Gardner Mary, wid Conrad, 69 Skillman av
Gardner Mary, wid Frank E, 123 Beacon av
Gardner Oscar K, bookkpr, 351 Fairm't av
Gardner Pierce, silversmith, 310 Germania av
Gardner Sarah L, principal, 59 Forrest
Gardner Thomas, silversmith, 311 Germania av
Gardner Thos H, optician, 387 St Paul's av
Gardner Walter, carp, 174 13th
Gardner Walter P, broker, 217 Palisade av
Gardner Wilhelmina B, wid James H, 512 Garden H
Gardner Wm M, bookkpr, 536 Morgan, UH
Gardoski Joseph, barber, 396 1st
Garff Charles E, clk, 54 Highland av
Gargiulo Antonio, 132 River H
Garibaldi Anthony, assessor, H
Garibaldi Louis, saloon, 301 Grand H, h 118 Willow av H
Gariepy Frank, tel opr, 264 Newark av
Garin Joseph, boilermkr, 377 Montg'y
Garland Abram, student, 241 Webster
Garland Frank A, eng, 705 Park av H
Garland Henry, engraver, 115 Vroom
Garland Henry A, clk, 115 Vroom
Garland Hugh, carp, 268 Wayne
Garland James, cooper, 254 RR av
Garland John, molder, 328 3d
Garland Margaret, wid Peter, 252 RR av
Garland Richard, lab, 133 Morris
Garland Richard E, cigars, 396 Grove
Garland Robert E, deck hand, 76 Woodward
Garley David, butcher, 96 Woodlawn av
Garley John, motorman, 96 Woodlawn av
Garley Louis, lab, 96 Woodlawn av
Garley Thomas, lab, 96 Woodlawn av
Garling Ellen, wid Andrew, 76 Hoboken av
Garlo Nicholo, shoemkr, 183 Zabriskie
Garms Henry, collector, 55 Columbia av
Garner William, bookkpr, 249 8th
Garner William H, waiter, 276 Wayne
Garrabrant Arthur, driver, 74 Bevan
Garrabrant Helen, artist, 71 Summit av
Garrabrant Jesse A, carp, 74 Bevan
Garrabrant Joseph, carp, 316 Clinton H
Garragh John, butcher, 1202 Wash'n H, h 703 1st

ERNST SCHANTZ, 183 and 185 First St., JERSEY CITY. Painting and Repairing of Wagons and CARRIAGES

For the 1897-8 DIRECTORY, see that your CONTRACT READS BOYD'S JERSEY CITY DIRECTORY.

SOHMER PIANOS
Are at Present the Most Popular.
149 EAST FOURTEENTH ST., N. Y.

BOYD'S JERSEY CITY AND HOBOKEN DIRECTORY Will be Published as Usual in 1897. See that Your Contract Reads "BOYD'S."

Garreau Christina, florist, 331 Central av, h Durham av c Boul
Garreau Claudius, florist, Hud Co Pub rd
Garreau Gustav, florist, 220 Congress
Garreau Maurice, florist, Durham av c Graham
Garren Joseph, inspector, 377 Montg'y
Garretson Abram Q (Vredenburgh & Garretson), Hotel Washington
Garretson Albert H, clk, 466 Wayne
Garretson George R Rev, 20 Virginia av
Garretson George W (Garretson & Donaldson), 63½ Bright
Garretson Stephen, 176 Clerk
Garretson William D, clk, 63½ Bright
Garretson William V P, 176 Clerk
Garretson & Donaldson (George W Garretson and George H Donaldson), saloon, 51 Newark av
Garrett George W, fireman, 236 Hud boul
Garrett James, mason, 183 Wayne
Garrett James, jr, mason, 183 Wayne
Garrett James E, pilot, 38 Pamrapo av
Garrett John, boatman, 46 Hudson H
Garrett John, conductor, 38 Pamrapo av
Garrett Joseph, sec, 399 Bergen av
Garrett Richard, lab, 214 West Side av
Garrett Thomas (Garrett & Rose), 168 West Side av
Garrett Walter, plasterer, 255A Wood ward
Garrett William E, fertilizers, 339 Bergen av
Garrett & Rose (Thomas Garrett and A David Rose), florists, 200 West Side av
Garrey Annie, operator, 190 8th
Garrey Cassie, operator, 190 8th
Garrey Madgery, wid John, 190 8th
Garrick John (Garrick & Ewald), 15 Duncan av
Garrick John, machinist, 513 Newark H
Garrick John, truckman, 908 Willow av H
Garrick Louis W, law student, 15 Duncan av
Garrick Richard D, constable, 139 Palisade av
Garrick Thomas, police, 215 Willow av H

GARRICK & EWALD (John Garrick and Henry Ewald), lawyers, 76 Montg'y

Garrigan James, lab, 238 RR av
Garrigan James, lab, 124 Park av H
Garrigan Margaret, wid Philip, 253 Wayne
Garrigan Mary, varieties, 368 5th, h do
Garrigan Myles, mason, 253 Wayne
Garrigan Patrick, lab, 124 Park av H
Garrigan Patrick, lab, 253 Wayne
Garrigan Philip, mason, 253 Wayne
Garrison Benjamin S, clk, 255 8th
Garrison Charles F, foreman, 315 Sherman av
Garrison Charles S, clk, 309 Sip av
Garrison Cornelius H, gateman, 200 Monticello av
Garrison Edward C, driver, 317 Barrow
Garrison Frank, painter, 292 Sip av
Garrison Frederick W, driver, 52 Bright
Garrison Ira, engineer, 201 13th
Garrison John, carp, 370 West Side av
Garrison John, engineer, 87 Garrison av
Garrison John E, 90 Kearney av
Garrison John H, motorman, 768 Com'paw av
Garrison Joseph, plumber, 105 DeKalb av
Garrison Leonard R, milk, 935 Park av H
Garrison Margaret, wid Joseph, 105 DeKalb av
Garrison Mary A, wid David, 105 DeKalb av
Garrison Robert, mach, 105 DeKalb av
Garrison William, electrician, 768 Com'paw av

GARRISON WILLIAM V, real estate, insurance agt, notary public and commissioner of deeds, 463 Bergen av, h do

Garrity John, lab, 106 Essex
Garrity John W, clk, 199 13th
Garry Bernard, peddler, 42 Central av
Garry Jennie A, teacher, 121 Barnum
Garry John, clk, 209 York
Garry John, supt, 121 Barnum
Garry Mary E, teacher, 121 Barnum
Garry Michael, clk, 14 Gregory

ESTABLISHED 1877.
WILLIAM V. GARRISON,
Real Estate and Insurance Agent,
NOTARY PUBLIC AND COMMISSIONER OF DEEDS.
463 Bergen Ave., near Montgomery St., Jersey City, N. J.
TELEPHONE CALL 570 A.
PROPERTY MANAGERS | REAL ESTATE TRUSTS CO. | FRANK STEVENS, President, 55 Montgomery Street.

ARTISTIC STAINED GLASS. | J. & R. LAMB, No. 59 Carmine Street, NEW YORK

Garry W, wid, 142 Bowers
Garry William, clk, 380 3d
Gartlan William H, clk, 431 Jersey av
Gartland David, painter, 935 Park av H
Gartland Mary, wid John, 927 Wash'n H
Gartmann Antonio, lab, 244 North
Gartmann Charles, collector, 195 Webster av
Gartmann Frederick W, prod, 194 Webster av
Gartmann Gerhard H, produce, 195 Webster av
Gartner Adolph (Davis & Gartner), 737 Newark av
Gartner Geo T, barber, 105 Fairview av
Gartner George, jr, electrician, 105 Fairview av
Garton Charles W, clk, 229 Summit av
Garton Henry A, clk, 122 Harrison av
Garton Henry J, clk, 229 Summit av
Garton James P, carp, 36 Magnolia av
Garton & Co, brokers, 116 Newark av
Garvey Ann, wid James, 26 Colden
Garvey Bennett, striker, 26 Colden
Garvey Bernard F (Garvey Bros), 176 Randolph av
Garvey Bros (James H and Bernard F Garvey), brass founders, 13 Sussex
Garvey James H (Garvey Bros), 37 Garrison av
Garvey Jno, brass founder, 37 Garrison av
Garvey John, striker, 26 Colden
Garvey Michael, lab, 100 Beacon av
Garvey Norah, wid Michael, 232 13th
Garvey Rosana, wid Patrick, 107 Morris
Garvey Samuel, driver, 731½ Jersey av
Garvin Ann, wid Hugh, 413 Monmouth
Garvin David W, police, 199 6th
Garvin Hugh, inspector, 224 4th
Garvin John J, saloon, 333 Grand, h do
Garvin William J, driver, 85 Montg'y
Gary Eliz'th, wid Elijah, 46 Highland av
Gary William, clk, 354 Grove
Gasau William, salesman, 436 Summit av
Gasken John, porter, 15 Jefferson av
Gasker Frederick, inspector, 473 Grove
Gaskill John, captain, 524 Garden H
Gaskin John, lead sinker, 104 Sip av
Gasler Charles, porter, 15 Jefferson av
Gasler Ernst, porter, 15 Jefferson av
Gasler Katie, silk winder, 15 Jefferson av
Gasner Wm, patternmkr, 273 McAdoo av
Gasparini Angelina, wid John, 348 Ocean av
Gasser Leonard, lab, 541 West Side av
Gasser Peter, candlemkr, 541 West Side av
Gassman Adam, shoemkr, 134 Ocean av
Gassman Ferdinand, stoves, 418 Bloomfield H, h 1014 Wash'n H
Gassmann Andrew, lab, 160 McAdoo av
Gassmann Charles, whale bone mfr, 171 McAdoo av, h 217 Danforth av
Gassmann Frederick, plumber, 10 St Paul's av
Gassmann Jacob, police, 10 St Paul's av
Gassmann Jno, grainer, 180 Woodlawn av
Gast Charles E, clk, 286 4th
Gast Gustave, musician, 220 Wash'n H
Gast Philip, driver, r 233 10th
Gaston Charles, sailor, 199 8th

WEBB'S
ALCOHOL AND COLOGNE SPIRIT
JAMES A. WEBB & SON,
165 PEARL STREET, NEW YORK
Established 1835.

Gaston George H, draughtsman, 11 Siedler
Gaston John, sawyer, 136½ Maple
Gaston Robert, printer, 136½ Maple
Gaston William, horseshoer, 73 York
Gategast Edward, lithgr, 904 Park av H
Gateley Edward, photgr, 1230 Wash'n H
Gately Edward, carp, 272 Wayne
Gately George, lab, 272 Wayne
Gately Hanna, wid John, 74 Morris
Gately James, driver, 137 Essex
Gately John, driver, 100 Morris
Gately John, engineer, 215 Mercer
~~Gately John, fireman, 101 Warren~~
Gately Martin, switchman, 370 York
Gately Michael J, porter, 231 2d
Gately Patrick, saloon, 51 Greene, h 53 do
Gately Thomas, lab, 50 Erie
Gately Thomas, lab, 100 Morris
Gately Thomas, milk, 244 13th
Gateman George, watchman, 24 Zabriskie
Gateman John, engineer, 22 Zabriskie
Gates Charles, hatter, 58 Van Reipen av
Gates Henry E, clk, 79 West Side av
Gates James B, clk, 308 1st
Gates Martin L, bookkpr, 36 Hudson boul
Gathercole James M, clk, 363 Grand
Gathmann Fred, bartender, 71 Belmont av
Gatje Henry, clk, 164 1st H
Gatje Hermann, clk, 164 1st H
Gatley John, lab, 548 Grove
Gatoff James, carp, 179 16th
Gatterer Edward L, engineer, 263 Grove
Gatto John, grocer, 44 Stevens av
Gaubatz John N, gardener, 31 Kearney av
Gaudiosi Eugene, barber, 252 Wash'n, h 55 Newark av
Gaughran Edward, lab, 241 Wayne
Gaughran Mary, wid Mathew, 31 Prescott pl
Gaul Andrew, lab, 264½ Wayne
Gaul John, lab, 266½ Wayne
Gaul Michael, lab, 266½ Wayne
Gaul Michael, painter, 372 2d
Gaul Peter, lab, 48 Jordan av
Gaulden Charles V, carp, 72 Ege av
Gaunt Charles, jeweler, 1006 Willow av H
Gaus Peter, butcher, 108 Durham av
Gautara Frank, 447 Wayne
Gauthier Demas, plasterer, 48 Ege av
Gauthier Henry, barber, 188 Jackson av
Gautier Francis P, 447 Wayne
Gautier Jane, wid William, 42 W Hamilton pl

GAUTIER J H & CO, tile and brick works, Essex c Greene

GAUTIER WILLIAM H & CO (James F Woodmencey and Samuel McBurney), contractors, 1 Exchange pl

THE HOBOKEN COAL CO. Selected Anthracite Coals. SEE ADVERTISEMENT NEAR NAME.

For the 1897-8 DIRECTORY, see that your CONTRACT READS BOYD'S JERSEY CITY DIRECTORY.

GLÜCK, LEHIGH COAL, Cannel Coal and VIRGINIA PINE WOOD, 653 Grand St.

BOYD'S JERSEY CITY AND HOBOKEN DIRECTORY Will be Published as Usual in 1897. See that Your Contract Reads "BOYD'S."

Gavan Michael, lab, 14 Canal
Gavaney Mary A, grocer, 293 Grand, h do
Gavenesch Joseph, preserves, 7 Willow ct, h do
Gavenesch Madaline, wid Joseph, grocer, 693 Newark av, h do
Gavenesch William A, grocer, 695 Newark av, h 693 do
Gavigan James, driver, 609 Jersey av
Gavin Annie, dressmkr, Hudson boul n Newark av
Gavin James, clk, 242 Erie
Gavin James, lab, 169 10th
Gavin John, boxmkr, 310 Grand
Gavin Margaret, wid Patrick, 310 Grand
Gavin Maria, wid Thomas, 116 Essex
Gavin Martin, lab, 20 Beacon av
Gavin Mary, wid James, 169 10th
Gavin Mary A, operator, 310 Grand
Gavin Michael, lab, 146 Essex
Gavin Michael, mason, 130 Morris
Gavin Michael, painter, 153 Van Winkle
Gavin Patrick, driver, 116 Essex
Gavin Thomas, cooper, 106 Morris
Gavin Thomas, fireman, r 141 Essex
Gavney Mary, grocer, 293 Grand
Gavnish Charles A, carp, 59½ Wales av
Gavnish William, grocer, 693 Newark av
Gawarhiewicz Joseph, lab, 134 Essex
Gawley Bridget L, wid Nicholas, 264 Varick
Gawley Delia A, dressmkr, 264 Varick
Gawley Henry H (B S Payne, Sons & Co), 313 Hill WH
Gawley John F, clk, 313 Hill WH
Gay Edward, brakeman, 247 Com'paw av
Gay George, lab, 247 Com'paw av
Gay John, papermkr, 247 Com'paw av
Gay Thomas, lab, 186 Morgan
Gay William, lab, 247 Com'paw av
Gaydoul Geo, pen mfr, 36 Cambridge av
Gaykema Henry, importer, 330 Hudson H
Gaylor Charles, dredger, 1215 Wash'n H
Gaylor Charles, capt, 196 7th
Gaymaker Charles, butcher, Hudson boul c St Paul's av
Gaynor Charles A, clk, 863 Montg'y
Gaynor Chas H, tel opr, 503 Palisade av
Gaynor Hiram K, druggist, 483 Palisade av, h do
Gaynor James, lab, 473 Newark av
Gaynor James, lab, 32 Oakland av
Gaynor James F, clk, 216 Wash'n
Gaynor Johannah, grocer, 444 2d, h do
Gaynor Michael T, police, 216 Wash'n
Gaynor Morgan C, coachman, 863 Montg'y
Gaynor Peter, lab, 473 Newark av
Gaynor Rebecca K, wid Conrad, 483 Palisade av
Gazsicrowky Michael, lab, 35 Essex
Gazzo Joseph, shoemkr, 350 N Y av, h do
Gearhart Daniel, grocer, 45 West Side av, h 50 Culver av
Gearin Daniel, lab, 156 7th
Gearity Hugh F, driver, 75 Walker av
Gearon Michael J, porter, 87 Monroe H
Geary Chas V, salesman, 1003 Garden H
Geary Cornelius, switchman, 159 N Y av
Geary Daniel, boilermkr, 34 Essex
Geary Edward, lab, 42 Oakland av
Geary Frank G, clk, 1205 Garden H
Geary Horace P, clk, 1205 Garden H
Geary John W, bookkpr, 1003 Garden H
Geary Kate, grocer, 101 Halladay, h do
Geary Margaret E, wid William J, 1003 Garden H
Geary Nathan W, ins, 1205 Garden H
Geary William, carp, 199 Wash'n
Geary William J, bookkpr, 1003 Garden H
Geayer Augusta, teacher, 713 Garden H
Geayer James R, ferryman, 713 Garden H
Geayer Joseph, electrician, 713 Garden H
Gebhard Frederick A, glassware, 558 Bramhall av
Gebhard Philip, carp, 218 Congress
Gebhardt Carl, carver, 521 Park av H
Gebhardt Carl, jr, clk, 521 Park av H
Gebhardt Chas, turner, 722 Willow av H
Gebhardt Edward R, bookkpr, 306 Union
Gebhardt George, barber, 403 1st H, h 411 do
Gebhardt William C, lawyer, 259 Wash'n, h Clinton, N J
Gebhart Meinrad, lab, 125 Zabriskie
Geckle Frederick, tailor, 203 N Y av
Gedney Florence M, tel opr P RR, h N Y
Gedney Jerome D (Bentley & Gedney), h East Orange, N J
Gedney Letitia, wid Wm A, 599 Jersey av
Geduwsky John, watchman, ft Fulton av
Gee Edwin C, electrician, 123 Orient av
Geelhaar Rudolph, saloon, 747 Newark av
Geen James, metremkr, 1105 Wash'n H
Geeran Delia, wid John, 239 12th
Geerer Catherine, wid John, 13 Zabriskie
Geest Frederick, painter, 93 Park av H, h 126 do
Geest John, painter, 126 Park av H
Geffen Isaac, peddler, 134 Coles
Geffen Julius, peddler, 134 Coles
Geffinger Valentine, 635 Palisade av
Gehlbach Fred'k, engineer, 76 Hancock av
Gehlbach George, engineer, 76 Hancock av
Gehlbach Louis, engineer, 76 Hancock av
Gehlbach Wm, butcher, 76 Hancock av
Gehler Henry D, engineer, 238 York
Gehm Elizabeth, wid John, 71 Academy
Gehm John, butcher, 71 Academy
Gehnich Ferdinand, grinder, 57 Hancock av
Gehrke Robert, bartender, 363 Bramhall av
Gehring Frank, lithgr, 122 Hutten
Gehring Grace, wid Michael, 24 Jay
Gehring John, police, 104 Hancock av
Gehring Louis, hatter, 54 Ravine av
Gehring Nellie, clk, 24 Jay
Gehrs Frank M, lab, 391 Jackson av
Gehrs Margaret, wid Frank, 391 Jackson av
Gehrs Richard, saloon, 710 Summit av
Gehrum John, lab, 194 Wayne
Geib Charles, musician, 62 Webster av
Geib Jacob, musician, 62 Webster av
Geibel Chas, inspector, 323 Germania av
Geibel Ernst, bookkpr, 937 Summit av
Geibel John P, boots and shoes, 53 Manhattan av, h do
Geibelt Gustav, carp, 361 Germania av
Geier Charles, peddler, 397 Montg'y
Geier Henry, peddler, 397 Montg'y

J. RILEY | REAL ESTATE AUCTIONEER, Grove Cor. Second Street.

MASONS' MATERIALS | JAMES P. HALL | Office and Yards: S. Cove, foot of Henderson St.; Branch Yards: Foot of St. Paul's Ave., Hackensack River, 588 Central Ave., near Paterson Plank Road. 'Phone Call 380. Jersey City.

Geier William, agt, 73 Garden H
Geiffert Alfred, furrier, 131 Charles
Geiger Albert, upholsterer, 566 Palisade av
Geiger Anton I, casemkr, 98 Franklin
Geiger Christian, justice, 42 Gregory, h 53 do
Geiger Elizabeth, stationer, 349 Summit av, h do
Geiger Frank, barber, 353 Summit av, h 349 do
Geiger John, 114 Jackson av
Geiger John, oysters, 88 Adams H
Geils Christian L, clk, 813 Wash'n H
Geils Lewis L C, salesman, 712 Bloomfield H
Geils Nicholas, clk, 48 Franklin
Geiner Max J, cutter, 3 Cubberly pl
Geire Henry J, lab, 156 Sip av
Geis Ernest, waiter, 127 Wash'n H
Geise Louis, butcher, 161 Lincoln
Geisel Adleheid, wid Gottfrid, 61 Tuers av
Geisel Charles, clk, 61 Tuers av
Geisel George, clk, 61 Tuers av
Geisel George H, junk, 77 Bloomfield H
Geisel Henry, clk, 77 Bloomfield H
Geisel John H, printer, 77 Bloomfield H
Geisel Philip, baker, 43 Oakland av, h do
Geisel Philip, baker, 152 Pine
Geisel Theodore, clk, 61 Tuers av
Geiselmann Casper, lab, 613 Park av H
Geisenheimer George, barber, 285 8th
Geiser Christopher, butcher, 179 Wayne
Geiser Ferdinand, foreman, 536 Garden H
Geiser John, carpenter, 239 Pine
Geisler Adele, wid William, 930 Park av H
Geisler Henry, grocer, 199 Wayne, h do
Geisler John, brasswkr, 1013 Park av H
Geisler Louis, lab, 216 McAdoo av
Geisler Robert, driver, 110 Paterson
Geisler Robert, jr, milk, 110 Paterson
Geisler William, clk, 930 Park av H
Geismar Herman, hats, 228 Wash'n H, h 225 Hudson H
Geiss Charles, 271 Erie
Geissinger Samuel D, physician, 82 Sussex
Gelatt J S, 48 W Hamilton pl
Gelb Adolph, shoemkr, 566½ Newark av
Gelbach Rudolph, physician, 704 Hudson H, h do
Gelbach Wm, teacher, 718 Bloomfield H
Gelbke Edward, painter, 764 Ocean av
Gelchion Matthew, gardener, 9 Parnell pl
Gelchion Richard E, lab, 16 Warner av
Gelchion William, lab, 997 Garfield av
Gelharr Carlina G, operator, 15 Irving
Gelharr Charles P, cutter, 15 Irving
Gelharr Margaret, wid Chas A, 15 Irving
Gellentien George, liquors, 65 Park av H
Gellentin Louis, bartender, 29 Graham
Gellert Christian, barber, 721 Grand
Gelston George F, clk, 322 Wash'n H
Gemberling Harry L, clk, 40 Cottage
Gemberling Percy, carp, 40 Cottage
GEMEINDER J G, pharmacist, 73 Erie c 4th, h 230 4th
Geminten Christian, jeweler, 101 Webster av
Gemmel Frank S, clk, 52 Sip av
Gemmel William, 52 Sip av

JAMES A. WEBB & SON
Druggists' Alcohol and Cologne Spirit,
165 Pearl Street, New York.

J. G. GEMEINDER,
PHARMACIST
73 Erie, Cor. Fourth St.,
JERSEY CITY, N. J.

Gemmell John B M, jail keeper, 401 Summit av
Gemmell William A, clk, 39 Astor pl
Gempler Adolph, butcher, 125 Franklin
Gemsion William, lab, 224 Pine
Genader Charles, driver, 127 Hopkins av
Genader Edward, driver, 177 Hopkins av
Genet Charles W, jr, driver, 84 Maple
Genet Edward A, machinist, 209 Monitor
Genicke F Wm, machinist, 108 Park av H
Genicke F Wm, jr, plumber, 108 Park av H
Genn Arthur M, bldr, 314 Fairmount av
Gennert Gustav, 800 Garfield av
Genow Patrick, lab, 613 Summit av
Gensel Charles L, clk, 7 Jackson av
Gensen Anton, bridgeman, 193 Mercer
Gensheimer Dora, grocer, 207 Wash'n H
Gensheimer Jno, gas fitter, 207 Wash'n H
Gent Adolph, die sinker, 332 Park av H
Genther Charles, lab, 215 Bloomfield H
Gentuile Antonio, barber, 52 York, h do
Gentuile George, lab, 370 1st
Gentrel Gustav H, pktbkmkr, 10 Ferry
Gentzel Emil, tinner, 72 Sherman av
Gentzler Ernest, machinist, 110 Zabriskie
Genumber, porter, 90 Franklin
Genung Josephine, teacher, 321 Hudson H
Geny Denis, newspapers, 209 Bloomfield H
Genzken Ernest, painter, 114 Phillip
Geoglein Wm, newsdealer, 192 Bergen av
Geokler Christian, shoemkr, 29 Laidlaw av
Geoppler Louis, jeweler, 226 Palisade av
George Charles, engineer, 245½ 7th
George David, carp, 27 Siedler
George Edwin, lab, 136 Erie
George Emma, bookkpr, 130 Vroom
George Francis, 843 Garden H
~~George George B, bookkpr, 169 Monticello av~~
George John, molder, 638 Bloomfield H
George Margaret, wid Thos, 14 Newark av
George Owen, fireman, 203 Pavonia av
George Philip, barber, 15 Dwight
George Philip F, brakeman, 427 Tonnelle av

BOYD'S JERSEY CITY AND HOBOKEN DIRECTORY Will be Published as Usual in 1897. See that Your Contract Reads "BOYD'S."

For the 1897-8 DIRECTORY, see that your CONTRACT BOYD'S JERSEY CITY DIRECTORY. READS

FOYÉ REAL ESTATE, LOANS NEGOTIATED, INSURANCE PLACED,
1 Foye Place, (Junction Bergen Avenue and Montgomery.)

BOYD'S JERSEY CITY AND HOBOKEN DIRECTORY Will be Published as Usual in 1897. See that Your Business Reg'S "BOYD'S."

George Sarah, dressmkr, 7 Bergen av
George Wesley, driver, 286 7th
George Wm A, conductor, 613 Newark av
George Wm F, driver, 70 Court House pl
Georgen Catharine, wid Geo, 356 Varick
Georgen Frederick, 236 6th
Georgeot Charles, 930 Garden H
Georgi Alexander, lab, 228 River H
Georgon Christian, 191 Newark av
Geottsch Emil, clk, 613 Bloomfield H
Geotz Charles H, carp, 89 Dwight
Geotz Henry, painter, 64 Sea View av
Gepp Frederick, mariner, 56 Sussex
Geppelt Emil E, fireman, 181 Old Bergen rd
Gerashi Carmelo, shoes, 342 Garden H
Geraghty Catharine, 219 4th
Geraghty George L (Geraghty & Sprouls), 362 2d
Geraghty James, tel opr, 345 5th
Geraghty James, yardmaster, 265 Van Horne
Geraghty John, lab, 800 Garfield av
Geraghty John, lab, 361 Henderson
Geraghty John, lab, 315 Warren
Geraghty John A, bookbinder, 1066 Hudson boul
Geraghty John F, clk, 26 Bartholdi pl
Geraghty John P, tel opr, 208 2d
Geraghty John T, cashier, 219 4th
Geraghty Lawrence, lab, 361 Henderson
Geraghty Lawrence, jr, lab, 361 Henderson
Geraghty Margaret, stripper, 361 Henderson
Geraghty Martin, bricklayer, 15 Prescott pl
Geraghty Martin, lab, 191 Bay
Geraghty Martin J, driver, 303 Grove
Geraghty Patrick, driver, 159 Sussex
Garaghty Patrick, lab, 708 Garfield av
Geraghty Patrick, lab, 199 Wayne
Geraghty Susan, fancy gds, 468 Grove, h 208 2d
Geraghty Thomas, clk, 26 Bartholdi pl
Geraghty Thomas, tinner, 194 Mercer
Geraghty William, cooper, 113 Essex
Geraghty & Sprouls (George L Geraghty and Joseph Sprouls), plumbers, 356 3d
Gerard Charles, clk, 184 8th
Gerard Sylvester, 145 Durham av
Gerard Victor, artificial flowers, 145 Durham av
GERARDIN BENJAMIN M, photographer, 52 Newark av, h do
Gerau Joseph, polisher, 15 Leonard

GERARDIN, PHOTOGRAPHER,
52 Newark Avenue.

Gerbau Charles E, harnessmkr, 326 Newark av
Gerber Henry, tinsmith, 200A Bowers
Gerbing Martin, clk, 131 Park av H
Gercke George, bookkpr, 58 Bowers
Gercken J Henry, civ eng, 209 8th H
Gerckens Adolph, grocer, 733 Jersey av
Gerckens John J, clk, 733 Jersey av
Gerdes August F, bookkpr, 177 Ogden av
Gerdes Charles, clk, 111 Hudson H
Gerdes Cord, lab, 135 Garden H
Gerdes Frederick, printer, 418 Nelson av
Gerdes John, painter, 102 Hudson H
Gerdes Matilda, wid John, 102 Hudson H
Gerdts George F, printer, 712 Wash'n H
Gerdts Henry F, salesman, 518 Hudson H
Gerdts Henry W, butcher, 249 Van Horne, h 610 Grand
Gerdts John H, oils, 247 Hancock
Gerguest Peter, tel opr, 809 Park av H
GERHARD CHARLES, fireworks, west of West Side and Com'paw avs, h 40 Clendenny av

CHARLES GERHARD,
Manufacturer of
Fire Works, Fire Crackers & Novelties
In the Pyrotechnical Line.
OFFICE AND FACTORY:
West of West Side and Communipaw Avenues,
JERSEY CITY, N. J.

Gerhard Kurt, firewkr, 40 Clendenny av
Gerhard John H, 460 Newark H
Gerhardt Annie, wid Charles J, 40 Forrest
Gerhardt Christian, machinist, 332 Webster av
Gerhardt Daniel H, grocer, 50 Culver av
Gerhardt Ernest, weaver, 142 Webster av
Gerhardt Henry, druggist, 151 Oakland av
Gerhardt Henry S, mason, 20 Lincoln
Gerhardt John, engineer, 1304 Wash'n H
Gerhardt John, furnacemkr, 210 Griffith
Gerhardt John B, mason, 20 Lincoln
Gerhart Herbert E, clk P RR, h Newark, N J
Gerhold Dora, nurse, 614 Palisade av
Gerhold George F A, clockmkr, 35 Morton pl
Gerhold Leonard, binder, 614 Palisade av
Gericke Otto, importer, 912 Bloomfield H
Gericke Wm, carp, 118 Whiton, h do
Geritz August, driver, 476 St Paul's av
Gerjomo Gulino, shoes, 304 Garden H
Gerke Catharine, wid Frederick D, 334 Park av H
Gerke Frederick D, 334 Park av H
Gerken Anna, wid Henry, 215 Bloomfield H
Gerken Christian D, grocer, 102 Jefferson H
Gerken Diederich, collector, 114 Forrest
Gerken Frederick, lab, 95 Morris
Gerken Henry, saloon, 412 Newark H
Gerken Henry, tinner, 52 Ravine av

JAMES LEO CO. Paper Box Manufacturers, 251 to 257 Varick St., near Grand.

NEW JERSEY PAINT WORKS, HARRY LOUDERBOUGH, Proprietor, Wayne and Fremont Sts., Jersey City, N. J.
OUR PAINTS, ABSOLUTELY THE BEST. We make no Cheap or Inferior Grades.

Gerken Henry N, butter, 233 Griffith
Gerken Herman, foreman, 112 Park av H
Gerken Johanna, 112 Park av H
Gerken John, police, 232 Wash'n H
Gerken Louis E, foreman, 112 Park av H
Gerken Louisa, wid Christian, 742 Garden
Gerken Peter, engineer, 146 Essex
Gerlach Eliza, music teacher, 888 Summit av
Gerlach Mary, wid Albert, 746 Park av H
Gerlach Matilda, wid Wm, 888 Summit av
Gerlach William, brushmkr, 746 Park av H
Gerlich Ernest, grocer, 1039 Summit av
Germain Alfred, bookkpr, 32 Poplar
Germain August, lab, 493 Hudson boul
Germain George, music teacher, 58 Griffith
Germain John S, engineer, 18 Brunswick
GERMAN-AMERICAN INSURANCE CO, Nelson & Ward, mgrs, 21 Montg'y
GERMAN-AMERICAN INSURANCE CO, William V Garrison, agt, 463 Bergen av
German-Amer School, 28-34 Sherman av
German-American Zweiback Co (The), bakers, 396 Palisade av
German Chas B, bookkpr, 286 Pavonia av
German D M, jeweler, 639 Ocean av, h do
German Dudley, editor, 1010 Wash'n H
German Edward, operator, Hudson boul n Newark av
German Frederick, pktbkmkr, 218 N Y av
German Frederick, pktbkmkr, 77 Terrace av
German Gustav C, jeweler, 639 Ocean av
German Hannah, grocer, 347 Johnston
German Henry, driver, 317 Palisade av
German Jacob, stationer, 87 Jefferson av
German Michael, pktbkmkr, 484 Nelson av
German Philip, wheelwright, 21 Ege av
German Pilgrim Baptist Church, 43 and 45 Charles
German Wm, bookkpr, 286 Pavonia av
German Wm G, reporter, 286 Pavonia av
GERMANIA FIRE INSURANCE CO OF N Y, Newark c Hudson H
Germann Eliza, city prison keeper H
Germann Eugene, bookkpr, 46 Wayne
Germann Eugene jr, bookkpr, 46 Wayne
Germann John A, importer, 16 Linden av
Germann John J, importer, 16 Linden av
Germer George, chaser, 404 Nelson av
Germeten Frank, baker, 46 Greene
Germeten Henry, clk, 46 Greene
Gern Julius, saloon, 233 Adams, h 331 do
Gernand John, blacksmith, 138A Sussex
Gernannt John, barber, 481 Com'paw av
Gernannt John, shoes, 483 Com'paw av, h 54 Woodlawn av
Gernannt Wm, tailor, 481 Com'paw av
Gernannt William & Co (Charles Tommelsi), dyer, 481 Com'paw av
Gerne Jacob, cook, 232 Park av H
Gerner Charles, 928 Park av H
Gerner Charles, jr, clk, 928 Park av H
Gernion John, brakeman, 196 Bay
Gerager Charles, lithgr, 159 Columbia av

JAMES A. WEBB & SON
Druggists' Alcohol and Cologne Spirit,
165 Pearl Street, New York.

Gerold Bernard E, decorator, 129 Laidlaw av
Gerold Nicol, decorator, 107 Laidlaw av
Gerome Tading F, bicycles, 422 Palisade av
Gerovske William, grocer, 125 Brunswick
Gerow Frank M, bookkpr, 555 Bramhall av
Gerow Sol M, conductor, 205 Pavonia av
Gerow Wm M, conductor, 205 Pavonia av
Gerringan John, police, 104 Hancock av
Gerringer Joseph, lab, 97 Morris
Gerrity Charles M, clk, 66 Park av H
Gerrity Joseph, conductor, 390 Grove
Gerrity Martin, lab, 191 Bay
Gerrity Patrick, driver, 141 Essex
Gerst Susannah T, wid Wm, 538 Wash'n H
Gerstle Frederick, lab, 100 Fulton av
Gerstler Louise, dressmkr, 67 Franklin
Gerth John, butcher, 694 Newark av, h 35 Hoboken av
Gertz Henry L, oil, 95 Prospect
Gerullet August, cooper, 380 Johnston av
Gerzke George F, bookkpr, 58 Bowers
Gesell William J, drugs, 155 Bowers
Gesner Clarence W, reporter, 642 Montg'y
Gesner Nelson A, liquors, 58 Church
Gesney Elmer, cashier, 322 6th
Gessler Charles, bottler, 93 Noble
Gessling Emma, nurse, 63 Laidlaw av
Gessner Hermann, tailor, 1312 Wash'n
Gessner Max, tailor, 1202 Wash'n H
Gesswein Paul, baker, 239 N Y av
Gest William, driver, 145 Clerk
Getel Herman, tinsmith, 171 Columbia av
Gethins James T, produce, 271 3d
Gethins John, produce, 300 3d
Getting John, conductor, 221 Monticello av
Gettinger Mary, grocer, 36 Central av
Gettings Francis M, pilot, 52 Bright
Getto John, confectioner, 44 Stevens av
Getz Charles, salesman, 69 Wash'n H
Getz Henry, police, 90 Coles
Getz William, bartender, 90 Coles
Getze William J, tobacco, 173 Newkirk
Getzoff Benedict, agt, 75 Coles
Geyer John, artist, 93 Sherman pl
Geyer John, butcher, 43 Beacon av
Geyer Reinhold F, baker, 88 Greenville av
Geyer William E, chemist, 529 River H
Gfrohrer F Joseph, school, 199 Wash'n, h 125 Clerk
~~Gfrohrer Joseph, clk, 367 Grand~~
Gherkin Augustus F, horseshoer, 72 Hudson H
Giangualano Nicholas, shoemkr, 81 Garden H
Giannattageos Luigi, glovemkr, 181 Griffith

If you want Estimates on Stone Work for buildings, etc., send plans and specifications to
UNION STONE CO., Brunswick and Tenth Sts. Telephone 104

FRUNCE & CO. Money to Loan on Bond and Mortgage, 116 ARLINGTON AVENUE.

FRANK EVELAND, THREE STORES. 554 Communipaw Ave., Jersey City. 520 Washington Street, Hoboken. 15 West Eighth Street, Bayonne.
The Largest Bicycle Dealer in Hudson Co.

BOYD'S JERSEY CITY AND HOBOKEN DIRECTORY Will be Published as Usual in 1897. See that Your Contract Read's "BOYD'S."

Gibb Jeannette, wid Thomas, 175 17th
Gibbie Nicholas, barber, 69 Sussex, h 108 do
Gibbons Alfred, clk, 652 Ocean av
Gibbons Charles, clk, 152 Newark av
Gibbons Ellen, wid John, 80 Cottage
Gibbons James, stoves, 30 Central av
Gibbons Jas, jr, engineer, 341 St Paul's av
Gibbons Jas (est), grocer, 804 Newark av
Gibbons John, sea captain, 1034 Garden H
Gibbons John J, polisher, 112 Newark av
Gibbons John T, carp, 212 Wayne
Gibbons Joseph C, dist supt, 52 Linden av
Gibbons Kieran, sea capt, 1034 Garden H
Gibbons Martin, mason, 130 Morris
Gibbons Michael, watchman, 130 Morris
Gibbons Rob't, lab, Bidwell av n Ocean av
Gibbons Thomas, lab, 549 Henderson
Gibbons Thos, porter, 178 Monticello av
Gibbons Thomas A, lab, 23 Brunswick
Gibbons Thomas K, sea captain, 1034 Garden H
Gibbons William, printer, 130 Morris
Gibbs Henry, carp, 246 McAdoo av
Gibbs John, coffinmkr, 735 Park av H
Gibbons Martin, grocer, 51 Fairmount av
Gibbons Mary E, stengr, 197 Claremont av
Gibbons Walter E, supt, 483 Bramhall av
Gibelt Elizabeth, wid Fred'k, 193 Lincoln
Gibelt Minnie, dressmkr, 193 Lincoln
Gibelt Philip, carp, 193 Lincoln
Giberson Annie, wid Edward, 215 Grand
Giberson Anthony P, cigars, 382 Summit av, h do
Giberson Edward H, engineer, 382 Summit av
Giberson Garrett N, butcher, 120 Tuers av
Giberson Maria L, clk, 120 Tuers av
Giberson Reuben, cigar mfr, 120 Tuers av
Giberson Winfield S, confectioner, 520 Park av H, h do
Giblin Edward, lab, 274 12th
Giblin John, polisher, 114 Newark av
Giblin Michael, saloon, 345 Montg'y, h 308 Monmouth
Giblin Patrick, lab, 269 13th
Giblin Thomas, clk, 155 Steuben
Gibney Daniel, butcher, 425 Grove
Gibney James, lab, 214 6th
Gibney John, driver, 455 Grove
Gibney Lawrence, bartender, 236 Barrow
Gibney Michael J, 28 Brunswick
Gibney Thomas, helper, 455 Grove
Gibney Thomas F, dockbuilder, 280 6th
Gibson Agnes, teacher, 86 Highland av
Gibson Charles A, detective, 306 Montg'y
Gibson Charles D, cashier, 131 Clerk
Gibson Charles D P, mechanical expert, 185½ Whiton
Gibson Chas E, driver, 804 Willow av H
Gibson David, clk, 86 Highland av
Gibson David J, carp, 78 Belmont av, h do
GIBSON EDWARD, brass and iron founder, 168 1st, h 163 York
Gibson Edward, cabinetmkr, 257½ 2d
Gibson Elizabeth, teacher, 86 Highland av
Gibson Elizabeth G, wid Jos, 142 Maple
Gibson Geo C, draughtsman, 196A Union

FIRST STREET FOUNDRY.
EDWARD GIBSON,
Practical Founder
Brass and Iron Founder Grate Bars and Patent Water Circulating Grates.
168-170 First St., 181-183 Second St., Jersey City.
Telephone Call, No. 300.

Gibson Henry F, tel opr, 285 Pavonia av
Gibson James, 86 Highland av
Gibson James, molder, 182 Bay
Gibson James, watchman, 744 Jersey av
Gibson Jas D, machinist, 465 Palisade av
Gibson Jas H, letterer, 1248 Bloomfield H
Gibson James W, agt, 274 6th
Gibson John, driver, 744 Jersey av
Gibson John H, porter, 352 Varick
Gibson John W, buyer, 89 Summit av
Gibson Mary, demonstrator, 180½ 3d
Gibson Patrick W, agt, 165 Sip av
Gibson Robert, clk, 86 Highland av
Gibson Robert H, 327 Summit av
Gibson William, printer, 242 Mercer
Gibson William V, patternmkr, 163 York
Gibsone George C, designer, 196A Union
Giddings Frederick J (Maltby & Giddings), 408 Summit av
Giddis Frederick (Mulby & Giddis), 408 Summit av
Gieb August, barber, 760 Ocean av, h do
Giebel Charles, saloon, 94 Danforth av
Giefer George, watchman, 1076 Summit av
Giefer Herman, polisher, 1076 Summit av
Giegold Andrew, barber, 453A Central av
Gieguzynski Frank, lab, 329 Grand
Giele Louis H, architect, 1 Montg'y
Gies Alice A G, grocer, 108 Van Horne
Gies George, lab, 22 Bevan
Gies John C (John M Gies' Sons), 108 Van Horne
Gies John M (John M Geis' Sons), 108 Van Horne
Gies' John M Sons (John M, John C and Joseph B Gies), carps, 108 Van Horne
Gies Joseph (John M Gies' Sons), 108 Van Horne
Gies Peter P, civ eng, 108 Van Horne
Gieseke Otto H, boilermkr, 13 Ravine av
Gieser Conrad, agt, 158 Columbia av
Gieser Louis, butcher, 116 Beacon av
Giff Patrick, lab, 130 Morris
Gifford Andrew T, watchman, 1229 Wash'n H
Gifford George, cloth mfr, 297 Bergen av
Gifford J L, teacher, 28 Sherman av, h Plainfield
Gifford Jacob, bicycles, 80 Coles, h 44 Hoboken av
Gifford Livingston, lawyer, 20 Bentley av
Gifford William, 32 Hoboken av
Giffard William J, carp, 47½ Jefferson av
Gifford William R, clk, 104 Maple
Giggey Hannah, wid Fred'k, 61 Carlton av
Gigle Fred'k, blacksmith, 463 Henderson
Giglio Angelo, barber, 255 RR av, h do

BARTENS & RICE, 20 JOHN ST., N. Y. Fine Watches, Diamonds and Jewelry.

Steck Pianos Endorsed by WAGNER, LISZT, ESSIPOFF and others. 11 E. 14th STREET, N. Y.

Gilbert Alfred, fireman, 679 Summit av
Gilbert Charles, tinsmith, 428 Jersey av
Gilbert Charles G, clk, 499 Pavonia av
Gilbert Clara, dressmkr, 512 Ferry H
Gilbert Elizabeth G, teacher, 34 Baldwin av
Gilbert George, driver, 145 Manhattan av
Gilbert George, tinsmith, 313½ 4th
Gilbert Henry G, engineer, 105 Av E
Gilbert H Preston, cattle, ft 6th, h 293 Pavonia av
Gilbert Isaac, clk, 243 Pine
Gilbert James, flagman, 1 Chestnut av
Gilbert Lester (Kane & Gilbert), 243 Pine
Gilbert Louis, clk, 155 Congress
Gilbert Maria, clk, 34 Baldwin av
Gilbert Richard J, carp, 115 Kearney av
Gilbert Simon, tailor, 371 Grove, h 497 Jersey av
Gilbert Thos G, driver, 115 Kearney av
Gilbert William F, painter, 29 Atlantic
Gilbert William G, lab, 32 Court House pl
Gilburns Thomas, carp, 27 St Paul's av
Gilcher Charles, pktbkmkr, 241 Cambridge av
Gilcher George, lithgr, 241 Cambridge av
Gilcher Jno, metalwkr, 241 Cambridge av
Gilcher Joseph, artist, 241 Cambridge av
Gilchrist Bernard, 329 Varick
Gilchrist Chas A, physician, 710 Wash'n H
Gilchrist John, blacksmith, 1113 Willow av H
Gilchrist Owen, driver, 329 Varick
Gilchrist Wyatt, porter, 424 Montg'y
Gilcon George, lumber, 42 Duncan av
Gilcon Herbert, lumber, 42 Duncan av
Gilday Anthony, engineer, 68 Park av H
Gilday Anthony, jr, motorman, 68 Park av H
Gilde Morris (Brock & Gilde), 312 5th
Gildea John, clk, 703 Summit av
Gildea John W, clk, 703 Summit av
Gildea Patrick, lab, 20 Ferris
Gildea William, plumber, 703 Summit av
Gildersleeve Albert, hostler, 49 Sussex
Gildersleeve Daniel J, asst agt, 815 Willow av H
Gildersleeve David, clk, 9 Waverly
Gildersleeve Susan, wid Charles, 180½ 3d
Giles Abram I, painter, 127 Jewett av
Giles James, engineer, 20 Huron
Giles Nellie F, confectioner, 184 Monticello av
Giles Samuel, blacksmith, 20 Huron av
Gilfert John, butcher, 304 Monroe H
Gilfoil Annie, wid John, 121 Garden H
Gilfoil Frank, clk, 121 Garden H
Gilford Diedrich, cabinetmkr, 516 Garden H
Gilgan Edward, clk, 393 Grove
Gilgan Thomas, plumber, 393 Grove
Gilheany Patrick J, butcher, 236 Wayne, h 59 Brunswick
Gilhooly Henry, waiter, 606 1st H
Gilhooley Michael J, refiner, 99 Van Winkle av
Gilhooly Peter H, engineer, 19 Elm
Gilino Louis (Foglio & Gilino), 1168 Summit av
Gilkinson John K, pilot, 729 Bloomfield H

ALCOHOL AND COLOGNE SPIRIT
Warranted in every respect by
JAMES A. WEBB & SON,
165 Pearl Street, New York
Used by Druggists' and Manufrs. throughout the World

Gilkinson Thomas E, clk, 270 Van Horne
Gilkyson Elias, painter, 430 N Y av
Gill Charles W, engineer, 329 Summit av
Gill Edgar, clk, 28 Chestnut av
Gill Edward F, saloon, 299 Grand
Gill Francis T, salesman, 97 Pacific av
Gill George W, engineer, 28 Chestnut av
Gill James, boxmkr, 7 Fraser pl
Gill James B, plumber, 34 Spruce
Gill John, clk, 7 Fraser pl
Gill John, lab, 141 York
Gill John, steelwkr, 695 Garfield av
Gill Michael, lab, 150 Newark H
Gill Michael, machinist, 569 Grand
Gill Peter, blacksmith, 695 Garfield av
Gill Thomas, electrician, 695 Garfield av
Gill William M, glassware, 358 Duncan av
Gillan John, switchman, 528 Newark av
Gillanders James P, letter carrier, 307 Clinton H
Gille Emil, confectioner, 127 Congress
Gille Louis, watchmkr, 57 Prospect
Gillen Frank, lab, 281 12th
Gillen George, engineer, 2 Waldo av
Gillen James, carp, 256 Wayne
Gillen Jas, furniture, 78 York, h 116 RR av
Gillen James, lab, 557 Henderson
Gillen James, trucks, 241 Ogden av
Gillen James, upholsterer, 116 RR av
Gillen James F, driver, 243 Monmouth
Gillen John, carrier P O, 168 8th
Gillen Margaret, wid Michael, 74 Pamrapo av
Gillen William A, cashier, 5 Paulmier pl
Gillen William T, fireman, 21 Perine av
Giller Charles, mgr, 369 1st
Gilles Crahay, mason, 10 Poplar, h do
Gilles Francis, 10 Poplar
Gilles Frank, mason, 10 Poplar
Gilles Mary, 10 Poplar
Gilles Wilhelmina, dressmkr, 10 Poplar
Gillespie Augusta, boarding house, 76 Grand
Gillespie Charles H (Chas H Gillespie & Sons), E Orange
Gillespie Charles H, jr (Charles H Gillespie & Sons), E Orange
Gillespie Charles H & Sons, 125 to 137 Dey, Charles H Gillespie, pres; Charles H Gillespie, jr, v-pres; Louis C Gillespie, sec and treas
Gillespie James, restaurant, 76 Wilkinson av
Gillespie John, bookkpr, 11 Av E
Gillespie John, clk, 42 3d
Gillespie Louis C (Chas H Gillespie & Sons), E Orange
Gillespie Micajah T, foreman, 237 3d
Gillet John, engineer, 231 Erie
Gillett Edward, salesman, 140 Garden H
Gillett Grace, tel opr, 19 Clark av

ERNST SCHANTZ, 183 and 185 First Street, JERSEY CITY. Headquarters —for— BUSINESS WAGONS

For the 1897-8 DIRECTORY, see that your CONTRACT READS BOYD'S JERSEY CITY DIRECTORY.

SOHMER PIANOS
Are at Present the Most Popular.
149 EAST FOURTEENTH ST., N. Y.

BOYD'S JERSEY CITY AND HOBOKEN DIRECTORY Will be Published as Usual in 1897. See that Your Contract Reads "BOYD'S."

Gillett Jerome D, pres The Allison Dry Dock Co, N Y
Gillett Minnie, tel opr, 19 Clark av
Gillett Robert W, lab, 19 Clark av
Gillett Thomas J, tel opr, 19 Clark av
Gillette Arthur C, 68 Gardner av
Gillian Samuel, hostler, 462 Monmouth
Gilliar Herman, cutter, 216 Hancock av
Gilliar Joseph, cutter, 216 Hancock av
Gilliatt Wm, conductor, 631 Henderson
Gillick Hugh, clk, 386 Montg'y
Gillick John, machinist, 244 2d
Gillick John, wood carver, 230 12th
Gillick Patrick, boilermkr, 244 2d
Gillies Andrew, furniture, 912 Garden H
Gillies Anne, wid Edward, 276 Monmouth
Gillies Charles, lab, 215 Olean av
Gillies John C, salesman, 270 4th
Gillig Joseph, clk, 121 Hoboken av
Gilligan Bernard, lab, 354 Henderson
Gilligan Daniel, clk, 372 1st
Gilligan John, dock builder, 57 Gregory
Gilligan John, lab, 90 Newark av
Gilligan John C, carp, 360 York
Gilligan Margaret, 829 Park av H
Gilligan Patrick, 206 4th
Gilligan Patrick, lab, 203 9th
Gilligan Patrick, shoemkr, 725 Newark av
Gilligan Peter J, salesman, 360 York
Gilligan William, clk, 393 Grove
Gilliland Charles, driver, 258 Summit av
Gilliland Edward, vender, 258 Summit av
Gilliland Harlie R, driver, 200 2d
Gilliland John G, clk, 426½ Grove
Gilliland Reuben, engineer, 142 Linden av
Gillin Andrew, photgr, 929 Bergen av
Gillin Margaret, 518 Park av H
Gillings William H, eng, 162 3d
Gillis Hugh, carp, 15 Grace
Gillis Thomas, watchman, 234 Wayne
Gillispie Charles, machinist, 299 RR av
Gillman Morris, tailor, 208 Wash'n, h do
Gillmore William B, lawyer, 1 Montg'y, h 451½ Jersey av
Gillon Ambrose L, foreman, 176 Mercer
Gillon Margaret, wid Thomas, 159 Sussex
Gilloon Daniel, supt, 807 Wash'n H
Gilloon John, boilermkr, 513 Monmouth
Gilloon Joseph, clk, 513 Monmouth
Gilloon Jos A, mech eng, 632 Park av H
Gilloon Martin, cooperage, 208 Brunswick
Gilloon Michael F, fireman, 632 Park av H
GILLOTT JOSEPH & SONS, steel pens, Henry Hoe, sole agt, 91 John, N Y City (see adv back cover)
Gillson George, carp, 57 Park av H
Gilman George, agt, 172 Grand
Gilman Robert B, physician, 85 Congress
Gilmartin Edw, plumber, 104 St Paul's av
Gilmartin Hugh, driver, 243 3d
Gilmartin James, lab, 277 Monmouth
Gilmartin James, silversmith, 77 North
Gilmartin Margaret, wid Edward, 104 St Paul's av
Gilmartin Mary, wid John, 76 Beacon av
Gilmartin Mary, wid Thos, 109 Newark av
Gilmartin Michael, house mover, 418 Grand, h 431 Jersey av
Gilmartin Michael, lab, 222 Erie
Gilmartin Patrick, lab, 76 Beacon av
Gilmartin Patrick, lab, 277 6th
Gilmartin Thomas, lab, 77 North
GILMORE CORNELIUS L (Ogden's Express and Van Co), 4 Willow ct
Gilmore Edward W (Gilmore & O'Keeffe), Baldwin av c Pavonia av
Gilmore John, foreman, 18 Gregory
Gilmore John R, clk, 224 Monitor
Gilmore Joseph, lab, 225 4th
Gilmore Joseph H, manager, 243 Arlington av
Gilmore Laura M, wid Q A, 20 Va av
Gilmore Mfg Co, Sussex c Hudson
Gilmore Richard, machinist, 155 Laidlaw av
Gilmore Robert M, pres Gilmore Mfg Co, h N Y
Gilmore Thomas, driver, 520 Park av H
Gilmore William M, carp, 84 Bowers
Gilmore & O'Keeffe (Edward W Gilmore and Jerome O'Keeffe), dry gds, 173 Newark av
Gilmour R M Mfg Co (R M Gilmour, pres; S B Loveridge, sec; G M Robinson, treas), asbestos materials, c Sussex and Hudson
Gilna Peter, grocer, 493 Grove, h 168 Pavonia av
Gilp William, conductor, 215 Van Horne
Gilpin Frederick, plasterer, 260 N Y av
Gilpsen Thomas, driver, Castle Pt H
Gilquin August, florist, 1211 Summit av
Gilroy John, lineman, 713 Montg'y
Gilroy Thomas J, brakeman, 89 Ogden av
Gilshion John, fireman, 61 Laidlaw av
Gilson, Collins & Co (David B Collins), lumber, 261 Com'paw av
Gilson Elizabeth L, wid Thomas Q, 59 Madison av
Gilson Herbert C, salesman, 59 Madison av
Gilson James, lab, 212 13th
Gilson James, salesman, 101A Belmont
Gilson James J, clk, 182 Whiton
Gilson William, lab, 169 10th
Gilsow Charles, sawyer, 368 7th
Gilsow Frank, hosemkr, 368 7th
Gimbel Christian, lab, 255 RR av
Gimbel Mary, wid Christian, 255 RR av
Gimm Helena, 529 Willow av H
Gindele Albert H, foreman, 113 Montg'y
Ginder Frederick, upholsterer, 52 Bay View av
Gindra Lena, operator, 64 Sherman av
Gindra Louis, lab, 49 Sherman av
Gindra Tillie, artist, 64 Sherman av
Gindra Valentine, bookkpr, 49 Sherman av
Ginevan John, pipe fitter, 30 Porter
Ginevan John F, carp, 41 Wales av
Ginevan Patrick, peddler, 30 Porter
Gingel Carl, musician, 62 Webster av
Ginocchil John B, 68 Jones
Ginocchio Ambrose P, clk, 43 Prospect
Ginocchio John B, cigars, 43 Prospect
Ginsburg Alexander, upholsterer, 401 Summit av, h do
Ginsburg Harris, clothing, 308 Newark H
Gioccinto Bernard, mason, 551 Central av
Giordand Francis, rags, 34 RR av

PROPERTY MANAGERS | REAL ESTATE TRUSTS CO. | FRANK STEVENS, President, 55 Montgomery Street.

MOSAIC WORK | J. & R. LAMB, 59 Carmine Street, NEW YORK.

Giordano John, barber, 606 Park av H
Gioscio Paul (Damiano & Gioscio), 65 Morris
Giovanna Della, glove cutter, 16 Zabriskie
Giovanni A de, barber, 208 Willow av H
Gippard Philip H, porter, 276 Wayne
Girard Aug F, fire dept, 140 Pacific av
Girardint Louis, dyer, 105 Lincoln
Girms John H, agt, 55 Columbia av
Girr Emma, 1006 Wash'n H
Girr Frederick, jeweler, 1006 Wash'n H
Girr George, artist, 1006 Wash'n H
Gisler George, lab, 13 Tuers av
Gisler John, driver, 13 Tuers av
Githins Harry, printer, 58 Henry
Giucci Guiseppe, barber, 178 6th
Giuseppe Lanetti, baker, 193 Congress
Giusto Anthony T, hardware, 461 1st H
Givaudan Benj, ranges, 111 Linden av
Givaudan Benj T, bookkpr, 111 Linden av
Givaudan Henry, brass finisher, 107 Linden av
Givaudan Henry L, chandeliermkr, 107 Linden av
Gizang Herman, 399 Monmouth
Glaab George, saloon, 217 Wash'n H, h do
Glackin Edward, lab, 592 Grove
Glackin Mary, wid John, 592 Grove
Glackin William, lab, 592 Grove
Glaccum James, fireman, 443 York
Glaccun John, 507 Jersey av
Gladding Samuel E, brasswkr, 94 Kearney av
Glade Adolph, clk, 55 Greene
Glade John H, boxmkr, 151 Hopkins av
Glaeser Christian (Glaeser & Bro), 109 Franklin
Glaeser Emilie, wid Ewald, 275 Palisade av
Glaeser's Frederick Sons (John and Henry Glaeser), dyers, 109 Franklin
Glaeser's F Sons (Henry and John Glaeser), dyers, 132 Hudson H
Glaeser Henry (F Glaeser's Sons), 132 Hudson H
Glaeser John (F Glaeser's Sons), 132 Franklin J C, H
Glaeser Lena, 190 Zabriskie
Glaeser Valentine (Glaeser & Bro), 11 Hancock av
Glaeser & Bro (Christian and Valentine Glaeser), cork mfrs, 11 Hancock av
Glancy Nicholas, lab, 143 8th
Glannon Thomas, clk, 733 Newark av
Glannon Thomas, jr, clk, 733 Newark av
Glanz August, printer, 441 Germania av
Glanz Michael, news dealer, 390 Grove
Glanzman Gerard, 169 RR av
Glanzman Peter, cigars, 145 Ocean av
Glasco Jas, signal man, 255 Danforth av
Glaser Adam F, salesman, 30 Cedar av
Glaser Anna, liquors, 432 Ocean av, h 430 do
Glaser William, clk, 946 Bloomfield H
Glashoff Henry A, bartender, 407 Central av
Glashoff Richard, 15 Erie
Glass Annie L, bookkpr, 32 Van Reipen av
Glass Elizabeth, wid Moses, 32 Orchard
Glass Geo, silversmith, 87 Reservoir av

Druggists' Alcohol
JAMES A. WEBB & SON,
165 PEARL STREET, NEW YORK
Established 1835.
SEND FOR QUOTATIONS.

Glass James, clk, 263 5th
Glass Mary, wid James, 42 Cottage
Glass Walter T, mason, 97 Belmont av
Glass William C, salesman, 97 Belmont av
Glass Wm H, contractor, 97 Belmont av
Glassey George W, clk, 554 Bergen av
Glassey James, packer, 554 Bergen av
Glassford Andrew, inspector, 231 Van Horne
Glassford John H N, wines, 38 Jefferson av
Glassley Mary, boarding, 222 Old Bergen rd, h do
Glassner Oscar, lab, 147 Laidlaw av
Glastetter Alois, lab, 259 RR av
Glaubrecht Frank, clk, 1007 Summit av
Glaubrecht George, machinist, 1007 Summit av
Glaustein Dora, tel opr, 131 N Y av
Glavey Lawrence, clk, 609 Park av H
Glavey Thomas, lab, 609 Park av H
Glavin Cornelius J, 264 Varick
Glazman William, carp, 74 Hoboken av
Gleason Ellen, wid Stephen, 187 Montg'y
Gleason James, lab, 168 Provost
Gleason James, mason, 40 Jackson av
Gleason James, tailor, 77 Jordan av
Gleason James R, clk, 231 Bay
Gleason John, lab, 692 Newark av
Gleason John, mason, 40 Jackson av
Gleason Margaret A, dressmkr, 134 Wayne
Gleason Mortimer J, foreman, 56 Jackson av
Gleason Thomas J, switchman, 52 York
Gleason William, brakeman, 203 6th
Gleavy Thomas, lab, 199 Warren
Gledts John, peddler, 93 Congress
Gleichmann Louis, 125 Leonard
Gleim Charles A, printer, 86 Harrison av
Gleim Eliza, 13 Cambridge av
GLEN SPEY SPRING WATER CO (THE), 520 Jersey av Tel 446

The Glen Spey Spring Water Co.
Five Gallon Demijohn for 50 Cents.
(Delivered at Residence and no Deposit Required on Demijohn).
520 Jersey Avenue,
Telephone Call 446. JERSEY CITY, N. J.

Glendinning Andrew H, collector, 58 Church
Glendinning John R, bookkpr, 29 Arlington av

The Hoboken Coal Co. Selected Coal for Domestic Use a Specialty. See Advertisement near Name.

For the 1897-8 DIRECTORY, see that your CONTRACT READS BOYD'S JERSEY CITY DIRECTORY.

S. BUCHMAN, No. 349 Second Street, JERSEY CITY. | $2.00 will paper your room with GOLD PAPER, hanging included. PAINTING AT LOWEST PRICES.

BOYD'S JERSEY CITY AND HOBOKEN DIRECTORY Will be Published as Usual in 1897. See that Your Contract Reads "BOYD'S."

Glenfield Alfred, metremkr, 230 Webster av
Glenfield Andrew, striper, 94 Graham
Glenfield John, plumber, 94 Graham
Glenfield James, molder, 94½ Graham
Glenfield William, brass molder, 123 Pavonia av
Glenn John (Basford & Glenn), 311 Montgomery av
Glenn John, brakeman, 412 St Paul's av
Glenn Thomas, baker, 1208 Wash'n H
Glenn Wm, salesman, 306 Germania av
Glenn William H, inspector, 214 5th
Glennon Edward P, lab, 121 York
Glennon James, bartender, 134 Pacific av
Glennon James H, butcher, 35 Van Winkle av
Glennon Patrick, lab, r 20 Colden
Glennon Thomas, milk, 381 Grand, h do
Glennon Thomas E, salesman, 733 Newark av
Glenny James G, 138 Maple
Gleokler Christian, shoemkr, 29 Laidlaw av
Gless Jacob, tailor, 246 Van Horne
Glickman Anna, dressmkr, 174 Steuben
Glickman Morris, cigars, 174 Steuben
Glimm Victor, bookkpr, 291 Grand
Glindon James, carp, 13 Holden la
Glindow Benjamin, 533 Grand
Glinn William F, bookkpr, 234 Montg'y
Glinsman Chas W, liquors, 927 Park av H
Glintenkamp Henry, butcher, 606 1st H
Glintenkamp Richard, driver, 59 Bleecker
Glinz Frederick, lab, 82 Bloomfield H
Glispy Daniel F, 710 Jersey av
Glock Alfred L (McClary & Glock), 31 Beacon av
Glock Annie, 532 Wash'n H
Glock Augusta, liquors, 532 Wash'n H
Glock Bros (Frederick J and Thomas Glock), furniture movers, 187 Webster av
Glock Francis, packer, 111 Sherman av
Glock Frederick (Glock Bros), 111 Sherman av
Glock George, barber, 111 Sherman av
Glock George, grocer, 105 Coles, h 289 6th
Glock Patrick, barber, 245 N Y av, h 91 Griffith
Glock Theodore H, police, 334 Monmouth
Glock Thos (Glock Bros), 111 Sherman av
Gloeren John A, express, 60 3d H, h 207 Hudson H
GLOGAU CONRAD, druggist, 340 Summit av, h 342 do
Glohn Andrew, carp, 152 McAdoo av
Glohn Conrad, carp, 152 McAdoo av
Glohn Conrad, jr, carp, 152 McAdoo av
Gloistein John, grocer, 471 Monmouth, h 473 do
Gloustein Adolph, 287 Central av
Glover Albert M, bookkpr, 233 Pacific av
Glover Elizabeth, wid Wilmot, 76½ Beven
Glover James T, electrician, 118 Franklin
Glover William S, clk, 257½ 2d
Glowatcka William, lab, 67 Newark av
Gloystein Annie, wid Frederick, 3 Montrose av
Gluck Charles, bartender, 221 Congress
GLUCK JACOB P, coal and wood, 645 Grand, h 72 Oak

JACOB P. GLÜCK,
Lehigh and Cannel Coal
And Virginia Pine Wood,
645 Grand Street. Telephone Call 348.

Glucker Michael, machinist, 374 2d
Gluckman David, student, 189 RR av
Gluckman Henry A, bookkpr, 189 RR av
Gluckman Saul, meat, 191 RR av, h 189 do
Gluchowski Frank, painter, 319 Park av H
Glucksmann Bernard, druggist, 829 Newark av, h do
Glynn Ann, wid John, 236 Hudson boul
Glynn Bridget, wid Patrick, 66 Walker av
Glynn Edward, painter, 236 Hudson boul
Glynn John, driver, 516 Park av H
Glynn John, inspector, 11 Mill rd
Glynn John, ornaments, 68 Leonard
Glynn Joseph, tinner, 11 Mill rd
Glynn Patrick, lab, 116 Halladay
Glynn Peter, gas fitter, 68 Leonard
Glynn Thomas, lab, 68 Leonard
Glynn Thomas, painter, 236 Hudson boul
Glynn William M, driver, 144 Maple
Gnelm Henry, painter, 94 Van Horne
Gnelm John, butcher, 94 Van Horne
Goakey Frank, dry dock, 1252 Garden H
Goakey Sam'l F, dry dock, 1252 Garden H
Goat Henry, patternmkr, 300 River H
Goat Samuel, machinist, 300 River H
Gobisch Alexander H, painter, 47 Coles, h 331½ 5th
Gobisch Alfred, salesman, 331½ 5th
Gobisch Edward L, machinist, 331½ 5th
Gobisch Susan, wid Charles, 331½ 5th
Gocha Henry, upholsterer, 378 Grove
Gochner Sam'l D, saloon, 649 Com'paw av
Goddard Albert, bookkpr, 20 Lincoln
Goddard Emily, embroidery, 269 Webster av
GODDARD'S THOMAS SON (Walter T Goddard), founders, 55 to 59 Hudson (see adv opp page)
Goddard Walter T (Thomas Goddard's Son), 192 Grand
Godfrey Arthur, engineer, 275 6th
Godfrey Franklin R, engineer, 612 Bergen av
Godfrey Freeman A, bookkpr, 12 Dick
Godfrey Johanna, wid Thomas, 345 9th
Godfrey Joseph, fireman, 252 11th H
Godfrey Patrick M, engineer, 58 Garden H
Godfrey Wm J, clk, 229 Bloomfield H
Godsell James H, bridgeman, 349 Grove
Godsell John, carrier P O, 257 Whiton
Godsell William, lab, 643 Henderson
Goebel Charles, cutter, 140 Webster av

J. RILEY | Real Estate and Insurance, GROVE COR. SECOND STREET.

MASONS' MATERIALS | JAMES P. HALL | Office and Yards: S. Cove, foot of Henderson St.; Branch Yards: Foot of St. Paul's Ave., Hackensack River, 588 Central Ave., near Paterson Plank Road. 'Phone Call 380. Jersey City.

Goebel Rudolph J, confectioner, 93 Franklin
Goedeck Richard, horseshoer, 495 Hudson boul
Goedecker Adolf, jeweler, 178 Hudson Co Pub rd
Goedert John N, clk, 338 Bramhall av
Goedert Otto, driver, 9 Jackson av
Goedert Nickolas, painter, 93 Noble
Goehner Sam'l D, liquors, 649 Com'paw av
Goehner Sebastian, 649 Com'paw av
Goelz George M, clk, 526 Spring H
Goelz George M, foreman, 75 Wash'n H
Goelz Herman, teller, 75 Wash'n H
Goelz Nicholas, treas, 21 Hudson pl H, h UH
Goelz Valentine, grocer, 206 Bergen av
Goerig Fritz, 706 Wash'n H
Goerig Theodore, fireman, 705 Wash'n H
Goering Stephen, brakeman, 210 Grand
Goerks Paul, blacksmith, 68 Park av H
Goerner Hugo, foreman, 51 Hancock av
Goesch William, carp, 1125 Wash'n H
Goershner Hugo, cabinetmkr, 554 1st H
Goestrup Helena, grocer, 116 Grand H
Goetinger Fred'k, machinist, 45 Paterson
Goetlibb Frank, lab, 37 Greene
Goetschius Benjamin F (Goetschius & Watson), Howard pl
Goetschius George B, clk, 533 Park av H
Goetschius Henry D, bookkpr, 533 Park av H
Goetschius Jno D, bookkpr, 533 Park av H
Goetschius Nathan J, 533 Park av H
Goetschius Raymond, printer, 173 Ogden av
Goetschius & Watson (Benjamin F. Goetschius and John W Watson), decorators, 265 Grove
Goetz August, lab, 5 Corbin av
Goetz Conrad, lab, 5 Corbin av
Goetz Emma, wid Max, 293 4th
Goetz Heinrich, photgr, 72 Wash'n H
Goetz Henry, police, 87 Coles
Goetz Henry, tinsmith, 5 Corbin av
Goetz John, lab, 813 Newark av
Goetz John, photo materialmkr, 24 Noble
Goetz John M, butcher, 5 Herbert pl
Goetz Leonard, fireman, 220 Cator av
Goetz Martin, photo materialmkr, 24 Noble
Goetz Mary, boarding house, 5 Herbert pl
Goetz Peter, gardener, 31 Greenville av
Goetz Valentine, stableman, 870 Hudson boul
Goetz William, hardware, 1154 Summit av
Goetze F A & Bro Co (The), tobacco, 106 B'way

COLOGNE SPIRIT.
JAMES A. WEBB & SON,
165 Pearl Street, New York.
Used by Druggists and Manufrs. throughout the World
SEND FOR QUOTATIONS.

Goetze Frederick A, mgr, 351 Webster av
Goetze Frederick A, jr (F A Goetze & Bro Co), and engineer, N Y
~~Goetze Frederick B, clk, 282 Irving~~
Goetze Gustav, grocer, 111 Charles, h do
Goetze Louise M, teacher, 351 Webster av
Goetze William J (F A Goetze & Bro Co), 173 Newkirk
Goetzen George, clk, 88 Hancock av
Goetzen Henry, silversmith, 88 Hancock av
Goetzen William, butcher, 88 Hancock av
Goetzen William, porter, 88 Hancock av
Goezler Stephen B, clk, 302 Monmouth
Goezler William H, clk, 302 Monmouth
Goff John D, salesman, 85 Church
Gogan Helen, wid Thomas, 592 Grove
Gogan James F, plumber, 254 York
Gogan Patrick, lab, 244 Mercer
Gogan Thomas, clk, 254 York
Gogan William, lab, 236 Bay
Gogel Frederick A, cheese, 98 Wayne
Goggin Daniel, lab, 637 Henderson
Goggins John, lab, 637 Henderson
Goglia Emidio, shoes, 69 Webster av
Gohlert August, cooper, 108 Sea View av
Gohlke William F, lab, 231 Bay
Gohre Bernard G, cigar mfr, 820 Garden H, h do
Gohring William, butcher, 125 Halladay
Gokey Frank, dry docks, ft 14th, h 1252 Garden H
Gokey George, boatman, 212 Bloomfield H
Gold Arthur, druggist, 690 Newark av
Gold Charles, collector, 28 Cedar
Gold Joseph, 48 York
Goldberg Benjamin (Marin & Goldberg), 153 N Y av
Goldberg Carl, jeweler, 254 Wash'n
Goldberg Israel H, agt, 411 York
Goldberg Joseph (Goldberg & Levin), 384 Palisade av
Goldberg Joseph, paper hanger, 346 4th
Goldberg Louis, bartender, Clinton H
Goldberg Louis, tailor, 130 Coles, h do
Goldberg & Levin (Joseph Goldberg and Samuel Levin), painters, 384 Palisade av

WALTER THOMAS GODDARD,
THOMAS GODDARD'S SON,
Columbia * Iron * and * Brass * Foundry
55 to 59 Hudson Street, Three Blocks from Jersey City Ferry, Jersey City.
☞ Light and Heavy Machinery Castings of Every Description Made to Order. All kinds of Square, Round and Fluted Columns, Girders, Lintels, Lamp Posts, Vault Covers, Sewer Rings, Made to Order at Short Notice. Grate Bars and Steamboat Castings a Specialty. Pattern and Model Making promptly attended to.

For the 1897-8 DIRECTORY, see that your CONTRACT BOYD'S JERSEY CITY DIRECTORY. READS

BOYD'S JERSEY CITY AND HOBOKEN DIRECTORY Will be Published as Usual in 1897. See that Your Contract Reads "BOYD'S."

FOYÉ AKRON SEWER-PIPE (Wholesale),
1 FOYE PLACE,
(Junction Bergen Avenue and Montgomery.)

BOYD'S JERSEY CITY AND HOBOKEN DIRECTORY Will be Published as Usual in 1897. See that Your Contract Reads "BOYD'S."

Goldecker Adolph, 178 Durham av
Golden Agnes M, wid Martin, 13 Jackson pl
Golden Charles, clk, 451 Bergen av
Golden David, metermkr, 62 1st
Golden Delia, clk, 62 1st
Golden Edward, boatman, 470 Henderson
Golden George, driver, 451 Bergen av
Golden George W, boilermkr, 220 Barrow
Golden Grace, wid Marcus, 451 Bergen av
Golden Henry, boatman, 470 Henderson
Golden Jacob, police, 214 Plainfield av
Golden James, checker, 29 Brunswick
Golden James, clk, 68 Graham
Golden John, foreman, Av E c Cator av
Golden John, machinist, 154 1st
Golden John, supt, 13 Av E
Golden John H, boilermkr, 343 RR av
Golden Kate, grocer, 437 York, h 29 Brunswick
Golden Lawrence, weighmaster, 52 Spruce
Golden Michael, lab, 270 2d
Golden Patrick, clk, 450 Mercer
Golden Patrick J, clk, 282 Monmouth
Golden Peter, clk, 237 Mercer
Golden Philip, baggagemaster, 132 Newark av
Golden Samuel B, clk, 572 Jersey av
Golden Simon, police, 239 14th
Golden Stephen, lab, 19 Holden la
Golden Thomas, lab, 68 Graham
Golden Thomas F, lab, 96 Central av
Golden William, grocer, 62 1st, h do
Golden William, lab, 19 Holden la
Golden Wm, machinist, 114 Summit av
Golden Wm H, foreman, 205 Linden av
Goldenberg Moritz, news dealer, 253 Webster av
Goldenberg Samuel, 419 Palisade av
GOLDENHORN ISAAC F, lawyer, 243 Wash'n, h 124 Old Bergen rd
Goldenhorn Jacob, dry gds, 124 Old Bergen rd, h do
Golder Frank J, lab, 464 Monmouth
Golder Frederick, baker, 276 2d
Goldey William H, confectioner, 724½ Newark av, h do
Goldfuss Alexander, jeweler, 488 Grove
Goldie George, jr, engineer P RR, Princeton, N J
Golding Ellen, wid Martin, 360 7th
Goldman Benjamin, clk, 173 12th
Goldman Joseph, feathers, 459 Palisade av, h do
Goldman Moses, tinware, ~~184 11th, h~~ do
Goldman Samuel, clk, 173 12th
Goldman Sarah, milliner, 459 Palisade av
Goldman Simon, police, 239 14th
Goldman Tobias, 173 12th
Goldowsky Henry, agt, 92 Danforth av
Goldran Henry, clk, 90 Hudson H
Goldran Nathan M, real estate, 90 Hudson H
Goldrich Michael, shoes, 310 Henderson, h 76 Newark av
Goldrick James, switchman, 6 Skillman av
Goldsborough Thomas H, janitor, 166A Halladay
Goldschmith Charles A, barber, 616 Palisade av
Goldschmith Herman W, tinner, 616 Palisade av
Goldsmith Clarence A (Goldsmith & Dittmar), Orange, N J
Goldsmith John W, boilermkr, 27 Armstrong pl
Goldsmith Nathan (S H Goldsmith & Son), 93 Pacific av
Goldsmith S H & Son (Solomon H and Nathan Goldsmith), grocers, 93 Pacific av
Goldsmith Solomon H (S H Goldsmith & Son), 93 Pacific av
Goldsmith & Dittmar (Clarence A Goldsmith and George D Dittmar), brass founders, 275 10th
Goldspink Daniel L, lab, 333 Barrow
Goldspink Fred'k D, painter, 333 Barrow
Goldspink James T, driver, 333 Barrow
Goldspink Joseph, painter, 20 Colden
Goldspink Walter E, waiter, 333 Barrow
Goldstein Abraham (Goldstein & Fineberg), 114 Essex
Goldstein Herman, lab, 403 Henderson
Goldstein Herman, shoes, 554 Grove, h do
Goldstein Joseph, clk, 62 Hoboken av
Goldstein Louis, shoemkr, 310 3d
Goldstein Max, tailor, 568 Newark av
Goldstein & Fineberg (Abraham Goldstein and Davis Fineberg), grocers, 60 Essex
Goldthwaite Robert A, machinist, 744 Park av H
Goldtrap William, hostler, 96 Bright
Golimoski Casper, lab, 110 Dey
Goll Christian, tailor, 533 Wash'n H, h do
Goll Julius, milk, 11 Waverly, h do
Goll Louis, men's furngs, 533 Wash'n H, h 908 do
Goll Otto, cutter, 533 Wash'n H
Golle Adolph, lithgr, 166 N Y av
Goller George, dyer, 45 Ferry
Goller John, helper, 45 Ferry
Gollin Charles, foreman, 201 Willow av H
Gollon Frank G, cook, 1103 Wash'n H
Goltz William, hardware, 1154 Summit av
Golz Michael, lab, 262 McAdoo av
Gomm Jacob, baker, 213 Park av H
Goncalves Antony, carp, 936 Newark av
Gonffet Francis F, weaver, 100 Poplar
Gong Lee, laundry, 522 Newark av, h do
Gongales Geo W, hotel, 1130 Bloomfield H
Gonon Ohmer, motorman, 45 Poplar
Gonon Paul F, real estate, 45 Poplar
Gonoub Joseph, driver, 352 5th H
Gonsberg Emil, 587 Central av
Gonser Henry W, police, 143 Linden av
Gonser Michael, coachman, 143 Linden av
GONZALES GEORGE, hotel, 80 River H (see adv opp page)
Gonzales Joseph A, cook, 63 Bloomfield H
Gonzales Peter, molder, 181 Coles
Good Ann, wid Richard, 14 Thorne
Good Edward, engineer, 213 9th
Good Ellen, housekpr, 251 Union
Good George, clk, 14 Thorne
Good James, machinist, 213 9th
Good John, lab, 357½ Henderson
Good John, fire dept, 488 Grove

JAMES LEO CO. Manufacturers of Paper Boxes of Every Description. 251 to 257 Varick Street, near Grand.

Are you going to Paint? Why not use the Best?
NEW JERSEY PURE PAINTS.
NEW JERSEY PAINT WORKS,
H. LOUDERBOUGH, Proprietor,
Wayne, Cor. Fremont St., Jersey City, N. J.

AMERICAN HOTEL
AND DININGR OMS,
No. 80 River Street, - HOBOKEN, N. J.
One Block from Hoboken Ferries, D., L. & W. R. R. Depot, and Steamship Lines.
GEORGE GONZALES, - Propr.

Good William, driver, 74 Erie
Goodall James, clk, 868 Garfield av
Goodall Jas H, city weigher, 221 Washn H
Goodchild Frank, manager, 193 Union
Goodcock Andrew, lab, r 137 Morris
Goode Dora, wid Frederick, 250 12th
Goode Frederick J, machinist, 250 12th
Goode Henry C, clk, 31 Garrison av
Goode John, bartender, 74 Gregory
Goode John, fireman, 488 Grove
Goode Lemuel, engineer, 31 Garrison av
Goode Lemuel G, physician, 612 Bergen av, h do
Goode Louisa, cashier, 250 12th
Goode Patrick, lab, 201 Warren
GOODE THOMAS, Jr, sergeant police, 118 Grand H
Gooden Richard H Rev, 72 Ege av
Goodenough Louis A, prin, 39 Summit av
Goodeve Frank C, printer, 51½ Ogden av
Goodfellow Walter, engineer, 338 Montg'y
Gooding Archie, express, 107 14th H, h do
Goodlad John I, druggist, 278 4th
Goodman Adolph, cigars, 197 Summit av
Goodman Frank, lab, 108 Morris
Goodman Harry, cigars, 86 Adams H, h do
Goodman Henry, bookkpr, 888 Summit av
Goodman Israel, fancy gds, 136 Pavonia av
Goodman Jacob, tinner, 180 Steuben
Goodman John, lab, 228 Wayne
Goodman John R, storekpr, 22 Howard pl
Goodman Louis, baker, 229 Monticello av
Goodman Morris, painter, 461 Grove, h do
Goodman Rob't, salesman, 423 Palisade av
Goodman Rudolph, sec, 139 Neptune av

SPIRITS OF TURPENTINE, Etc.
James A. Webb & Son,
165 PEARL STREET, NEW YORK.
Established 1835. Send for Quotations.

Goodman William, cutter, 51 Neptune av
Goodol John, machinist, 53 Sussex
Goodmow Charles, bookkpr, 223 Warren
Goodrich Egbert S, lab, 107 Broadway
Goodrich Henry, confect'r, 835 Newark av
Goodrich Henry T, clk, 835 Newark av
Goodrich Joseph A, brakeman, 107 B'way
Goodridge Co, Greene c Grand
GOODSPEED WILLIAM B, cashier First National Bank of Hoboken, h Summit, N J
Goodwin James, lab, 188½ Morgan
Goodwin John T, clk, 54 Forrest
Goodwin Thomas, driver, 381 Montg'y
Gooley George T, brakeman, 126 Halladay
Gooley Hugh B, conductor, 120 Union
Goos Flora, teacher, 64 10th
Goos Henrietta, teacher, 64 10th H
Goos Jacob, carp, 86 Duffield
Goos Wilhelmina, wid Adam, 64 10th H
Gooss Heinrich, clk, 78 Sherman av
Gopsill James, ins, 1 Exchange pl, h 134 Mercer
Gopsill John G (Gopsill & Vanderhoof), 23 Duncan av
Gopsill John P, coal, 23 Duncan av
Gopsill Joseph D, 1 Exchange pl, h 274 Montg'y
GOPSILL T MILBURN, insurance, 1 Exchange pl, h 95 Sip av
Gopsill & Vanderhoof (John G Gopsill and Nelson R Vanderhoof), coal, 58 and 220 Montg'y
GOPSILL'S INSURANCE AGENCY, 1 Exchange pl
Goralski Daniel, lab, 127 Essex
Gordon Annie, milliner, 391 Palisade av

If you want Cross Walks laid across street, in front of store or stable front, drop a line to UNION STONE CO., Brunswick and Tenth Sts. Telephone 104.

Gopsill's Insurance Agency,
No. 1 Exchange Place.
REPRESENTING:
German-American Insurance Co., N. Y.
British America of Canada.
Glenn's Falls Insurance Co., of New York.
Lancashire Insurance Co., England.
St. Paul Insurance Co., of St. Paul, Minnesota.
Telephone, Jersey City, No. 94.

FAUNCE & CO. { Real Estate in all its Branches. 116 Arlington Avenue.

FRANK EVELAND, REPAIRING, RENTING, RIDING SCHOOL. } BICYCLES and SUNDRIES { 554 Communipaw Ave., Jersey City. 520 Washington Street, Hoboken. 15 West Eighth Street, Bayonne.

BOYD'S JERSEY CITY AND HOBOKEN DIRECTORY Will be Published as Usual in 1897. See that Your Contract Reads "BOYD'S."

Gordon Barnett, mgr, 421 Central av
Gordon Charles, dry gds, 814 Newark
Gordon Daniel, clk, 222 RR av
Gordon David, watchman, 130 Essex
Gordon Elijah, real estate, 120 Sussex
Gordon Ellsworth, brakeman, 716 Wash'n H
Gordon Eugene, oysterman, 790 Ocean av
Gordon Frank, electrician, 92 Woodward
Gordon George, clk, 322 Barrow
Gordon George C, clk, 292 Grove
Gordon Hans, tailor, 296 Henderson
Gordon Isabella L, wid John, 638 Pavonia av
Gordon Ida, 421 Central av
Gordon James, lab, 146 Wayne
Gordon James, steam fitter, 28 Jewett av
Gordon James A (Mutual Coal, Flour and Feed Co), 620 Pavonia av
GORDON JAMES A, lawyer, 586 Newark av, h 638 Pavonia av
Gordon John, carp, 761 Montg'y
Gordon John, mason, 133 St Paul's av
Gordon Joseph, plumber, 332 Johnston av
Gordon Leonard J, physician, 485 Jersey av
Gordon Louis, salesman, 391 Palisade av
Gordon Margaret, dressmkr, 332 Johnston av
Gordon Mollie, dry gds, 421 Central av
Gordon Patrick, police, 405 York
Gordon Rose, wid Bartley, 332 Johnston av
Gordon Scott, brickmkr, 131 Steuben
Gordon Thomas H, clk, 222 RR av
Gordon William, mason, 18 St Paul's av
Gordon William E, clk, 332 Johnston av
Gordon William F, painter, 12 Jackson av
Gordon Wm R, brakeman, 56 Garden H
Gordon William T, lab, 405 York
Gordon Zondel, dry gds, 814 Newark av
Gordonier Edwin J, ferrymaster, 732 Bloomfield H
Gordy Charles E, clk, 63 Lafayette
Gordy Edward, clk, 243 3d
Gorick Julius, salesman, 130 Wayne
Gorisch Mary, servant, 163 Pavonia av
Gorke Max, barkpr, 299 RR av
Gorlevix Peter, laborer, 10 Lewis av
Gorls John, baker, 808 Wash'n H
Gorman Agnus, clk, 124 Brunswick
Gorman Anna, boxmkr, 201 Pavonia av
Gorman Bernard, lab, 8 Palisade av
Gorman Catharine, 57 H
Gorman David, cooper, 1 Cooper pl
Gorman Denis S, clk, 209 2d
Gorman Edward, carp, 47 Jordan av
Gorman Edward, lab, 8 Palisade av
Gorman Edward F, actor, 51 Central av
Gorman George, confectioner, 206 Pavonia av
Gorman Henry, lab, 114 Coles
Gorman Henry J, lab, 160½ Whiton
Gorman James, driver, 340 St Paul's av
Gorman James, lab, 503 Com'paw av
Gorman James, lab, 8 Palisade av
Gorman Jas E, carrier P O, 47 Jordan av
Gorman John, lab, 222 Erie
Gorman John, peddler, 47 Jordan av
Gorman John, truckman, 63 Sussex
Gorman John D, bottler, 10 Sackett, h Taylor's Hotel
Gorman John J, clk, 201 Pavonia av
Gorman J D & Co (John D Gorman), mineral waters, 10 Sackett
Gorman Mamie J, 503 Com'paw av
Gorman Mary, domestic, 62 Highland av
Gorman Patrick, janitor, 352 York
Gorman Patrick, saloon, 57 Grand, h do
GORMAN PETER J, undertaker, 74 Greene, h 55 Grand

PETER J. GORMAN,
Furnishing Undertaker,
74 Greene St., bet. Grand and Sussex St.
☞ Hearses and Coaches to Let at all Hours. Telephone 305.

Gorman Simon, bartender, 204 9th
Gorman Thomas, lab, 380 3d
Gorman Walter J, bookkpr, 72 Gregory
Gorman William J, engineer, 115 Maple
Gormeley Frank, foreman, 355 York
Gormeley James A, 211½ 6th
Gormeley John, plumber, 211½ 6th
Gormeley Thomas H, clk, 201 6th
Gormley Edward J, clk, 388 Montg'y
Gormley Francis, clk, 61A Atlantic
Gormley James, druggist, 601 Grove, h 596½ do
Gormley Mary, clk, 157 Newark av
Gornow Max, painter, 62 Wash'n H
Gorrie Edward, lab, 152 1st
Gorrie Patrick, lab, 152 1st
Gorrie Thomas, lab, 152 1st
Gorrie William, plumber, 152 1st
Gorrill Alfred G, driver, 227 Brunswick
Gorrill William, ice, 49 Mercer, h do
Gorry Thomas, sign painter, 284 Union
Gorry Thomas R, clk, 284 Union
Gorsuch Fleetwood, lapidary, 24 Bartholdi pl
Gorton Stephen, 240 Coles
Gosch Henry H, salesman, 607 1st H
Gosler Charles, jeweler, 15 Jefferson av
Gosline Alfred C, foreman, 296 Halladay
Gospel Hall, 352 Palisade av
Goss Ann, wid John, 238 13th
Goss Frederick T, carp, 40 Jewett av
Gossenberger Charles R, confectionery, 68 Mercer, h do
Gossenberger William J, confectioner, 335 Varick, h do
Gossett William P, porter, 163½ York
Gotham Amisa P, heel mfr, 89 Ogden av
Gothberg Benjamin, brass goods, 1 Morton pl
Gothberg Ernest, brass goods, 111 Cator av, h 123 Noble
Gothberg Herman, brass mfr, 172 Runyon av
Gotlieb Rose, silk weaver, 422 Central av
Gott Peter, shoemkr, 372½ 1st, h do
Gottfried Edward, barber, 196 Webster av

BARTENS & RICE, 20 JOHN ST., N. Y. Artistic Jewelry

Steck Pianos "CHEAPEST because BEST." Steck Hall, 11 E. 14th St., N. Y.

ERNST SCHANTZ, 183 and 185 First Street, JERSEY CITY. Manufacturer of all kinds of DELIVERY WAGONS

Gottfried Henry, machinist, 183 Webster av
Gottfried Philip, plumber, 954 Summit av
Gotthardt August, cigarmkr, 188 Danforth av
Gotthardt Charles W (C William Gotthardt & Son), 123 Runyon av
Gotthardt Christian, watchmkr, 162 Whiton
Gotthardt C William & Son (Charles W and William Gotthardt), florists, 521 Ocean av
Gotthardt Henry, cigar mfr, 126 Pearsall av
Gotthardt Jacob A, cigars, 16 Girard av
Gotthardt William (C William Gotthardt & Son), 123 Runyon av
Gotthardt William (William Gotthardt & Co), 1078 Hudson boul
Gotthardt William & Co (William Gotthardt and Raymond Schroeder), cigars, 1076 Hudson boul
Gotthelff Wolf, grocer, 548 Grove
Gotthold Henry J, printer, 250½ Danforth av
Gottsch Emil, clk, 613 Bloomfield H
Gottschalck Emil, tuner, 117 Ogden av
Gottschalck Paul, bookkpr, 117 Ogden av
Gottschalck Wm, salesman, 117 Ogden av
Gottschalk Charles G, leather, 64 Zabriskie, h 908 Summit av
Gottschalk Gottfried, leather, 64 Zabriskie, h 908 Summit av
Gotty Thomas H, produce, 566 Summit av
Goudard Paul, tanner, h 233 14th
Goudner Henry, lab, h 222 Bloomfield H
Gough Alfred, driver, h 17 Ravine av
Gough Isaac C, mgr, 64 Jones
Gough Jas T, meats, 366 Grove, h 183 3d
Gough John A, butcher, 183 4th
Gough John H, operator, 21 Magnolia av
Gough Wallace L, clk, 263 Baldwin av
Gough William A, clk, 183 4th
Goula Louis, painter, 15 Kearney av, h do
Goulard Thomas, inspector, 259 Grove
Gould Alex S, cutter, 152 Sea View av
Gould Clifford B, machinist, 630 Jersey av
Gould George, clk, 243 Henderson
Gould George H, treas, Bayonne, N J
Gould Harry, lab, 13 Summit av
Gould John J, bartender, 234 Wayne
Gould Samuel M, fireman, 301 Montg'y
Gould Sidney, clk, 301 Montg'y
Gould Silas W (Gould & Hedley), 171 Ocean av
Gould Walter G, clk, 311 9th
Gould William, clk, 234 Wayne
Gould & Hedley (Silas W Gould and George Hedley), engineers, 102 Morgan
Gourlay William, 57 Park av H
Gouze Emil, malt, 323 Hudson H
Gouze Emil, jr, clk, 323 Hudson H
Gouze Emma, stengr, 323 Hudson H
Govanni Carosa, barber, 834 Newark av
Gove Charles H, ticket agt, 219 Garden H
Govern Dennis F, undertaker, 331 Grand, h 420 Jersey av
Govern John J, saloon, 333 Grand, 420 Jersey av
Govern Matthew J, clk, 420 Jersey av
Gow John, painter, 15 Tuers av

COLOGNE SPIRIT,
JAMES A. WEBB & SON,
165 Pearl Street, New York.
Used by Druggists and Manufrs. throughout the World
SEND FOR QUOTATIONS.

Gowdey Louis, driver, 865 Summit av
Gowdie James, clk, 112 Orient av
Gower Arthur, painter, 37 Wright av
Grabau Charles, boatman, 80 Madison H
Grabau Hans E, atomizers, 1002 Wash'n H
Grabdunkel Herman, clk, 411 Tonnele av
Grabedunkel Ernst F, grocer, 56 Webster av, h do
Grabenstetter Frank, painter, 78 Noble
Graber Jacob, baker, 529 Park av H
Grabhorn Alexander, 1020 Park av H
Grabo Albert C, clk, 9 Morton pl
Grabo Ernst, machinist, 195½ Union
Grace Catharine, wid Patrick, 395 2d
Grace Edward, butcher, 735 Montg'y
Grace James, painter, 515 Monmouth
Grace Michael, molder, 128 RR av
Grace Protestant Episcopal Church, Ocean av c Pearsall av
Grace Sarah B, wid James, 138 RR av
Gracey James A, ins, 139 Hopkins av
Graczyk Leon, carp, 151 Beacon av
Grader L, clk, 13 Cambridge av
Gradick Minor, porter, 77 Kearney av
Grady Annie, wid William, 54 Bright
Grady Charles, checker, 232 Erie
Grady Edward F, boilermkr, 208 7th
Grady Frank, clk, 93 Av E
Grady Harvey, clk, 93 Av E
Grady Henry, carp, 183 Bay
Grady Henry J, cutter, 208 9th
Grady Honora, wid Jas, 512 Bloomfield H
Grady James F, engineer, 81 Wash'n H
Grady James H, prod, 93 Av E
Grady John, driver, 546 Grand
Grady John, driver, 49 Highland av
Grady John, lab, 68 Morris
Grady John, lab, 313 5th
Grady John, lab, 212 13th
Grady John, painter, 148 Cator av
Grady John J, 54 Bright
Grady John T, engineer, 360 Grove
Grady Joseph, lab, 205 Coles
Grady Lester, clk, 93 Av E
Grady Martin, bricklayer, 236 13th
Grady Martin, driver, 546 Grand
Grady Martin, machinist, 210 12th
Grady Michael, driver, 546 Grand
Grady Patrick, lab, 68 Morris
Grady Stephen, printer, 512 Monmouth
Grady Thomas, lab, 125 York
Grady Thomas, porter, 125 Pavonia av
Grady William, lab, 68 Morris
Grady William D, clk, 54 Bright
Graef Emil A (Bussing & Graef), 56 Hooker av
Graeter F E, druggist, 259 1st H, h do
Graewe Gustav, cigarmkr, 203 Clinton H
Graf August, meat, 1314 Garden H
Graf Carl J, tailor, 182 Wayne, h do

For the 1897-8 DIRECTORY, see that your CONTRACT READS BOYD'S JERSEY CITY DIRECTORY.

SOHMER PIANOS
Are at Present the Most Popular.
149 EAST FOURTEENTH ST., N. Y.

BOYD'S JERSEY CITY AND HOBOKEN DIRECTORY Will be Published as Usual in 1897. See that Your Contract Reads "BOYD'S."

Graf Emil J, tailor, r 207 Newark av
Graf Ferdinand, cooper, 79 Ogden av
Graf George, pressman, 171 Van Horne
Graf Jacob, meat, 1314 Garden H
Graf Joseph, leather findings, 277 Grove, h 19 Woodlawn av
Graf Louis, electrician, 47 Ferry
Graf Wilhelmina, dressmkr, 535 Wash'n H
Graf William, cutter, 68 Erie
Graf Wm, electrician, 10 Cambridge av
Grafener Jacob, photgr, 250 York
Grafener John, artist, 250 York
Graff Adolph, carp, 54 Congress
GRAFF ALVIN H, clk Board of Education, h 86 Storm av
Graff Benjamin, clk, 314 6th
Graff Charles E, civ eng, 54 Highland av
Graff George, machinist, 125 Halladay
Grafman Saul Rev, 233 Bay
Grafmuller Mathias, baker, 87 Ogden av
Graft George T, printer, 171 Van Horne
Graham Abraham L (Graham Bros), 108 York
Graham Albert, ice, r 209 5th
Graham Alexander, saloon, 196 Grand, h 218 York
Graham Bros (Abraham L and P Everett Graham), printers, 108 York
Graham Chas L, machinist, 71 Jewett av
Graham David, carp, 89 Morris
Graham David, lab, 198 Wash'n
Graham Edward A, cutter, 103 Zabriskie
Graham Ellen, wid Charles, 241 Warren
Graham Francis, lab, 725 Newark av
Graham George, boatman, r 209 5th
Graham George, conductor, 713 Montg'y
Graham George, lab, 41 Grand
Graham George, printer, 25 Pearsall av
Graham George W, machinist, 25 Cedar av
Graham Helen, confectioner, 98 York
Graham Henry, lab, 348 Henderson
Graham Henry C, clk, 241 Warren
Graham James, cooper, 29 Prescott pl
Graham James, driver, 347 2d
Graham James, grocer, 96 York, h 98 do
Graham James, machinist, 198 Wash'n
Graham James F, machinist, 89 Morris
Graham James B, 231 7th
Graham Jennie, wid Robert, 232 3d
Graham John, carp, 40 Sussex
Graham John, cigars, 218 York
Graham John, city marshall, 265 Fairmount av
Graham John, clk, 358 1st
Graham John, hostler, 306 Park av H
Graham John A, motorman, 450 Wayne
Graham John T, elevator opr, 347 2d
Graham John W, lab, 405 Garden H
Graham Joseph S, clk, 185 9th
Graham Julia, 348 Henderson
Graham Margaret, wid William, 185 9th
Graham Mary, wid James, 405 2d
Graham Michael, lab, 135 Brunswick
Graham Michael, lab, 233 15th
Graham P Everett (Graham Bros), 262 Warren
Graham Peter, boilermkr, 85 Irving
Graham Rachel, wid Samuel, 272 Baldwin av
Graham Richard P, dry gds, 456 Central av, h do
Graham Robert, 92 Wayne
Graham Robert B, lab, 774 Jersey av
Graham Robert P, brakeman, 92 Wayne
Graham Ruth, teacher, 26 Pearsall av
Graham Thomas, lab, 358 1st
Graham Thomas, saloon, 40 Sussex, h do
Graham Thomas S, butcher, 185 9th
Graham Victor, glazier, 312 Germania av
Graham William, brakeman, 391 Grove
Graham William, ice, 209 5th
Graham William A, foreman, 7 Jackson av
Graham Wm A, machinist, 243 Grove
Graham Wm H, porter, 278 Van Horne
Graham Wm H, porter, 24 Kearney av
Graham William T, driver, 278 Van Horne
Graichen Bernard, boots and shoes, 324 Central av
Grall B Joseph, machinist, 529 Newark av
Grall Thomas, boilermkr, 90 Chestnut av
Gralow Henry, delicatessen, 433 Central av, h do
Gram Conrad, carp, 164 McAdoo av
Gramberg Edward, lab, 204 River H
Grambs Augustus B, clk, 212 8th
Grames James, truckman, 25 Winfield av
Gramfort Kate, wid William, 100 Sea View av
Granchels Charles H, plumber, 607 Communipaw av, h 121 Clinton av
Granchels Lena, dressmkr, 63 Oxford av
Grand Christian, shoes, 314 Barrow, h 28 RR av
Grandejean Alick, coachman, 83 Congress
Grandejean Julia, wid Alex, 287 Ogden av
Grandetzky Joseph, lab, 125 Essex
Grandison John (Crichton & Grandison), 6 Willow ct
Granelli Antonio, health inspector, H, h 92 Willow av
Granger Joseph, clk, 17½ Erie
Granger L E, machinery, 18 Morris, h N Y
Graninger Jacob, lab, 169 7th
Grant Alexander, machinist, 46 Henry
Grant Alexander D, printer, 46 Henry
Grant Alfred, broker, 23 Gifford pl
Grant Arthur, clk, 380 3d
Grant Charles B, v-pres Woodstock Co, Summit, N J
Grant Charles P, carp, 833 Garden H
Grant Daniel, electrician, 253 Danforth av
Grant David, boilermkr, 24 Oak
Grant Edward, lab, 78 Jordan av
Grant Eliza, 41 Sackett
Grant Francis, machinist, 362 Monmouth
Grant Franklin, clk, 68 Court House pl
Grant Geo C, canvasser, 34½ Magnolia av
Grant George F, clk, 23 Gifford pl
Grant George M, pres Woodstock Co, Summit, N J
Grant Harry, lab, 380 3d
Grant J Ralston, sec and treas Woodstock Co, Orange, N J
Grant Lewis J, caulker, 227 3d
Grant Louis T, jeweler, 34½ Magnolia av
Grant Louisa, wid Francis G, 51½ Ogden av
Grant Mary, wid Charles, 380 3d
Grant Patrick J, lab, 371 Johnston av
Grant Peter, ship carp, 161 Mercer

PROPERTY MANAGERS | REAL ESTATE TRUSTS CO. | FRANK STEVENS, President, 55 Montgomery Street.

Church Furniture. | J. & R. LAMB. 59 CARMINE STREET, NEW YORK.

Grant Philip F, saloon, 126 Pacific av, h 370 Com'paw av
Grant Richard Co (The), 640 Henderson, pres, Richard Grant; sec and treas, S O Church
Grant Richard (Richard Grant Co), East Orange
Grant Richard, lab, 282 Warren
Grant Richard W, porter, 315 RR av
Grant Robert Y, carp, 343 N Y av
Grant Thomas, lab, 31 Pierce av
Grant Ulysses S, gas fitter, 34½ Magnolia av
Grant William D Rev, 129 Bergen av
Grant Wm T, electrician, 41 Chestnut av
Grantzow Annie C, 538 Jersey av
Grantzow George W, broker, 237 4th
Grantzow Mary L, wid George, 237 4th
Granzer John, lab, 91 Hudson H
Grape John H, grocer, 594 Grand
Graper Frederick, painter, 222 Olean av
Graphite Lubricating Co, 76 Montg'y
Grasberger Frank (New England Pie Baking Co), 79 Virginia av
Grashoff Herman, baker, 237 Wash'n H
Grasing Chas, carpenter, 211 Terhune av
Grasing William, lab, 269 McAdoo av
Grass George, clk, 324 Hudson H
Grass Louis F, cutter, 20 Paterson
Grass Robert, cooper, 313 9th
Grassmann August, ins agt, 401 Wash'n H
Gratee George, lab, 110 Morris
Grater William, lab, 335 Monmouth
Grattan James P, tel opr, 510 Pavonia av
Grattan William E, teller, 26 Bentley av
Gratz George, driver, 288 Webster av
Grau John, liquors, 430 Ocean av
Grau John F, lab, 98 Kearney av
Grau Regina M, wid John, baker, 48 Kearney av, h do
Grauer Eliza, wid Wm, 890 Summit av
Grauer Minnie, music teacher, 890 Summit av, h do
Grauert Emile W, architect, 82 Bowers
Graumann Rudolph G, seaman, 269 McAdoo av
Graupner Carl A, prin, 451 Germania av
Graupner Chas A, prin, 451 Germania av
Graupner Paul C A, engineer, 451 Germania av
Graus Conrad, lithgr, 132 Cambridge av
Grausam August, carp, 46 Durham av
Grave Bernard, baker, 84 Whiton
Graves Catharine E, wid Geo F, 315½ 7th
Graves Emma, wid George F, 315½ 7th
Graves Louis, fireman, 931 Park av H
Graves Thos F, fireman, 170 Van Winkle
Gray Alexander, painter, 176 Brunswick, h 414 Newark av
Gray Alexander, printer, 29 Carlton av
Gray Allen, bookkpr, 712 Jersey av
Gray Andrew B, engineer, 44 Hudson pl H
Gray Armstead J, porter, 231 Montg'y
Gray Charles, oysters, 257½ Henderson
Gray Charles B, jeweler, 180 Harrison av
Gray Charles W, salesman, 80 Madison av
Gray Charlotte S, wid Thomas, 95 Church
Gray Daniel T, physician, 419 Grove, h 466 Wayne
Gray Edward, engineer, 119 Pine

Druggists' Alcohol,
JAMES A. WEBB & SON,
165 PEARL STREET, NEW YORK
Established 1835.
SEND FOR QUOTATIONS.

Gray Ellen, 13 Kearney av
Gray Francis, dentist, 232 4th, h do
Gray Frank D, city physician, 159 Grand
Gray George, lab, 142 Newark av
Gray Harry W, porter, 145 Van Horne
Gray James, carp, 17 Old Bergen rd
Gray James, lab, 147 Morgan
Gray Jane, wid Joseph, 333 4th
Gray John, boilermkr, 737 Newark av
Gray John, boilermkr, 220½ 13th
Gray John, brakeman, 272 13th
Gray John, dispatcher, 2 W Hamilton pl
Gray John, lab, 318 Henderson
Gray John, tel opr, 606 Jersey av
Gray John A, driver, 134 Pacific av
Gray John A, express agt, 703 Jersey av
Gray Kate, wid Henry, 109 Waverly
Gray Kate, wid Hugh, 152 Pacific av
Gray Michael, lab, 356 Grove
Gray Otto, machinist, 224 River H
Gray Paul, machinist, 55 Madison av
Gray Peter E, clk, 304 6th
Gray Peter V, 703 Jersey av
Gray Richard, lab, 245 Monmouth
Gray Robert, printer, 421 Germania av
Gray Robert A, porter, 9 Exchange pl
Gray Thomas, brakeman, 272 13th
Gray Thomas, driver, 608 Park av H
Gray William, clk, 213 Garden H
Gray William, driver, 703 Jersey av
Gray William, porter, 214A Monitor
Gray William R, clk P RR, Newark, N J
Gray Wilson, porter, 147 Grand
Graydon Simpson H, clk, 259 Wash'n
Grayson Maggie, wid Thomas, 93½ Greene
Graw Elizabeth A, teacher, 321 Hudson H
Graziano Antonio, barber, 329 Newark av, h do
Greaner George, baker, 805 Newark av
Greany Mary, wid Dennis, 825 Willow av H
Greason Henry A (Greason & Co), Bklyn
Greason Louis, clk, 190 RR av
Greason Walter H (Greason & Co), Bklyn
Greason & Co (Henry A and Walter H Greason), licorice mfrs, 188 RR av
Great Atlantic and Pacific Tea Co (The), 116 and 624 Newark av and 108 Wash'n H
Great White Spirit Co, Greene c Grand
Greaves George, lab, 88 Brunswick
Greaves John, tailor, 279 Newark av
Greaves Sarah, wid Thos, 337 Summit av
Greaves Thomas, dry goods, 121 Monticello av, h 279 Newark av
Grebs William, salesman, 110 Leonard
Grece William, lawyer, 342 Palisade av, h 134 Manhattan av
Greed Thomas, pipe fitter, 256 Van Horne
Greeley Catharine, 303 Warren

THE HOBOKEN COAL CO. { GENERAL OFFICE, BANK BUILDING, RIVER STREET, HOBOKEN.

For the 1897-8 DIRECTORY, see that your CONTRACT BOYD'S JERSEY CITY DIRECTORY. READS

GLÜCK. Lehigh Coal, 645 GRAND ST., JERSEY CITY.

BOYD'S JERSEY CITY AND HOBOKEN DIRECTORY Will be Published as Usual in 1897. See that Your Contract Reads "BOYD'S."

Greeley Bridget, wid Michael, 51 Morris
Greeley Frank, lab, 200 Morgan
Greeley William, lab, 759 Ocean av
*Green, see also Greene
Green Alfred, porter, 78 York
Green Andrew C, teller, 435 Wayne
Green Annette, wrapper, 225 Erie
Green Catharine, bookkpr, Hudson boul n Van Winkle av
Green Calvin W, gateman, 208 York
Green Clayborne, janitor, 47 Prescott pl
Green Daniel, boatman, 240 15th
Green Daniel, jr, clk, 240 15th
Green Edward, clk, Hudson boul n Van Winkle av
Green Edward, salesman, 387 Montg'y
Green Elizabeth B, wid John E, 594 Bramhall av
Green Ezra, engineer, 174 Pine
Green George, lab, 380 Henderson
Green George F, boilermkr, 225 Erie
Green George H, cook, 361 RR av
Green George W, clk, 204 7th
Green Hannah, wid James, boarding, 233 Bloomfield H, h do
Green Henry, cook, 202 7th
Green Henry, tailor, 600½ Grove, h do
Green Henry H, clk, 455 Wayne
Green Homer M, compositor, 594 Bramhall av
Green Isaac, dry gds, 406 Palisade av
Green Jacob, polisher, 476 Monmouth
Green James, boatman, 233 Bloomfield H
Green James, cooper, 96 Culver av
Green James, foreman, 407 Ocean av
Green James, lab, 156 Wayne
Green James H, telegr, 1 Booraem av
Green James, tinner, 88 Bleecker
Green James H, typewriter, 47 Prescott pl
Green Jas W, restaurant, 43 Coles, h 321 3d
Green John, 156 Wayne
GREEN JOHN, captain fire dept, h 103 Wash'n H
Green John, carrier P O, 49 Hudson boul
Green John, lab, r 300 6th
Green John, printer, 59 Vroom
Green John J, conductor, 1201 Summit av
Green Joseph, printer, 215 Park av H
Green Joseph M, 9 Thomas
Green Louis, driver, 215 Park av H
Green Louis, lab, 144 Fulton av
Green Louis C, 15 Greenville av
Green Luke M, clk, 233 Bloomfield H
Green Margaret, wid Thomas, Hudson boul n Van Winkle av
Green Mary, boarding, 140 12th, h do
Green Mary, confectioner, 147 Morgan
Green Matthew, driver, r 300 6th
Green Michael, engineer, Hudson boul n Newark av
Green Michael, lab, 1008 Newark av
Green Nathan, brakeman, 350 7th
Green Peter, police, 870 Garfield av
Green Randolph S, porter, 59 Gregory
Green Reuben, 192 Jewett av
Green Richard, lab, 432 2d
Green Richard R, 908 Hudson H
Green Robert, lab, 589 Com'paw av
Green Robert, molder, 138 Monticello av
Green Robert, real estate, 53 Prescott pl
Green Robert L, 9 Charles
Green Samuel, waiter, 182 RR av
Green Solomon, tailor, 215 Park av H
Green Thomas E, blacksmith, 225 Erie
Green Thomas T, clk, 257 Fairmount av
Green Turner, taxidermist, 324 Grand
Green William, motorman, 9 Stevens av
Green William, saloon, 770 Ocean av, h 21 Woodland av
Green William, shoemkr, 78 Orient av
Greenall Henry, fireman, 58 Maple
Greenan John T, supt, 372 Central av, h 47 Booraem av
Greenaway Henry, compositor, 358 Bramhall av
Greenbaum James F, cutter, 217 Hancock av
Greenberg Mary, wid Harman, 55 Laidlaw av
Greenberg Meyer D, grocer, 525 Willow av H, h do
Greenberg Simon, shoes, 379 Monmouth
Greenberg William, 55 Laidlaw av
Greenbock Joseph, lab, 57 Morris
Greenburg Abraham (Kelley & Greenburg), Danforth av c Av E
Greencorn William, lab, r 358 1st
Greene Alexander M, weigher, 293 Magnolia av
Greene Andrew C, teller, 83 Montg'y, h 435 Wayne
Greene Annie L, wid Henry A, 301 Montg'y
Greene Caspar F, truckman, 76 Union
Greene Charles W, driver, 12 Colden
Greene Christian, mgr, 123 Lake
Greene Edward F, lab, 90 Mallory av
Greene Elliott, paperhanger, 77 Newark av, h 280 Pavonia av
Greene Elliott, jr, clk, 280 Pavonia av
Greene Frank, clk, 141 York
Greene George, lab, 405 Wash'n H
Greene George, salesman, 274 3d
Greene George, seedsman, 13 Summit av
Greene George H, salesman, 301 Montg'y
Greene Herbert L, clk, 76 Union
Greene James W, furniture, 316 Grove, h 8 Paulmier pl
Greene James W, lab, 90 Mallory av
Greene Joel, mgr, 925 Garden H
Greene John H, molder, 274 Halladay
Greene John T, lab, 90 Mallory av
Greene Joseph L, lab, 90 Mallory av
Greene Michael, lab, 21 Woodland av
Greene Philip K, broker, 201 Academy
Greene Rob't, jr, molder, 138 Monticello av
Greene Samuel, tel opr, 636 Newark av
Greene Seth S, sexton, 301 Montg'y
Greene Thomas, lab, 762 Ocean av
Greene Thomas F, saloon, 62 Harrison, h 444 Bergen av
Greene Thomas G, 229 7th
Greene Thomas G, jr, manager, 229 7th
Greene Walter D, actor, 229 7th
Greene William, clk, 835 Newark av
Greene William, lab, 21 Woodland av
Greene Wm H, saloon, 21 Woodland av
Greener Anthony, lab, 354 Henderson
Greener George, baker, 354 Henderson
Greener Joseph, driver, 354 Henderson
Greener Louis, sawyer, 354 Henderson

J. RILEY | Real Estate, Notary, Justice of the Peace and Commissioner of Deeds, GROVE COR. SECOND STREET.

MASONS' MATERIALS | JAMES P. HALL | Office and Yards: S. Cove, foot of Henderson St.; Branch Yards: Foot of St. Paul's Ave., Hackensack River, 588 Central Ave., near Paterson Plank Road. 'Phone Call 880. Jersey City.

Greenfeldt ——, wid, 402 1st H
Greenfield Christian, driver, 138 Garden H
Greenhagen Edward H, clk, 322 Garden H
Greenhagen Rebecca, wid Frank, 322 Garden H
Greenhalgh James, molder, 185 9th
Greenidge Chas A, civ eng, 911 Wash'n H
Greenland Frederick, baker, 74 Garden H
Greenland Rudolph, baker, 74 Garden H
Greenleaf Chas, milk, 58 Court House pl
Greenleaf Emma, 48 High
Greenleaf Emma, wid Francis, 32 High
Greenleaf John W, brakeman, 237 Mercer
Greenleaf Joseph, cook, 347 Varick
Greenleaf Samuel H, 73 Jewett av
Greenleaf William A, sorter, 73 Jewett av
Greenleaf William E, salesman, 234 Webster av
Greenlee Benjamin, porter, 261 Whiton
~~Greenlee Clayton C, collector, 156 Bright~~
Greenlee Perry, porter, 261 Whiton
Greenside Michael, eggs, 363 Monmouth
Greenville Brewing Co (The) (John H Fort), brewers, Girard av n Newark Bay
GREENVILLE SCHUETZEN PARK, Hudson boulevard c Sea View av
Greenville United Building and Loan Association, 92 Danforth av
Greenwald Francis, 2 Arlington ter
Greenwald Frank, baggage agt, 2 Arlington ter
Greenwald Henry, tailor, 124 Adams H
Greenwich Jacob, clk, 224 Grand
Greenwich Samuel, clk, 174 Halladay
Greenwold Alexander, delicatessen, 304 Central av, h do
Greenwood Florence N, clk, 24 Van Reipen av
Greenwood Thomas, machinist, 606 1st H
Greenwood William A, printer, 24 Van Reipen av
Greer Frances, wid Jos, 129 Pearsall av
Greer Henry F, clk, 72 Carlton av
Greer James, bookkpr, 129 Pearsall av
Greer John L, draughtsman, 72 Carlton av
Greer Mary A, wid John, 72 Carlton av
Greer William, foreman, 390 Tonnele av
Greer Wm S, ticket agt, 280 Henderson
Gref Adolph, marblewkr, 163 Durham av
Gref Emil Z, scourer, 163 Durham av
Grefe Peter N, merchant, 734 Garden H
Gregg Ivie, waiter, 238 Grove
Gregg Mary J, wid Ibie, 128 Bright
Gregor Gustav, lithgr, 133 Park av H
Gregorovius Ernst, silver plater, 804 Wash'n H
Gregory Bradford, clk, 43 Church
Gregory Charles E, pres, Wash'n c Essex, N Y
Gregory Elizabeth, bookkpr, 328 Summit av
Gregory Geo F, plumber, 290 Central av
Gregory George Warlow, salesman, 9 Madison av
Gregory Henry H, clk, 51 Hooker av
Gregory John, boatman, 262 Halladay
Gregory John T, clk, 70 Jones
Gregory Kate, teacher, 35 Astor pl
Gregory Lilian, teacher, 11 Madison av

WEBB'S ALCOHOL AND COLOGNE SPIRIT
JAMES A. WEBB & SON,
165 PEARL STREET, NEW YORK
Established 1835.

Gregory Mary, wid George, 314 5th
Gregory Mary F, teacher, 35 Astor pl
Gregory Thomas, blacksmith, 201 Warren
Gregory Wm, express, 121 DeKalb av
Gregory William, machinist, 201 Warren
Gregory Wm D, butcher, 279 Central av, h 34 Zabriskie
Gregory William H, clk, 95 Pacific av
Greig John, barber, 332 3d
Greig Robert R, clk, 650 Jersey av
Greil Ernest, mgr, 104 9th H
Greimnberg Bernard, hatter, 61 Park av H
Greiner Alwin, printer, 118 Hutten
Greiner Oscar, boatman, 400 Palisade av
Greissman Stephen, 135 Noble
Greite Gustave, toolmkr, 118 Webster av
Greiwe John H, grocer, 997 Boul, h do
Grelle Edward C, student, 1130 Garden H
Grempler Francis, 845 Bloomfield H
Grenan John, lab, 168 7th
Grengel George, bookkpr, 814 Wash'n H
Grening Frederick, lab, 36 Morris
Gress Frank J, clk, 99 Kearney av
Gressard Adolph, liquors, 503 Wash'n H, h 1107 do
Gressy Oscar, sexton, 339 Bergen av
Greten Richard C, clk, 91 Garden H
Gretschel Alfred, lab, 211 Freeman av
Gretschel Frederick, lab, 211 Freeman av
Gretschel Henry, painter, 211 Freeman av
Gretz Johanna, wid Gustave, 193 Lincoln
Grevel Est, druggists, 615 Jersey av
Grevert Chas, engineer, 159 Danforth av
Grevert Geo, engineer, 128 Linden av
Greville Wm, stereotyper, 130 Pearsall av
Grew Francis, physician, 616 Garden H
Grey Catharine, clk, 175 Montg'y
Grey Edw S, engineer, 176½ Hancock av
Grey Ellen, shirtmkr, 175 Montg'y
Grey George, lab, 1219 Wash'n H
Grey Lewis, porter, 274 Wayne
Grey Robert B, lawyer, 37 Astor pl
Grey Stephen, porter, 122 York
Greyer Chas W, mgr, 1216 Bloomfield H
Grice John L, clk, 374 5th
Grice Sarah, wid William, 374 5th
Gridley Chas G, fireman, 210A Monitor
Grief Frank, cabinetmkr, 471 Palisade av
Grief Reinholdt, carp, 59 Park av H
Grier Joseph G, driver, 20 Graham
Grieshaber Joseph, lithgr, 76 Hutten
Griffen Michael, lab, 127 Pavonia av
Griffen Peter, carp, 145½ Whiton
Griffin Ann, wid Mark, 109 Astor pl
Griffin Ann, wid Michael, 313 9th
Griffin Charles, lab, 140 Monticello av
Griffin Charles, painter, 18 Wayne
Griffin Daniel, lab, 191 Bay
Griffin Daniel, lab, 168 18th
Griffin Daniel J, clk, 142 Erie

BOYD'S JERSEY CITY AND HOBOKEN DIRECTORY Will be Published as Usual in 1897. See that Your Contract Reads "BOYD'S."

For the 1897-8 DIRECTORY, see that your CONTRACT BOYD'S JERSEY CITY DIRECTORY. READS

FOYÉ REAL ESTATE, SELLS HOMES ON INSTALLMENTS.
1 Foye Place, (Junction Bergen Avenue and Montgomery.)

BOYD'S JERSEY CITY AND HOBOKEN DIRECTORY Will be Published as Usual in 1897. See that Your Contract Reads "BOYD'S."

Griffin Denis, driver, 169 Provost
Griffin Edward F, porter, 315 RR av
Griffin Eliza, wid Robert, 735 Park av H
Griffin Frances M, wid Albert, 200 Arlington av
Griffin Frederick, supt, 121 South
Griffin George, brakeman, 848 Newark av
Griffin George W, porter, 216 Grand
Griffin James, lab, 91 Newark av
Griffin Jeremiah, lab, 468 Henderson
Griffin Johanna, wid Maurice, 172 Bay
Griffin John, bookkpr, 78 River H
Griffin John, butcher, 417 Grove
Griffin John, foreman, 559 Newark av
Griffin John, lab, 360 Grove
Griffin John, lab, 102 Hopkins av
Griffin John, lawyer, 1 Montg'y, h 146 Coles
Griffin John, machinist, 204 13th
Griffin John J, carp, 102 Hopkins av
Griffin John J, driver, 214 Warren
Griffin John J, fire dept, 313 9th
Griffin Jno J, ship caulker, 113 Beacon av
Griffin John J, jr, peddler, 113 Beacon av
Griffin Joseph, lab, 230 RR av
Griffin Joseph W (Griffin & McInerny), 5 Cline
Griffin Julia C, 98 Van Horne
Griffin Lawrence, conductor, 556 Grove
Griffin Margaret J, clk, 189 Clendenny av
Griffin Mark, ship chandler, 109 Astor pl
Griffin Martin F, bookkpr, 214 Warren
Griffin Martin J, saloon, 73 Palisade av
Griffin Matthew, 63 Wash'n H
Griffin Matthew J, police, 75 Adams H
Griffin Michael, clk, 398 Monmouth
Griffin Michael, lab, 189 Clendenny av
Griffin Michael, lab, 230 RR av
Griffin Michael, lab, 127 Pavonia av
Griffin Michael, lab, 214 Warren
Griffin Michael F, boilermkr, 214 Warren
Griffin Michael J, 61 Newark av
Griffin Michael J, clk, 63 Wash'n H
Griffin Patrick, dock builder, 200 6th
Griffin Patrick, fireman, 55½ Coles
Griffin Patrick, hostler, 246 York
Griffin Patrick R, bartender, 78 River H
Griffin Peter S, carp, 87 Maple
Griffin Robert F, grocer, 98 Van Horne
Griffin Sophia, wid Austin, 317 Garden H
Griffin Stephen, brakeman, 407 1st H
Griffin Stephen, fire dept, 63 Jefferson H
Griffin Thomas, driver, 168 16th
Griffin Thomas, hostler, 339 Grove
Griffin Thomas, lab, 135 Pavonia av
Griffin Thos, ship chandler, 109 Astor pl
Griffin William, caulker, 124 St Paul's av
Griffin William, detective, 259½ Varick
Griffin William, lab, 320 8th
Griffin William F, mason, 301 7th
Griffin & McInerney (Joseph W Griffin and John J McInerney), saloon, 449 Grove
GRIFFING A A IRON CO, mfrs Bundy Radiators, 449 Com'paw av and 66-68 Center, N Y City
Griffing Talitha, wid Lewis S, 29½ Oak
Griffis Owen, salesman, 62 Brinkerhoff
Griffis William, engineer, 62 Brinkerhoff
Griffith Alfred, carp, 97A South
Griffith Bessie, operator, 39 Cottage
Griffith Daniel, clk, 37 McPherson pl
Griffith Edward, carp, 298 Halladay
Griffith Edward, clk, 39 Cottage
Griffith Elais, upholsterer, 253 Woodward
Griffith Frederick, lab, 101 Vroom
Griffith George, machinist, 39 Cottage
Griffith George W, clk, 282½ 6th
Griffith Henry, clk, 117 Paterson
Griffith Henry C, undertaker, 41 Hoboken av, h do
Griffith James, steam fitter, 204 13th
Griffith John, driver, 766 Newark av
Griffith Jno G, bookkpr, 915 Bloomfield H
Griffith John T, prod, 1225 Wash'n H
Griffith Lawrence, asst supt, 481½ Jersey av
Griffith Lillie, milliner, 329 Central av, h 97A South
Griffith Minnie, teacher, 205 8th
Griffith Phoebe M, wid John, 268 Montg'y
Griffith Thomas, molder, 62 Paterson
Griffith Walter S, printer, 271 Grand
Griffith William, carp, 168 South
Griffith William, carp, 37 McPherson pl
Griffith William, lab, 63 Oakland av
Griffith William, painter, 298 Halladay
Griffiths Albert, lab, 33 Erie
Griffiths Catharine R, wid John J, 170 Clerk
Griffiths Chas P, eng, 1027 Wash'n H
Griffiths Daniel, machinist, 211 Nunda av
Griffiths David G, salesman, 9 Jackson pl
Griffiths Dora E, designer, 1027 Wash'n H
Griffiths Martin, fireman, 64 Wash'n H
Griffiths Mary, wid William, 156 Bright
Griffiths Norah A, 64 Wash'n H
Griffiths Thomas C, clk, 1027 Wash'n H
Griffiths William M, machinist, 156 Bright
Griggs Charlotte M, nurse, 200 Grant av
Griggs Eben S, lab, 200 Grant av
Griggs James H, lab, 304 Johnston av
Grigoleit Daniel, lab, 228 Wash'n H
Grills James, lab, 140½ Pacific av
Grim Charles, driver, 183 Mercer
Grim Jacob, butcher, 183 Mercer
Grim John, clk, 183 Mercer
Grimes Alfred, 191 Bay
Grimes Catharine, dressmkr, 211 St Paul's av
Grimes Charles, steward, 222 Barrow
Grimes Edward, caulker, 197 Bay
Grimes Edward, jr, caulker, 197 Bay
Grimes George, 191 Bay
Grimes Georgia G, teacher, Snake Hill
Grimes James, lab, 164 Hudson boul
Grimes John, grocer, 130 Pacific av
Grimes John, lab, r 379 2d
Grimes John H, bookkpr, 253 6th
Grimes John K, electrotyper, 211 St Paul's av
Grimes Joseph, clk, 143 Coles
Grimes Joseph N, bookkpr, 301 Grove
Grimes Marshall, architect, 143 Coles
Grimes Mary A, 202 Wayne
Grimes Mary C, teacher, 130 Pacific av
Grimes Mary E, teacher, 143 Coles
Grimes Patrick, lab, 409 Monmouth
Grimes Patrick, lab, 211 St Paul's av
Grimes William, 191 Bay

JAMES LEO CO. | Patent Glass-Front Paper Boxes 251 to 257 Varick St., near Grand.

PURE PAINTS | For House, Barn, Fence and Roof. NEW JERSEY PAINT WORKS, HARRY LOUDERBOUGH, Proprietor, Wayne, Cor. Fremont Street, Jersey City, N. J.

WEBB'S ALCOHOL
James A. Webb & Son,
165 Pearl Street, NEW YORK
Used by Druggists and Manufacturer throughout the World.

If you want Flags or Curb set or re-set, on sidewalk, in area or yard, send word to UNION STONE CO., Brunswick and Tenth Sts. Telephone 104.

Grimes William, porter, 185 Congress
Grimley Christopher, lab, 126 Bright
Grimm Ann, wid Gustave, 67 Thorne
Grimm Anthony, carp, 284 Union
Grimm Charles, salesman, 88 Sherman pl
Grimm Frank, saloon, 705 Newark av
Grimm Fred'k C, clk, 320 Bloomfield H
Grimm Henry, lab, 173 10th
Grimm Herman, meat market, 697 Montg'y, h 665 do
Grimm Joseph, shoemkr, 67 Thorne
Grimm Joseph, truckman, 265 Halladay
Grimm Martin, lab, 173 10th
Grimm Mary A, dressmkr, 320 Bloomfield H, h do
Grimm Max, draughtsman, 616 Malone H
Grimm Pauline, shirtmkr, 93 Webster av
Grimme Louis, carp, 323 Park av H
Grimminger E Charles, butcher, 305 2d
Grimminger Mary, bakery, 721½ Grand
Grimminger Michael, baker, 721½ Grand
Grinley John, lab, 74 Morris
Grinn John, lab, 307 Wash'n
Grinnalds Eva, clk, 261 Baldwin av
Grinnalds John H, notions, 242 Newark av, h 16 Henry
Grinsted Stephen D, supt, 22 Monticello av
Grisback Joseph J, stengr, 669 Palisade av
Grisch Oscar L, bookkpr, 717 Bloomfield H
Griscom Chas A, pres The International Navigation Co
Griser Madaline, wid Peter, 222 Garden H
Griser Victor, importer, 826 Wash'n H
Grissing Frederick W, painter, 331 Central av
Griswald Walter, 14 Court House pl
Griswold Frank, express, 307 Montg'y
Griswold Geo L, printer, 193 Jackson av
Griswold Henry L, jeweler, 128 Jackson av, h 73 Boyd av
Griswold Wm A, painter, 357 St Paul's av
Gritrocoza James, lab, 370 1st
Gritt William, supt, 32 Morris
Gritten Edwin W, deputy county clk, 582 Bergen av
Grittner Fred'k, stable, 736 Willow av H
Grneall Richard, 64 Sussex
Groat James E, engineer, 214 Monitor
Groat James R, bookkpr, 214 Monitor
Grob Bruno, baker, 18 Kearney av
Grob George, saloon, 79 Central, h do
Grobb Henry A, polisher, 19 Poplar
Grobe Herman, agt, 393 Germania av
Grobholz Adam, grocer, 56 Sussex
Grobholz Bernard, butcher, 50 Sussex
Grobholz George, clk, 296 Newark av
Grobholz Joseph, grocer, 122 Pine, h do
Grobholz Jos A, bartender, 296 Newark av
Grobholz Michael, roofer, 336 2d
Grobholz Michael, saloon, 296 Newark av
Grobholz Peter, pilot, 50 Sussex
Grocha Chester J, upholsterer, 378 Grove
Grochel John, silver plater, 26 Bleecker
Grod Conrad, tailor, 581½ Central av
Grod Michael, tailor, 581½ Central av
Groe John S, lab, 161 West Side av
Groebe Gustave, bartender, 66½ Charles
Groebel George J, engineer, 156 1st
Groemling John, brewer, 169 8th
Groemling Killian, brewer, 169 8th
Groening Gustave, porter, 19 Zabriskie
Groeninger Henry Rev, 343 N Y av
Groenwaldt Chas G, grocer, 125 Pacific av
Groeschel Alena, wid Wm, 313 Central av
Groeschel Edward, saloon, 82 Beacon av
Groeschel Elizabeth, wid George C, 40 Hutten
Groeschel William, jeweler, 40 Hutten
Groeschke Henry, cabinetmkr, 517 Willow av H
Groeschner Christopher, saloon, 759 Ocean av, h do
Groewnoldt Bertha, clk, 926 Park av H
Groewnoldt Gussie, clk, 926 Park av H
Groff George C, cigarmkr, 256 McAdoo av
Groff William, bookkpr, 21 Crescent av
Groffel Herman, clk, 227 Halladay
Grogan James, 323 Grand
Grogan Mary L, 203 7th
Grogen Hugh, fireman, 63 Sussex
Groh Robert, engineer, 239 N Y av
Grohmann Edward, cook, 97 Wash'n H
Groibie Amedee, engraver, 515 Nelson av
Grolly John, hostler, 122 Cottage
Gromenn Charles, jeweler, 219 South
Gromm Mary, wid Bruno, 91 Maple
Gromminger Louise, wid Heronimus, 343 N Y av
Gronau Jno F W, porter, 120 Bloomfield H
Gronboldt Mary, wid Frederick, 35 Essex
Groneweg Arnold, grocer, 1208 Wash'n H
Groning Theodore, barber, 309 2d H, h do
Groom George, fireman, 155 Grand
Groover John, galvanizer, 243 Palisade av
Grosch Valentine, florist, 305 Terhune av
Grosch Wm, ferrymaster, 317 Willow H
Grosch Wm, switchman, 631 Henderson
Grose William S, clk, 267 7th
Grosklaus John, carp, 59 Old Bergen rd
Gross Abram, shoes, 587 Grove, h do
Gross A & Co (Eugene A and Charles E Gross), candles, Provost c 1st
Gross Catherine, wid John, 315 N Y av
Gross Charles, student, 135 Old Bergen rd
Gross Charles E (A Gross & Co), N Y
Gross Edward G, clk, 177 Ogden av
Gross Elizabeth, wid Jacob, 507 Wash'n H
Gross Emanuel, saloon, 313 Henderson, h 323 do
Gross Eugene A (A Gross & Co), Plainfield, N J
Gross Francis, saloon, 293 Central av
Gross Fred'k, salesman, 104 Hopkins av
Gross George, lanternmkr, 149 Noble
Gross George W, engineer, r 209 5th
Gross Gustave, lab, 462 2d
Gross Hilda M, dressmkr, 289 Grand, h do
Gross Jacob, gardener, 10 Gates av
Gross James H, engineer, 101 RR av

FAUNCE & CO. | Money to Loan on Bond and Mortgage, 116 ARLINGTON AVENUE.

FRANK EVELAND, 554 Communipaw Ave., Jersey City. } BICYCLES. Cash or Installments { SPALDINGS, STERLINGS, CRESCENTS.

BOYD'S JERSEY CITY AND HOBOKEN DIRECTORY Will be Published as Usual in 1897. See that Your Contract Reads "BOYD'S."

Gross Jeanie, men's furngs, 353 1st H
Gross Jennie, wid Elias, 43 Mercer
Gross John, lab, 75 Laidlaw av
Gross John, lab, 290 7th
Gross Joseph A, pianomkr, 137 Pearsall av
Gross Josephine, wid John C, 205 N Y av
Gross Julia F, wid Henry M, 2 Stevens av
Gross Mary, eating, 36 Hudson, h do
Gross Mary, wid Henry, 24 Essex
Gross Moritz, saloon, 520 Henderson
Gross Oscar, lab, 369 Newark H
Gross Peter, weaver, 77 Hutten
Gross Philip H, desks, 29 Zabriskie
Gross Rheinhold, tailor, 209 Hudson H
Gross Robert E, engineer, 24 Van Winkle
Gross Sadie H, clk, 209 5th
Gross Somerset, porter, 11 Rose av
Gross Thomas A, bartender, 330 York
Gross Walter A, electrician, 1141 Garden H
Gross William, carp, 204 6th
Gross Wm, salesman, 135 Old Bergen rd
Gross William, saloon, 28 Grand, h 283 Varick
Grossarth Louis, carp, 74 Hopkins av
Grosse Emma, wid Schillo, 103 York
Grosskopf George, carp, 59 Lake
Grosskopf Herman, coal, 59 Lake, h do
Grosskopp Henry, lab, 14 Elliott pl
Grossmann Fred'k, driver, 347 Palisade av
Grossmann Jno G, driver, 347 Palisade av
Grossmann John G, jr, brakeman, 347 Palisade av
Grossmann Rudolph C, bicycles, 54 Montg'y, h 209 Warren
Grossman Rudolph C, coppersmith, 209 Warren
Grossmann Tobias, cabinetmkr, 133 Lincoln
Grossmann Wm, driver, 347 Palisade av
Grossmith Thomas T, importer, 176 Summit av
Grote Anna, wid Charles, 72 Wash'n H
Grote Charles E, salesman, 72 Wash'n H
Grote Henry, clk, 542 Palisade av
Grote Henry W, jeweler, 33 Newark H, h 328 River H
Grote Herman, flags, 16 Sherman pl
Grote Louis, dyer, 102 Monticello av, h do
Grote Paul, designer, 113 Poplar
Groth John F, grocer, 176 Mercer, h Varick
Groth August, clk, 58 Beacon av
Groth William, grocer, 196 South
Grothe Catharine, costumes, 96 Garden H
Grothe Theodore F, painter, 96 Garden H
Grothe William, painter, 117½ Ogden av
Grothusen J Henry (Von Glahn & Co), WH
Grottke Philip, wirewkr, 248 Webster av
Grouard Annie, employment, 420 Palisade av, h do
Grouls John, pilot, 1008 Garden H
Grouls John H, clk, 1008 Garden H
Grounds John T, gilder, 103 Lincoln
Grounds Septimus, confectioner, 615 Summit av, h do
Grounland Charles L, pilot, 203 7th
Groves Alfred R, motorman, 761 Ocean av
Groves Charles C, butcher, 674 Newark av
Groves Thomas, exporter, 4 Breadalbane ter
Grubb Philip, watchman, 247 Kearney av
Grubb Philip, jr, agt, 247 Kearney av
Grube Charles, 300 Garden H
Grube Elizabeth, dressmkr, 331 Wash'n H, h do
Grube Geo H, machinist, 97 Hudson H
Grube William, publisher, 88 Wayne
Gruber Christian, cigar mfr, 303 Newark av, h do
Gruber Frederick, printer, 47 Graham
Gruber Frederick O, agt, 815 Park av H
Gruber Geo, upholsterer, 404 Central av
Gruber Henry C, cigarmkr, 303 Newark av
Gruber Joseph, engineer, 289 N Y av
Gruber Louis, packer, 303 Newark av
Gruber Rudolph, 56 Bowers
Grueb Michael, cigarmkr, 171 Hopkins av
Grueninger Frederick, stair builder, 82 Terrace av, h do
Gruer Joseph, lab, 124 Zabriskie
Gruess Rudolph, gardener, 195 Cator av
Grulich Joseph, florist, 103 Hudson H, h 106 Bloomfield H
Grulich Joseph, florist, 106 Bloomfield H
Grum Joseph, carp, 273 8th
Grum Thomas, bookkpr, 273 8th
Grumbrecht Henry, machinist, 471 Henderson
Grunback Hugo, clk, 111 Palisade av
Grundy Edith M, stengr, 119 Newkirk
Grundy John, buyer, 119 Newkirk
Grundy J Owen, student, 119 Newkirk
Gruner Marie S, music teacher, 105 Greenville av
Gruner Selma, wid Edward, 105 Greenville av
Grunewald William, barber, 86 Beacon av
Grunow Julius S, reporter, 243 Montg'y
Grunt George, chemist, 213 Hudson H
Grunthal Anna, wid August, 45 Bowers
Grunthal Frederick, motorman, 21½ Bleecker
Grunwald Adolph, lab, 53 Giles av
Grunwald Gustav, saloon, 358 Varick, h 355 do
Grunwald Henry, tailor, 124 Adams H
Grup George, machinist, 19 Lewis av
Grupe William, framer, 136 South
Gruttke Christian, wire, 65 Franklin
Gruttke Martin, electrician, 65 Franklin
Grutzner Adolph, florist, 630 Garden H
Gruwe Henrietta, 60 Hudson H
Gryson Albert, clk, 268 7th
Guaraglia Charles, finisher, 4th n Monroe H
Guaraglia Frank M, liquors, 421 Palisade av, h 435 do
Guarini Joseph, barber, 353 2d, h do
Guatemalan and Mexican Mahogany and Export Co, Greene c Grand
Gubbins Julia, wid William, 38 Beacon av
Gubbins Martin, porter, 857 Summit av
Gubelman Frederick J, mechanical engineer, 792 Montg'y
Gubelman Leopold E, sec and treas, 77 Montg'y, h 792 do
Gubelman Oscar L, clk, 792 Montg'y

BARTENS & RICE, 20 JOHN ST., N. Y. WATCH AND CHRONOMETER MAKERS

Steck Pianos The "Old Reliable." Steck Hall, 11 E. 14th St. N. Y.

GUBELMAN PHOTO-GRAVURE CO, office, 79 Montg'y
GUBELMAN THEODORE, photog, 77 and 79 Montg'y, and pres, 41 Montg'y, h 792 do

Paris, '78. PRIZE MEDALS. New York.
THEODORE GUBELMAN,
PORTRAITS IN EVERY STYLE
Mechanical Photos, Exterior, ... Interior, Etc. ...
77 and 79 Montgomery Street. Telephone 700 B.

Gude Charles H, clk, 62 Booraem av
Gudenrath Charles, electrician, 743 Park av H
Gudenrath Minnie, wid William, 743 Park av H
Gudgeon Charles E, carp, 317 Grove
Gudkin Zelyg, painter, 275 Newark av
Gudworth Charles, tailor, 173 Bleecker
Guehn Albert, cook, 306 1st H
Guellisch Yustina, wid Fred'k, 61 3d H
Guenter Andrew, lab, 171 Germania av
Guenter John, cutter, 1062 Summit av
Guenther August, painter, 182 Webster av
Guenther Charles, butter, 551 Jersey av
Guenther Christian, milk, 551 Jersey av
Guenther Edmund, porter, 230 12th
Guenther George, fitter, 230 12th
Guenther Richard (Jaeger & Guenther), 1196 Summit
Guerber August, jeweler, 510 Wash'n H
Guerber Henry, jeweler, 810 Wash'n H
Guerin Fred'k R, cashier, 662 Palisade av
Guernsey Harmon D, mgr, 95 Montg'y, h 1003 Bloomfield H
Guernsey Ralph B., mgr, 1003 Bloomfield H
Guerst John, peddler, 167 Van Winkle
Guest Henry W, liquors, 161 Jackson av
Guest William, galvanizer, 779 Jersey av
Guetlein Edward C, agt, 133 St Paul's av
Gugel Eugene, baker, 391 Grove
Gugler Jacob, lab, 566 Grove
Gugler Michael, painter, 566 Grove
Gugler William, painter, 566 Grove
GUHL EMIL, architect and teacher of drawing, 19 Charles
Guida Isidore, barber, 137 Pavonia av
Guide Nettie, wid Robert, 157 Newark av
Guide Robert, drug clk, 157 Newark av
Guide William, clk, 157 Newark av
Guider Michael, lab, r 133 Norris
Guilbert Charles O, foreman, 1016 Willow av H
Guilfoil Dennis, blacksmith, 13 Van Winkle av
Guilfoil John, lab, 13 Van Winkle av
Guilford Anson B, teacher, 341 Webster av
Guilford Edith E, teacher, 341 Webster av

ALCOHOL AND COLOGNE SPIRIT
Warranted in every respect by
JAMES A. WEBB & SON,
165 Pearl Street, New York
Used by Druggists' and Manufrs. throughout the World

Guilfoyle Francis J, real estate, 50 Clerk
Guilfoyle John, steward, 50 Clerk
Guilfoyle John J, plumber, 50 Clerk
Guilfoyle Joseph, lab, 223 Beacon av
Guilfoyle Martin, saloon, 354 Newark H, h 210 Willow av H
Guilfoyle Patrick, lab, 223 Beacon av
Guillan Thomas S, brushmkr, 44 Belmont av
Guillaudeu Louis, clk, 107 Atlantic
Guille Thomas, bookkpr, 58 8th, H
Guille Thomas, clk, 903 Wash'n H
Guillmeth Oswald, printer, 263 3d
Guilpain Jules, dyer, 364 Palisade av
Guinan Daniel, police, 122 Madison H
Guinan Daniel M, car repairer, 76 Germania av
Guinan Jas P, blacksmith, 69 Laidlaw av
Guinan John, janitor, 913 Willow av H
Guinan John G, blacksmith, 76 Germania av
Guinan Lizzie B, teacher, 381 Montg'y
Guinan Joseph, janitor, 913 Willow av H
Guinan Sarah B, teacher, 381 Montg'y
Guinea Jeremiah, lab, 115 9th
Guion Walter, salesman, 273 Grove
Guise Louis A, lab, 112 Bloomfield H
Guise Pierce, 614 Bloomfield H
Guisto Joseph, com of assessment of taxes, H
Guisto Pauline, teacher, 215 Jefferson H
Guiton Ambrose, truckman, 596 Grove
Guiton Catharine, 596 Grove
Guiton John W, driver, 596 Grove
Gulick Edward, auctioneer, 36 Union
Gulick Stanislaus, lab, 320 Pavonia av
Gull Cuney, driver, 41 Laidlaw av
Gull Edward, boatman, 369 Newark H
Gullian Albert, 526 Palisade av
Gullian Bros (Senekerim, Nazer and Reuben Gullian), carpets, 521-523 Palisade av
Gullian John, 526 Palisade av
Gullian Nazer (Gullian Bros), 526 Palisade av
Gullian Reuben (Gullian Bros), 526 Palisade av
Gullian Senekerim (Gullian Bros), 526 Palisade av
Gulzow Lewis, lab, 15 Skillman av
Gumaer Cyrus, milk, 287 Pavonia av
Gumaer Edward B, architect, 287 Pavonia av
Gumaer Leander, agt, 290 Pavonia av
Gumaer Leonard, cashier, 39½ Jefferson av
Gumaer Rebecca, wid Thomas, 215 Pavonia av
Gumaer Spencer C, milk, 287 Pavonia av
Gumaer Thomas, milk, 247 Summit av
Gumaer William, driver, 247 Summit av

ERNST SCHANTZ, 183 and 185 First Street, JERSEY CITY. Repairing and Painting of Carriages and WAGONS

For the 1897-8 DIRECTORY, see that your CONTRACT READS BOYD'S JERSEY CITY DIRECTORY.

SOHMER PIANOS
Are at Present the Most Popular.
149 EAST FOURTEENTH ST., N. Y.

BOYD'S JERSEY CITY AND HOBOKEN DIRECTORY Will be Published as Usual in 1897. See that Your Contract Reads "BOYD'S."

Gumble John, driver, 14 Lewis av
Gumbrecht Christopher, printer, 462 1st H
Gumbs Henry M, driver, 282 9th
Gun John M, agt, 69 Jefferson av
Gunby John, newsdealer, 249 Central av
Gunderman Wm, lab, 181 18th
Gundermann August, butcher, 106 Wash'n H
Gundersdorff Aug, saloon, 406 Wash'n H
Gundersdorff Edward, clk, 406 Wash'n H
Gundersdorff George, glasswkr, 410 Wash'n H
Gundersdorff Henry, baker, 406 Wash'n H
Gundersen Oscar, carp, 1232 Wash'n H
Gunderson Mary H, dressmkr, 4 Wayne
Gundling Geo, barber, 485 Com'paw av
Gunger Henry, clk, 21 Cambridge av
Gunger Sophia, bookkpr, 21 Cambridge av
Gunger Theodore, paper mfr, 21 Cambridge av
Gunkel Fred'k H, milk, 1000 Park av H
Gunkel George, printer, 1611 Park av H
Gunkel Joseph F, printer, 326 Garden H
Gunkel Julius E, cloth cutter, 318 River H
Gunn David, machinist, 97 Bright
Gunn Michael, lab, 200 8th
Gunnell Joshia, porter, 160 York
Gunnersen Thomas, carp, 56 Coles
Gunning Mary, wid Terence, 597 Grand
Gunnison Edward, clk, 18 Palisade av
Gunther August, weaver, 1173 Summit av
Gunther Charles, driver, 627 Grand
Gunther Charles, weaver, 1173 Summit av
Gunther Edward, jr, clk, 506 Grove
Gunther Fred'k, weaver, 117 Bleecker
Gunther George, clk, 295 Grove
Gunther George, lab, 620 Newark av
Gunther Henry, carp, 295 Grove
Gunther Henry, machinist, 29 Brunswick
Gunther Jacob, lab, 17 James av
Gunther John, lab, 620 Newark av
Gunther Katrina, wid Martin, 627 Grand
Gunther Lawrence, lab, 91 Girard av
Gunther Louis, weaver, 1173 Summit av
Gunther Max, confectioner, 104 St Paul's av, h do
Gunther William, carp, 118 Graham
GUNTHER'S C G SONS, furriers, 184 5th av, N Y (see adv front cover)
Guntling Charles, clk, 67 Charles
Guntner John H, printer, 40 Montg'y
Guntram John, machinist, 268 4th
Gurber Catharine, wid August, 810 Wash'n H
Gurch Joseph, driver, 783 Newark av
Gurnee Reuben, carp, 75 Church
Gurnee Wm H, carp, 18 Garrabrant pl
Gurney David U, engineer, 46 Forrest
Gurney Howard F, electrician, 230 Summit av
Gurney Thomas H, agt, 49 Crescent av
Gurney Walter B, engineer, 18 Wilks
Gurney Walter B, jr, machinist, 18 Wilks
Gurney Walter S, clk, 18 Wilks
Gurney William, carp, 175 Fulton av
Gurney Wm H, supplies, 49 Crescent av
Gurrell Richard, driver, 269 12th
Gurry Annie, stripper, 152 1st
Gurry Edward J, lab, 152 1st
Gurry Patrick, lab, 152 1st
Gurry Thomas, huckster, 152 1st
Gurry William, plumber, 152 1st
Gursteton Knut, carp, 134 Philip
Gurtel Wm, grocer, 217 Willow av H
Gurths August, tanner, 124 Griffith
Guschke Frank, lab, 133 Morris
Gusmann Elizabeth, wid Christian, 54 Sussex
Gusswiller Frank, machinist, r 519 Hudson boul
Gustafson Gustav A, furrier, 104 Garden H
Gustafson Jacob, agt, 602 Willow av H
Gustafson John S, painter, 87 Garrison av
Gustus Joseph W, fireman, 775 Newark av
Gutberlet John, blacksmith, 543 Nelson av
Guterl Frederick V, mgr, 317 Barrow
Guterl Jacob, grocer, 342 2d
Guterl Jacob G, meat, 462 Bergen av, h do
Guterl Peter F, grocer, 225 Newark av
Gutheil August R, shoemkr, 102 Wayne
Gutheil William, driver, 350 Newark H
GUTH CHRISTIAN F, cigars, (wholesale), 43 Newark H, h do

C. F. GUTH,
Wholesale Distributer
THE "BRUNSWICK" CIGAR,
No. 43 Newark Street.
HOBOKEN, N. J.

Gutjahr J Frederick (Gutjahr & Merz), 293 Terrace av
Gutjahr William, lab, 293 Terrace av
Gutjahr & Merz (J Frederick Gutjahr and Christopher J Merz), cigar mfrs, 293 Terrace av
Gutman Adolph, supt, 136½ North
Gutschmidt Herman, tinner, 574 Palisade av, h do
Guttmuller Geo L, butter, 257 Central av
Guttill Vito, shoes, 507 2d H, h do
Guttinger Ann, wid William T, 628½ Bramhall av
Guttinger Pauline I, teacher, 628 Bramhall av
Guy Robert, 64 Pearsall av
Guyandotte Construction Co, Greene c Grand
Guyham John, plumber, 407 1st H
Guynan Sarah, wid Wm, 42 Central av
Guyon Frederick, 162 Pacific av
Guyon Joachim L, newsdealer, 573½ Newark av
Guyon Louisa, washing, r 301 7th
Guyon Nathaniel F, clk, 303 7th
Guyon Thomas B, clk, 284 7th
Guyon Truman B, carp, 284 7th
Guyott F Mitchel, brakeman, 36 Prospect

PROPERTY MANAGERS | REAL ESTATE TRUSTS CO. | FRANK STEVENS, President, 55 Montgomery Street.

Banners of Silk. | J. & R. LAMB, 59 CARMINE STREET, NEW YORK.

Gwinnell Enoch W, engineer, 12 Clark pl
Gwinnell William E, lab, 12 Clark pl
Gyski Michael, lab, 343 Henderson

H

Haag Charles, delicatessen, 505 1st H
Haag Charles, police, 160 Cator av
Haag Henry, lab, 41 Long
Haag Louisa A, wid Louis, 145 Noble
Haager Anthony, police, 309 Central av
Haake Albert, stevedore, 219 South
Haar Claus, lab, 206 Bloomfield H
Haas Andreas (Haas & Ullman), 66 Jefferson av
Haas August, painter, 16 Bleecker
Haas Charles, cigarmkr, 218 Garden H
Haas Charles E, salesman, 172 Clerk
Haas Eugene, millwright, 355 8th
Haas Eva, dressmkr, 730 Newark av
Haas Frank, brakeman, 197 Wash'n
Haas Frederick, butcher, 88 Carlton av
Haas Frederick, carp, 730 Newark av
Haas Frederick W, printer, 355 8th
Haas George, carp, 16 Bleecker
Haas George, driver, 23 Randolph av
Haas Henry, lab, 200 2d
Haas John T, florist, 409 Palisade av
Haas Joseph, carp, 88 Stevens av
Haas Louis, saloon, 37 Coles, h do
Haas Otto, upholsterer, 355 8th
Haas William, butcher, 188 N Y av
Haas & Ullmann (Andreas Haas and Louis Ullmann), cigar mfrs, 28 Mill rd
Haase Adam, pktbkmkr, r 19 Paterson
Haase Albert, painter, r 19 Paterson
Haase Alex, patternmkr, r 19 Paterson
Haase Henry, collector, 187 RR av
Haase Henry W A, physician, 350 Fairmount av, h do
Haase Hermann (Haase & Pipp), 213 Wash'n
Haase Herman, carp, 46 Pierce av
Haase Herman, clk, 132 Magnolia av
Haase Mary, wid William, r 19 Paterson
Haase William, pktbkmkr, r 19 Paterson
Haase & Pipp (Hermann Haase and John Pipp), saloon, 213 Wash'n
Haasemann Fred'k, furrier, 135 Griffith
Habedank Annie, milliner, 439 Palisade av
Habedank Charles, lithgr, 439 Palisade av
Habenstein Bros (Gustav and John Habenstein), saloon, 539 Park av H
Habenstein Gustav (Habenstein Bros), 805 Park av
Habenstein John (Habenstein Bros), 802 Park av H
Haberbush Charles E, supt, 128 Wayne
Haberer John, tinsmith, 77 Terrace av
Haberneck George, clk, 633 Willow av H
Haberstock John, carp, 131 Charles
Habert Joseph, engineer, 32 Jordan av
Habert Samuel J, plumber, 32 Jordan av
Hachmann Edward, grocer, 650 1st H
Hachmann William, grocer, 650 1st H
Hachmuth Charles W, electrician, 349 Summit av
Hachmuth Elizabeth, wid Henry, 349 Summit av
Hachmuth Henry, clk, 349 Summit av
Hack Michael, wheelwright, 70 South

Webbs' Alcohol.
JAMES A. WEBB & SON,
165 Pearl Street, NEW YORK
Established 1835.

Hackenberg Ernest, lab, 88 Central av
Hackenberg Josephine, notions, 88 Central av, h do
Hackenberg Minnie, clk, 88 Central av
Hackensack Water Co, 1 Newark H
Hacker Horace C, bookkpr, 180 3d
Hackett Arthur, lab, 93 Steuben
Hackett Edward, lab, 364 Tonnele av
Hackett Elizabeth, clk, 93 Steuben
Hackett Henry, engineer, 202 RR av
Hackett James, clk, 14 Canal
~~Hackett James, clk, 9 Skillman av~~
Hackett John J, driver, 11 Palisade av
Hackett Martin, carp, 172 Griffith
Hackett Michael, 200 12th
Hackett Michael, boilermkr, 14 Canal
Hackett Patrick, carp, 129 Griffith
Hackett William, brakeman, 231 Erie
Hackett William, carp, 85 Griffith, h do
Hackett Wm, molder, 375 Bramhall av
Hackett William, jr, student, 85 Griffith
Hackett Winifred, wid John, housekpr, 6 Skiliman av
Hackman Frederick H, varieties, 118 Erie
Hackman Louis, cigars, 62 Morris, h do
Hackmann Adolph, express, 26 Irving
Hackmann Arnold W, lab, 484 Germania av
Hackmann Hermann, 103 Graham
Hadcock John, foreman, Whiton
Hadcox DeWitt C, painter, 27 Suydam av
Hadden David, driver, 74 Lexington av
Hadden Edward A, soapmkr, 22 Rock
Hadden Elizabeth, teacher, 74 Lexington av
Hadden Garrett S, fireman, 224 7th
Hadden George C, fireman, 94 Newark av
Hadden George W, engineer, 217 5th
Hadden Isaac, grocer, 51 Newkirk, h do
Hadden John B, foreman, 224 7th
Hadden John G, boatman, 229 3d
Hadden Jno M, foreman, 92 Clendenny av
Hadden Lillian H M, teacher, 92 Clendenny av
Hadden Margaret, wid Robert, 22 Rock
Hadden Mary C, stengr, 74 Lexington av
Haddenhorst Charlotte, wid Jobst H, 810 Wash'n H
Haddington Thos, cutter, 341 Newark av
Haddock William, express, 512 Jersey av
Haddow John, carp, 247 Cambridge av
Hadekopf Adolph B, grocer, 340 7th, h do
Haden Hugh, lab, 563 Henderson
Haden James, lab, 236 10th
Hadey William E, lab, 8 Terry pl
Hadfield Mary, wid Charles, 40 Gregory
Hadler Henry, lab, 140 Essex
Hadley Byron, machinist, 530 Garden H
Hadley George, toolmkr, 209 5th
Hadley George W, plumber, 209 5th
Hadsall David K, carp, 78 Sherman av

The Hoboken Coal Co. { JERSEY CITY BRANCH, 184 Fifth St., Jersey City.

For the 1897-8 DIRECTORY, see that your CONTRACT BOYD'S JERSEY CITY DIRECTORY. READS

S. BUCHMAN, No. 349 Second Street, JERSEY CITY. | $2.00 will paper your room with GOLD PAPER, hanging included. PAINTING AT LOWEST PRICES.

BOYD'S JERSEY CITY AND HOBOKEN DIRECTORY Will be Published as Usual in 1897. See that Your Contract Reads "BOYD'S."

Haefele Chas A, ironwkr, 104 Webster av
Haenel Jacob, meat, 393 Palisade av
Haenelt Charles, driver, 223 Brunswick
Haenka Alfred, tobacco, 211 Hudson H
Haensel Herman, tinsmith, 201 Willow av H
Haering John J (J J Haering & Co), 724 Garden H
Haering J J & Co (John J Haering), coal, 1620 Willow av H
Haesaert Charles (Haesaert & Buyssee), N Y
Haesaert & Buyssee (Charles Haesaert and Chas Buyssee), chicory, 35 Sussex
Haese Frederick, carp, 109 Charles
Haesloop Frederick, clk, 506 West Side av
Haesloop Henry, carp, 506 West Side av
Haesloop John, real estate, 293 Com'paw av
Hafemann Annie, wid, 213 Webster av
Hafer Robert A Rev, 61½ Bowers
Haferman William A, carp, 6 North
Haff Elmer A, salesman, 34 Jewett av
Haff Sarah J, wid Joseph, 34 Jewett av
Haffner Charles F F, locksmith, 109 2d H
Haffner Frank A, mgr, 110 Wayne
Haffner Jacob, butcher, 601 1st H
Haffner Valentine, ironwkr, 128 Hopkins av
Haffole Abraham, eggs, 354 1st, h do
Hafle William F, gilder, 502 Wash'n H
Hafner Thomas, lab, 377 Monmouth
Hagan Ann, wid Patrick, 206 Park av H
Hagan Ann, wid Thomas, 176 Steuben
Hagan Bernard, hostler, 301 Henderson
Hagan Catharine, wid Henry, 55 Van Winkle av
Hagan Catharine, wid James, 180 8th
Hagan Chas, bartender, 130 Hancock av
Hagan Charles, clk, 36 Bright
Hagan Charles, driver, 150 Montg'y
Hagan Chas, jr, butcher, 13 Hancock av
Hagan James, driver, 55 Van Winkle av
Hagan James A, cook, 69 Ege av
Hagan Jas T, engineer, 4 Pleasant av H
Hagan John, engineer, 40 Forrest
Hagan John, grocer, 342 Henderson, h do
Hagan John, lab, 250 12th
Hagan John, truckman, 148 Morgan, h 212 2d
Hagan John A, butcher, 29 Newark av
Hagan John T, lab, 41 Clark pl
Hagan Mary, 180 8th
Hagan Mary, wid Mich'l, 43 Armstrong pl
Hagan Otto, bottler, 130 Hancock av
Hagan Peter, lab, 183 18th
Hagan Peter J, coal, 342 Henderson
Hagan Philip F, driver, 234 Henderson
Hagan Philip F, painter, 234 RR av
Hagan Thomas, plumber, 364 St Paul's av
Hagan Thomas, soapmkr, 299 Henderson
Hagan William E, clk, 43 Armstrong pl
Hagberg Emily, grocer, 283 Grand
Hagberg John, carp, 283 Grand
Hage John W, butcher, 533 Grand
Hage Louis, oiler, 95 Greenville av
Hagedorn Martin, porter, 1205 Wash'n H
Hagedorn Rudolph, bookkpr, 800 Wash'n H
Hagedorn Rudolph, jr, clk, 800 Wash'n H
Hagel Johanna, 67 Hutten
Hagemann Henry W, bks, 71 Winfield av
Hagemeyer Caspar, 168 Palisade av
Hagemeyer J Adam, bookkpr, 168 Palisade av
Hagen Adolph, globemkr, 205 Webster av
Hagen Catharine, dressmkr, 105 Cottage
Hagen Chas, horseshoer, 373 Palisade av
Hagen Eugene, painter, 105 Cottage
Hagen Fannie, wid Gebhard, 210 6th
Hagen Frances, dressmkr, 220A Monitor
Hagen Henry, grocer, 325 Central av
Hagen Henry T, meat, 535 Wash'n H, h 334 Hudson H
Hagen James, sashmkr, 39 Hudson Co Pub rd
Hagen James A, cook, 69 Ege av
Hagen John, lab, 557 Newark H
Hagen John, pilot, 931 Park av H
Hagen John, plumber, 94 Walker av
Hagen Joseph, shoemkr, 42 Essex, h do
Hagen Louis, spices, 1025 Wash'n H
Hagen Peter, lab, 183 18th
Hagen Philip, painter, 234 RR av
Hagen Theodore, meat, 423 Bloomfield H
Hagen Theodore, supt, 1033 Wash'n H
Hagen William, huckster, 1225 Wash'n H
Hagenbruck William G, clk, 107 Oak
Hagens James, lab, 177 14th
Hager Alvin, insurance, 343 7th
Hager Anthony, police, 309 Central av
Hager Catherine E, wid John, 112 Fairview av
Hager Charles, watchmkr, 105 Lafayette
Hager Frederick A, polisher, 25 Cedar av
Hager Henry R, artificial flowers, 112 Fairview av, h do
Hager Lawrence, 242 McAdoo av
Hager Lorenz, lab, 242 McAdoo av
Hager Maria L, wid Chester M, 120 Sip av
Hager Phoebe A, 120 Sip av
Hagerman William, telegrapher, 248 4th
Hagerty James, brasswkr, 109 RR av
Hagerty William J, clk, 109 RR av
Hagesmeier Henry, saloon, 856 Newark av, h do
Haggart Samuel B, driver, 157 Newark av
Haggart William, grocer, 133 Sussex, h 136 do
Haggas William, machinist, 10 Colden
Haggerstone Robert J, saloon, Monmouth c 3d, h 309 3d
Haggert Wm, jr, cooper, 136 Sussex
Haggerty Anna, wid Timothy, 98 Cottage
Haggerty Daniel A, contractor, 226 Park av H, h do
Haggerty David J, lab, 504 Ferry H
Haggerty Henry C, eng, 56 Newark H
Haggerty Jas, bartender, 106 Wash'n H
Haggerty James, gas fitter, 109 RR av
Haggerty James E, saloon, 270 Halladay
Haggerty John, clk, 188½ Morgan
Haggerty John J, clk, 230 Park av H
Haggerty Joseph, barkpr, 270 Halladay
Haggerty Joseph, lab, 1137 Clinton H
Haggerty Margaret, 173 Webster av
Haggerty Marie, 173 Webster av
Haggerty Mary, 91 Oakland av
Haggerty Peter J, boatman, 504 Ferry H
Haggerty Stephen, carp, 221 Hancock av
Haggerty Thomas, lab, 188½ Morgan

J. RILEY | Real Estate in all its Branches, GROVE COR. SECOND STREET.

MASONS' MATERIALS | JAMES P. HALL | Office and Yards: S. Cove, foot of Henderson St.; Branch Yards: Foot of St. Paul's Ave., Hackensack River, 586 Central Ave., near Paterson Plank Road. 'Phone Call 380. Jersey City.

Haggerty Thomas H, sergeant-at-arms, 1 Exchange pl, h Asbury Park, N J
Haggerty William, 272 Wash'n
Hagley George T, laborer, 21 Van Winkle
Hagnett Edward F, milk, 906 Park av H
Hagstrom Charles, carp, 47 Sussex
Hague Adam P, blacksmith, 188 Rose av
Hague Florence, teacher, 58 Madison av
Hague Hugh, fireman, 318 9th
Hague James T, student, 318 9th
Hague John D, watchman, 318 9th
Hague John J, janitor, 18 Laidlaw av
Hague Samuel, sec, 37 Montg'y, h 58 Madison av
Hahms Lena, wid Fred'k, 162 Newark H
Hahn August, 623 West Side av
Hahn August, jeweler, 913 Wash'n H
Hahn Charles, painter, 182 Whiton
Hahn Charles W, driver, 180 Jackson av
Hahn Daniel W, peddler, 180 Jackson av
Hahn David L, packer, 61 Coles
Hahn Ella, dressmkr, 1102 Wash'n H
Hahn Felix, weaver, 65 Grace
Hahn Frank, clk, 355 7th
Hahn Frederick C, framemkr, 248 Hutten
Hahn Frederick C, jr, spinner, 248 Hutten
Hahn Garrett V H, 330 Johnston av
Hahn George F, 623 West Side av
Hahn George H, plumber, 43 Wayne
Hahn Henry, cook, 312 Bloomfield H
Hahn Henry, lab, 787 Ocean av
Hahn Herman, printer, 248 Hutten
Hahn Jacob, clk, 29 Bartholdi pl
Hahn Jacob, plumber, 61 Coles
Hahn Jacob M, packer, 61 Coles
Hahn James (Hahn, Sons & Co), 627 West Side av
Hahn John, watchman, 554 Ferry H
Hahn Joseph, 623 West Side av
Hahn Louis B, salesman, 73½ Mandeville av
Hahn Mathias (Hahn, Sons & Co), 627 West Side av
Hahn Philip, cutlery, 243 Garden H
Hahn Ruffe, salesman, 355 7th
Hahn, Sons & Co (James and Mathias Hahn), sash mfrs, 627 West Side av
Hahn William, pktbkmkr, 195 Webster av
Hahnenfeld Henrietta, wid Frank, 23 Waverly
Hahner Moritz, waiter, 169 7th
Haib Frances, grocer, 1082 Hudson boul
Haight Chas F, operator, 361 Germania av
Haight Daniel, 361 Germania av
Haight Geo H, salesman, 184 Harrison av
Haight Geo L, pktbkmkr, 162 Webster av
Haight Lydia M, teacher, 148½ Bergen av
Haight Sarah T, wid Philemon D, 12 Monticello av
Hailamorn Max, brasswkr, 298 Terrace av
Hailan Edwin W, 415 Bergen av
Hailer George W, conductor, 64 Mercer
Hailstock Charles J, porter, 288 9th
Haines Charles, painter, 266 N Y av
Haines Charles, ship chandler, 199 Belmont av
Haines Clarence, clk, 289 Com'paw av
Haines Henry M, pass agt, 817 Wash'n H
Haines Isaac, clothing, 452 1st H, h 227 Hudson
Haines James E, bookkpr, 21 Belmont av

JAMES A. WEBB & SON, Druggists' Alcohol and Cologne Spirit, 165 Pearl Street, New York.

Haines James W, clk, 195 Grand
Haines Samuel, clk, 374 2d
Hair Julius, clothing, 317 Henderson
Hairbolt Christopher, insp, 371 Grand
Haire Martin, police, 210A 3d
Haire Mortimer J, bartender, 481 Grove
Haiser Charles, painter, 217 Bloomfield H
Haistram Charles, carp, 203 5th
Hait Aaron S, draughtsman, 40½ Cottage
Hakanson Andrew, tailor, 197 RR av
Hake August R, clk, 310 Hudson H
Hake Fred'k, paper mfr, 310 Hudson H
Hake Philip, clk, 310 Hudson H
Hake Rudolph, clk, 310 Hudson H
Hakenburg Otto, driver, 29 Suydam av
Hakes Jas C, druggist, 342 Com'paw av
Halbert Wm T, weigher, 113 Storm av
Halbig Frederick, driver, 373 Palisade av
Halbig George, driver, 373 Palisade av
Halbohm Henry, driver, 194 Webster av
~~Halden Joseph, painter, 165 Cambridge av~~
Haldimann Edward A, watches, 53 Madison av
Hale Charles M, mariner, 173 Belmont av
Hale Clinton B, electrician, 161 Mercer
Hale David, nickel plater, 28 Armstrong pl
Hale Emma C, wid David H, dressmkr, 283 Baldwin av, h do
Hale Francis J, bookkpr, 137 Glenwood av
Hale Fred G, millwright, 355 8th
Hale Geo, piano tuner, 262 Hutten
Hale Henry F, confectioner, 161 Mercer
Hale Louisa, wid Charles L, 436 Grove
Hale Oliver P, foreman, 213 Willow av H
Hale Patrick, lab, 99 Bright
Hale Thomas, 184½ Clerk
Hale Thomas, law student, 184½ Clerk
Halenbeck Otto L, mgr, 724 Garden H
Haley Bernard, lab, r 26 Colden
Haley Bridget, wid Christian, 71 Laidlaw av
Haley Catharine, wid Patrick, 88 Germania av
Haley Charles H (Miller & Haley), 343 Garden H
Haley Garret, butcher, 138 Pavonia av, h 163 Coles
Haley James, butcher, 183 14th
Haley Jas J, brakeman, 88 Germania av
Haley John, bartender, 555 Henderson
Haley John, captain, 170 Hancock av
Haley John, ironwkr, 127 Steuben
Haley John, lab, 226 RR av
Haley John, lab, 179 1st
Haley John, milk, 271 12th, h do
Haley John, plumber, 88 Germania av
Haley John F, lab, 88 Germania av
Haley John, jr, driver, 270 12th
Haley Maria, wid Jeremiah, 33 Essex
Haley Thomas, carp, 415 York

BOYD'S JERSEY CITY AND HOBOKEN DIRECTORY Will be Published as Usual in 1897. See that Your Contract Reads "BOYD'S."

For the 1897-8 DIRECTORY, see that your CONTRACT READS BOYD'S JERSEY CITY DIRECTORY.

FOYÉ AKRON SEWER-PIPE (Wholesale),
1 FOYE PLACE,
(Junction Bergen Avenue and Montgomery.)

Haley Thomas F, sawyer, 127 Steuben
Haley Thos P, plumber, 88 Germania av
Haley William, engineer, 24 Beacon av
Haley William L, 33 Essex
Halisey William, junk, 92 Hopkins av
Hall Adelia M, wid George, 71 Pacific av
Hall Allen, cashier, 178 Webster av
Hall August, lab, 288 Pacific av
Hall Basil, clk, 67½ Columbia av
Hall Benjamin D, clk, 721 Newark av
Hall Charles, electrician, 163 RR av
Hall Charles F A, architect, 569 Newark av, h 123 Storm av
Hall Charles H, carp, 104 Paterson
Hall Edward, conductor, 250 Sherman av
Hall Edward, foreman, 90 Montg'y
Hall Edward S, broker, 46 Newark av
Hall Emily E, boarding house, 221 Pavonia av
Hall Frank, 108 4th H
Hall Frank, coal, 588 Central av, h N J
Hall Frank C, ticket agt, 626 Pavonia av
Hall Frank H, lawyer, 1 Exchange pl, h 308 Varick
Hall Frederick W, sawyer, 2½ Hoadley av
Hall George, clk, 334½ 5th
Hall Harriet S, lace, 58 Bay, h 398 Bergen av
Hall Harry, clk, 1000 Willow av H
Hall Henry, butcher, 108 4th H
Hall Henry, clk, 90 Tuers av
Hall Henry, supt, 213 Hudson H
Hall Isabella M, wid Ferd A, 406 Grove
Hall James, bookkpr, 1110 Bloomfield H
HALL JAMES P, masons' materials, ft Henderson; branch yards: ft St Paul's av, Hackensack River, and 588 Central av n Paterson Plank rd, h 291 Varick
Hall Jane W, wid Daniel, 234 4th
Hall John, clk, 23 Oakland av
Hall John, lab, 394 Johnston av
Hall John, porter, 164 Halladay
Hall John Calvin, woodwkr, 168 Mercer
Hall John J, bridgeman, 161 Mercer
Hall John P, dentist, 19 Sherman pl
Hall John T, janitor, 177 3d
Hall John W, porter, 160 York
Hall Joseph R, driver, 254 Halladay
Hall Joseph W, butcher, 100 Franklin
Hall Margaret, washing, r 242 5th
Hall Marg't, wid Richard, 72 Jefferson av
Hall Mary De C, teacher, 123 Storm av
Hall Matilda, teacher, 716 Wash'n H
Hall May A D, teacher, 23 Storm av
Hall Michael, clk, 59 Park av H
Hall Michael, lab, 217 Ocean av
Hall Michael C, merchant, 232 Montg'y
Hall Perry E, planing mill, 509 Newark H, h Springfield, N J
Hall Peter M, furniture, 56 Montg'y, h Montclair, N J
Hall Robert L, clk, 117 Greene
Hall Robert L, conductor, 250 Sherman av
Hall Roderick F, electrician, 125 Glenwood av
Hall Samuel, clk, 660 Palisade av
Hall Samuel, restaurant, 112 Greene, h 30 Erie
Hall Silas, plasterer, 134 Essex
Hall Thomas, clk, 217 Ocean av
Hall Thomas H, mgr, 398 Bergen av
Hall Tunis Q, janitor, 168 Mercer
Hall Warren, foreman, 21 Hudson pl H
Hall William, clk, 1024 Park av H
Hall William, grocer, 273 Van Horne
Hall William F, starter, 527 Newark av
Hall William H, 293 York
Hall William H, carp, 106 Storm av
Halladay George C, fireman, 138 Pine
Halladay John E, contractor, 98 Hudson, h 138 Pacific av
Hallahan George L, painter, 158 Congress
Hallahan Geo R, painter, 158 Congress
Hallahan Washington R, painter, 158 Congress
Hallam Charles, weaver, 40 Irving
Hallanan Albert, lab, 72 Essex
Hallanan Martin, watchman, 135 Grand
Hallanan Thomas, 203 Wash'n
Hallanan Thomas A, painter, 203 Wash'n
Hallas Chas A, examiner, 608 Palisade av
Halleck Benjamin, carp, 112 Sip av

BOYD'S JERSEY CITY AND HOBOKEN DIRECTORY Will be Published as Usual in 1897. See that Your Contract Reads "BOYD'S."

JAMES P. HALL,
Masons' Materials
Brick, Lime, Laths, Cement, Plaster, Fire Brick, Clay, Etc. Ohio Vitrified Sewer Pipe.
Office and Yard: S. Cove, foot of Henderson St., Jersey City.
☞ Branch Yards: Hackensack River, foot of St. Paul's Avenue, and 588 Central Avenue, near Paterson Plank Road. Telephone 380.

JAMES LEO CO. | Manufacturers of Paper Boxes of Every Description. 251 to 257 Varick Street, near Grand.

New Jersey Pure Linseed Oil Mixed Paints LEADS THEM ALL.
NEW JERSEY PAINT WORKS,
H. LOUDERBOUGH, Proprietor,
Wayne and Fremont Sts., Jersey City, N. J.

Halleck Benjamin S, clk, 159 Vroom
Halleck Ruth M, laundress, 216 Montg'y
Hallen Annie, wid Thomas, 526 Henderson
Hallenbeck Nicholas, 258 Summit av
Hallenbeck William, lab, 49 Laidlaw av
Hallenbeck Wilsie, 189 4th
Haller John, instrumentmkr, 386 Palisade av
Haller Louis, bartender, 167 York
Haller Martin, saloon, 404 Montg'y, h do
Haller Mary, 404 Montg'y
Haller Paul, 313 2d
Halleron Charles S, salesman, 35 Central av
Halleron Daniel Rev, 35 Central av
Hallick Albert, lab, 74 1st
Hallick Benjamin S, clk, Vroom
Hallick Wm F, printer, 109 Storm av
Halliday Alexandra, clk, 247 7th
Halliday James, teas, 470 Garfield av
Halliday Jane F, clk, 74 1st
Halliday Jno E, contractor, 138 Pacific av
Halliday John W, clk, 470 Garfield av
Halliday Robert J, vet surg, 470 Garfield av
HALLIDAY WILLIAM S, see the Hoboken Coal Co, Newark c River H, h Morristown, N J
Halligan Charles, jeweler, 404 Grand
Halligan James, driver, 451 Pavonia av
Halligan James, lab, 303 Warren
Halligan James J, 198 13th
Halligan John F, clk, 103 Pacific av
Halligan Mary, wid John, 256 RR av
Halligan Patrick J, machinist, 228 12th
Halligan Thomas J, clk, 126 Bright
Halligan William, florist, 256 RR av
Hallihan Hannah, grocer, 267 York, h do
Hallihan Florence, lab, 433 Grove
Hallihan Michael, baggageman, 433 Grove
Hallihan Timothy, lab, 433 Grove
Hallihan Timothy jr, lab, 433 Grove
Hallinger Elmer E, bookkpr, 516 Grove
Hallisey Lizzie, domestic, 89 Oakland av
Hallisey Mary F, 89 Oakland av
Hallisey William, junk, 89 Oakland av
Hallisey William J, 89 Oakland av
Hallman Randolph A, printer, 53 Noble
Hallmann Louis, saloon, 151 Morgan, h do
Hallock Benjamin, lab, 17 Perine av
Hallock Gabriel M, clk, 128 Bright
Hallock George P, 353 Com'paw av
Hallock Henry J (Henry J Hallock & Co), 313 Grove
Hallock Henry J & Co (Henry J Hallock and John W Denver), truckmen, 138 Steuben
Hallock Perry, checker, 17 Perine av
Halloran Bridget, wid Thomas, 192 Webster av
Halloran John, carp, 169 13th
Halloran John, lab, 173 10th
Halloran Michael, lab, 11 Atlantic
Halloran Thomas, lab, 517 Grove
Halloran Timothy, bookkpr, 278 9th
Hallou Raphael, lab, 404 3d

ALCOHOL AND COLOGNE SPIRIT
Warranted in every respect by
JAMES A. WEBB & SON,
165 Pearl Street, New York.
Used by Druggists' and Manufrs. throughout the World.

HALLOWELL WILLIAM H, truckman, also wagon and truck mfr, Wash'n c Bay, h 240 1st

W. H. HALLOWELL,
TRUCKMAN
Also Wagon and Truck Manufacturer,
Cor. Washington and Bay Sts., Jersey City.
Horseshoeing and Blacksmithing of all Descriptions. All kinds of Light and Heavy Wagons and Trucks Built and Repaired. Also Light and Heavy Teaming promptly attended to. Heavy Machinery a Specialty. Telephone Call, Jersey City, 381.

Halm Charles, weaver, 40 Irving
Halm William, embroiderer, 76 Hutten
Helmke Frederick, driver, 523 Park av H
Haloin Julia, dressmkr, 706 Garden H
Halpin Charles, horse shoer, 247 Pine
Halpin John, carp, 247 Pine
Halpin Joseph, lab, 20 Bright
Halpin Patrick, lab, 59 Paterson
Halpin P, shoemkr, 168 11th, h do
Halpin Thomas, carp, 235 14th
Halps Leonard, baker, 235 Halladay
Halse Edwin, mason, 272 Central av
Halse George, mason, 67 Hancock av
Halse John, coffee roaster, 101 Congress
Halse John, mason, 101 Hancock av
Halsey Charles, 14 Dick
Halsey Emma C, wid Henry, 239 Union
Halsey Euretta F, teacher, 239 Union
Halsey Frank A, grain dealer, 35 Kensington av
Halsey George E, bookkpr, 286 Bergen av
Halsey Jeremiah H, 286 Bergen av
Halsey Stephen R (Halsey & Laney), 12 Brinkerhoff
Halsey Thomas P C, captain, 243 4th
Halsey William S, cashier, 318 Varick
HALSEY & LANEY (Stephen R Halsey and John J M Laney), real estate and insurance agts, 127 Monticello av

S. R. HALSEY. J. J. M. LANEY.
HALSEY & LANEY.
Real Estate and Insurance,
127 Monticello Ave, Jersey City.
☞ Agents for European Steamships Lines. Drafts on England for sums of £1 and upwards.

FAUNCE & CO. { Real Estate in all its Branches. *116 Arlington Avenue.*

If you want to buy Blue Stone, Sills, Steps, Flags, Curb, Coping, Chimney or Pier Caps, etc., call on **UNION STONE CO.,** Brunswick and Tenth Sts. Telephone 104.

FRANK EVELAND
The Pioneer BICYCLE DEALER of Hudson Co.
554 Communipaw Ave., Jersey City.
520 Washington Street, Hoboken.
15 West Eighth Street, Bayonne.

BOYD'S JERSEY CITY AND HOBOKEN DIRECTORY Will be Published as Usual in 1897. See that Your Contract Reads "BOYD'S,"

Halstead Charles C, clk, 811 Montg'y
Halstead Harry R, clk, 240½ 4th
Halstead Stephen, butcher, r 448 Grand
Halstead Thomas K, clk, 240½ 4th
Halstead William, driver, r 224 Wayne
Halsted George F, clk, 203 7th
Halsted Henry, lithgr, 278 Union
Halsted William H, clk, 203 7th
Halvorsen Lunde, pile driver, 66 Gregory
Halvorson Ola, carp, 131 Morgan
Ham Frederick, blacksmith, 343 4th
Ham Ralph S, molder, 339 Johnston av
Hamaid John B, butcher, 559 Palisade av
Hamaid John J, clk, 559 Palisade av
Hamann Gustave, clk, 809 Park av H
Hamann Herman, saloon, 215 Jefferson H
Hamavitch Jac, shirtmkr, 95 Jefferson av
Hambach Christ, butcher, 224 McAdoo av
Hamberger Charles, shoemkr, 211 Grand
Hambien Benjamin, clk, 97 Newkirk
Hamblen Charles E, pres, 97 Newkirk
Hamblen Chas E Co, fish, 107 Newark av
Hamblen Franklin B (F B Hamblen & Son), 209 4th
Hamblen Frederick L (F B Hamblen & Son), 170 4th
Hamblen F B & Son (Franklin B and Frederick L Hamblen), fish, 379 Grove and 181 Pavonia av
Hamblen John F, clk, 209 4th
Hamblin William, baggagemaster, 364 7th
Hambright Chas G, clk, 60 Clendenny av
Hambrook Catharine, wid John, 37 Ege av
HAMBURG-AMERICAN PACKET CO, ft Newark H, and ft 1st H
HAMBURG-BREMEN INSURANCE CO, Woodward & Williamson, agts, 17 Montg'y
Hamburg Bros (John, Frederick and Jas Hamburg), express, 607 Henderson
Hamburg Frederick (Hamburg Bros), 607 Henderson
Hamburg Geo A, painter, 607 Henderson
Hamburg Henry, blacksmith, 607 Henderson (Henderson
Hamburg James (Hamburg Bros), 607
Hamburg John (Hamburg Bros), 607 Henderson
Hamburger Charles, shoemkr, 211 Grand
Hamburger John, lab, 384 Montg'y
Hamburger Otto Weisz, iron works, 218 Old Bergen rd
Hamel Francis, paper cutter, 44 Girard av
Hemeng Otto, instrumentmkr, 837 Garden H (ster av
Hamer Christian H, machinist, 185 Web
Hamill Alexander, iron work, 426 and 428 Montg'y, h 141 Mercer
Hamill George, lab, 427 Grove
Hamill James, butcher, 628 Jersey av
Hamill Jennie A, teacher, 141 Mercer
Hamill John F, foreman, 141 Mercer
Hamill Julia, wid Martin, milliner, 438 Jersey av
Hamill Maggie C, teacher, 141 Mercer
Hamill Thomas H, meat, 628 Jersey av, h 276 5th
Hamill William J, butcher, 90 Newark av
Hamilton Andrew, carp, 39 Bowers
Hamilton Andrew, carp, 666 Palisade av
Hamilton Charles, clk, 262 Fairmount av
Hamilton Cranston, painter, 17 Jewett av
Hamilton Daniel, mason, 559 Palisade av
Hamilton Edward W, clk, 184 Union
Hamilton Elise, 25½ Jewett av
Hamilton Elizabeth, wid Edward, 107 Harrison av
Hamilton Francis J, 338 Montg'y
Hamilton Frank P, dispatcher, 117 Greene
Hamilton George, clk, 515 Jersey av
Hamilton George, painter, 82 Jewett av
Hamilton George, painter, 507 Palisade av
Hamilton George A, lab, 377 Montg'y
Hamilton George H, printer, 167 North
Hamilton Henry, produce, 120 Coles
Hamilton Henry C, foreman, 96 Bright
Hamilton Isaac, driver, 289 Van Horne
Hamilton James, 111 Oak
Hamilton James, lab, 358½ Bramhall av
Hamilton James, lab, 271 Monmouth
Hamilton James, jr, leather, 5 Kensington av
Hamilton James F, agt, 90 Montg'y
Hamilton James S, carp, 338 N Y av
Hamilton John, 591 Grand
Hamilton Jno, coachman, 105 Harrison av
Hamilton John E, manager, 130 York
Hamilton John S, carp, 16 Paterson Plank rd
Hamilton Joseph J, cutter, 211 Erie
Hamilton Margaret, confectioner, 186 Halladay, h do
Hamilton Michael L, foreman, 62 Jefferson av
Hamilton Nelson, driver, 44 Wayne
Hamilton Patrick, driver, 245 10th
Hamilton Patrick, lab, 108 Morris
Hamilton Robert, carp, 426 Palisade av
Hamilton Thomas, painter, 343 Garden H
Hamilton Thomas F, 512 Garden H
Hamilton William, carp, 657 Summit av
Hamilton William, driver, 23 Brunswick
Hamilton William, motorman, 587 Grand
Hamlin Geo A, salesman, 19 Howard pl
Hamlin Mary A, wid Geo H, 40 Astor pl
Hamm Catharine, wid John, 34 Long
Hamm Clauss, shoemkr, 126 South, h do
Hamm Ernest J, window shades, 24 Long, h 51 Old Bergen rd
Hamm Herman, clk, 126 South
Hamm William, 126 South
Hammacher, Schlemmer & Co, Greene c Grand
Hammahan John, printer, 243 N Y av
Hammalian John M, electrotyper, 481 Palisade av
Hammann John P, chemist, 183 Clerk
Hammarquist Otto A, carp, 123 Erie, h do
Hammel George, clk, 70 Winfield av
Hammel George A, treas, 70 Winfield av
Hammel George F, printer, 81 Webster av
Hammel John C, saloon, 50 Wash'n H, h 160 13th H
Hammel Mary, teacher, 70 Winfield av
Hammel Rudolph, clk, 70 Winfield av
Hammell John, carp, 1027 Wash'n H
Hammell Mary E, wid Wm, 1027 Wash'n H
Hammell William, carp, 1027 Wash'n H
Hammelli Fred'k G, driver, 40 Lewis av

BARTENS & RICE, 20 JOHN ST., N. Y. FRENCH CLOCKS AND BRONZES.

Steck Pianos The "Old Reliable." Steck Hall, 11 E. 14th St., N. Y.

Hammer Carl, 327 Montg'y
Hammer George, painter, 167 Bright
Hammer Ludwig, lab, 388 Johnston av
Hammer Nicholas, fancy gds, 719 Grand
Hammer W, cutter, 231 Griffith
Hammermann William, bookkpr, 79 Linden av
Hammerschlag Arthur M, student, 57 Booraem av
Hammerschlag Moritz, sugar, 57 Booraem av
Hammerschlag Nathan, collector, 293 Webster av
~~Hammerly James W, blacksmith, 203~~ Wayne
Hammes George, cutter, 51 Manhattan av
Hammes Joseph, polisher, 455 Central av
Hammett Charles, conductor, 103 Grand
Hammill Frank C, broker, 23 Highland av
Hammill Patrick J, engineer, 7 Ash
Hammon Charles, lab, 325 Warren
Hammond Aaron, foreman, 314 Grove
Hammond Amelia, wid Henry, 340 Ocean av
Hammond Charles, driver, 119 Garden H
Hammond Cornelius, brakeman, 555 Grove
Hammond Edward, manager, 92A Boyd av
Hammond Edward T, 691 Com'paw av
Hammond Frederick, clk, 210A 3d
Hammond George E, ship chandler, 11 Belmont av
Hammond George F, bookkpr, 12 Boyd av
Hammond Herbert, clk, 294 Barrow
Hammond Isaac N, foreman, 16 Long
Hammond James B, clk, 691 Com'paw av
Hammond John H, carp, 691 Com'paw av
Hammond Matthew, shirtmkr, 30 Thorne
Hammond Patrick, police, 532 Bloomfield n 6th H
Hammond Robert F, clk, 225 Van Horne
Hammond Thomas, lab, 424 Grand
Hammond Thomas B, clk, 691 Com'paw av
Hammond William, butcher, 172 Whiton
Hammond William J, butcher, 90 Newark av
Hammond William W, driver, 145 Coles
Hamon William, lab, 77 Garden H
Hampden Brewing Co, Greene c Grand
Hampe Theodore, salesman, 41 Lincoln
Hampson John, blacksmith, 342 4th
Hampson Joseph F, boilermkr, r 342 4th
Hampson Robert, electrician, 315 Bloomfield H
Hampton Joseph, supt, 199 Terhune av
Hampton John W, flagman, 294 Barrow
Hampton Lewis N, engineer, 29 Erie
Hampton Wm J, bookkpr, 199 Terhune av
Hanahan John, boilermkr, 329 1st
Hanahan Patrick, lab, 114 Pavonia av
Hanaman Chelsea, conductor, 366 York
Hanan Mary, wid John, 98 Pamrapo av
Hanaway Jas, boatman, 227 Harrison av
Hanaway John, boatman, 244 York
Hanaway John, boatman, 227 Harrison av
Hanble Otto, clk, 129 Morgan
Hanbury Wm, liquors, 137 Jackson av
Hanby Andrew G, 146 Summit av
Hanby John R, grocer, 151 Hoboken av
Hanc C F Alfred, dentist, 164 Clerk, h do

SPIRITS OF TURPENTINE, Etc.
James A. Webb & Son,
165 PEARL STREET, NEW YORK.
Established 1835. Send for Quotations

Hanceng Gustave, salesman, 1218 Bloomfield H
Hancheng Laura, wid Julian, 488 Central av
Hancock Delos, clk, 270 6th
Hancock Emily H, wid, 270 6th
Hancock Gilbert, lab, 46 Mill rd
HANCOCK JOHN MUTUAL LIFE INSURANCE CO (THE), 76 Montg'y, 116 Newark av and Newark av c Wash'n H
Hancock Orrie, U S N, 270 6th
Hand James A, sec, ft Phillip, h Elizabeth
Hand John T, watchman, 26 Porter
Hand Louis, clk, 76 Newark av
Hand Milton C, engineer, 342 Com'paw av
Hand Theodore, painter, 57½ Bright
Hand Thomas, machinist, 26 Porter
Handel Christian, cigar mfr, 214 6th, h do
Handel George J, cigarmkr, 420 Jersey av, h 424 do
Handlar Herman, painter, 665 Summit av
Handler Samuel, bartender, 346 4th
Handley Joseph, machinist, 498 Union
Handley Nicholas P, perfumer, 289 4th
Handley Samuel, driver, 104 Ferry H
Handlon George, cigarmkr, 334 Grand
Handrant Michael, car insp, 63 Mercer
Hands William, carp, 395 Grand
Handy Henry, clk, 322 Bloomfield H
Handy Richard H, milk, 236 5th
Hane Louis, collector, 225 Bowers
Haney Elliott C, lawyer, 664 Ocean av
Haney George, driver, 205 Belmont av
Haney Mary E, boarding, 664 Ocean av
Haney Patrick, packer, 150 York
Haney Thomas F, butcher, 3 Herbert pl
Hanfield Benj F, coal, 1007 Bloomfield H
Hanfield Sigel, butcher, 1102 Wash'n H
Hanford A H, oil, 11 Pearsall av
Hanford Frank (Denton, Shaw & Hanford), 100 Mercer
Hanford Theodore, deckhand, 325 Grove
Hangley Ann, wid Patrick, 140 Columbia av
Hangley Bridget M, clk, 140 Columbia av
Hangley Patrick J, bookkpr, 140 Columbia av
Hanglin John, liquors, 749 Jersey av, h 241 12th
Hank John, junkman, 145 Pavonia av
Hank Rabert, butcher, 14 Bostwick pl
Hank William T, 225 8th
Hanke Albert, janitor, 28 Sherman
Hanken Herman, carp, 108 Ferry H
Hankiewicz Charles, electrician, 164 Coles
Hankiewicz Leopold, tailor, 164 Coles
Hankins Allen T, carp, 206 Nunda av
Hankins Henry H, hardware, 607 Wash'n H, and lumber, 7th c Park av, h 639 Garden H

ERNST SCHANTZ, 183 and 185 First St., JERSEY CITY. Painting and Repairing of Wagons and CARRIAGES

For the 1897-8 DIRECTORY, see that your CONTRACT READS BOYD'S JERSEY CITY DIRECTORY.

SOHMER PIANOS
Are at Present the Most Popular.
149 EAST FOURTEENTH ST., N. Y.

Hankins Patience, wid Robert, 642 Wash'n H
Hankins Stella, 218 Brunswick
Hankinson Deborah P, wid, 930 Bloomfield H
Hanks Albert, boxmkr, 71 Hancock av
Hanks Alfred A (Hanks & Co), 59½ Sip av
Hanks Charles H, salesman, 72 Vernon pl
HANKS DENTAL ASSOCIATION, York c Grove, Jersey City, and 205 6th av c W 14th, N Y
HANKS EDMUND F, pres Hanks Dental Assn, h Ridgewood, N J
Hanks Edwin P (Hanks & Co), 24 Wiley
Hanks Henry, builder, 26 W Hamilton pl
HANKS JOHN T, sec Hanks Dental Association, 254 Grove
Hanks William, 225 8th
Hanks & Co (Edwin P and Alfred A Hanks), hay, 461 Henderson
Hanlen John H, sign painter, 90 Bright
Hanley Alice, wid Patrick, grocer, 13 Prescott pl
Hanley Ann, wid Patrick, 71 Beacon av
Hanley Annie, bookkpr, 70 Hopkins av
Hanley Bridget, 133 Morgan
Hanley Catharine, wid James, 165½ Morgan
Hanley Charles, broker, 148½ Bergen av
Hanley Frank S, stengr, 21 Erie
Hanley Frank T, produce, 155 Academy
Hanley Fred'k, spinner, 134 Hutten
Hanley Henry, collector, 71 Beacon av
Hanley James, fireman, 55 Jefferson av
Hanley James, insp, 213 McAdoo av
Hanley James, lab, 41 Beacon av
Hanley James, lab, 435 Montg'y
Hanley James, plumber, 57 Waverly
Hanley James A, printer, 348 York
Hanley Jeremiah, lab, 12 Harmon
Hanley John, carp, 13 Prescott pl
Hanley John, engineer, 226 Palisade av
Hanley John, motorman, 36 Jordan av
Hanley John F, lab, 71 Beacon av
Hanley Martin, fireman, 248 13th
Hanley Michael, fireman, 12 Huron av
Hanley Michael, lab, 36 Jordan av
Hanley Michael, lab, 138 Phillip
Hanley Michael, lab, 57 Siedler
Hanley Michael, lab, 211 2d
Hanley Michael, salesman, 209 1st
Hanley Michael J, lab, 248 13th
Hanley Patrick, bricklayer, 242 Erie
Hanley Patrick, iron wkr, 246 13th
Hanley Patrick, lab, 70 Hopkins av
Hanley Patrick, lab, 211 2d
HANLEY PATRICK H, furniture, 41 and 43 Newark av, h Hackensack

P. H. HANLEY,
Manufacturer and Dealer in
Furniture, Carpets
Stoves, Ranges, Refrigerators, Baby ... Carriages, Etc., ...
41 AND 43 NEWARK AVE., JERSEY CITY.

Hanley Patrick J, motorman, 70 Hopkins av
Hanley Patrick J, saloon, 30 Walker av
Hanley Stephen, lab, 102 Norris
Hanley Thomas, lab, 211 2d
Hanley Thomas, lab, 73 Beacon av
Hanley Thos L, produce, 730 Newark av
Hanley Timothy J, plumber, 834 Bloomfield H
Hanley William, blockmkr, 36 Jordan av
Hanley Wm, brakeman, 730 Newark av
Hanley William, lab, 32 Orchard
Hanley William, produce, 155 Academy
Hanley William E, clk, 118 RR av
Hanley William J, lab, Williams av n Mallory av
Hanlon Andrew J, driver, 421 York
Hanlon Daniel, fireman, 553 Henderson
Hanlon Edward, clk, 405 York
Hanlon Ellen, wid Anthony J, housekpr, 49 Lake
Hanlon James, gateman, 312 1st
Hanlon James P, clk, 321 Summit av
Hanlon John, driver, 405 York
Hanlon John, porter, 76 Lincoln
Hanlon John, teamster, 400 Grand

BOYD'S JERSEY CITY AND HOBOKEN DIRECTORY Will be Published as Usual in 1897. See that Your Contract Reads "BOYD'S."

Gold Plates, Gold Fillings, Rubber Plates, Gas Extracting

Come to Headquarters.
PURE FRESH GAS
York, Corner Grove Street, Jersey City.
205 Sixth Avenue, Cor 14th. New York.

PROPERTY MANAGERS | REAL ESTATE TRUSTS CO. | FRANK STEVENS, President, 55 Montgomery Street.

ARTISTIC STAINED GLASS. | J. & R. LAMB, No. 59 Carmine Street, NEW YORK.

Hanlon Margaret, packer, 154 7th
Hanlon Martha, wid Anthony, 154 7th
Hanlon Mary, grocer, 216 12th, h do
Hanlon Matthew J, brakeman, 196 2d
Hanlon Michael, carp, 210 Park av H
Hanlon Michael, vet surg, 321 Summit av
Hanlon Michael J, collector, 405 York
Hanlon Patrick, 245 13th
Hanlon Patrick, fireman, 381 Grove
Hanlon Wm, clk, 53 Newark av
Hanlon William, inspector, 227 12th
Hanlon William, trimmer, 178 7th
Hanly Frank J, furniture, 203 Newark av, h 105 Erie
Hanly James, fire dept, 100 Magnolia av
Hanly Martin A, saloon, 203 RR av, h 209 1st
Hann Henry, bricklayer, 383 1st
Hanna Annie M, wid John J, 466 Wayne
Hanna Edmund C, real estate, 588 Newark av, h 380½ Tonnele av
Hanna George, tailor, 56 Garden H
Hanna James, clk, 599 Grove
Hanna Michael J, porter, 27 Stevens av
Hanna Milton, real est, 588 Newark av, h 380½ Tonnele av
Hanna Patrick, painter, 599 Grove
Hanna Sherwood A, 600 Newark av
Hannah George, carp, 53 Belmont av
Hannan Anna, dry gds, 334 Central av
Hannan B Emily, teacher, 103 Bright
Hannan Bridget, wid Thomas, 353 Grove
Hannan James, butcher, 353 Grove
Hannan John, salesman, 19 Lincoln
Hannan John J, salesman, 56 Bowers
Hannan Julia, wid Patrick, 462 Grand
Hannan Patrick, lab, 462 Grand
Hannan Thomas J, butcher, 103 Bright
Hannibal August (Timken & Hannibal), 808 Hudson H
Hannibal William H, hostler, 274 11th
Hannigan Eliza, 238 13th
Hannigan James, paver, 65 Bowers
Hannigan John, laborer, 61 Morris
Hannigan Martin, pktbkmkr, 97 Webster av
Hannigan Mary, wid Patrick, 480 Com'paw av
Hannigan Maurice, lab, 558 Grove
Hannigan Patrick, laborer, 307 Monmouth
Hannigan William, driver, 203 15th
Hannon Bridget, domestic, 213 Tonnele av
Hannon Dennis, stonecutter, 273 12th
Hannon John, driver, 122 Bright
Hannon John, lab, 126 St Paul's av
Hannon John, shoemkr, 240½ Van Horne
Hannon John, jr, clk, 126 St Paul's av
Hannon Thomas, conductor, 7 Tuers av
Hannon Thomas J, meat, 103 Bright
HANOVER FIRE INSURANCE CO OF N Y, 34 Pine, N Y
Hanrahan Ann, wid Thos, 97 Oakland av
Hanrahan Bernard, lab, 97 Oakland av
Hanrahan Denis, clk, 315 8th
Hanrahan Ellen, wid Denis, 122 Storm av
Hanrahan James, lab, 97 Oakland av
Hanrahan James, police, 52 Bloomfield H
Hanrahan John, lab, 61 Newark av
Hanrahan Mich'l, driver, 16 Randolph av

WEBB'S ALCOHOL.
James A. Webb & Son,
165 Pearl Street, NEW YORK.
Used by Druggists and Manufacturers throughout the World.

Hanrahan Michael F, conductor, 105 Pacific av
Hanrahan William, carp, 315 8th
Hanrahan William, fireman, 521 Grand H
Hanrahn Edward, ferryman, 521 Grand H
Hanretty Lawrence, driver, 308 Monmouth
Hans Edmond, lab, 48 Lafayette
Hansee Jesse C, notary, 134 Wash'n H
Hansel Margaret, 292 Newark av
Hansell Ernest, baker, 323 5th
Hansell Grace, teacher, 232 5th
Hansell James A, supt, 232 5th
Hansell Jemima, wid Reuben, 818 Bergen av
Hansell Luther L, clk, 288 Pavonia av
Hansell Phoebe, wid John, 232 5th
Hansell Raymond A, driver, 232 5th
Hansen A, builder, ft Phillip, h 238 Com'paw av
Hansen Adolph, baker, 290 Grand
Hansen Adolph, shoes, 731 Ocean av
Hansen Albertine, teacher, 193 Belmont av
Hansen Andrew, clk, 722 Willow av H
Hansen Andrew, saloon, 222 Irving, h do
Hansen Andrew A, lab, 270 Varick
Hansen Andrew C, mate, 173 Hopkins av
Hansen Anton, 650 Summit av
Hansen August, laborer, 329 Johnston av
Hansen Carson P, clk, 1234 Wash'n H
Hansen Charles (Hansen & Co), 587 Com'paw av
Hansen Charles, carp, 56 Cambridge av
Hansen Charles, lab, 338 Park av H
Hansen Chas, painter, 229 Monticello av
Hansen Charles F, barbers' supplies, 171 Griffith
Hansen Charles H, meat, 3 Milton av
Hansen Charles J, painter, 3 Booraem
Hansen Christ, lab, 73 Bloomfield H
Hansen Christian, clk, 1222 Park av H
Hansen Christian, engineer, 11 Breadalbane ter
Hansen Christian, mate, 301 Newark av
Hansen Christian, tailor, 370 7th
Hansen Dora, seamstress, 372 7th
Hansen Edwin, driver, 10 Cambridge av
Hansen Emil, painter, 137 N Y av
Hansen Frederick, weighmaster, 44 Hudson pl H
Hansen Gustave, clk, 85 Palisade av
Hansen Harry, carp, 243½ Van Horne
Hansen Hans, carp, 128 St Paul's av
Hansen Hans P, foreman, 97 Fulton av
Hansen Henriette, teacher, 193 Belmont av
Hansen Henry, carp, 236 Pine
Hansen Henry, carp, 331 8th
Hansen Henry, carver, 171 Hutten
Hansen Henry A, painter, 501 Summit av

THE HOBOKEN COAL CO. Selected Anthracite Coals. SEE ADVERTISEMENT NEAR NAME.

For the 1897-8 DIRECTORY, see that your CONTRACT BOYD'S JERSEY CITY DIRECTORY. READS

GLÜCK. LEHIGH COAL, Cannel Coal and VIRGINIA PINE WOOD, 653 Grand St.

Hansen Henry R, cigarmkr, 19 Ogden pl
Hansen Herman, saloon, 445 Palisade av
Hansen Hugo, fireman, 107 Thorne
Hansen Jacob, bartender, 14 Martin pl
Hansen Jacob, cutter, 372 7th
Hansen Jacob, motorman, 421 Germania av
Hansen Johanna M, wid Louis G, 161 Palisade av
Hansen John, boxmkr, 370 7th
Hansen John, carp, 10½ Colden
Hansen John, carp, 67 Gregory
Hansen John, undertaker, 10½ Colden
Hansen John C, cigars, 93½ River H
Hansen John C, lab, 372 7th
Hansen John G, baker, 339 Com'paw, h 344 do
Hansen Josephine, cashier, 331 8th
Hansen L, clerk, 716 Grand
Hansen Lars P, stationer, 93 Montg'y, h 221 Monticello av
Hansen Nellie, wid Charles, 103 Lincoln
Hansen N, 128 Bloomfield H
Hansen Nicolino, dressmkr, 372 7th
Hansen Pauline, cashier, 331 8th
Hansen Peter, cutter, 74 Hopkins av
Hansen Peter, driver, 395 Grand
Hansen Rudolph, deck hand, 329 Johnston av
Hansen Sievert, painter, 214 Newark av
Hansen Theodore P, clk, 161 Palisade av
Hansen William, lab, 107 Thorne
Hansen William, carp, 236 Pine
Hansen William, confectioner, 204 4th
Hansen William, meat, 138 Wayne, h do
Hansen William, painter, 56 Tuers av
Hansen Wm, truckman, 76 Madison H
Hansen & Co (Charles Hansen and Chas. O. Henriques), printers, 163 Monticello av
Hansgen Chas, electrician, 70 Wash'n H
Hansgen Hilda, dressmkr, 70 Wash'n H
Hanshe William H, agt, 298 Webster av
Hansohm Charles A, saloon, 130 Hudson H, h 203 do
Hanson Andrew, lab, 157 Sussex
Hanson Andrew, jr, lineman, 157 Sussex
Hanson Charles, carp, 14 3d
Hanson Charles, carp, 50 3d
Hanson Charles P, driver, 111 Garden H
Hanson Christian, sailor, 301 Newark av
Hanson Clara, typewriter, 66 Mercer
Hanson Edward F, lab, 89 Dwight
Hanson Franz, packer, 138 Sherman av
Hanson Frederick, carp, 314 Grand
Hanson Hans, carp, 62 Waverley
Hanson Jacob, carp, 62 Waverley
Hanson John, carp, 14 3d
Hanson John, lab, 159 Cator av
Hanson John, lab, 243 Monmouth
Hanson John J, fish, 128 Maple
Hanson Joseph, fish, 125 Halladay
Hanson Louis, dock repairer, 716 Grand
Hanson Margaret, wid Peter, 274 13th
Hanson Peter, fish, 125 Halladay
Hanson Peter W, clk, 167 Magnolia av
Hanson Robert, printer, 163 South
Hanson William, fish, 125 Halladay
Hanson Wm G, electrician, 205 Bowers
Hanstein Henry, 183 Mercer
Hantke Chas, retortmkr, 436 Com'paw av
Hantke Frank, stables, 95 Bright, h 409 Grand
Hantke Frederick, engineer, 54 Maple
Hantke Henry, saloon, 684 Grand, h do
Hanush Barbara, wid John, 1168 Summit av
Hapel Mary, wid George, 487 Com'paw av
Happ Catharine, wid Bernard, 49 Coles
Happ George, jeweler, 24 Wayne
Happ Joseph, oiler, 208 River H
Happe Henry, butcher, 163 North
Happy John, bookbinder, 57 Sussex
Haraldsen Chas, machinist, 97 Wash'n H
Harbeck Henry S, salesman, 87A Boyd av
Harbeck William, silverplater, 379 N Y av
Harber Ernest, clk, 702 Hudson H
Harbison Andrew, salesman, 159 Mercer
Harbort Valentine, locksmith, 102 Webster av
Harbst John, wagonmkr, 268 N Y av, h do
Harbung Henry, grocer, 111 Pacific av
Harburg Neil A, carp, 91 Webster av
Hardacre Charles, clk, 332 8th
Hardacre James H, furniture, 99 Jackson av
Hardcastle John W, carp, 342 Montg'y
Hardcastle Leonard V, clk, 161 Mercer
Hardcastle George, clk, 243 Wayne
Hardcastle Samuel P, carp, 342 Montg'y
Harde Dietrich N, com mer, 346 Palisade av
Harde Richard, bookkpr, 346 Palisade av
Hardekopf Henry, butter, 11 Wayne
Hardekopf Henry, jr, clk, 11 Wayne
Harden John, lab, 571 Henderson
Hardenberg Charles, clk, 179 Pacific av
Hardenberg Daniel S, physician, 179 Pacific av, h do
Hardenberg Willis, machinist, 332½ 8th
Hardenbergh Garrett C, supt, 26 Zabriskie
Hardenbergh Henry, clk, 88 Griffith
HARDENBERGH JOHN W, cashier Hudson County National Bank, h 232 Pacific av
Hardenbergh William A, clk, 26 Zabriskie
Hardenbrook Frank M, lawyer, 21 Montg'y
Harder Frederick, porter, 122 St Paul's av
Harder Henry, lab, 800 Garfield av
Harder Herman, motorman, 59 Central av
Harder Herman, saloon, 499 Palisade av
Harder John, butcher, 89 Maple
Harder John, cutter, 122 St Paul's av
Harder William, boxmkr, 122 St Paul's av
Hardhouse Frederick C, clk, 405½ Grand
Hardie Harry, driver, 298 7th
Hardie Joseph, sec, 305 Pacific av, h N Y
Hardie Thomas, 430 Monmouth
Harding Addie L, teacher, 823 Garden H
Harding Charles, milk dealer, 212½ 6th
Harding David, lab, 388 Montg'y
Harding David P, milk, 315 Grove, h do
Harding Edw'd E, real estate, 148 Vroom
Harding Elizabeth, washing, 288 Grand
Harding Frank E, milk, 823 Garden, h do
Harding George W, milk, 37 Cottage, h do
Harding George W, milk, 103 Erie
Harding James, carp, 54 Morris
Harding James D, milk, 823 Garden H

BOYD'S JERSEY CITY AND HOBOKEN DIRECTORY Will be Published as Usual in 1897. See that Your Contract Reads "BOYD'S."

J. RILEY | REAL ESTATE AUCTIONEER, Grove Cor. Second Street.

MASONS' MATERIALS | JAMES P. HALL | Office and Yards: S. Cove, foot of Henderson St.; Branch Yards: Foot of St. Paul's Ave., Hackensack River, 588 Central Ave., near Paterson Plank Road. 'Phone Call 880. Jersey City.

Harding John, carp, 105 Linden av
Harding John T, engineer, 14 Lewis av
Harding Robert W, clk, 54 Morris
Harding Thomas E, milk, 22 Hopkins av
Harding Ura E, clk, 32 W Hamilton pl
Harding William C, clk, 202 Dey
Harding William S, sailmkr, 12½ Dick
Hardiman Bernard, mach, 361 Henderson
Hardiman Kate, 345 Summit av
Hardiman Patrick, lab, 361 Henderson
Hardington R S, clk, 657 Newark av
Hardman Joseph P, clk, 295 8th
Hardnett Joseph, driver, 115 Pine
Hardrick Malvini, wid Allen, 634 Com'paw av
Hardt William F, driver, 105 14th H
Hardy Annie L, teacher, 2 Mercer
Hardy Cycle Co, Greene c Grand
Hardy Elizabeth, wid Isaac, 384 Bergen av
Hardy George, tanner, 1 Thomas
Hardy George F, sec, 71 Oak
Hardy Henry, driver, 298 7th
Hardy Herman, confectioner, 156 St Paul's av
Hardy Herman, driver, 101 Plymouth
Hardy James, lab, 192 Lincoln
Hardy John, machinist, 139 Brunswick
~~Hardy Joseph, clk, 220 Irving~~
Hardy Jos M, badgemkr, 150 Newark av
Hardy Lawrence, painter, 220 Irving
Hardy Louis P, clk, 85 Lincoln
Hardy Myra, wid James, 51 Mercer
Hardy Thomas, 859 Summit av
Hardy Thomas, foreman, 101 Plymouth
Hardy Walter, driver, 802 Wash'n H
~~Hardy William, conductor, 220 Irving~~
Hardy William, dry gds, 94 Newark av, h N Y
Hardy William, engineer, 371 2d
Hardy William, presser, 171 Morgan
Hardy William, tanner, 1 Thomas
Hardy William J, driver, 1 Thomas
Hare John, watchman, 740 Jersey av
Hare Jonas F, storekpr, 7 Astor pl
Hare Martin, police, 210½ 3d
Hare Robert, carp, 25 Oak
Hare Russell, engineer, 165 Mercer
Hare Stephen, barber, 185 Bay
Harenburg Anna C, wid John F, 1037 Garden H
Harford George, bookbinder, 114 Old Bergen rd
Harford Joseph, lab, 409 York
Harford Thomas J, lab, 409 York
Harford William, lab, 409 York
Hargen Alfred J, clk, 54A Woodlawn av
Hargen Robert, salesman, 1309 Garden H
Hargrave Moses, shoreman, 45 Prescott pl
Hargrave William G, photgr, 68 Cottage
Hargraves Horace, foreman, 15 Yale av
Hargreaves Alice E, 129 Bright
Hargreaves Elizabeth, wid John, 129 Bright
Hargreaves George F, printer, 359 York
Hargreaves Mary E, 129 Bright
Haring Albert Z, teller Hudson Co Nat Bank, h Demarest, N J
Haring Calvin, machinist, 230 Garden H
Haring Charles, jeweler, 54 Jackson av
Haring Charles C, agt, 301 2d

SPIRITS OF TURPENTINE, Etc.
James A. Webb & Son,
165 PEARL STREET, NEW YORK.
Established 1835. Send for Quotations

Haring David C, collector, 93 Atlantic
Haring Jacob, engineer, 169 Pavonia av
Haring John, messenger, 169 Pavonia av
Haring John C, jeweler, 54 Jackson av
Haring May, wid Maurice, 229½ 7th
Haring William, teamster, 169 Pavonia av
Haring William R, musician, 93 Atlantic
Harjes George, meat, 117 Willow av H
Harken Henry C, driver, 144 Sussex
Harkins Frank, switchman, 396 Tonnele av
Harkness David W, lawyer, 90 Mercer
Harkness Edw'd J, express, 84 Bentley av
Harkness Henry J, grocer, 84 Bentley av
Harkness Jane, wid James, 90 Mercer
Harkness Sam'l P, painter, 84 Bentley av
Harkness William, truckman, 33 Graham
Harkness William J, 33 Graham
Harlan Edwin W, dentist, 31 Madison av
Harland William H, electrician, 245 Monmouth
Harley Grace, 24 Monticello av
Harley Samuel L, dry gds, 333 York
Harlin Oscar, silversmith, 121 Sherman av
Harlin Thomas Rev, 144 Grand
Harlow Andrew, coachman, 413 Bergen av
Harlow Samuel R, v-pres Griffing A A Iron Co, h Phila
Harlow Wm, confectioner, 218 Newark av
Harm George, grocer, 676 Newark av, h do
Harman Henry J, driver, 287 6th
~~Harmes John, clk, 142 Irving~~
Harmes John, peddler, 97 Thorne
Harmon Catharine, operator, 339 7th
Harmon Catharine, wid James, 339 7th
Harmon Francis, produce, 26 Paterson Plank rd
Harmon Geo H, finisher, 321 Wash'n H
Harmon James, driver, 339 7th
Harmon James, lab, 277 10th
Harmon Joseph, lab, 339 7th
Harmon Luke, driver, 339 7th
Harmon Patrick, typemkr, 257½ Henderson
Harmon Sarah, 255 Wash'n
Harmon Wm F, finisher, 321 Wash'n H
Harms Alfred O, clk, 1035 Wash'n H
Harms Chas F, insurance, 812 Garden H
Harms Diedrich, grocer, 190 Wash'n and 175 Morgan, h 67 Sussex pl
Harms Dora, wid Henry, 168 N Y av
Harms Harry, clk, 58 Winfield av
Harms Henry, grocer, 801 Bloomfield, h 805 do H
Harms Henry, ironwkr, 137 Essex
Harms Henry, shoemkr, 206 Wash'n, h 203 do
Harms Henry, tinner, 117 Lincoln
Harms Henry C, cutter, 193½ Griffith
Harms Henry W, agt, 58 Winfield av
Harms Herman, police, 132 Storm av

BOYD'S JERSEY CITY AND HOBOKEN DIRECTORY Will be Published as Usual in 1897. See that Your Contract Reads "BOYD'S."

For the 1897-8 DIRECTORY, see that your CONTRACT BOYD'S JERSEY CITY DIRECTORY. READS

FOYÉ HARDWARE AND PAINTS
2 FOYE PLACE,
(Junction Bergen Avenue and Montgomery.)

BOYD'S JERSEY CITY AND HOBOKEN DIRECTORY Will be Published as Usual in 1897. See that Your Contract Reads "BOYD'S."

Harms Jacob, bartender, 386 Johnston av
Harms John, clk, 236 North
Harms John, grocer, 7th and Brunswick
Harms Otto, cigar store, 95 Terrace av
Harms Otto W, agt, 1035 Wash'n H
Harmstead Frank, clk, 347 Com'paw av
Harmsen Wm, varieties, 1034 Willow av H
Harnan Ellen, wid Dennis, 521 Jersey av
Harnan James, machinist, 328 3d
Harnd Elizabeth, wid Chas, 57 Ravine av
Harned Conrad, printer, 64 Jordan av
Harned Emma, nurse, J C Hospital
Harned Eva, nurse, J C Hospital
Harned Henry J (Harned & Mitchell), 336 9th
Harned & Mitchell (Henry J Harned and John Mitchell), painters, 309 6th
Harner Morris L, electrician, 321 8th
Harnett Charles J, clk, 167 Newark av
Harnett Jeremiah, lab, 640 Grove
Harnett John, bricklayer, 9 Boland
Harnett John, lab, 113 Wash'n H
Harnett William, electrician, 132 Forrest
Harnett Wm, fancy gds, 167 Newark av
Harnett William, jr, broker, 132 Forrest
Harney Annie, 199 Warren
Harney Bernard, lab, 268 13th
Harney Catharine, wid Cornelius, 173 Warren
Harney Emeline, clk, 424 Henderson
Harney Hugh, lab, 16 Fraser pl
Harney James, lab, 51 Morris
Harney John, bridgeman, 137 Grand
Harney John, lab, 56 Essex
Harney John, printer, 55 Greene
Harney John, weigher, 502 Grove
Harney Julia C, teacher, 302 Pavonia av
Harney Martin, lab, 472 Henderson
Harney Mary, wid Michael, 52 Morris
Harney Michael, lab, 117 Essex
Harney Patrick, lab, 16 Fraser pl
Harney Patrick, lab, 178 Wash'n
Harney Thomas, bookkpr, 302 Pavonia av
Harney Timothy, salesman, 152 6th
Harney William A (William Harney & Son), N Y
Harney William H (William Harney & Son), N Y
Harney William J, mason, 271 Van Horne
HARNEY WILLIAM & SON (William A Harney), real estate, Grove c York

WM. HARNEY & SON,
Real Estate Agents,
Insurance Brokers and Auctioneers,
Office: Grove, Cor. York Street, Jersey City.
Telephone 296. *Established 1849.*

Harnier S D, 700 Hudson H
Harnisch Carl O, driver, 290 Pacific av
Harold A, cook, 509 Wash'n H
Harold Daniel, conductor, 677 Summit av
Harold Edward, lab, 89 Oakland av
Harold Francis X, butcher, 207 3d
Harold James J, foreman, 10 St Paul's av
Harold Thomas J, driver, 89 Oakland av
Harp Albert N, clk, 106 11th H
Harp Susan I, 1204 Park av H
Harpell John E, lab, 317 5th
Harper Bridget T, wid Edwin, 200 Union
Harper Charles F, carp, 59 Bloomfield H
Harper Daniel C, constable, 214 Wayne
Harper Daniel J, cigars, 475 Henderson, h 474 do
Harper David, junk, 365 3d, h 347 3d
Harper Ella, artist, 258 9th
Harper Ellen, 258 9th
Harper George, cigarmkr, 291 RR av
Harper George, milk, 815 Park av H
Harper George, painter, 198 9th, h 330 Pavonia av
Harper James, clk, 607 Garden H
Harper James E, clk, 347 3d
Harper John, cigars, 291 RR av
Harper John, clk, 235 Mercer
Harper John, train starter, 235 Mercer
Harper John J, clk, 607 Garden H
Harper Joseph, clk, 607 Garden H
Harper Joseph D, clk, 347 3d
Harper Peter, clk, 607 Garden H
Harper Thomas, 607 Garden H
Harper Thomas, driver, 607 Garden H
Harper Simon S O, 23 Oak
HARPER WILLIAM H, real estate and insurance, 56 (old No 28), Newark H, h East Orange, N J

WM. H. HARPER,
Real Estate and Insurance,
56 Newark St., Hoboken, N. J.
Loans Effected on Bond and Mortgage. Rents Collected and Estates Managed.

Harpes John Rev, rector, 144 Grand
Harrass Amelia, 720 Wash'n H
Harrass Frank, printer, 720 Wash'n H
Harrass John F, canes, 720 Wash'n H
Harrass Julius, salesman, 911 Bloomfield H
Harrass William, canes, 720 Wash'n H
Harrats Sarah, wid John, 149 Montg'y
Harrell John H, porter, 330 Grand
Harries Wm D, produce, 433 Summit av
Harriet John, lab, 165 RR av
Harrigan Bridget, wid William, 189 Bay
Harrigan Edward F, police, 154 Union
Harrigan John, flagman, 88 Dey
Harrigan John, lab, 52 York
Harrigan John P, saloon, 331 Grand H, h 366 4th do
Harrigan Mary, confectioner, 107 Sherman av, h do
Harrigan Wm, lab, 12 Alexander row
Harrington Andw, watchman, 248 Wayne
Harrington Ann, wid John, 71 Prospect
Harrington Catharine, wid John, 395 3d
Harrington Charles W, police, 237 6th

JAMES LEO CO. Paper Box Manufacturers, *251 to 257 Varick St., near Grand.*

NEW JERSEY PAINT WORKS,
HARRY LOUDERBOUGH, Proprietor,
Wayne and Fremont Sts., Jersey City, N. J.
OUR PAINTS, ABSOLUTELY THE BEST.
We make no Cheap or Inferior Grades.

Harrington Daniel P, cattle, 71 Prospect
Harrington David, lab, 236 10th
Harrington Denis, lab, 216 9th
Harrington George H, butcher, 95 Jefferson av
Harrington Hugh F, butcher, 71 Prospect
Harrington James, clk, 130 York
Harrington James (Thomas Harrington & Son), 45 Orchard
Harrington James, contractor, 45 Orchard
Harrington James, glass polisher, 150 Wayne
Harrington Jeremiah, brakeman, 338 St Paul's av
Harrington Jeremiah, mariner, 208 9th
Harrington Jeremiah, real estate agt, 161 Palisade av, h do
Harrington Jerry, carrier P O, 613½ Henderson
Harrington John, clk, 248 Wayne
Harrington John, engineer, 227 Pacific av
Harrington John, operator, 203 3d
Harrington John J, bookkpr, 45 Montg'y, h Brooklyn
Harrington Joseph, furniture, 213 4th H
Harrington Louis, clk, 40 Woodlawn av
Harrington May, teacher, 89 Church
Harrington Nellie, dressmkr, 216 9th
Harrington Pat'k, butcher, 18 Central av
Harrington Patrick, lab, 7 Oxford av
Harrington Thomas (Thomas Harrington & Son), 89 Church
Harrington Thos, contractor, 89 Church
Harrington Thomas & Son (Thomas and James Harrington), contractors, 43 Orchard
Harrington Timothy, butcher, 131 Pavonia av
Harrington William, 150 Wayne
Harriett Edward, brakeman, 364 7th
Harriot James M, lab, 210 Park av H
Harriot William E J, carrier P O, 210 Park av H
Harris Abner R, compositor, 199 Cambridge av
Harris Adelaide, 1131 Park av H
Harris Alexander, driver, 342½ 5th
Harris Alexander, lab, 397 3d
Harris Alice, dressmkr, 207½ Brunswick
Harris Ambrose D, conductor, 39 Jewett av
Harris Benj, engineer, 304 Johnston av
Harris Caleb, blacksmith, 44 Chestnut av
Harris Charles, peddler, 460 2d
Harris Charles, brewer, 141 Brunswick
Harris Charles, coachman, 97 Harrison av
Harris Charles A, conductor, 11 E Hamilton pl
Harris Charles F, salesman, 44 Union
Harris Chas H, teamster, 1131 Park av H
Harris Edward, mgr, 576 Pavonia av
Harris Edwin W, electrician, 121 Bright
Harris Ernest, lab, h 177 Wayne
Harris Ernest, printer, 213 Danforth av
Harris Frank, engineer, 109 Montg'y
Harris Frank C, machinist, 44 Union
Harris George, clk, 58 Hudson H
Harris George R, druggist, 453 Central av
Harris George W, clk, 234 Cator av
Harris Henry, stevedore, 281 Van Horne

Druggists' Alcohol
JAMES A. WEBB & SON,
165 PEARL STREET, NEW YORK
Established 1835.
SEND FOR QUOTATIONS.

Harris Henry M, lab, 7 Clark pl
Harris Herman, cigars, 448 Grove, h 277 6th
Harris James, dispatcher, 372 Grove
Harris James A, engineer, 1107 Wash'n H
Harris James H, eng P RR, Newark, N J
Harris James H, police, 594 Henderson
Harris James N, foreman, 44 Ege av
Harris John, butcher, 633 Ocean av
Harris John, clk, 51 Sherman av
Harris John, engineer, 356 Newark H
Harris John, upholsterer, 75 Kearney av
HARRIS JOSEPH F, supt Jarvis & Co, 609 Pavonia av
Harris Louis, treas, Fairview, N J
Harris Mary E, wid Henry, 241 Clerk
Harris Matthew, baggagemaster, 285 Grove
Harris Max, painter, 609 Summit av, h do
Harris Michael, glazier, 79 Stuyvesant av
Harris Robert, engineer, 372 2d
Harris Theodore, clk, 156 Halladay
Harris Thomas, clk, 643 Ocean av
Harris William, driver, 471 Henderson
Harris William, gardener, 234 Cator av
Harris Wm, machinist, 140 Morgan, h 44 Chestnut
Harris William, tinner, 186 Wayne
Harris Wm E, blacksmith, 44 Chestnut av
Harris Wm H, elevator, 199 Cambridge av
Harris Wm M, butcher, 510 Pavonia av
Harris Wm W, porter, 83 Ege av
Harrison Abraham J, machinist, 37 Gifford pl
Harrison Andrew S, ticket agt, 110 Orient av
Harrison Bridget, wid John, 28 Canal
Harrison Edlow W (Earle & Harrison), 91 Summit av
Harrison Edward, clk, 37 Gifford pl
Harrison Edward M, clk, 260 5th
Harrison Elizabeth, wid Bernard, 187 4th
Harrison Frank, cutter, 37 Gifford pl
Harrison George, builder, 51 Wash'n H
Harrison George W, driver, 367 Montg'y
Harrison George W, student, 35 Mandeville av
Harrison Harry, clk, 367 Montg'y
Harrison Henry, artist, 243 Wash'n, h 35 Mandeville av
Harrison Henry, casemkr, 825 Park av H
Harrison Henry B, driver, 554 Bergen av
Harrison Henry G B, police, 102 12th H
Harrison Henry W, agt, 78 Academy
Harrison International Telephone Construction Co, Greene c Grand
Harrison Irwin, salesman, 1A Winfield av
Harrison Jacob, carp, 20 Jefferson av
Harrison James, lab, 78 Bloomfield H
Harrison John, florist, 739 Bergen av

FAUNCE & CO. Money to Loan on Bond and Mortgage, *116 ARLINGTON AVENUE.*

If you want Estimates on Stone Work for buildings, etc., send plans and specifications to **UNION STONE CO.,** Brunswick and Tenth Sts. Telephone 104

FRANK EVELAND, THREE STORES. 554 Communipaw Ave., Jersey City. 520 Washington Street, Hoboken. 15 West Eighth Street, Bayonne.
The Largest Bicycle Dealer in Hudson Co.

Harrison John, paperhanger, 226 Barrow
Harrison John J, engineer, 260 5th
Harrison Jno P, butcher, r 13 Hoboken av
Harrison John S, engineer, 84 Erie
HARRISON JOHN W, stationer, 16 Exchange pl, h 87 Mercer
Harrison Joseph, clk, 260 5th
Harrison Joseph, lab, 28 Canal
Harrison Joseph, time clk P RR
Harrison Joseph F, police, 205 Hudson H
Harrison Jos W, electrician, 148 Wayne
Harrison Lyman R, compositor, 248 York
Harrison Martha S, wid Benjamin F, 202½ Pacific av
Harrison Mary, wid Thomas, 125 York
Harrison Mary A, 167 Magnolia av
Harrison Raymond B, clk, 10 Colden
Harrison Richard S, lab, 248 York
Harrison Robert A, carp, 263 Halladay
Harrison Rutherford, clk, 20 Jefferson av
Harrison Sarah E, wid James, dressmkr, 27 Cottage, h do
Harrison Sarah E, wid Samuel E, 211 Monticello av
Harrison Stewart S, driver, 111 Bright
Harrison Susan, wid Edmond, 32 Hoboken av
Harrison Walter A, clk, 37 Gifford pl
Harrison William (Byram & Harrison), 72 Wash'n H
Harrison William, cutter, 1221 Wash'n H
Harrison Wm, watchmkr, 191 Pacific av
Harrison Wm H, driver, 20 Jewett av
Harrison Wm H, salesman, 182 Carteret av
Harrison Wm J, fireman, 125 York
Harrison Wm R, photgr, 5½ Van Reypen pl
Harrison Winthrop, salesman, 512 Gardner H
Harrod William, painter, 26 Canal
Harrold William, 250 Halladay
Harrold William H, captain, 90 Bright
Harroun Charles H, clk, 1116 Wash'n H
Harroun Samuel A, clk, 1116 Wash'n H
Harroun Susan J, wid Jacob G, 1116 Wash'n H
Harroun William L, clk, 1116 Wash'n H
Harry Charles, conductor, 103 Grand
Harry Elliott, lawyer, 664 Ocean av
Harry Richard, boatman, 83 Garden H
Harsch Lorenz, lab, 870 Hudson boul
Harsselwander George H, driver, 341 Newark av
Hart Andrew, clk, 433 Jersey av
Hart Archibald C, law student, 1 Exchange pl, h Hackensack, N J
Hart Benj F, provns, 940 Bloomfield H
Hart Benj F, jr, provns, 940 Bloomfield H
Hart Bernard J, finisher, 219 Erie
Hart Bridget M, wid Samuel R, 162 Morgan
Hart Charles, driver, 201 Wayne
Hart Charles, driver, 147 Morgan
Hart Charles K, salesman, 237 7th
Hart Dominic J, carp, 183 Germania av
Hart Edward, belts, 232 Wash'n H
Hart Edward P, student, 520 Jersey av
Hart Elbert E, grocer, 30 Hoboken av
Hart Elizabeth, wid Jeremiah, 102 Van Horne
Hart Elizabeth D, wid George, boarding, r 15 Kearney av, h do
Hart Elizabeth G, wid William D, 237 7th
Hart Ellen, packer, 162 Morgan
Hart Frank C, baker, 676 Com'paw av

BOYD'S JERSEY CITY AND HOBOKEN DIRECTORY Will be Published as Usual in 1897. See that Your Contract Reads "BOYD'S."

JOHN W. HARRISON,
STATIONER
AND
Law Blank Publisher,
No. 16 Exchange Place,
JERSEY CITY, N. J.

BARTENS & RICE, 20 John St., N. Y. Sole Agents for the Celebrated Nicole, Nielsen & Co. London Watches.

Steck Pianos "CHEAPEST because BEST" Steck Hall, 11 E. 14th St., N. Y.

Hart George, brakeman, 339 Johnston av
Hart Hagar, engineer, 323 Warren
Hart Harvey, clk, 209½ 4th
Hart Henry, baker, 68 Wash'n H
Hart Henry H, butcher, 329 Montg'y
Hart H Louise, stengr, 101 Lexington av
Hart James, 322 Grand
Hart James, bookkpr, 433 Jersey av
Hart James, cigars, 411 York, h do
Hart James, driver, 162 Morgan
Hart James, lab, 263 1st
Hart James, plasterer, 352 Arlington av
Hart James, plumber, 162 Whiton
Hart James, jr, machinist, 352 Arlington av
Hart Jeremiah, painter, 94 Newark av
Hart John, carp, 219 Erie
Hart John, clk, 244½ 4th
Hart John, draughtsman, 7 Tyson la
Hart John, driver, 237 Mercer
Hart John, inspector, 50 Jordan av
Hart John, lab, 387 Montg'y
Hart John, lab, 167 Morgan
Hart John, lab, 94 Newark av
Hart John, lab, 399 2d
Hart John, mapmkr, 676 Com'paw av
Hart John, shoemkr, 74 Gregory
Hart John C, carp, 101 Lexington av
Hart John J, clk, 809 Wash'n H
Hart Joseph, lab, 183 Germania av
Hart Joseph, lab, 94 Newark av
Hart Joseph, printer, 117 Garden H
Hart Joseph F, clk, 228 Montg'y
Hart Kate, clk, 126 Steuben
Hart Lewis, clothier, 232 Wash'n H, h do
Hart Margaret, 172 Bay
Hart Mary S, wid John, 520 Jersey av
Hart Michael, driver, 162 Morgan
Hart Michael, driver, 387 Montg'y
Hart Samuel, driver, 162 Morgan
Hart Sydney W, lawyer, 232 Wash'n H
Hart Theodore, drug clk, 1 Pamrapo av
Hart Thomas, plumber, 322 Grand
Hart Thos A, salesman, 183 Germania av
Hart Walter, engineer, 124 Palisade av
Hart William, 102 Morris
Hart William, driver, 387 Montg'y
Hart William D, bookkpr, 237 7th
Hart William E, cutter, 808 Willow av H
Harte John, lab, 264 Johnston av
Harter Thomas, engineer, 78 Hudson H
Hartey Thomas, carp, 158 St Paul's av
Hartford Automatic Switch and Truck Co, Greene c Grand
HARTFORD INSURANCE CO, Nelson & Ward, mgrs, 21 Montg'y
HARTFORD INSURANCE CO, CONN, William V Garrison, agt, 463 Bergen av
Harthmann George, binder, 126 Wayne
Harthmann John, clk, 126 Wayne
Harthmann John, drug clk, 126 Wayne
Hartmann Joseph, fancy goods, 211 RR av, h 126 Wayne
Harthmann Jos jr, collector, 187 Mercer
Hartigan Catharine, wid Daniel, h 141 9th
Hartigan John, clk, 73 RR av
Hartigan John J, weighmaster, 222 Willow av H

SPIRITS OF TURPENTINE, Etc.
James A. Webb & Son,
165 PEARL STREET, NEW YORK.
Established 1835. Send for Quotations

Hartigan Michael, clk, 73 RR av
Hartigan Michael, porter, 222 Willow av H
Hartigan Patrick, meat, 732 Jersey av, h 141 9th
Hartigan Patrick F E, boilermkr, 473 Henderson
Hartigan Thomas, lab, 341 Newark av
Hartigan Thomas jr, lab, 341 Newark v
Hartje August H, agt, 86 Hoboken av
Hartje Dietrich L, r 332 Park av H
Hartje Louis, carp, r 332 Park av H
Hartlopf Richard, cigarmkr, 230 Grand H
Hartkorn August, grocer, 71 Madison H
Hartla John H, engraver, 38 Wayne
Hartland David, fireman, 19 Manning av
Hartlein Joseph, blacksmith, h 234 Pine
Hartlein Simon, saloon, 253 Pine, h 281 Whiton
Hartley John, engraver, 38 Wayne
Hartley Samuel, foreman, 734 Jersey av
Hartley Walter S, foreman, 44 Hud boul
Hartley Wm J, electrician, 142 Essex mit av
Hartman Adolph, conductor, 1201 Sum-
Hartman Albert, meat, 221 Willow av H
Hartman Chas R, wire, 55 Manhattan av
Hartman Frank, bartender, 50 Long
Hartman Harry, printer, 155 Montg'y
Hartman John, lab, r 16 Warren av
Hartman Joseph, tailor, 126 Wayne
Hartman Leon, brakeman, r 233 2d
Hartman Robt, photgr, 16 Cambridge av
Hartman Rudolph E, saloon, 339 Palisade av, h do
Hartman Walter, clk, 292 Grove
Hartman William, saloon, 88 Essex, h do
~~Hartmann Adam, clk, 68 Graham~~
Hartmann Alfred (Hartmann Bros & Reinhard), 39 Waverly
Hartmann Armin, hosiery, 831 Hudson H
Hartmann Aug C, gloves, 1239 Garden H
Hartmann August F, clk, 746 Jersey av
Hartmann Bros & Reinhard (Alfred Hartmann and Frederick Reinhold), musical insts, 110 Cambridge av
Hartmann Caroline, wid Charles G, 746 Jersey av
Hartmann Charles, carp, 382 2d
Hartmann Charles P, cigar mfr, 205 Bloomfield H, h do
Hartmann Charles R, musical insts, 55 Manhattan av
Hartmann Fred, bartender, 600 Wash'n H
Hartmann Frederick, detective, 254 Hancock av
Hartmann Frederick C, brakeman, 127 Franklin
Hartmann Henry, 365 Palisade av
Hartmann Henry, real est, 213 Terrace av
Hartmann Johanna L, confectioner, 245 Barrow, h do

ERNST SCHANTZ, 183 and 185 First Street, JERSEY CITY. Headquarters for BUSINESS WAGONS

For the 1897-8 DIRECTORY, see that your CONTRACT READS BOYD'S JERSEY CITY DIRECTORY.

SOHMER PIANOS
Are at Present the Most Popular.
149 EAST FOURTEENTH ST., N. Y.

BOYD'S JERSEY CITY AND HOBOKEN DIRECTORY Will be Published as Usual in 1897. See that Your Contract Read's "BOYD'S."

Hartmann Leon, brakeman, r 233 2d
Hartmann Peter, cutter, 1017 Summit av
Hartmann Robert, barber, 66 Graham
Hartmann Roland, hosiery, 831 Hudson H
Hartmann Rudolph, engineer, 106 Cambridge av
Hartmann Rudolph, plate printer, 127 N Y av
Hartmann Theo, clk, 631 Bloomfield H
Hartnet Bridget, wid John, 125 Pamrapo av
Hartnett Daniel, watchman, 201 9th
Hartnett Dennis, butcher, 559 Henderson
HARTNETT EUGENE, druggist, Montg'y c Warren, h 289 York

EUGENE HARTNETT,
Dispensing and Manufacturing
CHEMIST
Cor. Montgomery and Warren S's.,
JERSEY CITY, N. J.

Hartnett Richard, clk, 515 Grove
Hartnett James, carp, 202 13th
Hartnett Michael F, porter, 752 Jersey av
Hartnett Thomas, lab, 285 Grand
Hartney Michael, lab, 206 13th
Hartpence Arthur C, 86 Wayne
Hartpence Clarence R, clk, 32 Henry
Hartpence Susan W, wid Jacob M, 86 Wayne
Hartranft William F, importer, 602 Pavonia av
Hartrick Marie E, 266 Halladay
Hartrick Mortimer, clk, 266 Halladay
Hartsell Edward, clk, 78 Hudson H
HARTSHORNE CHARLES H, lawyer, 239 Wash'n, h 57 Bentley av
Hartshorn Hugh, broker, 73 Astor pl
Hartung Frank, tel opr, 55 2d H
Hartung Henry, clk, 111 Pacific av
Hartung Henry, grocer, 111 Pacific av
Hartung John, painter, 23 Hancock
Hartung William, coal, 238 Warren
Hartung William, grocer, 321 Com'paw av, h 111 Pacific av
Hartung William, locksmith, 23 Poplar
Hartwick Charles, carp, 439 Hud boul
Hartwick Frank, carp, 439 Hud boul
Hartwick Geo G, artist, 70 Columbia av
Hartwick Herman, artist, 70 Columbia av
Hartwick Robert G (The Wm Shaffer Co), 216 Bowers
Hartwig Catherine, wid Albert, 71 Wash'n H
Hartwig Emil, instmkr, 107 Prospect
Hartwig Ferdinand J, wines, 724 Hudson H
Hartwig Gustav E, bookkpr, 1123 Garden H
Hartwig Leo, barber, 602 River H
Hartwig William, carp, 222 Garden H
Hartwig William, carp, 177 North
Hartwig Walter, clk, 700 Summit av
Hartwigsen Alexander E H, carp, 405 Summit av
Hartwigsen Christian, carp, 405 Summit av
Hartwigsen Henry, carp, 405 Summit av
Hartwigsen Julia M C, dressmkr, 405 Summit av, h do
Hartwigsen William D, painter, 405 Summit av
Hartye Henry, driver, 1023 Willow av H
Hartz Edward, ice, 190 York
Hartz George, manager, 502 Wash'n H
Hartzfeldt Herman, truckman, 119 South
Harvard William C, lab, 408 Summit av
Harvest Orpah, 157 Monticello av
Harvey Cornelius B, lawyer, 76 Montg'y, h Closter, N J
Harvey D Carroll, clk, 700 Hudson H
Harvey Edward A, tel opr, 1212 Park av H
Harvey Frank E, bookkpr, 815 Park av H
Harvey Frederick, foreman, 170 4th
Harvey Frederick, tile layer, 136 N Y av
Harvey Garrett, 47 Van Winkle av
Harvey George E, pilot, 1212 Park av H
Harvey John E, watchman, 14 Waldo av
Harvey John F, clk, 50 Fisk
Harvey Jno J C, broker, 943 Bloomfield H
Harvey Lewis S, clk, 25 Hooker av
Harvey Louis, painter, 106 Essex
Harvey Mary B, wid Samuel D, 700 Hudson H
Harvey Peter, watchman, 533 Monmouth
Harvey Thomas J, carp, 72 Monticello av
Harvey Stephen L, pres, 25 Hooker av
Harvey William, clk, 89 RR av
Harvie John B, 60 Jones
Harway Charles, cabinetmkr, 75 Columbia
Harway Ida, trimmer, 75 Columbia av
Harway Oscar, pktbkmkr, 75 Columbia av
Harwood Elizabeth, wid Thos, 70 Union
Harz Carl, clk, 391 Grand
Harz Claudius J, clk, 391 Grand
Harz Edward, driver, 391 Grand
Harz George, baker, 103 Sherman av
Hasbrouck Benjamin N, foreman, 85 DeKalb av
HASBROUCK INSTITUTE (department for both sexes), directors, Charles C Stimets, principal; Horace C Wait, vice principal, Crescent av c Harrison av (see adv opp page)
Hasbrouck Isaac L, engineer, 38 W Hamilton pl
Hasbrouck Jacob, bookkpr, 1010 Willow av H
Hasch Marie, wid F, 327 Park av H
Haselton George, cooper, 29 Ogden pl
Hasenbalg Emil, driver, 89 Pacific av
Hasenbalg Julius, engineer, 87 Pacific av
Hasenstab Joseph, barber, 216 Webster av
Hasfeldt Henry, 207 Wash'n
Hashagen A, salesman, 809 Wash'n H
Hashagen Geo H, driver, 385 Garfield av
Hashagen Rudolf, salesman, 283 Central av
Haskell Charles S, teacher, 133 Clerk

PROPERTY MANAGERS | REAL ESTATE TRUSTS CO. | FRANK STEVENS, President, 55 Montgomery Street.

MOSAIC WORK | J. & R. LAMB, 59 Carmine Street, NEW YORK.

HASKING JAMES G, cashier Second Nat Bank, h 306 Varick
Haskins Gerald F, milk, 228 N Y av
Haskins John J, saloon, 806 Newark av
Haskins Mary, 823 Newark av
Haskins Nellie S, stengr, 864 Newark av
Haskins William H, lab, 239 Wayne
Haslett Archie, lab, 275 Van Horne
Haslett George, 535 Bramhall av
Haslett Jno W, real estate, 292 Halladay
Haslett Samuel J, machinist, 595 Com'paw av
Hasley Casper, clk, 362 Garfield av
Hasley Margaret, 13 Van Winkle
Haslip John, clk, 231 2d
Haslob Frederick, janitor, 1036 Park av H
~~Hasnan John, fireman, 563 2d~~
Hassam Matthew, 274 12th
Hasse Charles M, salesman, 348 Grove
Hasse Frederick, 814 Park av H
Hasse Herman, bookkpr, 452 Palisade av
Hasse Louis H, 814 Park av H
Hasse M August, upholsterer, 348 Grove
Hasselbrock John F, carp, 371 Grand
Hassell Alexander W, engineer, 73 Bright
Hassell James A, books, 75 Winfield av
Hasselman Conrad, brewer, 125 Pearsall av
Hasselman John J, designer, 389 N Y av
Hasselman Meinard, designer, 73 Congress
Hassenteufel Albert, cigars, 389 Palisade av
Hasser Albert, cook, 232 Bloomfield H
Hasser William, bartender, 118 Wash'n H
Hassett Elizabeth, 70 Park av H
Hassett James, roofer, 707 Ocean av
Hassett John, 208 Pavonia av
Hassett Michael, lab, 453 Newark av
Hassett Patrick, blacksmith, 201 13th
Hassett Rowlan, cooper, 169 Sussex
Hassett William P, clk, 201 13th
Hasslacher George, jr, salesman, 75 Culver av
Hasslacher George, carp, 75 Culver av
Hassler Edward, police, 357 Palisade av
Hassler Louis, woodworker, 310 N Y av
Hassler Martin, baker, 134 Griffith
Hasson Annie M, tel opr P RR, Harrison, N J

COLOGNE SPIRIT.
JAMES A. WEBB & SON,
165 Pearl Street, New York.
Used by Druggists and Manufrs. throughout the World
SEND FOR QUOTATIONS.

Hasson Maggie J, tel opr P RR, Harrison, N J
Hastedt George D, driver, 73 Reservoir av
Hastedt Henry W, driver, 73 Reservoir av
Hastedt Louis, woodwkr, 78 Morris
Hastedt Magdalena, wid Henry, 73 Reservoir
Hastings Bernard, inspector, 121½ Halladay
Hastings Charles, 73 Atlantic
Hastings Charles, driver, 88 Wayne
Hastings John, lab, 114 Pavonia av
Hastings Michael J, engineer, 304 Grand
Hastings Walter, supt, 42 Madison av
Hatburd John, carp, 89 Morris
Hatch Herbert F, solicitor, 60 Grand
Hatch Melvin S, dentist, 155 Newark av, h 15 Waverly
Hatch W Irvine, dentist, 155 Newark av
Hatcher Isaac H, barber, 271 Wash'n, h 46 Montg'y
Hatcher Joseph, driver, r 79 Erie
Hatfelder Ernest, painter, 352 4th
Hatfield Henry R, bookkpr, 1017 Garden H
Hatfield John, saloon, 221 Com'paw av
Hatfield Mary, wid David, 952 Newark av
Hatfield Milton, clk, 1017 Garden H
Hatfield Owen R, printer, 407 1st H, h 921 Park av H
HATFIELD THOMAS F, librarian Hoboken Free Public Library, River c Hudson pl H, h 264 10th H
Hathaway Arthur G, bookkpr, 6 Arlington av
Hathaway Israel W Rev, 35 Van Reipen av
Hathaway Samuel, clk, 246 Arlington av
Hathaway W Rev, 35 Van Reipen av

The Hoboken Coal Co. { Selected Coal for Domestic Use a Specialty. See Advertisement near Name.

HASBROUCK INSTITUTE
Crescent Avenue, Cor. Harrison Avenue, Jersey City.
(New Building with all Appointments Perfect.)
The Largest and one of the Oldest Private Schools in the State. Classical, English, Commercial and Fine Art Courses. Special Departments in Music, Painting and Physical Culture Connected with the School.
Illustrated Catalogue Containing Full Information Sent on Application.
FACULTY:
CHAS. C. STIMETS, Principal. HORACE C. WAIT, Vice-Principal.
J. Henry Frye, Frank W. Lindsley, Walter A. Keyes, Alma H. DeBelprat, B. W. Priestman, Victor Baier, Gustave L. Becker, I. G. Withers, Amelia B. Myers, Fannie Rowell Priestman, C. W. Wernig, May Florence Park, G. B. Welsh, E. A. Trott, Susan C. Morris, Mabel H. Snow, Katherine G. Pierce, Carrie Conant Smith, Theodore Arnhieter.

For the 1897-8 DIRECTORY, see that your CONTRACT BOYD'S JERSEY CITY DIRECTORY. READS

S. BUCHMAN | 349 2d St., JERSEY CITY. | **HOUSE PAINTING.**

BOYD'S JERSEY CITY AND HOBOKEN DIRECTORY Will be Published as Usual in 1897. See that Your Contract Reads "BOYD'S."

Hatherley Thomas, 80 Germania av
Hatton Alfred W, printer, 13 Van Reypen pl
Hatton Isaac E, bookkpr, 173 Bergen av
Hau Edward, clk, 334 Hudson H
Hauber Arthur, clk, 232 Bowers
Haubner Theodore, clk, 28 Storm av
Hauck Agnes, 73 Beacon av
Hauck Anthony A (Hauck Bros), 323 Johnston av
Hauck Bros (Anthony A and John F), coal, 317 Johnston av
Hauck Charles W, clk, 325 Johnston av
Hauck Henry (Brinkmann & Hauck), 153 Sussex
Hauck John F (Hauck Bros), 234 Monitor
Hauck Madeline, wid Anton, 325 Johnston av
Hauenstein Julius, carp, 400 Nelson av
Hauer Wolfgang, lab, 113 Van Horne
Haug Carl, butcher, 248 Webster av
Haug Charlotte, wid William, 103 Laidlaw av
Haug Mary E, baker, 520 Newark av
Hauger Adolph, lithgr, 724 Park av H
Hauger Emil C, clk, 724 Park av H
Hauger Oscar, news, 704 Garden H
Haugh Michael, clk, 214 9th
Haugh Michael, saloon, 179 10th, h 552 9th
Haugh William, baggagemaster, 278 9th
Haughey Mary, wid Patrick, 86 South
Haughey Terrence S, undertaker, 60 Atlantic
Haughs Geo, elevator opr, 27 Ogden pl
Hauk John, foreman, 29 Waverly
Haule Christina, janitor, 938 Hudson H
Haumann Frederick, saloon, 511 Com'paw av
Haupt James, nurse J C Hospital
Haupt William, 516 Park av H
Haus Jacob, lab, 67 Thorne
Hausche Geo, junk dealer, 204 Beacon av
Hausche Rebecca E, cashier, 167 Coles
Hauser August, lab, 627 Grand
Hauser Charles, painter, 101 Hancock av
Hauser Edwin (F Hauser & Sons), 432 Summit av
Hauser Frederick (F Hauser & Sons), 432 Summit av
Hauser Frederick, jr (F Hauser & Sons), 215 Baldwin av
Hauser F & Sons (Frederick, Frederick, jr, and Edwin Hauser), tinsmiths, 207 Newark av
Hauser G Julius, salesman, 151 Pearsall av
Hauser Gustav, saloon, 50 14th H, h 626 Bloomfield H
Hauser Henry, upholsterer, 26 Girard av
Hauser Margaret, wid Charles, 173 N Y av
Hauser Seraphine, glassmkr, 1207 Summit av
Hauser William, lithgr, 423 Palisade av
Hausheer William, agt, 813 Park av H
Hausman Amelia, midwife, 34 Hancock av
Hausman John, carp, 34 Hancock av
Hausmann August, lab, 533 Grand
Hausmann Chas, brasswkr, 117 Franklin
Hausmann George, lab, 201 RR av
Hausmann Henry A, packer, 228 Webster av
Hausotter Robert, wheelwright, 197 McAdoo av
Hausser Frank L, electrician, 250 McAdoo av
Hausser George A, electrician, 74 Van Cleef
Hausser Henry, carp, 775 Bergen av
Hausser John, gardener, 250 McAdoo av
Haussmann Philip, butcher, 108 Waverly
Haussner Caroline, wid Edward, 501 Bloomfield H
Havana Abattoir Co, Greene c Grand
Havemann Theodore W, clk, 141 Noble
Havemeyer H O, pres, Wash'n c Essex, h N Y
Haven John W, carp, 200 Cambridge av
Haven Rich'd, collector, 200 Cambridge av
Havens Ezra, clk, 1016 Wash'n H
Havens Jacob, journalist, 102 Sherman av
Havens John R, grocer, 1205 Bloomfield H
Havens Mary W, nurse, 1016 Wash'n H
Havens Peter V, clk, 237 Garden H
Havens Sarah, wid John, 25 Hague
HAVENS WILLIAM H, supt Hudson County Gas Light Co and notary public, 1 Newark H, h 906 Garden H
Havens William N, machinist, 35 Manhattan av
Havens William T, agt, 906 Garden H
Havensart Christian, carp, 117 Charles
Havermann Theodore W, 141 Noble
Havers Edwin A, lecturer, 7 Hoadley av
Haverstick Willard E, chief clk P RR, Rahway, N J
Havert Henry, butcher, 404 Grand H
Haverty Frank, 170 Palisade av
Haverty Thomas, lab, 299 Henderson
Haverty Thomas E, cutter, 404 Grove
Havey Ann, wid John J, 98 Wayne
Havey Catherine, dressmkr, 274 Henderson, h do
Havey Richard J, messenger, 98 Wayne
Havey Thomas J, asst baggagemaster, 98 Wayne
Haviland Chauncey, lab, 725 Bergen av
Haviland Henry W, salesman, 68 Union
Havill Catherine, wid Owen, 385 Grove
Havill Owen, student, 385 Grove
Havner David, boatman, 132 Pacific av
Havner Herman, tailor, 132 Pacific av
Havner Louis, clk, 132 Pacific av
Havron James, clk, 735 Park av H
Haw Walter W, police, 118 Garden H
Hawes George, mgr, 82 Wayne
Hawes George W, engineer, 358 York
Hawes William, printer, 121 Paterson
Hawey John, driver, 411 York
Hawey Peter H, watchman, 533 Monmouth
Hawey Thomas F, sawyer, 533 Monmouth
Hawkes C F, clk, 228 1st
Hawkes Daniel C, ice, 232 12th, h do
Hawkes Edward W, lab, 337 Grove
Hawkes Thomas A, gold beater, 88 South
Hawkes William T, saloon, 230 Erie, h do

J. RILEY | Real Estate and Insurance, GROVE COR. SECOND STREET.

MASONS' MATERIALS | **JAMES P. HALL** | Office and Yards: S. Cove, foot of Henderson St.; Branch Yards: Foot of St. Paul's Ave., Hackensack River, 588 Central Ave., near Paterson Plank Road. 'Phone Call 880. Jersey City.

ALCOHOL AND COLOGNE SPIRIT
Warranted in every respect by
JAMES A. WEBB & SON,
165 Pearl Street, New York
Used by Druggists' and Manufrs. throughout the World

BOYD'S JERSEY CITY AND HOBOKEN DIRECTORY Will be Published as Usual in 1897. See that Your Contract Reads "BOYD'S."

Hawkins Archibald G, baggagemaster, 59 Bloomfield H
Hawkins Charles, watchman, 161 RR av
Hawkins Elisha M, carpenter, 223 8th
Hawkins Jasper, motorman, 51 Neptune av
Hawkins John, cutter, 309 2d
Hawkins John, diver, 250 Wayne
Hawkins John, shipsmith, 355 N Y av
Hawkins John W, carp, 309 2d
Hawkins Sarah, dressmkr, 317 Webster av
Hawkins Thomas, police, 79 Sussex
Hawkins William, clk, 109 14th H
Hawkins Wm H, porter, 226 Henderson
Hawley Ezra G, 183 West Side av
Hawley Jeremiah, clk, 327 10th
Hawley John, clk, 218 Congress
Hawley John, molder, 39 Green
Hawley John, peddler, 327 10th
Hawley Julia, wid Joseph, 45 Kearney av
Hawley Michael, peddler, 327 10th
Hawley Patrick, lab, 327 10th
Hawley Samuel L, upholsterer, 42 Jackson av, h do
Hawrey Jacob, wagonmkr, 698 Grand, h 63 Harmon
Hawrey Jacob, wheelwright, 9 Prescott pl
Hawrey Rulif, wagonmkr, 63 Harmon
Hawthorn Bros (James and Samuel Hawthorn), grocers, 158 York
Hawthorn James (Hawthorn Bros), 137 York
Hawthorn Samuel (Hawthorn Bros), 137 York
Hawthorne Abraham, driver, 445 Pavonia av
Hay Alexander, machinist, 230 12th
Hay Alexander, molder, 599 Henderson
Hay Francis, clk, 30 Paterson Plk rd
Hay Jacob, lithgr, 35 Irving
Hay Samuel, driver, 103 Lafayette av
Hayborn Frederick W, porter, 71 York
Haycook Henry, lab, 94 West Side av
Haycook Mahlon, mason, 49 West Side av
Hayden Cornelia, 10 Clark pl
Hayden Edward, lab, 313 Warren
Hayden Frank, lab, 421 York
Hayden George, boatman, 181 12th
Hayden George, jr, cashier, 181 12th
Hayden Henry A, 317 Fairmount av
Hayden Hugh, lab, 641 Henderson
Hayden James, printer, 512 Monmouth
Hayden John, grocer, 512 Monmouth, h do
Hayden John J, blacksmith, 42 Beacon av
~~Hayden John J, plumber, 15 Reed~~
Hayden John J, salesman, 454 West Side av
Hayden Jos F, clk, 512 Monmouth
Hayden Julia, dressmkr, 454 West Side av, h do
Hayden Margaret, dressmkr, 454 West Side av, h do
Hayden Mary, wid Thomas, 88 Brunswick
Hayden Michael, brakeman, 406 York
Hayden Patrick, collector, 125 Monroe H
Hayden Patrick, hostler, 454 West Side av
Hayden Timothy, machinist, 320 8th
Hayden William J, plumber, 270 Varick
Hayden William P, painter, 512 Monmouth
Hayes Anna, wid John, 431 Monmouth
Hayes August, janitor, 235 3d
Hayes B B, carp, 13 Montg'y
Hayes Charles, waiter, 211 Brunswick
Hayes Chas B, signal opr, 302 Summit av
Hayes Cornelius, lab, 643 Henderson
Hayes Dennis, driver, 183 Coles
Hayes Edward, bricklayer, 31 Ash
Hayes Edw'd, collector, r 113 Freeman av
Hayes Edward, conductor, 235 Grove
Hayes Edward, foreman, 130 Romaine av
Hayes Edw'd, messenger, 629 Henderson
Hayes Edward, real estate, 427 West Side av, h 115 Wilmot av
Hayes Edward, jr, clk, 130 Romaine av
Hayes Forrest M, porter, 172½ Halladay
Hayes Francis, salesman, 130 Romaine av
Hayes George N, painter, 216 Wash'n H
Hayes Henry F, plumber, 291 Henderson, h 431 Monmouth
Hayes Katie, stripper, 125 Oakland av
Hayes James, cooper, 175 10th
Hayes James, lab, 110 Essex
Hayes James, lab, 563 Henderson
Hayes James J, driver, 447 Pavonia av
Hayes Jeremiah, brakeman, 208 6th
Hayes John (Assam Tea Co), 120 Bloomfield H
Hayes John, brakeman, 347 Grove
Hayes Jno, confectioner, 407 Henderson
Hayes John, lab, 35 Concord
Hayes John, lab, 265 Van Horne
Hayes John, lab, 371 2d
Hayes John, lab, 380 3d
Hayes John, lab, 382 3d
Hayes John, salesman, 217 9th
Hayes John, teas, 120 Bloomfield H
Hayes John J, clk, 553 Henderson
Hayes John J, driver, 233 15th
Hayes John J, painter, 169 RR av
Hayes John J, plumber, 59 1st H, h 268 Garden H
Hayes Jno W, upholsterer, 41 Kearney av
Hayes Joseph, clk, 217 9th
Hayes Joseph, dock builder, 235 Grove
Hayes Joseph, lab, 112 Morris
Hayes Joseph, printer, 31 Ash
Hayes Margaret, sewing, 473 Newark av
Hayes Martin, boilermkr, 235 Grove
Hayes Martin, lab, 242 Erie
Hayes Mary, dressmkr, 67 Hutten, h do
Hayes Michael, lab, 125 Oakland av
Hayes Michael, lab, 399 2d
Hayes Michael, mason, 230 Park av H
Hayes Mortimer, lab, 563 Henderson
Hayes Nicholas J, saloon, 372 Bramhall av, h do
Hayes Patrick, baker, 251 Wayne
HAYES PATRICK, captain police (City Hall), h 628 Garden H

For the 1897-8 DIRECTORY, see that your CONTRACT BOYD'S JERSEY CITY DIRECTORY. READS

FOYÉ REAL ESTATE, LOANS NEGOTIATED, INSURANCE PLACED,
1 Foye Place, (Junction Bergen Avenue and Montgomery.)

BOYD'S JERSEY CITY AND HOBOKEN DIRECTORY Will be Published as Usual in 1897. See that Your Contract Reads "BOYD'S."

Hayes Patrick, driver, 183 Coles
Hayes Patrick, lab, 183 Coles
Hayes Patrick, lab, 202 13th
Hayes Patrick, pipe fitter, 563 Henderson
Hayes Patrick, shoemkr, 57 Sussex, h do
Hayes Patrick, watchman, 320 5th
Hayes Pat'k H, conductor, 127 Garden H
Hayes Patrick J, foreman, 127 Garden H
Hayes Patrick J, police, 124 Willow av H
Hayes Patrick, jr, police, 628 Garden H
Hayes Thomas, butcher, 354 Wash'n
Hayes Thomas, lab, 563 Henderson
Hayes Thomas F, clk, 11 E Hamilton pl
Hayes Thomas H, grocer, 93 Erie, h do
Hayes William, 136 Grand
Hayes Wm H, mineral waters, 220 Coles
Hayes William V, driver, 227 3d
Hayford Oliver A, engineer, 50 Belmont av
Haynes Albert, painter, 260 Sherman av
Haynes Alexander, engineer, 215 6th
Haynes Alfred, clk, 448 Pavonia av
Haynes Charles, clk, 215 6th
Haynes George A, stengr, 618½ Jersey av
Haynes James F, clk, 156 1st
Haynes Mitchell, collector, 129 Bright
Haynes Robert, express, 488 Pavonia av
Hays Andrew, clk, 130 York
Hays Delia, wid Patrick, 19 Linden av
Hays James, engineer, 599 Grove
Hays James B, agt, 19A Pearsall av
Hayter Walter, electrician, 32 Paterson
Hayward Adelaide E, 398 Grove
Hayward Charles, foreman, 809 Wash'n H
Hayward David J, grocer, 710 Newark av
Hayward Edwin C, engineer, 725 Wash'n H
Hayward Henry S, supt motive power P RR, Newark, N J
Hayward Joseph D, lab, 46 Montg'y
Hayward Margaret, clk, 398 Grove
Hayward Margaret, wid George W, 398 Grove
Hayward Walter C, engineer, 725 Wash'n H
Haywood Charles E, painter, 621 West Side av
Haywood Geo W, clk, 86 Kensington av
Haywood Thos B, bridgeman, 1016 Willow av H
Hazard Clarence, lab, 15½ Wallis av
Hazard David S (Shrope & Hazard), 31 Virginia av
Hazard Edward W, 15½ Wallis av
Hazard William, binder, 15½ Wallis av
Hazard William, clk, 113 Charles
Hazard William B, jr, 15½ Wallis av
Hazelton Thomas, carp, 45 Clendenny av
Hazelton Wm, plumber, 38 Idaho av
Hazelton Wm J, carp, 45 Clendenny av
Hazen Ellen, wid Daniel, 15 Elliot pl
Hazen Harriet, wid John, 505 Newark av
Hazen John, cabinetmkr, 82 Belmont av
Hazen Theodore, bookkpr, 68 Lincoln
Hazler Bernard, peddler, 594 Com'paw av
Hazlett John W, clk, 292 Halladay
Hazlett Joseph, lab, 453 Henderson
Hazley John, designer, 308 Olean av
Headavan Christopher, seaman, 43 Ege av
Headden Alfred L, clk, 740 Newark av
Headden George, foreman, 143 Academy
Headden John, 740 Newark av
Headden John, jr (John Headden & Son), 149 Magnolia av

HEADDEN JOHN, Jr, & SON (John Headden, jr, and John Headden, 3d), coal, 648 and 908 Newark av

JOHN HEADDEN, Jr., & SON,
... DEALERS IN ...
Anthracite & Bituminous Coals
Offices: 648 and 908 Newark Ave.,
Telephone Call, 723 A. " " 723 B. JERSEY CITY.

Headden John, 3d (John Headden, jr, & Son), 15 Bentley av
Headley Moses R, waiter, 76 Baldwin av
Headley William H, lab, 264 Newark av
Headlund Gustave, painter, 373 Palisade av
Healey Ann, wid Cornelius, 484 Grove
Healey Anna, wid John, 412 Palisade av
Healey Daniel, lab, 362 11th
Healey Charles, clk, 323 5th
Healey Edward T, clk, 577 Grand
Healey James, butcher, 183 14th
Healey James, lab, 56 Wilkinson av
Healey James, lab, 186 15th
Healey James, plumber, 323 5th
Healey James E, salesman, 104 Ferry H
Healey John, agt, 112 Old Bergen rd
Healey John P, driver, 407 York
Healey Mary, wid John J, 170 Hancock av
Healey Thomas F, weigher, 228 Central av
Healey William J, butcher, 484 Grove
Healing George, pilot, 309 1st
Healing Harry, lab, 52 Greene
Healy Alfred, truckman, 195 Morgan
Healy Alfred S, musician, 72 Wash'n H
Healy Benjamin, lab, 178 Pavonia av
Healy Cornelius, clk, 180 5th
Healy Eliza, wid Daniel, 502 Grove
Healy Elizabeth, wid John, 183 14th
Healy Francis L, plumber, 54 Bright
Healy Hugh J, 54 Bright
Healy John, clk, 502 Grove
Healy John, grocer, 195 Morgan, h do
Healy John, lab, 143 8th
Healy John B, clk, 54 Bright
Healy Joseph, clk, 502 Grove
Healy Katie, 730 Grand
Healy Luke, saloon, 9th c Grove, h 195 9th
Healy Martin, machinist, 125 Steuben
Healy Martin, motorman, 62 Tuers av
Healy Martin J, printer, 67 Bloomfield H
Healy Mary, wid Thomas, 125 Steuben
Healy Mary, wid John, 300 7th
Healy Mary, midwife, 412 St Paul's av
Healy Michael, clk, 743 Grand
Healy Michael, lab, 145 Pavonia av
Healy Michael, watchman, 735 Jersey av
Healy Michael F, conductor, 176 Pacific av

JAMES LEO CO. Paper Box Manufacturers, 251 to 257 Varick St., near Grand.

Are you going to Paint? Why not use the Best?
NEW JERSEY PURE PAINTS. NEW JERSEY PAINT WORKS, H. LOUDERBOUGH, Proprietor, Wayne, Cor. Fremont St., Jersey City, N. J.

Healy Patrick, driver, 269 RR av
Healy Patrick, lab, 145 9th
Healy Patrick, lab, 178 Pavonia av
Healy Peter, lab, 32 Canal
Healy Peter, lab, 186 15th
Healy Timothy, plumber, 54 Bright
Healy Timothy E, reporter, 135 Jersey av
Healy William, driver, 1109 Summit av
Healy William, lab, 78 Hopkins av
Healy William, clk, 210 Erie
Healy William J, clk, 288 7th
Heaney George A, lawyer, 268 Summit av
Heany Ann, wid John, 554 Newark H
Heany Catharine, 147 Morgan
Heany John, driver, 554 Newark H
Heape Ernest, electrician, 134 Durham av
Heard Alexander D, clk, 201 Jackson av
Heard Frank T, 18 Virginia av
Heard James B, produce, 18 Virginia av
Heard Thomas, porter, 201 Grand
Hearhakar Charles, machinist, 296 Newark av
Hearhaker Jacob, barber, 296 Newark av
Hearn Ann, wid David F, 349 Montg'y
Hearn David E, police, 122 Grand H
Hearn Elise, wid Patrick, 3 Wert

HEARN JAMES A & SON, crapes, &c, 24, 26 and 30 W 14th, N Y

Hearn James J, butcher, 186 Pavonia av
Hearns Garrett, 629½ Henderson
Hearns Thomas, checker, 633 Henderson
Hearns Timothy, printer, 629½ Henderson
Hearson Alfred, butcher, 447 Grove
Heath ——, manager, 24 W Hamilton pl
Heath Edwin, crockery, 95 Fulton av
Heath Frank, brakeman, 4 Magnolia av
Heath Frank H, oils, 135 Fulton av, h do
Heath Frederick (Benton, Heath & Co), h Brooklyn, N Y
Heath Joseph, hats, 326 Wash'n H, h 1201 Park av H
Heath George L, supt, 152 Coles
Heath George W, chaser, 715 Newark av
Heath Henry A, optician, 155 Bowers
Heath Stephen H, carp, 39 Graham
Heath William, driver, 99 Bright
Heath Wm, painter, 28 Paterson Plk rd
Heath William A, police, 4 Magnolia av
Heather August, lab, 245 Monmouth
Heatherly Thos, metals, 80 Germania av
Heatherton Bros (Richard A and John J Heatherton), contractors, 141 Ocean av
Heatherton John J (Heatherton Bros), 189 Carteret av
Heatherton Richard A (Heatherton Bros), 189 Carteret av
Heaton Edward, yardmaster, 447 Grove
Heavens Peter, peddler, 224 Congress
~~Heaves William, mason, 285 Wayne~~
Heavey Alice, wid William, 45 Newark av
Heavey James, molder, 333 Montg'y
Heavey James, clk, 145 Brunswick
Heavey John, marble cutter, 145 St Paul's av
Heavey John J, alderman, 284 11th
Heavey John J, coppersmith, 264 Varick
Heavey Thomas, asst baggage agt, 148 1st
Heavey William, foreman, 96 Bright

Webbs' Alcohol.
JAMES A. WEBB & SON,
165 Pearl Street, NEW YORK
Established 1885.

Hebel Charles, blacksmith, 189 Harrison av
Heber Heary W, clk, 340 Com'paw av
Hebig Max, bookbinder, 616 Park av H
Hebner Herman, lab, 187 Terhune av
Hechinger Henrietta, wid Martin, 644 Wash'n H
Hecht Louis A, undertkr, 2 Randolph av
Heck August, trimmings, 66 Sip av
Heck Caroline, wid Geo, 396 Palisade av
Heck Catharine, wid Martin, 156 Whiton
Heck George E, police, 396 Palisade av
Heck John Rev, 513 Bloomfield H
HECK JOHN W, lawyer, 243 Wash'n, h 22 Gifford pl
Heck Otto, clk, 173 South
Heck Philip, plumber, 396 Palisade av
Heck William, driver, 568 Newark av
Heckel John H, pianomkr, 78 Webster av
Hecker Carl, artist, 1236 Garden H
Hecker Chas, salesman, 126 Sherman pl
Hecker David C, painter, 81 Jordan av
Hecker Eliza, wid Chas, 467 Palisade av
Hecker Elizabeth, wid Peter, 193 RR av
Hecker Eva K, widwife, 506 Garden H
Hecker Frederick, lab, 155 Oakland av
Hecker Guido, journalist, 1029 Park av H
Hecker Gustav, lab, 499 Summit av
Hecker John, butcher, 119 Newark av, h 112 Webster av
Hecker Peter, lab, 395 2d
Hecker Peter, jr, cigarmkr, 193 RR av
Hecker William, 103 Noble
Heckher Daniel, packer, 103 Congress
Hecking Frederick, clk, 158 Sherman av
Hecklau Rebecca, restaurant, 56 14th H, h 1312 Wash'n H
Heckler Frank C, clk, 556 Jersey av
Heckman John, machinist, 203 Pine
Heckman William F, butcher, 116 Jackson av
Heckmann Henry, lithgr, 66 Hudson Co Pub rd
Heckmann Peter, saloon, 321 Com'paw av, h 203 Pine
Heckmann Wm, molder, 62 Cambridge av
Heddberg John, agt, 582 Bergen av
Hedden Alanson K, clk, 426½ Henderson
Hedden Ellen, boxmkr, 176 12th
Hedden Charles J, accountant, 149 Magnolia av
Hedden F Sherwood, clk, 19 Bentley av
Hedden Frank S, cashier, 19 Bentley av
Hedden Kate, clk, 176 12th
Hedden James, lab, 176 12th
Hedden James S, mason, 90½ Wayne
Hedden John, cashier, 149 Magnolia av
Hedden Mary A, wid Warren R, 426½ Henderson
Hedden William F, clk, 149 Magnolia av

FAUNCE & CO. Real Estate in all its Branches. *116 Arlington Avenue.*

If you want Cross Walks laid across street, in front of store or stable front, drop a line to **UNION STONE CO.,** Brunswick and Tenth Sts. Telephone 104.

FRANK EVELAND, REPAIRING, RENTING, RIDING SCHOOL. } BICYCLES and SUNDRIES { 554 Communipaw Ave., Jersey City. 520 Washington Street, Hoboken. 15 West Eighth Street, Bayonne.

Heddrich Christopher M, lab, 1 Montrose av
Heddrich Jacob, watchman, 1 Montrose av
Heddrich Wilhelmia, saleswoman, 1 Montrose av
Hedenberg John E, bicycles, 460 Bergen av, h 582 do
Hedger Charles, caulker, 154 4th
Hedges Jonathan E, lab, 277 Grand
Hedges Maria T, teacher, 1200 Park av H
Hedges Sarah E, wid Erastus, 1200 Park av H
Hedley George (Gould & Hedley), 133 Grand
Heeb Christian L, bartender, 32 Hudson
Heeb Mary B, saloon, 32 Hudson, h do
Heeck Peter, porter, 62 Garden H
Heedegen John, engineer, 852 Garfield av
Heedegen John, jr, engineer, 852 Garfield av
Heeder Benj, decorator, 48 Beacon av
Heehs Adam, butcher, 56 Beacon av
Heeney Bernard P, brakeman, 16 Bright
Heeney Patrick, brakeman, 16 Bright
Heenighan Mark, lab, Hoadley av
Heeney Patrick, lab, 150 York
Heeny Bridget, wid James, 134 Beacon av
Heeny Teresa, electrician, 134 Beacon av
Heer George, peddler, 200 Bowers
Heerdegen John, engineer, 56 Old Bergen rd
Heere Frederick, clk, 623 Newark av
Heere Henry, tailor, 623 Newark av
Heeren Adolph, salesman, 85 Winfield av
Heeren Herman, baker, 608 Grove, h do
Heermance John V W, mgr, 91 Atlantic
Heermanns Philip, lab, 315 9th
Heery Ellen, wid Philip, 152 Steuben
Heery Joseph, 327 5th
Heery Rosanna, wid Thomas, 152 Steuben
Hees William, gilder, 1021 Wash'n H
Hees William, jr, clk, 1021 Wash'n H
Heesch Herman, bookkpr, 106 Randolph av
Heeve Carsten, saloon, 55 Webster av
Heffe Theodore, musician, 105 Hudson H
Heffenen James A, conductor, 308 Johnston av
Heffenen John, 308 Johnston av
Heffenen William T, clk, 308 Johnston av
Hefferan Bartley, lab, 35 Myrtle av
Hefferan Cornelius, conductor, 325 Johnston av
Hefferman Patrick, engineer, 4 Palisade av
Heffernan Edward, clk, 180 Monticello av
Heffernan James, 234 Hoboken av
Heffernan Michael, 234 Hoboken av
Heffernan Michael, bartender, 336 2d
Heffernan Patrick, lab, 234 Hoboken av
Heffernan Patrick, jr, lab, 234 Hoboken av
Heffernan Thomas, painter, 278 14th
Heffernan Thomas M, carp, 435 York
Heffernan Timothy, 234 Hoboken av
Heffernan William, clk, 302 Johnston av
Heffernan William, supt, 310 Union
Heffernan William O, clk, 718 Garden H
Heffley Charles C, drug clk, 658 Jersey av
Heffner Charles, porter, 78 Hancock av
Heffner Henry, butcher, 128 Hopkins av
Heffner William, butcher, 132 Union
Heffron Cornelius, conductor, 325 Johnston av
Heffron Patrick, foreman, 359 St Paul's av
Heflich John, saloon, 100 Summit av WH
Hefner Frank, packer, 68 Giles av
Hefner Frederick, salesman, 71 Poplar
Hefron John, clk, 264 3d
Heft Jacob, lab, 129 Morgan
Heft John, engineer, 55 Laidlaw av
Heft Philip, lab, 185 Mercer
Hegel George W, surveyor, 76 Montg'y, h 577 Jersey av
Hegeler Martin, grocer, 169 Hopkins av
Hegeman Clara J, wid Wm L, 34 Church
Hegeman Sarah H, dressmkr, 298½ 7th
Hegeman William T, tel opr, 298½ 7th
Hegemeyer Casper, 168 Palisade av
Heger Charles, notions, 77 Hutten, h do
Hegewald Ernest, baker, 368 Ocean av
Heggemeyer Edward, fireman, 200 13th
Hegler Herman D, 320 2d
Hegner Anton, clk, 196 Terrace av
Hegner B Werner, bookkpr, 196 Terrace av
Hegner Otto, butcher, 12 Durham av
Hegone George H, clk, 68 Reservoir av
Hehl Charles, lab, 56 Sussex
Hehl Frederick, waiter, 273 Warren
Hehl Frederick, waiter, 6 Newark av
Hehrlein Max, printer, 122 Bloomfield H
Heibel Richard, porter, 162 Webster av
Heichen Hermann, waiter, 266 Webster av
Heid Charles V D, pres, 19 Waverly
Heideck George, clk, 244 4th
Heideck Henry, checker, 185 RR av
Heideck Warren, clk, 244 4th
Heideck William, express, 512 Jersey av
Heidecker August, bookkpr, 110 Hudson H
Heidel John, lab, 116 Morris
Heidel Joseph, lab, 211 Linden av
Heidemann Henry, bartender, 208 Garden H
Heidemeyer Clement, leather, 810 Hudson H
Heidemeyer Herman, 272 3d
Heidenrich Chas, mech eng, 104 Ferry H
Heider Amos, clk, 25 Stevens av
Heider Frederick W, gold beater, 25 Stevens av
Heider John, lab, r 217 RR av
Heider Joseph C, expressman, 184 Pearsall av
Heider Michael A, expressman, 184 Pearsall av
Heidering Ernst, carp, 217 Bowers
Heidmann Max, wines, 92 Montg'y
Heidt Christian, pres C Heidt & Son, N Y
HEIDT C & SON, Jersey City Coopcrage, 42 to 56 Fairmount av
Heidt Henry A, sec C Heidt & Son, 266 Barrow
Heidt William J, v-pres C Heidt & Son, 135 Wayne
Heifer Jeremiah, lab, 54½ Morris
Heigel George, driver, 203 9th
Heike Charles R, sec, 256 Montg'y
Heil Emil, lab, 250 Cator av
Heil Henry, 410 Palisade av

BOYD'S JERSEY CITY AND HOBOKEN DIRECTORY Will be Published as Usual in 1897. See that Your Contract Reads "BOYD'S."

BARTENS & RICE, 20 John St., N. Y. Sole Agents for the Celebrated STAR WATCH COMPANY. Geneva

Steck Pianos Endorsed by WAGNER, LISZT, ESSIPOFF and others. 11 E. 14th STREET, N. Y.

Heil Louis, butcher, 352 Henderson
Heiland Ernest H, printer, 276 Pacific av
Heiland Frederick, clk, 435 Bramhall av
Heiland Henry A, printer, 12 Newark av
Heilig Harry, peddler, 304 3d
Heilin James, boatman, 75 Morris
Heilmann Henry, lab, 252½ Barrow
Heilmann Julius, bartender, 366 Palisade av
Heilemann Max, finisher, 298 Terrace av
Heilshorn Henry, saloon, 248 Central av
Heim Albert D, boilermkr, 83 Thorne
Heim Charles, butcher, 1049 Hudson boul
Heim Chas M, steam fitter, 109 Zabriskie
Heim George A, butcher, 23 Montg'y
Heim George P, jr, meat, Mercer c Barrow, h 23 Montg'y
Heim Frank, bartender, 72 Sea View av
Heim Joseph, liquors, 584 Grand
Heim Louis, soapmkr, 113 Poplar
Heim Magdalena, wid George, grocer, 516 Jersey av, h do
Heimberg J Bernhard, bartender, 105 Wash'n H
Heimbuch August, saloon, 189 Mercer
Heimer John, packer, 9 Poplar
Heimer Lester, screenmkr, 622 Bloomfield H
Heimsoth Anton A, grocer, 542 Palisade av, h do
Heimueller Maria, wid Werner, 117 Franklin
Hein Chas, electrotyper, 34 Pamrapo av
Hein Charles, weaver, 467 Germania av
Hein Johanna R, mender, 111 Hopkins av
Hein John D, confectioner, 486 Central av
Hein Joseph, gardener, 280 Old Bergen rd
Hein Louis, bagmkr, 247 Webster av
Hein Nicholas, lab, 127 Beacon av
Hein Sophia M, wid John M, 111 Hopkins av
Heinbockel Henry, clk, 106 Ferry H
Heindl Adolph, pipe cutter, 147 South
Heine Christian, baker, 274 Central av
Heine Elizabeth, wid Thos, 174 Hutten
Heine John H, lithgr, 62 Lake
Heinecke Louis, tailor, 50 Harrison av
Heinecke Louis A L, foreman, 205 Warren
Heinecke Wm L, printer, 50 Harrison av
Heineken Christian W, cashier, 150 Cator av
Heinel Hugo, operator, 32 Cambridge av
Heinemann Louis, buttons, 806 Wash'n H
Heinemann Minnie, dry gds, 706 Wash'n H, h do
Heinemann Rob't, starter, 806 Wash'n H
Heines Carl, clk, 215 Willow av H
Heiney Bros (William and Morris Heiney), grocers, 235 N Y
Heiney Morris (Heiney & Co), 235 N Y av
Heiney Simon, prod, 231 N Y av
Heiney Wm (Heiney Bros), 235 N Y av
Heinig Elizabeth J, dressmkr, 35 Sherman av, h do
Heinig Lizzie, dressmkr, 29 Cambridge av
Heiniger Caroline, wid Charles, 9 Poplar
Heiniger Mathilda, 9 Poplar
Heinneck Lena, soapmkr, 221 Brunswick
Heinitz Adolph, saloon, 197 South, h do
Heinold Emil, clk, 510 Grove

WEBB'S ALCOHOL. James A. Webb & Son. 165 Pearl Street, NEW YORK. Used by Druggists and Manufacturers throughout the World.

Heinold Frederick, clk, 510 Grove
Heinold Lillian, teacher, 510 Grove
Heinrich Adolph, carp, 68 Webster av
Heinrich Wm, bartender, 511 Park av H
Heinrichs Charles (Charles Heinrichs & Co), WH
HEINRICHS CHARLES & CO (Charles and Otto B Heinrichs), liquors, 1317 Wash'n H

CHARLES HEINRICHS. OTTO B. HEINRICHS. CHAS. HEINRICHS & CO., Dealers in Imported and Domestic Wines and Liquors, No. 1317 Washington Street, Bet. 13th and 14th Sts. HOBOKEN, N. J.

Heinrichs Otto B (Charles Heinrichs & Co), WH
Heinrichs Philip, lab, 517 Park av H
Heinrichs Richard, 269 Vroom
Heins ——, baker, 153 RR av
Heins Alfonse, junk, 365 Grove
Heins Annie, wid Claus, 102 Hudson H
Heins Elmer, salesman, 195 Whiton
Heins Francis J, boilermkr, 161 1st
Heins Frank, porter, 222 Grand
Heins Henry, carp, 130 River H
Heins Henry, lithgr, 102 Hudson H
Heins John, driver, 110 Park av H
Heins John, jr, lithgr, 110 Park av H
Heins John H, oysterman, 935 Bergen av
Heins Otto G, salesman, 334 Hudson H
Heins William N, cashier, 84 River H
Heinsdorff Gustav, printer, 55 Congress
Heinshagen Herman, musician, 129 Lincoln
Heinsohn Charles, driver, 64 Wash'n H
Heinsohn H, butcher, 64 Wash'n H
Heinsohn Mary, wid Henry, 64 Wash'n H
Heintz Annie, milliner, 704 Newark av
Heintz John, lab, 372 2d
Heintz Martin, mason, 704 Newark av
Heintze Alfred, jeweler, 1013 Willow av H
Heintze Ferdinand, real estate, 12 Oakland av, h 553 Pavonia av
Heintze Fred'k, varieties, 481 Henderson
Heintze Gustav, fireman, 206 13th
Heintzelman Henry, designer, 42 Thorne
Heintzman Edward, soapmkr, 190 N Y av
Heinz Charles, driver, 398 Palisade av
Heinz George F, meat, 309 Clinton H, h 318 do
Heinz Jno, baker, 72 Wayne, h 153 RR av

ERNST SCHANTZ, 183 and 185 First Street, JERSEY CITY. Manufacturer of all kinds of DELIVERY WAGONS

For the 1897-8 DIRECTORY, see that your CONTRACT BOYD'S JERSEY CITY DIRECTORY. READS

SOHMER PIANOS
Are at Present the Most Popular.
149 EAST FOURTEENTH ST., N. Y.

BOYD'S JERSEY CITY AND HOBOKEN DIRECTORY Will be Published as Usual in 1897. See that Your Contract Reads "BOYD'S."

Heinz John, soapmkr, 79 Van Horne
Heinz John L, driver, 208 River H
Heinz Philip D, lab, 79 Van Horne
Heinzman Frederick, tinsmith, 578 Pavonia av
Heinzmann Andw, janitor, 801 Wash'n H
Heinzmann Fred'k W, clk, 801 Wash'n H
Heinzmann George, clk, 801 Wash'n H
Heir Jacob, clothing, 317 Henderson, h do
Heisalbetz John, mach, 384 Palisade av
Heise George, lab, 134 Morris
Heise Henry, saloon, 232 River H, h do
Heise Richard, music teacher, 712 Bloomfield H, h do
Heise William, carp, 127 Garden H
Heise William F M, butter, 735 Park av H
Heiseck John, polisher, 200 *McAdoo av*
Heisenbuttle John C, foreman, 234 6th
Heiser Margaret F, wid Andrew F, 1025 Park av H
Heisinger Charles F, harness, 25 Paterson Plk rd, h do
Heislitz Adolph E, decorator, 505 Palisade av
Heissenbuttel Otto D, real estate, 341 Palisade av, h 509 do
Heisterberg William, clk, 293 Webster av
Heisterhagen Henry, driver, 386 Johnston av
Heisterhagen Louis, grocer, 89 Coles, h 308 5th
Heit Philip, 139 N Y av
Heitman Augusta, wid Herman, 24 Cambridge av
Heitman Charles, flour and feed, 320 Newark av, h 352½ 5th
Heitman Chas C, steam fitter, 37 Mercer
Heitman Conrad, printer, 24 Cambridge av
Heitman Frederick, 24 Cambridge av
Heitman George, 363 5th
Heitman Henry, gardener, 51 Neptune av
Heitman Henry, lab, 111 Hudson H
Heitman John H, saloon, 86 Adams H
Heitman Joseph, driver, 111 Hudson H
Heitmann Annie E, 49 Bonner av
Heitmann Christian, restaurant, 439 Central av, h 279 Webster av
Heitmann Christian F, grocer, 49 South, h 279 Webster av
Heitmann Henry, grocer, 76 Bleecker
Heitmann John, baker, 808 Wash'n H
Heitmann John W, patternmkr, 712 Newark av
Heitshu Charles W, mgr, 90½ Wayne
Heitshu H D, 90½ Wayne
Heitzler Joseph, baker, 114 Coles, h N Y
Heitzman Charles J, prof, 516 Garden H
Heizler Louis, carp, 298 Sip av
Heizman Albert, jeweler, 215 Whiton
Hekel Martin, plumber, 440 Central av
Helbig Amelia, wid Theodore, 184 Rose av
Helbig Chas, hairdresser, 638 Newark av
Helbig John, baker, 180 Monticello av
Helbing Max A, salesman, 268 Central av
Held John J, carp, 168 Hutten
Held Philip, fertilizers, 63 Va av
Helenius Otto, cook, 508 Monmouth
Helfenstein & Fairchild, cements, 259 Wash'n
Helfer Sam'l A, physician, 208 Hudson H
Helffenstein William J, bookkpr, 357 Webster av
Helfrich Adam, cigarmkr, 132 Beason av
Helfrich Catharine, wid John, 132 Beacon av
Helfrich George, cigarmkr, 132 Beacon av
Helfrich Geo W, com mer, 520 Pavonia av
Helfrich Henry, painter, 121 St Paul's av
Helfrich John, bartender, 139 Beacon av
Helfrich William, lab, 155 St Paul's av
Helican John, lab, 231 13th
Heller Charles, carpenter, 49 Cambridge av, h 50 do
Heller Charles, jr, carpenter, 349 Germania av
Heller Conrad, carp, 50 Cambridge av
Heller Edward, carp, 111 Columbia av
Heller Edward, coachman, 83 Clinton av
Heller Frank, dyer, 441 Palisade av
Heller Frederick, dyer, 191 Hancock av
Heller Frederick C, driver, 22½ Cottage
Heller George, 386A Summit av
Heller Harry C, bartender, 22½ Cottage
Heller Herman, driver, 146 Congress
Heller Joseph, wheelwright, 178 South
Heller Kobiske, clk, 178 South
Heller Louis, saloon, 592 Newark av, h 22½ Cottage
Heller Louis, jr, clk, 334 Varick
Heller Oscar, bartender, 112 Hudson H
Heller Philip, druggist, 155 Pacific av
Heller Samuel Y, ferrymaster, 269 Grove
Heller William, 263 Grove
Hellerman Henry A, clk, 613 Bergen av
Helley Patrick S, lab, 812 Willow av H
Helling Charles, cabinetmkr, 137 Cambridge av
Hellmer Fred, police, 807 Montg'y
Hellmer Henry N, clk, 807 Montg'y
Hellmer William J, clk, 64½ Lincoln
Hellmers Frederick, 338 Montg'y
Hellmuth Henry, saddlemkr, 158 N Y av
Hellwig Richard, cook, 62 3d H
Helmers Hulda, dressmkr, 121 Hudson H
Helmers Isaac, framer, 431 N Y av
Helmes Henry, molder, 52 Sussex
Helmich Henry, butcher, 30 Bleecker
Helmich William, porter, 30 Bleecker
Helmich Wm, jr, bartender, 30 Bleecker
Helmicksen Henry, longshoreman, 73 Hudson
Helmke Fred'k, butcher, 172 Randolph av
Helmke Henry, grocer, 248 Warren, h 221 Grand
Helmke Herman A, painter, 330 Garden H
Helms Charles, ferrymaster, 1012 Willow av H
Helms Christian, clk, 41 Hutten
Helms Henry, porter, 92 Rose av
Helms Henry, watchman, 59 Stevens av
Helms Sophie, wid John, 501 Palisade av
Helmstadder Jacques, 104 Fairview av
Helverson Ole, builder, 131 Morgan
Hemberger John P, jeweler, 243 Monmouth
Hemberger Peter, porter, 417 York
Hemdl Mary, wid, 448 Palisade av
Hemel Albert, engineer, 265 Baldwin av
Hemenway Martha A, wid Frank, 138 Montg'y

PROPERTY MANAGERS | REAL ESTATE TRUSTS CO. | FRANK STEVENS, President, 55 Montgomery Street.

Church Furniture. | J. & R. LAMB, 59 CARMINE STREET, NEW YORK.

Hemingway Enos E, driver, 1023 Wash'n H
Hemingway George G, clk, 1023 Wash'n H
Hemleb Henry, toolmkr, 232 10th
Hemme Emma, 3 Rademann pl
Hemmel Geo J, bookkpr, 289 Webster av
Hemmer George, dry gds, 627 Grand, h do
Hemmer Nicholas, dry gds, 719 Grand
Hemmersley Morris, molasses, 226 Clinton H
Hemmins Henry, gardener, 26 Pamrapo av
Hempel Daniel, carp, 58 Jefferson H
Hempel Henry, clk, 78 Sherman av
Hempel Oscar, grocer, 224 Erie, h do
Hempelmann Henry, lab, 155 Bright
Hempf Max, lab, r 161 1st
Hempfield Henry H, gatekeeper, 285½ 6th
Hempfield John V, engineer, 285½ 6th
Hemphill Edward A, clk, 4 Florence pl
Hemphill John, engineer, 4 Florence pl
Hemphill John, jr, clk, 4 Florence pl
Hemple John C, boatman, 274 Whiton
Hempler August, agt, 257 Central av
Hems Frank, silversmith, 88 Griffith
Henchy John R (Seide, Wall & Henchy), 1133 Bloomfield H
Henckel Edward, machinist, 356 1st H
Hencken Emma, wid Martin, 84 Lincoln
Hencken Henning D, hotel, 84 Clinton H
Hendass Herman, mason, 404 Nelson av
Hendberg Maurice, florist, 411 Wash'n H, h 503 do
Hendberg Maurice, jr, casemkr, 503 Wash'n H
Hendberg William M, florist, 106 5th H
Hendel Paul F, baggagemaster, 96 Coles
Hender George P, clk, 242½ 7th
Hender M Gussie, teacher, 242½ 7th
Hender William, clk, 242½ 7th
Henderson Alexander R, clk, 159 Newark av
Henderson Alfred H (Peter Henderson & Co), 45 Arlington av
Henderson Annie, clk, 207 Monticello av
Henderson Benj V, stengr, 110½ Erie
Henderson Charles, clk, 587 Grand
Henderson Charles, fireman, 220 Monitor
Henderson Charles (Peter Henderson & Co), 45 Arlington av
Henderson Ebenezer, stonewkr, 136 Durham av
Henderson Edward, engineer, 288½ 9th
Henderson Eleanor, clk, 207 Monticello av
Henderson Ella, typewriter, 207 Monticello av
Henderson Ettie, 298 Varick
Henderson Frank E, 298 Varick
Henderson George, driver, r 272 13th
Henderson James, ladies' furngs, 159 Newark av, h do
Henderson Jas H, florist, 684 Bergen av
Henderson *John, bartender*, 14 Morton pl
Henderson John, driver, 1020 Tonnele av
Henderson John, shipsmith, ft 5th H, h 162 do H
Henderson John F, clk, 279 5th
Henderson John R, printer, 587 Grand
Henderson John R, jr, painter, 569 Grand
Henderson John S, boatman, 662 Jersey av
Henderson Joseph E, clk, 110½ Erie

JAMES A. WEBB & SON
Druggists' Alcohol and Cologne Spirit,
165 Pearl Street, New York.

Henderson Levi B, porter, 156 York
Henderson Luke, porter, 123 York
Henderson Peter & Co (Alfred H and Charles Henderson), florists, 45 Arlington av
Henderson Robert, carp, 309 3d
Henderson Robert, lab, 309 1st
Henderson Sarah A, wid Edward, 321 3d
Henderson Thos, clk, 422½ Henderson
Henderson Thos G, bookkpr, 54 Wash'n H
Henderson William, lab, 156 15th
Henderson Wm, mach, 271 Hancock av
Henderson Wm, salesman, 196 1st
Henderson Wm, wood turner, 19 Front
Henderson William H, clk, 15 Howard pl
Henderson Wm H, yardmaster, 123 Hudson H
Henderson Wm R, painter, 520 Pavonia av
Henderson Willis S, lab, 321 3d
Hendrick Joseph J, fireman, 524 Garden H
Hendrick Julia, wid Christopher, 524 Garden H
Hendricks Anna, wid Henry, 120 Wash'n H
Hendricks Bernard, meat, 110 Whiton
Hendricks Daniel, printer, 364 8th
Hendricks F, 11 Charles
Hendricks John S, plumber, 306 2d
Hendricks Josie, 583 Grove
Hendricks Michael, journalist, 133 Park av H
Hendricksen Louis F, saloon, 79 Park av H, h do
Hendrickson James G (The Hendrickson Mfg Co), Bayonne
Hendrickson John, carp, 217 Grand
~~Hendrickson Adolph, clk, 57 Belmont av~~
Hendrickson Henry, carp, 44 York
Hendrickson Henry, lab, 78 Bloomfield H
Hendrickson John J, broker, 53 Monticello av
HENDRICKSON MFG CO (THE), coiled wire, 40 Noble
Hendrickson Oscar, carp, 494 Grove
Hendrickson Wm H, switchman, 231 Varick
Hendrickson William R, clk, 127 Halladay
Hendry Walter S, fitter, 151 Bright
Henehan Thomas, lab, 183 Erie
Henehan William J, porter, 329 1st
Heney Charles F, salesman, 32 Woodlawn av
Heney Geo R, salesman, 32 Woodlawn av
Heney John S, salesman, 32 Woodlawn av
Hengstler Louis V, lithgrs' supplies, 822 Hudson H
Hengstler Louis V, jr, lithgrs' supplies, 822 Hudson H

THE HOBOKEN COAL CO. { GENERAL OFFICE, BANK BUILDING, RIVER STREET, HOBOKEN.

For the 1897-8 DIRECTORY, see that your CONTRACT READS BOYD'S JERSEY CITY DIRECTORY.

GLÜCK, Lehigh Coal, 645 GRAND ST., JERSEY CITY.

BOYD'S JERSEY CITY AND HOBOKEN DIRECTORY Will be Published as Usual in 1897. See that Your Contract Reads "BOYD'S."

Henion Edgar K, engineer, 159 Mercer
Henk Casson, clk, 465½ Central av
Henke Charles F, truckman, 59 10th H
Henke Henry, 13 Prescott pl
Henkel Charles, saloon, 311 Palisade av
Henkel Conrad, carp, 79 Central av
Henkel Ernest, saloon, 156 Van Winkle
Henkel Frank J, salesman, 3 Booraem av
Henkel Geo E, lithgr, 311 Palisade av
Henkel Harry J, clk, 311 Palisade av
Henkel John, pktbk mfr, 319 Hudson H
Henkel Louis, cutter, 200 Hancock av
Henkel Louis, plumber, 311 Palisade av
Henken Martin, agt, 245 2d
Henle John, machinist, 166 Webster av
Henlen Geo B, paperhanger, 603 Wash'n H, h 155 8th H
Henley Alfred, cashier, 111½ Atlantic
Henley Augustus B, bicycles, 21 Park
Henley John, clk, 751 Ocean av
Henley Margaret, 114 Summit av
Henn Albert, clk, 68 Graham
Henn Albert, jr, driver, 68 Graham
Henn Caroline, 199 RR av
Henn Catharine, wid John, 199 RR av
Henn Edward, saloon, 701 Tonnele av
Henn Frank, machinist, 68 Graham
Henn Fred'k, restaurant, 642 Newark av
Henn Hugo, bartender, 199 RR av
Henn Mathias, lithgr, 388 Palisade av
Henn Peter, lithgr, 216 South
Hennaha John, lab, 65 Morris
Henne Charles, painter, 42 Girard av
Henne Frederick, driver, 225 Wash'n H
Henne Louis, box cutter, 27 Girard av
Henneick Ernest J, cigars, r 343 7th
Hennelly John P, mason, 3 Sanford pl
Hennemeier Louis, 1060 Hudson boul
Hennemeier Louis, jr (Alpha Milling Co), 48 Noble
Hennemeyer Joseph, carp, 29 Paterson
Henner Joseph, weaver, 1154 Summit av
Hennessy Catharine, bookkpr, 825 Newark av
Hennessey David, police, 95 Belmont av
Hennessey Edmond, steward, 207 Hudson H
Hennessey Hugh J, liquors, 746 Jersey av
Hennessey James, clk, 145 Wayne
Hennessey John, 143 Monticello av
Hennessey John, caulker, 40 Canal
Hennessey John, lab, 337 1st
Hennessey John, lineman, 421 York
Hennessey Joseph, police, 282 11th
Hennessey Joseph P, clk, 52 Clerk
Hennessey Mary, wid Edward, 825 Newark av
Hennessey Michael, boilermkr, 145 Wayne
Hennessey Michael J, saloon, 145 Wayne
Hennessey Murtha, driver, 282 11th
Hennessey Patrick, lab, 332 Park av H
Hennessey Richard, butcher, 178 Coles
Hennessey Wm J, plumber, 110 Sussex
Hennessy Ellen, wid John, 241 Warren
Hennessy Frank D, mason, 160½ Whiton
Hennessy John, lab, 97 Belmont av
Hennessy John R, mgr, 827 Newark av
Hennessy Lawrence, lab, 169 13th
Hennessy Margaret, bookkpr, 825 Newark av
Hennessy Philip, lab, 97 Belmont av
Hennessy Philip, jr, bridgeman, 95 Belmont av
Hennessy Thomas, lineman, 315 Bloomfield H
Hennessy Thomas, machinist, 825 Newark av
Hennessy Wm D, butcher, 773 Ocean av
Henney Wm, bartender, 63 Greenville av
Hennick Lena, wrapper, 221 Brunswick
Hennig Louis, cigarmkr, 124 Runyon av
Henning Barbara, wid Henry, meat, 125 Beacon av, h do
Henning Charles, salesman, 123½ Union
Henning Emil F, broker, 1231 Garden H
Henning Eric F, cabinetmkr, 194 Zabriskie
Henning George J, clk, 563 Coles
HENNING H, treas Eastern Granite Roofing Co, 138 to 148 11th bet Henderson and Provost, h 730 Garden H
Henning Henry, liquors, 248 Ogden av
Henning Hugo, mgr, 730 Garden H
Henning Theresa, wid Ferdinand, 63 Coles
Henninger Charles, bookbinder, 190A Bowers
Hennings Albert, lab, 65 Park av H
Hennings Frank G, cigars, 103 Hudson H
Hennings George, clk, 69 Winfield av
Hennings Robert W, real estate, 116 Washn H, N Y
Hennings Theodore C, carrier P O, 129 Hudson H
HENNINGSEN HERNY, slate, tile and metal roofer, 318 Newark av, h 157 Vroom

HENRY HENNINGSEN.
Slate, Tile and Metal Roofer,
House Fronts and Bay Windows, Cornices and Sky Lights,
318 Newark Avenue, - Jersey City, N. J.

Henningsen Jacob, lab, 76 Essex
Hennion Foster C, mgr, 1018 Garden H
Hennion Mary, wid Abram, 1018 Garden H
Henretty Catharine, wid Bernard, 34 Bright
Henri Chauncey B, cornicemkr, 290 Grand
Henrich Charles, artist, 248 Danforth av
Henrich Robert, artist, 168 Danforth av
Henrichs Joseph, janitor, 809 Wash'n H
Henrichs William, bookkpr, 55 Noble
Henricksen Lewis, saloon, 13 Ravine av
Henriques Charles O (Hansen & Co), 163 Monticello av
Henry Andrew Rev, 7 Magnolia av
HENRY ARCHIBALD M, coal merchant, 535 Jersey av, h 524 do (see adv opp page)

J. RILEY | Real Estate, Notary, Justice of the Peace and Commissioner of Deeds, GROVE COR. SECOND STREET.

MASONS' MATERIALS | JAMES P. HALL | Office and Yards: S. Cove, foot of Henderson St.; Branch Yards: Foot of St. Paul's Ave., Hackensack River, 588 Central Ave., near Paterson Plank Road. 'Phone Call 880. Jersey City.

A. M. HENRY,
Red Ash Coal
No. 535 Jersey Avenue,
Near Newark Avenue. JERSEY CITY.
☞One hundred pounds of Coal delivered to any address.

Henry Caroline, wid William, 44 Ege av
Henry Catharine, wid Alex, 411 Garden
Henry Catharine, wid Thomas, 169 4th
Henry Charles, carp, Hudson boul n Newark av
Henry Charles, powerman, 204 12th
Henry Charles P, lithgr, 114 Hutten
Henry Charlotte, wid Edward, 138 B'way
Henry Edith J, 163 Congress
Henry Edmund, student, 163 Congress
Henry Edward, lab, 440 2d
Henry Edward, lab, 614 Com'paw av
Henry Edward, lab, 21½ Wallis av
Henry George, stone cutter, 79 Beacon av
Henry George W, plumber, 42 Fairview av
Henry George W, yardmaster, 18 Bartholdi pl
Henry James, lab, 614 Com'paw av
Henry James, wall paper, 482 Central av, h 163 Congress
Henry Jane A, bookkpr, 163 Congress
Henry John, lab, 654 Grand
Henry John C, inspector, 170 Pearsall av
Henry John F, clk, 530 Bloomfield H
Henry John P, physician, 168 Congress
Henry Joseph, clk, 440 2d
Henry Katie, operator, 42 Beacon av
Henry Louis, butcher, 626 Grove, h do
Henry M, teacher, 1000 Willow av H
Henry Margaret, wid Thomas, grocer, 378 Henderson, h do
Henry Martha H, 163 Congress
Henry Mary, dressmkr, 79 Beacon av
Henry Mary, dressmkr, 65 Belmont av
Henry Mary, housekpr, 42 Beacon av
Henry Mary E, piano teacher, 163 Congress
Henry Melton M, salesman, 76 Pearsall av
Henry Michael, clk, 21 Erie
Henry Michael, lab, 21½ Wallis av
Henry Raymond, eng, 11 Bostwick av
Henry Reuben A, 283 8th
Henry Robert E, janitor, 117 Wash'n H
Henry Robert F, bartender, 3 Cottage Row H
Henry Robert M, salesman, 163 Congress
Henry S T S, auditor, 283 8th
Henry Thomas L, clk, 63 Wash'n H
Henry Wallace, lab, 46 Monitor
Henry William, bookkpr, 198 York
Henry William, cabinetmkr, 681 Newark av, h do
Henschen ——, 86 Lincoln
Hensel Nicholas, meat, 204 Brunswick
Hensen Christina, seamstress, 372 7th
Hensen Frederick, plumber, 372 7th
Henshaw Jacob, starter, 1011 Park av H
Henshaw John, driver, 214 9th

WEBB'S
ALCOHOL AND COLOGNE SPIRIT
JAMES A. WEBB & SON,
165 PEARL STREET, NEW YORK
Established 1835.

Henson William, engineer, 58 Essex
Hentre Robert, carp, 37 Hutten
Hentze Robert, upholsterer, 149 Congress
Hentze William, cigarmkr, 131 Congress
Hentze William H, truckman, 27 Ferry
Henwood Abraham R, paperhanger, 374 Ocean av
Henwood James, lab, 619 Summit av
Henze George W, lab, 170 McAdoo av
Henze Julius, gardener, 170 McAdoo av
Henzel Gustave, gardener, 10 Gates av
Henzelmann Christian, 117 Ogden av
Henzey Eliza, wid Patrick, 199 8th
Henzey Kate, dressmkr, 199 8th
Henzey Julia, clk, 199 8th
Henzey Margaret, operator, 199 8th
Hepe Theodore (Hepe, Koven & Co), 240 Ogden av
Hepe William, clk, 240 Ogden av
Hepe, Koven & Co (Theodore Hepe and William and L Oscar Koven), plumbers' materials, Paterson Plk rd c Mountain rd
Hepner Henry, lab, 193 Montg'y
Hepp John, baker, 168 RR av
Hepp Philipp, grocer, 109 Wash'n H, h 72 do
Heppenheimer Annie, dressmkr, 72 Romaine av
Heppenheimer Emile, clk, 72 Romaine av
Heppenheimer John, clk, 72 Romaine av
Heppenheimer Minnie, wid Edward A, 19 Reservoir av
Heppenheimer William, lithgr, 72 Romaine av
Heppenheimer William, jr, brakeman, 72 Romaine av
HEPPENHEIMER WILLIAM C (Russ & Heppenheimer), h 291 Montg'y
Hepsley William, grocer, 21 Jewett av, h 25 do
Hepsley Wm H, bartender, 27½ Jewett av
Heptine John, jeweler, 20 Durham av
Herald Rich'd H, clk P RR, Newark, N J
Heraut John F, chemist, 25 Brunswick
Heraut Joseph A, express, 25 Brunswick
Heraut Mary, wid Joseph, 25 Brunswick
Herben Adolph, baker, 57 Newark av, h 102 Hancock av
Herben Frank A, cigars, 185 Griffith
Herben Frank A, jr, bookkpr, 26 Waverly
Herben John, painter, 26 Graham
Herber Edward, 1224 Wash'n H
Herberman Catherine, wid Charles, 377 Grove
Herberman Frederick D, prod, 620 Palisade av
Herbert Albert, lab, 144 Essex
Herbert Ann, wid Theophile, 74 Garden H
Herbert Anna, 231 Bloomfield H

BOYD'S JERSEY CITY AND HOBOKEN DIRECTORY Will be Published as Usual in 1897. See that Your Contract Reads "BOYD'S."

For the 1897-8 DIRECTORY, see that your CONTRACT BOYD'S JERSEY CITY DIRECTORY. READS

FOYÉ AKRON SEWER-PIPE (Wholesale), 1 FOYE PLACE, (Junction Bergen Avenue and Montgomery.)

BOYD'S JERSEY CITY AND HOBOKEN DIRECTORY Will be Published as Usual in 1897. See that YOUR Contract Reads "BOYD'S."

Herbert Charles, painter, 30 Porter
Herbert Charles A, molder, 231 Bloomfield H
Herbert Dorothea, wid Valentine, 102 Webster av
Herbert Edward, driver, 927 Park av H
Herbert Edward, driver, 1202 Wash'n H
Herbert Emil, bartender, 544 Jersey av
Herbert George R, civ eng, 64 Belmont av
Herbert Geo R (Core & Herbert), Bklyn
Herbert Hannah, wid Jas, 242 Palisade av
Herbert Helen, music teacher, 68 Waverly
Herbert Hermann, confectioner, 296 Summit av, h do
Herbert James, foreman, 1317 Wash'n H
Herbert James, steward, 68 Waverly
Herbert James E, clk, 215 Whiton
Herbert James T, clk, 148½ Whiton
Herbert John, fireman, 319 Com'paw av
Herbert John, lithgr, 68 Waverly
Herbert Julia, typewriter, 321 8th
Herbert Lilly E, bookkpr, 68 Waverly
Herbert Mary, dressmkr, 321 8th
Herbert Patrick, 321 8th
Herbert Patrick, boats, 162 Grand
Herbert Richard, carp, 361 Montg'y
Herbert Sidney J, steward, 145 Bowers
Herbert William, agt, 572 Jersey av
Herbert William, clk, 110 Forrest
Herbert William, clk, 357 RR av
Herbig Julius, cutter, 224 Griffith
Herbig Otto, cutter, 19 Lincoln
Herbith Charles, cutter, 126 Pacific av
Herbold Christopher, lab, 371 Grand
Herbrecht Emil, clk, 219 Congress
Herbrecht Jennie, clk, 219 Congress
Herbrecht Rose, clk, 219 Congress
Herbst Charles, butcher, 226 7th, h 253 Sherman av
Herbst Ferdinand, 628 Park av H
Herbst Gottlieb, carp, 708 Newark av
Herbst Gottlieb B, tobacco mfr, 587 Summit av
Herbst Leonard, baker, 235 Halladay
Herbut Patrick, lab, 190 8th
Herche George, driver, 45 Bonner av
Herche John J, carp, 45 Bonner av
Herche William, collector, 317 4th
Herche William J, machinist, 295 N Y av
Herde Francis, jeweler, 135 Linden av
Herde Joseph, polisher, 78 Ege av
Herder Charles, clk, 329 Hudson H
Herdes Gottfried, produce, 313 Hudson H
Herdes John, clk, 313 Hudson H
Herdtzfelder Nettie, wid Simon, 302 3d
Herell William, lithgr, 112 Bloomfield H
Herick Jeanette, wid Chas, 256 McAdoo av
Herig Bros (Charles Herig and Stephen Herig), news dealers, 624 Ocean av
Herig Chas (Herig Bros), 256 McAdoo av
Herig Stephen (Herig Bros), 112 Danforth av
Heriler Herman, painter, 302 Montg'y
Heriler Otto, clk, 302 Montg'y
Hering Jacob, coal, 724 Garden H
Hering William, 23 Jewett av
Herisse Emile, pres, 59 Grand
Herisse Food Mfg Co, 59 Grand
Heritage Alfred, 79 Germania av
Heritage Edward G, clk, 79 Germania av
Heritage George W, painter, 594 Palisade av, h 120 North
Heritage George W, architect, 120 North
Heritage Mary, wid George, 157 Cambridge av
Heritage Walter, driver, 215 Cambridge av
Heritage Warren I, painter, 200 Hancock av
Herke Louis H, letter carrier, 66 Mercer
Herkstroter Louis W, 173 Van Horne
Herlihy Annie, domestic, 333 Pacific av
Herlihy Daniel, lab, 330½ 9th
Herlihy David F, letter carrier, 1006 Wash'n H
Herlihy Elizabeth, teacher, 211 4th
Herlihy Hattie, teacher, 211 4th
Herlihy Honora, wid Patrick, 211 4th
Herlihy Joseph, bookkpr, 211 4th
Herlihy Michael, clk, 211 4th
Herling Peter, painter, 211 RR av
Herman August, saddler, 134 Beacon av
Herman Bertha, teacher, 60 Greenville av
Herman Cath'ne, wid Chas, 131 Wash'n H
Herman Chas B, gas fitter, 23½ Wright av
Herman Charles W, physician, 340 Summit av
Herman Edward, 239½ York
Herman Ernest, driver, 74 Hoboken av
Herman George, lab, 205 RR av
Herman Henry, supt, 924 Summit av
Herman Henry G, clk, 60 Greenville av
Herman Johanna, wid, 53 Danforth av
Herman John, lab, 125 Steuben
Herman Joseph, barber, 401 Hudson boul
Herman Lewis, barber, 401 Hudson boul
Herman Paul, agt, 433 Palisade av
Herman Philip, driver, 256 Montg'y
Herman Philip, ladies' furngs, 330 Newark av, h do
Herman William A, clk, 256 Clerk
Hermance Esther, wid Alfred, 178 8th
Hermance John, carp, r 304 2d
Hermann Adam, carp, 230 South
Hermann Adolph, saloon, 282 1st, h do
Hermann Charles, tailor, 509 Wash'n H
Hermann Charles, truckman, 115 Sherman av, h 69 do
Hermann G Rudolph, printer, 467 Manhattan av
Hermann Harris, carp, 77 York, h do
Hermann John, bartender, 57 4th H
Hermann John, upholsterer, h 155 Lincoln
Hermann Louis, carp, 77 York
Hermann Peter, fireman, 234 Monmouth
Hermann Samuel, lab, 51 Greene
Hermann William A, salesman, 313 Central av
Hermanns Ira, lab, 60 Colgate
Hermanns Otto, driver, 100 Bleecker
Hermanns Philip, molder, 64 Graham
Hermans Chas P, salesman, 162 Bright
Hermans George, roofer, 184 South
Hermans Robert A, carrier P O, 212 7th
Hermeling Fred'k J C, clk, 619 Wash'n H
Hermeling Richard F, foreman, 619 Washington H
Hermeling William, tobacco, 111 Hud H
Hermets Mary, wid William, 339 9th
Hermida Frank A, fireman, 513 Jersey av
Hermkes Franz, laundry, 121 Wash'n H

JAMES LEO CO. Manufacturers of Paper Boxes of Every Description. 251 to 257 Varick Street, near Grand.

PURE PAINTS For House, Barn, Fence and Roof. NEW JERSEY PAINT WORKS, HARRY LOUDERBOUGH, Proprietor, Wayne, Cor. Fremont Street, Jersey City, N. J.

Hermon Jeremiah, lab, 740 Jersey av
Hermon John C, conductor, 740 Jersey av
Hermon William J, clk, 740 Jersey av
Hern James R, painter, 102 Ferry H
Hern William A, machinist, 454 Grove
Herr Austin, jr, clk, 30 Emory
Herr Charles, bookkpr, 322 Bloomfield H
Herr Philip, tailor, 36 Covert
Herrenschmidt Gustave, clerk, 121½ Bleecker
Herrick Caroline, 171 Belmont av
Herrick Frank L, clk, 206 8th
Herrick William S, architect, 737 Montgomery, h 140 Summit av
Herring Abr'm S, carp, 493 Pavonia av
Herring Charles E, mason, 91 Oakland av
Herring Ellsworth, deckhand, 181 Morgan
Herring Frederick, police, 91 Sackett
Herring Ira, driver, 493 Pavonia av
Herring James, laborer, 222 York
HERRING SAFE WORKS, 365 B'way, N Y
Herring Samuel, clk, 493 Pavonia av
Herrington Edward R, accountant, 627A Pavonia av
Herrington Hugh M, clk, 109 Montg'y
Herrington Patrick, lab, 31 Lewis av
Herrling Alfred, piano tuner, 100 Sherman pl
Herrman Henry G, bookkpr, 60 Greenville av
Herrman Louis, wheelwright, 337 Newark av, h do
Herrmann Charles, barber, 293 N Y av
Herrmann Charles, carpenter, 35 Grace
Herrmann Elizabeth, wid Peter, 156 Montg'y
Herrmann Henry, lumber, 65 Pacific av, N Y
Herrmann Julius, oil, 221 Ogden av
Herrmann Louis E, clk, 63 Orient av
Herrmann Peter, driver, 237 Van Vorst
Herrmann Peter, brass finisher, 35 Grace
Herrmann Philip, clk, 156 Montg'y
Herrmann Udo, lithgr, 98 Prospect
Herrmann Wm A, cigarmkr, 63 Academy
Herrn Frank, machinist, 602 Newark H
Herrold John, blacksmith, 8 Bright
Herron Jas, watchman, 104 Clendenny av
Herrschaft George P, notary, 35 Irving
Herrschaft George J, jr, felter, 35 Irving
Hersee William, real estate, 90 Hudson H, h 710 Bloomfield do
Hershey Christian W, wood carver, 161½ Whiton
Hertel Joseph H, barber, 24 Congress, h 289 Ogden av
Hertel Louis C, finisher, 70 Bowers
Hertel William L, molder, 199 Webster av
Herterich Frances, dressmkr, 135 Mallory av
Herterich Frank W A, machinist, 135 Mallory av
Hertle August, police, 1055 Summit av
Hertling Lawrence A, butcher, 183 Griffith
~~Hertz August, plumber, 210 West Side~~ av
Hertz Frank, plumber, 210 West Side av
Hertz Wm, watchmkr, 210 West Side av
Hertze Simon, glassmkr, 115 Leonard
Hertzheim John, salesman, 15 Winfield av

JAMES A. WEBB & SON, Druggists' Alcohol and Cologne Spirit, 165 Pearl Street, New York.

Hertzmann Otto, variety, 372 Summit av
Herwig Charles, 35½ Jewett av
Herwig Justus, cigar mfr, 122 Zabriskie
Herwig Justus, jr, clk, 295 N Y av
Herwig Louis, boxmkr, 213 Pacific av
Herwig Theodore, carrier P O, 35½ Jewett av
Herz Christina, wid Emil, 184 Danforth av
Herz Emil, mgr, 176 Newark av
Herz Leo E, mgr, 176 Newark av
Herzberg William, lab, 155 Sussex
Herzig John, meat, 305 Willow av H
Herzig Joseph, lab, 42 Ogden av
Herzing Jno, confectioner, 332 Central av
Herzog Alfred W, physician, 901 Wash'n H, h do
Herzog Emile, embroiderer, 399 Hud boul
Herzog Eva C, wid Frederick, 181 Sherman av
Herzog Frederick, saloon, 553 Jersey av, h 314 2d
Herzog Julius J, music teacher, 579 Jersey av, h do
Herzog Minnie, teacher, 348 York
Herzog Sophie, dressmkr, 332 Wash'n H
Heschel Herman, gratemkr, 317 Webster av
Hesenkamp Henry K, sawyer, 96 South
Heser Henry, tailor, 19 Cliff
Hesketh James, carpenter, 351 8th
Heslin Anne, wid Michael, 404 Monmouth
Heslin Charles, lab, 221 Provost
Heslin Elizabeth, clk, 221 Provost
Heslin Joseph, lab, 221 Provost
Heslip John, clk, 231 2d
Hespe Charles H, salesman, 312 N Y av
Hespe Emelia, furniture, 465 Palisade av, h 312 N Y av
Hespe Frederick F, clk, 489 Palisade av
Hespelein John J, steam fitter, 103 Lexington av
Hespelein Michael G, engineer, 103 Lexington av
Hess Alfred, polisher, 451 Palisade av
Hess Emma, wid William, 12 Waldo av
Hess George, salesman, 95 Sea View av
Hess Henry, jr (C Hirtlers' Sons), 44 2d H
Hess Joseph E, conductor, 140 Clerk
Hess Margaret, 37 Oxford av
Hess Philip, porter, 24 Court House pl
Hesse August, molder, 63 Hancock av
Hesse Herman F A, broker, 719 Park av H
Hesse J Henry, baker, 115 Wash'n H
Hesse J Otto (E K. Meigs & Co), 829 Pavonia av
Hession John, lab, 167 3d
Hessler Alphonse, saloon, 340 Central av
Hessler John, lab, 123 Pavonia av
Hesson Horace W, printer, 651 Palisade av
Hester John J, painter, 239 6th

If you want Flags or Curb set or re-set, on sidewalk, in area or yard, send word to UNION STONE CO., Brunswick and Tenth Sts. Telephone 104.

FAUNCE & CO. Money to Loan on Bond and Mortgage, 116 ARLINGTON AVENUE.

FRANK EVELAND, 554 Communipaw Ave., Jersey City. } BICYCLES. Cash or Installments. { SPALDINGS, STERLINGS, CRESCENTS.

BOYD'S JERSEY CITY AND HOBOKEN DIRECTORY Will be Published as Usual in 1897. See that your Contract Reads "BOYD'S."

Hesterhagen August, driver, 82 Essex
Hesterhagen Helen, packer, 82 Essex
Hesterhagen Helen, wid Henry, 82 Essex
Hestermann Bertha, 70 Reservoir av
Hestermann Edward, carrier P O, 70 Reservoir av
Hetherin Margaret, wid John, 175 3d
Hetherington Ann C, wid Samuel, 290 Bergen av
Hetherington Christopher J, lab, 137 Brunswick
Hetherington Francis, driver, 180 Monticello av
Hetherington George, truckman, 70 Belmont av
Hetherington James, 66 Belmont av
Hetherington James, engineer, 343½ 8th
Hetherington James, grocer, 299 Varick
Hetherington James C, finisher, 343½ 8th
Hetherington John, 62 Belmont av
Hetherington John, truckman, 70 Belmont av
Hetherington John E, clk, 299 Varick
Hetherington Thomas, foreman, 278 5th
Hetherington Wm, student, 299 Varick
Hetherly Thomas, fireman, 9 Lewis av
Hetherton Thomas F, plumber, 218 2d, h Newark
Hettesheimer Frank, lab, 792 Newark av
Hettesheimer Joanna, wid Frank, 792 Newark av
Hettinger Charles (Fisher & Hettinger), 508 Bloomfield H
Hetzel Frederick J, salesman, 37 Ferry
Heuard Wesley, painter, 224 York
Heuberer Charles E, sec, Leonia, N J
Heuchling Max, lab, 306 1st H
Heuck Rudolph, agt, 1321 Wash'n H
Heun George, carp, 102 Magnolia av
Heuer Anna, nurse, 338 Park av H
Heuer Christian, blacksmith, 140 Phillip
Heuer Fredericka, dressmkr, 338 Park av H
Heuer Henry, barber, 338 Park av H
Heuer William, lab, 338 Park av H
Heuschkel Emil, lithgr, 1016 Wash'n H
Heuschkel Ernest, 1016 Wash'n H
Heuschkel Ernest, painter, 254 1st H
Heuschkel Geo, painter, 1016 Wash'n H
Heusel Eliza, wid August, 271 Cator av
Heusel Ferdinand P, machinist, 253 Newark av
Heusel Frederick C, cooper, 117 Pacific av
Heusel John, electrician, 116 Webster av
Heusel John D, tailor, 330 2d, h 253 Newark av
Heuser George, baker, 594 Com'paw av
Heuss Louis, bartender, 319 Varick
Hevert & Weisbart (Frederick Hevert and Morris Weisbart), butchers, 663 Henderson
Hevert Frederick (Hevert & Weisbart), 509 1st H
Hevey John, lab, 40 Beacon av
Hevy Dominick, lab, 146 Sussex
Hewell Louis, grocer, 93 Congress, h do
Hewes Charles E, bookkpr, 166 Arlington av
Hewetson Clifford S, clk, 51 Astor pl
Hewitt Albert, engineer, 194 Bay
Hewitt Alex F, boilermkr, 221½ York
Hewitt Edward J, clk, 221½ York
Hewitt George, 129 Lexington av
Hewitt James, lab, 25 Clark pl
Hewitt John E, poormaster, 221½ York
Hewitt John H, lab, 335 Johnston av
Hewitt Margaret C, teacher, 221½ York
Hewitt Robert, machinist, 25 Clark pl
Hewitt Ruth, confectioner, Boul c Jewett av, h 182 Jewett av
Hewson William L, clk, 120 Arlington av
HEXAMER A PHILIP (Hoboken Riding Academy), 215 Hudson H
Hexamer Henry, salesman, 746 Park av H
HEXAMER PHILIP, propr Hoboken Riding Academy and livery stables, 215 to 227 Hudson H, h 215 do
Hexamer Wm, drug clk, 746 Park av H
Heyde George A, clk, 126 Park av H
Heyden James, printer, 512 Monmouth
Heyden John, grocer, 512 Monmouth
Heyden Joseph, clk, 512 Monmouth
Heyden William, painter, 512 Monmouth

Telephone 67, Hoboken.

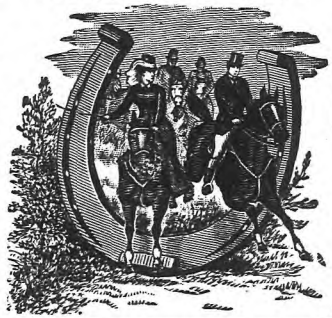

PHILIP HEXAMER'S
Hoboken Riding Academy
AND HORSE EXCHANGE.
Boarding and Livery Stable
215 to 227 HUDSON STREET.
CIRCULARS MAILED ON APPLICATION.

BARTENS & RICE, 20 JOHN ST., N. Y. Sterling Silverware, the Latest Designs

Steck Pianos RICH, SYMPATHETIC TONE. NEVER FAILING ACTION. Steck Hall, 11 E. 14th St., N. Y.

Heydenreich Max, salesman, 1034 Wash'n H
Heydon Thomas F, cutter, 72 Union
Heydt Herman P, clothier, 312 Wash'n H, h 1135 Park av H
Heye Henry, carrier P O, 71 B'way
Heye Herman, bartender, 441 Bergen av
Heye John, saloon, 441 Bergen av, h do
Heyer John, clk, 133 Hutten
Heyer William, inspector, 52 Wales av
Heyl William, machinist, 131 Coles
Heyland Hercules, lab, 234 3d
Heyman Abraham, butcher, 40 Beacon av
Heyman Bernard, fancy gds, 24 Newark av
Heyman Herman, real estate, 201 Hudson H, h 609 Bloomfield H
Heyman Ignacz, men's furngs, 139 Newark av, h do
~~Heyman Solomon, clk, 185 Com'paw av~~
Heyne Albert E, bookkpr, 823 Wash'n H
Heyne John F, broker, 823 Wash'n H
Heyne William H, clk, 823 Wash'n H
Heyse Anna, wid Garrett, 202 River H
Heyse Otto, driver, 342 Palisade av
Heyward Geo W, clk, 86 Kensington av
Heywod Charles E, painter, 621 West Side av
Heywood John, clk, 49½ Prospect
Heywood John J, lawyer, 280 Bergen av
Hibbets Peter D, ticket collector, 115 Bright
Hibbon Charles, clk, 125 Magnolia av
Hibbs Edward D, auditor, 1 Exchange pl
Hibler William S, electrician, 220 York
Hibschman Frederick, pencilmkr, 398 Palisade av
Hice James M, foreman, 128 Maple
Hickerson William F, machinist, 61A Atlantic
Hickey Andrew, lab, 75 RR av
Hickey Bridget, notions, 526 Newark av
Hickey Daniel, clk, 210 Wash'n
Hickey Daniel S, brakeman, Hudson boul c St Paul's av
Hickey John, foreman, 328 Park av H
Hickey John, lab, 169 7th
Hickey John, lab, r 369 2d
Hickey John J, bartender, 52 Bright
Hickey Joseph, engineer, 15 Waverly
Hickey Martin J, engineer, 193 Grand
Hickey Mary, clothing second-hand, 193 Grand
Hickey Mary A, dressmkr, 22 Clark av
Hickey Patrick, brakeman, 203 6th
Hickey Patrick, carp, 106 Ferry H
Hickey Patrick, fireman, 52 Cedar av
Hickey Patrick, lab, 467 Henderson
Hickey Philip A, tel opr, 193 Grand
Hickey T E, clk, 200 13th
Hickey Thomas, saloon, 159 Greene, h 210 Wash'n
Hickey William, bartender, 210 Wash'n
Hickey William, trackman, 281 12th
Hickey William, jr, trackman, 281 12th
Hickey William F, clk, 193 Grand
Hickingbotham Henry, carp, 248 Ogden av
Hickingbotham Joseph C, produce, 200 Arlington av
Hickman Abbott L, pilot, 1214 Wash'n H
Hickman Edw'd C, tel opr, 46 Romaine av

Druggists' Alcohol
JAMES A. WEBB & SON,
165 PEARL STREET, NEW YORK.
Established 1835.
SEND FOR QUOTATIONS.

Hickman Thomas, machinist, 138 Av E
Hickman Watson C, boatman, 244 York
Hickory Broom Fibre Co, Greene c Grand
Hicks Abram D, telegraph, 82 West Side av
Hicks Charles A, clk, 59 Wash'n H
Hicks Edward D, engineer, 528 Grove
Hicks Edward J, 444 Jersey av
Hicks Frances, wid Edw'd, 400 Fairm't av
Hicks Frank, lab, 387 St Paul's av
Hicks Hammock Co, Greene c Grand
Hicks John, carp, 273 8th
Hicks Joseph, mason, ft Gates av
Hicks Mary J, wid Charles, 1246 Bloomfield H
Hicks Nathan W, clk, 934 Willow av H
Hicks Richard W, cashier, 57 Av E
Hicks Thomas, driver, 227 Irving
Hicks William E, clk, 141 Academy
Hickson Thomas, liquors, 102 Va av
Hicock Charles, foreman, 102 Harrison av
Hicock Charles, jr, engraver, 102 Harrison av
Hide Charles, lithgr, 193 Webster av
Hidley Leonard, engineer, 229 Montg'y
Hieber John, driver, 30 Greenville av
Hieber Jos, furniture, 30 Greenville av
Hieber Louis, upholsterer, 30 Greenville av
Hieber Wm, milk depot, 28 Greenville av
Hiefel George, shoemkr, 149 Pine
Hiefel Philip, shoemkr, 149 Pine
Hielscher Angelina, midwife, 268 6th
Hielscher Gustave, carp, 268 6th
Hiensohn John H, provns, 64 Paterson
Hierhager Charles, watchmkr, 296 Newark av
Hierhager Jacob, baker, 296 Newark av
Hierhager William, baker, 296 Newark av
Hieronimus Leonhard, lithgr, 9 Ogden av
Hierspiel George, shoes, 124 Pacific av, h 149 Pine
Hierspiel John, carrier P O, 218 Monitor
Hierspiel Philip, clk, 149 Pine
Hiesmeyer Fred'k, bookkpr, 624 Garden H
Hietman Matto, wid Henry, 101 Laidlaw av
Higbee Daniel A, clk, 474 Grove
Higby Garrett, clk, 270 3d
Higgans Andrew, mason, 49 Jordan av
Higgans James, mason, 49 Jordan av
Higgans James, jr, mason, 49 Jordan av
Higgie Arthur, lab, 232 10th
Higginbotham Marcus, optician, 73 Montg'y, h 814 Grand
Higgins Adolph, mason, 140 Palisade av
Higgins Bridget, wid Patrick, 270 Van Horne RH
Higgins Charles H, 288 Magnolia av
Higgins Charles M, printer, 419 N Y av

ERNST SCHANTZ, 183 and 185 First Street, JERSEY CITY. Repairing and Painting of Carriages and WAGONS

For the 1897-8 DIRECTORY, see that your CONTRACT BOYD'S JERSEY CITY DIRECTORY. READS

SOHMER PIANOS
Are at Present the Most Popular.
149 EAST FOURTEENTH ST., N. Y.

BOYD'S JERSEY CITY AND HOBOKEN DIRECTORY Will be Published as Usual in 1897. See that Your Contract Reads "BOYD'S."

Higgins Charlotte, wid Henry, 61 Bloomfield H
Higgins Cornelius, hatmkr, 89 Pacific av
Higgins David, driver, 221 Bloomfield H
Higgins Dennis F, clk, 16 Brown pl
Higgins Edward E, agt, 14 Garrabrant pl
Higgins Ellen, wid Henry, 218 9th
Higgins Frank, printer, 238 RR av
Higgins Frank J, editor, 93 Montg'y, h 64 Belmont av
Higgins Frank J, clk, 426 Bergen av
Higgins Frederick, tel opr, 187 Union
Higgins Frederick, tel opr, 170 Va av
Higgins Fred'k L, clk, 140 Palisade av
Higgins Granville, butter, 156 Magnolia av
Higgins Hannah, r 240 5th
Higgins Helen, wid William, 187 8th
Higgins Henry, eng, 288 Magnolia av
Higgins James, conductor, 204 York
Higgins James, engineer, 40 Forrest
Higgins James, engineer, 285 Barrow
Higgins James, grocer, 177 12th, h do
Higgins James, lab, 176 Coles
Higgins James, mason, 359 York
Higgins James J, clk, 338 Montg'y
Higgins Jane, wid Michael, 46 Gregory
Higgins Jeremiah, mason, 211 Sherman av
Higgins Jeremiah O, carpet cleaning, 292 Grove
Higgins John, boilermkr, 661 Henderson
Higgins John, brakeman, 254 Van Horne
Higgins John, machinist, 285 Barrow
Higgins John watchman, 710 Jersey av
Higgins John, watchman, 231 3d
Higgins John J, lab, 24 Bright
Higgins Joseph, lab, 54 York
Higgins Joseph, lab, 186 Steuben
Higgins Joseph, steamfitter, 102 Bright
Higgins Lizzie, domestic, 270 Bergen av
Higgins Martin, driver, 393 Montg'y
Higgins Martin, lab, 207 6th
Higgins Michael, bartender, 46 Gregory
Higgins Michael, driver, 216 2d
Higgins Michael, lab, 261 Grand
Higgins Patrick, brakeman, 169 Provost
Higgins Patrick, lab, 176½ Coles
Higgins Patrick, lab, 550 Grand
Higgins Patrick, lab, 216 2d
Higgins Patrick, lab, 270 Van Horne RH
Higgins Patrick, lab, 147 Wayne
Higgins Patrick, lab, r 218 Wayne
Higgins Patrick, police, 123 Duncan av
Higgins Patrick T, porter, 173 York
Higgins Robert A, plumber, 196 Clerk
Higgins Thomas, driver, 373 2d
Higgins Thomas, lab, 45 Sussex
Higgins Thomas, lab, 50 Jordan av
Higgins Thomas, mason, 217 Sherman av
Higgins William, clk, 285 Barrow
Higgins William H, electrician, 239 6th
Higgins William H, police, 187 9th
Higgons George F, clk, 361 5th
Higham Belle, wid Raymond, 351 4th
Higham Francis, wid Thomas, 37 Concord
Higham Henry, lab, 37 Concord
Higham Ida, wid Frederick M, 274 4th
Higham William A, freight agt, 215 Arlington av
Highly Mathew P, chemist, 217 York
Higson Albert, clk, 312 Pavonia av
Higson Robert, eng, 24 W Hamilton pl
Hilber Adam, lab, 30 Coles
Hilbers George, carp, 18 Bleecker
Hilbert Geo A, furniture, 98 Kearney av
Hilbert John, lab, 173 Fulton av
Hilchen Ernest H, confectioner, 120 Summit av
Hilchen Gustave, coppersmith, 163 Stegman av
Hild Albert, brushbdr, 80 Manhattan av
Hild Benjamin, machinist, 81 Beacon av
Hild George, musician, 442 Central av
Hild Jacob, 80 Manhattan av
Hild Joseph, driver, 81 Beacon av
Hildebrand Charles O, druggist, 300 Garden H, h 50 Newark H
Hildebrandt Frederick C A, diamond setter, 708 Bloomfield H
Hildebrandt Henrietta, dressmkr, 82 Hutten, h do
Hildebrandt Otto, lithgr, 5 Bleecker
Hildebrandt Philip, diamond setter, 708 Bloomfield H
Hilderbrandt Edward, 43 Carlton av
Hilderbrandt Geo, lab, 65 Bloomfield H
Hilderbrandt Martin C, soapmkr, 291 1st
Hilderbrandt Otto, lithgr, 43 Carlton av
Hildreth Wm N, painter, 402 Nelson av
Hile Elmer, stereotyper, 126 Union
Hileman Joseph B, physician, 79 Grand
Hilge George H, 705 Bloomfield H
Hilge George H, jr, salesman, 705 Bloomfield H
Hilger Catharine, wid Philip, 84 Carlton av
Hilger Louis, blacksmith, 70 Hancock av
Hilger Philip, police, 84 Carlton av
Hilke Louis H, cutlery, 606 Wash'n H
Hilke Louis H J, bookkpr, 606 Wash'n H
Hilkene Adam, machinist, 18 Park
Hilkene Jacob, civ eng, 105 Astor pl
Hilkene Jacob, lab, 18 Park
Hilker Henry, cigar mfr, 162 Bleecker
Hilkney Frank, clk, 67 Irving
Hill Albert, blacksmith, 384 Johnston av
Hill Albert H, cook, 30 Stevens av
Hill Andrew L, porter, 41 Kearney av
Hill Anna, dressmkr, 170 Carteret av
Hill Anna R, dressmkr, 29 Virginia av
Hill Annie, 293 RR av
Hill Archer, engineer, 340 Summit av
Hill Archibald, patternmkr, 160 3d
Hill Arthur, lab, 140 Philip
Hill Arthur E, wagonmkr, 4 Mercer
Hill August, barber, 86 Central av
Hill Benjamin, engineer, 97 Larch av
Hill Caroline, wid Herman, 535 Park av H
Hill Charles H, brakeman, 2 Jordan av
Hill Charles, clk, 209½ Whiton
Hill Charles, fireman, 235 Pine
Hill Charles, grocer, 640 Grove
Hill Charles, lab, 170 4th
Hill Charles, painter, 15 Grace
Hill Charles E, clk, 97 Larch av
Hill Chas G, barber, 99 Wash'n H, h Newark
Hill Charles W, clk, 208 2d
Hill Christopher D, physician, 108 Grand
Hill Clark C, electrician, 203 Wash'n
Hill Edward C, bookkpr, 108 North

PROPERTY MANAGERS | REAL ESTATE TRUSTS CO. | FRANK STEVENS, President, 55 Montgomery Street.

Banners of Silk. | J. & R. LAMB, 59 CARMINE STREET, NEW YORK.

Hill Edward J, cigars, 275 Pacific av
Hill Edw N, treas 1 Exchange pl, h NY
Hill Ernest, wagonmkr, 4 Mercer
Hill Francis R, 224 Belmont av
Hill Frank, driver, 306 3d
Hill Frank J, jeweler, 158 North
Hill Frederick, machinist, 86 Central av
Hill George, ice, 156 Beacon av, h do
Hill George, printer, 384 Johnston av
Hill George E, porter, 97 York
Hill George L, machinist, 277 7th
Hill George R, tel operator, 167 Magnolia av
Hill George W, brakeman, 14 Lewis av
Hill George W, peddler, 224 Belmont av
Hill Harry, bookkpr, 295 York
Hill Henry, mason, 286 Van Horne
Hill Henry C, janitor, 811 Wash'n H
Hill Hugh, motorman, 232 RR av
Hill J Frank, jeweler, 23 Magnolia av
Hill Jacob R, porter, 255 Henderson
Hill James F, bookkpr, 143 Grand
Hill James R, engineeer, 209½ Whiton
Hill Jeremiah, lab, 640 Grove
Hill John, 444 Henderson
Hill John, driver, 327 Henderson
Hill John, fireman, 236 Bay
Hill John, lab, 1 Elliott pl
Hill John A, fireman, 54 Maple
Hill John A, inspector, 36½ Erie
Hill John B, peddler, 224 Belmont av
Hill John J, clk, 251 Pacific av
Hill John J, mason, 30 Stevens av
Hill John N, driver, 175 3d
Hill John P, hat finisher, 27 Wilks
Hill John P, mason, 375 Ocean av, h 63 Dwight
Hill John T, wagonmkr, 4 Mercer
Hill Joseph, salesman, 125 Pearsall av
Hill Joseph F, salesman, 108 North
Hill Joseph W, mason, 192 McAdoo av
Hill Lewis H, mason, 43A Stevens av
Hill, Madeire & Co, Greene c Grand
Hill Marble Real Est Co, Greene c Grand
Hill Margaret, wid Chas, 139 Palisade av
Hill Marie, dry gds, 136 Bright, h do
Hill Martha A, dressmkr, 151 Whiton
Hill Mary, wid Thomas, 504 Ferry H
Hill Myron L, bookpr, 143 Grand
Hill Oren D, driver, 180 Webster av
Hill Richard J, 209½ Whiton
Hill Rose, wid John, 36 Jordan av
Hill Squire, salesman, 305 Varick
Hill Susan F, wid Geo, 167 Magnolia av
Hill Theresa M, wid Jacques, 389 Com'paw av
Hill Thomas, dock builder, 638 Grove
Hill Thomas, wagonmkr, 4 Mercer
Hill Thomas A, stonecutter, 1132 Willow av H
Hill Thomas L, wagonmkr, 48 RR av, h 4 Mercer
Hill William, mason, 69 Belmont av
Hill William, plumber, 163 Van Winkle
Hill William, saloon, 640 Grove, h do
Hill William C, clk, 151 Whiton
Hill William E, machinist, 235 Pine
Hill William H, barber, 255 Wash'n
Hill William H, machinist, 270 3d
Hill William R, director, 23 Henry
Hill William R, salesman, 127 Jackson av

WEBB'S ALCOHOL AND COLOGNE SPIRIT
JAMES A. WEBB & SON,
165 PEARL STREET, NEW YORK
Established 1835.

Hilland Martin, lab, 198 Wayne
Hilland Thomas, mason, 198 Wayne
Hillard John, cook, 414A St Paul's av
Hillard William, clk, 249 Grove
Hillebrand Gerhard, laundry, 118 Bloomfield H, h do
Hillebrand Gustave, driver, 208 Wash'n H
Hillebrand Jacob, machinist, 754 Jersey av
Hillebrandt Cora, 145 Congress
Hillen Albert, lab, 202 River H
Hillen Reinhardt A, ins agt, 134 Wash'n H, h 202 River H
Hiller Fredericka, badges, 333 Palisade av
Hillers Frederick, porter, 78 River H
Hillers William F, clk, 43 Bergen av
Hillert Gustav, baker, 335 1st, h do
Hilliard David, 614 Bloomfield H
Hilliard David G, druggist, 34 Mandeville av
Hilliard George F, shoemkr, 311 4th
Hilliard Helen, dressmkr, 58 Beacon av
Hilliard John G, pktbkmkr, 103 Hudson H
Hilliard Pearl C, clk, 34 Mandeville av
Hilliard Pearn D, salesman, 1217 Wash'n H
Hilliard Sarah B, wid John, 103 Hudson H
Hilliard William, foreman, 555 3d
Hilliard Wm, shade cutter, 12 Zabriskie
Hilliard William A, clk, 103 Hudson H
Hillier Ella M, wid Jas R, 154 Pacific av
Hillier George R (R Hillier's Son Co), 180 Pacific av
Hillier Isaac V (R Hillier's Son Co), 120 Maple
Hillier Richard, bookkpr, 154 Pacific av
Hillier's R Son Co (George R Hillier, Francis A Moore and Isaac V Hillier), drug mills, 75 Hudson and 90 Pine
Hilliger August, machinist, 149 Fulton av
Hillman William A, lab, 11th c Jersey av
Hillman Wm L, salesman, 842 Garden H
Hillmeyer David, machinist, 85 DeKalb av
Hills Chauncey, foreman, 52 Summit av
Hills Martin B, clk, 327 York
Hillyer Alfred, gas fitter, 315 2d
Hilman Matilda, wid William, 5 Wayne
Hilman Richard, 5 Wayne
Hilpert Frank, painter, 165 Stegman av
Hilpert John A, architect, 509 Garden H
Hilsenbook Frank, builder, 25 Stagg
Hilson Julius, 72 Linden av
Hilson Julius, jr, vet surg, 72 Linden av
Hiltner Joseph, clk, 209 Hudson H
Hilton Agnes, wid Abraham, 559½ Henderson
Hilton Edward G, driver, 54 St Paul's av
Hilton Francis, stone cutter, 140 Linden av
Hilton Frank T, ironwkr, 84 Coles
Hilton Frederick M, clk, 141 Coles

The Hoboken Coal Co. { JERSEY CITY BRANCH, 184 Fifth St., Jersey City.

For the 1897-8 DIRECTORY, see that your CONTRACT BOYD'S JERSEY CITY DIRECTORY. READS