J. W. BREMERMAN | REAL ESTATE
930 WASHINGTON ST., HOBOKEN. | —AND INSURANCE—

Waring Margaret, wid Robert, h 924 Park av H
Waring Robert, surveyor, h 924 Park av H
Warkins John H, clk, h 39 Hudson
Warn David, boatman, h 1105 Willow av H
Warn Philip, janitor, 245 Monmouth
Warn Philip, jr, 245 Monmouth
Warnacke Louisa, wid Ernest, h 801 Willow av H
Warncke August F, woodenware, h 585 Palisade av
Warncke Otto, clk, h 126 Bloomfield H
Warnecke Anna, dressmkr, h 324 Hudson H
Warnecke Charles W, clk, h 389 Germania av
Warnecke William, salesman, h 537 Park av H
Warnecke Henry, blksmith, 65 1st, h Rahway
Warner Albert, motorman, h 999 Garfield av
Warner Augustus J G, fish, h 564 Bergen av
Warner Charles B, packer, h 359 Montg'y
Warner C R, clk, h 218 9th
Warner Emma, h 726 Grand
Warner Frederick, h 1026 Park av H
Warner Henry J, motorman, h 767 Ocean av
Warner Sheridan, carp, h 349 Montg'y
Warner William D, clk, h 31 Jefferson av
Warnike John, coachman, h 828 Willow av H
Warnke Frederick W, clk, h 258 Barrow
Warnke John, cigars, 130 Monticello av
Warnke John W, lawyer, h 294 Barrow
Warnke John W, notary, 1 Exchange pl, h 321½ 4th
Warnken Herman, bartender, h 225 Hudson H
Warren Benjamin O, restaurant, 556 Newark av, h 185 Oakland av
Warren Cath, wid Jos, h 346 Bergen av
Warren Charles, expressman, h 166 Mercer
Warren Charles H, electrn, h 166 York
Warren Chauncey C, clk, h 166 York
Warren Clarence A, painter, h 102 12th H
Warren Daniel F Rev, 55 Hoboken av
Warren Edward, ticket seller, h 357 York
Warren Frederick, clk, 196 2d
Warren George B, driver, h 166 York
Warren George H, electrn, h 166 York
Warren James, carp, 199 Morgan, h 100 Oak
Warren James, lab, h 189½ Manhattan av
Warren James, mason, h 220 Madison H
Warren John A, boatman, h 203 Bay
Warren John L, printer, h 182 Grand
Warren Joseph, student, h 346 Bergen av
Warren Laura, compositor, h 239 6th
Warren Michael J, boatman, 203 Bay
Warren Mortimer, clk, 22 Ogden pl
Warren Orrin, lab, h 357 York
Warren Richard, carp, h 210 5th
Warren Samuel, ins agt, h 227 Summit av
Warren Silas E, wheelwright, 23 Beacon av
Warren Thomas A, salesman, h 77 Washington H
Warren Thomas F, eng, h 48 Brinkerhoff
Warren Wm, captain (boat), h 261 York
Warren William, driver, h 315 3d
Warrin Samuel G, h 61 Bright
Warwick William J, clk, h 54a Jackson av
Wasserman Joseph, grocer, 39 Coles

WASHBURN BROS CO, BRICK MFRS, FT JERSEY AV, SOUTH COVE, G W WASHBURN, PRES; JOHN T WASHBURN, V-PRES; R C WASHBURN, SEC AND TREAS

Washburn George, clk, h 74 Woodward
Washburn George W, h 133 Clerk
Washburn Hugh F, bricks, h 92 Crescent av
Washburn John T, v-pres, ft Jersey av, h N Y
Washburn Louis H, bricks, h 7 Breadalbane ter
WASHBURN RICHARD C, pres Hudson County National Bank and treas Washburn Bros Co, h 92 Crescent av
Washburn Stephen H, driver, h 75 North
Washer Georgianna, clk, h 46 Harrison av
Washer Harvey A, carp, h 133 Maple
Washer Oliver R, bookkpr, h 46 Harrison av
Washer Robina, wid Oliver, h 46 Harrison av
Washington Alex, waiter, h 177 York
Washington Arthur, newsman, h 342 Monmouth
Washington Building and Loan Association, 535 Jersey av
Washington George Lighting Co, 243 Wash'n
Washington George Mfg Co, 243 Wash'n
Washington Harry, porter, h 342 Monmouth
Wasilewski M J W, mess, h 336½ 5th
Wasilewski Vincent F, painter, 230 7th
Wasnidge Jno, foreman, h 203 Newark av
Wasserberg Louis, barber, b 20 Gregory
Wasserburg Louis, ins agt, h 260 Wash'n
Wasserman Morris, dry gds, 362 Grove
Wassermeyer Wm D, clk, h 1001 Garden H
Wasserstrom Louis, shoemkr, 371 Newark H
Wassmer Joseph (Wassmer & Son), h 201 Griffith
Wassmer William (Wassmer & Son), h 201 Griffith
Wassmer & Son (Joseph and William Wassmer), butchers, 359 Central av
Wasson George, fire dept, h 807 Willow av H
Waterbury George R, salesman, h 609 Jersey av
Waterbury Stephen, carp, h 373 Ocean av
Waterbury William, sawyer, h 233 Barrow
Waterkeyn Harriett, wid Joseph, h 107 Astor pl
Waterman Fredk, milk, 84 Cambridge av
Waterman Frederick H, lab, h 247 Henderson
Waterman George H, collector, h 25 Summit av

BOYD'S GREATER NEW YORK DIRECTORY. PRICE TO SUBSCRIBERS, $5.00.

MASONS' MATERIALS | JAMES P. HALL | Office and Yards: S. Cove, foot of Henderson St.; Branch Yards: Foot of St. Paul's Ave., Hackensack River, 588 Central Ave., near Paterson Plank Road. 'Phone Call 380. Jersey City.

Waterman Henry J, provns, 247 Henderson
Waters Alfred J, machinist, 9 Waverly
Waters Austin, milk, h 636 Newark av
Waters Benjamin, engineer, h 188 Whiton
Waters Berwick J, mason, 386 Montg'y
Waters Daniel, lab, 247 Wayne
Waters Geo H, clk P RR, h Rahway, N J
Waters Geo H, machinist, h 159½ Coles
Waters Isabella, wid Wm B, h 359 York
Waters James, porter, h 121 Coles
Waters Jas C, clk P RR, h Rahway, N J
Waters James J, engineer, 46 Beacon av
Waters James J, lab, 244 13th
Waters John, carp, h 502 Bloomfield H
Waters John, coal, h 70 Wash'n H
Waters John, driver, h Brunswick c 6th
Waters John, ins, h 636 Newark av
Waters John, lab, h 553 Jersey av
Waters John, lab, h 265 York
Waters John, jr, driver, h 636 Newark av
Waters John B, clk, h 386 Montgomery
Waters John C, clk P RR, h Rahway
Waters John F, police, h 83a Bleecker
Waters John J, clk, h 244 13th
Waters Joseph F, clk, h 121 Coles
Waters Lottie, boxmkr, h 636 Newark av
Waters Meta, grocer, 220 Halladay
Waters Michael, clk, 247 Wayne
Waters Michael, lab, 244 13th
Waters Robert J, clk, h 322 York
Waters Sidney, salesman, h 825 Wash'n H
Waters Thomas J, janitor, h 207 Belmont av
Waters William, clk, h 407 Henderson
Waters William B, finisher, 359 York
Waters William W, clk, h 207 Belmont av
WATERTON JOHN E, druggist, 419 Grove and 231 Central av, h 419 Grove

I beg to call attention to my
New Branch Store
281 Central Avenue.
Main Store, 419 Grove St.
JOHN E. WATERTON, DRUGGIST.

Watjen Henry, grocer, 1169 Summit av
Watjen Hermann, grocer, 19 Sherman av
Watkins Charles E, insurance, h 29 Belmont av
Watkins Company The (Sadie Wortman), medicines, 47 Prospect
Watkins David, rigger, h 44 York
Watkins Edward, lab, h 53 Jordan av
Watkins George, lab, h 70 Kearney av
Watkins John, machinist, h 206 Pacific av
Watkins John L, h 11 Duncan av
Watkins William T, carp, 220 Grand
Watkins Zachariah, lab, h 34 Ege av
Watson Aaron, cigars, 1080 Summit, h 167 Congress
Watson Alexander, police, h 46 Newark av
Watson Alfred, clk, h 509 Jersey av
Watson Amelia, wid John, h 59 Coles
Watson Anthony (N Y & J C Heating and Ventilating Co), h 474 Nelson av
Watson Charles, engineer, h 435 Jersey av
Watson Charles E, clk, h 218 2d
Watson Cromwell, student, h 31 Kensington av
Watson Daniel E, fireman, h 11 Wiley
Watson David, clk, h 196 1st
Watson Dudley, treas, 542 Henderson, h 8 W Hamilton pl
Watson Edward, clk, 30 Clendenny av
Watson Edwd C, clk, h 31 Kensington av
Watson Edward M, supt, h 242 Pacific av
Watson Edwin L, ironwkr, h 369 Newark H
Watson Emma, h 93 Harrison av
WATSON EZEKIEL, shoe and last maker, 98 Montg'y, h do
Watson Frederick L, blacksmith, 8 Prescott pl, h Newark, N J
Watson George, fire dept H, h 907 Willow av H
Watson George E, insurance, Newark av, h 307 York
Watson George F, clk, h 10 Perrine
Watson George S, engineer, h 228 1st
Watson Harry, butcher, h 59 Coles
Watson Harry A, cooper, h 230½ 7th
Watson Irving E, magician, h 15 Waverley
Watson John, h 213 Jefferson H
Watson John (Goetschius & Watson), h 32 Gardner
Watson John, contractor, h 57 Wayne
Watson John, molder, 370 9th H
Watson John H, mgr, h 31 Kensington av
Watson John S, salesman, h 242 Pacific av
Watson Joseph, clk, h 210 Van Horne
Watson Joseph, lab, h 219 Jefferson H
Watson Joseph D, clk, h 65 Erie
Watson Letitia, clk, h 65 Erie
Watson Mary, wid Daniel H, h 65 Erie
Watson Mary J, wid John, h 213 Jefferson H
Watson Michael, lab, h 4 Van Horne
Watson Phoebe A, wid B A, h 354 Bergen av
Watson Richard, bricklayer, h 22 Warner av
Watson Ruth, wid William, h 570 Jersey av
Watson Samuel, machinist, h 1130 Willow av
Watson Simon J Rev, h 369 Newark H
Watson Thomas, electrician, 513 Jersey av
Watson Thomas D, 108 Virginia av
Watson Thomas F, foreman, h 36½ Erie
Watson William, butcher, h 59 Coles
Watson Wm, porter, h 93 Harrison av
Watson William A, clk, h 123 Jewett
Watson William M, clk, h 88 Wayne
Watson William P, physician, 319 York
Watson William R, mgr, 542 Henderson, h 8 W Hamilton pl
Watt James, h 207 5th
Watt James Y, clk, h 214 Whiton
Watt John, fire dept, h 274 6th
Watteford Frank, driver, h 348 Palisade av

On Garfield, Cator and Ocean Aves. BAY VIEW CEMETERY Adjoining New York Bay Cemetery, Jersey City, N. J.

HANKS Dental Association. York, cor. Grove Jersey City.

THE R. H. H. STEEL LAUNDRY
138 TO 150 OAKLAND AVENUE, JERSEY CITY, N. J.
TELEPHONE 352.
WE LAUNDER YOUR Shirts, Collars and Cuffs TO LOOK LIKE NEW.

ADAM STEIP | Artistic Tailoring | 61 Newark Avenue

Watterson Henry J, clk, h 401 2d
Watterson Joseph J, plumber, h 401 2d
Watters John A, grocer, 425 Grove
Watts Charles, carp, h 155 14th H
Watts Daniel E, mgr, 117 Palisade av
Watts James R, lawyer, h 652 Ocean av
Waugh Albert B, machinist, 311 9th
Waugh Albert B, jr, driver, 311 9th
Waugh Eunice J, stengr, 259 Washington, h 311 9th
Waugh Jno H, porter, h 139½ Van Horne
Waugh John L, painter, 311 9th
Waukesha Water Co The, 243 Wash'n
Wauters Edwin C, h 33 Jackson pl
Wauters Marcelles, fisherman, h 33 Jackson pl
Waverly Refining Co, Greene c Grand
Waverroosky Herman, chef, h 147 Runyon av
Way Albert, plasterer, h 271 York
Way Albert, jr, plasterer, 48 Bright
Way Edward, ice, h 599 Grand
Way Edward L, moving vans, 417 Johnston av, h Ivy pl
Way Francis, plasterer, h 267 York
Way George, carp, h 201 Newark av
Way George H, driller, h 77 Adams H
Way Joseph, electrn, h 88 Woodward
Waylett James, saloon, 544 Jersey av
Wayne Charles, barber, h 323 Bloomfield H
Wayne Edward L, cigars, 542 Jersey av
Wayne George W, tinner, h 542 Jersey av
Wayne Peter H, electrotyper, 15 Madison av
Wayre Chas D, salesman, h 297 Barrow
Wayre Maria F, wid George W, h 297 Barrow
Weablet Sylvester, coachman, h 208 River H
Wears John, tel opr, h 399½ Com'paw av
Weart Jacob, lawyer, 76 Montg'y, h 269 Summit av
Weart Spencer, lawyer, 76 Montg'y, h 289 Varick
Weastell John H, milk, 151 Monticello av
Weastell John W, bookkpr, 151 Monticello av
Weathered Charles B (Thomas W Weathered's Sons), h Cranford, N J
Weathered Edmund (Thomas W Weathered's Sons), h 11 Virginia av
Weathered Jas, engineer, h 97 Kearney av
Weathered's Thomas W Sons (Charles B and Edmund Weathered), heating apparatus, 196 Orient av
Weaver Charles, butcher, 249 Van Horne, h 10 do
Weaver Charles, driver, h 57 Monroe H
Weaver Cycle Material Co, 243 Wash'n
Weaver Elbert B, trainman, h 300 Garden H
Weaver Josephine T, wid Samuel A, h 240 4th
Weaver Richard, clk, h 360 Bramhall av
WEAVER ROBERT H, awnings, 131 Montg'y and 15 McDougall, h 15 McDougall
Weaver Thomas J, dock builder, h 296 Barrow
Webb Adalaide, wid Samuel, h 905 Washington H
Webb Alvin H, engineer, h 1000 Park av H
Webb Daniel C, clk, h 59 Church
Webb Edward H, dentist, 453 Jersey av, h 9 Emerly
Webb Frank, cook, h 42 Greene
Webb George H, clk, h 637 Ocean ave
Webb James, coachman, h 236 McAdoo av
Webb J Burkitt, prof Stevens' Institute H, h Wyoming, N Y
Webb John, watchman, h 417 Bloomfield H
Webb Mortimer, supt, 65 Bay, h Linden, N J
Webb William, h 326 1st
Webber Charles, bartender, h 150 York
Webber Ernest, driver, h 405 1st H
Webber G A, painter, 275 Webster av
Webber John E, tailor, h 608 Palisade av
Webber John H, express, 371 Tonnele av
Weber Alvin, cutter, h 65 Park av H
Weber Anna, wid Louis, h 632 Newark av
Weber Annie, wid Louis, 646 Newark av, h 632 do
Weber August, butcher, 399 Grove, h 48 Mercer
Weber Barbara, domestic, h 636 Hudson H
Weber Benj D, steward, h 58 Maple
Weber Carl, cooper, h 216 Washington H
Weber Charles, pictures, h 512 Bloomfield H
Weber Charles, shades, 518 Washington H, h 512 Bloomfield H
Weber Charles, trusses, 647 Garden H
Weber Charles A, barber, 293 Central av
Weber Christian, real est, 471 Nelson av
Weber Cora, wid Henry, h 91 Newark av
Weber Deidrich, clk, h 234 Bloomfield H
Weber Earl J, milk, 801 Willow av H
Weber Ella, teacher music, h 953 Bloomfield H
Weber Emelia, h 809 Hudson H
Weber Ernest, driver, 188 Washington
Weber Ferdinand, carp, h 73 Terrace av
Weber Francis, employment agt, 66 Essex
Weber Frank A, smokers' supplies, h 638 Palisade av
Weber Frederick H, lab, h 115 Essex
Weber Frederick W, piano tuner, 77 Montg'y, h 17 Sussex
Weber George J, tailor, 627 Wash'n H
Weber Gustav, grinder, h 118 Adams H
Weber Herman, steward, h 312 Bloomfield H
Weber Jacob, barber, h 646 Newark av
Weber Jacob F, clk, h 634 Newark av
Weber Joe, upholsterer, 456½ Bergen av
Weber John, deckhand, h 117 Monroe H
Weber John, printer, h 145 South
Weber John A, tailor, 349 Palisade av
Weber John E, shoemkr, 608 Palisade av
Weber Jos, upholsterer, h 144 Pacific av
Weber Mary, grocer, 96 Bleecker
Weber Nannette, wid William R, h 899 Hudson H
Weber Peter, lab, h 91 Noble
Weber Philip, h 88 Kearney av
Weber Richard, lab, h 188 Washington

NEW JERSEY CORPORATIONS AGENCY 243 Washington. Telephone 580 J. C. SEE ADVERTISEMENT.

Steck Pianos The "Old Reliable." Steck Hall, 11 E. 14th St., N. Y.

Weber Richard, jr, news, 188 Washington
Weber Robert, shoes, 465 Central av
Weber Rose, stengr, h 608 Palisade av
Weber Rudolph, bartender, h 600 Washington H
WEBER SAMUEL, druggist, 1055 Summit av, h do

SAMUEL WEBER,
Druggist and Apothecary
1055 Summit Ave.,
Cor. Bleecker St. JERSEY CITY, N. J.
Telephone 255 I, Hoboken.
Hudson Telephone 1537, Jersey.

Weber Samuel W (Goldberg & Weber), h N Y
Weber Walter, horseshoer, h 212 Newark H
Weber William, barber, 18 Hoboken av
Weber William, fish, 185 Pine, h 58 Maple
Weber William, ins agt, h 163 York
Weber William, painter, h 79 Terrace av
Weber William H, engineer, 184 Whiton
Weber William R, h 829 Hudson H
Webleshariser Sophie, wid Martin, h 216 9th
Webster Arthur, cooper, h 1117 Wash'n H
Webster Frederick W, clk, 323 Park av H
Webster Henry, despatcher, h 158½ Coles
Webster James, driver, h 445 York
Webster John D, carp, 212 Bay, h 19 Erie
Webster Michael, carp, 362 Duncan av
Webster Rebecca, confectr, 38 Congress
Webster Richard, clk, h 19 Erie
Webster Thomas, driver, h 144 Wayne
Webster William H, clk, h 445 York
Weckener Henry E, gardener, 174 Linden av
Wecker Robert, brass finisher, 319 Sip av
Weddle Eliza E, chiropodist, 212 Pavonia av
Weddle William H, salesman, h 212 Pavonia av
Wedel Albert, machinist, 102 Bright
Wedemeyer Annie, dressmkr, 103 Washington H
Wedemeyer Gustav, painter, h 215 Jefferson H
Wedemeyer Peter, cigarmkr, h 103 Washington H
Wedford Carl, lab, h 466 Henderson
Wedgean John, butcher, h 203 Hudson H
Wedin Charles F, carrier P O, 138 Erie
Wedin Edward V, operator, h 205 8th
Wedin Edward V, jr, operator, h 205 8th
Wedin Eloise, teacher, h 205 8th
Wedin John J, salesman, h 138 Erie
Wedin Nicholas P, jr, clk, h 138 Erie
Wedin Niles P, h 138 Erie
Weed David W, painter, h 405 Summit av
Weed Harry C, artist, h 313 Arlington av
Weed James H, driver, 132 West Side av
Weed Mary, wid Wm A, h 847 Garden H
Weed William F, broker, 62 Montg'y, h 15 Gautier av
Weed Winfield S, justice, 62 Montg'y, h 15 Gautier av
Weeks Charles, blacksmith, h 613 Bloomfield H
Weeks Charles T, bookkpr, h 60½ Cottage
Weeks George D, clk, 127 Bergen av
Weeks Mary, h 144 Pavonia av
Weeks Moses H, clk, h 13 Alex Row
Weeks Wm E, police, 104 Bloomfield H
Wefer Gustav, ice, h 229 Madison H
Wefer Henry, grocer, 1218 Wash'n H
Wefer John, salesman, h 827 Wash'n H
Weghoft Henry C, grocer, 49 South, h 279 Webster av
Wegman B George, h 326 Ocean av
Wegman Charles D, fruits, h 252 5th
Wegman Theo K, broker, h 326 Ocean av
Wegner Andrew G, motorman, h 315 Monroe H
Wegner Emil F, printer, h 540 Palisade av
Wegner Felix A, lithgr, h 540 Palisade av
Wegner Frank, clk, h 320 Madison H
Wegner Fred'k, bartender, h 354 5th
Wegner Mary, wid John, h 133 Madison H
Wehausen August, janitor, h 37 Myrtle av
Wehausen Herman, waiter, h 37 Myrtle av
Wehlen Henry, packer, h 117 Madison H
Wehmer Frederick, h 93 Adams H
Wehmuller J Henry, lab, h 230 Adams H
Wehmann John, butcher, h 408 2d H
Wehner George, baker, 728 Wash'n H
WEHNER OTTO V, saloon, Newark av c Park av H, h do

Kenwood House
OTTO V. WEHNER,
Proprietor.
Wines, Liquors and Cigars
Cor. Newark Street and Park Avenue,
FAMILY RESORT. HOBOKEN, N. J.

Wehr Conrad, baker, h 614 Palisade av
Wehr Conrad, machinist, h 309 Bloomfield H
Wehr John, clk, 396 St Paul's av
Wehr William, h 553 Newark H
Wehrdt Henry, grocer, 132 Adams H
Wehrenberg Geo, saloon, 84 Reservoir av
Wehrfritz Lorenz, machinist, h 110 Sussex
Wehrhahn Fredk, turner, h 85 Madison H
Wehrman Louis, tinsmith, h 197 RR av
Wehrmann Louis, mgr, 417 Central av
Weiboldt Nicholas, milk, h 1049½ Summit av
Weichert Hulda, boarding, 523 River H
Weichert Paul, h 181 Steuben
Weick Amelia, dressmkr, 685 Grand
Weick Frank, lab, h 627 Grand
Weick William, h 627 Grand
Weidanz Christian, tailor, 86 Tuers av

BOYD'S Co-Partnership and Residence-Business Directory of Greater New York. Price, $5.

SOHMER This Celebrated Piano heads the list of all the Highest Grade Pianos. *WAREROOMS: Sohmer Building, S. W. Corner 5th Avenue and 22d Street.*

Weidele Alfred, embroidery, h 210 Jefferson H
Weider August, weaver, h 123 Madison H
Weidert Reinhard, saloon, 265 2d
Weidle George, sashmkr, h 993 Newark av
Weidle Gottlieb, trunkmkr, h 993 Newark av
Weidman Henry, printer, h 218 Wash'n
Weidner Henry J (Stein & Weidner), h 63 8th H
Weidner John, polisher, h 310 Madison H
Weidner John H, driver, h 356 York
Weidner Louis, clk, h 356 York
Weidner Otto J, import agt, h 903 Washington H
Weier Henry, driver, h 282 Monmouth
Weier Mary, wid Paul, h 282 Monmouth
Weier William, driver, h 282 Monmouth
Weigand Elsie, wid John, h 815 Wash'n H
Weigand Henry, asst supt, h 107 Storm av
Weigand Otto A, physician, h 1151 Summit av
Weigel Emma, wid Cornelius, h 324 Wash'n H
Weigel Frank, jeweler, 129 York
Weigel Jacob, barber, 105 11th H and 804 Washington H, h 1027 Washington H
Weigel J J, tailor, 707 Ocean av, h 141 Runyon av
Weigel Joseph, roofer, h 182 Fulton av
Weigel Kate M, confectr, 129 York
Weigel Louis, barber, 203 Hudson
Weigel Theo, barber, h 1027 Wash'n H
Weigele Bros (William and Frederick), bakers, 385 Palisade av
Weigele Charles, baker, 805 Newark av
Weigele Charles, shoemkr, 213 1st
Weigele Edward, lithgr, 385 Palisade av
Weigele Frederick (Weigele Bros), h 385 Palisade av
Weigele John, tailor, 368 Palisade av
Weigele Phillip, agt, h 802 Park av H
Weigele William (Weigele Bros), h 385 Palisade av
Weihe Louis C, police, h 66 Wash'n H
Weil Abraham (D Baumann & Co,) h 283 York
Weil Frederick, driver, 147 N Y av
Weil Geo, grocer, 97 Webster av, h 84 do
Weil George W, clk P O, 22 Cambridge av
Weil Gustav R, baker, h 308 Com'paw av
Weil Jacob H, driver, h 84 Webster av
Weil J M & Bros Co The, 243 Wash'n
Weil Martin, horseshoer, h 67 Park av H
Weil Thayer, h 205 Bloomfield H
Weil William F, driver, h 64 Park av H
Weilbacher Emil, saloon, 128 Monticello av
Weilbacher Philip, architect, 60 Booraem av
Weiler Albert, compositor, h 117 Vroom
Weiler Gustave, painter, h 433 Palisade av
Weiler Joseph, carp, h 159 Rose av
Weiler Martin, com traveler, h 117 Vroom
Weils John F, driver, h 602 Park av H
Weiman Israel, men's furns, 360 1st H
Weimar Otto B J, clk, h 913 Willow av H
Weimer Henry G, h 650 Newark av
Wein Frank, driver, h 116 14th H
Wein Ignatius, clk, h 512 Bloomfield H
Weinacht Charles, bottler, 507 Washington H, h 620 do
Weinal M E, clk, h 497 Jersey av
Weinberg Henry, jr, brass finisher, h 616 Park av H
Weinberg Joseph, cigars, 639 Ocean av
Weinberg Richard, butter, 322 Washington H, h 333 do
Weidinger George, h 216 Congress
Weiner Wolf, salesman, h 1010 Wash'n H
Weinert Charles, baker, h 180 Warren
Weinert Edmund, lab, h 53 Sussex
Weinert Henry, plumber, 41 Greene, h 8 Wayne
Weingartner Charles, blacksmith, h 170 Woodlawn av
Weingartner George, real estate, h 25 Old Bergen rd
Weingert John, lab, h 112 Morris
Weinhagen Harry H, h 1134 Bloomfield H
Weinhagen Henry, glass blower, h 1134 Bloomfield H
Weinhardt Charles, carver, h 340 St Paul's av
Weinhardt Frederick, painter, h 85 Madison H
Weinhardt Henry, clk, h 953 Summit av
Weinhart Wm, brushmkr, h 87 Madison H
Weinheim Emile E, bookkpr, h 497 Jersey av
Weiniger Leo, eating, 319 Newark H
WEINMANN ROBERT, tailor, 15 Montg'y, h 552 Jersey av

ROBERT WEINMANN,
MERCHANT
TAILOR
No. 15 Montgomery Street.

Weinreich Herman, weaver, 153 Linden av
Weinrich William, gateman, h 802 Willow av H
Weinschenk Joseph, compositor, h 231 Madison H
Weinspach Andrew, barber, 342 Garden H
Weinstein A, cutter, 1000 Clinton H
Weinstein Freda, wid Herman, h 321 5th
Weinstein Joseph, dry gds, h 418 Palisade av
Weinstein Louis, cabinetmkr, h 1038 Willow av H
Weinstein Max, tailor, h 311 2d
Weinstein Simon, lab, h 1038 Willow av H
Weinthal Alfred L, clk, h 211 7th H
Weinthal Joseph S, h 220 Garden H
Weinthal Louis S, detective, h 211 7th H
Weinthal Simon J, h 632 Garden H
Weinthed Fred'k, painter, h 85 Madison H
Weipert Joseph (Klein & Weipert), h 213 Pacific av
WEIR ALEXANDER, carpenter and builder, 821 Park av H

ADDRESSING OF CIRCULARS and ENVELOPES. *Directory Office, 47 Montgomery St.*

BARTENS & RICE CO., Formerly of 20 John Street, 328 FIFTH AVENUE, N. Y. IMPORTERS OF DIAMONDS AND PRECIOUS STONES.

Weir Bernard, saloon, 481 Henderson, h 159 Steuben
Weir John, stoker, h 553 Grand
Weir Joseph, lab, h 229 Varick
Weir Rob't E, machinist, h 454 Newark H
Weir Thomas, clk, h 68 Erie
Weir Timothy, clk, h 454 Newark H
Weir William J, upholsterer, h 553 Grand
Weirauch Paul, lab, h 72 Garden H
Weis Carl, umbrellas, 525 Wash'n H
Weis Charles, 227 N Y av
Weis Francis J, despatcher, h 851 Pavonia av
Weis Kate, wid Frederick, h 149 Wayne
Weis Martin, restaurant, 352 1st H
Weisbart Morris (Hevert & Weisbart), h 310 1st H
Weisbecker Frederick, driver, h 331 5th
Weisbecker Henry, h 146 Wayne
Weisburg Harry J, clk, h 46 Coles
Weisbrod Louis, saloon, 388 2d
Weise Bruno, coal, 930 Garden H
Weise Richard, painter, h 514 Jersey av
Weise Theodore, plumber, 135 Monticello av
Weisenbach Joseph, lithgr, h 211 10th H
Weisenburger George, lab, h 361 Grand
Weisenstein George, barber, 45 West Side av
Weiser Henry, cooper, h 120 Wash'n H
Weiser John, lab, h 348 Henderson
Weisert Charles H (Wittman & Weisert), h 194 Terhune av
Weisert Henry J, carp, h 18 Long
Weisert Peter, florist, Dwight c Jackson av
Weisheit Peter, shoemkr, 1012 Summit av
Weisker Alexander C, clk, h 54 5th H
Weisker Charles F, artificial flowers, h 54 5th H
Weiskittle Chas, salesman, 105 Prospect
Weisman Herman, grocer, 103 Adams H
Weisman Nicholas, lab, 253 RR av
Weismann Peter, peddler, h 427 Montg'y
Weismann Sarah, wid Peter, h 427 Montgomery
Weiss Albert, clk, h 78 Sherman av
Weiss August, saloon, 63 Franklin
Weiss Charles, carp, h 251½ Pine
Weiss Charles F, 63 Oxford av
Weiss Daniel, baker, h 97 Webster av
Weiss Dionys, furs, h 27 Zabriskie
Weiss Frank, salesman, h 193 RR av
Weiss Gottlieb, bottler, h 802 Park av H
Weiss-Hamburger Otto, h 218 Old Bergen rd
Weiss Harry, bartender, h 107 Grand
Weiss Jacob, pedler, h 594 Com'paw av
Weiss Joseph, shoemkr, 137 Pavonia av
Weiss Lillian, clk, 302 Central av
Weiss Martin, lab, h 88 River H
Weiss Morris, dry gds, 318 Washington H, h 326 do
Weiss Sigmund, salesman, b 99 Wayne
Weiss Theodore, carp, 62 Lexington av
Weiss Theo E, huckster, h 36 Jewett av
Weiss William, 10 Cambridge av
Weiss William, constable, h 233 Wash'n H
Weissbach Richard, saloon, 552 1st H
Weissenbach George, driver, 168 6th
Weissenberger Conrad, clk, h 27 Carlton av
Weissenberger Wm, coal, h 27 Carlton av
Weissenborn Edward, clk, 55 Reservoir av
Weissenborn Edward E, salesman, 55 Reservoir av
Weissenborn Henry, lithgr, h 539 Park av H
Weissenborn Oscar A, pencils, 67 Reservoir av
Weissenborn Rudolph W, salesman, 55 Reservoir av
Weisser George, lab, h 39 3d H
Weist George, machinist, h 35 Old Bergen rd
Weist Joseph, clk, h 35 Old Bergen rd
Weist Paul, shoemkr, h 35 Old Bergen rd
Weist Philip, ironer, h 35 Old Bergen rd
Weitemeyer Christian, music, h 253 Newark av
Weitemeyer Paul, music, h 253 Newark av
Weiter Frank W, baker, 365 2d
Weiter John C, carrier P O, 75 Bidwell av
Weiter Reinhard, saloon, 365 2d
Weithmann Julius, bartender, h 101 Hudson
Weitkamp Christian, agent, 52 Mercer
Weitz Morris, soda mfr, 299 RR av
Weitzel Fritz, saloon, 176 South
Weitzel John C, jeweler, 371 Palisade av, h 371½ do
Weitzel Wilhelmina, delicatessen, 371½ Palisade av
Weking August H, grocer, 594 Grand
Welbrock Geo, liquors, h 954 Summit av
Welbrock Louis, machinist, h 52 Sussex
Welch Arthur E, clk, h 302 Montgomery
Welch Charles, driver, h 65 Graham
Welch Edward, switchman, h 166 3d
Welch James, clk, 198 3d
Welch James, clk, 390 Grove
Welch John, lab, h 444 Henderson
Welch John P F, carrier P O, 122 Van Winkle
Welch Michael, h 114 Coles
Welch Patrick, lab, h 589 Grand
Welch Thomas, lab, h 581 Grand
Welch William, blksmith, 266 12th
Welch William H, express, h 127 Jefferson H
Welden Peter, h 169 Bay
Welding Compound Co, Greene c Grand
Weldon Building, 76 Montgomery
Weldon Charles, 76 Montgomery, h Newark, N J
Weldon George, 175 Summit av
Weldon James, clk, 83 Palisade av
Weldon Margaret, confectr, 166 Erie
Weldon Peter, lab, h 50 14th H
Weldon Thomas, bookkpr, h 164 Erie
Wellbrock George, h 954 Summit av
Wellbrock Richard, lab, h 208 Warren
Wellenkamp Frederick W, cigarmkr, 204 Bloomfield H
Weller Albert, clk, h 62 Garden H
Weller Anna, wid Emil, h 936 Hudson H
Weller C, 127 Cambridge av
Weller Charles H, lawyer, 259 Washington, h 823 Garfield av
Weller Emil, clk, h 936 Hudson H

STORAGE WAREHOUSE, THOS. J. STEWART CO., Cor. Erie and 5th Sts., J. C. Padded Vans for Moving Anywhere. SEND FOR CATALOGUE. See Business Directory at Storage.

"NOT FOR A DAY BUT FOR ALL TIME." USED IN NEW YORK PUBLIC SCHOOLS. **WALTERS PIANOS** ARE THE BEST 105 & 107 W. 33d St. Broadway, 6th Av., & L Cars pass door.

Drake Business College | Day and Evening Classes for Young Men and Women. 27-29 Newark Ave. Telephone 108-A.

METAL { SLATE and GRAVEL } **ROOFING** | JACOB RINGLE & SON, 83 Newark Ave., - Jersey City.

Weller John I, lawyer, 97 Washington H, h 333 Webster av
Weller Rudolph, clk, h 936 Hudson H
Wellhofer Geo, express, 475 St Paul's av
Welling James, engineer, h 322 Garden H
Wellinghoff John, bartender, h 83 Ogden av
Wells Charles A (Wells, Maxon & Co), h Newark, N J
Wells Charles S, salesman, h 123 Kearney
Wells Christopher, engineer, h 168 3d
Wells Edgar S, clk, h 111 Summit av
Wells Emma, wid Charles F, h 189½ 4th
Wells Ephraim S, patent medicines, h 111 Summit av
WELLS, FARGO & CO, express, Erie depot, 299 Pavonia av, 613 Newark av and York c Greene
Wells Frank L, h 314 Com'paw av
Wells Frank S, clk, h 54 Wayne
Wells Fred E, detention clk P RR, h 132 Cottage
Wells Fredk, bookkpr, h 333 Hudson H
Wells George, asst eng, h 296 Barrow
Wells Harry, druggist, h 111 Summit av
Wells Henry, shoemkr, 508 1st H
Wells James, butcher, h 30 Coles
Wells James M, janitor, h 242 Palisade av
Wells J Hollis, engineer, h 50 Brinkerhoff
Wells John W, engineer, h 168 3d
WELLS, MAXON & CO (Charles A Wells, Joseph Sperry and William Maxon), real estate, 488 Com'paw av

CHAS. A. WELLS. JOS. SPERRY. WM. MAXON.

WELLS, MAXON & CO.,

Real Estate and Insurance

Grand Street and Communipaw Avenue,

Telephone Call 92-A *"Junction," Jersey City, N. J.*
Money to Loan on Bond and Mortgage.
Steamship Agency.

Wells Ulysses S, ice, h 535 Palisade av
Wells William H, ins, h 32 Coles
Wells & Newton Co, Greene c Grand
Welsbach Commercial Co, 41 14th H
Welsh Abner J, police, h 93 Mandeville av
Welsh Ann, wid Patrick, h 114 Coles
Welsh Bridget, wid Michael, h 459 Palisade av
Welsh Carl, baker, 89 Harrison av
Welsh Charles M, clk, 621 Bergen av
Welsh Daniel, driver, h 208 5th
Welsh Dennis, teamster, h 129 Coles
Welsh Edward, lab, h 155 Montg'y
Welsh Eugene, foreman, h 627 Newark H
Welsh Frank, polisher, h 111 Madison H
Welsh Geo M, fireman, h 355 Summit av
Welsh Gilbert, conductor, h 175 3d
Welsh Harriet S, wid Isaac, h 17 Brinkerhoff
Welsh Harry F, clk, 86 Lexington av
Welsh Henry, carp, h 100 Charles
Welsh Isaac B, clk, h 19 Ocean av
Welsh James, brakeman, h 214 9th
Welsh James, lab, h 182 Morgan
Welsh Jas E, conductor, h 345 Central av
Welsh John, carp, b 533 Newark av
Welsh John, clk, 672 Summit av
Welsh John, foreman, 150 Hancock av
Welsh John, gateman, h 112 Sussex
Welsh John, lab, h 363 Monmouth
Welsh John, lab, h 77 Sussex
Welsh Margaret, h 223 Varick
Welsh Mary, wid Christopher, h 111 Madison H
Welsh Mary Ann, operator, h 242 Erie
Welsh Maurice, collector, h 551 Grove
Welsh Michael, butcher, h 242 Erie
Welsh Michael, lab, h 114 Coles
Welsh Michael, paver, h 627 Willow av H
Welsh Owen, watchman, h 625 Newark H
Welsh Patrick, lab, h 463 Henderson
Welsh Patrick, lab, 187 9th
Welsh Patrick, paver, 23 Tyson la
Welsh Peter, lab, 159 Hopkins
Welsh Robert, h 301 7th
Welsh Thomas, driver, 23 Tyson la
Welsh Thomas, fire dept, h 58 Wash'n H
Welsh Thomas, saloon, 731 Grand
Welsh W A, brakeman, h 175 3d
Welsh William, driver, h 74 Bevan
Welton Addie, wid Edw, 505 Newark av
Weltz Julia P, wid John D, h 138 Palisade av
Welwood Joseph, soaps, 337 Newark av, h 31 Henry
Welz William, saloon, 130 Hudson H, h 354 1st H
Wenberg Claus, carp, h 203 3d
Wendel August, cigarmkr, h 629 Bloomfield H
Wendel Fredk, photgr, h 1016 Wash'n H
Wendelken Augusta, wid John H, h 359 1st H
Wendelken Fredk, boatman, h 359 1st H
Wendelken Henry, boatman, h 359 1st H
Wendell Frank, mach, h 69 Gardner av
Wendell Ida, boxmkr, h 69 Gardner av
Wendell Jacob, engineer, h 206 Pacific av
Wendell John, carp, h 69 Gardner av
Wendler Christian, saloon, 454 Ocean av
Wendling Mary E, boarding, 139 Bloomfield H
Wendling Philip, caterer, 139 Bloomfield H
Wendover Jessie, teacher, h 502 Hud H
Wendover William, supt, h 502 Hudson H
Wendt August, waiter, h 321 Bloomfield H
Wendt Charles, carp, h 802 Bergen av
Wendt Charles, grocer, 102 Zabriskie
Wendt Ferdinand, h 526 Wash'n H
Wendt Gustav, chemist, h 901 Garden H
Wendt Hans D, eng, h 70 Hudson H
Wendt Henry, grocer, 606 Willow av H
WENDT HERMAN, saloon, 901 Park av H, h do (see adv opp page)
Wengerodt Ludwig, tinsmith, h 623 Summit av
Wengerodt Sophie, variety store, 623 Summit av
Wengert August, baker, h 411 1st H
Wenner Charles, clk, h 222 Wash'n

JAMES LEO CO. STORE AND SHELF **BOXES,** WOOD OR PAPER. 251-57 Varick St., nr Grand, Jersey City

NEW JERSEY PAINT WORKS, *HARRY LOUDERBOUGH, Proprietor,* Wayne and Fremont Sts., Jersey City, N. J. | **OUR PAINTS,** ABSOLUTELY THE BEST. *We make no Cheap or Inferior Grades.*

Bicyclers' Rest.

H. WENDT,
DEALER IN
ALES, WINES AND LIQUORS
of the Finest Brands. Give us a Call.
Corner 9th Street and Park Avenue,
FINE POOL PARLOR. **HOBOKEN, N. J.**

Wenner C William, lawyer, 259 Wash'n, h 77 Orient av
Wenner C William & Co (Frank Schuckner), law stationers, 94 Montg'y
Wenner Frederick, clk, h 665 Montg'y
Wenner George H, hardware, 374 Ocean av, h 77 Orient
Wenner John, clk, h 524 Newark av
Wenner John C, canemkr, 254 Washington, h 77 Orient av
Wenner John C, jr, carp, h 77 Orient av
Wenning Charles, electrn, 24 Jefferson av
Wentz John, lab, h 196 7th
Wentzien Chas, engineer, h 68 Adams H
Wentzke Ernst, blacksmith, h 360 2d H
Wenz Daniel, packer, h 1102 Park av H
WENZ GEORGE, saloon, 151 14th H, h 153 do

GEORGE WENZ,
Importer of and Dealer in
Wines, Liquors and Cigars
Cor. 14th and Bloomfield Streets,
HOBOKEN, N J.

Wenz Valentine, framer, 200 Wayne
Wenzel Alfred, jeweler, 417 Palisade av
Wenzel Alfred W, optician, h 417 Palisade av
Wenzel Charles (Herman & Charles Wenzel), h 171 Jackson av
Wenzel Herman (Herman & Charles Wenzel,) h 171 Jackson av
Wenzel Herman & Charles, saloon, 171 Jackson av
Wenzel John, electrn, h 34 W Hamilton pl
Wenzel Louis, meats, 174 Monticello av
Wenzlau Henry F, foreman, h 45 2d H
Weppler George, milk, 42 Beacon av
Weppler Henry, salesman, h 633 Willow av H
Weppler Henry, saloon, 179 Wayne
Werborz Fredk, clk, h 234 Bloomfield H
Werckshagen, Beugger & Herzog Co, 243 Washington
WERDER JULIUS C, oils, engineers' and machinists' supplies, 77 Hoboken av, h 15 Oakland av
Werhan Ernst, lab, h 1110 Washington H

J. C. WERDER,
Mfr. of and Dealer in
LUBRICATING OILS
Hoof Oil, Harness Oil, Coach Oil,
77 Hoboken Ave., Jersey City, N. J.
Cylinder Oil, Engine Oil, Machinery Oil, Dynamo Oil, Signal Oil. All kinds of Packing, Boiler Compound, Waste, Lubricating Grease, Gear Grease, Belt Grease, Axle Grease. Also manufacturer of the celebrated **Veteran Bar Belt Dressing, Veteran Floor Oil.**

Werkenthein Emil A, clk, h 26 Manhattan av
Werkenthein Wm, machinist, h 103 4th H
Werkless Julie M, teacher, h 908 Garden H
Werkless Julius, furrier, h 908 Garden H
Werle Henrietta, wid Ludwig, h 253 11th H
Werle Margaret, housekpr, h 253 11th H
Werman Henry, driver, 423 Mallory av
Werner Albert, bicycles, h 71 Bloomfield H
Werner August, shoemkr, 20 Hoboken av, h 54 Oakland av
Werner Bros (Valentine and Charles Werner), plumbers, 1145 Summit av
Werner Charles (Werner Bros), h 1145 Summit av
Werner Charles, carp, h 60 Wash'n H
Werner Charles, engraver, h 61 2d H
Werner Chas H F, police, h 127 Garden H
Werner Charles H F, jr, drug clk, h 127 Garden H
Werner Edward, butcher, h 240 Garden H
Werner Frederick, bartender, h 657 Newark av
Werner Frederick, butcher, h 218 Jefferson H
Werner George, salesman, h 117 Bloomfield H
Werner Geo, watchman, h 207 Hancock av
Werner Geo F, leather, h 987 Summit av
Werner Geo G, jr, clk, h 983 Summit av
Werner George T, clk, h 207 Hancock av
Werner Henry, clk, h 187 9th
Werner Henry, police, h 127 Garden H
Werner Jacob, bartender, h 222 Bloomfield H
Werner Jacob, saloon, 657 Newark av
Werner John A, h 35 Grace
Werner Louis, miller, 82 Palisade av
Werner Mary, wid Anton, h 221 Wash'n H
Werner Otto, clk, h 127 Pacific av
Werner Paul, library, 56 Hudson H
Werner Valentine (Werner Bros), h 1145 Summit av
Werner Walter, barber, 531 Wash'n H
Werner W & Co (William Werner), awnings, 1145 Summit av
Werner William, h 804 Park av H
Werner William (W Werner & Co), h 1145 Summit av
Werner William H, clk, h 987 Summit av
Wernsing Fredk L, lith artist, h 242 Bay
Wernsing John W, lithgr, h 242 Bay
Wernsing Margaret, wid John, h 242 Bay

COLGATE & CO.'S CASHMERE BOUQUET TOILET SOAP

FRANK EVELAND CYCLE CO. 554 COMMUNIPAW AVENUE. | BRANCHES: 520 Wash'n St., Hoboken. 614 Spring St., W. Hoboken. 15 W. Eighth St., Bayonne.

INSURE YOUR HOUSE AND HOUSEHOLD FURNITURE WITH . . . **J. W. BREMERMAN,** 930 Washington St., Hoboken. *Lowest Rates. Standard Companies.*

Wernst Henry J, bookkpr, h 16 Jackson av
Wernst Louis E, clk, h 16 Jackson av
Wernst Stephen, baker, h 16 Jackson av
Wernz John, lab, 15 Olean av
Werrbach Chas, barkpr, h 139 Jackson av
Werrbach Christian, tailor, 43 Ege av
Werrey William, machinist, h 215 York
Werse Charles L, electrn, h 111 Park av H
Wersebe George J, h 435 Summit av
Wersebe Louis, clk, 396 St Paul's av
WERT GEORGE B, druggist, 11th c Bloomfield H, h 1045 Bloomfield H

ACCURACY AND PURITY.
GEO. B. WERT,
PHARMACIST
Deutscher Apotheker,
Cor. 11th and Bloomfield Sts., Hoboken, N. J.

Wertheim Abraham, supt, 76 Montg'y, h 78 Randolph av
Wertheim Barney, furng, 114 Newark av, h 276a Varick
Wertheim Benjamin, mgr, 76 Montg'y, h 78 Randolph av
WERTHEIM L & CO (Louis and Sanders Wertheim), coal dealers, 76 Montg'y
Wertheim Louis (L Wertheim & Co), h 78 Randolph av
Wertheim Sanders (L Wertheim & Co), h 78 Randolph av
Wertheim Solomon, salesman, h 78 Randolph av
Wertheimer Leo, clk, h 1029 Wash'n H
Wertheimer Moses, h 1029 Washington H
Werthmuller Adam, elev opr, h 920 Pavonia av
Werthwein Christian, clk, h 49 Manning av
Werthwein Louis, h 571 Grand
Werthwein Louis, jr, lab, h 571 Grand
Werts George T, lawyer, 1 Montgomery, h 80 Crescent av
Wesbury John H, dentist, 618 Wash'n H
Wescott Clarence H, clk, h 187 Ocean av
Wescott Frank, printer, h 252 York
Wescott George, carrier P O, 15 Troy
Wescott Isaac, painter, h 316 5th
Wescott Philip S, bookkpr, h 187 Ocean av
Wescott William, clk P RR, h 210 2d
Wescott Wm P, broker, h 187 Ocean av
Wescott William P, jr, salesman, h 38 Bentley av
Weserbe Henry W, milk, 21 Reed
Wesling Charles, porter, h 75 Adams H
Wesling Charles H, bottler, h 150 York
Wesling Frederick, mason, 135 Garden H
Wesling William, printer, h 135 Garden H
Wesp Edward J, carp, 133 N Y av
Wesp Henry, 232 Bergen av
Wesp William, saloon, 107 Durham av
Wessell James, lab, 115 9th
Wessells Carl, saloon, 340 3d
Wesselmann Wm, saloon, 50 Hancock av
Wessels Elmrich R, hats, 119 Newark av, h 218 Summit av
Wessels George, saloon, 116 West Side av
Wessels George W, clk, 67 Jefferson av
Wessing Charles, motorman, h 812 Willow av H
Wessling Charles, grocer, 402 Grove, h 208 3d
Wessling Wm C, grocer, 590 Palisade av
West Aaron W, gilder, h 216 7th
West A W, clk, h 233 3d
West Carroll, clk, 300 7th
West Charles, h 113 Coles
West Charles, carp, h 186 5th
West Charles H, electrician, h 186 5th
West Charles J, shoefitter, h 235½ Van Horne
West Frank, porter, h 201 York
West George H, engineer, h 570 Jersey av
West Grace, wid Thomas C, h 9 Britton
West Harry, galvanizer, h 208 7th H
West Henry E, cableman, h 33 Hudson
West John, driver, h 194 Bay
West John, lineman, h 927 Park av H
West John E, physician, h 187 Ocean av
West John W, lab, h 300 7th
West John W P, fireman, h 427 Grove
West Joseph, foreman, h 322 1st
West Lena, janitress, h 927 Park av H
West Patrick F, electrician, h 186 5th
WEST PETER W M, police commissioner, h 251 Whiton
West Samuel P, banker, h 251 Whiton
West Shore RR Freight Station, Newark av n J C Cemetery
West Thomas W D, h 287 Grand
West William, lab, h 358 Henderson
West William T, clk, h 286 7th
Westbrook Edgar C (Downing & Westbrook), h 187 8th
Westcott Clarence H, clk, h 9 McDougall
Westcott David, carp, 41 Atlantic
Westcott David M, compositor, h 209 2d
Westcott James E, brakeman, h 212 15th
Westcott Nellie C, operator, h 209 2d
Westcott Philip S, bookkpr, h 187 Ocean av
Westcott Reeve, agent, h 260 Barrow
Westcott William, painter, 198 9th
Westcott Wm P, broker, h 187 Ocean av
Westenberger Peter, clk, 101 Monticello av
Westerberg Chas, saloon, 614 Newark H
Westerberg Charles A, lab, h 264 1st H
Westerfield George H, clk, h 359 Webster av
Westerfield Jno T, eng, h 26½ Central av
Westerman Harry, peddler, h 457 Henderson
Westerman Joseph, cigarmkr, h 181 Pearsall av
Westerman Julius, peddler, h 176½ 3d
Westerman Max, cutter, h 176½ 3d
Westerman Samuel, bottler, h 287 RR av
Western Cartridge Co, Greene c Grand
Western Charles, carp, h 236 3d
Western George, porter, 130 South

BOYD'S GREATER NEW YORK DIRECTORY. PRICE TO SUBSCRIBERS. $5.00.

MASONS' MATERIALS | JAMES P. HALL | Office and Yards: S. Cove, foot of Henderson St.; Branch Yards: Foot of St. Paul's Ave., Hackensack River, 588 Central Ave., near Paterson Plank Road. 'Phone Call 880. Jersey City.

Western Harry, keeper, h 130 South
Western Investment Co, 243 Washington
Western Trap and Target Co, Greene c Grand
WESTERN UNION TELEGRAPH CO, 76 Montg'y, 14 Exchange pl, 1 Montg'y, 111 1st, 335 Grove, 192 Pavonia av, 215 Pacific av, 449 and 489 Com'paw av, 631 Ocean av, 464 Bergen av, 576 Newark av, Penna RR depot, Erie RR depot, Central RR depot, Lehigh Valley RR freight dock, Central Stock Yard, 155 Jackson av, 335 Central av, 143 Bergenline av UH, Hoboken, 123 Hudson, Meyer's Hotel and Del & Lack RR depot
Westervelt Albert Z, ticket agt, h 213 Hudson H
Westervelt Benjamin, driver, h 210 2d H
Westervelt Benjamin L, supt, ft Ferry H, h E Orange, N J
Westervelt Bernard, clk, h 109½ Storm av
Westervelt Bernard, jr, clk, h 109½ Storm av
Westervelt Charles F, h 143 Belmont av
Westervelt Charles H, clk, h 257 Grove
Westervelt Edwin A, dentist, 54 Brinkerhoff
Westervelt George D, pressman, h 70 Church
Westervelt Harry, clk, h 443 Fairmt av
Westervelt Harvey H, clk, h 54 Brinkerhoff
Westervelt Jacob A, bartender, h 231 1st
Westervelt Jacob E, engineer, h 704 Willow av H
Westervelt Jas, keeper, 234 Monticello av
Westervelt James, lawyer, 1 Montg'y, h Montclair, N J
Westervelt Jas H, painter, 450 Bergen av
Westervelt J C, plumber, h 384 Bergen av
Westervelt John C, clk, h 384 Bergen av
Westervelt John C, dentist, 1 Brinkerhoff, h 63 Crescent av
Westervelt John H, clk, h 384 Bergen av
Westervelt Margaret, wid, h 109 Newark av
Westervelt Willard C, clk, h 109½ Storm av
Westervelt Wm B, clk, h 109½ Storm av
Westervelt William H, electrician, h 334 Monmouth
Westfall Julius, h 543 Newark av
Westfall Thomas, boilermkr, h 399 Grand
Westfall Wm, painter, h 543 Newark av
Westfall Wm H, painter, h 543 Newark av
Westinghouse, Church, Kerr & Co, Greene c Grand
Westlake Joseph E, plasterer, h 185 RR av
Westling Charles, 65 Atlantic
Westman John A Rev, h 169 Pacific av
Weston Abner N, weigher, h 80a Van Reypen pl
WESTON, CATHCART & CO (Joseph H Weston, Arthur J and John F Cathcart), doors, sash and blinds, 79 to 81 Morgan

J. H. Weston. A. J. Cathcart. J. F. Cathcart.
WESTON, CATHCART & CO.,
MANUFACTURERS OF
DOORS, SASH AND BLINDS
OF EVERY DESCRIPTION.
Store Fronts, Vestibule Doors, Hall and Ventilating Skylights, Boat Work a specialty.
79 and 81 Morgan St., - JERSEY CITY.

Weston Catherine, wid Michael, h 521 Newark H
Weston Clinton E, mgr, h 520 Garden H
Weston Christopher C, clk, h 314 River H
Weston Florence, bookfolder, h 168 Mercer
Weston Henry, lawyer, 243 Wash'n, h Orange, N J
Weston Henry, machinist, h 57 Gregory
Weston Joseph H (Weston, Cathcart & Co), h Cherry Hill, N J
Weston Wm, buttonmkr, h 168 Mercer
Weston William A, clk, 11 Wilks
Westphal Bertha, wid Herman, h 1212 Wash'n H
Westphal Bertha, wid Julius, h 1125 Wash'n H
Westphal Charles, boilermkr, h 399 Grand
Westphal Frederick, boilermkr, h 1212 Wash'n H
Westphal Henry, saloon, 215 Newark H
Westphal Henry, saloon, 79 Park av H
Westphal Herman A, drug clk, h 284 Barrow
Westphal Minnie, dressmkr, h 126 Adams H
Westphal Paul, clk, h 306 Hudson H
Westphal Walter W, agt, h 284 Barrow
Westside Dispensary The (George W Shera), 113 Lexington av
Wetherell Clara, wid Randall, h 825 Wash'n H
Wetjen John, restaurant, 713 Montg'y
Wetmore Clayton F, machinist, h 1121 Wash'n H
Wetter Ed, salesman, h 216 Palisade av
Wetterson Lucy S, wid Andw, h 253½ 4th
Wetterson Phebe E, h 253½ 4th
Wettig Frederick, fire dept, h 207 1st H
Wettig Pauline, wid Christian, h 207 1st H
Wettlaufer Otto, dry gds, h 934 Hudson H
Wetzel Elizabeth, wid, h 235 Park av H
Wetzel George J, butcher, 99 Beacon av
Wever Frank, harnessmkr, h 66 Prescott pl
Weyant Mary, wid Smith T, h 302 2d
Weyer Charles, bartdr, h 202 Park av H
Weyer Henry W, tailor, 503 Wash'n H
Weyer Louis, clk, h 503 Wash'n H
Weyhausen John H, mineral waters, h 136 Garden H
Weyhausen William, mineral waters, h 136 Garden H
Weyhauser August, driver, h 212 River H
Weyland John Rev, h 224 Central av
Weyland Susannah, h 224 Central av

On Garfield, Gator and Ocean Aves
BAY VIEW CEMETERY
Adjoining New York Bay Cemetery, Jersey City, N. J.

HANKS Dental Association. York, cor. Grove Jersey City.

THE R. H. H. STEEL LAUNDRY
138 TO 150 OAKLAND AVENUE,
TELEPHONE 352. JERSEY CITY, N. J.
WE LAUNDER YOUR Shirts, Collars and Cuffs TO LOOK LIKE NEW.

ADAM STEIP | FINE TAILORING AT POPULAR PRICES | 61 Newark Avenue

Weymer Charles, machinist, h 734½ Jersey av
Weymer Florence A, teacher, h 734½ Jersey av
Weyrich Charles F, salesman, h 682 Newark av
Whalan James, h 363 Grove
Whalan Michael J, clk, h 338 Montg'y
Whalen Alice, wid Peter, h 310 Grand
Whalen Bernard, lab, h 235 Bay
Whalen Catherine, h 66 Jefferson H
Whalen Daniel, lab, h 320 3d
Whalen Dennis, lab, h 185 Bay
Whalen Edward, h 4 Cedar
Whalen Francis, lab, h 185 Bay
Whalen Jas, mail messgr, h 58 Garden H
Whalen James, mason, h 800 Willow av H
Whalen James J, clk, h 58 Garden H
Whalen John, police, h 239 14th
Whalen John H, saloon, 736 Newark av
Whalen John J, lab, h 185 Bay
Whalen Joseph, conductor, h 58 Garden H
Whalen Lawrence, lab, h 58 Garden H
Whalen Maggie, dom, 448 Henderson
Whalen Martin, driver, h 13 Randolph av
Whalen Mary, h 58 Garden H
Whalen Mary, wid, h 210 Erie
Whalen Michael, fireman, h 212 Pavonia av
Whalen Michael, lab, h Castle pt H
Whalen Michael, lab, h 89 Greene
Whalen Michael, mason, 267 Monmouth
Whalen Michael, plumber, 712 Jersey av
Whalen Michl P, watchman, h 409 Grand
Whalen Michael W, plumber, h 736 Newark av
Whalen Nicholas, butcher, 717 Grand
Whalen Patk, driver, h 627 Willow av H
Whalen Patrick, lab, h 58 Garden H
Whalen Peter, lab, h 59 Park av H
Whalen Richard J, driver, h 201 5th
Whalen Thomas, driver, h 177 Pavonia av
Whalen Thos, switchman, 712 Jersey av
Whalen Thomas, switchman, h 74 Larch
Whalen Timothy, bricklayer, h 616 Park av H
Whalley Edward, freight broker, h 423 Bergen av
Whan Alexander, supt, h 1317 Garden H
Whan Alexander, jr, clk, h 1317 Garden H
Wharmby John, boilermkr, h 152 Pine
Whartman Henry, lab, h 65 Sussex
Wharton William H, saloon, 532 Ocean av, h 22 Van Nostrand pl
Wheat Edward, lineman, h 544 Jersey av
Wheat Howard, h 269 7th
Wheaton Calvin S, asst stationmaster, h 214 Pavonia av
Wheaton Frank L, civ eng, 329 Palisade av, h East Orange, N J
Wheaton Walter H, salesman, h 252 Grove
Wheelan Edward, 511 Jersey av
Wheelan Mary, wid Wm, h 208 Hud boul
Wheelan Robert J, detective, h 88 Wayne
Wheelan Thomas S, driver, h 209 Park av H
Wheelan William H, clk, h 88 Sussex
Wheeler A, h 291 8th
Wheeler Elizabeth, wid Robert, h r 89 Pacific av
Wheeler Frederick, conductor, h 128 Erie
Wheeler Henry A, com mer, 169 3d, h 67 Kensington av
Wheeler Henry F, grocer, 321 Madison H
Wheeler Henry H, com mer, h 67 Kensington av
Wheeler James, shoemkr, 29 Walker av
Wheeler Jesse M, bookkpr, h 203 7th H
Wheeler John B, clk, h 647 Jersey av
Wheeler Joseph, 668 Com'paw av
Wheeler Oscar, importer, h 307 Fairmount av
Wheeler Rachel, wid Joseph, h 203 7th H
Wheeler Rachel E, hairdresser, h 203 7th H
Wheeler William, h 426 Jersey av
Wheeler William, carp, h 1000 Summit av
Wheeler Wm H, iceman, h 55 Central av
Wheeler William R, dumb waiters, 330 Johnston av, h 401 Com'paw av
Wheeler & Wilson Mfg Co, sewing machines, 15 Newark av
Wheelihan Charles M, clk, 10 Bostwick pl
Wheelihan Etta A, stengr, h 10 Bostwick pl
Wheelihan Frank, clk, h 10 Bostwick pl
Wheelihan James, builder, 11 Bostwick pl
Wheelihan James F (John Wheelihan & Sons), h 37 Glenwood av
Wheelihan John (John Wheelihan & Sons), h 100½ Church
Wheelihan John, plumber, h 10 Bostwick pl
Wheelihan John & Sons (John, James F and Joseph N Wheelihan), contractors, 763 Montg'y
Wheelihan John J, brakeman, h 823 Newark av
Wheelihan John J, plumber, 230 Monticello av, h 10 Bostwick pl
Wheelihan Joseph N (John Wheelihan & Sons), h 37 Glenwood av
Wheelihan Maggie A, teacher, h 37 Glenwood av
Wheelihan Michael, mason, h 10 Bostwick pl
Wheelihan Richard, lab, h 56 Jackson av
Whelan Augustine, 100 Hopkins av
Whelan Carl, h 448 Henderson
Whelan Edward, fireman, h 511 Jersey av
Whelan Edwin, fireman, h 511 Jersey av
Whelan Jeremiah E, collector, h 73 Erie
Whelan John A, coal, ft Hudson, h 111 Sussex (111 Sussex
Whelan John A, truckman, 134 Dudley, h
Whelan Michael J, shoes, h 163 Mercer
Whelan Michael P, h 284 Baldwin av
Whelan Patrick, lab, h 462 Grand
Whelan Richard, lab, h 321 Henderson
Whelan Richard, jr, driver, h 321 Henderson
Whelan Robert, lawyer, h 12 Waldo av
Whelan Sarah, domestic, h 660 Jersey av
Whelan Thomas, truckman, h 146 Essex
Whelan Thomas E, coal, 820 Grand
Whelan William, clk, h 122 Pine
Whelan William B, clk, 75 Bright
Whele John Mrs, wid, h 529 Park av H
Whelihan John, hostler, h 258½ Com'paw av
Whelpley Frederick, clk, h 126 Hudson H

NEW JERSEY CORPORATIONS AGENCY 243 Washington. Telephone 580 J. C. SEE ADVERTISEMENT.

Steck Pianos RICH, SYMPATHETIC TONE, NEVER FAILING ACTION. Steck Hall, 11 E. 14th St., N. Y.

Whicker Robert W, longshoreman, h r 52 Sussex
Whilldin Daniel H, electrn, h 159 10th H
Whinn Samuel, carp, h 1327 Bloomfield H
Whinyates Christopher, clk, h 166 Magnolia av
Whinyates George W, conductor P RR, h 166 Magnolia av
WHIPPLE HARDWARE CO, 57 Montg'y

WHIPPLE HARDWARE CO.
BUILDERS' HARDWARE.
57 Montgomery St.,
Telephone Call 444. JERSEY CITY, N. J.
Mechanics' Fine Tools, Paints, Oils and House Furnishing Goods.

Whipple James S, clk, h 12 Wayne
Whipple Nelson M, hardware, 57 Montg'y, h 12 Wayne
Whipple Nelson M, jr, clk, h 12 Wayne
Whipple Richard, h 12 Wayne
Whitaker Frederick U, clk, h 163 North
Whitaker Jay F, bookkpr, h 1109 Washington H
Whitaker Margaret, 57 Monticello av
Whitbeck Frank R, deckhand, h 64a Belmont av
Whitcher Eliza A, wid George H, h 215 York
White Alexander, mgr, 214 Newark av, h 301½ 4th
White Alex T, deckhand, h 575 Bergen av
White Alfred B, clk, h 1119 Washington H
White Anna, saleswoman, h 315 2d
White Annie, domestic, h 57 Duncan av
White Archibald, baggage master, h 217 6th
White Archibald, driver, 180 Erie
White Arthur, bookbdr, h 336 Bloomfield H
White Benn O, carbonmkr, h 196 Union
White Celesteus J, checker, h 120 Willow av H
White Charles H, h 106 Grand
White Christopher, lab, 145 13th
White Christopher R, saloon, 190 York
White Clarence E, h 656 Ocean av
White Cortes, foreman, h 324 Park av H
White David K, h 92 Rutgers av
White Della, saleswoman, h 315 2d
White Edward, bookkpr, 31 Manhattan av
White Edward, lab, 320½ 9th
White Edwin J, fireman, h 94 Coles
White Elizabeth, clk, h 143 Morris
White Elizabeth, dressmkr, h 74 Jefferson H
White Elizabeth, wid James, h 804 Garden H
White Elizabeth, wid Thomas, h 661 Grove
White Emma, clk, h 279 4th
White Emma, boarding, 22 W Hamilton pl
White Frank, clk, h 22 W Hamilton pl
White Frank, grocer, 27 Atlantic
White Frank M, brakeman, h 187 9th
White Frederick E, 205½ Bergen av
White Frederick E, clk, h 36 Astor pl
White Fredk G, clk, h 10 Monticello av
White Frederick W, painter, h 112 Sip av
White George, bartender, h 336 Bloomfield H
White George, carp, h 334 Bloomfield H
White George, clk, h 813 Park av H
White George, deckhand, h 217 6th
White George, mech eng, 205½ Bergen av
White George, jr, electrician, 205½ Bergen av
WHITE GEORGE H, druggist, 190 Newark av, h 10 Monticello av

GEORGE H. WHITE,
APOTHECARY,
Newark and Jersey Avenues,
JERSEY CITY.

White George I, engineer, h 1315 Washington H
White George W, carp, h 336 Bloomfield
White George W, clk, h 279 4th
White George W, supt, h 130 Vroom
White George W, jr, carp, h 336 Bloomfield H
White Glynn, wid Thomas, h 315 2d
White Hartshorn, engineer, h 222 York
White Henry, electrician, 207 11th H
White Henry C, salesman, h 157 RR av
WHITE HENRY S, lawyer, 76 Montg'y, h Red Bank, N J
White Howard, lab, h 264 1st H
White James, h 358 Grove
White James, driver, h 212 Madison H
White James, dry gds, 60 Madison av
White James, ferryman, 481 Grove
White James, lab, h 164 3d
White James, publisher (N Y), h 137 Palisade av
White James A, machinist, h 536 Washington H
White James C, cutter, 1000 Clinton
White James M, butcher, 164 Newark av
White James S, lab, h 290 7th
White Jane C, wid Robert F, h 1119 Washington H
White John, carp, Jersey av c 13th, h 327 9th
White John, carp, h 813 Willow av H
White John, driver, h 813 Park av H
White John, gasfitter, b 571 Newark av
White John, lab, h 299 Grand
White John, lab, 42 Greene
White John A, cook, h 256 Warren
White John A, express, 431 Fairmount av
White John J, lab, h 225 Barrow
White John K, printer, h 25 Girard av
White John S, lab, h 571 Newark av
White Joseph, h 219 Washington H

BOYD'S Co-Partnership and Residence-Business Directory of Greater New York. Price, $5.

SOHMER This Celebrated Piano heads the list of all the Highest Grade Pianos. *WAREROOMS: Sohmer Building, S. W. Corner 5th Avenue and 22d Street.*

White Joseph, boatman, h 184 Pavonia av
White Lead Works, West Side av ft McAdoo av
White LeRoy, clk, h 205 3d
White Lilly, boarding, 290 4th
White Margaret, wid John, h 212 Madison H
White Martin, foreman, h 735 Montg'y
White Martin, lab, h 400 Grove
White Martin, machinist, 8 St Paul's av
White Martin J, watchman, h 223 4th
White Mary A, clk, h 119 Av E
White Mathew J, clk, h 323 1st
White Michael, clk, 307 9th
White Michael, lab, h 42 Greene
White Michael, lab, h 188 Warren
White Michael, mariner, h 245½ 15th
White Michael, porter, h 230 Erie
White Middow, roaster, h 219 Wash'n H
White Nicholas, confectr, 315 RR av
White Patrick, 528 Grove
White Patrick, lab, h 204 Coles
White Patrick, machinist, 46 Beacon av
White Patrick J, carp, h 56 Coles
White Peter, agent, 451 Com'paw av, h 88 Sussex
White Robert, lithgr, 31 Manhattan av
White Richard, plumber, 41 Manhattan av
White Robert M, machinist, h 201 Van Horne
White Samuel J, bookkpr, h 143 Erie
White Simon, confectr, Hudson boulevard n Clendenny av, h 87 Clendenny av
White Thomas, h 202 6th
White Thomas, cutter, 1000 Clinton H
White Thos, drug clk, h 10 Monticello av
White Thomas, lab, 177 Provost
White Thomas, plasterer, h 131 Monroe H
White Thomas A, brakeman, h 187 9th
White Thomas H, bookbinder, h 44 Irving
White Walter, brakeman, 176 Hopkins
White William, 31 Manhattan av
White William, dyer, 31 Sherman av
White William, lab, h 45 Coles
White William, plumber, h 813 Park av H
White William, saloon, 133 Morris
White William, captain, h 289 5th
White William A, carp, h 13 Dey
White Wm B, watchman, h 1112 Hud H
White William C, h 545 Bergen av
White William H, clk, h 233 3d
White William H, lab, h 25 Prescott pl
White William H, lithgr, 31 Manhattan av
White William H, pilot, h 289 5th
White William H, real estate, 52 Newark av H, h 1020 Hudson H
White William J, eng, 516 Summit av
White William O, clk, h 106 Grand
White William T, pressman, h 263 Com'paw av
Whitehall Carpet Cleaning Co (Carl E Hahn), 91 Garden H
Whitehead Bros Co, Greene c Grand
Whitehead Charles, clk, 50 St Paul's av
Whitehead John T, carp, h 49 Jewett av
Whitehead Samuel, agt, h 609 Jersey av
Whitehead Sylvester, candy, 303 Palisade av, h 64 Hopkins av
Whitelaw Alexander G, acct, h 101 Hud H
Whiteley Fritz, engineer, h 102 Hudson H
Whitelock Robt R, clk, h 1013 Park av H
Whiteman Albert, lab, h 440 Grove
Whiteneck George W, clk, h 157 Grand
Whiteside Harry, ins, h 96 Wayne
Whiteside Harry I, inspr, h 96 Wayne
Whiteside J Elton, civ eng, h 96 Wayne
Whitfield John, h 211 York
Whitfield Layton, clk, h 211 York
Whitford James C, operator, h 332½ 8th
Whitford Johnson H, clk, h 122 Vroom
Whitford Sarah J, wid Alex, h 306½ 4th
Whitford William, clk, h 109 Erie
Whiting Bros, 243 Wash'n
Whiting Henry A, mfr, h 29½ Ocean av
WHITING WILLIAM B, mgr Hoboken Beef Co, h 1014 Washington H
Whitlegge James H, carrier P O, 83a Clinton av
Whitley Hermann, lab, h 94 Essex
Whitley Joseph, painter, 17 Bostwick pl
Whitley William, 22 Elliott pl
Whitley Wm W, express, h 61 Newkirk
Whitlock Allen C, machinist, h 222 York
Whitlock Geo E, police, h 507 Wash'n H
Whitlock Harry H, decorator, h 308 2d
Whitlock Lewis, painter, h 224 Wash'n H
Whitlow Frances, wid Isaac, h 62 Newark av
Whitman Thomas C, salesman, h 601 Jersey av
Whitmore Anna, wid John, h 296 4th
Whitmore John, h 274 Baldwin av
Whitney Charles, lumber, h 419a Henderson
Whitney Edgar, cook, h 108 Sussex
Whitney Fannie A, h 328 8th
Whitney Frank H, spices, 16 Crescent av
Whitney Franklin, grocer, h 307 Fairmount av
Whitney Henry M, cook, h 108 Sussex
Whitney Ira J, doorkpr, h 1216 Wash'n H
Whitney Jennie E, wid George A, boarding, 21 Park
Whitney Oscar C, engineer, h 273 Fairmount av
Whitney Thos, painter, 102 Monticello av
Whitney William, lab, 368 York
Whitney Wm H, inspr, h 318 Wash'n H
Whittaker Frederick, lab, 224 Wayne
Whittaker Joseph H, gasfitter, 573 Newark av
Whittaker Thos H, janitor, h 188 Grand
Whittaker Thomas H, jr, fireman, h 188 Grand
Whittaker William, blacksmith, h 349 Summit av
Whittaker William, lab, h 619 Summit av
Whitted Edward, porter, h 48 York
Whittemore Joseph O, surveyor, h 311 Hudson H
Whittemore Walter F (Charles B Brush & Co), h 1111 Garden H
Whitten Edwin, carriage painter, h 185 Montg'y
Whitten Henry, lab, h 185 Montg'y
Whitten James, clk, 139 Monticello av
Whitten John W, bicycle sundries, 588 Newark av and 52 Church, h 21 do
Whitten William, 220 Grand
Whittier House Dispensary, 174 Grand

CIRCULARS ADDRESSED To all Classes of People.
BOYD'S DIRECTORY OFFICE, 47 MONTGOMERY STREET.

BARTENS & RICE CO., 328 FIFTH AVENUE, N. Y. Formerly of 20 John Street. DIAMOND CUTTERS AND LAPIDARIES.

WHITTIER HOUSE SETTLEMENT, 174 and 176 Grand, Amory H Bradford, pres; W R Richards, v-pres; Stanley White, sec; A J Newbury, treas; Cornelia F Bradford, head worker
Whittle John, inspr, h 283½ 7th
Whittle Margaret, wid John, h 232 Erie
Whitton Emma, wid George, h 700 Washington H
Whitty James, coal, h 45 Jordan av
Whritenour Wm, brakeman, h 30 Coles
Whritnour Henry, blacksmith, 337 8th
Whyard Sarah, housekpr, h 618 Palisade av
Whysall William, machinist, h 405 Grove
Whyte Andrew, mason, h 18½ Magnolia av
Whyte Andrew D, bookkpr, 245 Washington, h Ridgefield Park, N J
Whyte George T, wood, h 137 Sussex
Whyte James R, canvasser, h 89 Clerk
Whyte John, mason, h 18½ Magnolia av
Whyte William, salesman, h 297 Varick
Whyte William C, builder, h West Side av and Culver
Wiard Jacob S, salesman, 86 Storm av
Wiberg Edward, clk, h 367 Palisade av
Wichert Agnes, midwife, 133 York
Wichmann Wm, painter, h 800 Park av H
Wichmann Wm, jr, clk, h 800 Park av H
Wichs Mary, wid John H, laundress, h 201 Paterson av H
Wicht Christopher, teas, h 218 South
Wicht Henry, confectr, 541 West Side av
Wicht Henry, saloon, 607 1st H
Wicht J Edward, salesman, h 309½ 4th
Wicht John L, salesman, h 309½ 4th
Wicht William, salesman, h 94 Park av H
Wick Frank, h 627 Grand
Wick Robert J Rev, h 111 Wayne
Wickendere John, carp, h 30 Morris
Wickens Charles, tinsmith, h 45 Park
Wickens Samuel W, sashes, h 45 Park
Wicker John, painter, h 161 Jackson av
Wicker Josephine F, wid Albert, h 803 Park av H
Wickers Peter, timekeeper, h 54 Morris
Wickham Ira B, clk, h 163 4th
Wickham Ira J, inspector, h 163 4th
Wickham Richard, police, h 219 Mercer
Wickham Smith H, salesman, h 392 Grove
Wickings James, boilermkr, h 235 Bay
Wicklung Alex, boatman, h 154 6th H
Wickmann Anna, dressmkr, 1105 Washington H
Wicks Henry E, gas inspr, h 801 Garden H
Widdel August, h 1019 Garden H
Widdel Charles, clk, h 1019 Garden H
Widdel Henry, clk, h 1019 Garden H
Widdemayer Edward, carp, h 575 1st H
Widmann Geo, butcher, h 161 Newark H
Widmann George, clk, h 109 Madison H
Widmann Henry, driver, h 514 1st H
Widmann John, feed, 107 Madison H
Widmayer Gottlieb, butcher, h 421 Palisade av
Widner William, motorman, 101 Waverly
Wieberley Thomas E, ice, 480 Central av
Wiebold Rudolph, driver, h 514 Park av H
Wieboldt Heinrich, clk, 357 Central av
Wieda Ernst, grocer, 538 Washington H
Wiedercht Conrad, bookkpr, h 362 Montgomery
Wiederholt Alexander, jeweler, h 1038 Park av H
Wiedermann Hettie, wid Lawrence, h 624 Hudson H
WIEDERMANN LOUIS, hotel and cafe, 39 and 41 Newark H, h Meyer's Hotel

Palace Hotel . . AND . . **CAFE.**
Rooms for Gentlemen.
MEALS A LA CARTE, GIVEN DAY AND NIGHT.
Nos. 39 and 41 Newark St.,
HOBOKEN, N. J.

Wiedermann Walter W, mgr, h 39 Newark H
Wieger P Wm, bookkpr, h 109 Prospect
Wiegers William, grocer, 319 Madison H
Wiegert William, driver, h 552 Newark H
Wieland Louis, motorman, h 230 Jefferson H
Wiele Ernest, clk, h 62 Mercer
WIEMANN CHARLES, saloon, 415 14th H, h do
Wiemann Frederick, butcher, h 81 Jefferson H
Wien Samuel, shoemkr, 315 Henderson
Wienberg Henry, plumber, h 616 Park av H
Wiences Conrad, physician, 473 Jersey av
Wiencke Oscar, bookkpr, h 663 Palisade av
Wiener Leo, mgr, 56 Newark av, h 283 Barrow
Wiener Oscar, foreman, h 47 Graham
Wiener Robert, vet surg, 150 Newark av
Wienert Henry, plumber, h 8 Wayne
Wienges Conrad, physician, 473 Jersey av
Wienke John W, saloon, 682 Newark av
Wienken Andrew, cigars, 452 1st H
Wienken Andrew, jr, porter, h 452 1st H
Wienken Henry, motorman, h 523 Park av H
Wienstedt Ernest, grocer, 202 River H
Wieschendorf Adolph, carp, h 81 Madison H
Wieschendorf Otto, carp, h 81 Madison H
Wiese Alfred J, butcher, 552 Grove
Wiese Gottlieb, clk, h 173 9th
Wiese Henry E, 32 Gifford pl
Wiese Peter, saloon, 80 Bloomfield H, h 152 Newark H
Wiesel Henry, collector, h 43 2d H
Wiesemann Charles, baker, 80 Madison H
Wiesenburg Adolf O, druggist, 133 Summit av WH
Wiesendanger Henry, prod, h 107 14th H
Wiesmann George, deckhand, h 339 Park av H
Wiess Jacob, baker, 14 Sherman av
Wiessenberg Frederick, printer, h 168 6th
Wiessenberg George, baker, h 168 6th

CARPET CLEANSING, THOS. J. STEWART CO., Cor. Erie and 6th Sts., Jersey City. 1584 BROADWAY, N. Y. Telephone Calls, 155 Jersey City. 376 38th St., N. Y. SEND FOR PAMPHLETS.

"NOT FOR A DAY BUT FOR ALL TIME." USED IN NEW YORK PUBLIC SCHOOLS. **WALTERS PIANOS** ARE THE BEST 105 & 107 W. 33d St., Broadway, 6th Av., & L Cars pass door.

BOOKKEEPING | DRAKE BUSINESS COLLEGE
27-29 NEWARK AVE. Day and Evening.

Wiessenberg Louis h 168 6th
Wieting Bernard, h 283 South
Wigan John, 259 RR av
Wigan William, engineer, h 217 Warren
Wigent Cecelia, teacher, h 225 Montg'y
Wiggins Arthur, bookkpr, h 1212 Garden H
Wiggins Carrie A, wid Joseph, h 386 Bergen av
Wiggins John R, assessor, 161 10th H
Wiggins Mabel, teacher, h 1212 Garden H
Wight Fredk E, salesman, h 224 Ege av
Wightman Thomas W, clk, h 67 Astor pl
Wikander Victor, helper, h 102 Woodworth
WILBER MERCANTILE AGENCY, World bldg, N Y City
Wilbers Herman, saloon, 79 Hutten, h 1069 Summit av
Wilbur Clark, lab, h 20 Crawford
Wilcke Hugo F, salesman, h 23 Long
Wilcke Louisa W, dressmkr, 23 Long
Wilcken Paul F, clk, h 826 Wash'n H
Wilckens August, grocer, 300 Wash'n H
Wilckens Clara, wid Charles, h 806 Washington H
Wilckens Joseph, clk, h 231 Park av H
Wilckens Oscar, h 806 Washington H
Wilcock Benjamin, supt, 45 14th H, h WH
Wilcox Alonzo, driver, h 677 Montg'y
Wilcox Ellen, wid, h 130 Wayne
Wilcox George W, carp, h 144 Pine
Wilcox William, fire dept, h 123 Monroe H
Wild Christian F, jr, tinsmith, 250 RR av
Wild F L, barber, h 107 Hudson H
Wild Frederick, clk, 250 RR av
Wild Henry, h 279 8th
Wild Matthew, collector, 17 Sussex pl
Wild Maurice, h 196 Bay
Wild William H, clk, h 279 8th
Wild Willis T, cashier, 86½ Bowers
Wilde Reinhold, lab, h 40 2d H
Wildenheim Frank, gardener, h 203 Paterson av
Wilderman Tony, lab, h 321 Henderson
Wildermuth George B, butcher, h 253 Newark av
Wilding George C Rev, h 242 Montg'y
Wilds Francis L, plumber, h 524 Clinton H
Wilenska Anna, grocer, 178 13th
Wiler Frank M, treas, 1 Montg'y, h N Y
Wiles William W, clk, 67 Harmon
Wiley ——, h 71 Jackson av
Wiley Albert R, clk, h 244 Palisade av
Wiley Belle, saleslady, h 236 3d
Wiley Clinton, agt, h 244 Palisade av
Wiley Frank, h 81 Atlantic
Wiley George, clk, h 422½ Henderson
Wiley John, proofreader, h 261 Summit av
Wiley John, jr, compositor, h 261 Summit av
Wiley Lewis J, clk, h 244 Palisade av
Wiley Margaret, stengr, h 220 York
Wiley Margaret, wid William, h 422½ Henderson
Wiley Robert S, com traveler, h 10 W Hamilton pl
Wiley Sam'l, fireman, h 422½ Henderson
Wiley Thomas, clk, h 422½ Henderson
Wiley Titus, machinist, 171 Pacific av
Wiley William, clk, h 36 Storm av
Wiley William, lab, h 275½ Washington
Wiley William, salesman, h 444 Jersey av
Wiley William, saloon, 455 Monmouth, h 67½ Erie
Wiley William H, broker, h 169 Palisade av
Wilhelm Chas, brushmkr, h 515 Garden H
Wilhelm Charles E, clk, h 515 Garden H
Wilhelm Lizzie, dressmkr, 809 Wash'n H
Wilhelm Rudolph E, drug clk, h 275 Pacific av
Wilhelm Wilhelm, waiter, h 102 Hudson H
Wilhelms John, lab, h 420 Washington H
Wilhelms Otto, lithgr, h 912 Garden H
Wilhemi Charles, ice, h 91 Monroe H
Wilinsky John, lab, h 177 Newark av
Wilk Annie, wid Harris, h 624 Summit av
Wilke Charles, bartender, h 61 Park av
Wilke Charles, gardener, Myrtle av n Jackson av
Wilken Ernest, salesman, h 800 Bloomfield H
Wilkens ——, plumber, h 218 8th H
Wilkens Albert, broker, h 1204 Garden H
Wilkens Charles, driver, h 123 Pacific av
Wilkens Christian, grocer, h 205 Hud H
Wilkens Edward, 71 Jefferson av
Wilkens Henry, tank builder, h 322 Hudson H
Wilkens Herman, cashier, h 816 Park av H
Wilkens John, lab, h 313 Monroe H
Wilkens John C (Meincke & Wilkens), h 102 Stedman av
Wilkens Peter (Barrett & Wilkens) h 218 8th H
Wilkens Otto (Wohltmann & Wilkens), h 70 Montg'y
Wilkens Otto, surg insts, 217 Hancock av
Wilkerson John H, live stock, h 36 Park
Wilkerson Thos T, dentist, h 263 Warren
Wilkey Adeline, wid William, h 640 Newark av
Wilking Hermann, lab, h 228 Com'paw av
Wilkins August, elevator runner, h 66 Garden H
Wilkins Edward, printer, h 24 Crescent av
Wilkins Fanny, candy, 475 Henderson
Wilkins Frank, fireman, h 1042 Park av H
Wilkins Harvey, blacksmith, h 1042 Park av H
Wilkins Herman, clk, h 939 Bloomfield H
Wilkins Herman, jr, butcher, h 939 Bloomfield H
Wilkins James H, foreman, 41 Gardner av
Wilkins John E, Custom House officer, h 668 Palisade av
Wilkins John F, coachman, 376 Central av
Wilkins Rebecca, wid Henry, h 68 Sussex
Wilkins Ridgeway, eng, h 475 Henderson
Wilkins Samuel A, fire dept, h 209 St Paul's av
Wilkins Wm, painter, h 608 Newark av
Wilkinson Annie, wid Clarence, h 231 Com'paw av
Wilkinson Charles, clk, h 241 3d
Wilkinson Charles S, clk, h 317 Com'paw av
Wilkinson Clara, h 278 Bergen av

JACOB RINGLE & SON | HOUSE FURNISHING GOODS,
83 NEWARK AVENUE, JERSEY CITY.

JAMES LEO CO. WEDDING CAKE AND PATENT MAILING BOXES.
251-57 Varick St., nr Grand, Jersey City

Are you going to Paint? Why not use the Best?
NEW JERSEY PURE PAINTS. | NEW JERSEY PAINT WORKS,
H. LOUDERBOUGH, Proprietor,
Wayne, Cor. Fremont St., Jersey City, N. J.

Wilkinson Elizabeth G, wid James, h 278 Bergen av
Wilkinson Frank N, loco eng, h 317 Com'paw av
Wilkinson Geo, physician, 274 Bergen av
Wilkinson Jas, physician, 278 Bergen av
Wilkinson Lizzie, domestic, 646 Palisade av
Wilkinson Louis, driver, h 377 Com'paw av
Wilkinson Louise, h 278 Bergen av
WILKINSON WALTER, physician, 39 Harrison av, h 37 Crescent av; office hours, 9 a m and 1 to 2 and 7 to 8.30 p m Tel No 5, Bergen
Wilkinson Ross, student, h 231 Warren
Wilkofski Joseph, lab, h 345 Henderson
Wilkons Edward, clk, h 1100 Summit av
Wilks Aquilla, carp, h 161 Newkirk
Wilks Alexander, porter, h 113 Pacific av
Wilks Charles P, h 431 Bergen av
Wilks Charles W, clk, h 431 Bergen av
Wilks Eugene A P, machinist, h 431 Bergen av
Wilks Sarah E, h 431 Bergen av
Will August, artist, h 47 Belmont av
Will Bertha, wid Justus, h 111 Monroe H
Will Vincent, tailor, 134 Bloomfield H, h 205 do
Will William, clk, h 111 Monroe H
Willan Publishing Co, Greene c Grand
Willard Annie, wid Andrew, h 239 Newark av
Willard Walter, 101 RR av
Willard William, machinist, h 203 5th
Willcox & Gibbs Sewing Machine Co, 63 Montg'y
Wille Henry, clk, h 902 Park av H
Willebein George, brushmkr, h 161 2d H
Willeber Jacob A, clk, h 30 Laidlaw
Willecke William, barber, 103 Wash'n H, h 62 1st
Willenborg Carl, trimmings, h 420 Hud H
Willenbucher Alfred E, salesman, h 931 Garden H
Willer Stanley T, reporter, h 110 Washington H
Willersdorf Annie, wid Herman, h 439 Palisade av
Willersdorf Gus, butcher, 439 Palisade av
Willes A Herbert, clk, h 244 York
Willets Elizabeth, wid Isaac, h 237 Montgomery
Willets Frank S, clk, h 264 York
Willets John P, chandeliers, h 264 York
Willett Martin D, boatman, h 247 Monitor
Willetts William, lawyer, h 19 Duncan av
Willey John R, clk, h 213 7th
Willga Herman, baker, h 65 Morris
Willga Mary R, wid Herman, h 65 Morris
Williams Albert, butcher, h 568 Com'paw av
Williams Alice, wid Michael, h 221 1st
Williams Anna M, milliner, 153 Newark av
Williams Augustian, operator, h 221 1st
WILLIAMS BELL FOUNDRY, 105 to 111 Plymouth
Williams Caroline, wid Jos, h 160 Montg'y
Williams Carrie, clk, h 1030 Wash'n H
Williams Catherine, wid James, h 368 York
Williams Catherine A, h 22 Wilks
Williams Charles, clk, h 41 Mercer
Williams Charles, lab, h 213 Adams H
Williams Charles C, foreman, h 73 Brinkerhoff
Williams Charles H, engineer, h 107 York
Williams Charles M, bartender, 174 7th
Williams Charles S, truckman, h 130 Park av H
Williams Charles W, 454 Fairmount av
Williams Conrad, h 41 Mercer
Williams Cornelia, wid Geo, h 58 9th H
Williams David F, h 592 Jersey av
Williams David V N, broker, h 630 Pavonia av
WILLIAMS E A & SON (Thomas H Williams), brass founders, 105 Plymouth
Williams Edward, porter, h 216 Grand
Williams Edward C, keeper, h 243 Cambridge
Williams Edward L, captain, h 159 Grand
Williams Elias R, bookkpr, h 25 Summit av
Williams Eliza A (E A Williams & Son), h 73 Brinkerhoff
Williams Elizabeth, boarding, 166 7th
Williams Elizabeth D, wid Edward J, h 859 York
Williams Ella, milliner, h 153 Newark av
Williams Emma, dressmkr, h 143 Erie
Williams Ernest, h 74 York
Williams Estelle, pencilmkr, h 74 Garden H
Williams Florence, cook, h 81 Hudson
Williams Frank (Borsum Bros), h N Y
Williams Frank, lab, h 364 Newark H
Williams Frederick, bartender, h 55 2d H
Williams Frederick, clk, h 41 Mercer
Williams Fred, lather, h 172 Congress
Williams Frederick E, paymaster P RR, h 94 Wayne
Williams George, supt, ft 3d H, h 209 River H
Williams George A (George A Williams & Co), h 421 Summit av
Williams George A, eng, 164 Union
WILLIAMS GEORGE A & CO (George A Williams), electricians, 257 Wash'n

GEO. A. WILLIAMS & CO.,
ELECTRICAL
Engineers and Contractors
257 WASHINGTON STREET,
Telephone 110-A. JERSEY CITY, N. J.

Williams George B, driver, h 369 2d H
Williams George G, wall paper, 257 Henderson, h 41 Mercer
Williams George H, rigger, h 58 Montg'y
Williams Geo J, brushmkr, h 23 Thorne

COLGATE & CO.'S Cashmere - - - Bouquet PERFUME

FRANK EVELAND CYCLE CO.
554 COMMUNIPAW AVENUE.
BRANCHES:
520 Wash'n St., Hoboken.
614 Spring St., W. Hoboken.
15 W. Eighth St., Bayonne.

REAL ESTATE in all its Branches | J. W. BREMERMAN, 930 Washington St., Hoboken.

Williams George V N, h 630 Pavonia av
Williams George W, painter, h 15 E Hamilton pl
Williams George W, wall paper, h 41 Mercer
Williams Hannah, seamstress, h 143 Erie
Williams Hannah, wid Geo H, h 183 8th
Williams Harry A, gas fixtures, 173 Jackson av, h 129 Noble
Williams Harry A, jr, salesman, h 129 Noble
Williams Harry J, boatman, h 373 Newark H
Williams Henry, salesman, h 57 Park
Williams Henry E, musician, h 53 Jordan av
Williams Henry H, h 243 Cambridge
Williams Irving E, slate mantels, 3 Brunswick, h 359 York
Williams Isaac C, collector, h 229 3d
Williams James, engineer, h 58 Wash'n H
Williams James, machinist, 567 Grove
Williams James, mgr (N Y), h 231 Bay
Williams Jane, grocer, 794 Garfield av
Williams Jerome J, fireman, h 368 York
Williams Jesse M, motorman, h 142 Pavonia av
Williams J Gustave, foreman, h 445 Fairmount av
Williams John, clk, h 172 Jackson av
Williams John, barber, 558 Grove
Williams John, brakeman, h 179 3d
Williams John, lab, 256 Mercer
Williams Jno, yardman, h 39½ Prescott pl
Williams John B, switchman, h 166 7th H
Williams John D, 53 Clinton av
Williams John E, driver, h 272 11th
Williams John H, engineer, h 142 Pavonia av
Williams John J, painter, h 227 Erie
Williams John R, city assessor, h 1024 Garden H
Williams John V, carrier P O, h 210 8th H
Williams John W, train despatcher P RR, h Rahway, N J
Williams Joseph, barber, 170 Montg'y, h 58 Gregory
Williams Joseph J, foreman, h 445 Fairmount av
Williams Joseph T, porter, h 147 Grand
Williams Joseph T, jr, porter, h 147 Grand
Williams Llewellyn, clk, 405 West Side av
Williams Margaret, janitress, h 939 Washington H
Williams Margaret, stengr, h 143 Erie
Williams Margaret, wid Patrick J, h 210 8th H
Williams Maria, wid Henry, h 74 Garden H
Williams Mark S, engineer, 25 Garrison av
Williams Mary, wid Michael H, h 227 Erie
Williams Otto, clk, h 1030 Wash'n H
Williams Pat'k, salesman, 109 Laidlaw av
Williams Percy L, bookkpr, h 421 Summit av
Williams Peter J, machinist, h 567 Grove
Williams Philip T, driver, h 148 Whiton
Williams Richard, collector, h 22 Wilks
Williams Richard A, carp, h 226 Palisade av
Williams Richard P, cook, h 121 Pacific av
Williams Robert, lab, h 230 6th
Williams Rufus M, gas fixtures, 173 Jackson av, h N Y
Williams Samuel, bookbinder, h 33 Girard av
Williams Sam'l, engineer, h 283 Halladay
Williams Saml W, mach, h 381 Tonnele av
Williams Susan, wid William, h 188½ Jackson av
Williams Theodore P, mgr, h 283 4th
Williams Thomas, coachman, h 939 Washington H
Williams Thomas, police, h Boul n Slp av
Williams Thomas G (Fessenden, Williams & Co,) h Brooklyn
WILLIAMS THOMAS H (E A Williams & Son), and pres A A Griffiing Co, h 300 Bergen av
Williams Thomas H, lab, h 750 Jersey av
Williams Thos P, steamfitter, h 368 York
Williams T Llewellyn, teacher music, 332 Central av
Williams Tobias B, cook, h 616 Com'paw av
Williams Tony, barber, 369 Newark H
Williams Walter, clk, h 224 Halladay
Williams Washington B (Williams & Edwords), h Newark, N J
Williams William, eng, h 291 Pavonia av
Williams William, music teacher, 2 W Hamilton pl
Williams Wm, stonecutter, h 383 Grand
Williams William, tel opr, h 260 Whiton
Williams William, trunkmkr, 18 Newark av, h N Y
Williams William C, carp, h 201 Halladay
Williams William C, jr, engineer, h 201 Halladay
Williams William E, boxmkr, h 201 5th
Williams William H, porter, h 243 Cambridge
Williams Williams, ins agt, h 105 Astor pl
WILLIAMS & EDWORDS (Washington B Williams and Guy J Edwords), lawyers, 239 Wash'n
Williams & Flash Co, Greene c Grand
Williamson Ann, wid John, h 115 Belmont av
Williamson Charles, clk, 350 7th
Williamson Edith E, bookkpr, h 166 Mercer
Williamson Frank E, stengr, h 166 Mercer
Williamson George H, milk, 285 5th
Williamson Gertrude L, nurse, h 59 Vroom
Williamson Henry E, clk, h 84 Tuers av
Williamson J Abeel, mech eng, h 46 Kensington av
Williamson Jas J, stengr, h 84 Tuers av
Williamson James R, ins, 17 Montg'y, h 46 Kensington av
Williamson J Q Aymar (Woodward & Williamson), h Wyoming, N J
Williamson Lucy E, clk, h 166 Mercer
Williamson Merritt, upholsterer, h 435 Bergen av

BOYD'S GREATER NEW YORK DIRECTORY. PRICE TO SUBSCRIBERS, $5.00.

MASONS' MATERIALS | JAMES P. HALL | Office and Yards: S. Cove, foot of Henderson St.; Branch Yards: Foot of St. Paul's Ave., Hackensack River, 588 Central Ave., near Paterson Plank Road. 'Phone Call 880. Jersey City.

Williamson Rebecca, teacher, h 115 Belmont av
Williamson Sylvanus, clk, 67 Monticello av
Williamson William, driver, 350 7th
Williamson William, ins agt, h 166 Mercer
Williamson William, salesman, h 99 Belmont av
Williamson William R, barber, 356 4th H
Willich Theodore, lithgr, h 167 11th H
Willich Theodore, jr, clk, h 167 11th H
Willich William L, clk, h 167 11th H
Willig Frank, bookkpr, h 833 Park av H
Willig William A, h 507 Garden H
Willin Sarah A, wid Charles G, h 1002 Washington H
Willin William T, cashier, h 1002 Washington H
Willis Alexander E, h 20 Van Reipen av
Willis Alice, cashier, h 609 Pavonia av
Willis Annie, wid William, h 167½ 4th
Willis David J, jeweler, h 64 Storm av
Willis David J, jr, agent, h 64 Storm av
Willis Edward, plumber, h 64 Storm av
Willis Ellen, wid James N, h 46 Harrison av
Willis Eugene, clk, h 3 Astor pl
Willis Henry E, 13 Oakland av
Willis Ida, clk, h 167½ 4th
Willis John, carp, h 3 Astor pl
Willis John, shoes, 634 Newark av, h 609 Pavonia av
Willis Joseph W, engineer, h 228½ 3d
Willis Mary, dressmkr, 64 Storm
Willis Mary A, physician, 3 Astor pl
Willis Mary E, h 46 Harrison av
Willis Orvill D, lab, h 189 4th
Willis Samuel S, lab, 81 Reservoir av
Willis Sarah, tel opr, h 64 Storm av
Willis Stephen J, carrier P O, 539 Bramhall av
Willis William, caterer, h 46 Harrison av
Willis William C, clk, h 3 Astor pl
Williston Henry, carp, h 199 Belmont av
Willits Marine, salesman, 83½ Palisade av
Willkehr Diedrich, umbrellamkr, h 609 1st H
Willman Joseph, lab, h 112 Essex
Willman William G, lab, h 112 Essex
Willmann William E, caviare, h 1222 Garden H
Willmott Edmund, caulker, h 213½ 4th
Willmott Edmund, jr, caulker, h 213½ 4th
Willmott Ella, cashier, h 213½ 4th
Willmott Millie, bookbdr, h 213½ 4th
Willms Claus, bottler, 214 Webster av
Wills Frank, engineer, 587 Grand
Wills Mary E, dressmkr, h 102 11th H
Willse Amy A, wid John, h 13 Jones
Willse James E, tinsmith, h 13 Jones
Willse Julia, wid William H, h 936 Willow av H
Willson Elizabeth, h 233 Barrow
WILMS GEORGE L, photographer, 48 Harrison av, h 580 Bramhall av
Wils William G, saloon, 166 3d H
Wilse Jacob, machinist, h 17 Graham
Wilse Jacob, jr, bookkpr, h 17 Graham
Wilsey Charles M, 331 Pavonia av

GEORGE L. WILMS,
Photo Artist
CARBONS, PLATINUMS, BROMIDES, &c.
Portraits, Groups, Exteriors and Interiors.
Photography in all its Branches.
48 Harrison Avenue, Jersey City, N. J.

Wilsey Edgar H, sampler, h 1131 Washington H
Wilsey Edwd A, carp, h 1131 Wash'n H
Wilsey George, contractor, h 733 Park av H
Wilsey Julia L, stengr, h 1131 Wash'n H
Wilshusen Henry, 233 N Y av
Wilshusen John, foreman, h 204 Pavonia av
Wilshusen John, porter, h 342 Palisade av
WILSON ABRAHAM L, wall papers, 60 Harrison av, h 575 Com'paw av
Wilson Albert, clk, h 293 Newark av
Wilson Alexander (Stewart & Wilson), h 34 Bay View av
Wilson Alonzo, clk, h 268 Washington
Wilson Amos, boatman, h 1218 Wash'n H
Wilson Andrew, police, h 96 St Paul's av
Wilson Ann, wid Charles E, h 234 9th
Wilson Anna, h 216 2d
Wilson Archibald, carp, h 351 1st H
Wilson Archibald R, clk, h 325½ 4th
Wilson Arthur, clk, h 127 Garden H
Wilson Arthur H, electrician, h 1218 Park av H
Wilson August, lab, h 279 5th
Wilson B H, h 231 3d
Wilson Brighton H, bridgeman, h 216 2d
Wilson Charles, lab, 356 5th
Wilson Charles, machinist, h 165 8th
Wilson Charles, painter, h 260 Erie
Wilson Charles, salesman, 74 Harmon
Wilson Chas C, teacher, 26 Monticello av
Wilson Charles E, clk, 89 Palisade av
Wilson Charles E, clk, 20 Van Reypen pl
Wilson Charles H, carpet layer, h 381 Grand
Wilson Charles S, bookkpr, 173 Bergen av
Wilson Charles W, machinist, 165 8th
Wilson Charles W, steward, h 511 Washington H
Wilson David E, livery stable, 604 Communipaw av, h 114 Clinton av
Wilson David W, stables, 338 Palisade av, h 24 Griffith
Wilson Edwd, bookkpr, h 642 Pavonia av
Wilson Edward, lab, h 234 9th
Wilson Edward, plumber, h 212 Jefferson H
Wilson Edward J, clk, h 23 Jackson av
Wilson Edward W, cooper, h 158 South
Wilson Emma, domestic, h 205 4th
Wilson Ervin M, conductor, 118½ Pacific av
Wilson Everett B, civ eng, h 117 Wayne

BAY VIEW CEMETERY
On Garfield, Gator and Ocean Aves.
Adjoining New York Bay Cemetery, Jersey City, N. J.

HANKS Dental Association, York, cor. Grove Jersey City.

THE R. H. H. STEEL LAUNDRY
138 TO 150 OAKLAND AVENUE, JERSEY CITY, N. J.
TELEPHONE 352.
WE LAUNDER YOUR Shirts, Collars and Cuffs TO LOOK LIKE NEW.

ADAM STEIP | Artistic Tailoring | 61 Newark Avenue

Wilson Everett B, rodman P RR, h Newark, N J
Wilson F Adele, h 283 Bergen av
Wilson Frank, elevatorman, h 1195 Summit av
Wilson Frank, machinist, h 268 12th
Wilson Frederick W, tailor, 47 Montg'y, h 163 Grand
Wilson G B & Co (George B Wilson and Henry M Platt), slaughterers, 1 Montg'y
Wilson George, clk, h 45 Newark av
Wilson George, clk, h 584 Summit av
Wilson George, electrician, 3 Prescott pl, h 488 Com'paw av
Wilson Geo, mach, h 1327 Bloomfield H
Wilson George, machinist, h 268 12th
Wilson Geo, plumber, h 1195 Summit av
Wilson Geo, jr, chaser, h 1195 Summit av
Wilson George B (G B Wilson & Co), h 607 Bergen av
Wilson George N, painter, h r 300 6th
Wilson Harry E S, clk, h 1031 Wash'n H
Wilson Harry H, engineer, 2 Hoadley av
Wilson Henry, machinist, h 231 3d
Wilson Herbert W, driver, h 524 Washington H
Wilson Hiram N, h 190 Pacific av
Wilson Jacob, h 642 Pavonia av
Wilson Jacob, agt, h 110 Clerk
Wilson Jacob, engineer, h 913 Wash'n H
Wilson James, carrier P O, 114 Clifton pl
Wilson James, driver, h 585 Com'paw av
Wilson James, engraver, 114 Clifton pl
Wilson James, foreman, h 352 Palisade av
Wilson James, horseshoer, 677 Newark av h 730 do
Wilson James, painter, 31 Cook
Wilson James, painter, 357 5th
Wilson James, watchman, h 216 Pacific av
Wilson James A, driver, h 216 Pacific av
Wilson James H, agt, h 153 Montg'y
Wilson Jas P, shipwright, 190 Pacific av
Wilson Jane, h 31 Astor pl
Wilson Jane, copyist, h 168 Belmont av
Wilson Jeannette, clk, h 129 Garden H
Wilson Jens, shipbldr, h 610 Hudson H
Wilson John, clk, h 572 Palisade av
Wilson John, clk, h 234 9th
Wilson John, grocer, 183 Mercer
Wilson John, lab, h 560 Bergen av
Wilson John, lab, h 696 Newark av
Wilson John, lab, h 229 3d
Wilson John, truckman (N Y), h 313 Com'paw av
Wilson John B, hardware, 471 Central av
Wilson John E, clk, h 258 Barrow
Wilson John E, clk, 48 West Side av
Wilson John E, engineer, h 927 Park av H
Wilson John E, jr, clk, h 927 Park av H
Wilson John J, fireman, h 696 Newark av
Wilson John P, clk, h 344 Com'paw av
Wilson John R, shipbldr, h 610 Hudson H
Wilson John T, agt, h 459½ Grove
Wilson John T, electrician, h 94 Tuers av
Wilson Joseph, carp, 21 Laidlaw av
Wilson Joseph, foreman P RR, h S Amboy, N J
WILSON JOSEPH, mfr of wagons, trucks, &c, 504 Palisade av, h 246 Ogden av
Wilson Joshua, h r 89 Pacific av
Wilson J T, storekpr, h 94 Tuers av
Wilson Laurent T, pencil casemkr, h 325½ Barrow
Wilson Leonard, engineer, h 231 3d
Wilson Lewis B, clk P RR, h 26 Garrison av
Wilson Louis, clk, h 81 Vernon pl
Wilson Lydia F, wid George W, h 1133 Park av H
Wilson Marion, wid Samuel J, h 247½ York
Wilson Martin, brasscaster, h 61 Skillman
Wilson Mary, wid Edward, sewing, h 212 5th H
Wilson Michael, engineer, h 49 Sussex
Wilson Montgomery, plumber, h 23 Jackson pl
Wilson Nathaniel, shoemkr, h 23 Jackson pl
Wilson Nathaniel, jr, plumber, h 710 Ocean av
Wilson Oscar, driver, h 79 Skillman
Wilson Peter, electrician, h 488 Com'paw av
Wilson Ray, actor, 224 Grand
Wilson Robert, glazier, h 181 Hutten
Wilson Robert, iron molder, h 129 Garden H
Wilson Robert, jr, clk, h 129 Garden H
Wilson Robert D, mach, 118½ Pacific av
Wilson Robert H, electrn, h 31 Montg'y
Wilson Robert T, deckhand, h 243 Newark av
Wilson Rosa N, dressmkr, h 243 2d
Wilson Samuel, driver, 94 Hancock av
Wilson Samuel, feed, 232 Palisade av, h 12½ Laidlaw av
Wilson Samuel, molder, h 88 Wayne
Wilson Saml B, lab, h 224 Fairmount av
Wilson Samuel H, painter, 49 Hopkins av
Wilson Samuel R, clk, h 264 6th
Wilson Thomas, bartender, h 185 Montg'y
Wilson Thomas, boatman, h 153 Montg'y
Wilson Thomas, clk, h 682 Summit av
Wilson Thos, conductor, h 781 Ocean av
Wilson Thomas, lab, h 20 Porter
Wilson Thomas J, clk, h 113 Bloomfield H
Wilson Thomas L, auditor, 1 Newark H, h Paterson, N J
Wilson Victor, h 110 Hudson H
Wilson W Arthur, clk, h 1133 Park av H
Wilson Wm, blacksmith, h 1224 Wash'n H
Wilson Wm, bookkpr, h 168 Belmont av
Wilson William, bookkpr, 425 Bergen av
Wilson William, brakeman, h 215 Warren
Wilson William, clk, h 118 Pavonia av
Wilson Wm, foreman, h 1224 Wash'n H
Wilson William, lab, h 131 Wash'n H
Wilson William, vet surg, 3 Prescott pl, h 488 Com'paw av
Wilson William B, ins, h 152 Magnolia av
Wilson Wm C, fireman, h 95 Van Winkle
Wilson William E, clk, h 279 3d
Wilson William W, merchant, 116 Erie
Wilt Ferdinand, h 250 Hancock av
Wilt Louis, carp, h 608 1st H
Wilthusen Agnes, h 204 Pavonia av
Wilton David M, carp, h 147 Ocean av
Wilton Henry, lab, h 147 Ocean av
Wilton Henry, plumber, h 147 Ocean av
Wiltshire Charles, clk, h 550 Summit av

NEW JERSEY CORPORATIONS AGENCY 243 Washington, Telephone 580 J. C. SEE ADVERTISEMENT.

Steck Pianos Preferred by Leading Schools, Convents, Etc., for Absolute Durability. Send for Catalogues. 11 E. 14th STREET, N. Y.

Wiltshire Emma, wid Thomas I, h 380 Bergen av
Wiltshire Henry S, clk, h 380 Bergen av
Wiltshire Thomas E, clk, h 380 Bergen av
Wilusz Victor, saloon, 104 Morris
Wimmer Charles, stengr, h 42 Zabriskie
Winans Grace M, teacher, h 255 4th
Winans Henry J, painter, h 64 Newkirk
Winans James W, ice, h 255 4th
Winant Effie C, h 206 Palisade av
Winant George W, clk, 89 Mercer
Winant Jacob, agt, 89 Mercer
Winant William F, coal, h 1242 Bloomfield H
Winarski Frank, carp, h 228 River H
Windisch August, h 1014 Bloomfield H
Winberg Abraham, bartender, h 314 Hudson H
Winberry Paul, butcher, h 124 Madison H
Winberry William H, meats, 59 Newark av, h 45 Wayne
Winchester James, porter, h 318 6th
Wincke Edward, h 349 Webster av
Winckleman Henrietta, wid William, h 809 Willow av H
Winckleman Wm, lab, h 809 Willow av H
Winckler Anton J, butcher, 198 South
Winckler Charles, confectr, h 329 Washington H
WINCKLER FELIX A, billiard tables, 404 Wash'n H, h 329 do

F. A. WINCKLER,
Pool and Billiard Tables,
404 Washington St.,
HOBOKEN, N. J.
Moving, Recovering and General Repairing. Coloring of Ivory and Composition Balls.

Winckler Gustav, carp, h 329 Wash'n H
Winckler Harry, 386 Palisade av
Winckler Herman, butcher, 494 Central av
Winckler Philip, meats, 1150 Summit av
Windecker Henry, butcher, 108 Brinkerhoff, h 103 Astor pl
Windeknecht Henry F, sporting gds, 131 Washington H
Windleband Jacob, clk, h 203 Pavonia av
Windleband Matilda, wid Peter, h 203 Pavonia av
WINDSOR TRUCKING CO (Hugh Douglas, Henry J Harman and George W Feltham), 68 to 72 1st
Wineas Marian, midwife, 430 Henderson
Wines Albert, police, h 388 Summit av
Wines Charles, lab, h 69 Skillman
Wines Theodore, carrier P O, 106 Sip av
Winfield Charles H, prosecutor of pleas, Court House, h 29 Danforth av
Winfield David R, engineer, h 20 Wiley
WINFIELD H W, lawyer, 259 Wash'n, h Bayonne
Wing Alexander, lab, h 56 Ferry H

Hugh Douglas. Henry J. Harman. Geo. W. Feltham.
WINDSOR TRUCKING CO.,
Nos 68, 70 and 72 First Street,
JERSEY CITY, N. J.,
TRUCKING
OF EVERY DESCRIPTION.
TELEPHONE 306.

Wing Charlie, laundry, 453 Palisade av
Wing Hing, laundry, 223 Erie
Wing John, laundry, 317½ Grove
Wing Kee, laundry, 18 Erie
Wing Lee, laundry, 32 Forrest
Wing Lee, laundry, 104 Jackson av
Wing Lee, laundry, 284 1st
Wing L J Co, 243 Washington
Wing Sam, laundry, 257 Warren
Wing Sang, laundry, 168 Monticello av
Wing Sing, laundry, 126 Brunswick
Wing William, laundry, 602 Park av H
Winger Herman, fireman, h 619 Washington H
Wingerter Clara, domestic, h 60 3d H
Winger William T, barber, 75 Garden H
Wingk Kee, laundry, 192 Monticello av
Wink Eugene, carp, h 228 Garden H
Winkelman Dietrich, produce, 38 Highland av
Winkelman Oscar, machinist, 1102 Park av H
Winkelmann Deiderich J, mgr, h 1002 Park av H
Winkelmann John, lab, 117 Willow av H
Winkelmann Wm, lab, h 741 Newark av
Winkler Albert F, supt, h 241 7th
Winkler Charles, saloon, 800 Park av H
Winkler Charles N, driver, h 226 Jefferson H
Winkler Freda, h 95 Garden H
Winkler Harry A, 54 Laidlaw av
Winkler Henry, 119 N Y av
Winkler Paul A, compositor, 308 Central av
Winkler Walter J, compositor, h 232 6th
Winkestern Frederick, butcher, h 317 1st
Winn Frank, lab, h 214 9th
Winn George L, horn gds, h 183 Ocean av
Winn Herbert O, carp, h 99 Montg'y
Winn John, watchman, h 214 9th
Winn Louis P, carp, h 99 Montgomery
Winn Patrick, engineer, h 207 16th
Winn Stephen D, supt, h 267 Grove
Winner Adam N, engineer, h 123 Vroom
Winner Charles, h 222 Washington
Winner Harry N, salesman, h 123 Vroom
Winner John, jr, h 491 Bergen av
Winrow Charles, ribbonmkr, h 156 3d H
Winser John H, sec, h 147 Grant av
Winslow Edward, pilot, h 537 Park av H
Winslow Mary L, clk, h 148 Morris
Winslow Oliver P, painter, 24 Gray
Winslow Roland L, painter, 349 Palisade av
Winston Henry, janitor, h 648 Newark av
Winter Adolph, clk, h 200 Hudson H

BOYD'S Co-Partnership and Residence-Business Directory of Greater New York. Price, $5.

SOHMER This Celebrated Piano heads the list of all the Highest Grade Pianos. *WAREROOMS: Sohmer Building, S. W. Corner 5th Avenue and 22d Street.*

Winter Edward, clk, h 204 Bloomfield H
Winter Frederick, cigarmkr, 367 2d
Winter Frederick, sec, 13th and Grove, h 315 Varick
Winter George, clk, h 200 Hudson H
Winter Hugo, lab, h 314 Garden H
Winter John C, clk, 340 8th
Winter Joseph, polisher, h 218 Madison H
Winter Joseph, shoes, 587 Grove
Winter Joseph C, boilermkr, h 127 Irving
Winter Magnus G F, instructor, h 227 Hancock av
Winter Robert, carpet layer, h 137 Bloomfield H
Winter & Ball Mfg Co, umbrellas, 13th and Grove, Thomas W Ball, pres and treas; Frederick Winter, sec
Winterbottom, ———, h 306 2d
Winterbottom Samuel, h 144 Montgomery
Winterbourne Bros (Herbert and William R Winterbourne), grocers, 224 Montg'y
Winterbourne Herbert (Winterbourne Bros), h 99 Bright
Winterbourne William R (Winterbourne Bros), h 49 Dwight
Winterfeldt Frederick, pianomkr, h 581 Palisade av
Winterich F W, h 206 Bloomfield H
Winters James, clk, h 148 Morris
Winters John W, foreman, h 448 Jersey av
Wintgen Ludger, trimmings, h 827 Garden H
Wintjen Albert, clk, h 78 Sherman av
Winters Benj, police, h 295 Tonnele av
Winters C, clk, h 299 Grove
Winters Chas J, saloon, 43 Fairmount av
Winters George, clk, h 374 Ocean av
Winters George, janitor, h 191 Montg'y
Winters George A, printer, h 181 Belmont av
Winters George C, clk, 14 Crescent av
Winters John W, 448 Jersey av
Winters Joseph, brushmkr, h 230 Erie
Winters Martin, lab, h 191 Montgomery
Winters Richard, police, 204 Bloomfield H
Winters Sarah, domestic, 109 Palisade av
Winters Wm N, foreman, h 8 St Paul's av
Wirshela Joseph, saloon, 104 Essex, h 110 do
Wirsing Henry, printer, 104 Bowers
Wirtenson George J, conductor, h 160 Coles
Wirth Charles, lab, h 45 2d H
Wirth Frederick, baker, 354 7th
Wirth Henry, mach, h 803 Willow av H
Wirth Jacob, peddler, 269 Summit av
Wirth Philip, lab, h 45 2d H
Wirth William, h 408 1st H
Wirths Walter, art publisher, h 555 Palisade av
Wirtz Anton, watchmkr, 1166 Summit av
Wirtz Jacob, peddler, h 633 Summit av
Wirtz John, peddler, h 633 Summit av
Wirtz John M, jeweler, 96 Sherman av
Wirtz Mina, hairdresser, 96 Sherman av
Wise Charles H, driver, h 61 1st H
Wise Homer E (Wise & Spalt), h 133 Bowers
Wise Lulu, clk, h 149 Wayne
Wise Oscar, h 78 Hudson H
Wise William, constable, h 56 Hudson H
Wise & Spalt (Homer E Wise and John Spalt), undertakers, 469 Palisade av
Wiseman Edward, h 808 Grand
WISEMAN JAMES J, clerk Board of Education, City Hall, h 143 Wayne
Wiseman John J, carp, h 113 Wayne
Wiseman Robert S, 808 Grand
Wisher Daniel W Rev, h 31 Storm av
Wisher James E, clk, h 31 Storm av
Wiskow Charles, blksmith, 473 Central av
Wiskow Theodore, carp, h 213 4th H
Wisloh Chas, grocer, 416 Grove, h 423 4th
Wisloh Elizabeth, wid John, h 409 Washington H
Wisloh John G, saloon, 800 Garden H
Wisloh John H, grocer, h 202 4th
Wisloh Theodore W, clk, h 409 Washington H
Wissel Ernest, crackers, h 227 Monroe H
Wissert Daniel, barber, h 49 Tuers av
Wissert Edward, painter, 84 Atlantic
Wissert William G, clk, h 84 Church
Wissinger Jacob G, lithgr, h 920 Park av H
Wissinger Jeanette, teacher, h 920 Park av H
Wissinger Louise M, teacher, h 920 Park av H
Wissinger Spencer V, lithgr, h 1002 Willow av H
Wissner Otto, pianos, 80 Montgomery, h Brooklyn
Witherell Alpheus B, clk, h 68 Clinton av
Withers A Charles, cashier, 1 Newark H, h Passaic, N J
Withers Thomas R, broker, 157 Vroom
Witsch Frederick A, lithgr, 100 Palisade av
Witsch Nicholas, lithgr, 100 Palisade av
Witt Anna, wid John, h 233 Monroe H
Witt August C, painter, h 640 Ocean av
Witt Charles, foreman, h 926 Park av H
Witt Charles H, clk, h 926 Park av H
Witt Frederick, h 233 Monroe H
Witt Frederick H, lab, h 159 2d H
Witt George B, clk, h 260 Wash'n
Witt George F, cashier, h 55 Winfield av
Witt Herman, carp, h 54 Newark H
Witt Herman, driver, h 227 Monroe H
Witt Herman, grocer, 184 16th
Witt Marie, milliner, 108 Garden H
Witt Otto, clk, h 896 Summit av
Witt William, machinist, h 108 Garden H
Wittcke Berthold, confectr, 462 Central av
Witte Charles, h 627 Grand
Witte Christian H, saloon, 474 Grand
Witte George W, carp, h 125 Jefferson H
Witte John, janitor, Central av c Hutten
Witte John, lab, h 216 River H
Witte Jurgen L, grocer, 764 Jersey av
Witte William, saloon, 57 Madison H, h 512 Newark H
Wittekindt Louis, picture frames, 639 Newark av
Wittemann Bros (Rudolph A and Jacob F Wittemann), Harsimus Box Works, 177 Greene
Wittemann Jacob F (Wittemann Bros), h Fort Hamilton, N Y

ADDRESSING OF CIRCULARS and ENVELOPES. *Directory Office, 47 Montgomery St.*

WOHLTMANN & WILKENS,

(Successors to HENRY ALBERS.)

Jersey City Wine Room

70 Montgomery St., Weldon Bldg.,

Cor. Washington Street. — JERSEY CITY.

BARTENS & RICE CO., 328 Fifth Avenue, N. Y.
Formerly of 20 John Street, PERFECTLY ADJUSTED WATCHES.

Wittemann Rudolph A (Wittemann Bros), h N Y
Wittemar Edward, tinsmith, h 181 9th
Wittemeyer K Louis (K Louis Wittemeyer & Co), h 468 Wayne
Wittemeyer K Louis & Co (K Louis Wittemeyer and Herman Schwarz), grocers, 318 Summit av
Wittenberg Emily A, dressmkr, h 127 Garden H
Wittenberg Ernst A, dry gds, 222 Wash'n H, h 732 Hudson H
Wittenberg Minnie, dressmkr, 127 Garden H
Wittenberg Robert, carp, h 127 Garden H
Wittenberg William, clk, h 208 Garden H
Wittenbert Benjamin, molder, 370 9th
Witter Andrew T, painter, 144 York, h 256 Grove
Witter Charles, cooper, h 356 Henderson
Witter Charles, driver, h 356 Henderson
Witter George W, carpetlayer, h 216 4th
Witter Walter G, painter, h 110 Whiton
Witter William, lab, h 356 Henderson
Witter Wm J, carpetlayer, h 38 Cottage
Wittern Henry, oysterman, h 124 Adams H
Witterschein Jacob, mason, h 283 Newark av
Witterschein Jacob, jr, produce, 222 Grand
Wittig Frederick, fire dept, h 89 Grand H
Wittiger Joseph I, cabinetmkr, h 95 Zabriskie
Witting Otto, lab, h 102 5th H
Wittmann Anna (Wittmann & Weisert), h 194 Terhune av
Wittmann & Weisert (Anna M Wittmann and Charles H Weisert), florists, 194 Terhune av
Wittmer Jacob, blacksmith, h 156 Pavonia av
Wittneben Henry, barber, 195½ Newark av, h 151 RR av
Wittnebert Bernard, meats, 85 Jackson av, h 20 Ocean av
Wittnebert Clara E, cashier, h 20 Ocean av
Wittnebert Edward, mgr, h 20 Ocean av
Wittner George, barber, h 191 9th
Wittpen Henry O, grocer, 320 Com'paw av, h 187 Pike
Wittpenn Harry, clk, h 203 Whiton
Wittpenn John N, exporter, h 172 Harrison av
Wittpenn Julius C, grocer, 191 Pacific av, h 83 Lafayette
Wittpenn Louis, liquors, h 928 Garden H
Witts Edward, lab, h 74 Bevan
Witts Geo T, delicatessen, 726 Newark av
Wittschen Frederick, clk, h 801 Garden H
Witzenhausen Henry (Witzenhausen & Hennig), h 31 Pierce av
Witzenhausen & Hennig (Henry Witzenhausen and William Hennig), shoes, 31 Pierce av
Wix Augusta, wid, h 708 Hudson H
Wobbrock Sophia, wid Charles, h 76 Jackson av
Wobet Bruno, waiter, h 921 Park av H
Wochna John, grocer, 449 Henderson
Wode August, feed bags, 228 Palisade av, h 17 Beacon av
Wodell Joseph, supt, Pacific av opp Bramhall av, h N Y
Woeckener August H, saloon, 1035 Hudson boulevard
Woeckner Charles, h 213 Danforth av
Woeckner Charles E A, grocer, Hudson boulevard c Linden av
Woeckner Edw, mgr, h 213 Danforth av
Woeckner Frederick W, real estate, h 213 Danforth av
Woeckner Henry E, clk, h 174 Linden av
Woehl Joseph, blacksmith, 935 Summit av, h 93 Zabriskie
Woehlke Ernest, bottler, 127 Beacon av
Woelfel Emil, lithgr, h 1010 Wash'n H
Woelfflein John, butcher, h 178 Steuben
Woells August, hostler, h 252 Van Vorst
Woelpper Charles G, cooper, 209 Madison H, h 91 do
Woerischeck John, clk, h 529 Park av H
Woerner Hermann, bicycles, 207 4th H, h 225 Garden H
Woerner Richard, baker, h 600 Park av H
Woerner Robert C, bicycles, 154 1st H, h 71 Bloomfield H
Woertz George F, 704 Bloomfield H
Woerz Charles W, bookkpr, h 272 Henderson
Woerz George E, clk, h 272 Henderson
Woerz Gottfried J Rev, h 272 Henderson
Wogan Christian J, clk, 207½ Summit av
Wogan William, driver, 207½ Summit av
Woggatsel Paul, driver, h 15 Gardner av
Wognum John H, barber, h 177 Montg'y
Wohlfahrt Robert F, ins, 410 Central av
Wohlhuter Charles, lab, h 97½ Morris
Wohlleb Frank, 198 Webster av
Wohlleben Charles, police, h 640 Newark av
Wohlleben Fred'k, tailor, 617 Summit av
Wohlleben George, sergt police, h 640 Newark av
Wohlrabe Henry, provns, h 62 Wales av
Wohltmann Diederich (Wohltmann & Wilkens), h 207 Washington
WOHLTMANN & WILKENS (Diederich Wohltmann and Otto Wilkens), wines, liquors and choice cigars, 70 Montg'y

WOHLTMANN & WILKENS,
Successors to
HENRY ALBERS,
JERSEY CITY WINE ROOM,
70 Montgomery St., Weldon Bldg.,
Cor. Washington St. *JERSEY CITY.*

Wo Hop, laundry, 403 Bloomfield H
Woh Sing, laundry, 30 Coles
Wohtman Anna, wid, 56 Ferry H
Woiczikowsky Paul, machinist, h 78 Adams H
Woitke Augustus, butcher, h 31 Hudson

THOS. J. STEWART CO. CARPET CLEANING
Cor. Erie and 5th Sts., Jersey City. 1554 Broadway, N. Y. 1238 Bedford Ave., Brooklyn.

"NOT FOR A DAY BUT FOR ALL TIME." USED IN NEW YORK PUBLIC SCHOOLS.
WALTERS PIANOS ARE THE BEST 105 & 107 W. 33d St., Broadway, 6th Av., & L Cars pass door.

Jersey City Business College | DAY and EVENING CLASSES
27-29 Newark Avenue. Telephone 106-A. | IN ALL BUSINESS BRANCHES.

JACOB RINGLE & SON | Galvanized Iron SKY LIGHTS,
83 NEWARK AVENUE, JERSEY CITY.

Woitke Charles A J, grocer, 33 Hudson, h 39 do
Wojtasek William J, saloon, 78 Essex
WOLBERT F G, auctioneer, 47 Montg'y, h 8 Emory
WOLBERT FREDERICK C, real estate broker and general auctioneer, 47 Montg'y, h 243 do

F. C. WOLBERT,
Auctioneer and Real Estate
BROKER.
MONEY TO LOAN ON MORTGAGE.
47 Montgomery Street,
TELEPHONE 1531. JERSEY CITY, N. J.

Wolbert William J, lab, h 364 Newark H
Wolberton William R, 55 Atlantic
Wolburg Abraham, pawnbroker, 182 Newark av, h 195 2d
Wolburg Nathan, collector, h 211 2d
Wolcott Henry P, artist, h 615 West Side av
Wolcott Sarah J, dry gds, 615 West Side av
Wolcott Sidney, clk, 148 Union
Wolf Aaron, milliner, 135 Newark av
Wolf Catharine, domestic, 218 Hud H
Wolf Conrad, lab, h 93 Garden H
Wolf Davis, peddler, h 39 Coles
Wolf Dory, clk, h 325½ Barrow
Wolf Emil, barber, h 292 7th
Wolf Frances, wid Louis, h 812 Willow av H
Wolf Frank, blacksmith, h 619 Newark H
Wolf Frank, grocer, 210 Columbia av
Wolf Frank, saloon, 515 1st H
Wolf George, cigar mfg, 151 Lincoln
Wolf George, porter, h 18 Virginia av
Wolf Gretchen, h 948 Summit av
Wolf Henrietta, wid Hans, dressmkr, h 69 Park av H
Wolf Henry, barber, h 243 Central av
Wolf Henry, barber, 1076 Summit av, h 1140 do
Wolf Henry G, h 630 Bloomfield H
Wolf Henry W, saloon, 322 9th
Wolf James, lab, h 489 Henderson
Wolf John, baker, h 525 Park av H
Wolf John, watchman, 551 Henderson
Wolf John A, elevatorman, h 100 Central av
Wolf John C, locksmith, 130 Linden av
Wolf John G, machinist, h 84 River H
Wolf Joseph, h 1182 Summit av
Wolf Joseph, lab, h 69 Jefferson H
Wolf Joseph, saloon, 341 Warren
Wolf Louis, dry gds, 431 Palisade av, h 77 Ogden av
Wolf Mary, h 948 Summit av
Wolf Mary, confectr, 140 Mallory av
Wolf Mary, delicatessen, 1140 Summit av
Wolf Max, tailor, h 18 Hudson pl H
Wolf Peter J, steamfitter, 21 Ogden pl
Wolf Philip, milliner, h 135 Newark av
Wolf Robert, confectionery, h 140 Mallory av
Wolf Samuel, salesman, h 39 Coles
Wolf William, police, h 167 13th
Wolf William, weaver, h 37 Leonard
Wolfangel Forres, foreman, h 264 Varick
Wolfe Andrew F, chaser, h 325½ Barrow
Wolfe Caroline, h 200 Hudson H
Wolfe Charles, clk, h 71 Bloomfield H
Wolfe Emma F, dressmkr, 200 Hudson H
Wolfe Daisy, h 200 Hudson H
Wolfe Edward H, printer, h 71 Bloomfield H
Wolfe Henry J, soapcutter, h 805 Willow av H
Wolfe Henry M (H Joseph & Co), pawnbroker, 567 Newark av, h 77 Sip av
Wolfe Hugh, carp, h 200 Hudson
Wolfe Louis, h 1132 Bloomfield H
Wolfe Louisa, wid John H, h 384 Summit
Wolfe Mary A, music teacher, 65 Belmont av
Wolfe Udolpho Co, 243 Washington
WOLFE WILLIAM H, ARCHITECT AND CONSULTING ENGINEER, LEMBECK BLDG, 677 Ocean av Tel connection; h 65 Belmont av
Wolfe William P, clk, 240 13th
Wolfe Wm T, salesman, h 325½ Barrow
Wolfenden George H, carrier P O, 229 3d
Wolfenden Sophia, wid John, 296 5th
Wolfer Henry, ironwkr, h 68 Park av H
Wolfert A, insurance, 95 River H
Wolfert Adolph, clk, h 829 Garden H
Wolfert John, shoemkr, 118 Beacon av
Wolff Anna, wid William, h 322 Garden H
Wolff Annie, domestic, h 517 Garden H
Wolff P Arthur, student, h 514 Hudson H
Wolff Carl, h 108 Adams H
Wolff Charles, horseshoer, h 216 Cambridge
Wolff Charles, salesman, h 716 Garden H
WOLFF D & CO, Inc, clothing and shoes for both sexes on credit, 48 Newark av
Wolff D & Co (David Wolff), clothiers, 111 Washington H
Wolff David, h 716 Garden H
Wolff Edward A, coal, h 1136 Garden H
Wolff Eliza, wid Paul, h 514 Hudson H
Wolff Ernest, turner, h 52 Terrace av
Wolff Ferdinand, h 1136 Garden H
Wolff Ferdinand C, physician, 1136 Garden H
Wolff Francis C, clk, h 1136 Garden H
Wolff Garrett, porter, h 77 Clendenny av
Wolff George, delicatessen, 319 Washington H
Wolff George A, mgr, h 1212 Garden H
Wolff Henry, clk, h 58 Madison H
Wolff John, lab, h 218 Park av H
Wolff John, porter, 240 13th
Wolff Joseph, bartender, h 1182 Summit av
Wolff Julius, h 500 2d H
Wolff Leonard, clk, h 319 Wash'n H
Wolff Nikolaus, tailor, 349 4th
Wolff Robert, galvanizer, h 230 Adams H

JAMES LEO CO. PATENT GLASS-FRONT PAPER BOXES.
251-57 Varick St., nr Grand, Jersey City

PURE PAINTS | For House, Barn, Fence and Roof.
NEW JERSEY PAINT WORKS,
HARRY LOUDERBOUGH, Proprietor, Wayne,
Cor. Fremont Street, Jersey City, N. J.

COLGATE & CO.'S CASHMERE BOUQUET TOILET SOAP

Wolff Robert L, brooms, 705 1st H
Wolff Robert P, clk, h 514 Jersey av
Wolff Walter E, woodwkr, 86 Hancock av
Wolff William, h 514 Jersey av
Wolff William, clk, h 193 Newark av
Wolff William, hatter, h 456 Grove
Wolff William S, tobacco, 48 Madison H
Wolffe Mark, ferryman, 75 Clendenny av
Wolffe Mark H, gateman, 75 Clendenny av
Wolfgang James, bookkpr, h 174 Monticello av
Wolgast Louis, driver, h 379 Com'paw av
Wolfinger Henry, passenger agt, 209 Monticello av
Wolfkiel Edward, clk, h 745 Newark av
Wolfkiel Frank, clk, h 745 Newark av
Wolfkiel James R, h 745 Newark av
Wolfle Andrew, carp, h 186 Fulton av
Wolfson Bros (Myron A and Moses Wolfson), milliners, 151 Newark av
Wolfson Joseph, physician, 302 Montg'y
Wolfson Moses (Wolfson Bros), h 19 E 72d, N Y
Wolfson Myron A (Wolfson Bros), h 43 Mercer
Wolfstein Michael, baker, 223 Freeman av
Wolfstirn Louis, physician, 318 Hudson H
Wolk Steffan, gardener, h Castle pt H
Wolke Karel L, printer, 121 Franklin
Wolken Charles, clk, h 56 Webster av
Wollard Elizabeth, wid William, h 88 Madison H
Wollenweber Aug, lab, h 314 Park av H
Wollenweber F C W, jr, insurance, 17 Montgomery, h 395 Grove
Wollenweber Frederick, birds, 395 Grove
Wollenhaupt Henry, conductor, h 66 Jordan av
Wolleon Frank, milkman, 92 Pamrapo av
Wolleon Jacob, driver, 92 Pamrapo av
Wolleon John, nurseryman, 92 Pamrapo av
Wollfe Frank, lab, h 36 Morris
Wolman Jacob, collector, h 255 Newark av
Wolpin Abram, painter, h 183 3d
Wolpin Louis, painter, 389 Henderson, h 183 3d
Wolpman John, h 77 Adams H
Wolski Anthony, lab, h 209 Warren
Wolter Charles, printer, h 421 Washington H
Wolter Emily, wid Louis, h 421 Wash'n H
Wolter Fredk, machinist, h 232 Adams H
Wolter Herman, electrician, h 421 Washington H
Wolter John, carp, h 406 Bloomfield H
Wolter Louis, dyer, 421 Washington H
Wolter William, saloon, 181 Manhattan av
Wolters Albert G, barber, h 814 Syms WH
Wolters Chas, fancy gds, 402 Jefferson H
Woltman Wm, driver, h 450 Palisade av
Woltmann Annie, wid John, h 222 Park av H
Woltmann August, lab, h 97½ Morris
Woltmann Charles, ironwkr, h 358 Newark H
Woltmann Christian W, clk, h 372 Palisade av
Woltmann F William, painter, h 222 Park av H
Woltmann Henry, porter, h 222 Park av H
Woltmann Henry A, grocer, 438 Palisade av, h 436 do
Woltmann Henry J, clk, h 372 Palisade av
Woltmann Jacob H, lab, h 372 Palisade av
Woltmann John C, saloon, 358 Newark
Wolverton Chester, lawyer, h 86 Storm av
Wolverton Jennie, wid Charles W, 108 Pacific av
Wolverton Job A (George H White & Co), h 14 Union
Wolverton William, police, h 81 Atlantic
Wombold Jennie, boarding, 558½ Jersey av
Womelsdorf Charles, conductor, h 284 Monmouth
Womelsdorf Elmer, checker, h 155 Grand
Womelsdorf Leo, lab, h 284 Monmouth
Womsley Chas, clk reservoir, Summit av
Womsley James, keeper reservoir, h Summit av
Wong James, laundry, Greene c Montg'y
Wong Sing Lee, laundry, 357½ Henderson
Wonicker Gustav, cabinetmkr, h 228 Madison H
Wonson William, lab, h 371 Grand
Wood Abraham, 121 Forrest
Wood Annie, janitress, h 819 Park av H
Wood B Agnes, teacher, h 47 Beacon av
Wood Calvin, driver, h 19 Orchard
Wood C H & Bro (Charles H and Richard E Wood), grocers, 712 Ocean av
Wood Charles, conductor, h 65 Grand
Wood Charles H (C H Wood & Bro), h Three Bridges, N J
Wood Charlotte, wid Ulysses, h 213 8th
Wood Edward, clk, h 97 Maple
Wood Everett N, photgr, h 1107 Garden H
Wood Felix E, mach, h 339 St Paul's av
Wood George, bookkpr, h 819 Park av H
Wood George, carp, h 1104 Washington H
Wood George, clk, h 4 Paulmier pl
Wood George, hardware, h 4 Paulmier pl
Wood George, stationer, 128 Jackson av, h 82 Virginia av
Wood George A (Wood & Menagh), h 4 Paulmier pl
Wood Geo W, engineer, h 200 Pavonia av
Wood Henry M, h 120 Maple
Wood Hiram, com mer, h 1310 Garden H
Wood Horace W, clk, h 1310 Garden H
Woood Hudson A, teacher, h 1107 Garden H
Wood Jacob, fish, 185 Pine, h 97 Maple
Wood James H, engineer, h 109 Erie
Wood James W, salesman, 65 Mercer
Wood Jennie, clk, h 840 Bloomfield H
Wood John, clk, 151 West Side av
Wood John J, 73 Sherman av
Wood Jonas S, pianos, 545 Newark av
Wood Joseph, machinist, h 145 Erie
Wood Lewis E, auctioneer, 76 Montg'y, h 806 Grand
Wood Lucinda, wid George, h 301 Fairmount av
Wood Mary, teacher, h 211 10th H
Wood Mary, wid Henry, h 224 8th
Wood Peter S (P S Wood & Co), h 355 Grove

FRANK EVELAND CYCLE CO. 554 COMMUNIPAW AVENUE.
BRANCHES: 520 Wash'n St., Hoboken. 614 Spring St., W. Hoboken. 15 W. Eighth St., Bayonne.

Bargains in Improved Property in Hoboken. | J. W. BREMERMAN, —930 WASHINGTON ST., HOBOKEN.—

Wood P S & Co (Peter S Wood), dyers, 355 Grove
Wood Richard, clk, h 23 Montg'y
Wood Richard E (C H Wood & Bro), h 16 Bartholdi pl
Wood Roland, designer, h 136 Linden av
Wood Roscoe C, clk, h 1310 Garden H
Wood Ruth, dry gds, 604 Washington H
Wood Thomas, bookkpr, h 47 Beacon av
Wood Thomas, janitor, 391 Grove
Wood Thomas J, trucks, 17 Boyd av
Wood Samuel, eng, h 109 Willow ter H
Wood Sidney, engineer, 58 Waverly
Wood Victor A, photgr, h 1107 Garden H
Wood Walter, carp, 121 Forrest
Wood Walter, driver, h 41 Gilchrist
Wood William, caulker, h 149 Sussex
Wood William, coal, h 31 Suydam av
Wood William A, ice, 722 Willow av H
Wood William B, inspector, h 2 W Hamilton pl
Wood William H, h 224 8th
Wood William H, clk, h 222 8th
Wood William H, jr, carp, h 31 Culver av
Wood William K, clk, h 59 Brinkerhoff
Wood William J, master tug, h 18 Mercer
WOOD & MENAGH (George A Wood and John S Menagh), hardware, 134 Newark av, 341 Grove and 170 Pavonia av

Up-Town 93-B. Telephone Call. Down-Town 93-A

WOOD & MENAGH,
Wholesale and Retail Dealers in
HARDWARE, PAINTS, OILS,
Factory and Contractors' Supplies. Housefurnishing Goods, Mechanics' Tools, &c.
GEORGE A. WOOD. JOHN S. MENAGH. STORES: 134 Newark Ave. 341 Grove Street. 170 Pavonia Ave.

Woodall Alfred, captain, ft 15th H
Woodall Frank, clk, h 77 Erie
Woodall Frank, jr, last finisher, h 77 Erie
Woodall Howard, captain, h ft 15th H
Woodburn Charles H, engineer, h 307 7th
Woodbury Arthur K, editor, 37 Montg'y, h Bayonne
WOODBURY C & CO (Charles Woodbury and Edward S Fuller), brokers, 259 Wash'n

C. WOODBURY & CO.,
BROKERS.
Money to Loan on Household Furniture and Personal Property of Every Description.
259 Washington St., Cor. Montgomery St.,
Davidson Bldg., Room 5. JERSEY CITY, N. J.

Woodbury Charles (C Woodbury & Co), h Arlington, N J
Woodbury George, h 229 Hancock av
Woodcock Frank P, permit clk, City Hall, h 1 Duncan av
Woodhouse John H (Woodhouse & Co), h 621 Pavonia av
WOODHOUSE & CO (John H Woodhouse), doors, sash and blinds, 1 to 7 Bishop

WOODHOUSE & CO.,
Manufacturers and Dealers in
Doors, Sash, Blinds,
Nos. 1 to 7 Bishop St., near Grand St.,
Telephone Call 525-B. JERSEY CITY, N. J.
Sky Lights and Store Fronts, Store, Front and Vestibule Doors, Window Frames, Wash Tubs, Hot Bed Sash, Mouldings and Trim.

Woodkeeper George G, clk, h 139 Sip av
Woodley James H, clk, 81 Prospect
Woodley Joseph H, driver, 54 Hoboken av
Woodley Robert L, soapmkr, 56 Hoboken av
Woodley Thomas E, mach, h 278 Halladay
Woodlock Martin, machinist, 369 2d
Woodman Edwin, clk, h 831 Park av H
Woodman Ernest F, grocer, 835 Park av H, h 831 do
Woodman Joel H, veneer seatings, 15th c Clinton, h 1214 Garden H
Woodmencey Henry A, clk, h 100 Fairview av
Woodmencey James F (William H Gautier & Co), h 100 Fairview av
Woodruff Edwin E, agt, h 586 Jersey av
Woodruff Joseph, window dresser, h 59 Park
Woodruff Lucy, wid William H, h 264 6th
Woodruff Lyman, cook, h 58 Madison H
Woodruff Mary, dressmkr, 230 Bloomfield H
Woods Abraham L, h 97 Maple
Woods Charles, lab, h 171 Bay
Woods Edward, carp, h 5 Wiley
Woods George, porter, h 207 15th
Woods George E, painter, h 138 B'way
Woods H M, plumber, h 210 Van Horne
Woods James, bridgeman, h 221 Warren
Woods James, helper, h 208 13th
Woods James E, clk, h 35 W 50th, Bayonne, N J
Woods James J, clk, h 222 8th
Woods John, caulker, h 112 West Side av
Woods John, lab, h 627 Willow av H
Woods John, poultry, h 222 8th
Woods Lottie M, wid William S, 370 Central av
Woods Morris F, clk, h 313 Johnston av
Woods Owen E, brakeman, h 53 Sussex
Woods Patrick, scavenger, h 28 Walnut
Woods Robert E, confectr, h 120 Maple
Woods Thomas, janitor, h 382 Grove
Woods Thomas, tobacconist, 219 Brunswick
Woods Thomas N, lab, h 265 Halladay
Woods Timothy, lab, 222 Erie

BOYD'S GREATER NEW YORK DIRECTORY. PRICE TO SUBSCRIBERS, $5.00.

MASONS' MATERIALS | JAMES P. HALL | Office and Yards: S. Cove, foot of Henderson St.; Branch Yards: Foot of St. Paul's Ave., Hackensack River, 588 Central Ave., near Paterson Plank Road. 'Phone Call 380. Jersey City.

Woods William, driver, h 32 Walnut
Woods William, shademkr, 13th c Grand H, h 175 Van Horne
Woods William C, pres, Madison c 15th H, h Brooklyn
WOODSTOCK COMPANY, lumber, West Side av n St Paul's av, Charles B Grant, pres; J Ralston Grant, sec and treas
Woodward Emma, delicatessen, 153 1st H
Woodward Hedley R, supt, 30 Monticello av
Woodward John R, h 29 Van Reipen av
Woodward Marshall, printer, 37 Oak
Woodward Russell W (Woodward & Williamson), h Elizabeth, N J
WOODWARD & WILLIAMSON (Russell W Woodward and J Q Aymar Williamson), insurance, 17 Montg'y

WOODWARD & WILLIAMSON,
(ESTABLISHED 1869.)
INSURANCE
IN ALL ITS BRANCHES.
17 Montgomery St.,
JERSEY CITY.

Woodworth Lewis W, 17 Exchange pl
Woodyear William, porter, 139 RR av
Wooge Henry F, bartender, h 259 3d H
Woo Lee, laundry, 1048 Summit av
Woolever Michael (N J Canvas Goods Mfg Co), 228 Palisade av, h 226 do
Woolf Disinfecting Co of N Y, 243 Washington
Woolf Electric Disinfecting Co, 243 Washington
Wooliver Adam J, barber, h 1033 Washington H
WOOLLEY EDWARD W, asst postmaster, Wash'n c Sussex, h 70 Monticello av
Woolley Henry S, hardware, 39 Park
Woolsey Alice, h 120 Mercer
WOOLSEY C A PAINT AND COLOR CO, paints and colors, office, 100 Hudson; factories, Grand, Colden and Lincoln (see our adv inside front cover)
Woolsey Charles A, clk, 62 Highland av
Woolsey Charles W, 62 Highland av
Woolsey Frank, h 218 Park av H
WOOLSEY FRANK, treas, 100 Hudson, h 16 Belmont av
Woolsey Frederick, bookkpr, 18 Exchange pl, h Passaic
Woolsey George M, clk, h 37 Chestnut av
Woolsey Jesse L, deckhand, h 116 Erie
Woolsey Louis D, truckman (N Y), h 354 Com'paw av
Woolsey Nathaniel P, coal, 354 Com'paw av, h 219 Pacific av
Woolsey Thos J, driver, h 354 Com'paw av
Woolsey Virginia M, wid Herbert W, h 46 Brinkerhoff
Woolworth F W & Co (N Y), housefurngs, 118 Newark av, Frank B Poole, mgr
Wooster Arthur J, bottler, h 314 5th
Wooster Charles W, driver, h 314 5th
Wooster Edw N, engraver, h 395 Grand
Wooster George, printer, h 74 Church
Wordel Andrew J, safemkr, h 701 Summit av
Wordemann Henry, agt, h 931 Garden H
Workman Charles J, artist, h 116 Lake
Workman Charles L, barber, 110 Lake, h 116 do
Workman John S, engineer, h 722 Willow av H
Workman Joseph, painter, h 116 Lake
Works Frederick D, clk, h 1037 Wash'n H
Worman Uriah H, painter, h 44 Hud pl H
Wormann August, saloon, 104 Pavonia av, h 129 do
Wormann Frank, clk, h 295 Grove
Wormann George M, clk, 129 Pavonia av
Wormann Justus, bartender, h 66 Pavonia av
WORMANN LOUIS, propr Erie House, h 66 Pavonia av
Wormann Louis A, clk, h 66 Pavonia av
Worner Trudpert, shoemkr, 247½ York
Worrall Jacob, lab, h 194 Grand
Worrall Louis, timekpr, h 82 Canal
Worster George, metal ceilingmkr, 482 Central av
Worster John, oils, 809 Montgomery
Wortendyke Emily, wid Garrett, h 556 Palisade av
Wortendyke Jacob R, clk, h 319 York
Wortendyke John, lab, h 85 Leonard
Wortendyke Mary, wid Peter F, h 485 Palisade av
Wortendyke Nicholas D, city surveyor, City Hall, h 319 York
Wortendyke Raymond P, lawyer, 1 Montgomery, h Englewood, N J
Wortendyke Rymer J (Carrick & Wortendyke), h 108 Bentley av
Wortendyke Susan J, wid Jacob, h 319 York
Worth Adam E, 68 Clendenny av
Worth William R, trunkmkr, h 313 2d
Worthley Edward B, boatman, h 211 Erie
Worthley Jacob, boatman, 39 Hudson
Worthley John E, captain, 34 Morris
Worthley William, boatman, 209 5th
Wortman Henry, lab, 19 Sussex pl
Wortman Sadie, wid Herman H (The Watkins Co), h 47 Prospect
Wortmann Aug, agent, h 209 Hudson H
Worthwein Christopher, driver, h 49 Manning av
Wo Sing, laundry, 177 York
Wosalesky Joseph, lab, h 320 5th
Woyczechowski, tailor, 150 York
Wray Elizabeth, forelady, h 920 Wash'n H
Wray John, grocer, 92 Bowers, h 132 Hancock av
Wray Margaret, h 920 Washington H
Wray Sarah, h 920 Washington H
Wrede Adolph, cigar mfr, 533 Central av
Wrede Benjamin J, grocer, 210 River, h 44 2d H

On Garfield, Gator and Ocean Aves. **BAY VIEW CEMETERY** Adjoining New York Bay Cemetery, Jersey City, N. J.

HANKS Dental Association. York, cor. Grove Jersey City.

THE R. H. H. STEEL LAUNDRY
138 TO 150 OAKLAND AVENUE,
TELEPHONE 352. JERSEY CITY, N. J.
WE LAUNDER YOUR
Shirts, Collars and Cuffs
TO LOOK LIKE NEW.

Wrede Frederick, grocer, 44 2d H
Wrege Charles, florist, r 128 Lexington av
Wrege Frederick, saloon, 132 Philip
Wrege John, agent, 240 Com'paw av
Wren William J, bartender, h 79 Newark av
Wressmann Henry, grocer, 150 Jackson av
Wright Adeline C, piano teacher, 81 Booraem av
Wright Albert E, clk, h 44 Astor pl
Wright Andrew, driver, h 144 Pavonia av
Wright Andrew R, bookkpr, 141 Wayne
Wright Caroline, wid Robert, nurse, h 67 Storm av
Wright Catherine, wid Robert, h 363 Grand
Wright Charles, salesman, 87 Bowers
Wright Charles F, truckman, h 75 Sussex
Wright Daniel, foreman, h 167 4th
Wright Edgar B, clk, 56 West Side av
Wright Francis, butter, h 843 Bloomfield H
Wright Frank, cooper, h 595 Jersey av
Wright Frederick, 224 Ege av
Wright Frederick B, clk, h 224 Halladay
Wright George A, cooper, h 595 Jersey av
Wright George C, driver, h 106 Garden H
Wright George H, florist, h 200 West Side av
Wright George W, real estate, 55 Newark H, h 164 Palisade av
Wright Geo W, jr, clk, h 164 Palisade av
Wright Harry W, actor, h 262 York
Wright Henry, hostler, h 237 Newark av
Wright Henry, lab, h 632½ Com'paw av
Wright Henry I, clk, h 164 Palisade av
Wright Ira B, fireman, h 218 Pacific av
Wright James, packer, h 12 Marion pl
WRIGHT JAMES F, embalming fluid and boiler compound, 99 Steuben, h 88 Sussex

"HERCULES"
EMBALMING FLUID.
(One of the best.)
WRIGHT'S CELEBRATED MINERAL COMPOUND
For Steam Boilers.
JAMES F. WRIGHT, Manufacturer,
99 Steuben Street.

Wright James M, printer, h 203 Adams H
Wright Jennie, wid Samuel, h 509 Jersey av
Wright John, real estate, 12 Oakland av, h 70 Prospect
Wright John A, packer, h 203 Adams H
Wright John E, clk, h 201 Van Horne
Wright John G, salesman, h 197 Kearney av
Wright John R Rev, h 47 Kensington av
Wright Joseph, feeder, h 204 Grand
Wright Jos, salesman, h 207 Pavonia av
Wright Manning, waiter, h 48 14th H
Wright Martin, clk, h 595 Jersey av
Wright Mary, horseshoer, h 171 Pavonia av, h 489 Henderson
Wright Mary, wid Thomas, h 106 Garden H
Wright Mathew, horseshoer, 515 Newark H, h 513 do
Wright Maxwell R, clk, 86 Sussex
Wright Minerva P, wid Walter P, h 803 Willow av H
Wright Oliver M, mgr, h 213 7th
Wright S (Wright's Health Underwear Co), h Montclair, N J
Wright S, jr (Wright's Health Underwear Co), h Montclair, N J
Wright Samuel G H, lawyer, 76 Montgomery, h Ridgefield, N J
Wright Samuel W H, brakeman, h 379 Montgomery
Wright Silas, treas, 102 Cambridge av, h Englewood, N J
Wright Stephen, boatman, h 4 Forrest
Wright Thomas, wagonbldr, 408 Grand
Wright Thomas W, veneerer, h 412 2d H
Wright Ulrich, bartender, h 500 2d H
Wright W (Wright's Health Underwear Co), h Montclair, N J
Wright Walter, operator, h 433 Summit av
Wright William, h 12 Graham
Wright William, clk, h 509 Jersey av
Wright Wm, detective, h 97 Wash'n H
Wright William, lab, h 25 Beach
Wright William, mason, h 203 Adams H
Wright Wm, plumber, h 408 Wash'n H
Wright Wm, shoemkr, 172 Magnolia av
Wright William, teamster, h 75 Sussex
Wright William H, coal, 106 Garden H
Wright William H, wheelman, h 288 7th
Wright William R, clk, h 412 2d H
Wright William S C, conductor, h 368 Com'paw av
Wright's Health Underwear Co (S, W and S Wright, jr), 638 Clinton H
Wuagnew Philip, ins agt, h 72 Willow av H
Wuerz Frederick E, compositor, h 655 Palisade av
Wuesthoff Henry, h 128 Madison H
Wuestner Edmund, dry plate, h 108 Pearsall av
Wuestner Frank M, dry plate, h 108 Pearsall av
Wuestner's Eagle Dry Plate Co, 23 Jackson pl
Wuhrmann Wm, engineer, h 68 Wash'n H
Wulff Ernst, confectr, 185 Wayne
Wulp Henry C (Columbia Ice Cream Co), h 237 Warren
Wulstein Jane, wid John M, h 257 1st H
Wunder Margaret, wid John, h 234 4th
Wunderlich Emil A, clk, h 270 Central av
Wunsch George, h 186 Zabriskie
Wunschel Christian, jr, clk, 126 N Y av
Wunschel John E, meats, 1212 Wash'n H
Wurter Abraham, peddler, h 304 3d
Wurth Anthony, traveling salesman, h 419 Central av
Wurth Anthony J, shoes, 419 Central av
Wurth Francis S (Fischer & Wurth), h 431 Central av

ADAM STEIP | FINE TAILORING | AT POPULAR PRICES | 61 Newark Avenue

NEW JERSEY CORPORATIONS AGENCY 243 Washington. Telephone 580 J. C. SEE ADVERTISEMENT.

Steck Pianos Steck Hall, 11 E. 14th St. NEW YORK.

Wurthmann Bernhard, clk, h 1016 Park av H
Wurthmann Charles, ship carp, h 735 Park av H
Wurthmann Charles, jr, clk, h 735 Park av H
Wurthmann Frederick, carp, h 206 5th H
Wurthmann Hannah, dressmkr, h 735 Park av H
Wurthmann Henry, bookkpr, h 735 Park av H
Wurtz Paul, watchman, 1000 Clinton H
Wustehube Oswald, packer, h 97 Hancock av
Wutte Charles C, importer, h 218 Hud H
Wutte Christian W, importer, h 218 Hudson H
Wutzdorff Robert, saloon, 601 1st H
Wyatt Albert, electrician, 197 Webster av
Wyatt Aug H, ins agt, h 256 Hancock av
Wyatt Mary E, matron, h 3d Precinct House
Wyatt Matilda, wid Francis J, 378 Central av
Wyatt Maynard, clk, h 297 York
Wyatt O W M, painter, h 2 Quincy
Wyatt Vincent, ins (N Y), h 297 York
Wyatt Wm H, janitor, h 36 Kearney av
Wyckoff Cornelius, brakeman, h 26 Magnolia av
Wyckoff Jos, tinsmith, b 89 Jackson av
Wyland Henry, clk, 892 Summit av
Wylie F A, clk, h 300 Pavonia av
Wylie William H, bookkpr, h 1 Howard pl
Wyman Frank H, brakeman, h 174 6th
Wyman George R, cook, h 99 Greene
Wyman Letitia, wid Daniel, h 279a 2d
Wyman Roderick L, fireman, h 260 Palisade av
Wymbs Frank, metal caster, h 370 Palisade av
Wymbs James, stereotyper, h 370 Palisade av
Wymbs Michael, metal caster, h 370 Palisade av
Wynkoop Robt H, bookkpr, 19 Hoadley av
Wynn Bernard, lab, h 444 Henderson
Wynn M F, pres, 671 Grove, h N Y
Wynn Patrick, engineer, h 207 16th
Wynne Arthur A (Wynne Bros), h N Bergen
Wynne Bros (James H and Arthur A Wynne), grain, 16th c Willow av H
Wynne Jas H (Wynne Bros), h N Bergen
Wynne John, hostler, h 623 Wash'n H
Wyoming Oil Co, Greene c Grand
Wyse Stephen F, undertkr, 119 Storm av

X

Xandry ——, peddler, h 138 Park av H

Y

Yaccarino Joseph, fruits, 1106 Wash'n H
Yaccarino Moses, fruits, 132 Pavonia av
Yackly Eugenia E, teacher, h 65 Mercer
Yaeger Charles, carp, h 830 Newark av
Yaeger George, sawyer, h 578 Newark av
Yager Andrew, huckster, 405 2d
Yale Carrie M, clk, h 166 Mercer
Yale Elmer B, acct, h 150 Arlington av
Yale Fredk N, driver, 400 Fairmount av
Yale Howell B, clk, h 166 Mercer
Yale Lavina B, clk, h 166 Mercer
Yale Rachel B, clk, h 166 Mercer
Yale Rexford, salesman, 32 Highland av
Yanco Benjamin, lab, h 91 Coles
Yankoski Frank, lab, h 403 Henderson
Yanni Pedro, shoemkr, b 515 Newark av
Yantkus Frederick, lab, h 130 Essex
Yard Sarah P, wid Rob't B, h 45 Astor pl
Yarnell Jas, watchman, Newark av c 7th
Yarnell Jos, chainmkr, h 414 Newark av
Yarns Jno B, yardmaster, h 568 Jersey av
Yassman Jacob, h 134 Ocean av
Yates A M, pat med, h 31 Montg'y
Yates Daniel, salesman, h 921 Wash'n H
Yates Henry F, fireman, 163 Monticello av
Yates John, 132 Union
Yates John J, butcher, h 161 Jackson av
Yates John W, car inspector, h 465 Henderson
Yates Thomas, ins agt, h 160 Union
Yates Thomas, lab, 208 Nunda av
Ybor Manrara Co, Greene c Grand
Yeager Henry, porter, h 600 Hudson H
Yeager John, h 505 Garfield av
Yeager Louis, curtain cleaner, h 1037 Clinton H
Yeaman Elisha, 191 Union
Yeaman Wm H, stereotyper, 191 Union
Yeandle George W, mgr, 81 Morgan, h 239½ Union
Yeandle James (Theresa C Yeandle), wood turning, 81 Morgan
Yeandle Theresa C (James Yeandle), h 239½ Union
Yeatman Henry P, ship carp, h 1112 Hudson H
Yeatman Walter J, canvasser, h 1112 Hudson H
Yeaton William L, baggagemaster, ft 4th H, h 108 7th H
Yeck John H, boilermkr, h 205 Park av H
Yee Lee, laundry, 76 Bright
Yee Lee, laundry, 80 Coles
Yee Lee, laundry, 718½ Grand
Yee Lee, laundry, 274 Monmouth
Yee Lee, laundry, 216 Montg'y
Yee Sing, laundry, 579 Grove
Yee Wah, laundry, 389 Grove
Yeith Jacob, h 41 Charles
Yellow Pine Co, ft 13th H
Yeo Alfred, baker, h 699 Summit av
Yerance Adella, dressmkr, 334 8th
Yerence Adrian H, teller, 65 Montg'y, h Clifton, N J
Yereux Charles, agt, h 101 Reservoir av
Yersin Herman, car cleaner, h 399 Montg'y
Yersin Louis, wiper, h 399 Montg'y
Yesolites John, lab, h 341 Henderson
Yesulates Peter, 253 Wayne
Yetter Clark, fireman, h 181 9th
Yick Kee, laundry, 342 Central av
Ying Lee, laundry, 485 Henderson
Ying Lee, laundry, 124 Jackson av
Ying Wah, laundry, 556 Grand
Yockel John, h 133 North
Yocum Edward, inspector, h 232½ 4th
Yoe Alfred D, h 699 Summit av
Yoe Frederick C, clk, h 112 Congress

BOYD'S Co-Partnership and Residence-Business Directory of Greater New York. Price, $5.

SOHMER This Celebrated Piano heads the list of all the Highest Grade Pianos. *WAREROOMS: Sohmer Building, S. W. Corner 5th Avenue and 22d Street.*

Yoe John, h 405 N Y av
Yoe Stephen P, h 406 N Y av
Yohe Harry, brakeman, 362 4th
Yoho Charles, brakeman, h 165 3d
Yokel Adam, h 133 North
Yokel Paul, painter, h 133 North
Yonker Jackson, engineer, h 81 Jordan av
Yonkie John, lab, h 112 Morris
Yonkitus Charles, lab, h 345 Henderson
Yore John, h 141 Rose av
Yore Michael, carp, h 143 Rose av
York Frank, carp, 194 Mercer
York Howard, carp, h 150 Pine
York John, teamster, h 119 Essex
Yorks Charles H, clk, 65 Montg'y, h N Y
Yorston David, carp, 336 N Y av
Yost Frederick, carp, 182 Webster av
You J W, laundry, 61 York
Youlke Fred, h 139 Morris
Youmans Aaron W, 9 Waverly
Youmans Albert, justice of the peace, 483 Grove, h 178 8th
Youmans Charles, 17 Oakland av
Youmans Charles, driver, 77 Palisade av
Youmans Elmer E, 9 Waverly
Youmans Frank, clk, h 32 Storm av
Youmans George, 9 Waverly
Youmans George J, clk, h 32 Storm av
Youmans Jacob, driver, h 32 Storm av
Youmans Theodore, ice, 104 Hoboken av
Youmans Wilber, carp, 36 Oakland av
Young Adam, watchman, h 205 York
Young Alexander, 15 Jefferson av
Young Alexander, driver, h 68 Morris
Young Alexander, lab, 74 Palisade av
Young Alexander C, lawyer, 47 Newark H, h 68 Hudson H
Young Alfred B, fireman, h 235 Communipaw av
Young Alfred J, grocer, 246 Duncan av
Young August H, lab, h 14 Palisade av
Young Augustus, cigars, 118 Pavonia av
Young Carrie, wid Jenkins B, h 1111 Park av H
Young Catherine A, teacher, h 59 Astor pl
Young Charles, salesman, h 257 Grove
Young Charles H, fireman, h 821 Bergen av
Young Charles L, clk, 72 Astor pl
Young Clarence, mounter, h 200 13th
Young Clarence J, engineer, h 127 Pacific av
Young Cornelius, editor, h 172 Mercer
Young David, v-pres, 29 Exchange pl, h Newark, N J
Young Edward, tanner, h 361 Nelson av
Young Edward, typewriter, h 83 Jones
YOUNG EDWARD F C (Mackey, Young & Co), pres First National Bank, pres Consolidated Traction Co, pres Joseph Dixon Crucible Co, h 85 Glenwood av
Young Edward L, coal, h 67 Glenwood av
Young Edward P, ferrymaster, 101 Crescent av
Young Elizabeth, wid Frank, h 159 Pacific av
Young Emma, teacher, 63 Oakland av
Young Frederick, h 522 Hudson H
Young Frederick A, h 41½ Bergen av
Young George, h 89 Maple
Young George, butcher, h 159 Pacific av
Young George B, 198 Union
Young Geo C, barber, 155 Monticello av
Young George H, lab, 370 9th
Young George L, h 85 Whiton
Young George W, pres, 59 Astor pl
Young Henry, h 623 Palisade av
Young Henry, cabinetmkr, h 126 Van Horne
Young Henry, truckman, h 391 Henderson
Young Herbert E, clk, h 743½ Jersey av
Young Herman, stengr, h 338 Summit av
Young James, butcher, h 278 5th
Young James, hostler, h 604 Bloomfield H
Young James, inspector, h 743½ Jersey av
Young James, lab, h 606 Bloomfield H
Young James, plumber, h 338 Ocean av
YOUNG JAMES C, real estate and v-pres Real Estate Trusts Co, 55 Montg'y, h 3 Howard pl
Young James D, h 160 Pacific av
Young John, h 51 Wayne
Young John, lab, h 302½ 4th
Young John, polisher, h 340 St Paul's av
Young John, saloon, 62 1st, h 321 Grove
Young John A, salesman, h 301 Henderson
Young John F, bartender, h 332 9th
Young John H, driver, h 349 Summit av
Young John S, clk, h 101 Crescent av
Young John Wesley Rev, h 17 Belmont av
Young Joseph, saloon, 293 Central av
Young J S Co, 243 Washington
Young Lamont E, 25 Clinton av
Young Lee, laundry, 456 Bergen av
Young Louisa, laundress, h 20 Crawford
Young Louisa, wid Frederick, h 86 Wayne
Young Lucy, wid Arthur C, h 173 Belmont av
Young Mabel W, wid Merwin, h 207 Hudson H
Young Marguerite, saloon, 161 Sussex
Young Marie, stengr, h 199 York
Young Mary, h 59 Astor pl
Young Mary E, wid Arthur, h 1223 Garden H
Young Men's Christian Association, Hudson City branch, 310 Central av
Young Men's League, reading and social room, 296 Grove
Young Percy S, asst agt, 109 Montgomery, h 12 Monticello av
Young Rachel, dressmkr, 292 4th
Young Richard, carp, h 285 Grand
Young Richd H L, salesman, h 98 Mercer
Young Robert, engineer, 502 Central av
Young Stephen, engineer, h 282½ 6th
Young Tenie, dressmkr, h 199 York
Young Thomas, mach, 595 Henderson
Young Thomas, jr, florist, 687 Bergen av, h N Y
Young Timothy, police, h 68 Park av H
Young William, clk, h 326 Hudson H
Young William, driver, h 283 7th
Young William, lab, h 154 Sussex
Young William C, wines, 474 Henderson, h 337½ Pavonia av
Young Wm G, machinist, h 127 Pacific av
Young William H, engineer, h 28 Jackson av

CIRCULARS ADDRESSED To all Classes of People.
BOYD'S DIRECTORY OFFICE, 47 MONTGOMERY STREET.

BARTENS & RICE CO., Formerly of 20 John Street, 328 FIFTH AVENUE, N. Y. ARTISTIC JEWELRY

Young William H, watchmkr, h 319 Com'-paw av
Young William J, clk, h 1133 Park av H
Young William M, h 17 Wallis av
Young William S, clk, 160 Pacific av
Young William W, bookkpr, Hudson c Newark H, h Orange, N J
Younglove Roy, student, h 609 Hudson H
Youngman Frederick J, undertkr, h 213 Wash'n H
Yuellich Margaret, bkbinder, h 166 3d H
Yuengling Emil, brushmkr, h 77 Jefferson H
Yuhl John J, salesman, h 108 Linden av
Yuill Andrew, engineer, h 819 Wash'n H
Yukon Railway Co, Greene c Grand
Yulg Frank, h 5 Milton av
Yulish James, cabinetmkr, h r 270 6th
Yulke Frederick, lab, h 139 Morris
Yulke Gussie, clk, h 139 Morris
Yunge William, lab, h 154 Sussex
Yunger Anna, saleslady, h 327 Wash'n H
Yutcler William D, clk, h 287 8th
Yutcler Willis D, bookkpr, h 287 8th
Yvjvitz John, grocer, 347 Henderson

Z

Zabell August, pressman, h 212 Warren
Zabell Charles, electrician, h 212 Warren
Zabell John, soapmkr, h 212 Warren
Zablocki Frank, baker, h 467 Henderson
Zabriskie Albert, hostler, h 183 West Side av
Zabriskie Albert V R, clk, h 537 Bergen av
Zabriskie Augustus, v-pres Hudson Co National Bank, h Orange, N J
Zabriskie Charles W, clk, h 79 Astor pl
Zabriskie Cornelius, lawyer, 243 Wash'n, h Brooklyn
Zabriskie David D, lawyer and judge, 243 Wash'n, h Ridgewood, N J
Zabriskie Eugene, bookkpr, h 47 Storm av
Zabriskie J A, druggist, 1197 Summit av
Zabriskie Jacob, painter, h 942 Summit av
Zabriskie Josiah, clk, h 117 Wayne
Zabriskie Lavinia, wid Jacob, h 942 Summit av
Zabriskie Leopold, clk, h 117 Wayne
Zabriskie Nicholas L, porter, h 128 Charles
Zabriskie Paul (Louis Linnewerth & Co), h 89 Hudson H
Zabriskie Peter J, architect, h 183 Whiton
Zabriskie William, clk, h 67 Germania av
Zaccarino John, fruits, 134 Washington H, h 131 do
Zachariahsen Leo, bookkpr, h 29 Storm av
Zachariahsen Rachel, wid Otto, h 29 Storm av
Zacharias Margaret, wid S J, h 121 York
Zachgo Fritz, lab, h 79 Garden H
Zachman George, driver, h 77 Morris
Zachmann Philip, h 29 Poplar
Zadek Felix, jeweler, h 121 Washington H
Zaggery Rudolph, lab, h 46 Morris
Zahn Adam, clk, 93 Ogden av
Zahn Adam J, blksmith, 93 Ogden av
Zahn Frederick, clk, 93 Ogden av
Zahn Jacob, porter, h 132 River H
Zahn Joseph, weaver, h 1209 Summit av
Zahn Louis, carp, 93 Ogden av
Zaker Joseph, h 138 Dudley
Zakrzewski John, saloon, 187 Brunswick
Zalensky Theodore, lab, h 64 Essex
Zamora Joaquin, machinist, h 246 4th
Zampino Pasquale, barber, 212 3d H, h 258 Willow av H
Zander George, car driver, h 229 Park av H
Zang Charles, painter, 411 Washington H, h 1026 do
Zang John, wagonmkr, 704 1st H, h 707 do
Zangger Hans, bookkpr, h 538 Wash'n H
Zank Richard, 39 Colden
Zannelli John, confectr, h 88 Jefferson H
Zawickz Fransky, 445 Monmouth
Zapp Jacob, h 933 Pavonia av
Zarambee Frank, lab, h 38 Morris
Zarambee Michael, lab, h 38 Morris
Zastrow Herman, lab, h 229 Park av H
Zatta John, driver, h 314 Adams
Zawatzki Charles, clk, h 144 Pacific av
Zawadsky Frank, lab, 134 Pacific av
Zear Henry, carp, h 213 Jefferson H
Zebb Paul, saloon, 427 Newark H
Zebrisky Anton, lab, h 116 Essex
Zebrowski William, grocer, 129 Essex
Zech Frederick, painter, h 14 Leonard
Zech Julius, painter, 71 Sherman av
Zecher Christian, saloon, 662 Newark av
Zecher John H, clk, h 662 Newark av
Zeeb Charles F, jeweler, h 224 Madison H
Zeeb Frederick, jeweler, h 224 Madison H
Zeeb Matthew, coal, 218 New York av
Zehmann Regina, cigars, 810 Wash'n H
Zehmbauer Jno, plumber, h 929 Bergen av
Zehnder Frank, 33 Bonner av
Zehnder Richard, 33 Bonner av
Zehner Fritz, sausagemkr, 329 Central av
Zehnich Frank, horseshoer, h 93 Central av
Zeiger Bros (Edward and Robert Zeiger), undertakers, 511 Ocean av
Zeiger Edward (Zeiger Bros), h 16 Cedar
Zeiger Robert (Zeiger Bros), h 81 Danforth
Zeigler Andrew, driver, h 70 Woodward
Zeigler Ferdinand, carp, h 101 Boulevard
Zeigler George, jr, 347 5th
Zeigler Herman, jeweler, h 165 Rose av
Zeigler J Clifford, stengr, h 664 Jersey av
Zeilinger Joseph, confectr, 520 Park av H
Zeime Karl, h 308 Sherman av
Zein William H, janitor, 295 8th
Zeisig Elizabeth, weaver, h 1140 Summit av
Zeisig John, weaver, h 1140 Summit av
Zeisig Richard, clk, h 1140 Summit av
Zeissig Herman, saloon, 217 Wash'n H
Zelesky Ilko, lab, h 70 Essex
Zelinsky John, lab, h 38 Essex
Zellman George, paints, 100 Monticello av
Zeltner Ernest T, engr, h 645 Garden H
Zeltner Joseph K, engraver, h 959 Summit av
Zembla Antonio, h Warner av
Zemousk Leo, h 139 Morris
Zenardi David, driver, h 1105 Willow av H
Zenardi Theresa, wid, h 159 Newark H
Zeneck Catharine, wid, h 729 Bloomfield H
Zeneke Herman, peddler, h 313 Madison H

THOS. J. STEWART CO. STORAGE WAREHOUSES, COR. ERIE AND 8TH STS., J. C. SEND FOR CATALOGUE. All Safeguards against Fire, Burglars, &c.

"NOT FOR A DAY BUT FOR ALL TIME." USED IN NEW YORK PUBLIC SCHOOLS. WALTERS PIANOS ARE THE BEST 105 & 107 W. 33d St., Broadway, 6th Av., & L Cars pass door.

SHORTHAND | The Jersey City Business College
Offers the Best Course of Study and Practice. | 27-29 Newark Avenue.

GALVANIZED IRON CORNICE WORKS | JACOB RINGLE & SON, 83 Newark Ave., Jersey City.

Zeno Edwin T, clk, 16 Ferry
Zeno Mabel, teacher, h 60 10th H
Zenoni Stephen, confectr, h 216 York
Zepf Robert, salesman, 141 Palisade av
Zepf Theodore, 14 St Paul's av
Zerbts William, h 95 Wales av
Zerfe[illegible] William, h 291 Webster av
Zerm[illegible] Morris, grocer, 66 Adams H, h 421 Newark H
Zeugner Ernst, clk, h 56 Old Bergen rd
Zeugner Ernst O, clk, h 186 Danforth av
Zeugner Frederica, propr Belvidere House, 102 Old Bergen rd
Zeugner Fredk, fireman, 134½ Pacific av
Zeyher Christian (David Zeyher & Son), h 149 Ocean av
Zeyher David (David Zeyher & Son), h 149 Ocean av
Zeyher David & Son (David and Christian Zeyher), bakers, 149 Ocean av
Zeyher Freda, clk, h 149 Ocean av
Zeyher Fredricka, clk, h 149 Ocean av
Zibetti Frank, saloon, 443 Central av
Zicker Charles, fruit, 165 Laidlaw av
Zicker Ferdinand, fruit, 165 Laidlaw av
Zicker Fredk, butcher, 85 Reservoir av
Zicker Frederick J, cigarmkr, h 338 St Paul's av
Zickert John, painter, h 229 Madison H
Ziebell William, lab, h 223 Park av H
Ziebolz Henry E, dyer, 62 Montg'y, 57 Sussex and 148a Monticello av, h 150 Grand
Ziegener August, barber, h 146 Coles
Ziegener August H, law student, h 146 Coles
Ziegener William C, silversmith, h 146 Coles
Ziegenbalg Conrad, clk, h 270 6th
Ziegler Adam, butcher, h 350½ 4th
Ziegler Charles, clk, h 79 Franklin
Ziegler Edward (Lyons & Ziegler), h 74 Jones
Ziegler Edward, 224 Wayne
Ziegler Edward, lab, h 315 1st
Ziegler Emil, h 50 Morris
Ziegler Frederick, 213 Webster av
Ziegler George, cigarmkr, h 347 5th
Ziegler George, clk, 213 Webster av
Ziegler Henry, butcher, h 551 1st H
Ziegler Henry, produce, 368 Palisade av
Ziegler John, 82 Brunswick
Ziegler Jos, fish, 130 Coles, h 368 5th
Ziegler Joseph I Rev, 144 Grand
Ziegler Nellie, domestic, 249 Central av
Ziegler William, h 200 B'way
Ziegler William, baker, 306 7th
Ziehen William, baker, h 331 Monroe H
Zieker Charles, 121 St Paul's av
Zielenski Ignacy, lab, h 145 Sussex
Zielinski Wojciech, lab, h 72 Essex
Ziemann Bertha, wid, h 605 Bloomfield H
Ziesemiss Charles, lab, h 167 RR av
Ziesemiss Henry, lab, h 167 RR av
Ziesing Charles, tailor, h 1175 Summit av
Zilinski Chas, boilermkr, h 325 Monroe H
Zillers Frederick, 94 Wayne
Zimmer Christ, clk, h 208 Park av H
Zimmer George, clk, h 90 Jordan av
Zimmer George, printer, h 175 3d
Zimmer George C, saloon, 114 Morris
Zimmer Henry, undertaker, 362 1st H, h 204 7th
Zimmer John, baker, h 397 Palisade av
Zimmer John, clk, h 90 Jordan av
Zimmer Michael, blksmith, 125 Brunswick
Zimmer Otto, traveling bags, 78 Prospect, h 75 Reservoir av
Zimmer Philippina, wid Henry, h 208 Park av H
Zimmer Theo, blksmith, 63 Webster av
Zimmerle Jacob, clk, h 175 RR av
Zimmerman Alfred, colltr, 485 Central av
Zimmerman August, h 233 1st
Zimmerman Charles L, clk, h 273 Clerk
Zimmerman Ferdinand F, blksmith, 209 Webster av
Zimmerman Frank W, clk, h 393 Webster av
Zimmerman Frederick, capt fire dept, h 914 Willow av H
Zimmerman Frederick, carp, h 856 Newark av
Zimmerman George F, clk, h 146 Linden av
Zimmerman George W, salesman, h 273 Clerk
Zimmerman Gustave, plumber, h 233 1st
Zimmerman Henry, barber, h 304 2d
Zimmerman Henry, salesman, h 273 Clerk
Zimmerman James H, clk, h 393 Webster av
Zimmerman John, boilermkr, h 710 1st H
Zimmerman Paul, painter, 104 Oakland av
Zimmerman Robert, h 9 52d
Zimmerman Robert, butcher, h 104 Magnolia av
Zimmerman Samuel, salesman, h 313 Henderson
Zimmerman Walter A, h 9 52d
Zimmerman Walter H, h 174 Hancock av
Zimmerman William, 98 Noble
Zimmermann Charles, silversmith, h 232 Park av H
Zimmermann Frederick, h 181 Zabriskie
Zimmermann Gustave, h 70 Garden H
Zimmermann Henry, barber, 11 Erie
Zimmermann Matthew, saloon, 95 Leonard
Zimmermann Melvin, driver, h 29 Greenville av
Zindle Nelson, clk, h 232 9th
Zingler John C, steamftr, h 764 Ocean av
Zingler Joseph, weaver, h 39 Poplar
Zink Frank C, mgr, h 600 Hudson H
Zinke Henry, saloon, 314 7th
Zinkelmann Richard, tailor, h 408 2d H
Zior George, carrier P O, 80 Hancock av
Zipp Charles A, foreman, h 218 2d
Zipp John, shoes, 570 Grove
Zircher Joseph, 165 Laidlaw av
Zirwes Joseph, agent, h 462 1st H
Zirwes Simon, clk, h 462 1st H
Zischka Charles, saloon, 80 Hutten
Zissel Adolph G, barber, h 91 Pacific av
Zissel Charles F, barber, 91 Pacific av
Zittinger Nicholas, driver, 97 Oakland av
Zitzman Carl, brewer, h 212 9th
Zlonczewski Paul, baker, 467 Henderson
Zmudowitz Andrew, cabtmkr, h 49 Sussex
Zobel Charles, clk, 126 Franklin

JAMES LEO CO. Confectionery and Ice Cream STIFF OR FOLDING BOXES.
251-57 VARICK ST., nr Grand, Jersey City

New Jersey Pure Linseed Oil Mixed Paints LEADS THEM ALL. | NEW JERSEY PAINT WORKS, H. LOUDERBOUGH, Proprietor, Wayne and Fremont Sts., Jersey City, N. J.

Zobel Henry A, h 16½ Wallis av
Zoelig Charles, h 62 Pearsall av
Zoelig Frank, h 62 Pearsall av
ZOELLER AUGUST, druggist, 942 Summit av, h do
Zoeller Charles, druggist, 458 Central av
Zoeller Martha, teacher, h 318 Wash'n H
Zoeller Minnie, h 318 Wash'n H
Zoeller Robert, 63 Franklin
Zoeller Rudolph, driver, h 105 Adams H
Zohn John, 32 Cambridge av
Zoidowsky John, lab, h 114 Essex
Zoll Charles, h 72 Morris
Zoller Adam J, cigars, 118 Bright
Zoller Max, butcher, 465 Germania av
Zolnosky Frank, lab, h 52 Essex
Zondler Adam, packer, h 805 Park av H
Zondler Harry, driver, h 805 Park av H
Zorn Margaret, wid John, h 97 Hudson H
Zornig H, teacher, 68 Hancock av
Zschimmer E, h 643 Com'paw av
Zschumel Charles, clk, h 407 Wash'n H
Zschumel Herman, tinsmith, h 407 Wash'n H
Zucker Alfred, h 900 Hudson H
Zucker Jacob, tailor, h 141 Steuben
Zuckermann Harry, grocer, 107 Adams H
Zuckschwerdt Annie, wid Henry, h 421 Palisade av
Zuegner Frederick, h 134½ Pacific av
Zulech Henry, h 708 Garden H
Zulauf Katie, wid John, h 124 Park av H
Zulo Rocco, shoes, 1037 Wash'n H
Zumbusch Joseph, plumber, 143 Pacific av
Zumbusch Theodore, plumber, h 100½ Maple
Zunsky Bernard, furniture, 293 1st
Zurfluh Carl, bartdr, h 34 Newark H
Zurn Frederick, 251 Webster av
Zwaetzet Christian, lab, h 40 2d H
Zwahl John, h 523 Jersey av
Zwahl John, carp, 229 Brunswick
Zwahl Joseph, lab, h 303 1st
Zwahlen Frank H, clk, h 535 Bergen av
Zwanziger Cacilie, dressmkr, 60 3d H
Zwanziger Ernst, lab, h 60 3d H
Zweil Gustav, lab, h 57 Morris
Zwernemann Conrad, builder, h 35 Larch
Zwernemann George, carp, h 35 Larch
Zwinge Joseph, priest, h 144 Grand
Zwypt Henry, h 362 Garfield av
Zyfers Garret H, agt, h 359 Summit av
Zyfers Garret H, jr, foreman, h 370 Summit av
Zyfers Jacob, bookbdr, h 388 Summit av

COLGATE & CO.'S Cashmere - - - Bouquet PERFUME

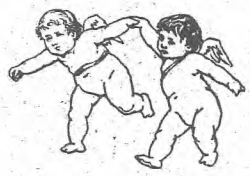

FRANK EVELAND CYCLE CO. 564 COMMUNIPAW AVENUE. | BRANCHES: 520 Wash'n St., Hoboken. 614 Spring St., W. Hoboken. 15 W. Eighth St., Bayonne.

BOYD'S

BUREAU OF INFORMATION

... AND ...

United States Directory Exchange.

MOST COMPLETE FILE OF DIRECTORIES IN THE WORLD.

Embracing every State and Territory and City and Town in this country and Canada, thereby enabling us to *Trace Inividuals* whose addresses may be desired. In short, we are prepared to supply information of all kinds and from all quarters.

We can Furnish Items of Information and Interest to Citizens and Strangers Make a Specialty of Furnishing Names of Residents in Other Cities.

FURNISH GUIDES AND GUIDE BOOKS.

Invite Citizens and Strangers to call on or correspond with us. Copies of Blanks for Claims, Patents, Copyrights, &c.

WE ANSWER by TELEGRAPH WHEN ANSWER REQUESTED.

Our Terms are Reasonable and all Communications Confidential.

W. ANDREW BOYD, Manager,

810 F Street, Northwest,

Post Office Box 64. - - WASHINGTON, D. C.

LIST OF NAMES FURNISHED.

☞Circulars addressed to Business Houses, Professional Men, Manufacturers, Tradesmen and Societies.

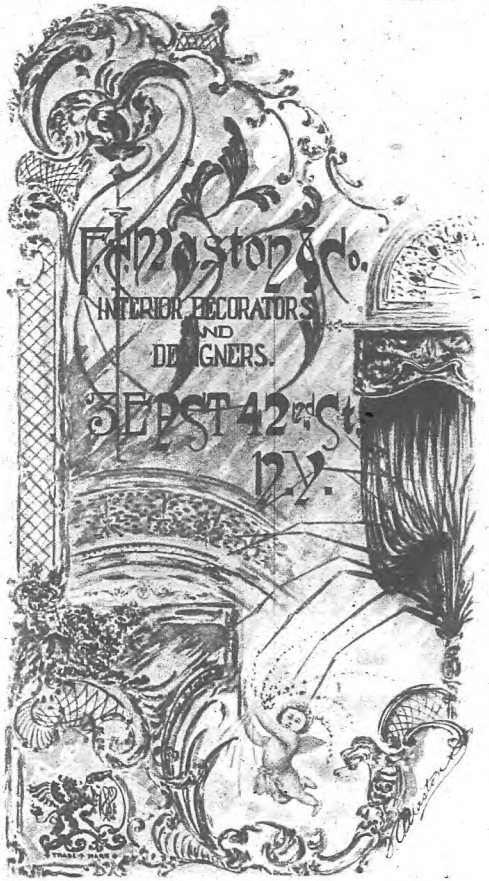

DESIGNED BY

F. C. MASTON & CO.

ILLUSTRATORS AND DESIGNERS

F. C. MASTON & CO.

✦ TRADE ✦ MARK ✦

3 EAST FORTY-SECOND STREET

NEW YORK

BOROUGH OF MANHATTAN

DECORATIONS

OUR AIM IS
"INEXPENSIVE AND ARTISTIC EFFECTS"

A COMPLETE ASSORTMENT OF WALL PAPERS
BOTH FOREIGN AND DOMESTIC, WITH PICTURE MOULDINGS.
SPECIALLY SELECTED AS TO DESIGN AND COLOR TO MATCH EACH PATTERN.
MURAL PAINTING, FRESCOING, PLAIN TINTING AND PAINTING EXECUTED BY THOROUGHLY COMPETENT ARTISANS.
PRICES AS LOW AS IS CONSISTENT WITH GOOD RESULTS.

DESIGNING

AN ATTRACTIVE "AD"
IS A STEADY SOLICITOR FOR YOUR BUSINESS

ART BOOKLETS AND BUSINESS STATIONERY
FINE FURNITURE, GRILLS, STAINED GLASS, AND EMBROIDERY DESIGNING.
WE MAKE A SPECIALTY OF WATER-COLOR DINNER CARDS, POSTERS, BOOK COVERS, AND COLOR SCHEMES FOR DECORATIVE PURPOSES.

WE ARE PLEASED AT ALL TIMES TO SUBMIT SKETCHES. DESIGNS. AND ESTIMATES

COMPETENT WORKMEN SENT EVERYWHERE

THIS INSERT DESIGNED BY

F. C. MASTON & CO.

3 EAST FORTY-SECOND STREET

1898. 1899.

BUSINESS DIRECTORY

—OF—

JERSEY CITY

AND HOBOKEN.

ABATTOIR.

Jersey City Abattoir, ft 6th

*ABDOMINAL SUPPORTING BELTS.

POMEROY CO THE, 17 Union sq W, N Y City

ACCOUNTANTS.

Both Charles, 243 Wash'n
Fessenden, Williams & Co, 1 Montg'y

*ACID MAKERS.

Gross A & Co, Provost c 1st
United States Salycillic Acid Works, 94 Pacific av

*ADDRESSING AND MAILING CIRCULARS.

Business Address Co, 9 Barclay
RAPID ADDRESSING MACHINE CO, 314 Bway, N Y City

*ADVERTISING AGENTS.

Lichtenstein Joseph, 92 Montg'y and 130 Wash'n H

*AGENCIES, CORPORATIONS.

CORPORATION TRUST CO OF NEW JERSEY, Greene c Grand
NEW JERSEY CORPORATIONS AGENCY, 243-245 Wash'n

AGENCIES, MERCANTILE.

DUN R G & CO, 76 Montg'y
WILBER MERCANTILE AGENCY, World Bldg, N Y City

AGENTS.

Krieg Oscar E, 316 Barrow
Lambert Herbert, 591½ Summit av

AGENTS, FREIGHT.

Overton Joseph W, Com'paw av c Wilson
White Peter, 451 Com'paw av

AGENTS, INSURANCE.

See Insurance Agents.

AGENTS, PATENTS.

FOWLER & FOWLER, 7 Nassau, N Y City (A C Fowler, late of the examining corps, U S Patent Office, and W Fowler, Washington office)

*ANALYTICAL CHEMISTS.

Tompkins Vreeland, 551 Com'paw av

*APPRAISERS.

REAL ESTATE TRUSTS CO, 55 Montg'y

ARCHITECTS.

Armstrong John, jr, 190 Delaware av
Beckers Alex, jr, 209 10th H
Beyer Albert, River c Hudson pl H
Blau & Quaife, 709 Grand
Brokhaus George C, 500 Hudson H
Broome Lewis H, 68 Montg'y
Brummerhop Philip, 118 Park av H
Ciccarelli Eugene, 446 Central av
Dehli & Howard, 2 Foy pl
Fall & Maxson, 1214 Wash'n H
Feinen Leonard, jr, 125 Hudson boul
Guhl Emil, 19 Charles
Hall Charles F A, 558 Newark av
Hilpert John A, 324 Bloomfield H
Kreitler Herman, 55 Montg'y
Lamster Edward J, 76 Montg'y
Long C Frederick, 76 Montg'y
Means Robert T, 471 Newark av
Meystre Louis & Son, 1027 Park av H
O'Brien Patrick, 148½ Webster av
Patterson Edward M, 76 Montg'y
Randall Charles W, 671 Palisade av
Reekie Charles, Wash'n c Newark H
Resch John A, 71 Jackson av
Roberts Hugh, 76 Montg'y
Rodman Charles B, 430 Summit av
Rossell Harry C, 40 Ocean av
Rowland John T, jr, 76 Montg'y
Sailer Rudolph W, 76 Montg'y
Smith Robert P, 576 Newark av
Tilton William A, 452 Bergen av
Trotter Thomas, jr, 242 Warren
Vickers Arthur, 14 Boyd av
Von Arx George W, 341 Palisade av
WOLFE WM H, 675 Ocean av

*ART NEEDLE WORK.

HEARN JAMES A & SON, 22, 24, 26 and 30 W 14th, N Y

ARTESIAN WELLS.

PIERCE CHARLES D, 156-158 Bay, J C, and 123 Liberty, N Y Tel 4662 Cortlandt (see adv opp title page)
PIERCE WELL ENGINEERING AND SUPPLY CO, 156-158 Bay, J C, and 123 Liberty, N Y Tel 4662 Cortlandt (see adv opp title page)

ARTIFICIAL FLOWERS.

Dorbandt Minna, 430 Central av
Hager Henry R, 121 Forrest
Nagel Philomena, 234 Central av

ARTISTS.

Adamthwaite Frank V, 259 4th
Becker Amelia Foster, 1027 Garden H
Berhaus Leonard, 610 River H
Copcutt Vincent W, 327 Montgomery
Foeller Joseph, jr, 48 Newark av
Garabrant Nellie M, 71 Summit av
Girr George, 1042 Bloomfield H
Harrison Henry, 243 Washington
Hasselman Meinard, 527 Central av
Haven Sarah Haskell, 266 York
Hinson Ewell, 702 Willow av H
Hochstein Anthony, 164 7th H
Hoenig Morris, 124 River H
Hutaf August W, 806 Willow av H
Johnson Clarence A, 832 Hudson H
Kruger Richard L, 1022 Hudson H
Parker Clarence G, 267½ York
Perry Isaiah, 164 Grand
Roethgen William, 108 10th H
Ruete Charles H, 378 St Paul's av
Rush Frank H, artist, 40 Newark av
Schutte William, jr, 81 Jefferson H
Sutcliffe George, 310 Park av H

ASPHALT.

Barber Asphalt Paving Co The, 259 Washington
East Coast Mfg Co, 114 Culver av
New York Roofing Co, Grove and 19th, and 58 1st H

AUCTIONEERS.

BREMERMAN J W, 930 Wash'n H
Gannon James F, 345 Grove
Kett William R & Co, 200 Bay
LYNCH JOHN F, 344 Grove
Montgomery William J, 58 Montgomery
Newkirk George H, 137 Jackson av
Nugent Henry T, 333 Grove
STEVENS FRANK, 55 Montg'y
Tissot Alfred C, 47 Newark H
Van Winkle John E, 21 Montgomery
Wolbert Frederick C, 47 Montgomery
Wood Lewis E, 76 Montgomery

AWNINGS.

Backer John, 157 5th H
Holz & Bamen, 1st c Hudson H
Hughes James, 1403 Bloomfield H
Jersey City Awning Co, 131 Montgomery and 15 McDougall
Lamy & Griffiths, 413 Washington H
Landrigan John, 519 Washington H
Merrill James C, 62 Montgomery
Ricketts John, 169 Monticello av
Weaver Robert H, 131 Montgomery and 15 McDougall
Werner W & Co, 1145 Summit av

*BABBIT AND SOLDER METAL.

JERSEY CITY SMELTING WORKS, 105-111 Plymouth and 66 and 68 Centre, N Y

BADGES.

DATZ ALBERT, 87 RR av
Hiller Fredericka, 333 Palisade av
Raff John, 626 Jersey av
Spatz Annie L, 327 Palisade av

BAGS.

New Jersey Canvas Goods Mfg Co, 228 Palisade av

BAKERS.

Ackermann Herman, 560 Bergen av
Albert August, 213 Park av H
Albrecht Albert, 1159 Summit av
Alven Adolph C, 130 Madison H
Ammerman Henry, 96 Beacon av
Assellmeyer August, 122 Washington H
Balletto Emil, 234 Jefferson H
Bates Isaac C, 234 Newark av
Bauer Philip, 375 Palisade av
Baur Joseph, 191 Griffith
Bautigam John, 413 Grove
Beachner Charles F, 565 Newark av
Beck Conrad E, 124 Monticello av
Becker Frederick, 1183 Summit av
Behr Henry, 345 Central av
Berger Theodore, 307 Central av
Betten Henry, 400 Monroe H
Beyer August, 208 Webster av
Biemer Joseph, 134 Beacon av
Blum Adam, 625 Newark av
Blum Charles, 435 Grove
Bohley Philip, 603 1st H
Bott M E Mrs, 152 Central av
Brandmaier Christian, 454 Palisade av
Braun Charles, 397 Palisade av
Braun Henry, 88 Franklin
Brengartner John G, 65 Morris
Brey Daniel, 332 Central av
Buch Joseph G, 563 12th
Burkley Walter, 153 N Y av
Clough Charles, 566 Bramhall
Cooper John G, 641 Newark av
Dauenhauer Jacob, 185 13th
Decking Florenz B, 318 8th
Donohue John, 1210 Wash'n H
Dust Frederick, 502 Central av
Everson Walter S, 39 Gardner av
Fischer Ernest, 1010 Summit av
Fleisig Frank, 110 Morris
Fredricks Charles, 80 Madison H
Freiss Michael, 72 Thorne
Freund Henry, 735 Newark av
Fuchs Frederick, 380 St Paul's av
Gabler Christiana, 126 Jackson av
Geyer Richard, 88 Greenville av
Gille E & Son, 475 Central av
Glunz John, 110 Jackson av
Goodman Louise, 229 Monticello av
Gottwald Edward, 262 2d H
Grau Regina M, 48 Kearney av
Grimminger William M, 721½ Grand
Hansen John G, 339 Com'paw av
Haug Mary E, 520 Newark av
Heerel Herman, 608 Grove
Hegewald Ernest, 373 Ocean av
Heine Christian, 274 Central av
Heine Pius, 106 Adams H
Heinz John, 72 Wayne
Helbig John, 180 Monticello av
Herben Adolph, 57 Newark av
Hoecker George M, 580 Jersey av
Hoever William, 116 Old Bergen rd
Hoftes John, 44 Bonner av
Hohmann Martin, 715 Ocean av
Hohmeier John & Son, 100 Greene
Hohmeyer George, 410 Hud boul
Holste William, 107 Hudson H
Holzapfel August, 633 Com'paw av
Horn John, 302 1st H
Huck William, 111 Zabriskie
Humason Frances I, 534 Newark av
Hurst John, 285 Grand
Jacques Fred, 449 Bergen av

Jaeger Frank A, 339 Grove
Janssen Martin, 408 1st H
Jersey Model Baking Co, 115 Hudson H
Jewell Thomas C, 379 Summit av
Joerg William A, 251 Newark av
Kaminski John, 87 Oakland av
Karl Joseph, 642 Ocean av
Kattenhorn Henry, 47 Carlton av
Kaul Jacob, 515 Jersey av
Keller Frederick, 808 Wash'n H
Kenzlin A R, 483 Nelson av
Keogh Joseph, 119 Pacific av
Kirwin James, 682 Summit av
Klingelstein Herman, 172 Lincoln
Kneisel Herman, 302 Central av
Knobloch Frederick, 143 Pavonia av
Knobloch William, 173 Rose av
Koch Charles, 157 Oakland av
Koehler Henry, 106 Beacon av
Koellish Wilhelmina, 237 Washington H
Kramer Christian, 432 Palisade av
Kraps Michael, 335 1st
Kroll Max, 180 Warren
Kurfeh William, 191 Wayne
Kursky Jack, 592 Palisade av
Lohrmann George, 182 Beacon av
McAusland John, 311 5th
MacDonald Cornelius E, 591 Com'paw av
Magdeburg Charles, 390 Grove
Maienknecht Jacob, 332 Henderson
Marotta Domenico, 407 Madison H
Martens Christ, 379-383 Com'paw av
Mason William, 567 Grand
Mason William, 175 Newark av
Mason William, 660 Newark av
Merz Gustav, 50 Wales av
Meyer Sarah E, 549 Newark av
Miles Charles W, 125 Monticello av
Mold William, 186 Mercer
Mueller Mary, 215 RR av
Muller John, 452 Grove
Muller Louis, 210 Central av
Nimmo Charles M, 453 Grove
Nimmo John, 155 Newark av
Nimmo Robert A, 622 Washington H
Noll Philip, 154 Monticello av
Oriental, 105 Bloomfield H
Probst August, 87 Kearney av
Probst August, jr, 368 Ocean av
Reid Anna, 444 Central av
Ried Anne, 557½ Palisade av
Robinson John S, 280 1st
Rosenast Albert, 47 Paterson av
Ruess Jacob, 225 Erie
Schalineeyer Antoine, 493 Boulevard
Schloetel Henry, 82 Adams H
Schmalz John & Sons, 527 Park av and 1004 Washington H
Schmid Bernard, 283 Webster av
Schmidt Reimond, 504 1st H
Schmitt Jacob, 531 Jersey av
Schroeder Julius, 1112 Washington H
Schroder Robert, 74 Franklin
Schuemann John, 405 Washington H
Schwarz Christopher, 207 Ocean av
Schwertzer Adam, 362 Montgomery
Scotellaro Giuseppe, 522 Monroe H
Seyd Charles, 506 Washington H
Shay C D, 57 Congress
Sill Caroline M, 21 Storm av
Sohler & Co, 310 Grove
Soper Edwin A, 289 7th
Spalding Frederick J, 420 Central av
Spreine Louis, 1056 Summit av
Staab Charles, 837 Newark av
Steuernagel John C, 76 Church
Succow August, 258 Warren
Sulger Frederick, 476 Grove
Sussman Abraham, 70 Greene
Teughtler William, 357 7th
Thiel Bernard A, 711 Newark av
Thompson Mary, 176½ Pavonia av
Tregaskis Minnie M, 33 West Side av
Veetmeyer J & Son, 176 Sherman av
Waidner Ernst, 340 Park av H
Wehner George, 728 Washington H
Weigele Bros, 385 Palisade av
Weigele Charles, 805 Newark av
Wiesemann Charles, 80 Madison H
Wiess Jacob, 14 Sherman av
Zeyher David & Son, 149 Ocean av
Zieger William, 306 7th
Zlonczewski Paul, 467 Henderson

BAKING POWDER.

Davis O K Baking Powder Co, 44 Jackson H
Ford & Creveling Co The, 54 Hudson

BANDS.

Beggs John J, 29 Erie
Dicker John W, 368 2d
Divers George E, 139 Fremont
Geib Charles, 62 Webster av

BANKERS AND BROKERS.
(See also Brokers).

Clarke William, 67 Montgomery
Daly Patrick V, 109½ Coles
McKinley James D, 1 Exchange pl
Singer Max, 101 Morris
Wolbert Frederick C, 47 Montgomery

BANKS, NATIONAL.

FIRST (HOBOKEN), Hudson c Newark H
FIRST (JERSEY CITY), 1 Exchange pl
HUDSON COUNTY, 243 and 245 Wash'n
SECOND (HOBOKEN), Hudson pl c River H
SECOND (JERSEY CITY), 65 Montg'y
THIRD, Grove c Morgan

BANKS, SAVINGS.

Fifth Ward Savings Bank, Pavonia av c Erie
GREENVILLE BANKING AND TRUST CO, 675 Ocean av
Hoboken Bank for Savings, Wash'n c Newark H, Charles S Shultz, pres; Frank Nichols, v-pres; William Machold, treas; J G Pickenbach, sec; John Ryan, asst sec
Hudson City Savings Bank, 659 Newark av, G D Van Reipen, pres; E H Savey, v-pres; John Headden, jr, sec; G D Van Reipen, treas
HUDSON TRUST AND SAVINGS INSTITUTION, Newark c Hudson H and Spring c Hackensack tpk rd WH
People's Safe Deposit and Trust Co, Central av c Hutten
Provident Institution, 239 and 241 Wash'n

BARBERS.

Accordino Louis C, 733 Newark av
Allhand Nathaniel, 38 West Side av
Amablile Cono, 320 Henderson
Ametetty Salvadore, 92 Hudson
Andes E Frank, 155 6th H
Antigo Patrick, 186 Steuben
Antonio Ippolite D, 34 Montg'y
Attanasio Luigo, 354 3d

Aulisio Frank, 558 Grand
Avallone Alfonso, 337 1st
Avallone Frank, 208 Jefferson H
Azzariti Antonio, 508 1st H
Battista Frank, 402 Newark H
Bayer Laurence, 603 Summit av
Becker Julius J, 119 West Side av
Belue William, 603 Com'paw av
Bender George, 686 Grand
Bergantiere Louis, 1180 Summit av
Bergmann Carl F, 224 Monticello av
Bernreuth Frederick H, 316 Com'paw av
Bianchi Joseph, 1304 Wash'n H
Bisson Martin J, 54 Jordan av
Black Patrick J, 397 West Side av
Blanz George, 43 Newark H
Blitzky Jacob, 412 1st H
Boch Godfrey, 547 Nelson av
Boettcher Alfred, 375 Com'paw av
Bohnert Andrew, 42 14th H
Bonan Nicholas, 515 Newark av
Broom Frank, 606 Henderson
Brown Alfred E, 642 Com'paw av
Brown Joseph, 23 Old Bergen rd
Brown Tony, 170 Pine
Bruce Robert, 383 Summit av
Bruno Michael, 486 Grove
Bruno Rocco A, 646 Montgomery
Bucero Salvatore, 131 Monroe H
Bulloch Louis C, 311 RR av and 82 York
Burgo Francesco, 322 Adams H
Burgor Frank, 403 4th H
Campaglia Natale, 555 Newark H
Campana Vincent, 387 Grove
Candabane John, 95 Congress
Cantrella Sabino, 376 Grove
Capraro & Tresca, 24 Hutten
Capriglion Joseph, 564 Grove
Caprio Angelo, 368 Palisade av
Caruci Tony, 254 Com'paw av
Causemann Rudolph, 209 4th H
Cavaliere Paul, 469 Grove
Cerreta Michael, 91 Jackson av
Charhinski Willie, 68 Essex
Chaumont William, 2 Fairmount av
Chieffo & Franzo, 129 Jackson av
Colangelo Nicholas, 483 Henderson
Colatrelli Alfonso, 326 Johnston av
Colletta Frank, 354 Henderson
Conrad William A, 116 Coles
Conversano Liberato, 402 Madison H
Coonan James, 22 St Paul's av
Cordella Pasquale, 510 2d H
Corello Tony, 409 Newark H
Cornell Joseph, 108 Hudson H
D'Addurno Tony & Son, 361 Montg'y
Dahlinger Joseph, 122 South
David David, 113 Hudson
De Arcangelis Frank, 99 Oakland av
De Blassio Achille, 554 Grand
De Carlo Angelo, 189½ Jackson av
Defaro John, 102 Garden H
De Fazio Marco, 312 Newark H
Deichmuller Fred, 554 Bergen av
Delia Samuel A, 283 Grand
Dellner Charles, 128 Bloomfield H
Deturi Pasqual, 357 Bramhall av
Diemma Sullivan, 162 Ocean av
Dimarzo Umberto, 330 3d
Dimasi Frank, 183 Wayne
Dimasi Michael, 352 Montgomery
Diorio Angelo, 324 Barrow
Diorio Joseph, 11 Crawford
Di Roma Joseph, 223 Erie
D'Orazio Joseph, 554 Newark av
Dorazio Nicolas, 33½ Montrose av
Dosso Stefano, 611 1st H
Drewen John F, 12 Greenville av
Duffy Patrick H, 64 Newark H
Dusitz Joseph, 15 Exchange pl
Ebel Julius, 228 Pavonia av
Ebert Philip, 423 Grove
Eckhardt George, 304 5th
Eckhardt George W, 90 Coles
Ehling Frederick, 69 Franklin
Emrich Charles, 130 Ocean av
Englehardt William F, 411 Central av
Eppinger John, 232 Sherman av
Erbig Charles A, 3 Hoboken av
Errear Frank, 581 Jersey av
Feehan John H, 270½ Wayne
Felix Charles, 1040 Park av H
Fili Nicholas, 615 Summit av
Finizia Giusseppe, 86 Central av
Fink Adam, 139 Jackson av
Fischer William, 88 Hudson H
Fletcher John, 605 Washington H
Foglia Louis, 199 9th
Frank Edward J, 692 Newark av
Franz Joseph, 196 Pavonia av
Frank Theodore, 569 Palisade av
Franz Philip, 58 Coles
Fuoco George, 456 Ocean av
Galdiry Pascal, 347 Henderson
Galuchie Albert W, 110 Fulton av
Galuchie Albert W, 238 Monmouth
Garduce George, 378 1st
Gaudiosi Eugene, 252 Washington
Gebhardt George, 403 1st H
Geiger Frank, 353 Summit av
Gencarelli James, 140½ Pacific av
Gentely Tony A, 256 Newark av
Gentile Antonio, 28 Brunswick
Gieb August, 760 Ocean av
Giegold Andrew, 453a Central av
Giegold John H, 103 Summit av WH
Giglio Antonio, 263 RR av
Gimino Joseph, 101 Montgomery
Giuffrida Oreste M, 624 Ocean av
Glock Patrick, 187 Webster av
Gonon Edward C, 543 Central av
Granieri Joseph, 125 Jefferson H
Greenhagen August, 204 River H
Grieco Pasquale, 624 Ocean av
Groning Theodore, 309 2d H
Grunewald William, 86 Beacon av
Guariglia Pasquale, h 775 Ocean av
Guarini Joseph, 353 2d
Guida Isadore, 137 Pavonia av
Gundling George, 485 Com'paw av
Hahn Charles, 132 River H
Hasenstab Joseph, 216 Webster av
Hatcher Isaac H, 271 Washington
Helbig Charles, 638 Newark av
Hilbert John, Jackson av c Dwight
Hoch George, 72 Montgomery
Hoerdt Jacob G, 206 8th H
Hoffman Charles, 1204 Washington H
Hofmann John, 802 Com'paw av
Hopf Richard W, 1 Newark av
Howells Fred, 674 Montgomery
Huber Philip, 350 Com'paw av
Iannacone Clemente, 127 Brunswick
Jango Tony, 316 Madison H
Janoff Morris, 332 Grand
Jeppe Conrad, 726 Ocean av
Jordan Alphonso, 405 Grand
Jost Hermann S, 594 Com'paw av
Jranato Antonio, 107 6th H
Kahlert Henry H, 193 Montgomery
Kalenz Joseph, 362 2d H
Kallmann S J, 108 Greene
Kapfes Bernard, 84 River H
Kelly John, 551 Henderson
Kelso Scott, 632 Com'paw av
Kind Max, 94 Central av
Koenig Louis, 71 Hancock av
Koenzbock Frank, 554 1st H

Kolp John, 359 Summit av
Krampert Joseph, 144 Pavonia av
Kraus George F, 120 Old Bergen rd
Krauss Martin, 578 Palisade av
Kretzer Jacob, 104 Jackson av
Kreuzer George P, 467 Central av
Kriete Erich, 104 Park av H
Kurzman William F, 600 Newark av
La Barbera Joseph, 484 Central av
Lang Henry, 76 Greene
Lange Francis H, 64 Thorne
Langhagen Charles W, 56 Sussex
Laricher Tony, 100 Oakland av
Lasalia James, 321 3d
Lemones & Cerracchio, 650 Com'paw av
Leonard A, 729 Montgomery
Libonati Dominick, 67 Morris
Linke Anton F, 153 14th H
Lionetti Frank, 523 Henderson
Lippoldt Robert, 106 Pavonia av
Loewer John C, 549 Com'paw av
Lombardi Antonio, 549 Henderson
Lombardi John, 413 Newark H
Lombardi & Desevo, 302 Henderson
McCann Joseph, 377 Johnston av
Madio Antonio, 356 Grove
Maffie James, 57 Greene
Maggio Felice, 159 Newark H
Magrini Frank, 84 York
Manuppelli Emil E, 57 Monroe H
Manuppetti Sebastiano, 472 Henderson
Marcho Joseph, 311 1st H
Markley Albert E, 174 Morgan
Martin Jacob, 55 Brunswick
Martin William, 1319 Washington H
Martin William, 29½ 14th H
Martone Louis, 278 1st
Martucci Frank, 125 Coles
Massa John S, 52 York
Massara Antonio, 172 Duncan av
Mastres Joseph, 738 Grand
Mastro Antonio, 255 RR av
Mastrolia Biasi, 261 RR av
Matera Alexander, 508 Jersey av
Mathes George, 1158 Summit av
Maujeri Ruguizo, 282 Grand
May Michael, 834 Newark av
Melone David L, 792 Newark av
Merritt James L, 323 Grove
Miehe Frederick, 58 Washington H
Miele Antony, 243 Central av
Miller Frederick P, 85 Coles
Miller Gustav A, 1012 Summit av
Miller Thomas B, 153 5th H
Miltner John, 1021½ Hudson boul
Monaco Giorgio, 241 12th
Monski Michael, 82 Essex
Montagna Charles, 597 Grove
Montecaluo Tony, 330 1st
Montel Anthony, 71 Jefferson H
Morano Michael, 652 Grand
Morris Frank O, 136 York
Muller Jacob, 4 Exchange pl
Muth Joseph J, Rose av c Long
Napolitano Michele, 733½ Jersey av
Neidert John, 78 Hoboken av
Neidert Michael, 172 Beacon av
Nicola Simoneth, 431 Henderson
Nied Henry, 39 Gregory
Nigro Frank, 372 Johnston av
Oswald Christ, 227 Hudson H
Otto Henry, jr, 49 Central av
Palummiero John, 666 Com'paw av
Pappachane Charles, 48 Madison H
Paris Nicholas, 60 Jefferson H
Pasquelle Acocelle, 602 Grand
Passaro Frank, 660 1st H
Pasuco Peter, 469 Bergen av
Patti Michael P, 107 RR av
Pennacchio Angelo, 349 Grove
Pennacchio Rosario S, 393 Grove
Perlberg Edward, 13 Newark av
Perrine John, 21 Montgomery
Perrone Antonio, 324 Park av H
Perrony Sebastian, 207 14th H
Peter Jacob, 201 Warren
Petersen Asmus, 428 Palisade av
Petry Joseph, 8 Hudson boul
Pezquali Salvatore, 606 Park av H
Pietronir Dominick, 167 Monticello av
Pladdys Edward, 505 Palisade av
Preisler Adolph J, 271 Newark av
Preusser Frank G, 721 Grand
Pucciarelli Gennaro, 418 Grove
Quincy August, 109 Park av H
Rennar D & Sons, 349 Ocean av
Ri Andrew, 663 Jersey av
Riceioppi Frank, 73 Maple
Richardi Benedict, 76 Zabriskie
Richardi Giotano, 458 Grove
Rico Samuel R, 477 Monmouth
Rinaldi Augustina, 134 Zabriskie
Rinaldi Frank S, 409 Grove
Rinaldi Romeo & Bro, 460 Grove
Rivellese Frank, 481 Henderson
Robbin Louis F, 1066 Summit av
Rodolfi Joseph, 239 Wayne
Roedr John, 155 3d H
Ronneberger Gustav, 69 Hutten
Rosenthal William, 65 2d H
Russo R V, 300 Park av H
Sadokersky Morris, 445 Monmouth
Salvatore Pitoio, 680 Newark av
Sammarco Rafael, 515 Grove
Sander J Charles, 149 Griffith
Scavelli George, 48 Montrose av
Schaeffer William, 253 1st H
Schlichting Justus A, 1106 Wash'n H
Schlichting Oscar, 903 Park av H
Schmittlinger Martin, 276 Grand
Schmohl Albert, 322 St Paul's av
Schneider John P, 249 Wash'n
Schultz Theodore, 573 Grove
Schultzbach Theodore, 297 Central av
Sciarillor Patrick, 336 Palisade av
Sebastiano Pasquale, 709 Newark av
Seeberger Herman F, 62 Congress
Seltzer Conrad, 402 Wash'n and 561 1st H
Semmler Bros, 98 Franklin
Sgambato Frank, 1034 Willow av H
Shubert Herman, 178 Warren
Silverman Morris, 551 Newark av
Simmonetti Dennis, 393 Henderson
Simon Robert, 105 Danforth av
Skasko Nicholas, 97 Morris
Solimine Agostino, 434 Central av
Soliminine August, 315 Wash'n H
Spaak Emil, 157 2d H
Spellmeyer Henry J, 50 Franklin
Spohr Henry J, 109 5th H
Stankoewitz Alex, 3 Griffith
Steidel Frederick, 186 Griffith
Steiger Albert, 330 Central av
Stella Joseph, 312 3d H
Stewart Walter W, 133 Monticello av
Struth Elizabeth, 107 Hudson H
Sturgess Samuel M, 317 RR av
Sylvester Joseph, 118 Adams H
Tagliero Nuncio, 384 3d
Taistra John, 703 Garden H
Tarateta Joseph, 362 1st
Tenore Thomas, 528 Newark av
Thiele August, 683 Summit av
Thompson Isaac S, 138 Montg'y
Thornton William, 568 Newark av
Thurm Louis, 276 Central av
Torsiello Alfonso, 255 Henderson
Treiling Frank, 11 Erie

Turri Joseph, 35 Spruce
Ulrich Moritz J, 345 Central av
Unrath Otto J, 466½ West Side av
Vaccaro S, 104 Bright
Vagler Charles, 179 Newark av
Vena Leonard & Bro, 163 Provost
Verdetti Antonio, 611 Henderson
Verdicchio Vincenzo, 86 Adams H
Verdieckjo Andrew, 60 Madison H
Verdieckio Dominick, 164 4th H
Vernatico Ralf, 633 Grove
Visconti Nicola, 618 Willow av H
Vivo Antonio, 552 Grove
Volz Christian, 401 Hud boul
Webb William, 99 Washington H
Weber Anna, 646 Newark av
Weigel Jacob, 105 11th and 804 Wash'n H
Weigel Louis, 203 Hudson H
Weinspach Andrew, 342 Garden H
Weisenstein George, 45 West Side av
Werner Walter, 531 Wash'n H
Willecke William, 103 Wash'n H
Williams John, 558 Grove
Williams Joseph, 170 Montg'y
Williams Tony, 369 Newark H
Williamson William R, 356 4th H
Wings William T, 75 Garden H
Wittneben Henry, 195½ Newark av
Wolf Henry, 1076 Summit av
Young George C, 155 Monticello av
Yuirine Joseph, 610 Grand
Zampino Pasquale, 212 3d H
Zissel Charles F, 91 Pacific av

BARRELS.

Mahoney Anne, 325 Varick

BASKET MFRS.

Schade William, 302 Park av H

BATHS, TURKISH.

Hoboken Public, ft 4th H
MILLER BERNARD, 168 4th

B. MILLER,
Proprietor of Large and Elegant
Russian and Turkish Baths
Russian or Turkish Baths, with attendant, 40c.
Hot or Cold Baths, 15c.
No. 168 Fourth Street,
Cor. Henderson St. JERSEY CITY, N. J.

Sayles & O'Connor, 175 Runyon av

BEDS AND BEDDING.

Halpern Samuel, 131 Jefferson H
Kinsey Josiah B, 56 Oakland av
Myers Abraham, 305 1st H
Myers Morris, 651 1st H
Nathenson Charles, 363 Grove
Runyon J D Mfg Co The, 190 and 192 1st

*BEDDING RENOVATORS.

STEWART THOMAS J CO THE, Erie c 5th

BEDSTEAD MFRS.

Merserau Metal Bed Co, 278 Johnston av
New York Metallic Bedstead Co, 305 Pacific av

BEEF COMPANIES.

See Provision Dealers.

*BELL FOUNDERS.

WILLIAMS E A & SON, 105 to 111 Plymouth, and 66-68 Centre, N Y

*BICYCLE ACADEMY.

EVELAND FRANK CYCLE CO, Crescent av c Harrison av

*BICYCLE LAMPS.

Electro Bicycle Lamp Corporation, 54 Newark H

*BICYCLES.

Adelberg & Mueller, 102 5th H
Carpenter John W, 151 Pacific av
Church Edward M, Hudson boul c Harrison av
Clark I M, jr, 349a Central av
Connell James, 605 Willow av H
Crawford Samuel W, 1032 Washington H
Demarest P V, 398 Grove
Denton Bros, 901 Garden H
Duff William M, 1116 Hudson H
Dugan William P, 240 Grand
ELDRIDGE BICYCLE CO THE, 460 Bergen av
EVELAND FRANK CYCLE CO, 554 Com'paw av J C, 520 Wash'n H, 614 Spring WH, and 15 W 8th, Bayonne
Fairbanks & Co, Hud boul n Jewett av
Garrison William V, 463 Bergen av and Hudson boul n Duncan av
Gates Samuel D, Leonard c Hudson boul
Gerome Tadini F, 422 Palisade av
Grossmann Carl H, 1224 Washington H
Holmes & McComb, 195 3d
Hudson County Cycle Co, 74 Montgomery
Hudson Wheel Co, Boul n Harrison av
Hutton John W, 569 Newark av
Hyatt William D, 1037 Washington H
Lewis B A & Son, 1023 Hudson boul
Lillis James J, 82 Palisade av
Luttman Bros, 221 Hutten
Meyer Rudolph, 562 1st H
Muth John, Boulevard c Stevens av
Myers William W, 157 Halladay
O'Hallaren John, 94 Danforth av
Roberts Joseph S, Hud boul n Morton pl
Rouse A E & Co, Boulevard and Pavonia av
RUGGLES GEORGE L, Hud Boul c Pavonia av

GEORGE L. RUGGLES,
—AGENT FOR—
Eldredge Bicycles
Bicycles Built to Order, also Rented and Repaired.
DEALER IN SUNDRIES.
Hudson Boulevard and Pavonia Avenue,
JERSEY CITY.

Schafbook Charles, 983 Hudson boul
Searles James H, 16 Hudson boul n Newark av
Sharrot George E, 152½ Monticello av
Smith & Romaine, 70 Erie and 338 Newark av
Smyth George A, 342 Summit av
Sportsman Cycle Supply Co, Zabriskie c Hudson boul

Stephens Albert, 608 Summit av
Toennies Henry J, 731 Garden H
Van Beuren Benjamin D, 486 Jersey av
Vreeland Walter, 451 Bergen av
Whitten John W, 588 Newark av and 52 Church
Woerner Hermann, 207 4th H
Woerner Robert C, 154 1st H

BILL POSTERS.

Hopkinson Joseph J, 61 Newark H
O'Mealia James F, 27 Montgomery and 61 Newark H

BILLIARD AND POOL ROOMS.

Dobbs Edward E, 5 Tuers av
Downing & Westbrook, 435 Grove
MacDougall Reid, 46 14th H
Newman Daniel, 82 Harrison av
Winckler Felix A, 404 Washington H

BIRDS.

Wollenweber Frederick, 395 Grove

BLACKLEAD MFRS.

Dixon Joseph Crucible Co, Wayne c Monmouth

BLACKSMITHS.

(See also Horseshoers).

Altvatter Frank, 703 Newark av
Atkinson William H, 54 14th H
Cole John B, 62 Dwight
Collet Lawrence, 184 South
Conne Louis, 800 Hoboken WH
Coyle James, Warren
Coyle Thomas F, 275 Grand
Davison Bros, 116 Morgan
Dreimuller John W, 95 Cator av
Flohr William, 619 Newark H
Gates S Chester, 1118 Clinton H
Hallowell William H, Washington c Bay
Henderson John, ft 5th H
Hunter Thomas C, 254 Van Vorst
Katz George A, 230 16th
Lutz George, 162 St Paul's av
O'Mara Michael, 18 Manhattan av
Parsels George, 376 8th
Proske Charles, 461 2d H
Quinn Thomas, 6th n Jefferson H
Steiger Louis, jr, 305 3d
Tallon William, 226 Bloomfield H
Van Ness Ira H, 92 Pacific av
Warneke Henry, 65 First
Watson Frederick L, 8 Prescott pl
Woehl Joseph, 935 Summit av

BLANK BOOK MFRS.

Wilson Jacob & Son, 537 Summit av

BLEACHERS.

Mallette Charles, 16 Newark av

BLOCK AND PUMP MAKERS.

Hudson County Pump Co, 309 Willow av H
Morris Robert G, 55 14th H
Seib Bros, 96 Boyd av

BLUESTONE.

(See also Brownstone, also Stoneyards).

Fearis William, Paterson av n W S RR depot
Houlihan Lawrence, Jersey av c 17th
Venango Stone Co, Tonnele av bet Carlton and Manhattan avs

BOARDING HOUSES.

Beardsley Mary L, 595 Jersey av
Blowers Henrietta, 658 Jersey av
Boyd Mary E, 904 Garden H
Brown Esther C, 592 Jersey av
Brown Margaret, 203 Bloomfield H
Brown Mary, 209 1st H
Bunzey Carrie, 223 8th
Bush Elizabeth, 326 Pavonia av
Callahan Ann, 161 Grand
Callahan Ellen, 168 Pavonia av
Calligan Maria, 334 Bloomfield H
Carroll Maria, 204 3d
Code Annie, 196 Bay
Cordes Margaret, 557 Newark H
Cornell Sarah A, 177 4th
Coulson Annie S, 80 Ocean av
Cox Jennie M, 231 Warren
Dawson Mary L, 668 Jersey av
Douglass Eliza, 194 Bay
Earl Rachel, 237 Garden H
Eaton Maggie, 14 Gregory
Engel Adolphina, 210 Bloomfield H
Farrow Emma, 181 Grand
Faulkner William H Mrs, 245 Warren
Fisher Asennath, 206 Pacific av
Fritts Julia, 113 Bloomfield H
Gillisey Susan, 180½ 3d
Goetz Mary A, 87 Cator av
Green Hannah, 328 River H
Griffis Alice, 448 Jersey av
Groomes Mary, 426 Jersey av
Grosch Fannie, 322 Bloomfield H
Hamm August, 156 5th H
Hecklau Rebecca, 221 Garden H
Hill Susan F, 167 Magnolia av
Hilman Matilda, 18 Wayne
Hushion Emma, 228 3d
Hyland Thomas, 206 5th
Imhoff Henry, 301 Bloomfield H
Jackson Robert P, 122 York
Johnson Charles G, 219 Grand
Jones L B, 180 3d
Kaiser Edward G, 339 Johnston av
Kelly Annie, 205 3d
Kiby Joseph, 137 Bloomfield H
Klarhorst Elizabeth, 234 and 236 Warren
Koehler Babette, 43 2d H
Krug Julius, 233 Bloomfield H
Kruysman Agnes S, 109½ Jackson
Leifer Elizabeth, 16 Prescott pl
Ludlum Isabel F, 451½ Jersey av
McCauley Mary, 164 3d
McGuigan Mary E, 33 Erie
McIntyre Clara, 435 Jersey av
Mahler Augusta, 154 Newark H
Melia Mary, 208 3d
Mesick Otto B, 293 8th
Meyer John H, 533 Bloomfield H
Murphy Diana, 216 6th
Nixon Catherine, 648 Jersey av
O'Donnell Jane, 157 Pavonia av
Pertain Helen, 133 Bloomfield H
Phelps Julia A, 123 Grand
Prindle Mary, 186½ 3d
Purcell John, 105 York
Ritter Max, 203 and 205 Garden H
Roetherdt Frederick, 308 River H
Ruttmann Joanna, 222 Hudson H
Schanfeldre Elizabeth, 523 Jersey av
Scheihing Helen, 630 Jersey av
Schultz Augusta, 157 3d H
Shaffer Margaret A, 322 York
Slack Elizabeth, 103 Grand
Stenke Mary, 318 Bloomfield H
Stone S K, 248 4th
Tanmann Albert, 106 Bloomfield H
Tilden Frances, 291 York
Tracey Margaret, 190 9th

Tupfer Elizabeth, 235 Bloomfield H
Turner Annie, 45 Gregory
Waddy Annie A, 238 Warren
Wambold Jennie, 558½ Jersey av
Wangersheim Charlotte, 312 River H
Weichert Hulda, 523 River H
Wendling Mary E, 139 Bloomfield H
White Emma, 22 W Hamilton pl
White Lilly, 290 4th
Whitney Jennie E, 21 Park
Williams Elizabeth, 166 7th H

BOARDING STABLES.

(See also Livery, Sale and Exchange Stables).

FOLLIN FRANK A, 9 and 11 Jewett av (see adv page 265)
Hanby John R, 67 Palisade av
Lembeck Victor H, 7 Bartholdi pl

BOAT BUILDERS.

Downing John J, South Cove
Hansen A, ft Philip

BOATS TO LET.

Bradley Matthew, ft Grove
Griepenburg Henry, Park av c 15th H
Snell John, ft Meadow
Sterling Joseph, ft Jersey av
Stevens Christopher, St Paul's av c Hackensack River
Thompson Harry L, ft 4th H
Uldrich Richard, ft Danforth av

BOILER COMPOUND.

WRIGHT JAMES S, 99 Steuben

BOILERMAKERS.

Eagle Tube Company, Greene c First
Fletcher W & A Co, Hudson c 14th H
Kehve Martin J, h 148 Morris
Koven L O & Co, Paterson rd c Mountain rd
McLaughlin Thomas, 21 Essex
Rodie A H & Co, 14th c Hudson H

BOLTS, NUTS AND WASHERS.

AMES W & CO, Wash'n c Steuben

BONDED AND FREE WAREHOUSES.

Hamburg Stores, ft 1st H
Jersey City Stores, ft Grand

BOOKBINDERS.

Brooks Robert, 62 Montgomery
DATZ ALBERT, 87 RR av
Erne Gustave, 45 Manhattan av
Searle Charles, 94 Montgomery
Staeb John, 481 Palisade av

BOOKSELLERS.

(See also Stationers).

Beel L E, 455 Palisade av
Forbes Henry J, 99 Montgomery
Harrison John W, 16 Exchange pl
Ryan Delia, 257 Van Vorst
Schell William A, 916 Washington

BOOT AND SHOE DEALERS AND MAKERS.

Abela Adolf, 452 Central av
Aiello Luigi, 228 12th
Aita Michael, 7 Bostwick av
Albert Joseph U, 355 Montg'y
Albrecht John, 209 Bloomfield H
Antinio Pauldino, 92 Hopkins av
Appel Samuel, 350 Johnston av
Appelbaum Joseph, 419 Newark H
Arrison Harris, 289 Grand
Balascio Francesco, 251½ Wayne
Balotta Salvatore, 202 14th
Barbiera Domenico, 312 Monroe H
Bari Joseph, 160 Montgomery
Bariero Antonio, 220 Erie
Baron Toni, 254 Barrow
Barry Frank, 202 9th
Bartolomeo John, 157½ Jackson av
Basile Tony, 319 Newark H
Bauman Charles, 9 Fraser pl
Beattie Theodore C, 415 Palisade av
Bell Raffi, 163 1st H
Bellucci Giovanni, 340 Johnston av
Bender Philip, 151 McAdoo av
Berger Henry, 297 1st
Berman Harris, 63 Gregory
Bernstein Morris, 482 Com'paw av H, and 731 Grand
Bider Matto, 105 Summit av WH
Birnbaum Bros, 1199 Summit av
Bischoff Joseph, 391 Montgomery
Bitto Paul, 74 Erie
Biundo Frank, 63 1st H
Block Morris, 202 Newark av
Bloom Samuel, 141 Monticello av
Blumberg J L & Bro, 524 Washington H
Blumberg Max, 424 Central av
Blumberg Simon, 397 Grove
Boger William, 73 Monticello av
Boose Julius, 404 Grove
Bottone John, 108 14th H
Bovcqua Antony, 169 7th
Brafman Samuel, 212 1st
Braun Charles G, 142 Ocean av
Bredehorn William C, 521 Wash'n H
Brenner Adolph, 735 Montgomery
Breuder Richard, 513 1st H
Brewick Jacob, 406 Newark H
Buge Ferdinand, 202 Hudson H
Bukowski Leo, 217 2d
Buordo Charles, 73 Belmont av
Burgers Louis, 803 Bloomfield
Burke Bros, 184 Pavonia av
Busnelli Frank, 129 Summit av WH
Cala Biagio, 608 Grand
Campbell James, 189½ Jackson av
Cappell Frank, 632 Grand H
Cara Joseph, 106 Monroe H
Caravello S, 155 7th H
Carosselli Joseph, 311 Newark av
Carretta Frank, 612 1st H
Carroll Daniel, 52 Jordan av
Casselo Gaetano, 223 Jefferson H
Cassidy James F, 210 Pacific av
Castallan John, 181 Grand
Cavaliere Alfonso, 93 Jackson av
Cernilowsky David, 93½ Greene
Cerome Antonio, 72 Morris
Chiaffari Battispo, 192 Monticello av
Chioucchia Domenico, 369 Johnston av
Cintura Giacomo, 210 Park av H
Cocucci Achelle, 290 7th
Cohen Jacob, 655 Newark av
Cohen Joseph, 131 Wash'n H
Colaleo Frank, 156 5th H
Coleca Joseph, 319 Jackson H
Collins Patrick, 219 9th
Columbus Charlotte, 28 Hoboken av
Connelly Michael J, 272 Wash'n
Constanza John, 92 Jefferson H
Conversano Donato, 1206 Wash'n H
Cooper John, 113 Monticello av
Cooper Louis, 536 Grand
Cort George, 323 Grove
Cortez Peter, 182 Wayne
Costanzo Anthony, 105 6th H
Costanzo John, 92 Jefferson H

Crapayo Michael, 304 Garden H
Crumenhauer Carl, 43 Manhattan av
D'Aloisio Giovanna, 395 3d
Damm Henry, 824 Garden H
Dassinger Gustav J, 537 Newark av
Davies Robert, 342 Grove
De Angalis Mannato, 78 Larch av
Deleary Joseph, 221 Mercer
Demarco Angelo, 54 Morris
Demartino Joseph, 349½ Ocean av
de Serino Vincenzo, 569 Bergen av
De Sio Benjamin, h 616 Park av H
Dettner Karl, 199 Webster av
D'Feno Morris, 35 St Paul's av
Dicisschat August, 47½ Franklin
Dieckmann Andrew L, 315 Central av
Diederich Andrew, 204 Congress
Diehr E Mathias, 173 Monticello av
Di Spirito Vincenzo, 556 Bergen av
Donadio Paul, 73 Coles
Donohue Joseph, 514 Wash'n H
Dorazio Joseph, 33½ Montrose av
Douglas W L Shoe Co, 10 Newark av
Downes Daniel F, 633 Newark av
Duise Charles, 122 Griffith
Dyrauf Leonard, 177 Provost
Engelstein Phillip, 433 Palisade av
Epstein Samuel, 113 Montg'y
Evans William, 805 Montg'y
Ezell Fridolin, 109 Coles
Fagelson Samuel, 345 1st
Feigelson Abraham, 274 1st
Feigelson Samuel, 405 Grove
Felgner Edward, 903 Garden H
Ferraro Alezio, 388 Palisade av
Fine Joseph, 504 1st H
Finelly Frederick, 351 Summit av
Fiorentino Tony, 98 Oakland av
Fischer H & Son, 210 1st H
Fitzpatrick Daniel, 311 Grove
Flannelly Michael, 112 Erie
Fohrmann Charles, 52 Erie
Frank Jacob, 1172 Summit av
Freedman Meyer, 556 1st H
Friedman Harry, 661 Ocean av
Fritze Albert, 122 Bleecker
Fucarino Simone, 204 Bay
Fuchs William, 408 2d H
Gage William D, 370 Grove
Gale David C, 46 Ocean av
Galucci Joseph, 202 Monticello av
Gassmann Adam, 134 Ocean av
Gelardi Gaetano, 304 Madison H
Gelb Adolph, 566 Newark av
Genaldi Joseph, 95 Adams H
Gennelli Michael, 600 Grand
Gerillo Domenico, 38 Bowers
Gernannt John, 483 Com'paw av
Giampino Frank, 88 Jefferson H
Girargi Camillo, 342 Garden H
Gizang Morris, 61 Coles
Gnocca Frank, 354 3d H
Goldrich Michael, 76 Newark av
Goldstein Louis, 475 Henderson
Goliere Domine, 272 Monmouth
Graichen Bernhard, 324 Central av
Granogio Charles, 210 Jefferson H
Greenburg Simon, 317 1st
Gross Annie, 573 Grove
Gross Frank, 131 York
Guelemen Benjamin, 456 Newark H
Gundlach John, 66 Madison H
Gunther John F, 159 9th H
Guttill Vito, 507 2d H
Hagen Joseph, 38 Essex
Hamm Charles, 126 South
Hansen Adolph, h 731 Ocean av
Harms Henry, 101 Sussex
Healy John, 13½ Lienau pl

HEARN JAMES A & SON, 24, 26 and 30 W 14th, N Y
Herche John, 612 2d H
Hierspiel George, 124 Pacific av
Hirschbiel Jacob, 547 Com'paw av
Hirschfield Edward I, 253 Newark av
Holst Rudolph, 123 Franklin
Hosbach Martin, 472 Grove
Hoyer William, 1 Linden av
Iadonis Philip, 60 Wales av
Ianni Giusseppe, 5 Erie
Ingolia Frank, 643 Com'paw av
Jackson Oscar, 110 Old Bergen rd
Jacobs Lorenzo, 234 Erie
Janecke Edward, 334 Park av H
Jaunell Joseph, 327 RR av
Johnson Edward, 48 Storm av
Jones William J, 34 York
Jordan Max, 402 1st H
Joseph Israel, 296 Central av
Kauber Harris, 154½ Pacific av
Keillen Jacob, 562 Henderson
Kell Morris, 52 Montgomery
Kidd Joseph W, 127 Newark av
Kirshner Israel, 160 4th H
Klein Jacob, 144 Linden av
Klink Henry, 18 Greenville av
Kochhafen John, 76 Hancock av
Kopp Julius, 146 Griffith
Koster Bernard, 135 Garden H
Kozlowski W, 126 Sussex
Kramer Albert, 1211 Summit av
Krauss John G, 338 2d
Krauss Louis, 769 Ocean av
Kreher Herman, 105 Hudson H
Kressin Gustav, 409 Bloomfield H
Kristol Sam, 248 Fairmount av
Krug Charles, 61 5th H
Kuckens John, 609 Park av
Kuhl Anna M, 54 Essex
Lagreco Vincenzo, 129 Adams H
Lander Mattin, 437 Jersey av
Langan Staphal, 451 Grove
Landy James, 127 9th
Langhans Fred, 309 Park av H
Larson John, 188½ Halladay
Laverty William, 182 Halladay
Leef Samuel, 148 Pavonia av
Lees August, 93 Park av H
Leicht David, 34 Essex
Lenhard William F, 533 Jersey av
Levinshon Harry, 42 Gregory
Levy Joseph, 97 York
Levy Joseph, 334 1st
Levy Max, 380 Henderson
Liberman H, 78 Hancock av
Liberti Pietro, 81 Garden H
Linder Leopold, 26 Newark av
Lippert Henrietta, 625 Washington H
Loewenthal David, 215 Washington H
Lombardi John, 171 Hancock av
Lomcao Frank, 362 Bramhall av
Loncio Joseph, 402 Bloomfield H
LORD & TAYLOR, Bway c 20th and Grand c Christie, N Y
Loventhal Lazar, 155 2d H
Lowenthal Bernard, 560 1st H
Lowry Antonio, 19 Brunswick
Lowry Philip, 125 Brunswick
Lubiang Henry, 183 Newark av
Lungen Jake, 295 Henderson
Lustgarten Morris, 483½ Henderson
Lustig Samuel, 314 Henderson
Luth Gotfried, 36 Laidlaw av
McAteer Richard, 672 Montgomery
McKown Frederick, 309 3d
McNamara Thomas, 169 10th
Magari Antonio, 606 Henderson
Maggio Christopher, h 836 Park av H

Manchuso Julius, 74 Jefferson av
Manetti Peter, 421 Ocean av
Manger Max, 511 1st H
Maniewski Alfons, 210 13th
Marana Charles, 81 Laidlaw av
Marino Luigo, 4 Ivy pl
Marsico Louis, 204 Bergen av
Martin Tony, 376 Johnston av
Martino Frank, 102 Congress
Matto Frank, 158 Newark H
Matudico Cumatte, 81 Woodlawn av
Meier Christian, 75 Bleecker
Meier William, 591 Palisade av
Melchin August, 310 1st H
Melone Isadore, 792 Newark av
Mende Albin, 150 6th H
Mende Alvin, 600 Bloomfield H
Mende Clemence T, 313 4th H
Menzertlo Joseph, 515 Newark av
Messina Francis, 290 Grand
Messina Frank, 638 Grove
Messina Michael, 348½ Montg'y
Metzger George C, 145 Jackson av
Meyer Joseph, 140 Franklin
Meyer Julius, 1142 Summit av
Michaeli Henry, 483 Monmouth
Migliacio Frank, 251 Central av
Miller Bernard, 7 Griffith
Miller John, 16 Manhattan av
Miller John, 1051 Summit av
Miller Samuel, 397 Central av
Mirabelli Frank, 252 3d H
Modica Frank, 100 12th H
Moersdorf George E, 159 Monticello av
Monaldo Joseph, 127 Coles
Moor John, 186 6th
Morane Philip, 162 Ocean av
Morano Charles, 35 Spruce
Morell Paul, 245½ 12th
Muguo Thomas, 687 Summit av
Mullica Felice, 356 Palisade av
Munzenmaier Gottlob M, 57 4th H
Muress Solomon, 310 Com'paw av
Natansohn Abraham, 1220 Washington H
Nathanson Isaac, 40 2d H
Nathanson Joseph, 116 Adams H
Nathanson Nathan, 125 Jefferson H
Neblo Louis, 85 Central av
Nesensohn John, 87½ York
Nurkin Henry, 41 Montg'y
Nuzzo A, 62 3d H
Nuzzo Domenico, 203 14th H
Nuzzo Giuseppe, 200 Madison H
Nuzzo Joseph, 350 N Y av
Nuzzo Vincenzo, 1034 Willow av H
Oliviar Paul, 109 Danforth av
Orlando Frank, 312 Barrow
O'Shea Dinnis, 185 Pine
Ott Nicholas, 347 Grove
Page Charles, 342 St Paul's av
Panissidi Robert, 72 Washington H
Papi Tony, 443 Henderson
Papy Tony, 57 Sussex
Parrinello Emi, 103 7th H
Parsons Simpson, 491 Pavonia av
Paul John G, 209 Hudson H
Payne William, 565½ Newark av
Pecora Frank, 473 Palisade av
Pellecrino Frank, 324 Madison H
Perlenfein Christoph, 181 McAdoo av
Pernik Sem, 133 York
Perruni Antonio, 227 N Y av
Persky Harris, 103 Franklin
Pflueger Edward, 541 Central av
Philippo Robert, 157 Newark av
Pipher Bertha, 207 1st H
Popphusen August, 352 4th H
Powell Levi, 37 Greene
Presti Vincenzo, 218 River H
Priemer Bruno, 1200 Washington H
Raineri Charles, 251 9th H
Ratieno Antonio, 807 Newark av
Rattemann Herman, 634 Bergen av
Reddington Patrick, 569 Grand
Rehbeck Edward, 139 Monticello av
Rettino Pasquale, 766 Newark av
Reuther Jacob, 199 Ocean av
Ricca Henry, 390 N Y av
Ricciardi Francisco, 382 2d
Ricco James, 323 3d
Richards John, 120 Fulton av
Ricigliano George, 808 Willow av H
Ritter Christian, 609 Washington H
Roby Christian, 155 Wayne
Rodono Gaetano, 227 Madison H
Roehrenbeck Frank, 119 Old Bergen rd
Roepke Charles, 1 Thomas
Roes James, 743½ Newark av
Rose John, 13 St Paul's av
Rose John, 168 West Side av
Rosin Morris, 44 West Side av
Ross Michael, 138 Hudson boulevard
Rossing Louis, 119 New York av
Rosy Charles, 317 2d
Rothschild Arnold, 228 Wash'n H
Rubbustall Thomas, 106 West Side av
Ryszcinski Frank, 202 Wash'n H
Ryszczinsky Amelia, 316 Wash'n H
Salering Herman, 190 Bergen av
Samuel Mary, 110 Newark av
Sands Clara K E, 87 Montg'y
Santanastasio Nicolo, 32 Brunswick
Sanvisky Barney, 195 Grand
Sawyer Harry F, 272 Grand
Scaramello Michel, 187 Pavonia av
Scarpa Louis, 374 1st
Scarpa Vincenzo, 367 Newark H
Schade Charles, 48 Zabriskie
Schaefer Jacob, 157 6th H
Schoch Robert, 1096 Summit av
Schoenberg Adolph, 150 Pavonia av
Schoenberg Samuel, 365 Central av
Schilling Charles, 159 2d H
Schmell Charles, 156 Beacon av
Schmitt Philip, 728 Newark av
Schneider Jacob, 266 11th
Schroeder & Son, 84 Wash'n H
Schuette Henry, 458 1st H
Schulz John, 302 Fairmount av
Schuman Isaac, 346 Henderson
Schumann John H, 331 Wash'n H
Schutte William, 81 Jefferson H
Schwartz Harris, 126 Pavonia av
Schwartz Samuel, 258 Wash'n
Seidenwand Benedict, 71 Kearney av
Selzer John A, 71 Hancock av
Sheehan Daniel, 220 Newark av
Sher Wolf, 685 Newark av
Sheridan James, 473 Newark av
Sigler Samuel, 376 Henderson
Silberman Meyer, 7 Hoboken av
Simon Bartolomo, 55 Vroom
Simon C, h 741 Ocean av
SIMPSON, CRAWFORD & SIMPSON, 6th av, 19th and 20th, N Y
Singer Herman, 89 Thorne
Sinise James, 200 8th
Siskind Max, 130 Morris
Skantze Anton, 136 Montg'y
Slursberg Louis, 132 Monticello av
Smith Robert, r 107 West Side av
Smith S C & Co, 90 Newark av
Smith William, 128½ Montg'y
Solaro Antonio, 106 Garden H
Spireito Rocco, 206 3d H
Steck John, 51 Sherman av
Stefano Siam, 430 2d

Stein Isaac, 670 Grand
Stein Joseph, 344 Varick
Steinberg George, 105 Wash'n H
Stephan Henry, 66 Thorne
Stephan Jacob, 398 Hud boul
Stern Minnie, 42 Montg'y
Sullivan James, 218 Newark av
Swanberg John, 124 Jackson av
Szumski Michael, 200 12th
Tenaglia Paolo, 1076 Summit av
Terg Andrew, 56 Kearney av
Thompson Charles E, 440 Central av
Todaro Frank, 256 6th H
Torsiello Michael, 345 4th
Torzewski John, 826 Newark av
Trenery Edward, 465 Bergen av
Trenery Jennie, 106 Jackson av
Trenery Richard, 167 Jackson av
Troll Brothers, 401 Palisade av and 477 Grove
Troll John, 651 Newark av
Trotter James, 235 Van Horne
Twaits William, 117 Monticello av
Ucellinni Pasquale, 903 Montg'y
Unger Jacob, 364 1st H
Urgo Michael, 229 Pavonia av
Vath Charles, 1166 Summit av
Venezia Tony, 270 Grove
Veolia Nicola, 611 Grand H
Verrill Bradford, 106 Storm av
Villanti Angelo, 211 8th H
Vincent Frank, 186 12th
Viscardi Frank, 59 Madison H
Walbrecht John, 637 Ocean av
Walger Ludwig, 84 Sherman av
Walrath Julius, 304 1st H
Walsh Richard, 36 Mercer
Walther Carl, 478 Central av
Wasserstrom Louis, 371 Newark H
Watson Ezekiel, 98 Montg'y
Weber John E, 608 Palisade av
Weber Robert, 465 Central av
Weigle Charles, 213 1st
Weisheit Peter, 1012 Summit av
Weiss Joseph, 137 Pavonia av
Wells Henry, 508 1st H
Werner August, 20 Hoboken av
Wheeler James, 29 Walker av
Wien Samuel, 315 Henderson
Willis John, 634 Newark av
Winter Joseph, 587 Grove
Witzenhausen & Henning, 31 Pierce av
Wolfert John, 118 Beacon av
Worner Trudpert, 247½ York
Wurth Anthony J, 419 Central av
Zipp John, 570 Grove
Zulo Rocco, 1037 Washington H

BOTTLE DEALERS.

Harper David, 347 3d
Lisa Bros, 418 Jackson H
Scatuorchio Nicolo, 335 RR av

BOTTLERS.

Aleck & Lanztsch, 803 Newark av
Beringer Frederick, 149 Laidlaw av
Doscher John H, 82 Bergen av
Duffy John J, 49 Storm av
Eagle Bottling Co, 519 Henderson
Erhard Christian F, 171 South
Fendt John, 35 Kearney av
Flaherty Edward, jr, 140 Jackson av
Gorman John D, 10 Sackett
Harris Charles, 141 Brunswick
Hoboken Bottling Co, 211 Bloomfield H
Janssen John, 159 4th H
Kearns Bernard, 130 Central av
Kellers Bottling Co, 130 Ocean av
McGuirl & Corcoran, 552 Newark av
Mason Bottling Co, 244 Monitor
Meyer Anton H, 100 River H
Motel & Co, 743 Garden H
Naegeli's R Sons, 42 2d H
Raimondo F, Colgate c 4th
REITZE BROS (wine, liquor and beer bottlers), 555 Com'paw av
Schleunig August, 264 North
Schunk & Dibelk, 301 N Y av
Simmermacher George, 57 5th H
Stahmann Albert, 405 4th H
Wahlis Christian, 161 6th H
Weinacht Charles, 507 Washington H
Willms Claus, 214 Webster av
Woehlke Ernest, 127 Beacon av

BOTTLERS' SUPPLY.

Columbia Bottlers' Supply Co, 244 Palisade av

BOX MANUFACTURERS.

Dodge & Bliss Co, West Side av c Van Keuren av
Harsimus Box Works, 177 Greene
Vanderbeek Sons, Greene c Steuben
Wittemann Bros, 177 Greene

BOX (PAPER) MAKERS.

See Paper Box Makers.

BOYS' CLOTHING.

BROKAW BROS, 4th av opp Cooper Union, N Y
Hanna Sherwood A, 602 Newark av
HEARN JAMES A & SON, 22, 24, 26 and 30 W 14th, N Y
LORD & TAYLOR, Bway c 20th and Grand c Christie, N Y
SIMPSON, CRAWFORD & SIMPSON, 6th av c 19th, N Y

BRAID MANUFACTURERS.

Balas Bros, 4th c Jefferson H
Vieweg Otto R, 88 Oakland av

BRASS AND BELL FOUNDERS.

WILLIAMS E A & SON, 105 to 111 Plymouth, and 66 and 68 Centre, N Y

BRASS FOUNDERS.

Brady Metal Co, 364 9th
Dittmar George D, 279 10th
Fletcher W & A Co, Hudson c 14th H
Garvey Bros, 13 Sussex
Gibson Iron Works, 168 1st
Gothberg Ernest, 111 Cator av
Krouse George, 150 Morgan
Schroeder Edw, 716 Jersey av
WILLIAMS E A & SON, 105 to 111 Plymouth, and 66 and 68 Centre, N Y

*BRASS GOODS MANUFACTURERS.

Schimper William & Co, 320 Ferry H
Spindler & Deringer, 18 Morris

BREWERS.

BEADLESTON & WOERZ, 291 W 10th, N Y City, branch depot, 1085 Summit av, J C
BURTON BREWING CO, 201-203 10th
Clausen & Price Brewing Co, 97 Hud H
EAGLE BREWING CO, 173 and 164 to 186 9th

FEIGENSPAN CHRISTIAN, Newark, N J

FEIGENSPAN'S
INDIA PALE ALE
The Recognized Rival of the Imported.

Freund Herman C, 785 Newark av
Greenville Brewing Co The, Girard av n Newark Bay
Hip's Bay Brewing and Malting Co (N Y), 61 14th H
LEMBECK & BETZ EAGLE BREWING CO, 164-186 9th
Lion Brewery (N Y,) 211 Washington H
Otterstedt Henry (birch beer), 111 Monroe H
Schaefer F & M Brewing Co, River c Hudson H
Stevenson D (N Y), William Wolter's, 181 Manhattan av

BREWERS' SUPPLIES.

Kitz Joseph, 327 Jefferson H

BRICK MANUFACTURERS.

HALL JAMES P, South Cove ft Henderson
Mack Mfg Co The, Henderson ft 5th
SMITH ALEXANDER, 721 Jersey av
Washburn Bros Co, South Cove

BROKERS.

(See also Bankers and Brokers).

Andrews J R, 76 Montgomery
Birdsall James H, 76 Montgomery
Burns Robert J, Erie c 9th
Crawford Frederick W, 63 Montgomery
Day David B, 254 Washington
Fallon Thomas, 54 Gregory
Garton & Co, 116 Newark av
Goldberg & Weber, 1 Montgomery
Hudson Mortgage Loan Co, 63 Montg'y
Igoe Owen J, 47 Montgomery
Jersey City Mortgage Loan Co, 140 Newark av
McGrandle James, 253 Washington
Martinez Henry, 44 Gregory
Meyer & Steneck, 95 and 222 River H
Monsees Henry, 214 River H
O'Toole John, 63 Montgomery
SCHUMANN'S GUSTAV SONS, 283 Central av

GUSTAV SCHUMANN'S SONS,
Real Estate and Insurance
AND LOANS.
283 Central Avenue,
Telephone 167, Hoboken. JERSEY CITY, N. J.

Weed William F, 62 Montgomery
Woodbury C & Co, 259 Washington

BRONZES.

Kato Mfg Co, 236 Baldwin av

BROOM MAKERS.

Wolff Robert L, 705 1st H

BROWNSTONE.

English John & Sons, 412 Grand

BRUSH MANUFACTURERS.

FOOT MFG CO, 34 Germania av

BUILDERS.

(See also Carpenters and Builders; also Contractors).

Bollhardt Marcus, 167 Pine
Brasiel William J, 345 5th
Burke & Jones, 300 Summit av
Butts George W, 47 Newark H
Byrne Patrick, 434 Montgomery
Carling Philip, 627 Palisade av
Cogan John H, 411 Monmouth
Collins John, 536 Palisade av
Depenbrock Martin & Son, 11 Weldon
DuBois Jacob, St Paul's av c Oakland av
Farrell Martin, 906 Willow av H
Gleason James, 40 Jackson av
Grosklaus John, 59 Old Bergen rd
Hamilton George, 1112 Clinton H
Hanks Henry, 26 W Hamilton pl
Jones Tustin, 906 Garden H
Junge Claus, 614 4th H
Kelly Bros, 439 Grove
Long Charles K, ft Monmouth
Ludewig William A, 86 Paterson
Patterson Thomas, 426 Palisade av
Phillips E Everett, 366 Summit av
Potter John, 61 Wiley
Rath Robert J, 528 Park av H
Redfern Peter F, 18 Jackson av
Robertson William & Son, 55 Montgomery
Runton J & Son, 10th c Clinton H
Schopmann Frederick, 179 Hudson boul
Schultz C Ellsworth, 246 Ege av
Tichenor J M & Son, 334 7th
Vanderbeek Harry B, 94 Jewett av
Wheelihan James, 11 Bostwick pl

BUILDERS' HARDWARE.

Whipple Hardware Co, 57 Montgomery

BUILDERS' MATERIALS.

Baldwin & Figueria, Garfield av c Grand
HALL JAMES P, South Cove ft Henderson
VAN KEUREN & SON, Grand c Prior

BUILDING ASSOCIATIONS.

Commercial, 546 Jersey av
Empire, 116 Newark av
Erie, 345 Grove
Eureka B and L Association, 386 Grove
Excelsior Building and Loan Association, 662 Newark av
Greenville Building and Loan Association The, 92 Danforth av and 90 Linden av
Greenville Building and Loan Association, No 2, 675 Ocean av
Hoboken Building and Loan Association, Newark c Washington H
Industrial Mutual, 344 Central av

Lafayette Mutual Building and Loan Association, 116 Lafayette
Metr Savings and Loan Association of America The, 76 Montgomery
Pavonia, 116 Newark av
Phoenix Loan and Building, 37 Arlington av
Progress, 345 Grove
Washington Building and Loan Association, 535 Jersey av

BUILDING MATERIALS, SECOND-HAND.

VAN KEUREN & SON, Grand c Prior

*BURGLAR ALARMS, ELECTRIC.

PEARCE FREDERICK, 79 John, N Y City

BURLAPS.

Fisk George B, 138 York

BUSINESS COLLEGES.

COLEMAN BUSINESS COLLEGE, 838 Broad, Newark, N J

PROCURE YOUR BUSINESS EDUCATION AT THE
COLEMAN
Business
COLLEGE, Newark, N. J.
838 Broad Street,
And you will save both Time and Money. Rates greatly reduced. English Branches. Business, Shorthand and Typewriting. Only $20.00 a quarter for all. **Evening School from September to April.**
L. C. HORTON, Penman. H COLEMAN, Pres.

HASBROUCK INSTITUTE, Crescent av c Harrison av
JERSEY CITY BUSINESS COLLEGE, 23 to 29 Newark av

Jersey City Business College
Nos. 23 to 29 Newark Ave.
Day and Evening Sessions.
NO VACATIONS
CATALOGUE AND CIRCULARS FREE.
WM. E. DRAKE, - Principal.

BUTCHERS' FIXTURES.

Abrams William, 78 Palisade av
Bleyle A, 39 Carlton av
Gilch & Co, 210 Jackson H
Noeding Charles, 125 Harrison H and 617 Hague WH
Union Bar Mfg Co, 124 Main, Union Hill

BUTCHERS, RETAIL.

See Meat Markets.

BUTCHERS, WHOLESALE.

See Slaughterers.

BUTTER, CHEESE AND EGGS.

Adellung Christopher, 571 Grove
Barth Ernest, 206 and 252 1st H
Bowden Richard H, 2 Newark av
Brehms Alphons, 419 Hud boul
Brewster Frank W, 399½ Com'paw av
Coil Chapman V, 629 Newark av
Dorr Frank A, 514 1st H
Erickson Andrew, 1310 Wash'n H
Finsterle Charles, 411 Palisade av
Guthmiller George, 257 Central av
Hagedorn Henry, 376 Grove
Horn William H, 1178 Summit av
Lunn Robert, 57½ Newark av
Mangels John, 125½ Coles
Meyer Henry, 507 1st H
Pinckney Henry A, 429 Central av
Prout Mary, 317 Henderson
Rapfogel George, 307 1st
Riemann Adolph, 149 Newark av
Schoenebaum William, 400 1st H
Schroeder Claus H, 609 1st H
Selinger William, 162 Newark av
Silbersdorff M Charles F, 16 Hoboken av
Truchsess William J, 154½ Pacific av
Weinberg Richard, 322 Wash'n H

*BUTTERINE.

Ammon & Person, 138 and 140 9th
Ellis Samuel B, 185 Pavonia av

CABINETMAKERS.

(See also Upholsterers).

Bischoff John F, 316 6th
BRADLEY & CURRIER CO, 119 and 121 W 23d, N Y City
Dambacher Alois, 316 Bloomfield H and 60 4th H
Dayton George L, 209 Pacific av
Fletchinger Clements, 52 Jordan av
Schumacher Henry, 1030 Summit av
Stroh Otto, 9 Grace

CANAL COMPANY.

Morris Canal Co, 24 Hudson

CANDLE MANUFACTURERS

Gross A & Co, First c Provost

CANE MANUFACTURERS.

Fehl Simon, 147 Griffith
Wenner John C, 254 Wash'n

CAR HEATERS.

Baker William C, 127 Grand H

CAR HEATING AND LIGHTING CO.

Safety Car Heating and Lighting Co, Grove c 10th

CAR SPRINGS.

New Jersey Car Spring and Rubber Co, Brunswick c Wayne and Provost c 8th

CARPENTERS AND BUILDERS.

(See also Builders; also Contractors).

Anderson Alexander, 353 5th
Anderson Andrew A, 831 Newark av
Anderson William S, 282 Hancock av
Armerding Ernest, 86 Paterson
Arrowsmith J L, 423 Jersey av
Baack Ernest, 204 5th H
Bachus John, 21 Greenville av and 1022-24 Hud boul
Bonynge Henry A, 417 Garden H
Byrne Patrick, 434 Montg'y
Campbell Neil & Son, 184 18th
Cane William H and F W, 246 12th
Chapple Richard D, 220 1st
Clementz Louis, 613 Wash'n H
Connelly James, 185 Erie
Crone A W, 500 Central av

Delatush Henry, 485 Newark av
Dingman Alexander, 154 4th H
Dittmar A J & Son, 182 Pavonia av and Boulevard n Com'paw av
Drake & Smith, 421 West Side av
Du Bois Jacob, St Paul's av c Oakland av
Edelmann Albert, 75 Graham
Egan Bros, 160 Montg'y
Einarsen T & Bro, 522 Bloomfield H
Erb Fritz, 59 5th H
Erxmeyer Henry, 216 Park av H
Foote Alexander, 54 Oakland av
Gabetti Luigo, 3d c Monroe H
Gericke William, 116 Whiton
Gibson David J, 78 Belmont av
Gies John M Sons, 108 Van Horne
Gramsdorff L, 314 3d H
Hallock John D, 79 Stegman av
Hammarquist Otto A, 125 Erie
Hanley Charles E, 324 Barrow
Harrison Charles H, 120 Wash'n H
Heimer Lester A, 161 9th H
Hentze R & Co, 147 Manhattan av
Herbst Gottlieb, 708 Newark av
Hesketh James, 61 Virginia av
Jones George H, 133 Coles
Jones Henry F, 185 12th
Keary Thomas, 309½ 8th
Kiernan John, Wayne c Old Mill rd
King John, 64 Church
Korbach Frederick, 602 Monroe H
Korbach William, 119 Harrison H
Krause Bros, 86 Halladay
Kretzmer Bros, 223 N Y av
Kull & Schwindeman, 106 Van Horne
La Forge George W, 99 Storm av
Lamson & Von Vorst, 253 Van Vorst
Lane & Russell, 80 Harrison av
Lawrence William H, 519 Garden H
Leischker Ernest A, 135 South
Lemser Andrew, 104 Halladay
Lindsay James C, 163 RR av
Logan George W, ft Jersey av
Loranger Arthur A, 837 Newark av
Lothrop John M, 264 Whiton
McDonald Peter C, 12 Bartholdi pl
McDonald William B, 221 Hancock av
Mahony Thomas, 196 Morgan
Martin Henry, 67 Gregory
Martin James, 251 Fairmount av
Moller Eugene, 319 4th
Moos John, 101 Noble
Muller Charles F, 78 Madison H
Mulvey Robert R, 216 York
Myers Albert W, 49 Harrison av
Nelson John, 96 Astor pl
Niblett Henry Z, 2 Wayne
Peders Ole P, 139 Pavonia av
Pendergast James E, 47 Cottage
Pfeifer Lawrence, 26 Cedar av
Pforr John, 266 Central av
Pickell George J, 521 Com'paw av
Poland Albert A, 251 1st
Querfeld Frederick, 367 1st H
Rafter James, 242 3d
Ritz Herman F, 233 1st
Ross Alexander, 13 Manning av
Rourke Bernard, 208 7th
Runton John & Son, 10th c Clinton H
Schwarze Herman, 624 Bloomfield H
Shedden & Sims, 50 Prescott pl
Smith George, 216 5th H
Smith Nat E, 17 Central av
Stanley Matthew H, 1st n Erie
Straubringer John, 406 Bloomfield H
Syring Robert, 176 Brunswick
Tucker & Stonier, 23 Gregory
Valentine Charles E, 310 3d
Vankusky Henry, 86 Essex
Verran James H, 169 Clendenny av
Voss Claus, 373 Newark H
Warren James, 199 Morgan
Webster John D, 212 Bay
Weir Alexander, 821 Park av H
Westcott David, 41 Atlantic
Wieschendorf Adolph, 81 Madison H
Yorston David, 336 N Y av

CARPET CLEANERS.

Lafayette Carpet Cleaning Co, 115 Whiton
McFail Bros, 314 Wayne
Meharg John C, 136 Bowers
Mersereau & Co, 1404 Willow av H
MESCHUTT & MACHIN, 347 and 349 Grand
Schmidt Ferdinand H, 422 Bloomfield H
Smith Robert M, 554 Newark av
STAR STEAM CARPET CLEANING CO (Samuel C Meginnis), 442 Central av

Star Steam Carpet Cleaning Works.

CARPETS should be thoroughly cleaned at least once a year. Moths, dust, insects, and many other impurities gather rapidly in carpets, and the benefits derived from an annual cleansing cannot be overestimated. We have just had erected, regardless of expense, one of the most perfect steam carpet cleansing machines in existence, by which every carpet is thoroughly aired before, during and after cleansing, leaving not the slightest trace of anything injurious to it. We also furnish experienced men to make over, cut, fit and relay carpets at prices as reasonable as is consistent with good work. As we have had twenty years' experience in this line, we can guarantee perfect satisfaction in every instance.

PRICES For beating and brushing, 5 cents per yard; for beating, brushing and laying, 8 cents per yard; for beating, brushing and laying halls and stairs, 10 cents per yard; renovating, 12 cents per yard extra; storing, 1 cent per yard a month; packing moth-proof, 1 cent per yard; taking up, no charge.

If you will favor us with your orders they will be promptly attended to.

Send for circular. Respectfully,

The Star Steam Carpet Cleaning Co.,
442 Central Ave., Jersey City.
SAMUEL C. McGINNIS, Pres.

STEWART THOMAS J CO THE, proprs steam carpet cleaning works and general storage warehouses, Erie c 5th, J C, 1554 Bway, N Y, and 1238 Bedford av n Fulton, Brooklyn

THE THOS. J. STEWART CO.,

Cor. Erie and Fifth Sts., Jersey City.

GENERAL

STORAGE WAREHOUSES.

New York Office, 1554 Broadway.

Brooklyn Headquarters, 1238 Bedford Ave.

Equal to any New York Establishment. All safeguards against fire, burglars, etc. Iron partitions, tightly closed, well ventilated rooms with lock and key. Elegant VANS for transporting goods anywhere with experienced men.

Telephone Calls 155, J. C.—376 38th St., N. Y.

BOYD'S

GREATER NEW YORK

Co-Partnership and

Residence - Business

DIRECTORY.

ISSUED ANNUALLY IN MAY.

Price, $5.00.

MOST COMPREHENSIVE NEW YORK DIRECTORY EVER PUBLISHED.

BAY VIEW CEMETERY

On Garfield, Cator and Ocean
. . . Avenues, . . .

Jersey City, N. J.

Superintendent New York Bay Cemetery, Garfield Ave. Office.

THOMAS W. TILDEN, - Superintendent.

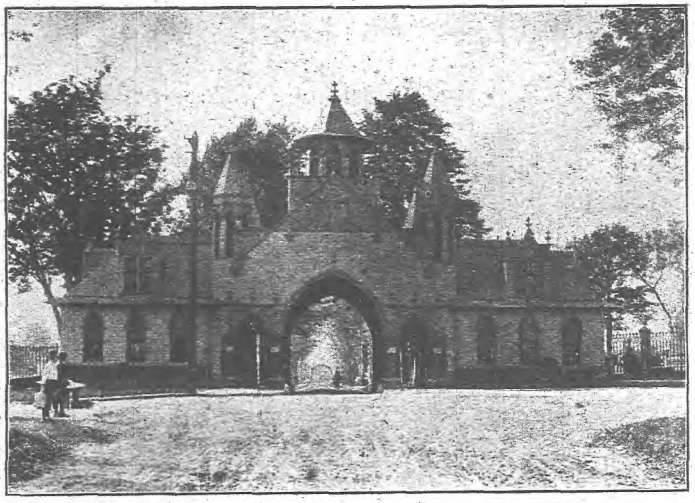

TRUSTEES:

CHAS. EDWARD SOUTHER, President,	No. 7 Nassau St., New York City
EDWARD F. C. YOUNG,	President First National Bank, Jersey City
AUGUSTUS ZABRISKIE,	Vice-President Hudson County National Bank, Jersey City
HIRAM H. COLE,	With H. B. Claflin Co., New York City
THOMAS GOULARD,	36 and 38 Whitehall St., New York City
JOHN W. HECK, Secretary and Treasurer,	239 Washington St., Jersey City

Volger Fred, 613 Washington
Whitehall Carpet Cleaning Co, 91 Garden H

CARPET DEALERS.

Gullivan Bros, 523 Palisade av
KNAPP SHEPPARD & CO, 6th av, 13th and 14th, N Y

SHEPPARD KNAPP & CO.,

Importers and Dealers in

Carpetings, Upholstery,

Oil Cloths, Lace Curtains, Window Shades, &c.,

Sixth Ave., 13th and 14th Sts.,

NEW YORK.

LORD & TAYLOR, Bway c 20th and Grand c Christie, N Y
Schrier Joseph, 219 Washington H
Wittenberg Ernest A, 224 Washington H

*CARPET LAYERS.

STEWART THOMAS J CO THE, re-layers), Erie c 5th

*CARPET LAYERS (RE-LAYERS).

STEWART THOMAS J CO THE, Erie c 5th

CARPET WEAVERS.

Lane Bartholomew, 487 Newark av
MEGINNIS SAMUEL C, 442 Central av
Nischke Mary, 483 Com'paw av
Schleicher Frederick, 314 Jefferson H
Weinreich Herman, 153 Linden av

*CARRIAGE DEALERS.

Schellenberger J & Co, 78 Montg'y

CARRIAGE MAKERS.

(See also Wagon Makers).

FARLEY MICHAEL, 133 Provost
Piercy George H, 238 Fairmount av
Pyle Enos A, 606 Com'paw av
STECK C & SON, 400 Palisade av

M. FARLEY,

MANUFACTURER OF

SUPERIOR CARRIAGES,

133 Provost Street,

JERSEY CITY, N. J.

Special Attention given to Repairing.

*CASH REGISTERS.

Griswold Frank, 47 Montg'y
Metropolitan Cash Register Co, 205 Montg'y
National, 53 Montg'y

CASTOR OIL.

Baker Castor Oil Co The, Bay c Wash'n

CATERERS.

Ehbel John N, 90 Philip
Leahy Michael, 13 Bostwick pl
Leuper Bros, 95 Wash'n H
Morrow & Day, 81 Montg'y
Wendling Philip, 139 Bloomfield H

CATTLE DEALERS.

Brown James, ft 6th
Collins Martin J C stock yards
Gilbert H Preston, ft 6th
Sherman David H, ft 6th

CEMENT.

HALL JAMES P, South Cove ft Henderson
Kuhne Henry D, 357 Newark H
Peter Lucus, 1016 Willow av H
Rock Plaster Co, ft 7th H
Vanderbeek & Son, Greene c Steuben

CEMETERIES.

ARLINGTON, office, 239 Wash'n (see adv next page)
BAY VIEW CEMETERY, Ocean av c Chapel av
Bergen, Reformed, 469 Bergen av
Cemetery of Holy Name, West Side av c Montg'y
Hudson County, Catholic, West Side av
JERSEY CITY, 435 Newark av, John M Jones, pres; William Hanks, treas; Arthur Bradshaw, sec and supt
New York Bay, Ocean and Garfield avs

ESTABLISHED 1858.

C. STECK & SON,

400 Palisade Avenue,

NEW

Carriages & Wagons

REPAIRS NEATLY DONE.

Doctors' Phaetons a Specialty. & Agents for Rubber Tires.

ARLINGTON CEMETERY

Situated on the Eastern Slope of the Kearny Ridge, at the North End of the Village of Arlington, N. J.

Was the first "Landscape Lawn Cemetery" in New Jersey. All who need Cemetery Lots will be interested in the beauty and neatness of its grounds, the moderate prices of its lots and graves, and its easy terms of payment. Full information at the Cemetery Grounds.

TELEPHONE NO. 7-F, ARLINGTON.

Or at 239 Washington Street, Jersey City. Telephone No. 521.

CHAIN MANUFACTURERS.

Jersey City Chain Works, 529 Montg'y

CHAIR SEATS.

Berg Nicholas, 154 4th H
Felgentreu John, 801 Willow av H
Pfennig Gustav, 62 3d H

CHARCOAL.

DEVLIN JAMES, 39 Morris

JAMES DEVLIN,

Wholesale and Retail Dealer in

CHARCOAL

AT LOWEST MARKET PRICE.

All orders thankfully received and punctually attended to.

Yard, No. 39 Morris St.,

Bet. Hudson and Greene Sts. JERSEY CITY.

McCullough Edward, 457 Pavonia av
McGUIRK PATRICK, 200 2d

CHEMICALS.

Anthony E & H T Co, Howell n James av
Chavant Claude H & Co, 75 Rutgers av
Crown Remedy Co, 289 Summit av
Glogau Chemical Co, 289 Summit av
Helbing Max, 268 Central av
Jones Enos F Chemical Co, Florence c Fairmount av

CHEMISTS.

Thiemann Henry F, 535 Wash'n H
Tompkins Vreeland, 551 Com'paw av

CHICORY MANUFACTURERS.

Haesaert & Buysse, 35 Sussex
Mirsky David, 70 Greene

CHINA, GLASS AND EARTHENWARE.

Billington George, 308 Wash'n H
Cohen Harris, 652 Newark av
Lee Patrick, 337 Henderson
LORD & TAYLOR, Grand c Christie, N Y City
Ress Wolf, 64 Adams H
RINGLE JACOB & SON, 83 and 85 Newark av and 472 Grand
Schloss Charles, 451 Palisade av
Schreiber Peter, 273 Grand

CHIROPODISTS.

Mayer Lena, 142 Newark av
Oswald Christian, 731 Bloomfield H
Weddle Eliza E, 212 Pavonia av

CHURCH FURNITURE.

Dunne William & Sons, 39 Griffith

CIDER AND VINEGAR.

Ihnken Charles G, 211 14th H
Uhle Julius, 1202 Wash'n H

CIGARS AND TOBACCO.

Anders Frank J, 64 14th H
Arnold George, 211 Linden av
Bass William, 6th c Clinton H
Bauer John, 155 5th H
Beatty Albert W, 34 Gregory
Behlert Frederick, 306 1st H
Belte Charles, 460 Central av
Berg Henry, 156½ Monticello av
Berger & Fader, 51 Montg'y
Bigalke Gertrude, 258 Washington
Bloom Victor, 1028 Washington H
Blumlein Conrad, 121 Noble
Boch Henry, 211 South
Bonstelle George B, 220 Washington H
Borepp George, 92 Coles
Bowitz Albert, 209 4th H
Brautigam Herman, 389 Grove
Breder Bernard, 534 Washington H
Breidinger Julius, 121 Monroe H
Brejcha William, 464 Grand
Brennan John, 308 Com'paw av
Brooks John, 278 Henderson
Bruens Henry, 527 Washington H
Byrnes & McQuillan, 6 Foye pl
Carpenter Robert, 207 Provost
Cassidy Henry, 1107 Willow av H
Christo Cigar Co. 91 Montgomery
Collins George W, 523 Com'paw av
Connor Thomas, 487 Com'paw av
Corley Albert W, 369 Palisade av
Costigan James, 334 5th
Craig James, 208 Pavonia av
Creamer Theothlis, 417 Monmouth
Dengler Henry, 160 Newark av
Digleri Bros, 220 Newark av
Dittrich Robert, 518 Newark av
Drey Henry J, 377 Com'paw av
Edelsteine John, 85 RR av
Einson Lewis W, 328 Grand
Ellis Charles K, 262 Van Vorst
Elrich Dora, 79 Garden H
Erff Henry, 221 Jackson H
Fallan Mark, 592 Grand
Faulkner William H, 134 York
Fernane John P, 541 Newark av

ARLINGTON CEMETERY.

Established with especial reference to the needs and convenience of JERSEY CITY AND NEWARK.

Affords quiet seclusion, while conveniently accessible.

These views illustrate the "Landscape Lawn System" for the laying out and care of Cemetery Grounds, which is now almost universal in first-class modern cemeteries.

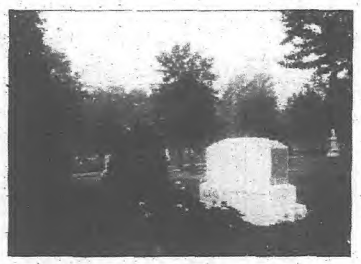

ARLINGTON CEMETERY was the first in New Jersey to adopt this system.

Its beauty and neatness have always been admired. Its lot owners have no expense for fencing, no assessments for care of grounds.

Permanent marking of boundaries of lots without extra charge.

Full information as to lots, prices and terms of payment may be obtained at

No. 239 Washington Street, Jersey City, Telephone No. 521.
At No. 345 Broad Street, Newark, near Clay Street.
Or at the Cemetery Grounds, Telephone No. 7 F Arlington.

ARLINGTON CEMETERY.

On the Easterly Slope of the Kearney Ridge, at the North end of the Village of Arlington, N. J.

Under the most careful management, affording the fullest protection to the interests of proprietors. Secluded and picturesque.

Thoroughly up-to-date in its plans and methods, and not excelled by any in its care of lots and grounds without assessments upon owners.

A lot is cared for with the same neatness, whether the family make weekly visits or are a thousand miles away.

Purchasers desiring time for any portion of their payments can be accommodated.

Full information at the CEMETERY, Telephone 7 F Arlington.

At office No. 345 Broad St., Newark, near Clay Street.

Or No. 239 Washington St., Jersey City, Telephone 521.

Flannery Catherine, 343 7th
Fletcher John, 291 1st
Fliedner William, 310 Washington H
Frear & Parmelee, 178 Newark av
Freeman Henry L, 490 Com'paw av
Fried John G, 554 Grand
Frisch & Co, 112 Newark av
Fruchtnicht Herman, 127 Washington H
Garrigan Mary, 368 5th
Germeten Frank, 46 Greene
Giberson Anthony, 382 Summit av
Giusto Louis, 461 1st H
Gohre George B, 820 Garden H
Goodman Adolph, 197 Summit av
Gordon Edward, 56 Harrison av
Gotthardt William, 1078 Hudson boul
Gotthardt & Co, 1076 Hudson boul
Graham John, 218 York
Gruber Christian, 303 Newark av
Guisto Gregory, 551 1st H
Guth Charles F, 43 Newark H
Hackenberg Ernst, 88 Central av
Hackman Louis, 62 Morris
Handel Christian, 214 6th
Harmsen William, 1036 Willow av H
Harris Herman, 258 Newark av
Harthmann Joseph, 211 RR av
Hennings Frank G, 103 Hudson H
Henry Daniel, 142 Pavonia av
Henze William, 189 Congress
Herbst Gottleib B, 587 Summit av
Heritage & Decker, 125 Franklin
Hosung Charles A, 59 Montrose av
Hurley James, 1508 Willow av H
Ibbs Stephen, 290 Grand
Izenstate Jacob, 471 Grove
Jacobs Israel, 483 Monmouth
Jacobs John A, 567 Palisade av
Jaeger George B, 410 Central av
Janicke William J, 551½ Newark av
Jenkins Benjamin, 525 Com'paw av
Kantorski Adolph, 455 Monmouth
Kasang Charles W, 587 Summit av
Kaselan Herman, 158 New York av
Katunske Joseph S, 202 Warren
Kelly Annie M, 67 Bright
Kelly Bridget, 91 Newark av
Kendall Charles S, 405 Grove
Klosterman Frederick, 532 Newark av
Koch Henry, 609 Newark av
Koenegsburg Abraham, 53 Hudson
Kooks Charles L, 704 Washington H
Korte Henry, 1177 Summit av
Korzelius Joseph, 83 Franklin
Krautheim Charles, 1206 Washington H
Kuentsler Rudolph, 412 1st H
Kuster Dora, 305 Washington H
Landsberg Joseph, 349 Grand
Lang Frederick, 404 Grand
Lankering A & Bro, 58 Newark H
Lasitschka Joseph, 207 Washington H
Leibe Charles, 310 Monroe H
Lester George H, 206 Pavonia av
Lifshitz Michael, 22½ Newark av
Ligowski John, 319 6th
Lindholm Charles H, 81 Bright
Lippman Morris, 372 Grove
Lopez David R, 64 Newark H
Lorillard P Co, 111 1st
Lupinek Anton, 1166 Summit av
Lynch Margaret, 326 1st
Lyons James A, 573½ Newark av
McCabe Christie J, 91 Montg'y
McDonough James, 200 Grand
McGrath Jennie, 121 Bright
McNulty James, 538 Jersey av
Maiorana Salvator, 144 Pacific av
Marks Charles, 86 Montg'y
Martens Diedrich, 200 Hudson H
Masterson John, 158 7th
Mayer Bros, 7 and 19 Montg'y
Mayer Gustave, 7 and 19 Montg'y
Mayer Solomon, 19 Montg'y
Meyer Charles H, 563 1st H
Meyer George, 293 Central av
Miller William H, 211 RR av
Milord Herman, 652 1st H
Mitchell J Robert, 411 Grove
Moebus Bros, 128 Newark av
Moore Thomas F, 440 Grove
Mount Robert, 57 14th H
Muldoon Philip, 339 Montg'y
Muskes Peter, 1306 Washington H
Nickolaus Martin, 338 3d
Nordbrock Ernst, 162 1st H
Obreiter J & W, 404 Washington H
Packendorf Charles, 213 1st H
Paegelow William, 151 Jackson av
Pasel Otto, 130 River H
Pearlstein Nathan, 202 5th H
Pfeiffer C, 78 Hancock av
Pfundheller Max, 214 Washington H
Platek Abraham, 448 Grove
Pomers Isaac, 159 Jackson av
Porepp Frederick, 293 7th
Pose Charles, 1105 Willow av H
Powell William J, 29 14th H
Preisler Reinhold J, 271 Newark av
Priest Fannie F, 57 Coles
Ramsay John, 22 Exchange pl
Rein Margeretha, 1215 Old Bergen rd
Reiss Edward, 490 Grove
Riekens Henry, 109 Griffith
Rinckmann John C, 161 Pearsall av
Rohrbach Gustav, 162 3d H
Roland Franz, 108 1st H
Rosenbrock Meta, 204 Newark H
Rountree Hugh F, 350 Montg'y
Ruh Anton, 199 RR av
Ruth George W, 1216 Washington H
Sabelberg John, 204 River H
Salg Conrad, 91 Coles
Schaeffer Louis, 505 Ocean av
Schaublin Louise, 269 Newark av
Scheid Charles, 583 Com'paw av
Scheller C, 769 Ocean av
Schirmer William F, 121 Pacific av
Schluter Carl, 155 14th H
Schmale Charles H, 807 Garden H
Schmidt Joseph, 2 Griffith
Schmidt Julius W, 209 Cator av
Schnaibel Frederick, 300 2d
Schneider Henry, 617 Summit av
Schoenbrun Abraham, 36 Newark av
Schoppmeyer John H, 201 Paterson av H
Schreiber Frederick, 618 Newark av
Schreyvogel Louis, 43 Newark H
Schroeder August, 906 Washington H
Schultz Edward, 676 Summit av
Schunke Paul, 202 Park av H
Scott Robert D, 255 Washington
Scott William C, 250 Halladay
Scott & Burns, 20 St Paul's av
See J Albert, 215 Pacific av
Seeley Joseph, 136 Monticello av
Sentegnan Julius, 1180 Summit av
Sewenti Antonio, 37 14th H
Sexton John W, 658½ Newark av
Shore Samuel, 317 1st
Simon Max, 99½ Greene
Sinot Jacob, 89 Hudson
Sinski Anthony, 348½ Johnston av
Smith Ferdinand, 626 Washington H
Snyder George, 608 1st H
Sonderland Peter N, 489 Palisade av
Spinck Henry, 130 Monroe H
Steinruck Charles, Ferry pl H

Stephan John, 399 Palisade av
Stolbinder Sophie, 436 Palisade av
Strebeck Charles, 364 Palisade av
Sweginnis Robert, 356 2d H
Tauber Ferdinand, 324 Central av
Teitmann Margaret, 67 Paterson
Thomas William E, 393 Grove
Tinney James H, 268 9th
Tinney & King, 142 Pavonia av
Vanderheyden Adrian, 89 Monroe H
Van Der Spek Peter, 56 Ferry
Vandewater Jacob E, jr, 466 Bergen av
Verbyst James, 602 1st H
Victor Harry, 134 Pavonia av
Vonthaden Bertha, 331 1st
Vorsatz Henry, 118 Franklin
Vredenburg John, 278 Grand
Walter Julius, 565 1st H
Warnke John, 130 Monticello av
Watson Aaron, 1080 Summit av
Weinberg Joseph, 639 Ocean av
Wellenkamp Frederick W, 204 Bloomfield H
Wieken Andrew, 452 1st H
Wolf George, 151 Lincoln
Wolff William S, 48 Madison H
Wrede Adolph, 533 Central av
Young Augustus, 118 Pavonia av
Zehmann Regina, 810 Wash'n H
Zoller Adam J, 118 Bright

CIVIL ENGINEERS.

(See also Engineers, Civil).

Bacot Robert C, 1 Montg'y
Culver John P, 112 Pacific av
Payne John C, 1 Montg'y
Ross William L, 277 Wash'n

CLOAKS AND SUITS.

Benas Mary, 304 1st H
HEARN JAMES A & SON, 22, 24, 26 and 30 W 14th, N Y
Von der Linden Julius, 358 1st H

CLOTHIERS.

(See also Tailors).

Bash David, 62 Newark av
Bernstein & Co, 52 Newark av
Birnbaum Abraham, 32 Newark av
Boston The, 42 Newark av
BROKAW BROS, 4th av opp Cooper Union, N Y

BROKAW BROS.,
Fine Clothing
FOURTH AVENUE,
Opposite Cooper Institute. NEW YORK.

BROOKS BROS, Bway c E 22d, N Y
Buchman Caroline, 198 Newark av
Clark James E, 313 Bloomfield
Cohen Abraham L, 324 Henderson
Cohen Samuel, 346 2d
Cohen Wolf, 272 Newark av
Coppinus Elias, 68½ Newark av
Davidson & Handelman, 241 Newark av
Driesen Max, 206 Wash'n H
Eisenberg Morris, 281 Newark av
Excelsior Outfitters, 31 Newark av
Finkelstein Frank, 340 Henderson
Ginsburg Harris, 308 Newark H
Goldfarb Louis, 733 Grand
Goldstein Benj, 522 Henderson
Guarantee Clothing Co, 312 Wash'n H
Hart Lewis, 232 Wash'n H
Heir Harry, 317 Henderson
Heydt Herman P, 522 Wash'n H
Isaacs Abraham, 454 Newark H
Jansen Pauline, 206 Newark H
Loeh Max, 366 Monmouth
Millinkoff Samuel, 253 Newark av and 351 2d
Nussbaum Harris, 302 Newark av
Rausch Samuel, 374 Grove
Reingold William, 406 Newark H
SCHWARZ HENRY, 313 Central av
Shackter Isaac M, 30 Newark av
Shevich Abbe, 452 Newark H
Sobel David, 363 Central av
Sorin Louis, 347 2d
STERNBERG L & CO, 36 Newark av, 112 Wash'n H, and 230 Market, Newark
Sugerman Abraham, 348 Henderson
Waldstein Jacob, 333 Henderson
Wolff D & Co, 48 Newark av and 111 Washington H

COAL AND WOOD DEALERS.

Alberts Lewis S, 638 Newark av
American Coal Co, ft Morris
Barry William S, 75 Tuers av
Bellis J W & Co, 55 Newark H, 2d c Marshall H, 17th c Willow H
Benson William J, 40 Belmont av
Black Robert A, 15 Central av
Buell William H, 374 Ocean av
Castner & Curran, ft 7th H
COMMUNIPAW COAL CO, ft Wash'n, Com'paw pier and Newark c River H
Cooney Dennis J, 49 Lake
Corrigan Edward, 429 Montg'y
Coughlin Bros, 395 St Paul's av, 613 Newark av
Coyle James, ft Manhattan av
Crofford Coal Co The, 37 St Paul's av
Cullum Francis J, 36 Lienau pl
Dooley Richard, 298 9th
Edwards & Walker, 354 Central av
Evans John, 912 Willow av H
Fellows George S, 614 Summit av
Fenn Thomas L, 22 Ash
Fischer Charles H, 170 Bowers
Giesser Rosa, 34 Grace
Gluck Jacob P, 645 Grand
Greenville Coal and Ice Co, 953 Garfield av and Av E c Cator av
Hall Frank P, 588 Central av
Hauck Brothers, 317 Johnston av
Headden John, jr, & Son, 648 and 908 Newark av
Henry Archibald M, 535 Jersey av
HOBOKEN COAL CO, ft Wash'n, Com'paw pier and Newark c River H
Hoffman F C & Co, 236 Monticello av
Holmberg & Petterson, 652 Newark av
Horre William & Co, Henderson n Ferry and 524 Washington H
Hudson City Coal Yard (branch), 108 West Side av
Hudson Coal Co The, Jersey av n Grand
Ingleson Isaac, 110 Jefferson H
Jagelo Bros, 33-35 14th H
Jersey City Coal Co, 507 Grand and 374 Newark av
Kamena John & Co, 410 Bloomfield H

Kegelman Jacob, 179 Grand
Lawrence George R, 296 Fairmount av
Lehigh Valley Coal Co, ft Hudson
Leonard Sarles C, 676 Grand
Linnig Frederick, 260 1st H
Lotsey Thomas, 81 Morris
McBride Horace, 225 1st
McCann Thomas, 345 N Y av
McDonnell Michael J, 269 Grand
McLaughlin Hugh F, 554 Henderson
MacBride Horace, 227 1st
Mackey, Young & Co, 374 Newark av
Martini John G, 1028 Summit av
Meakin William, 186 Newark av
MESCHUTT & MACHIN, 347-349 Grand
Meyer Henry J, 366 Ocean av
Montano Coal and Coke Co, 76 Montg'y
Need Benjamin, 129 Franklin
Patterson Charles, 904 Garden H
Perry George, 54 Newark H
Perry Oliver H, 98 Pavonia av
Pocahontas Coal Co, ft 7th H
Post A L, 675 Garfield av
Post Benjamin Z, 236 Fairmount av
Potter John C, 374 Newark av
Quackenbush Edward, Newark av c 7th
Rehill Patrick L, 294 Van Horne
Rogers & Curran, ft 9th H
Rouse A E & Co, 355 Tonnele av and 591½ Summit av
Schott Conrad, jr, 673 Montgomery
Sheridan & Shea Co, 129 Hoboken av
Shrope & Hazard, 36 West Side av
Smith Adolph F, 52 Walker av
Spengeman Frederick D, 565 Com'paw av
Stave Frederick, 933 Garden H
Sullivan M A, 172 17th
Taylor William, 355 Johnston av
Totten Wilson, 221 Varick
Vanderbilt Henry H, 1624 Willow av H
Vanderhoef Nelson R, 62 Montgomery
Van Wagenen Hartman, 175 Monticello av
Van Winkle Arthur A, 365 Summit av
Waddell Coal Co The, 453 Com'paw av and Henderson n Grand
Weise Bruno, 930 Garden H
Wertheim L & Co, 76 Montgomery
Whelan John A, ft Hudson
Woolsey Nathaniel P, 354 Com'paw av
Wright William H, 106 Garden H
Zeeb Matthew, 218 New York av

COFFEE ROASTERS.

Gold Seal Coffee Co, 39 and 41 Sussex

COFFIN AND CASKET MFRS.

National Casket Co, 226 Grand H

*COLLECTORS.

Hayes George A, 76 Montgomery
Mastin Zack, 12½ Central av
Metropolitan Collecting Agency, 47 Montgomery

COLORS.

Kercher P H & Co, St Paul's av c Duffield
LOUDERBOUGH HARRY (New Jersey Paint Works), Fremont c Wayne
WOOLSEY C A PAINT AND COLOR CO, 100 Hudson

COMMISSION MERCHANTS.

Balbach John, 74 Bleecker
Banks Victor, 105 Beacon av
Blakey Samuel J, 259 Warren
Brockhurst Frank A, 426 Grand and 209 Newark av
Cady Edward C, 15th c Provost
Christen August J, 363 Palisade av
Dorrente Salvatore, 366 Grove
Foley M F & Co, 623 Grand
Hanks & Co, 461 Henderson
Heiney Bros, 229 New York av
Hill William R, 113 Union
Messner Frank, 101½ Bright
Miller & Bertholf, Grove c 10th
Moran James P, 436 Grand
Morgan Stephen, 98 Hudson
Morrisey John, 990 Newark av
Mundella Joseph, 459 1st H
New York and New Jersey Produce Co, 61 Pavonia av
Reilly Patrick, 649 Henderson
Reynolds D P & Son, 427 Grand
Suydam & Shrope, 150 Monticello av and Grand c Pacific av
Tully Phil, 89 Beacon av
Ursprung Emil, 421 Central av
Vile & Son, 105 Hudson and 36 and 38 York
Wheeler Henry A, 169 3d
Witterschein Jacob, jr, 222 Grand

BOYD'S
Co-Partnership AND Residence-Business
Directory
...OF...
Greater New York
PRICE TO..... SUBSCRIBERS $5.00.

COMMISSIONERS OF DEEDS.

(See also Notaries Public).

Bowley John H, 115 Monticello av
BRAMAN LAW CO, Equitable bldg, Broadway, N Y City

BRAMAN LAW CO.
JOS B. & E. F.
EQUITABLE BUILDING,
120 BROADWAY, N. Y.
TELEPHONE "3285 CORTLANDT, N. Y."
For New Jersey and ALL States. See card below.

Resident in N. Y., appointed by other States, Territories and Provinces, to take Acknowledgments, Affidavits, Depositions, Proofs of Claims, Testimony, &c., to be used or recorded in such other States.

BRAMAN LAW CO Jos. B. & E. F.
LAWYERS, PASSPORT AGENTS, NOTARIES &
COMMISSION'RS
For EVERY STATE,
Canada, Australia, India, &c.
EQUITABLE BLDG.,
120 B'WAY, N. Y.
Teleph. "3285 Cortlandt."

EVENING OFFICE & RESIDENCE,
1274 B'way op. 33d St. L. St.
Telephone "38th St. 722"
ATTENDANCE AT OFFICES & RESIDENCES WHEN DESIRED.

Affidavits Taken.
Blanks on Hand.
Collections Made.
Copies Certified.
Deeds Acknowledged.
Deeds Drawn, &c.
Depositions Taken.
Foreign Papers Certified.
Passports Obtained.
Wills Drawn.
All Law Matters,
FOR ANY STATE.

BREMERMAN JOHN W, 930 Wash'n H
Budenbender William C, 211 Wash'n H
CLARK DANIEL D, ft Henderson
CLIFFORD THOMAS B, 214 Bway, N Y City
Curry Robert V, City Hall H
Faist William G, 212 Jefferson H
Gaddis Percy A, 558 Newark av
Laney John J M, 127 Monticello av
LOWY JACOB C, 372 Com'paw av
Lynch John F, 344 Grove
McGrath James, 189 Montg'y
McLaughlin James J, 60 11th H
Mathison Ernest E, 139 Ocean av
O'Neil James H, 582 Newark av
O'Neill Alfred J, 675 Ocean av
Roe Charles A, 1 Montg'y
Rowland Simeon, 741 Grand
Seymour George F, 99 Washington H
Schumann Emil, 283 Central av
SLATER C HOWARD, 215 Pacific av
Spierling Charles, 369 Central av
Steffens Henry A, 129 Pacific av
Weed Winfield S, 62 Montg'y

CONDENSED MILK.

Muess Gottfried A, 726 Willow av H
New York Condensed Milk Co, 641 Montg'y

CONFECTIONERY.

Adickes Henry, 124 Washington H
Adickes Luebbe E, 115 St Paul's av
Anderson John F, 560 1st H
Anone Anthony, 94 Bowers
Arzinger Charles, 116 Jefferson H
Auge Charles, 218 5th H
Badendich Carl, Boul c Stuyvesant av
Baptist Edward, 66 Hoboken av
Bast Louis P, 318 Garden H
Bauchle Christian, 149 Jackson av
Becker Yetta, 551 Henderson
Beilby Sarah, 119 De Kalb av
Bellis A & L, 630 Com'paw av
Benedict Fred L, 163 RR av
Berlan Catharine, 65 Franklin
Bernard Catherine, 81 Jefferson H
Bigley Thomas, 361 2d
Bilby Catharine, 399 West Side av
Birdsall James H, 431 Henderson
Blackwood Bridget, 308 Monmouth
Boesch Charles, 412 Grove
Bogel Edward, 397 Grove
Boyd Annie, 130 West Side av
Brownell Richard J, 631 Ocean av
Brown Louis, 180 Mercer
Bruens Diederich, 620 Washington H
Buchwald William, 302 Garden H
Burch Nora, 325 Summit av
Burger Max, 207 14th H
Burnett William L, 459 Palisade av
Campbell Patrick E, 228 12th
Canning Lizzie, 57 Monroe H
Carroll John, 256 Newark H
Cassidy John B, 179 Pine
Cavanagh Mary, 153 14th H
Charles Wilhelmina, 154 6th H
Clemens Henry, 413 Central av
Clerc Josephine, 1160 Summit av
Cohen Herman, 543 Newark av
Cohen Philip, 84 Jefferson H
Coine Mary, 808 Newark av
Collins Rose, Van Cleef n Dwight
Columbia Ice Cream Co, 60 Newark av and 577 Jersey av
Conway Catharine, 152 York
Cook Charles, 604 Park av H
Cosgrove Ellen, 195 St Paul's av
Costa Andrew, 647 Ocean av
Cullen Margaret M, 1502 Willow av H
Cunliffe Jane, 132 Coles
Curtin Mary, 609 Henderson
D'Agostino Frank, 515 Grove
Dahlinger Elizabeth, 1029 Summit av
Darmar Johanna, 192 Bergen av
Davidson John T, 304 Monmouth
Dean Sarah, 164 Hutten
Decker Bros, 488 Bergen av
De Coster Frank, 210 Adams H
Dillinger Henry, 68 Erie
Di Nuninzio Dominico, 397 4th
Dion Annie, 395 Central av

Doersch Jacob, 147 Pacific av
Donohue Ellen, 174 St Paul's av
Doscher John L, 427 Palisade av
Dougherty Mary E, 182 Morgan
Doyle Catharine, 532 Grand
Doyle Patrick P, 27 Manning av
Drawert Max, 388 Hud boul
Dubourg Alexander, 1154 Summit av
Duff Patrick, 149 Morgan
Duff Thomas, 101 Congress
Dwyer Daniel Mrs, 334 Newark av
Edwards Henry, 675 Newark av
Eichenbaum Mollie, 581 Grove
Erler Anna M, 351 Ocean av
Esposito Antonio, 59 14th H
Faist George, 212 Jefferson H
Farrell Mary, 218 3d
Feeley Annie E, 74½ Erie
Fendt Matilda, 35 Kearney av
Ferrari Frank, Palisade av n Booraem av
Fey Edward, 58 Greene
Fichtt Catharine, 1018 Hud boul
Flieger John, 195 N Y av
Follender David, 148 Hancock av
Ford Michael, 8 Bright
Forke Fred, 89 Adams H
Foster Minnie, 32 Morton pl
Frercks Emma, 1019 Summit av
Frey Rose, 262 Ocean av
Friese Herman, 42 Montrose av
Fritz Henry, 460 1st H
Furze William B, h 761 Ocean av
Gallagher Mary E, 10 Ivy pl
Gallic Charles B, 360 4th H
Gallub Katy, 108 14th H
Galvin Edward, 523 Henderson
Gesner Elmer, 232½ Erie
Getto John, 44 Stevens av
Glanzman Peter, 145 Ocean av
Goebel Rudolph, 300 Central av
Goldfart Louis, 481 Henderson
Goodman John, 602½ 1st H
Goodrich Henry, 835 Newark av
Gross Louisa, 49 Hopkins av
Gossenberger Charles R, 68 Mercer
Gossenberger William J, 335 Varick
Graham Charles, 147 Zabriskie
Graham & Mitchell, 96 York
Greve Bernhardt, 89 Jackson av
Greve John, 377 Palisade av
Griffin Elizabeth, 415 Johnston av
Grimm Frank, 384 Montg'y
Guenther Max, 104 St Paul's av
Hamilton James, 688 Grand
Hamilton Katie, 366 1st H
Hanaan Mathew J, 101 Bright
Hannigan Jennie, 204 Van Horne
Harrier Mary, 135 Zabriskie
Hartman Minnie, 226 Adams H
Harvey Joseph, 35 Ocean av
Heins John D, 486 Central av
Herbert Herman, 296 Summit av
Herig Stephen T, 112 Danforth av
Herrick Martin, 32 Hoboken av
Herrschaft George P, 680 Newark av
Hilfinger George, 14 Westervelt
Holden Trusilla, 226 Monticello av
Horner Alexander, 129 Halladay
Howe Catharine, 226 Wayne
Hoyer Bros, 1110 Wash'n H
Hughes Annie, 50 Coles
Hughes Catherine, 113 Essex
Hughes Eliza, 173 Union
Huschler Francis, 227 Madison H
Jackson Ernest B, 1188 Hud boul
Jackson George H, 76 Linden av
Jacobs Emma, 583 Palisade av
Jahn Emma, 178 McAdoo av
Jann George, 400 Hudson H
Joergens Charles, 52 Harrison av
Johnson Adam, 75 Palisade av
Johnson Ellen, 15 Gregory
Johnson James, 401 1st
Jones Richard W Mrs, 474 Central av
Kahant William, 123 Monticello av
Kaminski Mary, 93 Morris
Kehoe Eliza, 349 1st
Kelly Annie M, 67 Bright
Keown Ellen, 273 Newark av
Kerker John H, 849 Garden H
Klemme Bros, 191 and 574 Newark av
Klex Ida, 760 Jersey av
Koelsch Minnie, 370 Palisade av
Koenig Josephine, 1312 Washington H
Kohnert Mary, 78½ Thorne
Koller Jacob, 452 Ocean av
Krassman Catherine, 215 Bloomfield H
Krumrei Hans, 357 Summit av
Kuhn Mary M, 59 Greenville av
Kusel Frederick, 1000 Washington H
Lala Frank, 571 Grand
Laplace Maurice L, 467 Nelson av
Larkin Patrick, 47 Walker av
Laskowski William, 125 Thorne
Latour Alphonse, 59 Madison H
Lawrence Eleanor, 76 Jackson av
Leabody M Mrs, 216 Erie
Levitoo Samuel, 104 Fulton av
Lohmann Anna M, 166 Cator av
Lutjen Henry, 342 7th
Lynch Agnes, 257 Erie
McAnally Ellen, 596 Grand
McCarthy John, 528 Newark av
McDowell Mary E, 113 Union
McGrath Catherine, 78 Adams H
McGrath Ellen, 291 Erie
McGrath Sarah, 396 Grove
McIntyre James, 200 9th
McLeish Bernard, 57 Brunswick
McLeod Mary, 119 York
McNamara Daniel, 279 12th
McShane Mary J, 79 Stuyvesant av
Maloney Catherine, 550 Grove
Maloy Mary F, 163 Jackson av
Manning Annie, 411 Monmouth
Manno Paul, 597 Grove
Marquardt Henry, 53 Central av
Martins Theresa, 217 Bloomfield H
Matejke Benjamin, 115 Sherman pl
Mau Herman A, 289 Summit av
May Ellen, 26 Spruce
May Gerhardtina, 93 Dwight
Merras Peter, 8 Newark av
Metzger Martin, 737 Ocean av
Meunier Henry, 692 Newark av
Meyer Henry, 136 Newark av
Miller August C, 491 Grove
Mitchell & Graham, 117 Montgomery
Mooney Margaret, 203 Van Vorst
Moran Mary, 323 Monmouth
Morrow & Day, 81 Montgomery
Mueller August, 502 Washington H
Muller Kate, 370 Central av
Mulvey Arsinio, 7 Logan av
Murphy Michael V, 348 Com'paw av
Murray H & J F, 306 Ocean av
Natusch Matilda, 243 Central av
Neary John, 621 Newark av
Neidhardt Louis, 309 Central av
Nelson John, 66 Madison H
Newbery Thomas B, 485 Central av
Newsham Richard S, 107 Danforth av
Nosack Charles, 172 12th
Olmesdahl William, 159 2d H
Olsten Peter, 96 Greenville av
O'Mara David, 371 2d
O'Neill Mary, 818 Garfield av
Paschalis George, 208 1st H

Patterson Geo R, Boulevard and Cottage
Payne John W, 342 Ocean av
Peyser Bertha, 269 6th
Pose Charles, 333 Palisade av
Post George, Hudson boul n Jewett av
Potter William, 313 4th H
Powels Rebecca, 639 Henderson
Pritchard Sarah, 391 Summit av
Quigley Elizabeth, 638 Grove
Quinn Ann, 336 St Paul's av
Rabner Herman, 321 5th
Ralston William C, 99 York
Ravagni Clement, 111 Poplar
Rector Charles E, 126 Monticello av
Reilly Margaret, 79 Coles
Rice Julia, 244 Erie
Riley Margaret, 361 Montgomery
Robinson Christina, 509 Newark av
Roth Henry, 203 Union
Rowe William H, 177 Manhattan av
Rudolph I V, 213 Webster av
Ruh Dora, 324 Garden H
Ruppel Anna, 241 12th
Rush Katherine, 50 Ege av
Russ Augusta, 606 Grand
Sanson Charles, 576 Grand
Scanlan Mary, 606 Grove
Scheuer Rinehardt, 76 Hancock av
Schlund Joseph, Hud boul c Pearsall av
Schluter Eliza, 155 14th H
Schmitt Anthony, 647 Grand
Schoenbart Frances, 180 Bay
Schroeder Charles H, 152 Newark av
Schutz George, 181 Wayne
Schutze Daniel, 107 Sherman av
Schwacke Henry, 83 Monticello av
Schweigert William, 216 Griffith
Scott William, 239 Halladay
Segelken Herman, 260 Palisade av
Sheridan John J, 227 Erie
Sheridan Josephine, 40 Greene
Sheridan Lizzie, 571 Grove
Siewers Henry, 461 Bergen av
Siewers Henry, 631 Newark av
Singer Bros, 290 Newark av
Sisk Mary, 79 Park av H
Smith Agnes, 254 Hudson boul
Smith B, 543 Ocean av
Smith Sadie, 50 Mandeville av
Spinopont Joseph, 212 Adams H
Stadler & Son, 212 2d H
Stegemeyer Minnie, 230 Adams H
Stehling Emil, 281 Central av
Stein Minnie, 108 Congress
Steinbacher Jacob, 1304 and 1034 Washington H
Stichnote Emma, 664 1st H
Strank Jennie, 329 Grand
Sullivan Bridget, Grove c 11th
Sweet Judson H, 647 Newark av
Tasch Arthur P, 443 Bergen av
Tepe Henry, 147 Lincoln
Thiele Charles, 623 West Side av
Thompson Margaret, 869 Pavonia av
Tieland Mary, 200 8th
Tjarks Caroline, 100 Bleecker
Usler Fannie, 116 Adams H
Valestro Antonio, 737 Grand
Valmahos George, 330 Washington H
Veith Jacob, 143 Zabriskie
Vescovo Frank, 132 Hudson H
Vitrano Antoni, 65 Morris
Vlamincks Charles, 152 Newark H
Von Broock Emil, 726 Washington H
Von Deeston John A, 230 Washington H
Walter Louise, 345 Palisade av
Webster Rebecca, 38 Congress
Weigel Kate M, 129 York
Weldon Margaret, 166 Erie
White Nicholas, 315 RR av
White Simon, Hudson boul n Clendenny av
Wicht Henry, 541 West Side av
Wilkins Fanny, 475 Henderson
Wittcke Berthold, 462 Central av
Wolf Mary, 140 Mallory av
Wulff Ernst, 185 Wayne
Zeilinger Joseph, 520 Park av H

*CONSTABLES.

Burns William J, 76 Montg'y
Dewey Richard W, 501 Bloomfield H and 57 Newark H
Hogan John J, 58 Canal
McCarthy Daniel J, City Hall
Masker John H, City Hall
Meyer Frank, City Hall
O'Beirne Robert D, 62 Montg'y

CONTRACTORS.

(See also Builders; also Carpenters and Builders).

Aspinwall George H, 76 Montg'y
Byrnes John H, 11 Orchard
Cassidy John, 220½ 7th
Cavanagh Thomas, 1 Montg'y
Clayton Arthur W, jr, 720 Willow av H
Connolly Michael T, 240 17th
Cummings Denis, 20 Tuers av
Depenbrock Martin & Son, 11 Weldon
Digby & Staib, 2 Palisade av
Du Bois Jacob, St Paul's av c Oakland av
Dunn George W, 24 Old Bergen rd
Fenner John H, 1 Montg'y
Ferris Garwood, 98 Hudson
Foley Michael & Son, 1000 Hudson H
Ford Michael J, 4 Ingwersen pl
Gautier William H & Co, 1 Exchange pl
Gumaer Edward B, 76 Montg'y
Haggerty Daniel A, 226 Park av H
Halladay John E, 98 Hudson
Harrington Thomas & Son, 454 Wayne
Hayes Michael, 230 Park av H
Henry Edward, 614 Com'paw av
Henry & McGivney, 1 Montg'y
Hoffman Horace J, 156 Belmont av
Holmes Henry H, Greenville
Hopkins John, 492 Central av
Hudson County Contracting Co, 367 Com'paw av
Jewkes Joseph & Sons, 676 Montg'y
Kuederly Charles W, 92 Halladay
Kruger Claus H, 610 Park av H
Langan James, 172 Lexington av
Lee Joseph, 637 Com'paw av
McCabe Peter E, 10th and Brunswick
Mace George R, 76 Montgomery
Mills James & Co, 12th c Clinton H
Mullery Francis, 1 Orchard
New York Roofing Co, 671 Grove
New York and New Jersey Construction Co, 1 Newark H
O'Neil Thomas H, 188 3d
Moseley Iron Bridge and Roof Co, 63 Hudson
Palisade Construction Co, 1 Montgomery
Potter Thomas, 2 Exchange pl
Price H & Son, 711 Garfield av
Pustkuchen George, 932 Hudson H
Reehill & Burnes, 437 Grove
Robertson William & Son, 55 Montgomery
Ross P Sanford, Inc, 277 Washington
Rowland John T & Son, 197 1st
Sandford & Stillman Co, 26 Exchange pl
Shanley B M & J F Co The, 26 Exchange pl

Sheridan & Shea Co, 129 Hoboken av
Staats R P & J H, ft 10th H
Stevens John H L, 47 Storm av
Tenore Ferdinand, 642 Com'paw av
Tierney Myles, 1317 Park av H
Tumulty Philip, jr, 59 Brunswick
Van Keuren & Co, Van Vorst c Gregory
VAN KEUREN & SON, Grand c Prior and Tonnele av and Erie RR
Waddington R & Son, 617 Jefferson H
Weir Alex, 821 Park av H
Wheelihan John & Sons, 763 Montg'y

COOPERAGE STOCK.

Jersey City Cooperage, 38-56 Fairmt av

COOPERS.

Central Cooperage Co, Jersey av c 14th
Day & O'Donnell, 171 Sussex
Dundon John, 73 Bergen av
Gillooin Martin, 208 Brunswick
Hartkorn August, 71 Madison H
Mathison Cooperage Co, 154 14th
O'Connor James J, 81 First
Proctor Bros, Hoboken av c 17th
Stanley J & W, 13th c Grand H
Woelpper Charles G, 209 Madison H

*COPPER PAINT.

LOUDERBOUGH HARRY (New Jersey Paint Works), Fremont c Wayne
WOOLSEY C A PAINT AND COLOR CO, 100 Hudson

COPPERSMITHS.

Flynn William S, 74 Hudson
Grossmann Rudolph C, 46 Morris
Jersey City Steam Copper and Brass Works, 76 Hudson
North River Copper Works, 68 Hudson

*CORKS.

Monlong David A, 583 Central av
Plate John H, 606 Palisade av
Truslow & Fulle, 110 River H

CORK MANUFACTURERS.

Meinecke Cork Co, 118 Madison H

*CORNICES, IRON.

Henningsen Henry, 318 Newark av
NATIONAL SHEET METAL ROOFING CO, 339 and 341 Grand
RINGLE JACOB & SON, 83 and 85 Newark av and 472 Grand
Schreck & Waelty, 27 Hague

CORPORATIONS AGENCIES.

NEW JERSEY CORPORATION AGENCY, 243-245 Wash'n

CORSETS.

Doyle Mary E, 1107 Washington H
Horwood E H & Co, 137 Garden H

COSTUMERS.

Bothe Matilda, 130 Newark av
Clendening Fannie, 325 Grove
Georgi Gustav, 293 Central av
Grothe Theodore F, 96 Garden H
Kriete Martha, 104 Park av H
Spatz Annie L, 327 Palisade av

CRACKERS.

Devine Annie, 115 Washington H
National Biscuit Co, 355 3d
Semken Martin, 209 6th H
Von Glahn Henry J, 607 Newark H
Wangersheim Paula, 1102 Washington H

CROCKERY.

Dollfus James, 157 Monticello av
Donnar Matis, 1171 Summit av
Hershenstein Solomon, 319 Henderson
Hirsch Abraham, 314 Central av
O'Connor John S, 240 Newark av
Schuman Samuel, 572½ Grove
Schwarz Edward, 369 Newark H

CRUCIBLES.

Gautier J H & Co, Greene c Essex

CUTLERS AND GRINDERS.

(See also Hardware and Cutlery).

Hoppe Herrmann & Co, 108 1st H

DECORATORS.

Biagiotli & Del Guercio, 79 Monroe H
Breen George, 2 Foye pl
Brown Richard, 573 Bergen av
Decorative Art Works The, 9-11 Fleet
FINKE H A B, 205 Newark av

H. A. B. FINKE,

Art Decorations

For Ball Rooms, Festivals and Celebrations. Silk Flags, Society Banners Made to Orders.

OFFICE: 205 Newark Avenue,

Canopies, Crash, &c. **JERSEY CITY, N. J.**

Gelbke Edward, 764 Ocean av
Heritage George W, 594 Palisade av
Mitchell John J, 542 Newark av
Rouse Frederick W, 448 Bergen av
Schwenck George C, 112 Bloomfield H

DECALCOMANIES.

American Decalcomania Co, 7th c Monroe H

DELICATESSEN.

(See also Grocers).

Beegen Frederick W, 355 1st H
Bruder Charles, 427 Grove
Buck Charles, 708 1st H
Bunge Frank, 303 1st H
Buntrock Emily, 34 Bleecker
Clark Martha, 525 Park av H
Dambach Philip, 304 Central av
Deetjen John D, 96 Danforth av
Doermer Ferdinand, 341 Bloomfield H
Dunkel Ferdinand, 503½ Palisade av
Edebrock William J, 238 N Y av
Erbe Fred, 278 Central av
Ernst Carrie, 1104 Wash'n H
Eulert Charles H, 474 Grove
Fehlmann Gottlieb, 201 Newark av
Forster Paul, 437½ Central av
Gathman Henry, 117 Hudson H
Geise Charles, 581 Grove
Gralow Henry, 433 Central av
Guillaud August, 105 Summit av WH
Haag Charlotte, 505 1st H
Haas Frederick, 644 Newark av
Hardekopf Henry, 63 Newark av
Hartmann William, 462 Ocean av
Hepp Philipp, 109 Wash'n H
Hummel Margaret, 102 Summit av WH

Icke Henry, 153 3d H
Kalchthaler Frank, 114 Adams H
Karstens August, 485 Central av
Knebel Frank, 90 Franklin
Kohlweiler Julius, 736 Wash'n H
Koschel Max, 559 1st H
Krause Robert, 244 Hud boul
Lubbers Charles H, 607 Bloomfield H
Marschall Diedrich, 75 Garden H
Peters William, 533 Newark av
Reichelt William, 487 Grove
Ruttenburg Jacob, 346 Grove
Sahr Albert, 138 Park av H
Scherman Gustave, 299 7th
Schomaker Carl, 351 Central av
Schroeder Peter, 36 Bowers
Spuhler Eliza, 1222 Wash'n H
Steffen Frederick, 159 Newark H
Steiger Albert, 372 Central av
Strozewska Stanislawa, 114 Coles
Sueur Alfred, 350 Palisade av
Swinden Margaret, 643 Com'paw av
Thurkauf Sebastian, 355 Palisade av
Titsink Elizabeth, 116 Franklin
Von Schlutter Charles, 511 Palisade av
Weitzel Wilhelmina, 371½ Palisade av
Witts George T, 726 Newark av
Wolf Mary, 1140 Summit av
Wolff George, 319 Wash'n H
Woodward Emma, 153 1st H

DENTISTS.

ABBEY EDSON J, 291 Central av
Albanesius Otto H, 376 Central av
Arndt Louis, 330 N Y av
Barlow Frederick C, 646 Jersey av
Bayer John, 12 Ocean av
Boston Dental Association, 68 Montg'y
Burnette Henry H, 728 Wash'n H
Cheney Charles, 905 Wash'n H
Coe Oscar F, 405 Bergen av
Coppinger Charles A, 507 Summit av
Cummins Francis A, 554 Jersey av
Farrell John B, 55½ Mercer
Gray Francis, 245 4th
HANKS DENTAL ASSOCIATION, York c Grove, J C, and 205 6th av c 14th, N Y
Hatch Melbin H, 155 Newark av
Hatch William I, 155 Newark av
Hoblitzell Charles W, 81 Bowers
Holdenby Richard S, 123 Mercer
Holt William E, 68 Montg'y
Hood E Y, 129 Grand
Hornung George J, 302 Grove
Kiel Cornelius, 403 Wash'n H
Kiernan Thomas A, 121 Grand
Lane Earl P, 248 Bay
Leard Norman W, 35 Arlington av
Loewenthal William, 613 Hudson H
McNaughton Daniel C, 129 Grand
Marggroff Carl C, 82 Danforth av
Merritt George M, 226 3d
Mitchell V E, 106 Grand
Peters Julius, 937a Summit av
Richter Emma, 618 Wash'n H
Richter Herman J, 228 Wash'n H
Roessler Robert, 522 Hudson H
Russ Lucius, 184 5th
Thompson Virgil D, 429 Bergen av
United States Dental Association, 263 Warren and 304 Wash'n H
Van Sant Joseph W, 326 Wash'n H
Webb Edward H, 453 Jersey av
Westervelt Edwin A, 54 Brinkerhoff
Westervelt John C, 1 Brinkerhoff

*DESICCATED COCOANUT.

Bussing & Graef, 65 Wilkinson av
Home Cocoanut Co The, 46 Noble

DESIGNERS.

Heyd J, 257 Wash'n

DETECTIVES.

Francis Joseph D, 1 Exchange pl
Gibson Charles A, 256 Wash'n
Hague Frank, 316½ 9th
Harrison Joseph F, 205 Hudson H
MOONEY & BOLAND AGENCY THE, 130 Bway, N Y

Founded 1870. *Incorporated 1890.*

JOHN BOLAND, President.

THE MOONEY & BOLAND AGENCY,

Detective Service.

R. J. FERNS, Mgr., No. 138 Broadway, NEW YORK. W. J. SUTHERLAND, Mgr., Stock Exchange Bldg., CHICAGO.

Telephone Connection.

New Jersey Detective Agency, 116 Newark av

DIAMONDS.

BARTENS & RICE, 328 5th av, N Y

DIRECTORY PUBLISHERS.

BOYD W ANDREW, 47 Montg'y, Jersey City, home office, 810 F N W, Washington, D C
RICHMOND & CO, 47 Montg'y, home office, Washington, D C

DOORS, HARDWOOD AND CABINET TRIMMINGS.

BRADLEY & CURRIER CO, 119 and 121 W 23d, N Y City

DOORS, SASH AND BLINDS.

(See also Sash, Doors and Blinds).

BRADLEY & CURRIER CO, 119 and 121 W 23d, N Y City

BRADLEY & CURRIER CO.,

DOORS, WINDOW BLINDS,

Marble, Slate and Wood Mantels,

Etc., Etc., Etc.

119 and 121 W. Twenty-third St.,

NEW YORK.

Weston Cathcart & Co, 79 and 81 Morgan
Woodhouse & Co, 1 to 7 Bishop

DRAIN AND SEWER PIPE.

HALL JAMES P, South Cove ft Henderson
SMITH ALEX, 721 Jersey av Long distance tel 407

DREDGING.

Potter Horace S, 2 Exchange pl

DRESSMAKERS.

Ackerman Bertha, 300 8th
Ackerson Mary, 203 9th
Adams Emma, 152 Montg'y
Aldag Freda, 110 1st H
Anderson Lizzie, 159 Mercer
Anderson Lydia, 259 4th H
Autenrieth Tillie, 782 Newark av
Barry Mary T, 769 Newark av
Barry Theresa M, 244 2d
Barse Theresa, 146 Webster av
Baumgartner Mina, 1010 Wash'n H
Beck Matilda, 29 Bartholdi pl
Becker Abbie, 207 5th
Belanger Sarah A, 277 3d
Bennett Mary, 235 3d
Beresford Ellen, 464 Bergen av
Bollier Elizabeth, 31 Pierce av
Bollmann Augusta, 929 Park av H
Bouret Anna, 77 Jefferson H
Briggs Frances, 639 Bloomfield H
Brown Annie, 45 Sussex
Brown Hattie, 511 Wash'n H
Bruce Mary, 392½ Grove
Bueddeman Antonia, 313 Central av
Bush Celina, 314 5th
Butler Annie, 401 Summit av
Byrnes Margaret, 11 Orchard
Callaghan Mary, 572 Grand
Cannon Mary A, 106 Pacific av
Chapman Agnes M, 554 Palisade av
Chieten Lena, 124 Adams H
Childs Jennie, 923 Park av H
Clancy Anna, 206 Monticello av
Clappon Emma, 520 Park av H
Clark Minnie, 705 Com'paw av
Cochran Catherine, 211 9th
Connell Mary A, 301 Grove
Coppelmann Della, 361 1st H
Costine Catherine, 187 9th
Crudden Mary Ann, 205 14th
Cruden Wilhelmina, 843 Bloomfield H
Cunningham Elizabeth, 245 1st
Cura M, 102½ Linden av
Daacke Sophia, 923 Garden H
Dahlem Pauline, 218 Garden H
Dammer Elizabeth, 283½ 7th
Darby Elizabeth A, 769 Newark av
Degnan Catherine, 603 Grand
Dehmer Minnie, 121 Washington H
Dolan Mary, 279 7th
Donnelly Frances, 331 Montgomery
Donnelley Sisters, 223 York
Donovan Ann, 46 Greene
Downey Kate, 285 7th
Eck Emma L, 424 Grove
Eichler Julia, 214 Bloomfield H
Estee Blanche, 825 Washington H
Everitt Mellevina, 178 Mercer
Fagan Catharine, 65 Mercer
Familio Mary, 206 York
Field Ida, 160 9th H
Fitzgibbons Gertrude, 491 Com'paw av
Fitzimmons Annie, 41 Grand
Fleck Dora, 110 Adams H
Fortmann Martha, 21 Long
Fossetta Augusta, 221 North
Gascoyne Norah, 210 9th
Gaskin Mary, 210 9th
Gawley Delia M, 264 Varick
Grady Mary, 140 Sussex
Graf Wilhemina, 535 Washington H
Grimm Mary A, 320 Bloomfield H
Gross M Hilda, 289 Grand
Grube Lizzie, 335 Washington H
Haloin Julia, 706 Garden H
Hamilton Gertrude, 327½ 4th
Hart Bessie, 576 Grand
Havey Catherine, 274 Henderson
Hayborn Jane, 71 York
Headley Florence, 259½ Varick
Hebeman Sarah H, 298½ 7th
Heide Emma, 330 Garden H
Helmers Hulda, 121 Hudson H
Henson Lucy, 58 Essex
Herzog Sophie, 332 Washington H
Hill Anna R, 40 Forrest
Hilyer Elizabeth F, 279 Grove
Hoffmann Mary, 340 Palisade av
Hogan Mary, 150 Wayne
Holmes M Louisa, 42 Long
Howe Mary I, 262 Fairmount av
Huneke Margaret, 259 7th H
Hunt Josephine, 201 3d
Hunt Lydia J, 713 Newark av
Isley Rose, 674 Summit av
Jachens Gesene, 729 Garden H
Jackson Hattie B, 346 Grove
Jenkinson Julia, 165 Mercer
Johnston Lizzie E, 590 Central av
Johnston Maggie, 505 Park av H
Jones Laura, 214 5th
Kane Mary E, 229 12th
Keller G E Mrs, 295 8th
Kern Hulda, 74 Garden H
Kerr Annie E, 827 Garden H
King Delia E, 196 Pavonia
King Mary L, 15th c Bloomfield H
Kingsley Mary J, 298 Montgomery
Koop Matilda, 359 4th H
Kryczcznski Theodosia, 217 Warren
Kuhne Sophia, 405 Bloomfield H
Lantry Mary, 603 Grand
Layburn Annie, 58 11th H
Leach Elizabeth, 554½ Jersey av
LeBlanc Margaret, 213 7th
Lord Kate, 156 Wayne
Luhrsen Matilda, 744 Park av H
Lupinek Josephine, 1166 Summit av
Lussier Rachel, 168 7th H
McBride Florence, 554½ Jersey av

OHIO RIVER SALT GLAZED VITRIFIED SEWER PIPE

Flue Linings, Chimney Tops, Wall Coping, Fire Brick, Fire Clay, Granite Basin Heads. Agent for McMahon, Porter & Co. Vitrified Brick and Block for Streets and Driveways.

ALEXANDER SMITH, Agent.

Office and Yard: 721 Jersey Avenue,

LONG DISTANCE TELEPHONE 407. **JERSEY CITY, N. J.**

McCollam Imogene, 30 Belmont av
McDonald Permelia, 207 14th H
McDougal Mary, h 903 Washington H
McGee Mary, 568 Jersey av
McManus Annie, 218 Newark av
McNally Elizabeth, 183 Jackson av
Mabie Elizabeth J, 80 Coles
Madison Agnes, 966 Summit av
Madson Alma, 114 Lafayette
Mathil Elizabeth, 106 6th H
Matson Hilma, 310 1st
Maturin Mary, 503 Com'paw av
Meiners Bertha, 923 Garden H
Meyer Mary, 455 Central av
Miller Helen, 171½ 5th
Mills Susie M, 545 Bergen av
Morel Marie, 125 Hudson boul
Morris Lottie C, 620 Bloomfield H
Moskowitz Louis, 255 Newark av
Muller Elise, 1123 Washington H
Murphy Margaret, 234 5th
Murth Annie, 276 2d
Muth Anna, 222 Washington H
Myers Alvira F, 924 Garden H
Nessle A Louise, 805 Garden H
Newkirk Jennie E, 274 7th
Nicolaus Amelia L, 215 4th
Nienstedt Christina, 102 5th H
Noce Teresa A, 161 York
Noone Mamie, h 211 Washington H
Notter Waly, 117 Leonard
Nutsky Bertha, 205 Bloomfield H
Ohenauer Marie, 434 Palisade av
O'Donnell Ella T, 319 4th
Olden Catharine, 163 York
Oliver Alice W, 25 Crescent av
Oppelt Sarah A, 286 Magnolia av
Ormsby May, 68 Erie
O'Rourke Jennie, 208 5th
Page Elizabeth, 343 St Paul's av
Pannot Elizabeth, 998 Summit av
Patterson Sophie, h 116 14th H
Piper Annie, 922 Willow av H
Powderly Jennie, 808 Willow av H
Powderly Mary, 808 Willow av H
Powell Dora V, 234 5th
Prack Melenie, 740 Washington H
Ramella Lucy, 482 Central av
Rappolt Louisa, 441 Palisade av
Reay Minnie, 211 N Y av
Reddy Catherine, 604 Jersey av
Reinhardt Joanna, 415 Palisade av
Reinhardt Martha, 224 South
Riehl Ita, 824 Washington H
Rigney Emily, 109 Prospect
Rinn Eliza, 53 Greene
Robins Catherine, 235 Newark av
Robinson Alice B, 85 Ege av
Rooney Delia, 121 Storm av
Ross Ellen, 828 Washington H
Rossing Louisa, 311 Grove
Rowe Elizabeth, 438 Jersey av
Sachs Pauline, 298 Barrow
Schaerer Mary, 1027 Washington H
Schaerer Olga, 1027 Washington H
Scherer Emma, 283 Webster av
Schick Gertrude, 680 Summit av
Schmidt Theresa, 503 1st H
Schoewe Martha, 454 1st H
Schultz Mary, 828 Park av H
Schutz Anna M, 19 Jewett av
Seeger Anna, 500 2d H
Shanley Margaret, 219 4th
Shapiro Morris, 55½ Coles
Shapiro Rachel, 304 3d
Sharkey Kate, 379 Grove
Sherry Cassie, 17 Crawford
Short K Mrs, 226 Newark av
Sloyan Mary, 601 Bloomfield H
Smith Bertha, 10 Greenville av
Smith Mary, 237 3d
Smith Sarah, 334 Varick
Stamprowski Gustina, 208 Adams H
Stryker Mary W, 203 Ocean av
Subers Lottie, h 807 Park av H
Sullivan Kate, 611 Com'paw av
Suter Annie, 102 Jewett av
Taylor Catherine, 107 Bloomfield H
Taylor Elizabeth M, 218½ York
Thimm Gerhardiene, 153 1st H
Thomas Bertha G, 212 Monticello av
Tracey Mary, 232½ 3d
Tramm Rosa, 63 Park av H
Van Blarcom Jane, 436 Com'paw av
Van Gelder Elizabeth C, 709 Newark av
Van Horn Mary, 267 York
Van Slyke Mary D B, 106½ Erie
Vogt Mary E, 922 Willow av H
Von der Decken Dora, 100 Hudson H
Wacht Jennie, 311 3d
Wallestrom Mary, 61 2d H
Walrath Louise, 304 1st H
Wanzenried Anna, 316 6th
Ward Sarah E, 42 Jewett av
Wedemeyer Annie, 103 Washington H
Weick Amelia, 685 Grand
Wickmann Anna, 105 Washington H
Wilcke Louisa W, 23 Long
Wilhelm Lizzie, 809 Washington H
Willis Mary, 64 Storm av
Wills Mary E, 102 11th H
Wittenberg Minnie, 127 Garden H
Wolfe Emma F, 200 Hudson H
Woodruff Mary, 230 Bloomfield H
Yerance Adella, 334 8th
Young Rachel, 292 4th
Zwanziger Cacilie, 60 3d H

DRESSMAKERS' TRIMMINGS.

Schaefer Frederick, 330 Central av

DRUG MILLS.

Hillier's R Son Co, 77 Hudson, 109 Whiton and 96 Pine

DRUGGISTS.

Abernethy Maxwell, 188 Newark av
Ackermann Edward, 235 Grove
Altshul Victor I, 330 Henderson
Babbitt Frederick C, 166 West Side av
Baeucker J D, 41 West Side av
Beardmore William A, 384 Summit av
Beitman Emanuel, 558 1st H
Bojunga Hermann, 299 4th
Bongartz Ferdinand A, 363 Palisade av
Bower George, 588 Newark av
Brandt Gustav, 700 Wash'n H and 422 Grand H
Broas John S, 172 Pavonia av
Brunswig Ludwig, 552 Palisade av
Buchbinder William, 106 Old Bergen rd
Cadmus William J, 229 Newark av
Campbell George K, 24 Jackson av
Carpenter Llewellyn E, 567 Bramhall av
COLE FRANK O, 714 Grand
Engel Louis, 606 1st H
Evers John P, 444 Bergen av
Foulke James, 107 Monticello av
Fountain George C, 219 Pacific av
Franke Henry F, 644 Washington H
Fritz Dora, 363 1st H
Gallagher John C, 466 Grove
Gaynor Hiram K, 483 Palisade av
Glogau Conrad, 289 Summit av
Glucksmann Bernhard, 829 Newark av
Goemann Hermann F, 142 Monticello av

Gold Arthur, 27 and 690 Newark av
Gormley James, 601 Grove
Graeter Frederick A, 265 1st H
Grevel Pharmacy, 615 Jersey av
Hakes James C, 342 Com'paw av
Harris George R, 453 Central av
Hartnett Eugene, Warren c Montg'y
Heller Philip, 155 Pacific av
Hellstern R F & G H, 61 Congress
Hildebrand Charles O, 300 Garden H
Hitchcock Herbert S, 140 Ocean av
Hommell Adrian J L, 571 Bergen av
Hornblower Josiah, 322 Central av
Hostmann Jeannot, 233 Madison H
Johnson Joseph E, 18 Ocean av
Jud Balthasar F, 119 Franklin
Junction Pharmacy, Com'paw av c Grand
Kamlap William, Newark c Hudson H
Kemper S A, 711 Ocean av
Kimpel John, jr, 1041 Summit av
King John W, jr, 587 Grand
Kirsten Adolph, 37 Erie
Klussmann Hermann, 110 1st H
Koch Herman, 379 Palisade av
Kuehne Charles, 571 Central av
Laird William R, 250 Wash'n and Wayne c Jersey av
Lange Alfred, 373 Hud boul
Levering Perry W & Son, 583 Summit av
Lischke Frank J, 962 Summit av
Lohmann Herman J, 90 Monticello av
Longstaff William, 300 Grand
Ludlow John E, 61 Hoboken av
Lyons & Ziegler, 464 Bergen av, 606 Newark av, 155 Jackson av
McCloskey Charles J, 351 Montgomery
Maes George C L, 151 Oakland av
Mallinckrodt Chemical Works, West Side av n Mallory av
Mannion Patrick J, 193 Bergen av
Marino Dominick A, 294 Newark av
Mathews Samuel B, 557 Grove
Mayer Albert, 1137 Summit av
Meyer Isaac, 291 Central av
Mitzenius Chas, Ocean av c Danforth av
Moessner Charles W, 367 Ocean av
Mooney John J, 191 Pavonia av
Moore Joseph E, 154 Newark av
Moskiewitz Adam A, 401 Adams H
Mueller Hugo, 500 Wash'n H
Muller Frederick, jr, Willow av c 7th
Munzing William, 131 Pavonia av
Mutual Chemical Co The, West Side av n Fulton
Pallehner Robert S, 1310 Washington H
Phillips George W C, 124 Newark av
Pollard Frederick A, 197 Monticello av
Poock Joseph T, 409 1st H
Roder Hermann, 355 Central av
Rohde Adolph G, 1128 Park av H
Rutter Edwin, 292 Pavonia av
Sargeant Mortimer W, 139 Wayne
Schleckter Amelia, 764 Newark av
Schmidt Adolph, 267 4th H
Schmidt Charles H, 304 Washington H
Schmidt Victor & Co, 1100 Washington H
Schwarz W J A, 314 7th
Silvers Earl B, 5 Montgomery
Simon Frederick, 900 Washington H
Stein & Co, 211 Montg'y c Grove
Sunkel Charles, 450 1st H
Tittle George A, 246 Van Horne
Totten Van Wart M, Jersey av c 8th
Traeger Frederick W, 941 Garden
Trautman Carl E, 1022 Hudson boul
Vockroth Emil, 55 Newark av
Wagner Oscar, 276 Newark av
WATERTON JOHN E, 419 Grove and 231 Central av
Weber Samuel, 1055 Summit av
Wert George B, 11th c Bloomfield H
White George H, 150 Newark av
Wiesenburg Adolf O, 133 Summit av
Zabriskie J A, 1197 Summit av
Zoeller August, 942 Summit av
Zoeller Charles, 458 Central av

DRY DOCKS.

Brown Dry Dock Co The, ft Essex
Burt & Mitchell, ft Morris
Gokey Samuel, ft 15th H
Lawless & Erickson, ft Henderson
McCarthy John & Bro, ft 14th H
Palmer Isaac J, ft Henderson
Thingvalla Steamship Co, ft 4th H
Tietjen & Lang Dry Dock Co, ft 14th H

DRY GOODS.

(See also Fancy Goods).

Beitzer Kalman, 188 Warren
Brandt I & M, 81 Monroe H
Brody Harris, 374 Johnston av
Brown Ella, 361 Summit av
BROWN T C & VAN ANGLEN CO, 21 to 25 Newark av and 128 Montg'y
Buch Johanna, 712 Newark av
Carpenter Edward T, 587 Com'paw av and 644 Ocean av
Cassell Moses H, 332½ 5th
Castens Herman, 337 Central av
Christie Warren B, 397 West Side av
Cohen Max, 756 Ocean av
Corkett Christina, 362 Ocean av
Crichton David, 734 Newark av
Crichton & Grandison, 586 Newark av
Cullen John F, 50 Ocean av
Dahl Ernst, 253 Central av
Daly Andrew A, 144 Newark av
Davis Hiram, 1049 Summit av
Demarest Daniel E, 640 Washington H
Denbosky Jennie, 88 Beacon av
Dillaway Georgina F, 640 Ocean av
Driscoll Eliza, 156 Pavonia av
Edinger Charles L, 170 Jackson av
Eichler Morris, 367 1st H
Etlinger Bros, 234 Washington H
Fell Nicholas T, 395 Palisade av
Felmeister Jacob, 208 South
Finkelstein Herman, 31 West Side av
Furst Bros, 129 Newark av and 112 RR av
Geraghty Susan, 468 Grove
Gilmore & O'Keeffe, 173 Newark av
Goldenhorn Jacob, 124 Old Bergen rd
Gordon Londel, 655 Newark av
Green Isaac, 403 Palisade av
Hammer George, 627 Grand
Hannan Annie, 334 Central av
Hardy William, 94 Newark av
Harnett William, 509 Newark av
HEARN JAMES A & SON, 22, 24, 26 and 30 W 14th, N Y
Heilig Henry, 145 Pacific av
Hetzel Minnie, 361 1st H
Hickey Mary, 193 Grand
Hockhusser Albert, 405 Henderson
Hoesel Theodore, 294 Central av
Hosbach Jacob, 475 Grove
Jacobson Abram L, 477 Com'paw av
Jacobson Jacob, 578 Grand
Jancovitz Morris, 418 Wash'n H
Kaufman Jacob M, 138 Ocean av
Kayser Joseph W, 209 Jefferson H
Kelleher Eliza A, 604½ Grove
Kennard William E, 137 Monticello av

Kleinhaus Samuel, 215 Warren
Klepper Max, 1185 Summit av
Klinghoffer Clara, 304 3d
Klussman Henry D, 177 Newark av
Kopido L & Sons, 216-220 Pacific av
Krieger Charles, 216 Washington
Kuhl Israel L, 143 Ocean av
Kupferberg Herman, 156 Pacific av
Kuphal Otto, 387 Palisade av
Lautman Moe, 462 Bergen av
Le Blanc George H, 186 Pavonia av
Lincks J & M, 254 Newark av
Lindsay Margaret, 346 Com'paw av
LORD & TAYLOR, Bway c 20th and Grand c Christie, N Y
McDougal Mary J, 371 Com'paw av
McLaughlin William, 96 Newark av
McSpirit Joseph A, 280 Newark av
MacDonald John, 435 Bergen av
Mackenzie Hector, 118 Monticello av
Mendelwitz Elias, 1168 Summit av
Meyer Elizabeth, 932 Wash'n H
Mirmorstein Joseph, 325 Henderson
Morris Slauer, 637 Newark av
Morris Slovitte Mrs, 117 Beacon av
Nathan Michael, 558 1st H
Nathan Morris, 503 1st H
Newman H, 228 Newark av
Newmark Moses, 365 1st H
O'Brien T C Co, 137 Newark av
O'Keefe Mary, 282 Grand
O'Neill John J, 627 Newark av
Panetz Abraham, 665 Summit av
Patton Joseph, 456 Central av
Peters Julia, 587 Palisade av
Platen Augusta M, 30 Cedar av
Platt William, 303 1st H
Pollak Henry, 408 Wash'n H
Pope Annie E, 636 Wash'n H
Popkin Samuel, 140½ Jackson av
Reabeck Ida, 732 Ocean av
Renk Harriet, 1176 Summit av
Roberts William E, 617 Newark av
Rohde Henry, 145 Danforth av
Rothman Samuel, 661 Newark av
Russell Henry, 133 Newark av
Scherpich & Co, 295 Central av
Schott Frederica, 23 Orchard
Schrader Bros, 366 Central av
Schutzberger Israel, 406 Central av
Schulze John V, 591 Grove
Silk Joseph, 161 Newark H
Simon Dora, 443 Palisade av
Simon Herrmann, 314 Wash'n H
Simon Isaac, 212 Wash'n H
SIMPSON, CRAWFORD & SIMPSON, 6th av c W 19th, N Y
Slote & Rosenthal, 254 and 452 1st H
Steierman Louis, 794 Newark av
Summer Samuel, 104 Newark av
Sunshine David, 372 Ocean av
Tarlowski Jacob, 553 Grove
Tischler Millie, 281 Grand
Triwasch Jacob, 327 Wash'n H
Turkenkopf Harris, 658 Newark av
Tyack Emma, 1316 Wash'n H
Voss Bertha, 373 Newark H
Ward Mary, 132 Beacon
Wasserman Morris, 362 Grove
Weinstein Joseph, 418 Palisade av
Weiss Morris, 318 Wash'n H
Wittenberg Ernst A, 222 Wash'n H
Wolcott Sarah J, 615 West Side av
Wolf Louis, 431 Palisade av
Wood Ruth, 604 Wash'n H

DRY PLATES.

Wuestner's Eagle Dry Plate Co, 23 Jackson pl

DUMB WAITERS.

Wheeler William R, 330 Johnston av

DYERS AND SCOURERS.

Beatus Arnold H, 170½ Monticello av, 612 Washington av
Behrmann & Son, 106 Hudson H
Bernsdorf E, 246 Bay
Diehm George & Co, Poplar n Nelson av
Dunkel Alfred, 35 Morris
Feiler Sophie, 337 Palisade av
Freeman Albert, 538 Newark av
Froelich Oscar O B, 4 Ash
Gallier Andie, 142 South
GLAESER'S F SONS, 107 Franklin
Jersey City Steam Dyeing and Cleaning Establishment, 421 Grove
Lustgarten Samuel, 409 Grove
Schmidt Bros, 419 Garden H
Sigler Theodore F, 707 Newark av
Stuermann Abraham, 66 Hancock av
Szontag Frank, 315 Washington H
Szulecki Ignatz, 55 Morris
Wolter Louis, 421 Washington H
Wood P S & Co, 355 Grove
Ziebolz Henry E, 148 Monticello av, 62 Montgomery and 57 Sussex

EATING HOUSES.

Babcock James, 5 Exchange pl
Banzhoff Eliza, 36 Montgomery
Christiansen Fens, 94 Adams H
Crogan George B, 417 Washington H
Crumes Isaac C, 325 Grand
Delanoy Thomas, 469 Grove
Delmont William, 7 Foye pl
Diack Arthur J, 735 Grand
Dietrich Louis N, 1022 Washington H
Donohue Denis, 589½ Summit av
Filce Henry J, 576 Newark av
Gallenkamp Johanna, 458 Newark H
Geifertinos Theodore, 255 Washington
Gollert Rudolph, 126 River H
Grap August, 212 River H
Greil Ernst, 32 Hudson H
Hanreid Lawrence H, 96 River H
Holmes John K, 134 Montgomery
Jack James R, 16 Hudson pl H
Kane Michael, Pavonia av nr Ferry
Keller Louis, 91 River H
Lenz Ernest, 41 Montgomery
Leopold Charles A, 105 Newark av
Likel Charles, 158 Pavonia av
McCarthy William J, 99 Greene
McNulty Patrick J, 68 Montgomery
Meschutt's, 90 Montgomery
Otteni Joseph, 230 New York av
Ritter Paul, 9 Montgomery
Schmidt Atlant, 300 River H
Schumacher John, 44 Newark H
Stelzle Leonhard, 1220 Washington H
Trott William, 647 Grand
Union Restaurant Co, ft Ferry H
Walz Julius, 207 Provost
Warren Benjamin O, 556 Newark av
Weiniger Leo, 319 Newark H

*ELASTIC STOCKINGS.

POMEROY CO THE, 17 Union sq W, N Y City (see adv opp page)

*ELECTRIC ELEVATORS.

OTIS BROS & CO, Potter bldg, 38 Park Row, N Y City

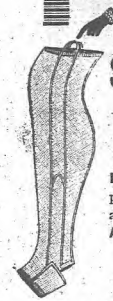

THE "MASTER"
Surgical Elastic Stockings

FOR VARICOSE VEINS, WEAK AND SWOLLEN JOINTS, DROPSY OF THE LIMBS, SPRAINS, ETC.

Provided with the patent Non-Elastic **STAYS AND ADJUSTING LOOPS**, by the aid of which they can be drawn on easily, like pulling on a boot. They will **last much longer than the old style**, as the stays prevent their being torn apart in drawing them on **All kinds and sizes** in thread or silk elastic.

Send for Illustrated Catalogue.

POMEROY COMPANY,
15 Union Square, West, NEW YORK.

ELECTRIC LIGHT COMPANIES.

Hudson, 18 Exchange pl, and 118 14th H
Jersey City, 18 Exchange pl and Wayne c Fremont
Peoples Light and Power Co, plant, Wayne c Fremont

*ELECTRIC MACHINERY.

Chesley Electric Co, 601-605 Newark H

Electric Machinery
BOUGHT AND SOLD.
Large Stock. Repairing. Factory open Nights and Sunday.
CHESLEY ELECTRIC CO.,
601-605 Newark St.,
N. Y. Office, Havemeyer Bldg. **HOBOKEN.**

ELECTRICAL SUPPLIES.

Chesley Electric Co, 601-605 Newark H
Manhattan Electrical Supply Co, 44 Essex
Newton H C & Co, 47 Montgomery
PEARCE FREDERICK, 79 John, N Y City
Varley Duplex Magnet Co The, 138 7th
Williams George A & Co, 257 Washington

ELECTRICIANS.

Bates Louis, 417 Washington H
Brennan Edward A, 77 River H
Carter Robert, 90 York
Chesley Electric Co, 601 to 605 Newark H
Duke James A, 155 Ocean av
Holmes & Meconnekin, 53 Harrison av and 115 Jackson av
Hutton John W, 569 Newark av
Lothes Alfred, 342 Palisade av
McCullough John, 47 Montgomery
Newton H C & Co, 49 Montgomery
PEARCE FREDERICK, 79 John, N Y City
Rosenberg Ignatz & Sons, 386 Palisade av
Taylor George J, 507 Communipaw av
Thomas Charles, Fairmount av c Monticello av
Williams George A & Co, 257 Washington
Wilson George, 3 Prescott pl

ELEVATORS.

Feury Manufacturing Co The, 350 Montgomery
OTIS BROS & CO, Potter bldg, 38 Park Row, N Y City

*EMBALMING FLUID.

Wright James F, 99 Steuben

EMBROIDERERS.

Comati Bros, 107 Hudson H
Faessler Hermina, 954 Newark av

EMBROIDERY MANUFACTURERS.

Gemperli Meinhard, 118 Central av

EMPLOYMENT OFFICES.

Breslin Catherine, 122 Linden av
Daly William P, 254 York
Egloff Eliza, 162 4th H
Ford Mary, 8 Bright
Haase Amelia, 41 3d H
Insterstate Labor Bureau, 147 Monticello av
Kelly Ellen, 492 Com'paw av
Kenney Mary, 189 Montg'y
Koops Margaret, 704 Washington H
Niederlein Mary, 481 Newark av
Rothwell Margaret A, 556 Jersey av
Smith Maggie, 12 Ivy pl
STEINLE ELIZABETH, 29 1-2 Erie

I desire to call the attention of the ladies to the fact that I have established an

Employment Office
... AT ..
No. 29 1-2 Erie Street,
where I shall make it my earnest endeavor to furnish good, honest and reliable help to any who may favor me with their patronage.
MRS. STEINLE, 29 1-2 Erie Street.

Stelling Bertha, 91 Coles
Swain Ada, 445 Bergen av
Tegeder Lena, 314 Garden H
Weber Francis, 66 Essex

ENGINE BUILDERS.

Star Gas Engine Co, Gates av n Newark Bay
Fletcher W & A Co, Hudson c 14th H

ENGINEERS, CIVIL.

(See also Surveyors).

Brush Charles B & Co, 1 Newark H
Daly Robert H, 76 Montg'y
EARLE & HARRISON, 1 Montg'y

FRANK H. EARLE. EDLOW W. HARRISON.

EARLE & HARRISON,

Civil and Consulting Engineers

AND SURVEYORS.

Fuller Building,

1 Montgomery Street.

Rooms 21 to 23. Telephone No. 431.

Insley Edward, 344 Central av
McCann Thomas H, River c Hudson pl H
Meyer Charles A, jr, Newark c Wash'n H
Ross P Sanford, Inc, 277 Washington
Van Keuren & Co, Van Vorst c Gregory

*ENGINEERS, CONSULTING.

Wolfe William H, 625 Ocean av

ENGINEERS, MECHANICAL.

Axford William B, 76 Montg'y
Flemming Dudley D, 249 Washington
Krom Stephen R, 113 Plymouth
McCann Thomas H, River c Hudson pl H

ENGINEERS' SUPPLIES.

Werder Julius C, 77 Hoboken av

ENGRAVERS.

Coghill Frank A, 91 Montg'y

*EXPORTERS, PAINTS.

LOUDERBOUGH HARRY (New Jersey Paint Works), Fremont c Wayne

EXPRESSES.

Adams, 2 Exchange pl and Dock adjoining P RR Ferries, branches, 245 Central av, 135 Monticello av and 535 Wash'n H
AMERICAN, 109 Hudson
Case Robert N, 228 9th
Coon George W, 529 Grove
Cushing Richard, 346 Ocean av
Dodd & Childs, P RR bldg, 10 Exchange pl, 189, 191, 193 and 195 1st, 245 Central av and 535 Washington H
Esposito Antonio, 59 14th H
Frey William H, 122 Garden H
Fuller's Express Co, 148 7th
Graves Sidney H, 789 Newark av
Hamburg Frederick J, 15th c Provost
Hamburg Bros, 607 Henderson
Hermann Charles, 115 Sherman av
Hildemann Louis, 81 Adams H
Jersey City Transfer Express, 186 5th
Knodel Charles, 262 Central av
Law James, 21 Crawford
Luker Bros, 54 Gregory
Mahlenbrock John H, 260 Tonnele av
Meier Christian U, 555 Newark av
Murray John H, 165 13th
Murray Neil, 168 12th
Namendorf Ernest, 310 River H
NATIONAL EXPRESS CO, 109 Hudson, J C (Tel 65) and c Newark av and Bridge, J C, West Shore depot H and 92 Bergenline av UH

National Express Co.,

109 HUDSON STREET.

(Telephone 65, Jersey City.)

Also Newark Avenue and Bridge, J. C.; West Shore Depot, H., and 92 Bergen Line Avenues, U. H.

30 TRAINS PER DAY

to Local Points in New York and New Jersey.

Only Company in New York

reaching all parts of New York City, Brooklyn and Queen's County, L. I.

Two SPECIAL TRAINS DAILY for all points North, East and West. Travelers' Cheques and Money Orders sold payable anywhere.

Neidhardt Louis, 391 Henderson
New Jersey Transfer and Baggage Express Co, 122 River H
New York Transfer Co, Erie Depot
Ogden's Express and Van Co, Greene c York, 613 Newark av and 46 Hoboken av
Patterson William, 511 and 924 Wash'n H
PATTERSON & FARR, 630 Wash'n H
Piltzecker Charles, 324 Central av and 125 Lake
Rathjen Edward, 70 Garden H
Rietveld Henry, 65 2d H
Schroeder William, 202 Washington H
Sherry Philip, 185 8th
Shufflebotham Frank, 236 Fairmount av
Steierman W, 315 3d
United States, 46 Montg'y, Central RR Depot, and Ferry H
Webber John H, 371 Tonnele av
Wellhofer George, 475 St Paul's av
WELLS, FARGO & CO, Erie depot, 299 Pavonia av, 613 Newark av and York c Greene

FANCY GOODS.

(See also Dry Goods; also Notions; also Variety Stores).

Bruchlos Wilhelmina, 53 Graham
Doremus A L Mrs, 302 8th
Douglass Robert, 910 Washington H
Foley Johanna, Brunswick c Montg'y
Healey Daniel, 226 Washington H
HEARN JAMES A & SON, 22, 24, 26 and 30 W 14th, N Y
Heinemann Mina, 706 Washington H
Hicks Montague, 1218 Washington H
Kilmister Mary, 53 Lake
LORD & TAYLOR, Bway c 20th and Grand c Christie, N Y
Peterson Annie, 398 St Paul's av
SIMPSON, CRAWFORD & SIMPSON, 6th av c 19th, N Y City
Wolters Charles, 402 Jefferson H

FAT DEALERS.

Mahlenbrock Diederich, ft Sip av

FEED.

Bahr Otto, 1155 Summit av
Carscallen & Cassidy, Inc, 110 Pavonia av
Cuthbertson George S, 658 Grand
Dugan Edward A, 488 Grand
Eggert H & Bro, 406 4th H
Flynn Edward M, 214 1st
Hanniball August, 93 Hudson H
Lawrence George R, 627 Com'paw av and 342 Johnston av
McLaughlin John W, 436 Grand
Meyer Herman H, 4 Hope
Niver & Britt, 76 River
Rohlffs Henry, 468 Com'paw av
Strothman Charles H, 126 Oakland av
Vorrath Henry, 404 1st H
Wilson Samuel, 232 Palisade av
Wynne Bros, 16th c Willow av H

FEED WATER HEATERS.

KELLEY BENJAMIN F & SON, 91 Liberty

BENJAMIN F. KELLEY & SON

91 LIBERTY STREET, N. Y.,

Makers of the **Berryman, Standard,** and the **Improved Berryman (Water Tube)**

Feed Water Heaters

Economical Boiler and Tank Feed Pumps, which are geared and run by belt, and Improved Exhaust Pipe Heads. Feed Water Heaters of any make repaired promptly or exchanged. Works in New York. Main Office, 91 Liberty Street. 16 years' practical experience. 30 years in Liberty Street.

FERRULES.

Erdwurm Max, 106 and 108 Orient av

FERRY COMPANIES.

Bergen Point & Staten Island, 29 Exchange pl
Hoboken, ft Ferry H
Pavonia, ft Pavonia av
Pennsylvania, ft Exchange pl
Port Richmond & Bergen Point, 29 Exchange pl

FIRE ALARM AND POLICE TELEGRAPH.

PEARCE FREDERICK, 79 John, N Y City

FIRE BRICK.

HALL JAMES P, South Cove ft Henderson
Pittsburg Terra Cotta Lumber Co, Grove c 19th

FIRE HOSE.

Eureka Fire Hose Co, Wilkinson av c Arlington av

FIREWORKS.

Detwiller & Street Fireworks Mfg Co, West Side av n Fulton

FISH DEALERS.

Britten Immanuel, 108 Monticello av
Cross Thomas C, 355 Varick
Egbert Charles, 308 1st H
Grant William R, 295 3d
Hamblen Charles Co, 107 Newark av
Hamblen F B & Son, 379 Grove and 181 Pavonia av
Lascell Charles S, 736 Montg'y
Lipp Annie, 101 Newark av
Miller Launcelot, 172 Monticello av
Monroe Oliver G, 127 Montg'y
Ortolano Rosa, 174 Newark av and 255 1st H
Post Abram, 155 Warren and 126 Grand
Rath Herman H, 70 Morris
Rogers Charles B, 104 Jackson av
Sampson Isaiah, 477 Monmouth
Secondo Leopoldo, 462 Central av
Usher Harry, 20 Chestnut av
Van Beuren Jacob, 652 Newark av
Vintin William, 584 Palisade av
Ward Robert G, 627 Grand
Wood Jacob, 185 Pine
Ziegler Joseph, 130 Coles

FLAVORING EXTRACTS.

Goldstein Elias, 391 7th
Marshall Adolphus D, 203 Bloomfield H

FLORISTS.

(See also Gardeners; also Seeds).

Bangert Edward O, 369 Central av
Bangert Valentine, 147 Webster av
Bartmann L & G, 632 Washington H
Bidwell William W, Bergen av c Bidwell
Blount William A, 127 Academy
Bogie Alexander, 499 Summit av
Bolling James C, 884 Montg'y
Bonnot Emile, 145 Newark av
Bradshaw Arthur, 435 Newark av
Brinkmann Henry, 646 Newark av
Callamarie Mitchell, 66 Jefferson H
Cole Daniel, 146 Newark av
Deutchmann Hermann, 47 Bostwick av
Fieberling Philip, 303 Washington H
Freese Rudolph, 226 Congress
Garreau Bros, Graham c Hudson boul and 331 Central av
Gotthardt Charles W, 123 Runyon av
Gotthardt C Wm & Son, 521 Ocean av
Grosch Bros, 305 Terhune av
Grulich Joseph, 113 Hudson H
Haas John T, 409 Palisade av
Harrison John, 739 Bergen av
Hendberg Maurice, 411 Washington H
Henderson John H, 684 Bergen av
Hudson John H, 380 Com'paw av
Hunt Madison, Belmont av n West Side av
Jaeger Constantine, 148 Fulton av
Kerpin Frank, Stegman av n Jackson av
Keyser William H, West Side av n Belmont av
Kogge Bros, 616 Washington H
Kressinger August, jr, 176 Stegman av
Kruse George, 470 and 535 Ocean av
Le Clair Louise, 354 Palisade av
Madden John F, Montg'y n West Side av
Murray Eugene, 162 Jewett av
Newkirk George H, 151 Jackson av
Nicol John, 55 Oak
Pearson John, Monticello av c Storm av
Pesenecker Christopher, 290 Kilpatrick
Piercy Francis, 151 Bidwell av
Pitts John W, 151 Jackson and Dwight n Boulevard
Ramm Henry L, 123 Washington H
Ripp Gustav A, 513 Com'paw av
Rittmann Julius, 109 Paterson
Rose Allister D, 200 West Side av
Rossow John C, 18 Troy
Schwoerer Albert, 211 3d H
Selter Dora, 509 Washington H
Soltau C & Co, 199 Grant av
Stein Caroline, 465 Newark av
Stephens Hannah, 148 Monticello av

BOYNTON FURNACE CO.,
SOLE MANUFACTURERS OF
BOYNTON'S FURNACES
Hot Water and Steam Heaters, Ranges, &c.
SALESROOM: 207 and 209 Water Street, New York.
FACTORY: Pacific Avenue, opposite Bramhall Avenue.

Stradtmiller William, 181 Woodlawn av
Volmer Elizabeth, 336 Central av
Walls William, 904 Montgomery
Weisert Peter, Dwight c Jackson av
Wittmann & Weisert, 194 Terhune av
Wrege Charles, r 128 Lexington av
Young Thomas, jr, 687 Bergen av

FLOUR, FEED AND GRAIN.

Buttiar Christian, 654 1st H
Gerdts Charles L, 1618 Willow av H
Mutual Coal, Flour and Feed Co, 498 Summit av
O'Donnell Edward, 628 Summit av

FLOUR MILLS.

Jersey City Milling Co, 542 Henderson

FOOD MANUFACTURERS.

Franco-American Food Co The, Central av c Franklin

FOUNDRIES.

Crescent Iron Co, 357 Warren
Gibson Iron Works, 170 First
Hudson Foundry, 169 2d
Thom John, 371 7th

*FOUNDRY SUPPLIES.

Smooth On Mfg Co, 551 Com'paw av

FRAMES.

See Pictures and Picture Frames.

FRINGES.

(See also Tassels, Fringes, &c.)

Ludwig Mfg Co, 102 Cambridge av
Keutel Julius, 138 Griffith

FRUIT DEALERS.

Acde Louisa, 12 Exchange pl
Biggio Antonio, 42 Montgomery
Calabas Joseph, 124 York
Cordano John, 33 Montgomery
Dimaio Raffaelo, 401 1st H
Dondero Louis, 18 Montgomery
Dooley John, 100 Pavonia av
Dreyfus Charles, 250 Washington
Filos Michael, 567 Grove
Frederics Louis, 710 Newark av
Garaventa & Dighieri, 332 Grove
Geier Charles, 397 Montgomery
Lagomarsino Augustino, 88 River H
Lubelsky Louis, 1222 Washington H
Luiz Frank, 146 Jackson av
Maiorolomo Z, 87 Central av
Manno Paul, 203 Newark H
Marana James, 98 Park av H
Nopoliello Francisco, 317 Central av
Nosci Joseph, 410 Wash'n H
Panto Joseph, 11 Newark av
Paulio Salvatore, 221 Newark H
Rose Max, 286 1st
Rotthoff Charles, 1308 Wash'n H
Ruccio Michael, 245 12th
Sabini Sante, Newark c Hudson H
Sendrollo Joseph, 508 2d H
Tito John & Bro, 291 1st
Wallestro Petero, 158½ Ocean av
Yaccarino Joseph, 1106 Wash'n H
Zaccarino Moses, 132 Pavonia av
Zaccarino John, 134 Wash'n H

*FURNACES AND FIREPLACE HEATERS.

BOYNTON FURNACE CO, office, 207 to 211 Water, N Y; factory, Pacific av opp Bramhall av

FURNACES AND HEATERS.

BOYNTON FURNACE CO, 207 to 211 Water, N Y; factory, Pacific av opp Bramhall av

FURNACES, HEATERS AND RANGES.

BOYNTON FURNACE CO, 207 to 211 Water, N Y; factory, Pacific av opp Bramhall av
McLaughlin John T, Greene c York

FURNITURE DEALERS.

Armstrong John J, 377 Grove
Boon Ann, 383 Grand
Bosselman W F & Co, 463 Palisade av
Bradley Mary J, 318 Henderson

BOYNTON FURNACE CO.,
SOLE MANUFACTURERS OF
Boynton's Furnaces, Ranges and Heaters
Salesroom: 207 and 209 Water St., New York.
Factory: Pacific Avenue, opposite Bramhall Avenue.

Brush & Alberts, 50 Montg'y
Clausen Erich, 414 1st H
Cordts Frank Furniture Co, 200 Wash'n H
Cordts & Delehey, 216 1st H
Crotty M J & Co, 306 Grove
Dierksen Herman H, 1014 Wash'n H
Dompierre George, 141 Newark av
Ehlbeck Bros, 316 Central av
Ewald Jacob G, 544 Newark av
Feinstein Joseph, 322 Henderson
Franze William, 44 Charles
Friedman Ike, 606½ Summit av
Friedman Michael, 5 Hoboken av
Friedman Samuel, 355 2d
Giesecke Bros, 310 Newark H
Greene James W, 310-320 Grove
Hanley Patrick H, 41 and 43 Newark av
Hanly Frank J, 203 Newark av
Hardacere James H, 99 Jackson av
Harrington Joseph, 213 4th H
Hieber Joseph, 30 Greenville av
Hoey Frederick, 56 Montg'y
Lariviere Urbain, 171 Monticello av
Lieth & Schillings, 258 1st H
Lynch Thomas, 604 Newark av
McInnerney Robert W, 200 Pavonia av
Martin Christina, 392 Central av
MEGINNIS SAMUEL C, 442 Central av
Miller Charles F, 32 Coles
Miller Henry, 314 2d H
Mills Daniel W, 100 Jackson av
Mullins & Sons, 121 to 125 Newark av
Newman Joseph, Wash'n c York
Ocean Comfort Co, 26 Hudson pl H
Pierce Mary, 18 Erie
Rosenberg Bertha, 323 Adams H
Salvage Brigade, 337 Newark av
Schiebe Louis, 306 Central av
Schneider Samuel, 313½ Henderson
Schnitzer Jacob, 674 Newark av
Schultze & Son, 517 Newark H
Schulz Adam, 71 Newark av
Sternberg L & Co, 36 Newark av, and 230 Market, Newark
Streckfuss & Christ, 553 1st H
Taylor & Manahan, 422 Grove
Zunsky Bernard, 293 1st

FURNITURE MOVERS.

Belloff L C, 535 Wash'n H
Glock Bros, 187 Webster av
Lenkner C, 629 Grand
Lumm John, 4 Griffith
McCloskey Patrick, York c Washington
Patterson & Farr, 630 Wash'n H
STEWART THOMAS J CO THE, Erie c 5th

FURS AND FURRIERS.

Berger Julius, 368 Central av
Durstewitz George L, 606 Wash'n H
Eckstein Jacob, 18 Gregory
Hoffmann Marie L, 151 Montg'y
Manevitz Louis, 514 Wash'n H

*GALVANIZED IRON SKY LIGHTS.

RINGLE JACOB & SON, 83 and 85 Newark av and 472 Grand

GALVANIZERS.

Jersey City Galvanizing Co The, 65 Bay

GARDENERS.

Bender George, Gates av n Old Bergen rd
Herbst Peter, Gates av n Old Bergen rd
Mues Frederick, 271 Gates av
Nist Martin, 14 Pamrapo av
Possiel Henry, West Side av c Bentley av
Weckener Henry E, 174 Linden av
Wilke Charles, Myrtle av n Jackson av

GAS FIXTURE MANUFACTURERS.

Bournonville Acetylene Gas Generator Co, 366 Monmouth
Kuntz M & Co, 471 Palisade av
O'Brien Thomas F, 602 Ocean av
Standard Meter Co, 60 York
Williams Harry A, 173 Jackson av

GAS LIGHT COMPANIES.

Consumers Gas, 109 Montgomery
Hudson County Gas Light Co, 41 14th H and 1 Newark H
Jersey City, 109 Montgomery
Peoples, 109 Montgomery
United Gas Improvement Co, 109 Montgomery, 116 Monticello av and 6th c Provost
Welsbach Commercial Co, 41 14th H

GAS STOVES.

Hudson County Gas Light Co, 41 14th H

GLASS, WINDOW.

Casper Jacob, 405 1st H
Friedman C M, 732 Ocean av
Harris Max, 609 Summit av
Harris Michael, 1 Foye pl
Lipschitz Benjamin, 411 Grove
Max Israel, 484 Communipaw av
Max Lewis, 60 Montgomery
Meltzer Samuel, 404 Newark H

GLAZIERS.

Borsky Samuel, 736 Ocean av
Frank Bernard, 295 Grand
Joseph Simon, 696 Newark av

GLOVE MANUFACTURERS.

Ducroiset Henry M, 657 Palisade av
De Renze S & Co, 13 Lincoln

GRAIN ELEVATORS.

Erie Elevator Co, ft Pavonia av
Long Dock Mills and Elevator, 96 Pavonia av and Erie Elevator Pier
Pennsylvania RR, ft 3d

GRANITE.

Dickson J & Brothers, 114 Whiton
Gahagan William A, 197 Grand
Riley Bros, 15th c Grand H

GRAPHITE.

Dixon Joseph Crucible Co, Wayne c Monmouth

GRATES AND FENDERS.

BRADLEY & CURRIER CO, 119 and 121 W 23d, N Y City

GRINDERS.

Hoppe & Driest, 73 Adams H

GROCERS, RETAIL.

(See also Delicatessen).

Abderhaden Ulrich, 25 Manhattan av
Abrahamson Bernhard, 356 1st
Ackermann Charles, 1196 Summit av
Adelung John, 195 Grand
Adelung Jurgen H, 182 Warren
Afsaher Max, 364 2d
Albers C R T, 224 Webster av
Altona Charles R, 268 Duncan av

Ammermann Ernst D, 104 14th H
Ancona David, 63 Gregory
Anderson Andrew, 212 Adams H
Anderson Lucy, 339 7th
Andreas John, West Side av c Pollock av
Andrich Nicholas, 304 Monroe H
Anstett Jacob, 112 Beacon av
Apgar Brothers, 590 Bergen av
Archbold & Gallagher, 109 Monticello av
Armstrong John F J, 145 Pavonia av
Ashmore Henry, h 765 Ocean av
Atkinson Henry, 565 Grand
Bach Christopher E, 72 Hancock av
Baihelle A V, jr, 262 New York av
Banks James E, 667 Newark av
Bannan William, 41 Grand
Barkann Emanuel, 215 Bay
Barnes Mary A, 365 Grove
Barry Dennis, 585 Grove
Barry Norah, 551 Grove
Bartsch Herman, 78 Sherman av
Basting Anton, 237 Van Horne
Beach Bros, 572 Newark av
Beck Jacob, 696 Summit av
Becker Christian, 103 Hudson boul
Becker Frederick H, 745 Willow av H
Becker Henry, 1042 Park av H
Becker Henry C, jr, 1184 Summit av
Beckmann August, 664 Newark av
Beckmann Theodore H, 69 Franklin
Beckmann & Tietjen, 344 Com'paw av and 421 Central av
Begemann Bernhard, 72 Bowers
Behnken Henry, 39 Sherman av
Behnken Herman, 465 1st H
Behrens Bros, 49 Coles
Behrens Elizabeth, 788 Newark av
Behrens Henry, 242 Bay and 746 Jersey av
Behrens Hermann, 215 Brunswick
Behrmann John M, 80 York
Bellows Charlotte, 283 Grand
Benecke Louis, 207 Park av H
Benedict Sarah, 70 Tuers av
Bennett Joseph, 554 Grove
Bennett Joshua, 226 Hutten
Bennetta Annie, 316 7th
Bentson Martin, 108 Jefferson H
Benz John, 339 Henderson
Benzoni Edward, 86 Jefferson H
Berg Mary, 192 West Side av
Bergheim Frederick, 523 Newark av
Bermingham Francis, 537 Grand
Better Philip, 177 Wayne
Beyer Adolph, 71 Madison H
Bickman Albert, 80 Wayne
Biegel Louis, 80 Madison H
Billert August, 104½ Jackson av
Billert Henry, 446 Bergen av
Birnn Bros, 601 Palisade av
Bischoff Bros, 340 Garden H
Black Daniel, 43 Laidlaw av
Blake Maggie, 262 Erie
Blake Simon, 398 Grove
Blume Frederick W, 372 York
Bock Henry, jr, 411 Tonnele av
Boddington George R, 119 Monticello av
Bodecker Charles & Son, 37 Paterson
Bodenstein Eibe D, 91 Washington H
Boecher Jacob, 308 Grand
Boede John, 174 Webster av
Boehning William, 204 Pavonia av
Bohle Anton L, 424 Bloomfield H
Bohn Catherine, 212 Madison H
Bolaso Maggie, 381 1st
Bonner Peter S, 222 Palisade av
Booken Charles, 202 Bloomfield H
Borchers Bros, 206 7th H
Borkland Henry, 222 Com'paw av
Boschen Frederick A, 936 Garden H
Bosenberg Christopher H, 617 Willow av
Bosquett Bros, 73 Laidlaw av
Bottjer Claus, 1025 Summit av
Boylan Mathew, 21 Jewett av
Braase William, 840 Bloomfield H
Braden Edward, 397 Grand
Brady Charles, 148 Philip
Brady Owen, 595 Grove
Brands John, 848 Garfield av
Brede Herman A, 46 Wales av
Brede John H, 233 Newark av, 81 Sussex, 592 Grove and 456 1st H
Breen Ellen, 263 York
Brewick Max, 406½ Newark H
Briggs William, 233 Halladay
Britten Charles L, 228 Monticello av
Bruhn George C, 472 Central av
Bruning William, 58 Jefferson H and 66 Greene
Brunjes John M, 101 Summit av WH
Bruns John B, 187 Jackson av
Bryan William, 1032 Willow av H
Buck Charles, 219 Jackson H
Budelmann Theodore, 629 Grand
Bunje Charles, 229 Erie
Burke James, 228 Adams H
Burke Thomas, 179 10th
Burkle Christine, 62 Jefferson H
Burniston Anthony S, 131 Monticello av
Burns Bridget, 244 Wayne
Burns Martin, 208 Washington H
Butler James, 132 Jackson av, 703 Ocean av, 493 Grove and 102, 222 and 636 Newark av
Butt William P, 378 Palisade av
Byrne Bridget, 618 Grand H
Byrne John J, 338 1st
Byrnes Margaret, 327 Grand
Cahill William M, 28 Exchange pl
Calvin William, 168 Jackson av
Cameron William L, 265 Grand
Campbell Thomas, 233 10th
Canning Isaac A, jr, 407 Bloomfield H
Carpenter Jothan, 323 Barrow
Carson John, 43 Sussex
Casazza Philip, 230 Madison H
Cassell Abraham L, 304 7th
Cassell Louis, 604 Summit av
Cassidy Hugh, 55 Newark av
Cassidy Peter, 97 Laidlaw av
Castellano Joseph, 426 2d
Cedtlach Frederick, 53 Stevens av
Cerchio David, 395 3d
Cerghano Frank, 417 Jefferson H
Cheda Henrietta, 320 5th
Chesler Bernard, 574 Grove
Clark Ellen, 84 York
Clifford Robert, 98 Park av H
Clineman & Du Bois, 491 Monmouth
Cohen Jacob, 136 Morris
Coleman Mary, 24 Tuers av
Collins Winnifred, 74 Beacon av
Connelly Malachi, 23 Fairmount av
Connelly Michael J, 619 Summit av
Connif Patrick, 141 Essex
Cook Herman J, 482 Grove
Coon & Feller, 381 Summit av
Coppinger Annie, 339 Montg'y
Corcoran James, 174 16th
Corcoran Patrick, 74 Jordan av
Cordes Christian, 62 Hoboken av
Cordes George, 309 Monroe H
Cordes Herman, 235 Ocean av
Cosgrove James, 17 Brunswick
Costella Annie, 617 Summit av
Cotter William, 208 Hudson boul
Courtney Patrick J, 329 Johnston av
Couture Catherine, 376 Summit av

Coyle John H, 574 Bergen av
Cozzens Honora, 114 Pavonia av
Creveling Chester V, 320 Barrow
Cronin Jeremiah, 566 Henderson
Cross Lewis H, 121 West Side av
Cruger Rudolph, 376 2d
Cuddihy John H, 604 Willow av H
Cullen John J, 183 Pavonia av
Cullen Terrence J, 143 Bright
Cummings Ann, 272 11th
Cummings Mary, 221 Jefferson H
Curry James, 63 Monroe H
Curtis John W, 164 Pavonia av
Cussen William J, 91 Linden av
Daley John, 48 Morris
Daly John P, 130 Cornelison av
Daly Martin, 324 3d
Davis Abraham, 816 Newark av
Dawson Elizabeth, 185 Grand
Deats Ellen, 72 Erie
De Cristofanio Joseph, 78 Larch av
Dege August, 436 Ocean av
Degenhardt William, 407 Palisade av
De La Vega Henry, 401 2d
Denarco Frank, 149 Colden
Depew A & J, 86 Erie
Deppisch Andrew, 210 Duncan av
Devito Crescenzio, 522 Monroe H
De Witt Henry, 943 Summit av
Diamant Nathan, 369 2d
Dieckmann Theodore, 132 Monroe H
Diers George H, 149 Jackson av
Dieterle Henry, 33 Milton av
Dietrich William, 100 Reservoir av
Dilworth John, 361 Henderson
Ditore Alexander, 315 1st
Docke John D, 180 Mercer
Doellman Mary, 218 Wayne
Doherty Washington P, 241 Varick
Dondero Gustave, 6th c Jefferson H
Donohue Bridget, 149 9th
Donohue Margaret, 111 Thorne
Dooley Catharine, 417 West Side av
Doormann Peter J, 844 Park av H
Doppe August, 301 Willow av H
Dorr Henry, 465 Henderson
Doscher Charles, 78 Bergen av
Doscher Charles, 467 Grove
Doscher Henry, 40 Coles
Doscher Henry, 322 2d
Downey George H, 473 Grove
Downey John, 210 13th
Doyle Nicholas, 268 Halladay
Draffin William L, 104 Washington H
Draper Dexter V, 552 Bergen av
Drecktrade William, 99 Garden H
Drescher Frederick J, 302 Wash'n H
Dressel Philip, 98 Beacon av
Druhmel Frederick, 68 Jackson av
Drury Bros, 192 York
Drury Sarah, 291 RR av
Drye William J, Maple c Monitor
Duderstadt Herman, 473 Henderson
Dudley Thomas, 59 Morris
Duesbury Frank, 329 Newark av
Duffy Annie M, 357 1st
Duhart Henry F, 118 Linden av
Dullegar Frederick, 118 Coles
Duls Henry C, 176 Halladay
Durr George, 323 Park av H
Eck Louis A, 225 Hudson boul
Eckelkamp August, 111 Hudson H
Eckhoff Henry, 415 West Side av
Eckhoff Herman, 348 Bramhall av
Egan Maria, 284 11th
Eggers John W, 137 Coles
Eglofstein Annie, 158 Beacon av
Eibs Louis, 400 Madison H
Eiden Peter, 71 Hancock av
Eisenberg Henry, 249 Grand
Ellerbrock Herman P, 154 South
Emighalz Frederick, 327 Summit av
Emme Henry, 43 Bowers
Engel Herman, 43 Montrose av
Engelhard August, 145 Griffith
Entwistle Jane, 261 Grand
Ercolini Nicholas, 612 2d H
Erlbecker August, 193 Congress
Erxmeyer Frederick, 1000 Bloomfield H and 257 3d H and 134 Hudson H
Erxmeyer William, 234 Park av H
Fallon Bridget, 359 Johnston av
Faltz Louis, 393 4th
Fardelmann's J H Sons, 386 Bergen av
Farley Francis W, 156 Halladay
Farrell John J, 603 Grand
Fauth William, 45 Pamrapo av
Fegarsky Louis, 634 Com'paw av
Feingold David, 330 2d
Felz Jacob, 67 Morris
Fennell Robert, 611 West Side av
Fiedemann John W, 1314 Washington H
Finck Peter, 236 New York av
Finke Louis L, 564 Jersey av
Finkenstadt Charles, 62 Park av H
Finley Ellen, 45 Laidlaw av
Finnigan Thomas, 338 Johnston av
Fiorensi Filomena, 424 Madison H
Fishbeck John R, 440 Jersey av
Fisher August H, 145 New York av
Fitzgerald Bros, 370 Ocean av
Fitzpatrick Patrick, 318 5th
Fitzsimmons Bridget, 243 Wayne
Flanagan Edward, 568 Grove
Flannery Bros, 260 Wayne
Fleming Catharine, 83 Laidlaw av
Fleming Walter, 735 Ocean av
Ford Thomas, 2 Ivy pl
Forndu G, 408 Monroe H
Frank Henry, 19 West Side av
Fredman Louis, 302 Newark H
Frers Henry D, 50 Carleton av
Freyburger John, 109 Park av H
Fry Jacob, 61 Webster av
Fulham Delia, 641 Henderson
Gaddis James, 599 Grand, 589 Com'paw av, 252 Ocean av, 381 Summit av and 45 West Side av
Gaetjen H & W, 101 Garden H
Gallagher Daniel, 3 Bostwick av
Gallagher Elizabeth, 475 Henderson
Gallagher Patrick J, 37 Manning av
Gallagher Thomas, 524 Newark av
Galligan Mary, 281 12th
Galvin William, 768 Jersey av
Gallo Antony, 564½ Grove
Gannon Gilbert, 61 Erie
Gannon Patrick, 738 Newark av
Gardner C E & Bro, 479 Grove
Gatje George F, 182 Pavonia av
Gavenesch Madeline, 693 Newark av
Gavenesch William A Co, 548 Newark av
Gaveney Mary A, 293 Grand
Gehrs John, 324 Washington H
Geisler Henry, 199 Wayne
Gentile Oronzio, 117 Summit av WH
Gerckens Adolph, 733 Jersey av
Gerken Christian D, 102 Jefferson H
Gerlich E & Son, 1039 Summit av
Gettinger F Mrs, 36 Central av
Gibbons J T Grocery Co, 804 Newak av
Gibbons Martin, 51 Fairmount av
Gidden Herman, 332 Adams H
Gilhany Patrick J, 242 Mercer
Giordano Matteo, 606 Jefferson H
Gleavey Lawrence, 83 Jefferson H
Glorstein John, 471 Monmouth
Goelz Valentine, 206 Bergen av

Golden John H, 357 RR av
Golden William, 76 First
Goldman Morris, 312 Madison H
Goldstein Abraham J, 214 Warren
Goldstein & Fineberg, 60 Essex
Gorden Hans, 296 Henderson
Goretzki John, 387 Summit av
Gorman Sarah, 154 Wayne
Grabedunkel Ernst F, 56 Webster av
Gravoski Abram, 601 Summit av
Greiwe John H, Hud boul c Cator av
Grieme Herrmann, 527 West Side av
Griffin Robert F, 8 Van Horne
Grobholz Adam, 50 Sussex
Grobholz Joseph, 122 Pine
Groenwoldt Charles G, 127 Pacific av
Groneweg Arnold, 1208 Wash'n H
Groth John F, 176 Mercer
Groth William, 196 South
Groves C C & Son, 680 Summit av
Guenther Christian & Son, 551 Jersey av
Hackman Fred, 118 Erie
Hackman Theodore, 250 11th H
Hagan John, 342 Henderson
Hagen Henry, 325 Central av
Haggart William, 133 Sussex
Haiber Francis, 1082 Hud boul
Hanby John R, 151 Hoboken av
Hanley Alice, 13 Prescott pl
Hansen Hans, 224 York
Hardekopf Adolph B, 340 7th
Harms Henry, 801 Bloomfield H
Harms John, 358 7th
Harper George, 422 Wash'n H
Harrington John, 212 13th
Hartman Johanna, 245 Barrow
Hartnett Annie, 207 Erie
Hartung William, 321 Com'paw av
Hausotte Robert, 275 Cator av
Hawthorn Bros, 158 York
Hayes John, 407 Henderson
Hayes John, 214 Wash'n H
Hayes Thomas H, 93 Erie
Healy John, 195 Morgan
Hegeler Martin, 169 Hopkins av
Heim Madeline, 516 Jersey av
Heimsoth Anton A, 544 Palisade av
Heinrich Francis X, 1 Summit av
Heisterhagen Louis, 89 Coles and 308 5th
Heitman Henry, 76 Bleecker
Helmke Henry, 248 Warren
Hempel Oscar, 224 Erie
Hering Conrad, 51 Manhattan av
Hettinger Charles C, 508 Bloomfield H
Heusel Eliza, 271 Cator av
Hewel L, 83 Congress
Higgins James, 175 12th
Hill Charles, 625 Grove
Hilton Agnes B, 559½ Henderson
Hinrich Matthias, 338 Park av H
Hintemann Henry, 235 York
Hirtler Henry, 117 Wash'n H
Hoberg Christian, 550 1st H
Hochstein Bros, 640 Garden H
Hoeltje Henry, 94 Brunswick
Hoersch Henry, 396 St Paul's av
Hoffman Henry, 91 Madison H
Hoffmann Henry, 465 Nelson av
Hohorst Henry, 553 Com'paw av
Holden Robert, 310 7th
Holland Peter, 270 Wayne
Holmes Bridget, 325 1st
Holstein W, 37 Sussex
Holtorf William, 514 Park av H
Honig Bernhard, 135 Brunswick
Hoffmann William, 50 Greene
Hormsby John H C, 152 Ocean av
Hornung John, 479 Communipaw av
Horowitz Isadore, 217 2d
Horowitz Phillip, 343 Henderson
Horshoff James P, 182 Bay
Hotkes Jacob, 549 Grove
Howeth William, 54 Erie
Hughes Thomas, 41 Manning av
Hunt S & Son, 351 Henderson
Hyde Michael, 392 Grove
Igoe Joseph M, 381 Montgomery
Isaac Simon, 344 Henderson
Jachtmann John, 421 Monmouth
Jackson Frank, 622 Grove
Jackson Thomas, 190 Mercer
Janssen Reinke, 201 Warren
Jarlasky Josephine, 124 Essex
Jarvis John E, jr, 172 Duncan av
Jatzen J Henry, 83 Reservoir av
Jennings Mary, 142 Wayne
Johnson Mary, 701 Summit av
Johnson Sophia, 159 Morgan
Jones Frank, 260 Newark av
Jones Robert L, 102 Oakland av
Jones Selina, 379½ Bramhall av
Judge Bridget, 171 Bright
Juhren P C, 60 Congress
Junker Herman, 455 Grove
Kachler August, 135 Pine
Kadisky Morrice, 139 Morris
Kaht August, 1049½ Summit av
Kamena Frederick, 60 Lafayette
Kamma John, 301 Madison H
Kammann William, 458 Bergen av
Karezewski Joseph, 72 Essex
Karsten Peter, 81 Bloomfield H
KARSTENS HERMAN, 495 Central av
Katunske Joseph, 319 Madison H
Kaufmann Edgar A, Monticello av c Belmont av
Kauffmann Henry, 201 Bloomfield H
Kausch Gottlieb, 161 Monticello av
Kawalski John, 135 Essex
Keane Andrew, 110 Broadway
Kearney Winifred, 201 13th
Kehmna Ida, 201 Bleecker
Kehoe Theresa, h 759 Ocean av
Keller August, 84 Vroom
Kellermann Louis, 202 Van Horne
Kellers Frederick T, 38 Ocean av
Kelp William, jr, 467 Germania av
Kelly James, 403 Grand
Kelly Mary, 259 Grand
Kelly Mary, 179 12th
Kelly Michael, 58 Lexington av
Kelly Timothy, 13 Randolph av
Kennedy Edward J, 59 Morris, 429 Grove and 218 Erie
Kennedy James, 605 Grove
Kennedy Patrick, 150 1st
Kennedy P J, 513 Grove
Kenny John D, 306 Park av H
Kerin J & A, 724 Grand
Kerran Catharine, 149 Hoboken av
Kerrigan Michael, 101 Halladay
King C S & A S, 69 Gregory
King William M, 107 West Side av
Kinkead James J, 176 Jackson av and 681 Montgomery
Kinkead Thomas C, 608 Newark av
Kirchner Lawrence, 809 Bergen av
Kirchyessner Robert, 125 Bleecker
Kirczow Krostanti, 102 Morris
Kirsten Louis, 159 Lincoln
Kitt John V, 170 McAdoo av
Kline John, 15 Greenville av
Klomburg Hermann, 117 Jackson av
Kluever Christian, 10 Ferry
Knuth Christoph, 216 Madison H
Kohl Henry, 358 Grove

Kohlmann Henry, 1101 Washington H
Kohlmann John, 195 Monticello av
Kohlrenken Gustave, 390 Montgomery
Kolosinski C, 183 12th
Konow Marie, 46 Monmouth
Kopf Frederick B, 105 Greene
Kopf Herman, 355 Summit av
Kothe George W, 141 Beacon av
Kotkis Louis, 81 Academy
Krause John G, 538 Newark av
Krebs Frederick W, 127 Franklin
Kromer Mary S, 228 7th
Kroog Frederick, 164 3d H
Krotz Frederick, 344 St Paul's av
Krueger William, 107 14th H
Kruger Frederick, 595 Communipaw av
Kruse Catherine, 326 Madison H
Krynicky Brothers, 108 Morris
Kuch John, 128 Griffith
Kuhl Elizabeth, 199 RR av
Kuster Mary, 125 Hopkins av
Lacaro Thomas, 292 Newark av
Lafrentz Wilhelm, Bleecker c Hud boul
Lafrenz Henry, 901 Willow av H
Lahey Bros, 620 Newark av
Lahey Michael, 704 Garfield av
Lally Edward, 323 Grand
Lamb Thomas, 145 Provost
Lammers & Tiedemann, 646 Ocean av
Landesman Isaac, 332 3d
Lane James, 26 West Side av
Laney William A, 137 Ocean av
Lang William D, 1001 Garden H
Langen Cord F, 62 Hudson H
Langen Michael H, 536 Garden H
Lansing William, 2d c Park av H
Lauer George, 28 Pamrapo av
Lavin Patrick H, 231 1st
Learner Isaac, 333 Monroe H
Lefmann Dora, 130 Morris
Lehman Sophie, 600 Grand H
Lehmkuhl Henry, 246 Pine
Leifer Ferdinand, 46 Long
Leisinger Henry, 319 Warren
Lemmerman Henry J, 158 Bergen av
Lempe Carl, 161 Palisade av
Lenk Frank, 130 Hopkins av
Leonard Ernest J, 516 Newark av
Lichten Henry, 209 South
Lieberfeld Lesser, 49 Sussex
Lilienthal Frederick, 201 14th H
Linck Herman, 220 Monticello av
Lindsay William & Co, 215 Newark av
Logan Thomas, 309 Newark av
Lowenhaupt Henry, 88 Danforth av
Ludlow James T, 165 8th
Lueneberg Fritz, 284 N Y av
Luhrman Henry (estate of), 159 West Side av
Luhrman John, 158 Pacific av and 568 Bramhall av
Lulken Bernhardt H, 247 Bergen av
Lunney Philip H, 217 Summit av
Lunstedt William, 613 Wash'n H
Lutter Frederick, 16 St Paul's av
Lutz John, 158 Cator av
Lyons Michael, 76 Adams H
Lyons Richard, 170 Grand
McAra Margaret, 469 Newark av
McArdle Henry, 309 Grove
McCarthy John, 276 Halladay
McCartin Mary A, 59 Brunswick
McConkey J H Co, 238 Hud boul
McCullough Frank, 159 Steuben
McEneany Margaret, 29 Concord
McEnery Patrick, 722 and 403 Grand, 304 Com'paw av and 98 Park av H
McGovern Ann, 381 2d
McGovern Patrick, 293 RR av
McGrath Ellen, 291 Erie
McGrath Sarah, 153 Wayne
McGrath Thomas, 30 Hopkins av
McKinney Gertrude, 45 Union
McLoughlin James, 313 Johnston av
Machinsky Joseph, 16 Canal
Machinsky Moses, 380 Johnston av
Maguire Bernard, 8 Jordan av
Maguire Mary, 135 Fremont
Mahan Peter F, 33 Kearney av
Mailly William, 899 Montg'y
Maloney Andrew, 153 Montgomery
Manheimer Abraham, 127 Brunswick
Manion Andrew, 754 Newark av
Marin & Goldberg, 115 Franklin
Markert August, 138 Newark av
Markie Daniel, 227 Ocean av
Markwardt Frederick, 496 Germania av
Marquardt D J, 548 Montgomery
Marschall John, 23 Coles
Martens Diederich R, 323 Varick
Martin Bridget, 334 St Paul's av
Marvinny Cosmo, 312 Adams H
Masterson Margaret, 664 Summit av
May Adolph, 958 Summit av
May Nicholas, 235 South
May Philip, 638 Willow av H
Medel John H, 600 Clinton H
Mehte Henry, 132 Jefferson H
Meincke & Wilkens, 419 Ocean av
Mertens Deidrich R, 323 Varick
Meyding George W, 172 Oakland av
Meyer August, 108 Van Horne
Meyer Charles, 364 Newark H
Meyer Charles F, 600 1st H
Meyer Frank, 181 Montg'y
Meyer Henry, 579 Grand
Meyer Henry C, 357 Central av
Meyer Henry G, 711 1st H
Meyer Jacob, 472 Henderson
Meyer John, 286 Pacific av
Meyer John N, 746 Park av H
Meyer Mary, 137 Morris
Meyer William H, 305 Central av and 1153 Summit av
Meyers John, 536 Bloomfield H
Mezger George, 126 Franklin
Mikel James, 107 RR av
Miller Abraham, 148 Wayne
Miller David, 591 Grand
Millero Rufus, 346 1st
Milstrey Frank, 310 Monroe H
Miningham William, 52 York
Mitchell John, 79 Kearney av
Moennich Diedrich, 132 Madison H
Mohrmann Henry A, 801 Willow av H
Moje Herman, 224 River H
Monahan Daniel, 254 Van Horne
Mondana Giovani, 394 1st
Moran Annie, 448 Grand
Moran Joseph P, 454 Grand
Moran Nappy, 15 Crawford
Morrissey Ann, 171 7th
Mount Frank J, 184 Oakland av
Muller Charles H, 79 Maple
Muller John H, 387 Com'paw av
Muller William, 529 Washington H
Mullery Michael, 1 Orchard
Mulqueen Patrick, 244 Van Horne
Mulqueeney Mary, 247 12th
Murchan Jane, 168 6th
Murphy Cornelius, 318 8th
Murphy Dennis, 596 Henderson
Murphy Edward, 236 Erie
Murray Ella, 141 Pacific av
Mustermann H G & Bro, 129 Monticello av
Nathanson Joseph, 127 Adams H
Nellius Anna, 297 7th

Neuwiesinger Frederick, 136 Sussex
Newton James & Co, Newark av c 7th
Niebanck Charles A, 231 Newark av
Niebanck Fred C, 748 Jersey av
Niebanck Henry, 197 Newark av
Niebanck Louis D, 423 York
Niebanck Richard J, 170 Coles
Noonan Daniel J, 444 York
Norhausen Henry, 606 1ts H
Norton Peter J, 207 Montgomery
O'Connor Michael, 385 Montgomery
O'Donnell Michael, 122 Van Horne
O'Flaherty Martin, 176 Old Bergen rd
O'Grady John, 206 13th
O'Halloran Mary, 306 7th
O'Keefe Cornelius, 549 Henderson
O'Neil James, 213 9th
Otting John, 266 Varick
Paperlein Alfred G, 55 Greene
Parkins Henry, 180 Bright
Parpart William E, 938 Washington H
Parr Joseph S, 101 Erie
Paschal John, 92 Jefferson H
Patey Emil, 152 Wayne
Patterson & King, 231 Monticello av
Pearl Leo, 76 Zabriskie
Pellens J & W, 434 Grove
Perkins John, 157 Wayne
Peter Philip, 568 Grand
Peters August M, 779 Newark av
Peters Nicholas H, 537 Washington H
Petersen Henry L, 94 Hudson H
Pfeiffer Christopher F, 186 Fulton av
Pfister Conrad, 175 Union
Pfortner Henry, 2 Weldon
Phelan Charles P, 256 Wayne
Phelan John, 313 5th
Phillips L & K, 379 2d
Pike & Draycott, 454 Bergen av
Pizzirusso Arcangilo, 74 Hoboken av
Plate Henry, 727 Newark av
Plate John, 233 Brunswick
Pleines John, 95 Beacon av
Pope John N, 742 Garden H
Porowsky Ignatz, 632 Newark av
Postel Christian D, 1120 Wash'n H
Prandoni Louis, 321 Adams H
Prigge George, 181 Zabriskie
Prigge Henry, 550 Germania av
Pruser Charles, 640 Park av H
Quateiro Philip, 379 Johnston av
Rabowski Anton G, 378 Henderson
Radigan Bridget, 616 Summit av
Rathjen Henry, 836 Newark av
Rech Henry, 65 Jefferson H
Reifenscheidt Adolph, 73 Jefferson H
Reilly Mary, 303 RR av
Reinschreiber Harris, 407 Henderson
Reith Robert, 438 Germania av
Rethwith Gustave, 675 Hudson av
Richter Samuel, 208 Grand
Rickerich George F P, 284 Grand
Riemann Caspar W, 403 Monmouth
Riemann Casper W, jr, 105 Coles
Riemann Emil A, 147 Rose av
Riley James, 348 Grove
Ritscher P C & Co, 340 Com'paw av
Robardo Joseph, 403 1st
Robinson John, 33 St Paul's av
Robinson William T, 652 Palisade av
Roche James, 23 Atlantic
Rock Patrick, 119 Woodlawn av
Roes Diederich, 655 Montgomery
Rohde August E, 96 Central av
Rohlffs Henry, 468 Com'paw av
Rollfs & Dietrich, 287 Central av
Rose Frederick G, 610 Com'paw av
Rose John, 63 Siedler
Rosen Joseph, 144 Morris
Rosenberg Anna, 304 Newark H
Rosenberg Israel, 1006 Washington H
Rosenbrock Henry J, 166 Brunswick
Ross Frank, 187 13th
Rouff B, 520 Jersey av
Roveguno John, 608 Grand H
Roy Albert E, 130 Newark av
Ruben Henry, 450 Henderson
Ruf Eva, 184 Wayne
Rugge Henry L, 401 Grove
Rugge Herman, 801 Garden H
Rugge John, 335½ 5th
Runde Henry, 292 7th
Rusha Gerhardina, 116 Central av
Rust John, 200 Garden H
Rust Martin, 1103 Summit av
Russo A Pizzie, 394 Palisade av
Ryan John, 21 St Paul's av
Ryan John, 224 Park av H
Ryan Lawrence, 217 Park av H
Sabadez C, 64 Canal
Sabatelli Lucia, 71 Adams H
Sauter Robert, 321 Jackson H
Scanlon Maggie, 113 Halladay
Scanlon Margaret, 184 Hutten
Schaffer Christian, 172 6th
Schimel E, 310 3d
Schmidt Charles H, 124 Halladay
Schmidt Gustave, 60 Clendenny av
Schmidt Henry, 42 Park
Schmidt Henry L, 621 Grand
Schmidt John, 219 Jefferson H
Schmidt John, 201 Washington H
Schmitt Jacob, 529 Jersey av
Schneider Lona, 109 Thorne
Schoenberg Charles, 315 Park av H
Schroder August, 75 Congress
Schroeder Gesina, 1008 Summit av
Schroeder Henry, 409 Washington H
Schroeder John D, 1000 Willow av H
Schroeder Ludwig, 1145 Garden H
Schuler Otto, 1083 Hudson boul
Schult Herman H, 401 1st H
Schulte Frederick, 368 Summit av
Schulz Susan, 58 Washington H
Schulze Frederick J, 257 Palisade av
Schumann Henry, 62 1st
Schutter Henry, 401 Washington H
Schweer Frederick, 58 Chestnut av
Scialli Angelo, 91 Colgate
Sclar Celia, 9 Hutten
Seedorff John H C, 500 2d H
Seibert George W, 191 Montg'y
Seissenschmidt Fred, 232 Central av
Seissenschmidt Theodore, 158 Oakland av
Selinger F Mrs, 125 Brunswick
Sethmann John, 559 Grove
Seward William, 424 Grand
Shanahan James, 252 Wayne
Sharp Charles, 1 Garrison av
Shaughnessy Michael, 547 Henderson
Shenan Bernard, 698 Newark av
Sheridan John, 321 1st
Sherman Co The, 121 York
Shluger Herman, 363 Newark H
Sigrist Robert, 123 Beacon av
Singer Louis, 43 Coles
Skinner Benjamin F, 92 Clinton av
Slockbower Elizabeth W, 290 Grove
Slockbower Susan E, 334 2d
Smith Jacob, 476 Henderson
Smith Julia, 111 Pacific av
Smith Margaret, 353 1st
Smith Mary W, 99 Stuyvesant av
Smith William, 230 Palisade av
Smyth's J H Sons, 415 Grove
Snaper Aaron, 341 Henderson
Soehl Charles H, 234 Bloomfield H

Soeltner Charles P, 533 Adams H
Sohl & Pietje, 301 Clinton H
Solomon Morris, 469 Henderson
Spellmeyer J H Mrs, 457 Central av
Spliedt Frank A, 192 Griffith
Sproules Michael, 232 Wayne
Stalee Herman, 531 Monmouth
Staubitz Henry, 144 St Paul's av
Stebe Henry, 2380 Hudson boul
Stein Ernest, 614 Park av H
Steinman Morris, 306 3d
Stevens Patrick, 404 Madison H
Strenkert Catharine, 26 Beacon av
Strochmann Babbitt, 77 Laidlaw av
Strunck William H, 533 Central av
Stufflet Margaret, 273 Van Horne
Sturke Christopher, 118 Brunswick
Sturke Herman, Cator av c Old Bergen rd
Suess Frederick, 528 Park av H
Sullivan Julia, 266 11th
Summerfield A T & Co, 87 Newark av
Sumfleth August J, 65 South
Swezey Samuel J, 54 Coles
Taeffner Jacob, 422 Germania av
Taggart Ruth, 35 Orchard
Tallmadge Estelle, 144 Monticello av
Tamke Henry, 9th c Provost
Tancynski W, 301 Grand
Tarantelle Michael, 319 Adams H
Taylor Isaac, 177 Monticello av
Teitelbaum Louis, 360 Newark H
Telford John, 315 4th
Tewes August, 384 Grove
Thiesmeier John H, 200 Monroe H
Thomas Edwin, 97 Jordan av
Thomas Mary, 257 RR av
Thorsen John, 232 Griffith
Thuesen Henry, 1026 Washington H
Thuesen Samuel C, 1046 Garden H
Tiedemann Charles, 104 Wayne
Tietz Augusta, 1139 Summit av
Tielke Louis, 46 Hudson boul
Tietjen Herman, 76 Thorne
Tietjen John, 90 Lincoln
Timmons Rose, 550 Grand
Tiub Jacob, 1110 Madison H
Tomford Henry, 232 Jackson H
Topoleski H, 26 Canal
Totten Wilson, 184 Newark av
Trimpin John, 336 Barrow
Troy Thomas, 531 Grand
Tuit Mary E, 46 York
Tully Phil, 49 Beacon av
Turkel Adolph, 188 11th
Van Dorn John H, 643 Ocean av
Varvo Frank, 163 Pavonia av
Verbarg William, 315 1st H
Victoria George, 324 Monroe H
Vogler August, 112 7th H
Vogler George (est), 112 7th H
Voltz John E, 128 Pacific av
Vollers George H, 278 Monmouth
Von Oesen Edwin, 202 York
Voss Henry J, 63 Wilkinson av
Voss John, 249 Webster av
Wagner George, 37 Girard av
Wagman Joseph, 185 Duncan av
Wahler John F, 87 Garden H
Ward William, 302 Grand
Wasserman Joseph, 39 Coles
Waters Meta, 220 Halladay
Watjen Henry, 1169 Summit av
Watjen Hermann, 19 Sherman av
Watters John A, 425 Grove
Weber Mary, 96 Bleecker
Wefer Henry, 1218 Washington H
Weghoft Henry C, 49 South
Wehrdt Henry, 132 Adams H
Weil George, 97 Webster av
Weisman Herman, 103 Adams H
Weking August R, 594 Grand
Wendt Charles, 102 Zabriskie
Wendt Henry, 606 Willow av H
Wessling Charles, 402 Grove
Wessling William C, 590 Palisade av
Wheeler Henry F, 321 Madison H
White Frank, 27 Atlantic
Wieda Ernest, 538 Washington H
Wiegers William, 319 Madison H
Wienstedt Ernest, 202 River H
Wilckens August, 300 Washington H
Wilenska Anna, 178 13th
Williams Jane, 794 Garfield av
Wilson John, 183 Mercer
Winterbourne Bros, 224 Montg'y
Wisloh Charles, 416 Grove
Wittemeyer K Louis & Co, 318 Summit av
Witt Herman, 184 16th
Witte Jurgen L, 764 Jersey av
Wittpen Henry O, 320 Com'paw av
Wittpenn Julius C, 191 Pacific av
Wochna John, 449 Henderson
Woeckner Charles E A, Hudson boul c Linden av
Woitke Charles A J, 33 Hudson
Wolf Frank, 210 Columbia av
Woltmann Henry A, 438 Palisade av
Wood C H & Bro, 712 Ocean av
Woodman Ernest F, 835 Park av H
Wray John, 92 Bowers
Wrede Benjamin J, 210 River H
Wressmann Henry, 150 Jackson av
Young Alfred J, 246 Duncan av
Yvjvitz John, 347 Henderson
Zebrowski William, 129 Essex
Zerman Morris, 66 Adams H
Zuckermann Harry, 107 Adams H

GROCERS' SUPPLIES.

Sherman Co The, 121 York

GROCERS, WHOLESALE.

Cleary D E Co The, Montg'y c Greene
Doring Carl, 336 3d
Segelken Robert, 450 Palisade av
Von Ojen & Segelken, 332 Palisade av

GYMNASIUMS.

Lorillard Athletic Club, 116 Newark av

HAIRDRESSERS.

(See also Barbers).

Breuer Albert W, 634 Washington H
Cartier Alcide, 926 Washington H
Helbig Hattie, 638 Newark av
Libaire Charles, 203 3d
Meredith Mary B, 212 Monticello av
Raffel Abraham, 297 Grove
Schippert Adolf Mrs, 326 Central av
Stein Marie, 328 Washington H
Wirtz Mina, 96 Sherman av

HAIR, HUMAN.

Brown Susan S, 221 York
Singe Louis, 103 Monticello av

HARDWARE AND CUTLERY DEALERS.

Abell Thomas M, 218 Washington H
Andre William & Son, 120 Franklin
Bard R C & Son, 1 Foye pl
Boltwood Charles, 192 Pavonia av
Boos Charles P, 122 Old Bergen rd and 124 Linden av
Brill Fred B, 82 Montg'y
Brutscher Frederick, 90 Beacon av
Bryson Robert, 68 Central av

Campbell John H, 593 Palisade av
Chadburn John S, 306 Com'paw av
Cohen Sarah, 410 Palisade av
Farley Edward S, 584 Newark av
Fox Cutlery Co, 24 Ferry pl H
Giusto Anthony T, 461 1st H
Hankins Henry H, 607 Washington H
Herrlein & Co, 430 Central av
Hunt Stephen T, 609 Com'paw av
Hupfer John F, 414 Central av
Kirmss George, 396 Palisade av
KNOBLAUCH AUGUST, 371 Central av (see adv after name)
Kunard Albert F, 591 Central av
Ludrine John P, 447 Bergen av
Laws John W, 662 Newark av
Luck Carl, 137 Pacific av
Lutjen Henry E, 298 Central av
Maleny Mary, 602 Newark av
Menagh John S, 134 Newark av
O'Reilly Mary C, 562 Grand
Oxley John, 331 Montgomery
Payne Frederick W, 244 Newark av
Rugge Charles L, 403 Grove
Skillman Jacob, 41 West Side av
Skillman W E & Bro, 133 Jackson av
Tebbenhoff & Bro, 299 Central av
Tucker Seymour, 577 Com'paw av
Walker James, 467 Palisade av
Wenner George H, 374 Ocean av
Whipple Nelson M, 57 Montg'y
Wilson John B, 471 Central av
Wood & Menagh, 170 Pavonia av, 134 Newark av and 341 Grove

HARNESSMAKERS.

Abstein Peter, 585 Summit av
Bailey James, 399 Henderson
Barnett James, 224 12th
Becker Henry, 613 1st H
Bergen Harness Co The, 584 Com'paw av
Beyer Max, 328 Newark av
Bittighofer Leopold A, 140 Pavonia av
Boos Frederick, 299 Newark av
Brown Charles F, 368 1st H
Dehmer Frederick, 121 Washington H
Ehing Ernest, 734 Ocean av
Ennis Theodore, 299 1st
Frey Julius, 711 Grand
Heisinger Charles F, 25 Paterson plk rd
Huter Charles, 534 Grand
Jacobson Hans P, 312 1st H
Jersey City Harness Co, 161 Pavonia av
Koch William F, 672 Montg'y
Mandler Frederick, 392 Palisade av
Nickels Philip, 193½ Newark av
Ortlieb Henry, 422 Central av
Randall Edwin, 38 Montg'y
Schellenberg J & Co, 78 Montg'y
Schoenwetter Julius C, 375 Grand
Strube Moritz, 230 Adams H
Ubrich Peter, 232 Bloomfield H
Unger Fred, 499 Ocean av
Vill John A, 67 Newark av

HAT MANUFACTURERS.

Wacht Samuel, 313 3d

HATS AND CAPS.

Berger Julius, 368 Central av
Bragg & Co, 110 Wash'n H
Callahan Michael J, 98 Newark av
Geismar Herman, 228 Washington H
Goodman Robert, 423 Palisade av
Hartel Magnus, 109 Summit av WH
Heath Joseph A, 326 Washington H
Ives Brothers, 96 Montgomery
Jancower Joseph, 58 Newark av
Kiem Bernhard, 416 Wash'n and 450 1st H
Lewis George Y, 406 Grove
Marcuse F, 470 Grove
Marcuse Rosalie, 322 Washington H
Nugent James, 70 Montgomery
O'Donnell John, 516 Washington H
Smith Bros, 102 Washington H
Wessels Elmrich R, 119 Newark av

HAY, STRAW AND FEED DEALERS.

(See also Flour, Feed and Grain).

Bonnell Alfred W, 364 Summit av
Cady & MacLean, 15th c Provost
Flynn Bros, 411 Bloomfield H
Hoboken Feed Co, 14th c Park av
Jacot William, 15th and Provost
Martin James A, 834 Jersey av
Meyer & Sons, 475 Palisade av
Slocum J G, 256 Washington
Standard Hay Co, 259 Washington
Stevener Frederick R, 208 South
Walsh & McNulty, 679 Newark av
Widmann John, 107 Madison H

*HEATERS AND RANGES.

BOYNTON FURNACE CO, 207 to 211 Water, N Y; factory, Pacific av opp Bramhall av

Boynton Furnace Co.,

Sole Manufacturers of

BOYNTON'S FURNACES,

Ranges and Heaters.

SALESROOM:

207-209 Water St., New York.

Factory: Pacific Ave., opp. Bramhall Ave.

HEATING APPARATUS.

GRIFFING A A IRON CO, 449 Com'paw av and 66-68 Center, N Y
Schroder Frank P, 307 Grand

HOISTING MACHINES.

OTIS BROS & CO, Potter bldg, 38 Park Row, N Y City

HONEY.

Israel Charles & Bros, 70 and 72 Hudson

HORSESHOERS.

(See also Blacksmiths).

Brickner Frank C, 758 Ocean av
Broad George B, 571 Palisade av
Clark Mary, 306 3d H
Coleman John F, 623 Com'paw av
Corby Thomas S, 74 Park av H
Davis Thomas, 53 Grand
Dolan Peter, 309 8th H
Egloff Frederick H, Johnston av n Van Horne
Ferguson John N, 13 Central av
Giovanniello James, 390 3d
Holmes Thomas, 454 Henderson
Hughes Thomas, 412 Grand
Hunter Thomas C, 660 Grand

Jackson Richard, 345 Newark av
Killen John T, 374 Henderson
Lenahan James, 14 Fraser pl
Lentz August, 709 Ocean av
Leonard John, 651 Com'paw av
Loper James H, 78 Griffith
Lutton Charles J, 236 Ocean av
McArdle Bernard J, 257 Grand
McDonald Daniel, 58 York
McPherson Samuel, 406 Grand
McShane Hugh, 431 Montgomery
Maguire Peter F, 748 Newark av
Mason Theodore S, 212 Newark H
Miskel Timothy, 191 Grand
Mooney John, 114 Cambridge av
Murnane Daniel, 136 8th
Peters Diedrich, 156 4th H
Rush Thomas, 167 6th
Shaw James B, 275 New York av
Walton James F, 124 Pavonia av and Erie c 14th
Wilson James, 677 Newark av and 558 Montgomery
Wright Mary, 171 Pavonia av
Wright Mathew, 515 Newark H

HORTICULTURAL ARCHITECTS.

Hitchings & Co, Garfield av and Union

HORTICULTURAL BUILDERS.

PLENTY'S HORTICULTURAL AND SKYLIGHT WORKS, 148-156 Randolph av
Weathered's Thos W Sons, 196 Orient av

HOSIERY.

HEARN JAMES A & SON, gloves and men's furngs, 24, 26 and 30 W 14th, N Y
LORD & TAYLOR, B'way c 20th and Grand c Christie, N Y
SIMPSON, CRAWFORD & SIMPSON, 6th av c W 19th, N Y

*HOT WATER HEATING.

PLENTY JOSEPHUS, 148-156 Randolph av

HOTELS.

American, 80 River H
Belvidere House, 102 Old Bergen rd
BeVier & Co, 95 Montg'y
Busch's Hotel, 300 Hudson H
Continental Hotel, 101 Hudson H
Daab Martin, jr, ft Newark H
Doerschlag William, 41 1st H
Duke's House, ft Newark H
Eagle Hotel, 144 and 146 Pavonia av
Erie House, 66 Pavonia av
Ewing Daniel, 13 Montg'y
Fischer, 41 1st H
Gonzales George, 80 River H
Hamblen Jos P & Son, Wash'n c Grand
HOTEL WASHINGTON, Edward L Phalon, propr, Wash'n c Ferry H
Hotel Washington, Washington c Grand
Hotel Stadt Zurich, 233 Washington H
Hudson House, 81 Hudson
Imperial, 5 Exchange pl
KELLY'S, 79 Newark av
Lenz Ernest, 121 Pavonia av
Lubben Bernard H, 11 Exchange pl
Meschutt's, 90 Montg'y
MEYER'S, Hudson c 3d H
Montauk House, 95 Montg'y
Naegeli's, Hudson c 3d H
New York Bay House, 267 Ocean av
Nicol Charles, 38 West Side av
Palace, 39 and 41 Newark H
Park, 425 Washington H
PENNSYLVANIA HOUSE, 31 Montg'y
Philadelphia House, 13 Montg'y
Reed R H Co, Exchange pl
St George, 934 Garfield av
Salvation Army Working Men's, 93 Montgomery
SMITH & McNELL, 198 Greenwich and 195 to 199 Wash'n, N Y City
Steups, 9 Exchange pl
Taylor's, Exchange pl
Van Wyk Cora, 330 Hudson H
Wiedermann Louis, 39 and 41 Newark H
Wormann Louis, 66 Pavonia av

HOUSEFURNISHING GOODS.

Adams C T Co, 343 Grove
American Wringer Co, 167 Pavonia av
Bagnall Emma L, 153 Pacific av
Block Peter, 406 1st H
Cohen Harris, 489 Grove
Cohn Theresa, 69 Newark av
Courain Michael, 148 Pavonia av
Duke Louis F, 101 Monticello av
Ewald Bros, 156 Newark av and 257 Bay
Freeman Israel, 468 Grove
Heath Edwin, 131 Fulton av
Heyman Ignacz, 176 Newark av
Klein Joseph, 381 Palisade av
Knoblauch August, 371 Central av
Lautmann S & Son, 645 Newark av
Lommatzsch Albert, 45 Franklin
Lubash Aaron, 98 Adams H
Ludewig Henry C, 412 Central av

The Howatt Patent Hot Water Heater

AND LOW PRESSURE STEAM BOILER.

Warranted, Lowest Rated, Cheapest in Price, and Most Economical in Fuel.

SEND FOR CATALOGUES AND PRICES.

PLENTY'S HORTICULTURAL AND SKYLIGHT WORKS,

148-156 Randolph Avenue, Jersey City.

Mountford Rosina, 354 1st H
Mundell A, 147 Ocean av
RINGLE JACOB & SON, 83 and 85 Newark av and 472 Grand
Rouse Frederick W, 450 Bergen av
Sack Joseph T, 169 Newark av
Seeliger Wilhelmina, 427 Central av
Spring Andrew, 491 Central av
Steingrove August, 360 Grove
Ulffers Rudolph, 107 Beacon av
Woolworth F W & Co, 118 Newark av

HOUSE MOVERS.

Clynes Wellsworth K, 258 Varick
Hughes John M Sons, Colgate c Montg'y

ICE CREAM.

(See also Confectioners).

Bassett William E, 305 Grove
Cassell Lewis D, 581 Jersey av
Columbia Ice Cream Co The, 577 Jersey av
Keystone Ice Cream Co, 40 Gregory
Miller Frank P, 527 Washington H
Piercy Jacob, 655 Com'paw av
Priest George O, 311 1st
Schmid George, 352 Delaware av

ICE DEALERS.

Bahrenburg J H, Bro & Co, 19th and Henderson

O. H. Bahrenburg. H. H. Schulte. H. W. Bahrenburg.

J. H. BAHRENBURG, BRO. & CO.,

Wholesale Dealers in

Pure Lake Ice

HENDERSON AND 19TH STS.,
Tel. Call, Jersey City, 552. JERSEY CITY.

Barnickle Bros, Newark c Harrison
Brown Charles H, 805 Willow av H
Coleman William, 1130 Willow av H
Doherty Patrick H, ft Jersey av
Gerdts John H, 1012 Summit av
Hofmeister Charles, 74 Jefferson H
HUDSON RIVER, 1 Exchange pl

The Hudson River Ice Co.

ICE.

WHOLESALE and RETAIL.

Office, 1 Exchange Place. Depot, Foot of Morgan St.,
JERSEY CITY.

Orders sent per post for Hotels, Shipping Vaults, Stores, Families, &c., will be promptly attended to.

Kearney Matthew, 124 Central av
Kirchner Christ, 2 Ash
Letts Annie, 928 Willow av H
Letts William & Son, Newark c Wash'n H
Letts William T, 1008 Bloomfield H
McDermott Frank, 258 Erie
Mager Samuel A, 111 Franklin
Matthews William, 621 Willow av H
Monahan Richard, 110 Erie
New Jersey Ice Co, 149 Provost
New York and New Jersey Ice Lines, 68 Pavonia av
Nielson William, 539 Park av H
Roedenbeck Frank H, 258 11th H
Siems William, 415 14th H
Smith George P, Jersey av c Hoboken av
Wieberley Thomas E, 480 Central av
Wood William A, 722 Willow av H

*INK MANUFACTURERS.

Safety Bottle and Ink Co, 270 Washington

INSPECTORS, TOBACCO.

Jarvis & Co, 13th c Provost

INSTALLMENT HOUSES.

American Wringer Co, 167 Pavonia av

INSTRUMENT MAKERS.

Otto F G & Sons, 44 Sherman av

INSURANCE AGENTS.

Bailey John R, 29 Grand
Bender F William, Newark c Hudson H
Benson's James Sons, 54 Newark H
Blohm John, 461 Central av
BREMERMAN JOHN W, 930 Wash'n H

J. W. BREMERMAN,

Real Estate and Insurance

AGENT,

Notary Public, Auctioneer,

930 Washington St., Hoboken.

Bruggemann August M, 57 Newark H
Buckley William W & Co, 1 Montg'y
Budenbender William C, 211 Wash'n H
Burhon C Alfred, 938 Hudson H
Burke William C, 76 Montg'y
Campbell Frank, 259 Washington
Carpenter Charles, 1 Exchange pl
Chubb & Son, 1 Montg'y
Clark Joseph V, 61 Newark H
Clements William R, 55 Montg'y
COHIC ELMER H, 260 Warren
Copley Harry A, 1 Montg'y
Craven John & Son, 77 RR av
Cross Henry, 62 Willow ter H
Devitt Henry W, 1 Exchange pl
Duhme & Luhrmann, 205 Montg'y, 179 West Side av and 70 Morris
Eppens Hermann, 60 Newark H
Faist William G, 212 Jefferson H
Farrell George F, 1 Exchange pl
Fengado William S, 259 Washington
Fessenden Richard C, 1 Montg'y
FOYE FRANK MENDON, 2 Foye pl
Fries Rudolf, 76 Montgomery
Gaddis Percy A & Co, 558 Newark av and 588 Bergen av
Gannon James F, 345 Grove
Garrison William V, 463 Bergen av
Glendenning John R, 67 Montg'y
Goldram Nathan M, 64 Hudson H
Gopsill James, 1 Exchange pl
Gopsill T Milburn, 1 Exchange pl
Gopsill's Insurance Agency, 1 Exchange pl
Grassmann August, Newark c Hudson H
Greenan John T, 371 Central av
Grey Andrew M, 47 Montg'y
Grieben F W Victor, 24 Hudson pl H

Haase Hermann H, 220 2d
Harney William & Son, Grove c York
Harper's Agency, 56 Newark H
Harvey Arthur C, 239 Washington
Hayes Edward S, 902 Montg'y
Holloway Leslie M, 260 Warren
Jackson Edmund G, 1 Montg'y
June George F, 148 Griffith
Kelley John M, 360 Palisade av
Kessler Peter H, Newark c Wash'n H
Laney John J M, 127 Monticello av
Lawrence D W & Co, 611 Newark av
Lawrence H M, 47 Montg'y
Le Bar & Kennard, 260 Warren
Lembeck Henry & Co, Ocean and Winfield avs
Lichtenstein Joseph, 130 Washington H
Lindsley Handford, 3 Montg'y
Lockwood Frank T, 252 Washington
LOWY JACOB C, 372 Com'paw av
Luhrman Charles F, 205 Montg'y
LYNCH JOHN F, 344 Grove
Lynn Bernard J, 260 Washington
McGrath James, 189 Montg'y
McLaughlin James J, 60 11th H
Magee Eugene V, 56 Newark H
Mathews Frank J, 226 Pavonia av
Mathison Ernest E, 139 Ocean av
Meakin William, 186 Newark av
Mendles Theodore, 231 Hudson boul
Meyer & Klein, 76 Montg'y
Miers Elijah V, 67 Congress
Moran Henry T J, 17 Montg'y
Muller Adam, 259 Washington
Muller John E & Son, 3 Montg'y
Muller Louis, 259 Washington
MULLINS & CRONAN, 59 Montg'y
NELSON & WARD, 21 Montg'y
Newkirk George H, 151 Jackson av
Nugent Henry T, 333 Grove
O'Donnell Michael J, 492 Grove
Patterson & Rowlands, 67 Montg'y
REAL ESTATE TRUSTS CO, 55 Montg'y
Riker William H, 2d Nat Bank bldg H
Robinson L B, 196 Market, Newark, N J
Roe Charles A, 58 Harrison av
Rosskamp Fred E, 488 Bergen av
Rowland Simeon, 741 Grand
Roy Joseph N, 152 Jackson av
Savoye Edward, 509 Palisade av
Schmidt Herman, 669 Palisade av
SCHUMANN'S GUSTAV SONS, 283 Central av
Sherwood Louis, 354 Washington
Simpson James W, 123 Montg'y
SLATER C HOWARD, 215 Pacific av
Smith Nat E & Son, 576 Newark av
Smith Samuel M, 239 Washington
Spierling & Seyer, 369 Central av
Stack Edward, 60 11th H
Steffens Henry A, 129 Pacific av
Steinberger & Hoos, 571 Newark av
STEVENS FRANK, 55 Montg'y
Straus Jacob, 33 Hudson pl H
Taylor Joseph W, 1 Exchange pl
Thompson & Bellows, 45 Montg'y
Van Houten & Sherwood, 254 Wash'n
Vivas William R, 252 Washington
Warbrick William, 1 Montgomery
Williamson James R, 17 Montg'y
Wolfert A, 95 River H
Wollenweber F C W, jr, 17 Montg'y
WOODWARD & WILLIAMSON, 17 Montg'y
Wrege John, 240 Com'paw av

INSURANCE BROKERS.

Gaffney John J, 291 Tonnele av
Moran Henry T J, 17 Montg'y
Williamson James R, 17 Montg'y

INSURANCE COMPANIES, ACCIDENT.

Aetna, Hartford, 3 Montgomery
Central Pittsburg, 259 Washington
Frankfort Marine, Accident and Plate Glass, Germany, 254 Washington
Great Eastern Casualty and Indemnity Co, N Y, Newark c Hudson H

INSURANCE COMPANIES, BURGLARY.

Fidelity and Casualty Co, N Y, 17 Montgomery

INSURANCE COMPANIES, FIRE.

Aachen & Munich (Germany), 3 Montg'y
Aetna, 56 Newark H
Aetna (Hartford), 76 Montg'y
Agricultural, 252 Washington
Agricultural (N Y), 259 Washington
Agricultural (N Y), 930 Washington H
American, 17 Montg'y
American (Newark), 54 Newark H
American (N Y), 1 Exchange pl
American (N Y), 61 Newark H
American (N Y), 76 Montg'y
Atlas, 67 Montg'y
Baloise (Switzerland), 1 Exchange pl
Boston (Mass), 259 Washington
British America (Canada), 1 Exchange pl, and 56 Newark H
Caledonian (Scotland), 76 Montg'y
Citizens', 52 Newark H
Commercial Union, 17 Montg'y
Commercial Union, 21 Montg'y
Commercial Union, 256 Washington
Connecticut, 21 Montg'y
Connecticut, 52 Newark H
Continental, 17 Montg'y
Delaware, 67 Montg'y
Delaware, 252 Washington
Delaware (Phila), 57 Newark H
English-American Underwriters, 3 Montgomery
Erie (N Y), 259 Washington
Fidelity and Casualty (N Y), 57 Newark H
Fire Association of America, 3 Montg'y
Fire Association (Phila), 344 Grove
Firemen's, 56 Newark H
Firemen's Fund, 254 Washington
Franklin (Phila), 205 Montg'y
German-American, 21 Montg'y
German-American, 56 Newark H
German-American, 256 Washington
German-American (N Y), 1 Exchange pl
German-American (N Y), 1 Montg'y
Germania (N Y), Newark c Hudson H and 123 Montgomery JC
Germania (N Y), 252 Washington
Glens Falls (N Y), 254 Washington
Guardian (London), 1 Montg'y
Hamburg-Bremen, Germany, 17 Montg'y
Hamburg-Bremen, Germany, 930 Wash'n H
HANOVER OF N Y, 34 Pine, N Y
Hartford, 21 Montg'y
Home, Newark c Washington H
Home (N Y), 17 Montg'y
Home Mutual (Cal), 259 Washington
Imperial (London), 259 Washington
Insurance Co of North America, 76 Montgomery
Insurance Co of North America, 57 Newark H

International (N Y), 17 Montg'y
Lancashire, 56 Newark H
Lancashire (Eng), 1 Exchange pl
Law Union and Crown (Eng), 17 Montg'y
Liverpool and London and Globe, 17 Montg'y
Liverpool and London and Globe, 67 Montg'y
Liverpool and London and Globe, 56 Newark H
London and Lancashire, 21 Montgomery
London and Lancashire, 55 Montgomery
London Assurance, 59 Montgomery
London Assurance Corporation, 254 Washington
Madgeburg (Germany), 1 Exchange pl
Madgeburg (Germany), 56 Newark H
Manchester (Eng), 360 Palisade av
Manchester (Eng), 254 Washington
Mechanics' (Phila), 254 Washington
Merchants (Newark), 3 Montgomery
Merchants (Newark), 56 Newark H
Merchants (Newark), 360 Palisade av
Milwaukee Mechanics (Wis), 254 Wash'n
Mutual Life (N Y), 57 Newark H
National (Conn), 17 Montgomery
National (Hartford), 55 Montgomery
National (Hartford), 76 Montgomery
National (Hartford), 56 Newark H
Netherlands (Holland, Ger), 1 Exchange pl
New Hampshire, 55 Montgomery
New Jersey State, 45 Montgomery
New York Underwriters, 1 Montgomery
New York Underwriters' Agency, 17 Montgomery
New York Underwriters' Agency (N Y), 930 Washington H
Niagara, 1 Montgomery
Niagara (N Y), 17 Montgomery
Niagara, 55 Montgomery
North British, 47 Newark H
North British, 256 Washington
North British and Mercantile, 21 Montg'y
North British and Mercantile, 56 Newark H
Northern Assurance, 21 Montgomery
Northern Assurance, 59 Montgomery
Norwich Union, 59 Montgomery
Norwich Union, 54 Newark H
Orient (Hartford), 254 Washington
Pacific, 17 Montgomery
Pacific (N Y), 259 Washington
Palaitine, 67 Montgomery
Palatine, 95 River H
Pennsylvania, Newark c Wash'n H
Phenix (Bklyn), 344 Grove
Phenix (Bklyn), 3 Montgomery
Phenix (Bklyn), 61 Newark av H
Philadelphia Underwriters, 254 Wash'n
Phoenix (Eng), 17 Montgomery
Phoenix (Hartford), 3 Montgomery
Providence (Washington, R I), 61 Newark H
Queen, 76 Montgomery
Queen, 57 Newark H
Rochester-German (N Y), 254 Wash'n
Royal, 256 Washington
Royal (Eng), 57 Newark H
Royal (Liverpool), 21 Montgomery
Rutgers (N Y), 254 Washington
Springfield (Mass), 344 Grove
Springfield (Mass), 3 Montgomery
Spring Garden (Phila), 17 Montgomery
Standard (Trenton), 3 Montgomery
State (Eng), 17 Montgomery
Sun (London), 252 Washington
Svea (Sweden), 17 Montgomery
Thuringia (Germany), 254 Washington
Transatlantic (Germany), 17 Montgomery
Underwriters, Newark c Washington H
Union (Phila), 254 Wash'n
Union Assurance (Eng), 17 Montgomery
Union Mutual (N J), 259 Washington
United States (N Y), 17 Montgomery
Westchester (N Y), 344 Grove
Westchester (N Y), 3 Montgomery
Western Assurance (Canada), 76 Montg'y
Western Assurance, 61 Newark H
Williamsburg City, 1 Montgomery

INSURANCE COMPANIES, LIFE.

Agricultural (N Y), 123 Montgomery
Citizens Mutual (N J), 47 Montgomery
Colonial of America, 43 Montgomery
Connecticut Mutual, 1 Montgomery
Equitable (N Y), 1 Exchange pl
Equitable (N Y), 54 Newark H
Equitable Life, Newark c Hudson H
Germania (N Y), 123 Montgomery
Hancock John Mutual, 76 Montg'y, 116 Newark av, and Newark av c Wash'n H
MASSACHUSETTS MUTUAL, (Springfield), 239 Wash'n
Metropolitan, 260 Washington, 371 Central av, and Newark c Washington H
Mutual Life (N Y), 47 Montg'y
Mutual Reserve Fund, 33 Hudson pl H
New York Life, 76 Montg'y, and 938 Hudson H
NORTHWESTERN MUTUAL OF Milwaukee, Wis, L B Robinson, genl agt for New Jersey, 196 Market, Newark, N J
Penn Mutual, Newark c Hudson H
Phoenix (Hartford), 123 Montg'y
Provident Life and Trust Co (Phila), 260 Warren
Prudential, 1 Montg'y
Prudential, 573 Newark av
Prudential (America), 2d Nat Bank bldg H
Washington (N Y), 259 Washington

INSURANCE COMPANIES, MARINE.

Marine (London), 1 Montg'y

INSURANCE COMPANIES, PLATE GLASS.

Central (Pittsburg), 259 Washington
Fidelity and Casualty Co (N Y), 17 Montg'y
Lloyds, 67 Montg'y
Metropolitan (N Y), 55 Montg'y
Metropolitan (N Y), 123 Montg'y
Metropolitan (N Y), 54 Newark H
Metropolitan (N Y), 254 Washington
Metropolitan (N Y), 930 Washington H
New Jersey, 1 Montg'y
New Jersey, 21 Montg'y
New Jersey, 123 Montg'y
New Jersey, 56 Newark H
New York, 21 Montg'y
Union Casualty and Surety Co (St Louis), 17 Montg'y

*INVESTMENT COMPANIES.

American Bonding and Trust Co (Balto), 1 Montg'y
Colonial Investment Corporation, 45 Montg'y

*IRON BUILDING FRONTS.

RINGLE JACOB & SON, 83 and 85 Newark av and 472 Grand

*IRON CORNICES.

NATIONAL SHEET METAL ROOFING CO, 339-341 Grand

*IRON CORNICES, GALVANIZED.

RINGLE JACOB & SON, 83 and 85 Newark av and 472 Grand

IRON FOUNDERS.

Brown & Miller, ft Morris
Columbia Iron Foundry, 59 Hudson
Driscoll James, 527 Grove
Fagan Iron Works, 309 Jefferson H and 14th c Monmouth
Fletcher W & A Co, Hudson c 14th H
Gibson Iron Works, 168 1st
Goddard's Thomas Son, 55 Hudson
GRIFFING A A IRON CO, 449 Com'paw av, and 66-68 Center, N Y
Hoboken Iron Foundry, 203 Willow H
Mill & Ferguson, 1122 Clinton H
PAVONIA IRON FOUNDRY CO, 253 Erie

JOHN H. KELLY. JAS. NICHOLLS.

PAVONIA IRON FOUNDRY CO.,

Light and Heavy

CASTINGS,

247, 249, 251, 253 Erie St.,

Cor. Fourteenth Street, JERSEY CITY.

Vulcan Iron Works, 10 Morris

*IRON, NEW.

AMES W & CO, Wash'n c Steuben

IRON WORKERS.

Beine Henry, 402 Bloomfield H
Botjer Claus, 403 Newark H
Buchholtz Carl, 408 Newark H
Condict Nathan W, Pearl c Steuben
Feudtner Jacob, 383-89 7th
Focht George, 105 Adams H
Forbes & Nesbihal, 531 Montgomery
Fuchs Henry, 223 Congress
Gibson Iron Works, 168 1st
Hamill Alexander, 428 Montg'y
Jaekel Alvina, 165 N Y av
McCue James J, 391 Montg'y
Oltmer Christian, 408 4th H
Spindler & Deringer, 18 Morris
Walter Adolph, 206 Central av

JEWELERS.

Allers George, 308 Central av
Babchin Harry, 24 Newark av
Beckman Axel, 158½ Pacific av
BENEDICT BROS, 171 B'way, N Y (see adv next page)
Berkowitz Herman, 207 Washington H
Bodler August, 649 Newark av
Brown Frank, 113 Washington H
Brownstein Bernhardt, 121 Washington H
Bruggemann Bros, 1016 Washington H
Cohan George, 494 Com'paw av
Davidson George D, 143 Newark av
Dellemijn Leo, 1224 Washington H
Durbandt Charles, 430 Central av
Fieseler Ludwig A, 335 Grove
Fischlein Theodore, 188 Pavonia av
German D M, 639 Ocean av
Griswold Henry L, 128 Jackson av
Grote Henry W, Ferry pl H
Gullberg Carl, 254 Washington
Hofmann August, 604 Ocean av
Hubbell David M, 60 Newark H
Jaeckle Bros, 655 Ocean av
Jaecks Julius, 128 Newark av
Jones William M, 140 Monticello av
Kirst Carl, 329 Central av
Klammer Michael L, 63 Newark H
Kohl Guido M, 179 Newark av
Korth William C, 103 Monticello av
Kost August, 650 Newark av
Krause C Mrs, 216 Newark av
Krause Carolina, 74 Newark av
Leon Adolf, 568 Newark av
Meiners Gustave C H, 306 Washington H
Nathan Sarah, 92 Newark av
NORTHWOOD JOSEPH W, 142 Newark av
O'Donnell & Co, 47 Montg'y
Parker William H, 56 Newark av
Ritter Jacob, 608 Washington H
Rochat Charles G, 73 Montgomery
Rogg E C & Son, 317 Washington H
Royce Charles E, 81 Monticello av
Rubin Edward, 211 Newark av
Schoenfeld Cornelius, 152 Webster av
Schofield James, 159 Jackson av
Sheftel Simon, 739 Montg'y
Sloyan James, 204 1st H
Trickel Leopold R, 77 River H
Walter A & Son, 54 Newark av
Weigel Frank, 129 York
Weitzel John C, 371 Palisade av
Wenzel Alfred, 417 Palisade av
Zeeb Frederick, 222 Madison H

*JEWELERS' SUPPLIES.

FOOT MANUFACTURING CO, 34 Germania av

ESTABLISHED 1850.

DAVID HARPER,

Scrap Iron and Metals,

347 Third Street,

Near Newark Ave. JERSEY CITY, N. J.

TELEPHONE NO. 735-A.

JUNK DEALERS.

Baldwin John T & Co, Monmouth c Gilchrist
Barry William J, 36½ Essex
Contey Louis & Son, 380 1st
Doherty James, 23 Hudson
Giordano A, 610 Monroe H
HARPER DAVID, 347 3d
Loori Antonio, 390 3d
Riffedy Charles, 35 Grand
Sullivan Patrick, 213 Madison H

JUSTICES.

BREMERMAN J W, 930 Wash'n H
Budenbender William C, 211 Wash'n H
Cafferata Henry J, 510 1st H
Clarke James W, 916 Willow av H
Dalton Leon, 76 Montg'y
Davis James N, 116 Newark av
Duffy John, 27 Montg'y
Geiger Christian, 40 Gregory
Gumbs William L, 220 3d
Hanna Milton, 588 Newark av
Hayes Edward S, 902 Montg'y

"THE BENEDICT."

(PATENT.)

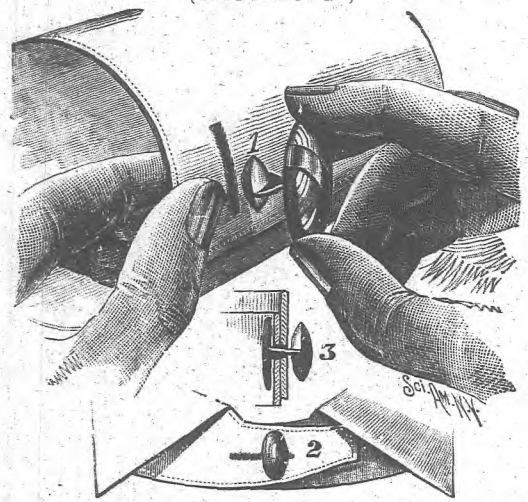

No. 1.—Cuff or Sleeve Button. No. 2. Collar Button.
No. 3.—Back Collar Button, to hold down Cravat.

Only Perfect Cuff for Sleeve and Collar Button Made!

ALL IN ONE PIECE.

Goes in Like a Wedge and Flies Around Across the Button Hole. Strong, Durable, and can be Adjusted with Perfect Ease. No Wear or Tear. This Patent Back Can be Put on any Sleeve Button.

BENEDICT BROS.,

Watches, Diamonds, Jewelry, Silverware,

Etc., Etc., Etc.,

Broadway and Cortlandt Street, New York.

Jordan Ralph J, 345 Grove
Laney John J M, 127 Monticello av
Lehane Frank P, 284 1st
LOWY JACOB C, 372 Com'paw av
Luker Thomas, 54 Gregory
McCabe Thomas J, 117 Brunswick
McGrath James, 189 Montg'y
Mais George C L, 4 Oakland av
Newkirk George H, 151 Jackson av
Paulus William, 316 Park av H
Rusch William F, 161 1st H
Schlichting Oscar, 903 Park av H
Seymour George F, 99 Washington H
Steffens Henry A, 129 Pacific av
Treiber Peter, 148 South
Van Wyk David, 330 Hudson H
Weed Winfield S, 62 Montg'y
Youmans Albert, 483 Grove
Young Alfred J, 246 Duncan av

KALSOMINER.

Brown Peter, 253 Henderson

KINDLING WOOD.

Bedell Alva A, 169 3d
Carpenter Robert A, 15th c Park av H
Ingleson Isaac, 110 Jefferson H
Keegel Joseph, 373 Newark av
King Theodore, 125 Garden H
Meyer Dietrich, 92 Bleecker

KNIT GOODS.

Donahue Matthew, 462 West Side av
Kuhlen Fred, 506 1st H

LACE MANUFACTURERS.

Van Blaricom Frederick M, 22 Jackson pl

LACE REFINISHERS.

Burke Annette, 64 Hudson H
Reese Herman C, Palisade av and Montague pl

LADDER MANUFACTURERS.

Jersey City Ladder Co, r 677 Montg'y

*LADIES' BOOTS AND SHOES.

LORD & TAYLOR, B'way c 20th and Grand c Christie, N Y

LADIES' SUITS AND FURNISHINGS.

HEARN JAMES A & SON, 24, 26 and 30 W 14th, N Y
LORD & TAYLOR, B'way c 20th and Grand c Christie, N Y
SIMPSON, CRAWFORD & SIMPSON, 6th av c W 19th, N Y

LADIES' TAILORS.

Erickson John, 363 Grove
Kostman Simon, 247 Warren
Scheikowitz Solomon, 425 Grove

LADIES' WAISTS.

Finlay E & W S, 20 Hudson pl H

LADIES' AND CHILDREN'S UNDERWEAR.

HEARN JAMES A & SON, underwear and outfitting, 24, 26 and 30 W 14th, N Y
LORD & TAYLOR, B'way c 20th and Grand c Christie, N Y
SIMPSON, CRAWFORD & SIMPSON, 6th av c W 19th, N Y

LAGER BEER SALOONS.

See Wines and Liquors; also Restaurants and Saloons.

LAMP SHADE MANUFACTURERS.

Busse William, 226 Garden H

LAMPS AND CHANDELIERS.

Empire Lamp Works, 151 Monticello av
Schroeder Edward, 716 Jersey av

LAND COMPANIES.

HOBOKEN LAND AND IMPROVEMENT CO, 1 Newark H
North Jersey Land Co The, 239 Wash'n

LAUNDRIES.

Ah Lee, 312 Central av
American, 598 Ocean av
Barrow Hand Laundry, 330 Barrow
Bechtold Mary, 99 Franklin
Blumenthal John W, h 1319 Washington H
Boesch Charles, 480 Central av
Charley Hop, 267 Central av
Charley Lee, 241 Grand
Charley Ying, 466 Bergen av
Charlie Hing, 127 Coles
Charlie Jam, 189½ Jackson av
Charlie Joe, 240 Garden H
Charlie Lee, 262 Halladay
Charlie Leon, 149 Wayne
Charlie Quong, 633 Ocean av
Charlie Sing, 172 Congress
Charlie Sing, Erie c 4th
Charlie Sing, 605 1st H
Charlie Tom, 558 Grove
Charlie Tom, 130 Pacific av
Charlie Wah, 66 Hutten
Charlie Wing, 84 Central av
Charlie Wong, 68 Erie
Charlie Young, 673 Montg'y
Charles Lau, 175 Coles
Charles Louis, 421 Grand
Charles Sam, 534½ Jersey av
Charles Wing, 183 Grand
Chee Kee, 339 5th
Chong Kee, 324 Barrow
Chong Lee, 141 Monticello av
Chong Lee, 582 Summit av
Connelly Alice, 272 Washington
Earl William, 121 Storm av
Fong Lins, 204 Warren
Frazee John D, 290 Wayne
Gilliam Henry C, 172 York
Gong Lee, 522 Newark av
Greenville Steam, 108 Danforth av
Har Lee, 221 Ocean av
Harksen J & Son, 222 Adams H
Harry Young, 359 Summit av
Herry Sing, 562 1st H
Hillebrand Gerhard, 118 Bloomfield H
Hing Charlie, 208 Pavonia av
Ho Charles, 124 Jefferson H
Home Laundry, 64 Newark
Hong Lee, 387 Monmouth
Hong Lee, 163 6th H
Hong Lung, 102 Hudson H
Hop Lee, 314 Barrow
Hop Lee, 215 Bloomfield H
Hop Lee, 57 Brunswick
Hop Lee, 365 Grove
Hop Lee, 300 Henderson
Hop Sing, 288 Grand
Hop Sing, 308 Park av H
Hop Wing, 18 Chestnut av
Hopper Albert J, 683 Newark av
Hudson Steam Laundry, 630 Grand
Jam J Lee, 358 4th H
James Foon, 630 Grove
Jim Lee, 415 Monmouth
Jim Lee, 141 Pavonia av
Joe Lee, 62 Beacon av
Joe Sing, 50 Hoboken av
Jung Charlie, 120 Linden av
Kee Sam, 901 Montg'y
Kee Sam, 557 Newark av
Keyes Margaret, 245 Grand
Kilian Henry, 112 Griffith
Kwong Woo, 1177 Summit av
Lee Charlie, 386 Palisade av
Lee Gee, 66 Franklin
Lee Jim, 103 Greene
Lee Lean, 751 Montg'y
Lee Louie, 111 Danforth av
Lee Sam, 566 Palisade av
Lee Sam Sing, 223 Washington H
Lee Sam Wah, 64 Greene
Lee Sing, 1021 Hud boul
Lee Sing, 144 Montg'y
Lee Sing, 819 Newark av
Lee Sing, 134 Ocean av
Lee Sing, 463 Palisade av
Lee Tom, 745½ Newark av
Lee Tom, 617 Washington H
Lee Tong, 126 Jefferson H
Lee Wing, 157 Pacific av
Lee Woh, 222 Madison H
Lee Ying, 105 14th H
Lee Yuen, 404 Washington H
Liseoe E, 254 Barrow
Louis Sam, 85 Jackson av
Loung Hong, 307 Washington H
Loung You, 324½ 7th
Lour Wah, 213 9th H
Loy Ye, 1020 Hud boul
McNeil Lillian, 234 York
Manhattan, 29 Wayne
Marks Charles, 1104 Washington H

May Bernard, 624 Washington H
Nelson C & Co, 42 Coles
Ness Harold E, 205 Washington H
Neu John J, 209 Hudson H
Newman Harry, 402 Summit av
Nolan James E, 41 Storm av
Norris Maggie, 523 Washington H
Osterhout James A, 427 Garden H
Palisade Steam Laundry, 358 Palisade av
Philip Finhay, 183 Mercer
Quong Wah, 97 Garden H
Sam Kee, 577 Bergen av
Sam Kee, 569 Grove
Sam Kee, 146 Jackson av
Sam Lee, 127 Erie
Sam Lee, 719 Ocean av
Sam Lee, 210½ Pacific av
Sam Sing, 431 Central av
Sam Sing, 388 Grove
Sam Sing, 471 Grove
Sam Sing, 213 1st H
Sam Wah, 414 Bloomfield H
Sam Wah, 670 Montgomery
Sam Wah, 308 1st H
Sam Wing, 120 Coles
Sam Yip, 735 Montgomery
Sang Hop, 630 Newark av
Sang Lung, 585 Jersey av
Sang Lung, 229 Park av H
Schlicte Bertha, 205a Montg'y
Schultz Annie, 414 Grove
Schultz Herman, 202 Hudson H
Setford Vernon, 1214 Washington H
Shing Sam, 89 Jefferson H
Sing Kee, 302½ Monmouth
Sing Lee, 356 Grove
Sing Lee, 186 Halladay
Sing Lee, 74 Jefferson av
Sing Lee, 71 Monticello av
Sing Lee, 353 Montgomery
Sing Lee, 123 Sussex
Sing Lee, 105 West Side av
Sing Loung, 104 Monticello av
Sing Wah, 58 Congress
STEEL R H H LAUNDRY, 138-150 Oakland av
Sun Sing, 956 Summit av
Tom King, 58½ Coles
Tom Lee, 510 Jersey av
Tom Lee, 737 Ocean av
Tom Lee, 403 1st H
Tong Shong, 507 1st H
Tung Yuen, 147 Erie
Van Brunt Jennie, 109 Jackson av
Wa Sing, 1038 Willow av
Wah Kee, 325 Henderson
Wah Kee, 9½ Hutten
Wah Lee, 127½ Hudson H
Wah Lee, 185 Pavonia av
Wah Lee, 144 Wayne av
Wah Hing, 55 Grand
Wah Sing, 738 Washington H
Wah Sing Bow, 165 Jackson av
Wing Charlie, 453 Palisade av
Wing Hing, 223 Erie
Wing John, 317½ Grove
Wing Kee, 18 Erie
Wing Lee, 32 Forrest
Wing Lee, 104 Jackson av
Wing Lee, 284 1st
Wing Sam, 257 Warren
Wing Sang, 168 Monticello av
Wing Sing, 126 Brunswick
Wing William, 602 Park av H
Wingk Kee, 192 Monticello av
Wo Hop, 403 Bloomfield H
Wo Sing, 177 York
Woh Sing, 30 Coles
Wong James, Greene c Montgomery
Wong Sing Lee, 357½ Henderson
Woo Lee, 1048 Summit av
Yee Lee, 76 Bright
Yee Lee, 80 Coles
Yee Lee, 713½ Grand
Yee Lee, 274 Monmouth
Yee Lee, 216 Montgomery
Yee Sing, 579 Grove
Yee Wah, 389 Grove
Yick Kee, 342 Central av
Ying Lee, 485 Henderson
Ying Lee, 124 Jackson av
Ying Wah, 556 Grand
Yong Wah, 104 1st H
You J W, 61 York
Young Lee, 456 Bergen av

LAWYERS.

Abbett Leon, River c Hudson pl H
Allen Horace L, Newark c Washington H
Anderson Joseph (Fleming & Anderson), 76 Montg'y
Armstrong Mervyn, jr, 586 Newark av
Atkinson Jarvis N, 76 Montg'y
Babbitt & Lawrence, 76 Montg'y
Bacot & Record, 1 Montg'y
Baker Arthur M, 444 Central av
Ball William J, 76 Montg'y
Barricklo William R, Hotel Washington
Beach George R, 259 Washington
Bedle, McGee & Bedle, 1 Exchange pl
Bedle Randolph, 76 Montg'y
Bedle & Leake, 76 Montgomery
Bell Frank, 1 Exchange pl
Bentley Peter, 259 Washington

The R. H. H. Steel Laundry

138-150 OAKLAND AVENUE,
JERSEY CITY, N. J.

NEWPORT BRANCH, 22 PROSPECT HILL ST. TELEPHONE, 352, JERSEY.

Estimates given for doing entire work of households.

FEATURES:
Fine Laundering of Personal and Household Linen.
Thorough Washing.
Expert Ironing.

We launder your **Shirts, Collars and Cuffs** to look like new.
There will be no rough edges if done by our process.

Besson & Spohr, Newark c Washington H
Birdsall Walter K, 76 Montg'y
Bissell John W, 76 Montg'y
Blair John A, 76 Montg'y
Blohm Charles H, 410 Central av
Bouker & Le Grand, 1 Montg'y
Bowen James R, 61 Mercer
BRAMAN LAW CO, Equitable bldg, 120 Broadway, N Y City

BRAMAN LAW CO.
JOS. B. & E F.
EQUITABLE BUILDING,
120 BROADWAY, N. Y.
Telephone "3285 Cortlandt, N. Y."

For ALL States. (See card below).

Resident in N. Y., appointed by other States, Territories and Provinces, to take Acknowledgments, Affidavits, Depositions, Proofs of Claims, Testimony, &c., to be used or recorded in such other States.

BRAMAN LAW CO Jos. B. & E. F.
LAWYERS, PASSPORT AGENTS, NOTARIES & **COMMISSION'RS**
For EVERY STATE,
Canada, Australia, India, &c.
EQUITABLE BLDG.,
120 B'WAY, N. Y.
Teleph. "3285 Cortlandt."

EVENING OFFICE & RESIDENCE,
1274 B'way op. 33d St. L. St.
Telephone "38th St. 722"
ATTENDANCE AT OFFICES & RESIDENCES WHEN DESIRED.

Affidavits Taken.
Blanks on Hand.
Collections Made.
Copies Certified.
Deeds Acknowledged.
Deeds Drawn, &c.
Depositions Taken.
Foreign Papers Certified.
Passports Obtained.
Wills Drawn.
All Law Matters,
FOR ANY STATE.

Breen Maurice J, Newark c Washington H
Brinkerhoff & Fielder, 76 Montg'y
Byrnes Daniel P, 143 Jackson av
Cafferata Henry J, 510 1st H
Cannon Charles K, 52 Newark H
Cannon Michael J, 40 Newark H
Carey Robert, 259 Washington
Carrick & Wortendyke, 76 Montg'y
Cassedy George W, 1 Montg'y
Christie Cornelius, 76 Montg'y
Condict Walter H, 1 Montg'y
Conkling George E, 239 Washington
Collins Gilbert, 243 Washington
Collins Walter, 243 Washington
Corbin & Corbin, 243 Washington
Cowles & Carey, 76 Montg'y
Cranstoun William, 54 Newark H
Crouse Otto, 76 Montg'y
Cudlipp William C, 1 Montg'y
Currie Mungo J, 1 Montg'y
Daly William D, 98 Bloomfield H
Davis Eugene J, 76 Montg'y
Davis Frank, 76 Montg'y
Dayton Alfred B, 586 Newark av
De Bonneville Arthur A, 1 Montg'y
De Hart John S, 76 Montg'y
Demarest Charles L, 259 Washington
De Motte Dwight W, 259 Washington
Dickinson, Thompson & McMaster, 1 Exchange pl
Dixon Warren, 259 Washington
Dooley Patrick J, 76 Montgomery
Dougherty James H, 586 Newark av
Dougherty William M, 1 Montg'y
Drayton Albert I, 1 Montg'y
Duffy John P, River c Hudson pl H
Duffy Joseph A, 1 Exchange pl
Eberhard Fred'k N, 2d Nat Bank bldg H
Engelbrecht Anthony, 258 Washington
Enwright J Mulford, 259 Washington
Erdwurm Leo, 1 Montg'y
Erwin & Keller, 76 Montg'y
Fagen & Murphy, 76 Montg'y
Flemming Robert L, 76 Montg'y
Flemming & Anderson, 76 Montg'y
Fordyce E Suderly, 47 Newark H
Frambach Frederick, 1 Montg'y
Fuller Charles W, 1 Montg'y
Furey James J, 586 Newark av
Gaede Henry A, Newark c Washington H
Garrick & Ewald, 76 Montg'y
Garrison & McManus, 259 Washington
Gebhardt William C, 259 Washington
Gillmore William B, 1 Montg'y
Goldenhorn Isaac F, 76 Montg'y
Gordon James A, 586 Newark av
Grece William, 342 Palisade av
Griffin John, 1 Montg'y
Griffiths Howard C, 1 Exchange pl
Hackett William, jr, 1 Montg'y
Hall Frank H, 1 Exchange pl
Hardenbrook Frank M, 76 Montg'y and 493 Central av
Hartshore Charles H, 239 Washington
Harvey Cornelius B, 76 Montg'y
Heck John W, 239 Washington
Hendrick Charles C, 586 Newark av
Hoffman A, 202 Webster av
Holmes George, 1 Montg'y
Hudspeth & Puster, 259 Washington
Hughes Charles B, 243 Washington
Insley Earle, 239 Washington
Inwright John C, 76 Montg'y
Isbills James H, 239 Washington
James Peter Henry, 76 Montg'y
Kellogg Walter C, 243 Washington
Kelly Charles C, 1 Montg'y
Kelsey Clarence M, 1 Montg'y
Kennedy Thomas J, 249 Washington
Kip Walter, 1 Montg'y
Klink William M, 1 Montg'y
Leake Eugene W, 259 Washington
Leonard Clement D R, 57 Newark H
Lewis, Besson & Stevens, 1 Newark H
Lewis William A, 76 Montg'y
Lewis William Henry, 249 Washington
Linn & Speer, 239 Washington
Loveridge Edgar H, 286 Central av
McCabe James F, 586 Newark av
McCartin Henry C, 1 Exchange pl

McCulloch Lewis R, 54 Newark H
McDermott Frank P, 259 Washington
McDermott & Fisk, 243 Washington
McEwan & McEwan, 76 Montg'y and 493 Central av
McGee, Bedle & Bedle, 1 Exchange pl
McLean Boyd, 1 Montg'y
Madden James Thomas, 76 Montg'y
Man Edward A S, 1 Montg'y
Mannes Edwin, 1 Montg'y
Manning James D, 258 Washington
Manning & Engelbrecht, 258 Washington
Mara John I, 258 Washington
Marion & Byrnes, 76 Montg'y
Marks Maurice, 76 Montg'y
Marnell & Fallon, 2d Nat Bank bldg H
Matthews Godfrey B, 1 Exchange pl
Maxson Edward E, 259 Washington
Midlige William F, 1 Montg'y
Minturn & Hawkes, 2d Nat Bank bldg H
Morris Henry J, 1 Montg'y
Mount Andrew (searcher), 2d Nat Bank bldg H
Mount Samuel C, 76 Montg'y
Mulvaney John J, 1 Exchange pl
Murphy Eugene, Newark c Wash'n H
Nicoll Charles P, 837 Summit av
Noonan Thomas F, jr, 586 Newark av
Nutzhorn Henry M, Newark c Wash'n H
O'Callaghan & Van Deventer, 76 Montg'y
Palmer James, 76 Montg'y
Palmer John H, 1 Montg'y
Parmly Randolph, 76 Montg'y
Parry Joseph S, Newark c Wash'n H
Paxton Elijah T, 56 Newark H
Perkins Randolph, 259 Washington
Peshall Charles, 159 Grand
Pierce William W, 76 Montg'y
Potts J Herbert, 1 Montg'y
Queen & Tennant, 76 Montg'y
Rabe Rudolph F, 2d Nat Bank bldg H
Randolph, Condict & Black, 1 Montg'y
Ransom Edward A, 76 Montg'y
Rees William H, 76 Montg'y
Rider Frederick, 239 Washington
Roberson & Demarest, 1 Montg'y
Roe Charles J, 1 Montg'y
Romaine Isaac, 76 Montg'y
Rosenberg Maximilian T, 1 Exchange pl
Rowe Linsly, 259 Washington
Rowe & Dennin, 76 Montg'y
Rue Charles S, 2d Nat Bank bldg H
Rurode Theodore, 1 Montgomery
Russ & Heppenheimer, River c Newark H
Ryan Denis B, 1 Montg'y
Salinger Max, 586 Newark av
Schumann Carl G A, 1 Montg'y and 283 Central av
See William G E, 1 Montg'y
Seguine Ezra K, 76 Montg'y
Skelly John C, Wash'n c Newark H
Skinner Ralph W, 2d Nat Bank bldg H
Skinner William E, 2d Nat Bank bldg H
Smith Abel I & Mabon, 47 Newark H
Solinsky Max L, 76 Montg'y
Spierling William F, 369 Central av
Stockton John P, 259 Washington
Story Douglas D T, 1 Montg'y
Stuhr Frederick J, 335 Summit av
Stuhr William S, 47 Newark H
Taylor Isaac S, 239 Washington
Traphagen & Beekman, 76 Montg'y
Van Buskirk & Parker, 259 Washington
Van Horn Abraham, 76 Montg'y
Van Horn George, 602 Newark av
Van Winkle Marshall W, 1 Montg'y
Vredenburgh & Flaacke, 1 Montg'y
Vredenburgh & Garretson, 1 Exchange pl
Vreeland Charles M, 239 Washington
Wall & Green, 1 Montg'y
Wallis, Edwards & Bumsted, 1 Exchange pl
Walscheid J Emil, 1 Exchange pl
Walsh John B, River c Hudson pl H
Weart Jacob, 76 Montg'y
Weart Spencer, 76 Montg'y
Weller Charles H, 259 Washington
Weller John I, 97 Washington H
Wenner C William, 259 Washington
Werts George T, 1 Montg'y
Westervelt James, 1 Montgomery
Weston Henry, 243 Washington
White Henry S, 76 Montg'y
Williams & Edwords, 239 Washington
Winfield H W, 259 Washington
Wortendyke Raymond P, 1 Montg'y
Young Alexander C, 47 Newark H
Zabriskie Augustus, 239 Washington
Zabriskie Cornelius, 243 Washington
Zabriskie David D, 243 Washington

LEATHER GOODS MANUFACTURERS.

Gottschalk Charles G, 64 Zabriskie
Mehl John & Co, 126 Webster av
Weber Otto, 17 Bleecker
Werner George F, 819 Tonnèle av

LEATHER MANUFACTURERS.

See Tanners.

LEATHER AND SHOE FINDINGS.

Collins Joseph, 20 Hoboken av
Davies Robert, 342 Grove
Foerster Edward & Bro, 132 Bloomfield H
Graf Joseph, 277 Grove
Krohn Morris, 360 2d H
Lurie Harry, 237 Newark av

LIBRARIES.

FREE PUBLIC LIBRARY OF JERSEY CITY, Wash'n c York
HOBOKEN FREE PUBLIC, Park av c 5th H
Law Library of J C, 1 Exchange pl
Lorillard P & Co (for employees of factory), 116 Newark av
St Bridget's Library, Mercer c Brunswick
Werner Paul, 56 Hudson H

LICORICE MANUFACTURERS.

Peters Louis, 94 Pine

LIME DEALERS.

HALL JAMES P, South Cove ft Henderson
Kendall & Beedle, 530 Grand

LINENS.

HEARN JAMES A & SON, 22, 24, 26 and 30 W 14th, N Y
LORD & TAYLOR, B'way c 20th and Grand
SIMPSON, CRAWFORD & SIMPSON, 6th av c W 19th, N Y

LIVERY STABLES.

(See also Boarding Stables).

Baird John, 483 Grove
Beckman William, 220 New York av
Blizard George M, 246 6th
Burke Edward W, 346 Montg'y
Burke M & Son, 369 5th
Conklin John, 238 Monticello av
Connors John F, 173 3d
Curtis S John, 58 Gregory
Daab Philip, 353 Newark H

Denton, Shaw & Hanford, Montg'y, Gregory and Van Vorst
Disch William, 355 Newark H
Doherty James, 69 Morris
Duffy Andrew J, 180 Coles
Duffy John, 27 Montg'y
Edelman Howard M, 182 6th
FICKEN JOHN H, 12, 14 and 16 Arlington av and 46, 48 and 50 Harmon
FOLLIN FRANK A, 9 and 11 Jewett av (see adv page 265)
Gabel Jacob, 731 Garden H
Hexamer Philip, 215 to 227 Hudson H
Hoffman Charles, 610 1st H
Hughes William, 87 Bright
Keegan Thomas J, 673 Montg'y
Kern William F, 165 Hutten
Kroencke William, 332 Court H
LAW HARRY B, Willow av c 14th H

ELYSIAN
Boarding and Livery Stables
Light Wagons and Coaches to Let at all hours Day or Night.
CORNER FOURTEENTH ST. AND WILLOW AVE.,
HOBOKEN, N. J.
HARRY B. LAW, Prop.
Telephone No. 169-A, Hoboken.

Lembeck Victor H & Co, 7 Bartholdi pl
Lewis & Tremble, 246 Barrow
Mahnke William, 123 Garden H
Meinken George B, 83 Webster av
Midgley John H, 120 Pine
Murphy Thomas J, 198 2d
Niles Frederick J, 562 Palisade av
O'Dell William, 56 Grand
Reilly George, 129 Washington H and 106 1st H
Sanford William H, 267 Wayne
Schluter Charles H, 408 Bloomfield H
SCHMIDT JACOB, 225 and 227 Wash'n H
Schumacher Carl, 307 Washington H
Smith Thomas E, 309 to 313 Barrow
STEVENS GEORGE, 605 Jersey av
Straus August, 66 Gregory
Taylor John H, 623 Washington H
Van Antwerp Cornelius, 43 Hoboken av
Von Greiff Max J, 174 New York av
Van Houghton & Doremus, 456 Henderson and 151 7th
Wager William M, 62 and 64 Gregory
Wilson David W, 338 Palisade av
Wilson David E, 604 Com'paw av

LOCKSMITHS AND BELLHANGERS.

Arndt Frank, r 541 Newark av
Bartsch Edward, 241 Central av
Brown David, 153 Montg'y
Corduan Charles W, 459½ Grove
Cunningham Thomas, 5 State
Hunsiker Emile, 58 Forrest
Hutton John W, 569 Newark av
Kenna Joseph E, 419 Washington H
Lang Fritz, 609 Washington H
Mootz Hugo, 132 Montg'y
Noelte William, 101 6th H
Schmitt George, 36 Zabriskie
Soney K, 100 York
STEAD WILLIAM C, 599 Grove
Wolf John C, 130 Linden av

W. C. STEAD,
Locksmith and Bellhanger,
STOVE REPAIRING A SPECIALTY.
599 Grove St., JERSEY CITY, N. J.
ORDERS PROMPTLY ATTENDED TO.

*LUBRICANTS.

Dixon Joseph Crucible Co, Wayne c Monmouth
Graphite Lubricating Co, 76 Montg'y

LUMBER DEALERS.

BALDWIN & FIGUEIRA, Garfield av c Grand
Barnes Mfg Co The, West Side av n D, L & W RR
Beare William B, 1 Montgomery
Dodge & Bliss Co, West Side av c Van Keuren av
Gardner & Rendall Lumber Co, 373 Central av and 1404 Park av H
Gilson, Collins & Co, 257 Com'paw av
Hankins Henry H, 607 Wash'n and 7th c Park av H
Kortlang Henry, 60 Park av H
Magee H F & Co, 147 Bay
New Jersey Lumber Co, Jersey av c 19th
O'Neill Charles H (estate), 108 Pavonia av and 121 Barnum
Richards J & Son, 80 1st
Shurick Frank S, 291 York
Stewart James F Co The, 378 Grand
Vanderbeek Francis I, jr, Green c Steuben
Vanderbeek & Sons, Greene c Steuben
Vanderbilt & Schill, ft 5th H
WOODSTOCK COMPANY, West Side av n St Paul's av

Woodstock Company,
JERSEY CITY, N. J.
At Crossing of D., L. & W. and N. Y. S. & W. R. R. West Side Ave., one Block North of St. Paul's Ave.
BUILDING + LUMBER.
Hardwoods, Mahogany, Flooring, Trim, Mouldings, Etc., worked to order from kiln, dried stock in a superior manner.

Yellow Pine Co, ft 13th H

MACARONI AND VERMICELLI.

MUELLER C F & CO, 93, 95 and 97 Boyd av

ESTABLISHED 1867.
C. F. MUELLER & CO.,
MANUFACTURERS OF
Egg Noodles,
MACARONI, SPAGHETTI, VERMICELLI, &c.,
93, 95, and 97 Boyd Avenue.
JERSEY CITY, N. J.

Tamburello John, 314 Madison H

*MACHINE CARVED MOULDINGS.

BRADLEY & CURRIER CO, 119 and 121 W 23d, N Y City

MACHINERY.

Cortlandt Street Iron Works, Inc, The, West Side av Station C RR of N J
McCabe James J, Wash'n c Steuben
Prentiss Tool and Supply Co, 1st c Green
Ribon Juan G, 144 1st

*MACHINERY, TOOLS AND SUPPLIES.

PATTERSON, GOTTFRIED & HUNTER (ltd), 146 to 150 Center, N Y City

MACHINISTS.

American Snow Ball Machine and Supply Works The, 179 2d
Bradbury John, 111 RR av
Cockburn Barrow and Machine Co, 240 11th
Consolidated Iron Works, 213 River H
Earnst Henry L, 168 1st
Gardner Charles P, 1008 Newark av
Gould & Hedley, 100 Morgan
Grossmann Carl H, 1224 Washington H
Harris William, 140 Morgan
Hedley George, 100 Morgan
Homan J & E, Gates av n Newark Bay
HUNTER WILLIAM, 1120 Clinton H

WM. HUNTER,

Engineer and Machinist.

Cylinder boring in position. Jobbing of all kinds promptly attended to. Pipe fitting and machine blacksmithing. All kinds of boring bars made. *Telephone Call 88, Hoboken.*

1120 Clinton Street,

Bet. 11th and 12th Sts. **HOBOKEN, N. J.**

James C R & Co, 160 1st
KROM STEPHEN R, 113 Plymouth
McDonnell Peter, 152½ Monticello av
McLaughlin Thomas, 21 Essex
Maslin John & Son, 165 1st
Prentice John, 1133 Clinton H
Reilly James Repair and Supply Co, ft Grand
Richards Theron A, 18 Morris
Russell Michael J, 42 Morris
Smith Theodore, ft Essex
Steele & Condict, Pearl and Steuben
Sternad John, 164 New York av
Todd Robert, 309 Wilson
Verdon Frederick A Co, 45-47 14th H

MANICURISTS.

Bulger Adele, 230 Montgomery

*MANTEL MANUFACTURERS.

BRADLEY & CURRIER CO, 119 and 121 W 23d, N Y City
Gas Mantel Guarantee Co The, 353½ 5th

MANTELS, &C.

Dickson J & Bro, 148 York, 385 Grand and 531 Ocean av
New Jersey Slate and Mantel Co, 3 Brunswick
Nicoll & Cotter, 64 Oakland av
Vermont Slate Mantel Co, 333 Palisade av

MANURE.

New York Horse Manure Transportation Co The, 26 Exchange pl

MARBLE AND GRANITE WORKERS.

(See also Monuments).

Dickson J & Bro, 148 York, 385 Grand and 531 Ocean av

MASONS AND BUILDERS.

(See also Contractors).

Armour David, 128 Union
Carroll Edward, 363 4th H
Cleary Michael, 352 York
Doris Francis J, ft Henderson
Doyle William J, 81a West Side av
Farrell Martin, 906 Willow av H
Fitzpatrick John M, 609 Willow av H
Griffin William F, 301 7th
Keeney Everett W, 277 5th
Kenny Patrick, 183 13th
Perine Arthur S, 122 Vroom
Robertson William & Son, 55 Montg'y
Stoll Adolph, 198 Webster av
Vezzetti Brothers, 233 Madison H
Wesling Frederick, 135 Garden H

MASONS' MATERIALS.

HALL JAMES P, ft Henderson, South Cove
Shultz Charles S, 7th St Dock H

MEAT MARKETS.

Abel Joseph A, 1049 Hudson boul
Ackerman Calvin H, 181 Newark av
Adler Max, 340 1st
Alexander John, 48 Laidlaw av
Ammon Albert, 159 N Y av
Apel August G, 528 Washington H
Armour & Co, 396 Henderson
Arndt Ferdinand, 146 Ocean av
Atkinson Henry, 264 Newark av and 563 Grand
Bach Nicolas, 700 Garden H
Baggs John J, 14th c Provost
Basler George, 1006 Washington H
Bastedt August, 73 Bowers
Bauer Frederick, 568 Nelson av
Beddiges Herman, 176 Webster av
Beeck Van Hoone, 48 Paterson
Belte Julius, 1104 Summit av
Beyer Adam H, 210 2d H
Binder Edward A, 66 South
Bising C F, 415 Central av
Bodenstein Eibe, 91 Washington H
Bonin Charles, 72 Park av H
Bonykamper William, 174 Jackson av
Boulton Robert, 770 Newark av
Bowden John C, 564 Com'paw av
Bowden Richard H, 253 Warren
Breuel Herman, 518 Palisade av
Breuel William, 202 Willow av H and 262 11th H
Busch Anton, 65 Hutten
Buxbaum Leopold, 347 1st
Buxbaum Louis, 610 Grove
Buxbaum Simon, 1198 Summit av
Carlewitz Edward, 40 Beacon av
Clark James, 731 Washington H
Clark Michael J, 204 Bergen av
Cohen G, 338 3d
Collet Matthew, 33 Manhattan av
Curran Patrick M, 240 Erie
Cusack James, 576 Grove
Degelmann Andreas, 318 Madison H
Dieke Herman, 810 Paterson av
Durr Jacob, 163 Pavonia av

Dust John A, 263 Grand
Ebel Theodore, 308 Newark av and 361 4th
Eckert Richard, 272 Halladay and 276 Monmouth
Ehrenfels Adam G, 185 Newark av
Ehrhardt Frederick J, 183 Jackson av
Ehrhardt Michael C, 148 Old Bergen rd
Ehrhart Louis, 134 Coles
Eysmann Gustav, 1194 Summit av
FAGAN THOMAS W, 452 Central av
Faller Henry C, 233 Hutten
Faller Jacob, 45 Montrose av
Faller Louis, 257 Hudson boul
Fichtl Charles J, 112 Jackson av
Ficke John H, 44 Bowers
Finger Louis, 364 Grove
Fischer Benjamin, 101 Newark av
Flad J E, 271 Monmouth
Fleckenstein Edward, 342 Central av
Foster John, 751 Ocean av
Foulkes Thomas, 359 Bramhall av
Frank Henry, 19 West Side av
Futterer Joseph, 1001 Bloomfield H
Futterer Louis, 336 Bloomfield H
Garry Angelo, 106 Jefferson H
Gaus Peter, 108 Hudson boul
Gerdon Joseph H, 100 Franklin
Gerth Charles, 245 Barrow
Gerth John W, 694 Newark av
Geyer John, 43 Beacon av
Gibney Daniel J, 447 Grove
Gilch & Son, 208 Jackson H
Gluckman Solomon, 409 Monmouth
Gough James T, 366 Grove
Graf August, 1315 Washington H
Gregory William D, 279 Central av
Grimm Herman, 679 Montg'y
Grimminger Charles, 252 Bay
Gross Joseph, 461 Palisade av
Guterl Christian J, 112 Coles
Guterl Fred V, 164 Newark av
Guterl Jacob G, 462 Bergen av and 242 2d
Gutschow John, 385 Com'paw av
Haenel & Sons, 393 Palisade av
Hagen Theodore, 423 Bloomfield H
Haley Garrett, 138 Pavonia av
Hammil Thomas H, 628 Jersey av
Hansen William, 138 Wayne
Hartigan Agnus M, 457 Grove
Heerdegen John, 49 Paterson
Hegner Otto R, Bleecker c Hudson boul
Heim William, 516 Jersey av
Heinemann Robert, 617 Willow av H
Henning Barbara, 123 Beacon av
Henry Louis, 626 Grove
Herold Charles, 303 Central av
Hess & Molloy, 119 Washington H
Hiller William, 109 Hudson H
Hilsdorf George, 178 Ocean av
Hoeft Frederick J, 728 Grand
Hoeft John, 728 Grand
Hohorst Henry, 80 Monticello av and 553 Com'paw av
Hoopmann Herman, 818 Newark av
Hoppe C Elard, 163 South
Horn William A, 27 Walker av
Hubert Julius, 177 Warren
Hull William, 197 Nunda av
Hyke William, 464 1st H
Jahn Frank, 155 10th H
Janssen Rienke, 197 Warren
Johnson John, 682 Grand
Jorgens Theodore, 300 Ocean av
Kagan Oscar M, 417 Grove
Kagan Silas W, 249 Newark av
Kastendieck Richard, 554 Grove
Kayser William, 207 Jefferson H
Key West Beef Co, 563 1st H
Kiefer Jacob, 641 Ocean av
Kirchner Lawrence, 809 Bergen av
Kittelmann Gustave, 424 Palisade av
Klauer John A, 31 West Side av
Klein Jacob, 60 Lafayette
Knap August, 157 Lincoln
Knobloch John, 638 Ocean av
Kohlhepp Henry, Coles c 9th
Kohlepp John, 403 West Side av
Kornahrens Bros, 107 Congress
Korsmeyer John, 992 Summit av
Krafft & Otersen, 159 Pacific av
Kramer Theodore, 198 Wayne
Kretzmer John G, 10 Hutten
Kuhl Henry, 671 Montg'y
Kuipers Jacob, 166 3d H
Kulat Ignatz C, 79 Franklin
Kulen Frederick, 324 St Paul's av
Laick John, 705 Ocean av
Lane Henry, 60 Coles
Langer August, 772 Ocean av
Langer Hugo, 3 Milton av
Lau Charles A, 381 Grove
Lau Henry, 236 Whiton
Lau Louis, 226 7th and 1005 Summit av
Leeker William H, 150 Monticello av
Lehman William F, 193 Monticello av
Lehmann Louis, 76 Garden H
Leibrecht Joseph, 280 Grand
Leppert Adolf, 488 Central av
Lesseauer Albert, 367 Grand
Levy Bros, 666 Newark av
Levy Felix A, 304 Com'paw av
Levy Jacob, 148 Jackson av
Leymann John, 201 Hudson boul
Licks John A, 32 Kearney av
Linz August, 509 1st H
Lipp Charles, 204 Brunswick
Loeffel Gotfried, 830 Newark av
Loew Albert, 456 Grove
Lohmann Adolph, 743 Park av H
Low Thomas A, 132 Newark av
Lutter August, 163 Griffith
Lutzen George A, 118 Old Bergen rd
McCann Dennis, 108 Laidlaw av
McComb Joseph, 125 Storm av
McDonnell Thomas, 589 Grove
McGuynness John, 342 Montg'y
Manhattan Beef Co, 602 and 936 Washington H
Mann Charles G, 228 Monticello av
Marquart Frederick, 552 Bergen av
Martin Edward H, 20 Old Bergen rd
Mehlethaler Carl, 222 Wayne
Meincke John F, 146 Monticello av
Weisel Louis, 174 Monticello av
Menge August, 159 Oakland av
Menge Bros, 630 Newark av
Metz Bros, 75 Church
Misselbeck Antone, 132 Monroe H
Mohnkern Herman, 333 Park av H
Monnheimer Michl, Graham c Nelson av
Mooney Richard, 602 Willow av H
Moore John A, 481 Monmouth
Muller Louis, 212 River H
Neuwiesinger Frank, 213 Van Vorst
Noeding Charles, 125 Harrison H
Noll Adam, 201 14th H
O'Keeffe David, 389 Montgomery
Pearl Max, 125 Adams H
Perry Sarah, 138 Monticello av
Peters Henry, 322 Madison H
Pfeiffer Justus C, 900 Bloomfield H
Pfeiffer Leonard, 321 Washington H
Pfifferling Jacob, 14 Ocean av
Plate August J, 725 Newark av
Platt David A, 459 Bergen av

Poppe Charles H, 51 Central av
Prescott James R, 20 Ocean av
Press George C, 199 Newark av
Price George, 188 Jackson av
Ratto John B, 321 Adams H
Reisenauer John, 131 Jackson av
Remmey Oscar S, 220 Montgomery
Riebold Henry, 609 1st H
Rooney John, 371 Grove
Rosenitski John, 112 Essex
Ross Elizabeth F, 127 Linden av
Ross George B, 30 Coles
Roth Charles, 55½ Bowers
SANBORN HERBERT P, 305 Monmouth
Sanntrock Frederick, 547 Bloomfield H
Sanntrock George J, 900 Park av H
Sauer Conrad, 159 1st H
Sauer John C, 390 2d
Sauning Felix, 78 Adams H
Scheller & Co, 936 Washington H
Schelling George, 139 Park av H
Schmidt Henry F, 354 Ocean av
Schmidt Herman W, 228 Park av H
Schmidt John, 216 Jefferson H
Schmitt Emil H, 1171 Summit av
Schober Fred, 75 RR av
Schonleber Frederick, 463 1st H
Schonleber John, 203 1st H
Schukraft Martin, 43 Wales av
Schultheis John B, 647 Newark av
Schultz Christian, 418 Grove
Schultz Michael, 170 12th
Schultze Edward, jr, 426 Central av
Schumann Paul, 157 14th H
Scott Oliver J, 244 12th
Seeger John A, 93 Beacon av
Seibel Frederick, 131 Linden av
Seifer Oscar C, 697 Newark av
Sesta Tomaso, 344 1st
Sheridan John H, 569 Grove
Siemer Henry, 537 Park av H
Simon Conrad, 517 Jersey av
Simon Seligman, 378 Summit av
Smith Bros, 247 Garden H
Smith William R, 636 Com'paw av
Soder A & Son, 738 Bloomfield H
Soehngen Hermann, 80 Jefferson H
Somerfield Moritz, 161 Steuben
Staude Ernest, 204 Washington H
Steinberger Frederick, 128 Beacon av
Stevens Jennie, 225 Whiton
Streckfuss Henry G, 359 1st H
Stricker John, 762 Jersey av
Sturcke Henry, 185 Jackson av
Swift & Co, 303 Grove
Taussig H & J, 298 Newark av
Teschner Charles, 93 Sherman av
Teschner Frederick, 209 Bowers
Tiemann Charles, 440 Jersey av
Triller Robert H, 103 West Side av
Uhl Ferdinand, 320 Washington H
Vettermann Louis, 314 1st H
Von Borcke W, 99 Monticello av
Wassmer & Son, 359 Central av
Weaver Charles, 249 Van Horne
Weber August, 399 Grove
Wenzel Louis, 174 Monticello av
Whalen Nicholas, 717 Grand
Wise Alfred J, 552 Grove
Willersdorf Gus, 439 Palisade av
Winberry William H, 59 Newark av
Winckler Anton J, 198 South
Winckler Philip, 1150 Summit av
Windecker Henry, 108 Brinkerhoff
Wittnebert Bernard, 85 Jackson av
Wunschel John E, 1212 Washington H
Yates John J, 101 Jackson av
Zoller Max, 465 Germania av

MEN'S FURNISHING GOODS.

Baron William N, 6 Newark av
Berman Max, 135 Washington H
Bonell Ann, 457 Bergen av
Cochrane Joseph, 396 Grove
Cohen David, 25 Montg'y
Edinger Charles L, 95 and 170 Jackson av
Fox Morris, 187 Newark av
Goll Louis, 533 Washington H
Goodman Israel, 136 Pavonia av
HEARN JAMES A & SON, 22, 24, 26 and 30 W 14th, N Y
Hoffmann Abraham, 604 1st H
Hubsch Max, 411 1st H
Hulshizer David L, 188½ Pavonia av
Kiem Benjamin F, 450 1st H
Lange Charles T, 16 Newark av
Lawrence Albert A, 337 Grove
Levy Louis A, 643 Newark av
Liebman John, 62 Newark H
Liebman Philip, 511 1st H
LORD & TAYLOR, B'way c 20th and Grand c Christie, N Y
Marmorstein Samuel, 335 Henderson
Marrus Henry, 263 1st H
Meyer Gustave, 101 Washington H
Meyer Jacob, 635 Newark av
Morris Philip, 122 Newark av
Moses J H & Co, 307 1st H
Murphy Ellen, 86 Montgomery
Oppenheimer Dave, 171 Pavonia av
Roe Alexander, 410 Grove
SIMPSON, CRAWFORD & SIMPSON, 6th av c 19th, N Y
Spingarn Bros, 353 Central av
Steudtner Edward, 614 Washington H
Stevens George A & Co, 70 Newark av
Telusky Israel, 150 Pavonia av
Vogel Lewis, 600 Newark av
Weinman Israel, 360 1st H
Wertheim Barney, 114 Newark av

MERCANTILE AGENCIES.

DUN R G & CO, 76 Montg'y
Hudson Agency Co, 76 Montgomery
WILBER MERCANTILE AGENCY, World Building, N Y City

*METAL BUILDING FRONTS.

RINGLE JACOB & SON, 83 and 85 Newark av and 472 Grand

*METAL CEILINGS.

NATIONAL SHEET METAL ROOFING CO, 339-341 Grand
RINGLE JACOB & SON, 83 and 85 Newark av and 472 Grand

*METAL ROOFERS.

RINGLE JACOB & SON, 83 and 85 Newark av and 472 Grand

*METAL SKYLIGHTS.

RINGLE JACOB & SON, 83 and 85 Newark av and 472 Grand

*METAL STAMPING.

RINGLE JACOB & SON, 83 and 85 Newark av and 472 Grand

MIDWIVES.

(See also Nurses).

Boggert Hulda, 504 1st H
Breitschuerdt Christina L, 72 Bowers
Cadamuro Guseppina, 231 Madison H
Conklin Ida, 238 Monticello av
Ewest Teresa C, 945 Pavonia av

Georgen Catherine, 262 Newark av
Giffey Anna, 157 2d H
Groh Sophia, 239 New York av
Hillscher Englina, 174 7th
Janicke Catherine, 551½ Newark av
Jenrich Sophia, 332 Washington H
Jeszkinszky Theresa, 321 Garden H
Kreckler Fredericka, 105 Hudson H
McKeeler Agnes, 630 Newark av
Miers Louisa, 203 Warren
Nerger Amelia, 404 Palisade av
Paul Mary, 77 Newark av
Peterson Anna, 326 Bloomfield H
Philipson Mary J, 312 7th
Punner Anna, 227 Bloomfield H
Riesenburg Dora, 121 Park av H
Rosenthal Selma, 132 Hudson H
Ruland Herminie, 66 Grand
Schmidt Louisa, 408 1st H
Sledzianowska Mary, 61 Newark av
Stoeff Bertha, 128 Madison H
Tuzzo Louisa, 115 Colden
Von den Bogaert Annetta, 438 Central av
Voss F H Mrs, 277 12th
Waid Margaret, 133 Adams H
Wallis Elizabeth, 73 Madison H
Wichert Agnes, 133 York
Wineas Marian, 430 Henderson

MILK DEALERS.

Ahlert George, 105 4th H
Albanesius Ernest, 74 Columbia av
Albers Frederick C, 737 Com'paw av
Annay Stephen, 280 3d
Bahrenburg Henry, 163 1st H
Baker Henry, 146 South
Baldwin & O'Brien, 81 Coles
Behrens Jacob, 221 Warren
Bergmann Ferdinand, 166 Fairmount av
Bettcher Jennie, 50 Erie
Beute William, 89 Adams H
Birdsall & Dean, 649 Ocean av
Blacker Joseph, 140 Jackson av
Bothe Henry H, 1128 Willow av H
Brandt Cuno W, 524 Park av H
Brown Frederick, 153 2d H
Bullwinkel William, 502 2d H
Colligan Elizabeth, 687 Newark av
Collins Sarah, 721 Newark av
Consolidated Milk Co, 285 5th
Corrigan Dennis, 189 Bay
Crawford Benjamin, 303 10th
Dalrymple John, 96 Harrison av
Dearden Albert, 58 Erie
Drennan Timothy F, 211 Bay
Durland Charles J, 102 Astor pl
EAGLE CONDENSED MILK, 46 and 48 Gardner av
Earley James J, 60 Fairmount av
Empire State Dairy Co, 6 Thorne
Finkle Peter E, 316 4th
FOLLIN FRANK A, 46 and 48 Gardner av (see adv page 265)
Follin George, 9 Jewett av
Foulkes Harry, 191 Harrison av
Friedrichs August, 164 Webster av
Gumaer Thomas, 247 Summit av
Gunkel Frederick H, 158 10th H
Handy Richard H, 104 Erie
Harding Charles M, 529 Newark av
Harding David P, 315 Grove
Harding George W, 103 Erie
Harding James D, 825 Garden H
Harding Thomas, 52 Tuers av
Harm George, 676 Newark av
Hieber William, 28 Greenville av
Hill Squire, 444 Jersey av
Hudson County Dairy Co, 259 Washington
Hull Jacob K, 258½ Com'paw av
Icke George, 806 Willow av H
Jackson Francis D, 107 11th H and 91 Hudson H
Johnson Benjamin, 269 7th
Kearn George C, 47 Myrtle av
King John W, 765 Com'paw av
Kirschner Joseph, 110 Garden H
Koops Rudolph, 211 Madison H
Kothe Adam, 131 Laidlaw av
Kratt Frederick, 815 Park av H
Kruse Henry, 326 Madison H
Kuver Fred, 413 14th H
Lawler Daniel W, 170 6th H
Luis Herman, 356 3d H
Lyons Andrew J, 105½ Oakland av
McGovern John J, 553 Newark H
Mannion John, 90 Central av
Miller Charles W, 285 Varick
Miller Henry, 357 Montg'y
Muess Gottfrid N, 726 Willow av H
Neu Charles, 132 N Y av
New York Condensed Milk Co, 641 Montg'y
Peters Henry, 54½ Cambridge av
Pforr Henry, 101 Webster av
Reardon Edward, 177 Provost
Reardon Michael, 408 Grove
Ridgefield Dairy, 514 Jersey av
Rider Edwin, 514 Jersey av
Riggs Elijah R, 62 Jewett av
Riviere Paul J, 162 Cator av
St John William, 260 Ocean av
Sandt Erven, 346 Summit av
Schroeder Max, 70 Bowers
Schueler George H, 318 4th
Slawson Charles S, 139 Pavonia av
Slockbower Albert E, 256 Warren
Spillner Henry, 95 Webster av
Stier Charles P, 44 Coles
Stoltz Harry, 203 5th
Stretch Bros, 806 Washington H
Thierstein Martin, 41 Laidlaw av
Todd Charles W, 90 Jackson av
Tyrrell John H, 108 Old Bergen rd
Voigt William, 104 Thorne
Walter Elsie, 924 Garden H
Weastell John H, 151 Monticello av
Weber Earl J, 801 Willow av H
Weppler George, 42 Beacon av
Weserbe Henry W, 21 Reed

*MILL SUPPLIES.

PATTERSON, GOTTFRIED & HUNTER (ltd), 146 to 150 Centre, N Y City

PATTERSON, GOTTFRIED & HUNTER,
LIMITED,
Machinery, Metals, Hardware,
TOOLS and SUPPLIES,
146-150 Centre St., NEW YORK.

MILLINERS.

(See also Dress Makers).

Bachman Annie, 122 Jackson av
Benjamin Joseph, 72 Newark av
Biementhal Jacob, 196 Newark av
Burns Mary M, 435 Palisade av
Cuenin John J, 126 Washington H
Dickinson Mary A, 467 Grove
Drachmann Benjamin, 22 Newark av

Ernst Max, 171 Newark av
Flanagan Mary F, 143 Newark av
Fullman George E, 56½ Newark av
Griffith Lillie, 329 Central av
Habedank Annie, 384 Palisade av
Hardy Louis P, 489 Central av
Hintringer Carl, 1016 Washington H
Jolocat Andre, 156 1st H
Klinghoffer Isaac, 178 Newark av
Lauby Magdalene M, 63 Greenville av
Leiberman Leopold J, 108 Newark av
Lippman Hannah, 361 Central av
LORD & TAYLOR, B'way c 20th and Grand c Christie, N Y
McNally William M, 439 Bergen av
Megill Harriet M, 154 Monticello av
Ohlandt Margarite, 430 Palisade av
O'Neill Agnes, 169 Jackson av
Perlmutter Bertha, 64 Newark av
Plahn G E, 4 Newark av
Reynolds Agnes A, 188 Pavonia av
Rieken Emelia F, 475 Central av
Rudolph Catharine, 113 Washington H
Schirmer Bertha, 308 Central av
Schreiner & Burr, 187 Rose av
SIMPSON, CRAWFORD & SIMPSON, 6th av c W 19th, N Y
Slonek Ferdinand C, 510 Bloomfield H
Thomas Elizabeth, 208 Pacific av
Wall Mary, 64 Sussex
Williams Anna M, 153 Newark av
Witt Marie, 108 Garden H
Wolf Aaron, 135 Newark av
Wolfson Bros, 151 Newark av

MILLINERY GOODS.

AITKEN, SON & CO, 873 B'way, N Y City
HEARN JAMES A & SON, 22, 24, 26 and 30 W 14th, N Y
LORD & TAYLOR, B'way c 20th and Grand c Christie, N Y
Rouse Isabel, 448 Bergen av
SIMPSON, CRAWFORD & SIMPSON, 6th av c W 19th, N Y

MINERAL WATERS.

(See also Soda Water).

Adams S E & Co, 378 Grove
Great Bear Spring Co, 648 Henderson
Junge John P, 46 2d H
Kelly John M & Co, 123 RR av
KOCH AUGUST, 317 Park av H
Kuehn Carl, 229 Monroe H
McGuirl & Corcoran, 552 Newark av
McHugh Michael J, Henderson c 1st
McNamee & McHugh, Henderson c 1st
Schmidt Henry L, 114 Hudson H
Steinberger Louis, 496 Pavonia av

*MINING MACHINERY.

KROM STEPHEN R, 113 Plymouth

*MIXED PAINTS.

LOUDERBOUGH HARRY (New Jersey Paint Works), Fremont c Wayne
WOOLSEY C A PAINT AND COLOR CO, 100 Hudson

MONUMENTS.

Adams Martin A, 444 to 450 West Side av
Dickson J & Bro, 385 Grand and 148 York
Gahagan William A, 533 and 602 Ocean av
Keleher William, 916 Montgomery
Kelly John & Sons, 407 West Side av
Kidder George R, 224 Ocean av
Regan Michael, Montg'y c West Side av

MOURNING GOODS.

HEARN JAMES A & SON, crapes, &c, 24, 26 and 30 W 14th, N Y
LORD & TAYLOR, B'way c 20th and Grand c Christie, N Y
SIMPSON, CRAWFORD & SIMPSON, 6th av c W 19th, N Y

MULES.

Bishop E B Sons Co, 630 Grand

MUSIC AND MUSICAL INSTRUMENTS.

Appel Harry, 117 Hudson H
Connell George M, 107 Danforth av
Hartmann Bros & Reinhard, 110 Cambridge av
Menzenhauer & Schmidt, 36 Ferry
Perfection Music Box Co, Columbia av c Lincoln
Ricker William, 695 Newark av
Sandner Heinrich, 326 Park av H
Schneider John F, 257 1st H
Spahr Henry, 336 Central av
U S Guitar-Zither Co, 509 Garden H

MUSICIANS.

Divers George E, 139 Fremont
Ebelsbacher Harry, 435 Grove
Hackenberg Charles F, 64 Madison H
Hasenbalg Julius, 3½ Manning av
Holden James K, 152 Newark av
Junker's Orchestra and Military Band, 110 Washington H
Kelaher Thomas F, 722 Newark av
Molter Daniel, 128 Adams H
Molter Peter, 92 Adams H
Rieke C Louis, 153 2d H
Scheid Walter J, 559 Com'paw av
Schell Henry, 737 Montg'y
Schmitz Frederick A, 92 Hudson H
Sohlke George, 635 Bloomfield H

NEWS AND PERIODICAL DEALERS.

(See also Variety Stores).

Aitken David, r 51 Mercer
Barker Louis A, 74 Ocean av
Bigalke Max C, 258 Washington
Elwood George J, 407 Central av
Faist Daniel, 24 South
Frankenbach Theodore, 234 Webster av
Gogelein William H, 192 Bergen av
Herig Bros, 112 Danforth av
Halzschuh Henry C, 142 Franklin
Kiefer John, 704 Newark av
Kunz Herman, 125 Oakland av
Lupton James, P RR Ferry
New Jersey News Co The, 251 Warren
Offen Catherine, 166 4th H
O'Keefe Frank H, 61 1st H
Pfeiffer George W, 663 Newark av
Rapp John M, 108 West Side av
Richter Paul, 300 Henderson
Union News Co, ft Ferry H and ft Exchange pl
Vogt August, 306 Newark H

NEWSPAPERS.

Agents News The, 30 Bright
Belletristisches Journal, 60 Hudson H
Chronicle The, 184½ Pearsall av
EVENING JOURNAL THE, 37 Montg'y
Jersey City Democrat, 47 Montg'y
Jersey City News, 251 Washington
Mirror The, 117 Montg'y
New Prussian Gazette, 60 Hudson H

News From Germany, 60 Hudson H
Nicholson John, 53 Brunswick
Observer The, 80 Washington H
Republican The, 615 Park av H
Rundschau The, 60 Hudson H
Saxon Gazette, 60 Hudson H
Van Ranst William J, 180½ Monticello av

NICKLE PLATERS' SUPPLIES.

FOOT MANUFACTURING CO, 34 Germania av

NOTARIES PUBLIC.

Axford William B, 76 Montg'y
Aymong Nestor, 621 Jefferson H
Barker I R, 47 Newark H
Berger George A, 47 Newark H
Birdsall Walter K, 76 Montg'y
Boltwood Charles, 192 Pavonia av
BRAMAN LAW CO, Equitable bldg, Broadway, N Y City

BRAMAN LAW CO.
JOS. B. & E. F.
EQUITABLE BUILDING,
120 BROADWAY, N. Y.
Telephone "3285 Cortlandt, N. Y."

For ALL States. (See card below.)

Resident in N. Y., appointed by other States, Territories and Provinces, to take Acknowledgments, Affidavits, Depositions, Proofs of Claims, Testimony, &c., to be used or recorded in such other States.

BRAMAN LAW CO
Jos. B. & E. F.
LAWYERS, PASSPORT AGENTS, NOTARIES &
COMMISSION'RS
For EVERY STATE,
Canada, Australia, India, &c.
EQUITABLE BLDG.,
120 B'WAY, N. Y.,
Teleph. "3285 Cortlandt."

EVENING OFFICE & RESIDENCE,
1274 B'way op. 33d St. L. St.
Telephone "38th St. 722"
ATTENDANCE AT OFFICES & RESIDENCES WHEN DESIRED.

Affidavits Taken.
Blanks on Hand.
Collections Made.
Copies Certified.
Deeds Acknowledged.
Deeds Drawn, &c.
Depositions Taken.
Foreign Papers Certified.
Passports Obtained.
Wills Drawn.
All Law Matters,
FOR ANY STATE.

BREMERMAN JOHN W, 930 Wash'n H
Brown Edward A S, 1 Newark H
Bruggamann August M, 57 Newark H
Budenbender William C, 211 Wash'n H
Burke William C, 76 Montg'y
Christ Louis, 553 1st H
Clark Daniel D, ft Henderson
Clark James V, 61 Newark H
Clark Joseph V, 61 Newark H
Clarke William, 67 Montg'y
Clements William R, 55 Montg'y
Cronan Cornelius J, 59 Montg'y
Curry Robert V, City Hall H
Davidson Emma L, Newark c Wash'n H
Davis Eugene J, 76 Montg'y
Douglas Story D T, 1 Montg'y
Ducker George A, 1 Newark H
Evarts Daniel E, 83 Montg'y
Faist William G, 212 Jefferson H
Farmer Joseph C, P O bldg
Geiger Christian, 40 Gregory
Hamilton Nellie P, 243 Washington
Havens William H, 1 Newark H
Herrschaft George P, 680 Newark av
Hoos Robert J, 571 Newark av
Huggins Alden Z, 76 Montg'y
Jaquith Horace J, 1 Exchange pl
Jewell George I, 558 Newark av
Laney John J M, 127 Monticello av
Leonard Clement D R, 57 Newark H
Letts Joseph R, Newark c Washington H
Lightfoot Joseph, 76 Montg'y
Lockwood Frank T, 252 Washington
LOWY JACOB C, 372 Com'paw av
Lynch John F, 344 Grove
McEwan Frederick W, 493 Central av
McGrath James, 189 Montg'y
Manners Edwin, 1 Montg'y
Manning & Engelbrecht, 258 Washington
Martin Edward W, 201 Hudson H
Mathison Ernest E, 139 Ocean av
Mattheus Godfrey B, 1 Exchange pl
Meister Albert E, 38 Gardner av
Meyer William G, 76 Montgomery
Mount Andrew, 2d Nat Bank bldg H
Newkirk George H, 151 Jackson av
O'Neil James H, 582 Newark av
O'Neill Alfred J, 675 Ocean av
Platz Frederick, 21 Montgomery
Rockenstyre Hiram F, 214 7th
Roe Charles J, 1 Montgomery
Rowland Simeon, 741 Grand
Rusch William F, 161 1st H
Schumann Emil, 283 Central av
Selover Walton B, 76 Montgomery
Seymour George F, 99 Washington H
Simpson James W, 123 Montgomery
SLATER C HOWARD 215 Pacific av
Spierling Charles, 369 Central av
Stack Edward, 60 11th H
Steffens Henry A, 129 Pacific av
Steinberger George R, 571 Newark av
Stevens Frank, 55 Montgomery
Traphagen Henry, 76 Montgomery
Treiber Peter, 148 South
Van Houten & Sherwood, 254 Washington
Warnke John W, 1 Exchange pl
Weed Winfield S, 62 Montgomery
White Henry S, 76 Montgomery
White William H, 52 Newark H
Young James C, 55 Montgomery

NOTIONS.

(See also Variety Stores).

Allen Susan A, 265 8th H
Anderson James, 383 Monmouth
Anthony Mary, 707 1st H

Barr Martha, 308 Grove
Beatty Mary, 691 Montgomery
Blaustein Morris, 369 Henderson
Bott Philip, 232 Park av H
Brady Mary E, 180 Bergen av
Burch Nora A, 325 Summit av
Cafiero Ferdinand, 454 Grove
Campbell John, 581 Bergen av
Chapman Eliza, 1102 Washington H
Clark Elizabeth Ann, 242 12th
Close Lina, 86 West Side av
Collins John, 110 Clendenny av
Corke George, 365 Grand
Craven Katherine, 95 Coles
Damaschky Margaret, 83 Central av
Diamondstein Morris, 583 Grove
Flanagan Elizabeth, 200 7th
Germann Jacob, 85 Jefferson av
Gilbride Bridget, 529 Grand
Greaves Thomas, 279 Newark av
Grinnalds John H, 232 Monticello av
Hammer Nicholas, 719 Grand
Harley Samuel L, 42 Jackson av
Hartwig Henry A, 460 Newark H
HEARN JAMES A & SON, laces, fringes, buttons, 22, 24, 26 and 30 W 14th, N Y City
Henderson James, 159 Newark av
Hershkowitz Harry, 382 Grove
Hickey Bridget, 526 Newark av
Holden Charles B, 489 Grove
Jamison William, 153 Pavonia av
Jasper Meyer A, 283 Newark av
Johnson John, 305 1st
Kolitzki Henry B, 173 Warren
Kopf Frances, 134 Union
Kraeft Hermann, 611 Willow av H
L'Hommedieu James, 115 Monticello av
LORD & TAYLOR, B'way c 20th and Grand c Christie, N Y
McBride Delia, 77 Church
MacDonald Margaret, 328 Central av
Mack John H, 599 Grove
Maguire Elizabeth, 64 Jefferson H
Marmostein John, 184 Newark av
Marrow Morris, 305 Grand
Miller Sadie, 361 2d
O'NEILL H & CO, 6th av, 20th to 21st, N Y City
Perveil C W, jr, 579 Bergen av
Reitze Conradine, 536 Newark av
Relyea Florence M, 335 Barrow
Riley Mary, 666 Montgomery
Rudolph Mary, 561 1st H
Safier Samuel, 302 Madison H
Schroeder Annie, 211 6th H
Schultz August, 462 Grove
Sherman Georgiana, 640 Newark av
SIMPSON, CRAWFORD & SIMPSON, 6th av c 19th, N Y City
Springer Alfred, 413 1st H
Sullivan Kate, 111 Hudson H
Taylor Eva, 110 Monticello av
Thornhill Agnes, 732 Jersey av

*NOVELTIES.

Eureka Novelty Co, 73 Adams H
Koenig Bros, 294 N Y av
Reinhardt John C, 53 Hancock av
Royal American Enamel Co of N J, James av c Howell
Schimper William & Co, 320 Ferry H
Selter Albert, 509 Washington H

NURSES.

(See also Midwives).

Barry Ellen, 47 Mercer
Bourn Lucy, 118 Wayne
Byron Anna, 702 Willow av H
Dates Matilda W, r 270 6th
DAVIS MARY T, 299 8th

MRS. MARY T. DAVIS,
Professional Nurse
299 Eighth Street.
Long experience with all variety of cases of men and women. Excellent references.

Decker Kate E, 48 Belmont av
Lamb Agnes, 210 5th
Lees Elizabeth, 48 Jewett av
Havens Mary W, 827 Garden H
Hoffmann Margaret, 132 Hudson H
Mackintosh Eliza, 386 Bergen av
Newell Sophia, 136 Wayne
Pritchard Augusta, 102½ Pacific av
Rankin Hester, 271 5th
Reuther Augusta, 67 Storm av
Schramme Emma, 208 8th H
Shepherd Louise, 48 Jackson av
Sproul Caroline, 527 Garden H
Tyrer Jennie W, 126 Jackson av
Van Etten Evelyn, 35 Central av
Van Ranst Ida, 59 Jewett av
Vroman Jennie, 20 Crawford
Wright Caroline, 67 Storm av

OAKUM MANUFACTURERS.

Davey W O & Sons, 164 Laidlaw av
Stratford George Oakum Co, 150 Cornelison av

OIL CLOTHS.

Fox Joseph & Co, 193 Newark av
KNAPP SHEPPARD & CO, 6th av, 13th and 14th, N Y

OIL MERCHANTS.

Buckley John, 548 Grand
Crew, Levick Co, Hoboken av n Monmouth
Standard Oil Co, 76 Montg'y and Hoboken av c Monmouth
United Oil Co, Hoboken av c Coles
Walford Daniel, 268 Central av
Werder Julius C, 77 Hoboken av
Whipple Hardware Co, 57 Montg'y
WOOLSEY C A PAINT AND COLOR CO, 100 Hudson
Worster John, 809 Montg'y

OLEOMARGARINE.

Ammon & Person, 138 9th

OPTICIANS.

Duncan John F, 823 Washington H
Higginbotham Marcus, 73 Montg'y
Kohl Guido M, 179 Newark av
Kost August, 650 Newark av
Oelschlaeger Herman, 324 Park av H

OYSTER DEALERS.

Broderick Cornelius, 505 Washington H
Gale Albert, 314 Grand
Geiger Jacob, 88 Adams H
Kratz Christian, 435 Central av
Monroe Oliver J, 127 Montg'y
Reiley Patrick, 158 Montg'y
Ryan John F, 455 Henderson
Schroder John E, 385 Monmouth
Smith Joseph H, 121 Montg'y

PAINT MANUFACTURERS.

LOUDERBOUGH HARRY (New Jersey Paint Works), Fremont c Wayne
NEW JERSEY PAINT WORKS, Harry Louderbough, propr, Fremont c Wayne
Pflugh Albert & Co, Willow av n 14th, N Y
WOOLSEY C A PAINT AND COLOR CO, 100 Hudson

PAINTERS, CARRIAGE AND COACH.

Bryant & Muldoon, 88 Bay
Farrell William, 13 Westervelt
Hirsch Edmund, 1324 Clinton H
KUNTZ G, 385 7th

G. KUNTZ,
CARRIAGE, WAGON AND TRUCK.... PAINTING
385 Seventh Street,
JERSEY CITY, N. J.

Lampman John P, 346 Warren
Luettich Herman, 411 Newark H
Merkel Emil, 266 N Y av
Rappe Frederick, 388 7th

PAINTERS, HOUSE, SIGN AND FRESCO.

Aaron Timothy F, 29 Long
Abramovitz Isaac, 308 3d
Addaman Edward M, 165 Monticello av
Anderson August, 176 Warren
Asel Peter, 171 Thorne
Austin John M, 547 Newark av
Barbier Arthur S & Son, 173 Monticello av
Barclay Richard, 313 Newark H
Barnett William H, 225 Hudson boul
Bary Anton, 193 Bay
Bautler & Olsen, 203 4th
Becker John, 807 Willow av H
Belloff A W, 48 South
Berg Henry, 46 Gregory
Bergstrom Frank A, 311 Grove
Bigalke August, 67 York
Bilby George, 205 5th
Bill Bros, 317 4th
Binder & Max, 375 Johnston av
Bon Ton Sign Co, 102 Greene
Bossuet Thomas V, 55 Monticello av
Bronson Edward G, 204 Pavonia av
Buchman Joseph, 193 Newark av
Buge Robert, 7 Lienau
Burchhardt Otto, 211 Washington H
Christensen Andrew, 132 Irving
Clark Luke J, 179 Central av
Cole J B, 31 Atlantic
Cottam John B, 280 Whiton
Craven Harry L, 46 Gregory
Cronham J E, 268 Washington
Crowley William J, 233 1st
Davis B B & Son, 15 Hoboken av
de Kloot Gustav, 214 Congress
Devlin Thomas F, 406 Washington H
Doster Ludwig, 155 6th H
Duval Frederick, 1016 Hudson boul
Dwyer Anthony, 533 Jersey av
Elston Harry A, 267 Grand
Ferber Philip, 192 Congress
Fialk Louis, 599 Summit av
Fichtl Charles M, r 114 Jackson av
FINKE H A B, 205 Newark av

H. A. B. FINKE,
Art Fresco
For Churches and Private Houses.
PLAIN PAINTING, &c.
No. 205 Newark Avenue.

Fisk George B, 138 York
Flanagan Thomas, 142 Jackson av
Frederich Theodore, Rutgers av c Stevens av
Fulling John, 312 Monroe H
Geest F, 93 Park av H
Giesenhaus Frederick W, 104 Garden H
Gluchowski Frank, 319 Park av H
Goetschius & Watson, 265 Grove
Goodman Morris, 461 Grove
Goula Louis, 15 Kearney av
Greenwood Charles E, 2d c Grove
Grey Alexander, 416 Newark av
Harned & Mitchell, 309 6th
HARPER GEORGE B, 198 9th
Heuschkel George, 1016 Washington H
Heuschkel & Koch, 531 Washington H
Hoboken Sign Co The, 213 Jackson H
Hoffman David, 610 Summit av
Holste Henry, 52 Cambridge av
Hood John W, 535 Jersey av
Huxley Henry, 93 Coles
Jann Charles, 516 Washington H
Jorgensen Hans K, 209 Com'paw av
Kaiser August, 214 Monticello av
Katzman Morris, 624 Summit av
Keeley Philip & Son, 310 Jefferson H
Keirle John J, 3 Orchard
Keller John, 429 Monmouth
Kenny Bernard J, 1306 Washington H
Kiell Daniel, 78 Jefferson H
Koerle Hermann, 164 Cator av
Koernig & Dohrmann, 132 Halladay
Kraatz Herman, 325 Park av H
Krantz & Saur, 112 Old Bergen rd
Langraf Edward, 1140 Summit av
Lemon & Kerr, 244 Washington
Levy Max, 149 Pavonia av
McKenna Patrick, 589 Summit av
Mangels William, 80 Essex
Meyerson Morris, 52 Gregory
Miller Jacob, 61 Greenville av
Miller John H, 678 Montg'y
Mitchell Archibald R, 269 6th
Mollenhausen Henry J, 61 Bleecker
MOORE ROBERT J, 359 Newark H
Nist Jacob, 161 Gates av
Nist Nicholas, Gates av n Hudson boul
Ohle William, 279 Danforth av
Olson H F, 185 Pine
Ostrowsky & Soled, 286 1st
Pastoor Henry A, 307 2d H
Perkel Davis, 737 Newark av
Peters Andrew, 211 4th H
Peters Dirk J, 231 Bloomfield H
Pike Frederick, 620 Com'paw av
Puckeridge Theobald, 271 Fairmount av
Rehm Jacob J, 498 Central av
Rieke Louis H, 209 Bloomfield H
Ruhs Adolph, 72 Pacific av

Sayre Thomas P, 123 Jackson av
Schipmann Robert, 165 Pine
Schroeder Gustav, 543 Bloomfield H
Shaffer William, 390 Palisade av
Shapiro Simon, 297 Newark av
Silon Nathan, 96 Adams H
Simmons & Sullivan, 3 Jackson av
Smith Charles D, 100 Hudson
Smith John D, 630 Com'paw av
Smith W F, 260 New York av
Smith William H, 37 Fairview av
Snee Michael & Son, 71 York
Steinberg Samuel, 362 1st H
Stephens Edwin C, 313 2d
Stevens Henry, 66 Morris
Stewart & Wilson, 234 Ocean av
Sullivan John B, 209 Van Horne
Taft Richard V, 421 Bloomfield H
Teklin Benjamin, 707 Newark av
Theissinger H, 289 New York av
Tobisch Alexander, 57 Coles
Treanor James, 674 Montg'y
Vonder Lieth Claus, 556 4th H
Wasilewski Vincent F, 230 7th
Webber G A, 275 Webster av
Whitley Joseph, 17 Bostwick pl
Wilson Abraham L, 575 Com'paw av
Witter Andrew T, 144 York
Wolpin Louis, 389 Henderson
Zang Charles, 411 Washington H

PAINTERS' SUPPLIES.

Binder & Max, 375 Johnston av
Birnbaum Israel, 107 Adams H
Eichner Ferdinand, 216 Washington H
Ruskin H & Son, 114 Monticello av
Schlosser Edward F, 329 Washington H
Shachoosky Max, 349 2d
Skillen James, 72 Madison H
Zellman George, 100 Monticello av

*PAINTS, OILS, &C.

Albers Henry, 92 Franklin
Berger Gustav, 215 Park av H
Cohn Rubin, 587 Grove
Denning Edwin, 235 Newark av
Dranow Jacob, 558 Grand
Groeschel Bros Co, 102 Cambridge av
Kalshoven Jacob, 43 Paterson
KNOBLAUCH AUGUST, 371 Central av (see adv after name)
Levin Samuel, 404 Palisade av
LOUDERDOUGH HARRY (New Jersey Paint Works), Fremont c Wayne
Lubash Aaron, 457 1st H
Milligan Thomas P, 92 Morgan
Mitchell John J, 542 Newark av
NEW JERSEY PAINT WORKS, Fremont c Wayne, Harry Louderbough, propr

OUR PURE PAINTS

For House, Barn and Roof are the best. We make no Cheap Paints. Best equipped Factory in the State.

NEW JERSEY PAINT WORKS

HARRY LOUDERBOUGH, Propr.

TELEPHONE 166.

Wayne and Fremont Sts., Jersey City.

Ruskin Harris, 274 Newark av
Seklir Abraham, 358 2d H
Siems Frederick, 473 Palisade av
Strauss George, 437 Central av
Stuhr Henry, 333 Central av
Wood & Menagh, 134 Newark av, 341 Grove and 170 Pavonia av
WOOLSEY C A PAINT AND COLOR CO, 100 Hudson

PAPER BOX MANUFACTURERS.

LEO JAMES CO, 251 to 257 Varick (see adv opp page)
Waldeck E & Co, 31 Oakland av

PAPERHANGERS AND HANGINGS.

Coleman Harry, jr, 89 Newark av
Fichtl Charles M, 58 Oak
Haas & Shapiro, 145 Montg'y
Henlen George B, 603 Washington H
Higgins James J, 77 Newark av

PAPER MANUFACTURERS.

Atlantic Paper Co, Florence c Pike
Fahrenholz Henry, 736 Washington H
Hoboken Paper Mill, 821 Adams H
Jersey City Paper Co, Cornelison av nr Montgomery
Mayer & Co, 352 Grove
Pownall Frank S, 8th c Jefferson H

*PAPERMAKERS, WIRE CLOTH MFRS.

Stevens & Campbell, Adams n 8th H

BOYD'S

Co-Partnership AND Residence-Business

Directory

...OF...

Greater New York

PRICE TO..... SUBSCRIBERS **$5.00.**

ESTABLISHED 1881. *INCORPORATED 1894.*

JAMES LEO CO.,

MANUFACTURERS OF ALL KINDS OF

PAPER BOXES

OFFICE AND FACTORY:

251, 253, 255 and 257 Varick St., near Grand, J. C.

Telephone Call, No. 477-B, J. C.

Newark Office: 268 and 270 Market Street, Newark, N. J.

Telephone Call, No. 654, Newark.

SPECIALTIES:

AUTOMATIC MACHINE IMPROVED BOXES.

Metal Edge Boxes,
Store Wood or Paper Boxes,
Shelf Wood or Paper Boxes,
Wedding Cake Paper Boxes,
Mailing Paper Boxes,
Brick Ice Cream Boxes,
Millinery Boxes,
Folding Suit Boxes,
Folding Confectionery Boxes,
Folding Ice Cream Boxes,
Patent Hinge Boxes,
Patent Glass Front Boxes,
Druggists' Boxes,
Perfumery Boxes.

SEND POSTAL FOR SAMPLE OF OUR MAILING BOX.

PASSPORT AGENTS.

BRAMAN LAW CO, Equitable bldg, Broadway, N Y City

BRAMAN LAW CO.
JOS B. & E. F
EQUITABLE BUILDING,
120 BROADWAY, N. Y.
TELEPHONE "3285 CORTLANDT, N. Y."
For New Jersey and ALL States. See card below.

Resident in N. Y., appointed by other States, Territories and Provinces, to take Acknowledgments, Affidavits, Depositions, Proofs of Claims, Testimony, &c., to be used or recorded in such other States.

BRAMAN LAW CO
Jos. B. & E. F.
LAWYERS, PASSPORT AGENTS, NOTARIES & **COMMISSION'RS**
For EVERY STATE,
Canada, Australia, India, &c.
EQUITABLE BLDG.,
120 B'WAY, N. Y.
Teleph. "3285 Cortlandt."

EVENING OFFICE & RESIDENCE,
1274 B'way op. 33d St. L. St.
Telephone "38th St. 722"
ATTENDANCE AT OFFICES & RESIDENCES WHEN DESIRED.

Affidavits Taken.
Blanks on Hand.
Collections Made.
Copies Certified.
Deeds Acknowledged.
Deeds Drawn, &c.
Depositions Taken.
Foreign Papers Certified.
Passports Obtained.
Wills Drawn.
All Law Matters,
FOR ANY STATE.

PATENT AND PROPRIETARY MEDICINES.

Brown O Phelps, 47 Grand
Freeman Glenn S Co, 89 Park av H
Haller Paul, 404 Montgomery
New Jersey Viavi Co, 222 Washington
Sexton Wells, 216 Palisade av
Sherman John, 361 Montgomery
Watkins Co The, 47 Prospect

PATENT SOLICITORS.

BOWEN JAMES R, room 28 World bldg, N Y, and 61 Mercer, J C

JAMES R. BOWEN,
Attorney & Counsellor-at-Law
And Advocate in Patent Causes.
—OFFICE:—
World Bldg., New York.
Jersey City Residence, 61 Mercer.

FOWLER & FOWLER (A C Fowler, late of the Examining Corps U S Patent Office, and W Fowler, Washington Office), 7 Nassau, N Y City
Schlegel Albert F, 265 1st

PATTERNMAKERS.

Douglass John, 173 2d
Douglass William W, 181 2d
Leather Thomas, 76 Hudson
Scott John, 177 Steuben
Standard Fashion Co, 1000 Clinton H
Thomson Alexander, 18 Morris

PAVING.

Barber Asphalt Paving Co The, 259 Washington
New York Roofing Co, Grove and 19th and 58 1st H
Trinidad Bituminous Asphalt Co The, 96 Culver av

PAWNBROKERS.

Joseph H & Co, 488½ Grove
Mayer Aaron, 176 Pavonia av
Mayer & Co, 352 Grove
Meyer David, 74 Washington H
Meyer Simon, 252 Warren
Wolfe Henry M, 567 Newark av
Wolburg Abraham, 182 Newark av

*PEN (STEEL) MANUFACTURERS.

GILLOTT JOSEPH & SONS, 91 John, N Y City, Henry Hoe, sole agt

PERFUMERY.

COLGATE & CO, 25 to 61 York
Kightlinger William T, 76 Montgomery
Stearns & Gordon, 44 Montgomery

PHOTOGRAPHERS.

Beerwald & Co, 413 Washington H
Bilgenroth Gustav, 1158 Hudson boul
Blakely George C, 108 Monticello av
Cornell William L, 626 Ocean av
Costello Alfred B, 588 Newark av
Day George W, 628 Washington H
Dimmers', 1018 Washington H
Durstewitz Christian, 508 Washington H and 343 Central av
GUBELMAN THEODORE, 77 and 79 Montg'y
Holzmann Lewis, 380 Palisade av
Keim John H, 52 Newark av
Magnus Conrad, 520 Washington H
Martin Charles J, 40 Newark av
Monckton Elihu B, 654 Newark av
Paul Emil, 77 Newark av
Rice Philip J, 87 Montgomery
Rossbach Charles, 338 Central av
Stacey W H, 181 Newark av
Van Kampen Adrian, 316 Washington H

Vetter Albert, 374 Grove and 301 1st H
Vetter Felix E, 393 Central av
Weil Anton, 384 Palisade av
Wilms George L, 48 Harrison av

PHOTOGRAPHIC MATERIALS.

Bauer Max, 121 Cator av

PHYSICIANS.

Abel Henry Charles, 38 Montgomery
Ackerson Augustus E, 18 Virginia av
Adam Clovis, 53 South
Adams Hugh T, 322 Webster av
Anderson Jefferson C, 120 Storm av
Andrew Brownell A, 27 Belmont av
Arlitz William J, 630 Bloomfield H
Atwell David R, 730 Bloomfield H
Baker E Mills, 103 Wayne
Bance Mary E, 211 Monticello av
Baumann John J, 661 Jersey av
Baumann Louis, 250 5th
Belmer Randolph, 116 Erie
Bidwell Horace G, 538 Bramhall av
Bogardus Henry J, 217 Bergen av
Boock Thomas J, 723 Park av H
Bowyer Franklin F, 128 Wayne
Boyd William S, 634 Jersey av
Brinkerhoff Henry H, jr, 415 Bergen av
Broderick John J, 174 Pacific av
Brokhaus Marea H, 500 Hudson H
Buffett Edward P, 520 Bergen av
Bull Edward L, 14 Monticello av
Burdett John B, 535 Summit av
Chabert Romeo F, 104 7th H
Chambers Talbot R, 462 Jersey av
Chard John A, 80 Ocean av
Child Frank M, 1129 Bloomfield H
Clark S Wellman, 490 Jersey av
Clausen Bernard, 736 Garden H
Connell John, 84 Bowers
Craig Burdette P, Highland av c Hudson boulevard
Craven Joseph J, 318 Montg'y
Cropper Charles W, 221 8th
Culver George M, 561 Summit av
Culver John W, 76 Congress
Culver Samuel H, 574 Summit av
Cunneely Henry C, 835 Garden H
De Hart Florence, 99 Mercer
De Hart Madana F, 99 Mercer
De Long Arthur D, 659 Jersey av
Dickinson Gordon K, 278 Montg'y
Dingelstedt Richard H, 619 Hudson H
Dodd William J, 101 Grand
Doherty John W, 272 Barrow
Drasel Gustav W, 91 Jefferson H
Drasel William A, 91 Jefferson H
Drayton Henry S, 37 Emory
Drosener Morris, 648 Jersey av and 566 Bergen av
Dunkel Edwin K, 1 Hampton ct ter
Durrie William A, jr, 664 Jersey av
Everitt John R, 38 Boyd av
Faber John, 289 Central av
Faison William F, 105 Grand
Fellman George H, 289 Pavonia av
Finke Charles H, 334 York
Finn Joseph F, 133 Danforth av
Finnerty John H, 217 8th
Fisher William R, 711 Washington H
Fitzgerald Thomas E, 552 Jersey av
Fletcher Zachary P, 23 Cottage
Foley Michael F, 706 Garden H
Fopeano Joseph E, 265 4th H
Forman Howard S, 360 Bergen av
Forman Samuel R, 360 Bergen av
Frazee Charles E, 680 Ocean av
Furcron William A, 561 Bergen av
Fyfe George D, 76 Madison av
Gelbach Rudolph W, 704 Hudson H
Gilchrist Charles A, 710 Washington H
Gilman Robert B, 85 Congress
Goode Lemuel G, 612 Bergen av
Gray Frank D, 43 Emory
Grew Frank B, 614 Garden H
Haase Henry W A, 518 Summit av
Hardenberg Daniel S, 179 Pacific av
Hart Edward P, 528 Jersey av
Hartnett Eugene H, 289 York and 262 Warren
Hayunga Bernard, 16 Duncan av
Helfer Samuel A, 208 Hudson H
Henry John P, 168 Congress
Herzog Alfred W, 901 Washington H
Hetherington William L, 299 Varick
Hileman Joseph B, 26 Exchange pl
Hill Christopher D, 102 Grand
Hoening Charles G, 604 Hudson H
Hoffman James, 461 Jersey av
Hoffman Peter, 209 Pavonia av
Hollister Samuel A, 86 Danforth av
Holloway John M, 38 Chestnut
Hommeli Philemon E, 571 Bergen av
Hornblower Theodore, 631 Bergen av
Inglis Roy, 431 and 354 Bergen av
Jardine M Aldridge, 84 Sip av
Kaemerer Charles, 1148 Summit av
Keegan J Edward, [illegible]59 Fairmount av
King George W, [illegible]2d
Kirsten A John, 287 Varick
Kopetschny Edward F, 591 Jersey av
Kopetschny Otto E, 591 Jersey av
KRAUSS GUSTAVE A, 338 Grove
Kudlich John, 506 Hudson H
Kudlich William T, 408 Hudson H
Kuehne Richard, 1118 Summit av
Lambert Frederick E, 684 Ocean av
Lampson Mortimer, 203 Pacific av
Lewis William C, 190 Pacific av
Lignot Albert J, 808 Garfield av
Lockwood Hilliard L, 111 Wayne
Loewenthal Ernst J, 613 Hudson H
Loomis Albert J, 282 Montg'y
Luck John T, 1197 Summit av
Lutkins William C, 470 Montg'y
McConville William T, 84 Palisade av
McCormick Daniel L, 374 Com'paw av
McGill John D, 483 Jersey av
McLaughlin George E, 41 Crescent av
McLean John J, 33 Hoboken av
McLoughlin Thomas J, 558 Jersey av
McNamara Thomas C, 505 Park av H
McNeil C Holmes, 634 Palisade av
MacMurrough Francis K, 808 Grand
Macon W Douglass, 176 Palisade av
Mallalieu Frank W, 62 Monticello av
Martine Jennie W, 201 Palisade av
Mathei E, 86 Bowers
Maxwell Thomas, 289 Summit av
Mooney John J, 250 3d
Morris Theodore F, 305 Varick
Mulvany Edward, 112 Mercer
Murphy Leonidas G, 813 Washington H
Muttart George W, 505 Com'paw av
Muzzy Arthur T, 481½ Jersey av
Nevin John, 138 Mercer
Nevin Lawrence J, 158 Bowers
Nevin William R, 932 Summit av
Nichols Frank, 723 Washington H
Nichols Harry F, 723 Washington H
O'Callaghan Thomas, 38 Erie
Oestmann August, 961 Summit av
O'Mara Thomas J, 303 Summit av
Pape Gotthold, 133 Park av H
Parker William J, 418 Bergen av
Parsons John C, 311 York
Peacock Rufus W, 234 8th
Pendergast Edward J, 47 Cottage

Peterson Charles A, 326 Bloomfield H
Petrie Robert M, 279 York
Pindar David B, 201 Garden H
Poock Joseph T, 723 Park av H
Porsch Otto, 932 Park av H
Purdy Charles H, 293 York
Putnam Charles E, 83 Sip av
Pyle Edwin W, 338 Bergen av
Pyle Wallace B, 176 Palisade av
Pyle William L, 400 Bergen av
Radue William F, 985 Summit av
ton ct ter
Ramsey Murray E, 494 Com'paw av
Rector Joseph M, 100 Grand and 2 Hamp-
Reeve Daniel E, 330 8th
Renwick Andrew G, 28 Park
Robertson Frederick C, 108 West Side av
Rooney Joseph G, 9 Charles
Rosenkrans James H, 826 Hudson H
Rue Henry B, 233 Garden H
Schindeler Theodore, 316 Hudson H
Selnow Frederick C, 61 Wayne
Seyenoak Frank L, 939 Washington H
Simmons Harris R, 557 Bramhall av
Simon C Irving, 902 Hudson H
Simpson Maxwell G, 26 Exchange pl
Smith Mathew J, 328 1st
Snyder Charles F, 539 Summit av
Snyder John E, 841 Garden H
Spence Henry, 512 Bergen av
Sprague Seth B, 283 Grove
Stack John, 212 Garden H
Steadman Walter, 213 Garden H
Stout Stephen V W, 995 Summit av
Straughn Frederick, 9 Astor pl
Toepfer Albert, 283 Central av
Valentine Edwin J G, 42 Cottage
Vondy Joseph H, 44 Kensington av
Vreeland Hamilton, 79 Summit av
Walter Albert P, 280 4th
Watson William P, 319 York
Weigand Otto A, 1151 Summit av
West John E, 187 Ocean av
Wiences Conrad, 473 Jersey av
Wilkinson George, 274 Bergen av
Wilkinson James, 278 Bergen av
Wilkinson Walter, 39 Harrison av
Willis Mary A, 3 Astor pl
Wolff Ferdinand C, 1136 Garden H
Wolfson Joseph, 302 Montg'y
Wolfstirn Louis, 318 Hudson H

*PIANO AND ORGAN HARDWARE.

Dolge Alfred & Son, 110 E 13th, N Y

*PIANO FELTS.

Dolge Alfred & Son, 110 E 13th, N Y

PIANO FORTES.

Calix Edward F, 80 and 508 Wash'n H
Elss Henry F, 61 Montg'y
Holmes George F, 95 Montg'y
Hopf John, 610 Bloomfield H
Mathushek & Son Piano Co, 77 and 79 Montg'y
Morgan & Sons, 514 Grove
Peek Charles E, 796 Grand
Ruckstuhl Adam, 311 Central av
Smith Freeborn G, 95 Montg'y

SOHMER & CO, 149 to 155 E 14th, N Y

STECK GEORGE & CO, 11 E 14th, N Y

STEINWAY & SONS, 107 to 111 E 14th, N Y

WALTERS R W, 105 and 107 W 33d, N Y

Weber Frederick W, 77 Montg'y
Wissner Otto, 80 Montg'y
Wood Jonas S, 545 Newark av

THE CELEBRATED

PIANOS Are the favorite of the Artist. **SOHMER** PIANOS and the refined musical public.

S. W. Cor. 5th Ave. and 22d Street, NEW YORK.

CAUTION.

The buying public will please not confound the genuine Piano with one of a similar sounding name of a cheap grade. S-O-H-M-E-R

The "SOHMER" heads the list of the Highest Grade Pianos.

R. M. WALTERS,

PIANOS

UNEQUALLED FOR RICHNESS OF TONE.

Used in all New York Public Schools.

105-107 W. 33d St., - - NEW YORK.

Broadway, 6th Avenue and Elevated Cars pass door.

THE PIANO EXCHANGE, 101 and 103 W. 33d Street.

Largest Assortment of New and Second-Hand Pianos at Bargains on Monthly Payments, Exchanged and Rented.

*PIANO HAMMER COVERERS.

Dolge Alfred & Son, 110 E 13th, N Y

PIANO TUNERS.

Dibble Charles H, 95 Montg'y
Haring William R, 60 Virginia av
Pedersen Oscar C, 61 Montgomery
Pinder Harry, 402 York
Priem William, 407 4th H
SANDNER HEINRICH, 326 Park av H

HEINRICH SANDNER,
PRACTICAL
Piano Maker and Tuner
and manufacturer of Piano Supplies.
326 Park Avenue, - HOBOKEN.
It will pay to consult me on all piano tuning.

PICKLES, PRESERVES, &C.

Engel Christian, 50 Manning av
Heinz H J Co, 642 and 644 Montg'y
Kriete Henry, 108 Madison H

PICTURES AND PICTURE FRAMES.

Allen Uriah, 47 Montg'y
Beerwald & Co, 413 Washington H
Bornstein David, 452 Central av
Brander Samuel, 224 Newark av
Duff Robert G, 134 Monticello av
Freeman Oscar H, 102 Monticello av
Kantrowich A & Bro, 189 Newark av
Kozminski Marcelli, 224 Madison H
Lasker Edward, 515 Jersey av
Miller David, 216 Newark av
Pinner Joshua, 412 Washington H
Storey George, 92 Montgomery
Wittekindt Louis, 639 Newark av

PILE DRIVERS.

Kruger Claus H, 610 Park av H

PLAITING.

Bernhardt J B, 331 Washington H

PLANING MILLS.

Du Bois Jacob, St Paul's av c Oakland av
Hall Perry E, 509 Newark H

PLASTERERS.

FLETCHER JAMES, 23 Gregory

JAMES FLETCHER,
Plain & Ornamental Plasterer
CENTRE PIECES AND BRACKETS,
23 Gregory Street,
Junction of York St., JERSEY CITY, N. J.
JOBBING PROMPTLY ATTENDED TO.

International Rock Plaster Co, ft Danforth av n Newark Bay
Joyce John, 61 Gregory
Mattern Charles & Co, 75 Franklin
Meyer Herman C, 172 Congress
O'Donoghue John J, 53 Harrison av
Reilly John, 48 Jackson av
Rock Plaster Co of New York and New Jersey, ft 7th H
Troeger Robert, 90 Pacific av

PLUMBERS, GAS AND STEAM FITTERS.

Altschul Victor, 48 Franklin
ALTZ & SCHMIDHAUSER, 133 Coles

FREDERICK ALTZ, 317 Pavonia Ave. R. SCHMIDHAUSER, 219 Brunswick St.
ALTZ & SCHMIDHAUSER,
133 Coles St., near Eighth St.,
JERSEY CITY, N. J.,
Plumbers & Gas Fitters.
Water Pipes cleaned out by the Lawless Patent Force Pump. Jobbing promptly attended to.

Bach Charles F, 541 Bloomfield H
Baldwin Michael, 73 Kearney av
Barrett & Wilkens, 404 Bloomfield H
Becker Adolph E, 371 Com'paw av and 98 Jackson
Birkenstock John G, 119 York
Blackshaw James F, 218 Monticello av
Bowes Thomas & Bros, 410 Wash'n H
Breher & Son, 357 Palisade av
Calvert & Evans, 562 Grand
Camberleng Desire J, 119 West Side av
Chambers John, 292 7th
Clements James, 464 Grove
Coppenger John J, 200 Grand
Coppers George & Co, 220 Wash'n H
Coulson Robert J, 578 Summit av
Cox Thomas, 403 Tonnele av
Cullen Thomas J, 6 Foye pl
Dalton William P, 43 Thorne
Deacy Jno, 676 Montg'y, 363 Summit av
Dickinson Abraham B, 127 Monticello av
Dickinson Bros, 455 Bergen av
Dickinson William H & Co, 713 Grand
Dietz John F, 104 Linden av
Dimock & Fink Co, 283 Warren
Dittmar Adam J, jr, 204 Pavonia av
Dodds James, 708 Ocean av
Donovan Daniel F, 390 7th
Doran Joseph M, 554 Newark av
Doran Thomas, 699 Newark av
Driesen Isaac M, 61 2d H
Duff Joseph C, 94 Danforth av
Duffy John J, 103 RR av
Dunn & Brothers, Boulevard c Jewett av
Edgar Robert, 292 Central av
Ewald Frederick, 213 RR av
Farrier William W, 44 Montgomery
Firehock Theodore, 73 Congress
Fischer & Wurth, 431 Central av
Fox Bros, 523½ Palisade av
Frees John, 84½ Morris
Geraghty & Sprouls, 356 3d
Gross William J, 157 Webster av
Grumm Hermann, 62 Morris
Guinan J J & Co, 59 1st H
Hanley Timothy J, 155 9th H
Hayes Henry F, 291 Henderson
Heatherton Bros, 141 Ocean av and 95 Bergen av
Hendricks John, 177 York
Hetherton Thomas F, 218 2d
Hourigan Joseph F, 63 8th H
Ingram Robert B, jr, 833 Newark av

Irving Robert, 179 Montg'y
Jardine Albert J, 119 Montg'y
Jersey City Supply Co, 12 and 14 Mercer
Joans James A, 743 Grand
Keilt John J, 599 Newark av
Kelaher Fergus T, 751 Montgomery
Kniffin James H, 922 Washington H
Knoll & Knoll, 503 Palisade av
Langan John P, 327 Grand
Lawless John, 184 3d
Lillis Morris D, 141 Pavonia av
McComb John, 67 Gregory
McEntee Joseph L, 438 Grove
McGovern Bernard, 203 14th H
McGuckin Arthur H, 173 Jackson av
MacDonald John S, 247 Central av
Mallon Bros, 607 Com'paw av
Malone Michael F, 127 Montg'y
Maloney John, 204 Bay
Maloney Mathew T, 319 1st
Marnell James A, jr, 207 Washington H
Martin Philip E, 187 Montg'y
May P H & Son, 404 Grove
Merder Richard, 436 Central av
Miller Charles T, 108 South
Mooney William S, 362 Summit av
Moran Michael P, 198 12th
Münzing Charles J, 656 Newark av
Murphy William J, 140½ Pavonia av
Murray James E, 345 Grove
O'Brien Michael R, 219 12th
O'Brien & Keilt, 253 Washington
O'Connor Patrick P, 579 Grove
Pasman Co The, 135 Jackson av
Pflugh August T, 105 Adams H
Reinemann Charles H, 65 Hancock av
Reinemann Fred, 228 New York av
Reinemann Lewis W, 29 Bleecker
Renker Bros, 105 Danforth av
Ringle Valentine, 403 West Side av
Salvator Harry, 61 Newark H, and 327 Park av H
Savage & Co, 549 Jersey av
Schnellhardt Emil, 317 Grand
Schoeler T Oscar, 26 Hutten
Schuessler Henry L, 45 Columbia av
Schuncke Gustav F, 231 Madison H
Shanahan Michael A, 219 9th
Sherry Frank, 315 2d
SINCLAIR GRAHAM M, 106 4th H
Smith Henry, 86 Linden av
Sonnenblick Isaac, 388 Grove
Sulk Charles H, 529 Com'paw av
Tealing Charles H, 152 Monticello av
Tietje & Jensen, 102 Park av H
Towey Frank, 352 Central av
Tresouthick James W, 58 Oakland av
Vinten George W, 233 Washington H
Weimert Henry, 41 Greene
Werner Bros, 1147 Summit av
Wheelihan John J, 230 Monticello av
Zumbusch Joseph, 143 Pacific av

*PLUMBERS' SOLDER.

JERSEY CITY SMELTING WORKS, 105-11 Plymouth and 66-68 Center, N Y

PLUMBERS' SUPPLIES.

Dimock & Fink Co, 283 Warren
Jersey City Supply Co, 12 Mercer
LETCHER & NORTON, 193 Morgan
Smooth On Mfg Co, 551 Com'paw av

POCKETBOOK MAKERS.

Mehl John & Co, Webster av c Hutten

*POLISHING FELTS.

FOOT MFG CO, 34 Germania av

POTTERIES.

Bram Jacob J, 120 Cator av

PRINTERS, BOOK AND JOB.

Barr-Dinwiddie Printing and Bookbinding Co, Ludlow av c New
Bissell Amandrin B, 96 Jackson av
Boehm Bros, 80 Washington H
Buckridge Joseph H, 259 Washington
Compton John L, 64 Montg'y
DATZ ALBERT, 87 Railroad av
Doan Alfred J, 54 Montg'y
Duncanson George, 132 Ocean av
Faas William, 103 Garden H
Frazee Rivan F, 507 Newark av
GRAAFMEYER BROS, 260 9th H

Keep in Close Touch with Us.

GRAAFMEYER BROS.,
HIGH-GRADE
JOB PRINTERS
No. 260 Ninth Street,
Telephone 271-A, Hoboken. *HOBOKEN, N. J.*
Stock Certificates, Diplomas, Seals, Transfer Books. Orders, whether large or small, receive personal attention.

Graham Bros, 117 Montg'y
Hansen & Co, 163 Monticello av
Hatfield Owen, 407 1st H
Heiland Ernest H, 384 Com'paw av
Hinners John A, jr, 531 Newark av
Hoboken Printing and Publishing Co, 80 Washington H
Jersey City News, 251 Washington
JERSEY CITY PRINTING CO, 37 Montg'y and 68 York
Kastenhuber William P, 330 Palisade av
Kaufmann William, 124 Hudson H
Keating & Chamberlain, 190½ 3d
Koehler Joseph, 201 Wayne
Kretzer Peter G, 104 Green
Kurz & Mahle, 112 Adams H
Landeck Richard, 67 Franklin
Mayer Robert & Co, Clinton n 10th H
MOTT & HALLADAY, 58 1st H
Moyer Bros, 531 Washington H
Pichot & Co, 312 Henderson
Pilson Joseph H, 107 Greene
Porsche Robert, 93 Franklin
Raff John, 626 Jersey av
Republican Printing and Publishing Co The, 615 Park av H
Robertson John A, 375 Grove
Roehrer William F, 130 Jackson av
Rossing Christian H, jr, 311 Grove
Schur Frederick, 35 Oakland av
Siebert Chas A & Son, 234 Cambridge av
Stoneham & Mackenzie, 154 York
Stroh Philip H, 409 Bloomfield H
Vion Eugene, 708 1st H
Wolke Karel L, 121 Franklin

PROVISION DEALERS.

(See also Grocers and Meat Markets).

Armour Packing Co, Henderson c 4th
Bennett Wiltse, 246 2d
Bush Brothers, 329 Henderson
Gallmeyer William, 147 Pacific av
Hess & Molloy, 119 Washington H
Horwege Diederich, 606 Summit av
Ingerman Rudolph, 703 1st H

Kaege Jacob, 42 Bleecker
Lang John, r 458 Newark H
Loerb Christian, 146 Wayne
McIlhiney James, 619 Grand
McKean William, 103 Greene
Maser George, 192 Wayne
Peter John G, 67 Central av
Schloerb Charles, 149 Pacific av
Waterman Henry J, 247 Henderson

PROVISION DEALERS (WHOLESALE).

Bender William, 359-369 RR av
Berg & Schwarze, 114 Harrison H
Fleckenstein Edward, 342 Central av
Jersey City Packing Co, 154 9th
Miles & Kirkman, 25 Gardner av
Schroeder Bros, 653 1st H
Swift & Co, 134 9th

PUBLISHERS.

BOYD W ANDREW, 47 Montg'y, Jersey City, and 810 F, NW, Washington, D C
BOYD'S DIRECTORY CO, 47 Montg'y, Jersey City; home office, 810 F, NW, Washington, D C
Breen & Haven, 615 Park av H
BUCKRIDGE JOSEPH H, 259 Wash'n
Evening Journal Association, 37 Montg'y
Fleming Philip J, 196 1st
Harding Charles Co The, 30 Bright
Heider Joseph C, 184½ Pearsall av
Jersey City Democrat, 47 Montgomery
Jersey City News, 251 Washington
Joseph Jacob, 415 1st H
Murdock & Ward, 47 Montgomery
RICHMOND & CO, room 16, 47 Montg'y; home office, Washington, D C
Schneider H E & Co, 60 Hudson H

*RADIATORS.

GRIFFING A A IRON CO, 449 Com'paw av, and 66-68 Center, N Y

RAILROAD OFFICES.

Consolidated Traction Co, 29 Exchange pl
Delaware, Lackawanna and Western, ft Ferry H
Hoboken Warehouse, Steamship Connecting RR Co, 1 Newark H
Jersey City, Harrison and Kearney, 29 Exchange pl
Lehigh Valley, Grand and Pacific avs
New Jersey Central, 451 Com'paw av
New Jersey Electric, 1 Newark H
New Jersey Traction Co, 29 Exchange pl
N Y, Lake Erie and Western RR, ft Pavonia av
Newark Passenger, 29 Exchange pl
Newark & S Orange, 29 Exchange pl
North Hudson County, 21 Hudson pl H
North Jersey Street Railway Co, 29 Exchange pl
Passaic and Newark Electric, 29 Exchange pl
Pennsylvania, ft Exchange pl
Pennsylvania RR Freight Depot, Henderson c 2d
Raritan River, 1 Montg'y

RAILROAD SUPPLIES.

Kewanee Mfg Co, 76 Montg'y
New York Switch and Crossing Co, 15th H

*RANGES AND HEATERS.

BOYNTON FURNACE CO, 207 and 209 Water, N Y; factory, Pacific av opp Bramhall av, J C

Boynton Furnace Co.,
Sole Manufacturers of
BOYNTON'S FURNACES,
Ranges and Heaters,
Salesroom, 207 and 209 Water St., New York.
FACTORY:
Pacific Ave., opp. Bramhall Ave.

*READY MIXED PAINTS.

WOOLSEY C A PAINT AND COLOR CO, 100 Hudson

REAL ESTATE AGENTS.

Beckman Henry, 444 Palisade av
Benson's James Sons, 54 Newark H
Besson August A, 349a Central av
Bettcher Louis F, 76 Montg'y
Bishop Robert T, 446 Central av
Boettger Henry C, 42 Lincoln
BREMERMAN JOHN W, 930 Wash'n H

J. W. BREMERMAN,
Real Estate and Insurance
AGENT,
NOTARY PUBLIC, AUCTIONEER,
930 WASHINGTON ST., HOBOKEN.

Brown G F, 536½ Jersey av
Bruckner Hermann, 421 Central av
Bruggemann August M, 57 Newark H
Budenbender William C, 211 Wash'n H
Bundy Henry, 100 Academy
Byrne Henry & Co, 548 Montg'y
Cane William H, jr, 246 12th
Carling Cornelius H, 937 Bloomfield H
Carling John, 533 Palisade av
Carter William E, 55 Montg'y
Clark James H, 705 Com'paw av
Collins William C, 628 Ocean av
Condit William L, 511 Bloomfield H
Cowper Charles, 373 Com'paw av
Craven John & Son, 77 RR av
Daly Edward A, 281 Grove
Darling Henry I, 444 Central av
Degnan Thomas J, 166 Newark av
Dickinson Edward C, 28 Storm av
Dillon Robert J, 191 Bergen av
Donohue Charles J, 1 Montg'y and 426 West Side av
Duhme & Luhrmann, 205 Montg'y, 179 West Side av and 70 Morris
Faist William G, 212 Jefferson H

FOYE FRANK MENDON, 2 Foye pl
Franck Albert A, 98 Bowers
Freund Frederick C, 729 Newark av
Gaddis Percy A & Co, 558 Newark av and 588 Bergen av
Gaede Henry, 461 Central av
Gaffney John J, 291 Tonnele av
Garrison William V, 463 Bergen av
Gannon James F, 345 Grove
Glimm Victor F, 291 Grand
Goode & Hopper, 410 Hudson boul
HAASE HERMANN H, 220 2d
Haesloop John, 306 Com'paw av
Hamilton John E, 130 York
Hanks William & Son, 223 8th
Hanna Milton, 588 Newark av
Harney William & Son, 255 Grove
Harper's Agency, 56 Newark H
Heissenbuttel Otto D, 341 Palisade av
Hersee William, 90 Hudson H
Heyman Herman, 201 Hudson H
Hintemann Harry M, 233 York
HOBOKEN LAND AND IMPROVEMENT CO, 1 Newark H
Hornung Berthold, 532 Ocean av
Hudson City Improvement Co, 446 Central av
Jackson Wisconsin, 191 West Side av
Johnson Bros, 626 Summit av
Johnson Eldred, 1 Montg'y
Jones Richard W, 474 Central av
Jordan Frank B, 47 Montg'y
Kelley John M, 360 Palisade av
Kerr H D, 53 Congress
Kingsland Charles A, 702 Washington H
Kraus William F, 120 Old Bergen rd
Laney John J M, 127 Monticello av
Lawrence D W & Co, 611 Newark av
Lembeck Henry & Co, Ocean and Winfield avs
Letts Jos A & Son, Newark c Wash'n H
Letts Joseph R, Newark av c Wash'n H
LEWIS JOHN A & SON, 583 Bergen av
Lockwood Frank T, 252 Washington
Logan Martin, 3 Montg'y and 936 Summit av
Lotary Edward, 489 Palisade av
Love James, 200 Newark av
LOWY JACOB C, 372 Com'paw av
Luhrmann Charles F, 70 Morris
Luxton George J, 596 Palisade av
LYNCH JOHN F, 344 Grove
McBride Matthew L, 245 Montg'y
McCarthy Eugene J, 151 Montg'y
McGrath James, 189 Montg'y
McLaughlin James J, 60 11th H
Mackenzie Edward E, 76 Montg'y
Macklin John T, 119 Grand
Macklin Mary M, 119 Grand
Magee Eugene V, 56 Newark H
Mars & Branagan, 292 Grove
Martin Edward W, 201 Hudson H
Martin & Murray, 40 Newark H
Mather Allison, 134 Washington H
Mathews Frank J, 226 Pavonia av
Mathison Ernest E, 139 Ocean av
Mead Alfred C, 76 Montg'y
Meakin William, 186 Newark av
Means John, 471 Newark av
Meek George W, 42 Coles
Mehrtens George J, 156 8th H
Mendles Theodore, 231 Hudson boul
Metzler & Hilman, 306 Ocean av
Miers Elijah V, 67 Congress
Morrell John, 92 Danforth av
MULLINS & CRONAN, 59 Montg'y
Munford Walter, 121 Jackson av
Murphy James K, Erie c 9th
Nagle John F, Summit av c Zabriskie
New Jersey Title, Guarantee and Trust Co The, 83 Montg'y and 61 Newark H
Newkirk George H, 151 Jackson av
NUGENT HENRY T, 333 Grove
O'Donnell Michael J, 492 Grove
Oldis William F, 294 Fairmount av
O'Neil James H, 582 Newark av
Palmer Elizabeth T, 179 West Side av
Pearsall William, 536 Jersey av
Pfuigsten Gustav A, 126 Congress
Prigge John, jr, 245 Central av
Prillwitz John H, 317 5th
Prior & Landrine, 445 Bergen av
REAL ESTATE TRUSTS CO, 55 Montg'y
Riley James, 386 Grove
Rosskamp Fred E, 488 Bergen av
Rowland Simeon, 741 Grand
Roy Joseph N, 152 Jackson av
SAVOYE EDWARD, 509 Palisade av
Schiller Albert S, 201 Hudson H
SCHUMANN'S GUSTAV SONS, 283 Central av
Semler Peter, 64 Franklin and 130 Hutten
Shaffer William, 390 Palisade av
SIMPSON JAMES W, 123 Montg'y
SLATER C HOWARD, 215 Pacific av
Smith Christopher P, 546 Jersey av
Smith John W & Son, 677 Montg'y
Smith Nat E & Son, 576 Newark av
Spengeman Frederick H, 256 Washington
Spierling & Seyer, 369 Central av
Stack Edward, 60 11th H
Steffens Henry A, 129 Pacific av
Steger Emile, 62 Franklin
Stein & Weidner, 504 Washington H
Steinberger & Hoos, 571 Newark av
Steljes & Steljes, 1212 Washington H
STEVENS FRANK, 55 Montg'y
Tomfohrde & Kissam, 46 Ocean av
Tumulty Philip, 59 Brunswick
Van Winkle D & Co, 585 Com'paw av
Wanser Peter F, 156 Montg'y
Ward Bros, Boulevard and Newark av
Weber Christian, 471 Nelson av
Wells, Maxon & Co, 488 Com'paw av
White William H, 52 Newark H
Wolbert Frederick C, 47 Montg'y
Wright George W, 55 Newark H
Wright John, 12 Oakland av
Young James C, 55 Montg'y

REFRIGERATORS.

Davis James & Son, 86 Pacific av
Wheeler W R, 333 Johnston av

RESTAURANTS AND SALOONS.

Ackerman August, 1186 Summit av
Ahrens John, 253 RR av
Ahlers John D, 315 Madison H
Albers Richard, 89 First
Allen John, 123 Brunswick
Ambrose Michael, 530 Newark av
Ancher Emma, 32 Av D
Anderson Charles, 572 Grand
Angiolillo G M, 390 1st
Anglescy Patrick, 369 Grand
Antoine Constant, 1182 Summit av
Armbruster William G, Hud boul c Sea View av
Aruz Jacques, 504 Central av
Asmussen Henry, 126 Madison H
Atkins Thomas W, 51 Park av H
Atkinson Alfred J, 412 Newark H
Augenstein Henry, 74 Hancock av

Aughney Thomas J, 265 Monmouth
Baans Cornelius P, 314 Hudson H
Bach George, 530 Washington H
Badaracco Benjamin, 93 Adams H
Badois Charles, 60 Academy
Bagelmann Thomas, 228 River H
Bahn Herman, 500 Bloomfield H
Balbo Charles, 631 West Side av
Baldwin Frank G, 450 Grove
Banta Frank, 1071 Summit av
Barn Charles A, 317 Central av
Barry Patrick J, 414 Newark H
Barry Wm M, 543 and 595 Henderson
Barthelmes Christian, 190 South
Bartmann Victor H, 100 Park av H
Bartz Charles, 107 Washington H
Basford & Glenn, 469 Bergen av
Bassing William, 560 Grove
Basso Angelo, 130 Jefferson H
Bauer Henry, 414 Washington H
Bauer John, 87 Monticello av
Bauer William, 568 Nelson av
Baumann Charles, 1 Provost
Baxter Catharine, 50 York
Baxter Patrick H, 241 Mercer
Bebber Frederick, 1 Milton av
Beck David, 555 1st H
Beck Henry, 168 Columbia av
Becker Bros, 86 Garden H
Behncke Henry, 96 Van Horne
Behnken Dieterick, 201 Paterson av H
Behrens Henry, 206 River H
Bell John A, 293 Henderson
Bell Robert, 83 Willow av
Bensch August, 587 Palisade av
Berckmann Emil, 100 Washington H
Berger Henry E, 1170 Summit av
Bergmann Edward, 34 Newark H and 90 and 92 River H
Bergmann Louis, 1039 Washington H
Bermer Harry, 198 Webster av
Bermingham Patrick, 365 Henderson
Berndt Charles, 588 Grand
Bernhardt George, 118 Washington H
Beronio Bros, 233 Clinton H
Bertolotti Angelo, 87 Jefferson H
Bertoncini & Monetti, 364 6th H
Biesterfeld Louis, 56 Greenville av
Biggio Eugene, 615 1st H
Bigley William J, 1402 Willow av H
Bindig Charles G, 402 Palisade av
Birnbaum Rebecca, 619 Henderson
Bischof Edward, 185 Fulton av
Blaese Joseph, Jackson av c Dwight
Blendermann Bros, 214 River H
Bluem Fred, 328 Palisade av
Blumenthal Elias, 64 Morris
Boccoli Andrew, 201 Madison H and 203 6th H
Bock Henry, 409 Tonnele av
Bode Frederick, 38 Paterson
Boehmen Julius, 121 Hudson H
Boehringer John C, 373 Palisade av
Boldt John E, 183 Montg'y and 1152 Summit av
Boll Conrad, 301 Washington H
Bolton Ann, 156 Wayne
Bonkalski John, 128 Stepben
Borchert Oscar, 140 Hudson boul
Bosquett Mary A, 73 Laidlaw av
Bothwell William T, P RR Ferry
Bott Margaret, 160 1st H
Botti Luigi, 325 RR av
Bouillier J Irene, 106 Summit av WH
Braband William, 143 Palisade av
Bradley Thomas J, 440 West Side av
Brady Michael, 364 Henderson
Brandes Henry, 226 River H
Brandes Julius, 197 Congress
Brauer Charles, 31 Lewis av
Brauer & Oshrin, 1076 Summit av
Breitenfeld Frank, 226 Webster av
Brenenberg Louis, 311 3d
Brennan James T, 138 Morris
Breuder John, 118 Jefferson H
Brill Franz, 85 Sherman av
Brinkmann G Adolph, 90 Adams H
Briody John, 22 Walnut
Britton William H, 484 Grove
Brookhouse George, 314 Newark H
Brown Bernard W, 416 Henderson
Brown Michael, 575 Newark av
Brueck Frederick, 1154 Summit av
Brueck Otto, 237 New York av
Bruggemann Albert J, 1085 Summit av
Bruning John, 1001 Washington H
Bruno Anthony, 202 Jefferson H
Bucholz John, 933 Hudson boul
Buck Bernhard, 334 River H
Buck Richard, 11 Sussex
Budlong William E, 236 Grove
Bulat Marco, 328 Adams H
Bulloch Louis C, 311 RR av
Bunger Frederick, 133 Jefferson H
Bunker Frederick, 589 Central av
Bunker Henry, 215 1st H
Burger Cornelius, 232 Adams H
Burke Dennis, 116 Pavonia av
Burke James W, 123 Pacific av
Burns Edward, 45 Congress
Burns James, 351 Grove
Burns John, 52 Hoboken av
Busch & Duncker, 437 Summit av
Bush Gottfried, 309 Warren
Bussanich Domenico, 422 Madison H
Byrne John, 404 St Paul's av
Cahill John, 207 14th
Cahill Patrick, 325 Grove
Campbell Michael, 529 Grove
Canavari Bros, 200 Adams H
Carey Edward M, 72 Park av H
Carle Joseph, 115 Montg'y
Carroll Owen, 427 West Side av
Carroll Thomas J, 222 Duncan av
Carroll William E, 1200 Willow av H
Casey Bros, 178 Pavonia av
Casey James J, 171 Bright
Casey John, 575 Grove
Cashin Philip J, 88 Canal
Cassidy Thomas, 31 Brunswick
Cassidy Thomas C, 77 Mallory av
Cavanagh John, 635 Henderson
Chapin Frederick D, 597 Newark av
Christmann Jacob, 144 Ocean av
Chwirton Henry S, Com'paw av n West Side av
Cioffi Joseph, 391 4th
Clapatski William, 320½ 6th
Clark Bert W, 156 York
Clark John, 102 Pavonia av
Clarke James J, 477 Henderson
Clement Carl, 215 Jefferson H
Clements Alexander J, 354 Grove
Clift William, 201 Park av H
Club House, 236 Grove
Clynes Matthew J, 590 Henderson
Cohen Gustav, 628 Newark av
Cohen Rosa, 160 Steuben
Cohrs Peter W, 134 Washington H
Colahan Patrick, 97 Greene
Colligan John, 74 1st
Collins Jeremiah, 210 9th
Collins Timothy, 151 Pavonia av
Conklin Sylvester, 115 Hoboken av
Connolly James, 467 Com'paw av
Connolly James M, 363 Monmouth

Connolly Patrick, 612 Com'paw av
Connolly Patrick, 127 Pavonia av
Conrad Otto, 730 Ocean av
Conroy Timothy, 420 St Paul's av
Cook Charles, 478 Grove
Corbin Patrick J, 79 Stuyvesant av
Corcoran Christopher, 336 Newark av
Corcoran & Judge, 682 Montgomery
Cordes Alexander, 127 Washington H
Cordes John P, 557 Newark H
Cornehl Charles, 78 Washington H
Cornin Michael F, 287 Grove
Corridon Philip, 141 Steuben
Corrigan John, 183 Erie
Cosgrove John, 37 Manning av
Costa George, 370 1st
Costello Hugh, 401 Bloomfield H
Costello Peter J, 650 Grand
Cowan Joseph, 607 Grove
Coyle Michael J, 85 Washington H
Coyle Patrick, 231 Pavonia av
Coyle Patrick, 53 Sussex
Coyne Michael, 264 Erie
Crawford John J, 129 Steuben
Cronin Michael F, 287 Grove
Cronin Michael J, 720 Newark av
Crotly Thomas B, 573 Henderson
Crowley Bernard J, 560 Grand
Culihan Michael J, 91 Pacific av
Cullen John J, 29 Grand
Cullen Michael, 303 RR av and 122 Cornelison av
Cuneo Paul, 459 1st H
Curry Michael J, 216 Erie
Curtis James, 430 Henderson
Czechowski John, 403 Henderson
Dabelstein Julius, 343 Garden H
Dade Peyton T, 323 RR av
Dahl Gustav, 399 Henderson
Dallig Hugo, 171 12th
Damato Frank, 73 Colgate
Darmstatter Adam, 1084 Hudson boul
Darress Cornelius, 68 Hoboken av
Deammer August G, 281½ 7th
Dege John A, 434 Ocean av
Deluco Mary, 407 4th
Demmert Ferdinand, 149 Newark av
Depenbrock Martin, 11 Weldon
Deppert George, 403 Hudson boul
Detjen Charles H, 78 Church
Detjen Henry, 62 Essex
Detlefsen Christian, 133 Madison H
Del Mostro Michael, 419 Monroe H
Dennison & Hopper, 654 Henderson
Devine Patrick, 243 Newark av
Dickson Edward, 150 Montgomery
Dillinger Xavier, 135 Franklin
Disque Philip, Paterson av n 1st
Dohrmann Henry, 213 14th H
Donelan John J, 89 Morris
Donnelly William, 139 9th
Donovan James, 147 Germania av
Doran Christopher, 790 Ocean av
Dorbecker Louis, 101 Sherman av
Dorr John J, 463 Henderson
Dotey & Foster, 190 Pavonia av
Douglass Louis, 334 Grand
Doyle Edward, 812 Newark av
Doyle George M, 209 Washington H
Doyle Michael, 139 Montgomery
Doyle Owen A, 263 Henderson
Doyle & Bambrick, 353 Montgomery
Drager Ludwig, 70 Hatch av
Drecktrade William, 165 1st H
Duane James J, 46 Montrose av
Dudrap Felix, 724 Paterson av
Duelfer Robert, 98 Webster av
Dunne Charles, 173 Webster av
Dunnigan John, 27 Pamrapo av
Duszynsky Jacimos, 28 Canal
Dwyer Thomas, 331 Henderson
Eardley Robert W, 271 Grand
Eberhard Frank, 304 River H
Eckstein Ida, ft 9th H
Edinger Jacob, 88 Linden av
Egan John, 223 Mercer
Ehrhart Peter, 50 Long
Einstein Max, 125 Essex
Eisberg Henry, 227 Park av H
Ellerby William, 21 Av E
Emrich Ehrenfrid, 81 Griffith
Endres & Lamprecht, 400 Washington H
Engel John A, 46 Laidlaw av
Erie RR Co Restaurant, ft Pavonia av
Ernst Charles, 83 RR av
Ertle John J, 200 Jackson av
Esposito Michael, 351 3d
Evans Michael, 87 Coles
Ezell Ignaz, 169 RR av
Faber P, Hud boul c Pearsall av
Facaccio Ralph, 370 5th and 133 Brunswick
Fagelle Joseph, Warren c Bay
Fallahee Richard, 577 Grove
Fannon Peter, 654 Grand
Farley Edward J, 154 1st
Farley Owen, 433 Grove
Farmer Michael, 382 Henderson
Farrant George A, sr, 442 Grand
Farrell Bernard, 367 Grove and 478 Henderson
Farrell Thomas, 480 Grove
Farron John J, 35 Hudson
Fauche Antoine, 524 Central av
Fecher Theodore, 668 Com'paw av
Feeny Patrick, 23 St Paul's av
Feeney Thomas, 89 Oakland av
Fehrens Henry, 168 Beacon av
Fehrens William, 565 1st H
Feinstein Max, 125 Essex
Ferdinando Stephen, 329 Jackson H
Ferdon William H, 532 Ocean av
Ferguson James H, Summit av c Hoboken av
Fick John, 135 York
Fiebelkorn Richard, 69 Jefferson H
Finerty Patrick L, 213 Warren
Finlay Robert, 122 Coles
Fintzel William, 33 South
Fischer Adolph, 127 Hudson H
Fischer Johanna, 737 Montg'y
Fischer Louis, 384 Monmouth
Fischer Oscar J, 97 Noble
Fitzgibbon Mary, 446 Henderson
Fitzpatrick James B, 405 Bloomfield
Fitzsimmons Joseph T, 688 Newark av
Flaherty Bros, 202 Wayne
Flakal Frank, 314 Monroe H
Flanagan Matthew, 242 Erie
Flening Thomas, 421 Jersey av
Flohr Ernest H, 650 Newark H
Flood Philip, 199 Erie
Flynn John E, 50 South
Flynn Michael J, 462 Henderson
Flynn Redmond A, 125 Montg'y
Foley Bernard J, 369 Grove
Foley Nicholas W, 687 Montg'y
Foley Owen, 371 Johnston av
Foretich Stephen, 165 Newark H
Forster Edward, 76 Bowers
Foster William, 32 Morton pl
Foth Bros, 129 Pine
Frank Eugene, jr, 102 Jackson av
Frehner August, Hudson boul c Paterson av WH
Freitag Frederick, Beacon c Central av
Freitag Robert, 1058 Summit av
Frerichs Henry, 116 Jackson av

Frers Henry D, 48 Carleton av
Fricke Louis, Ferry c Park av H
Fricke Max, 85 Bloomfield H
Fried Henry, 200 Bloomfield H
Friend Joseph, 94 Essex
Fullman Matthew S, 268 Johnston av
Gaeckle Eugene, 154 Central av
Gaetjen H & W, 164 1st H
Gaines William H, 203 RR av
Gallager Joseph A, 465 Grove
Gallagher Dennis, 129 and 162 Pavonia av and 69 Montg'y
Gandolfo & Oneto, 500 1st H
Gansberg Fritz, 587 Central av
Gantner Joseph, 235 McAdoo av
Gantzhorn George, 856 Newark av
Gantzhorn Gotthilf, 143 Beacon av
Gardner Walter B, 532 Ocean av
Garibaldi Bros, 415 1st H and 301 Grand H
Garretson & Donaldson, 51 Newark av
Gartelmann Christian, 410 1st H
Gartmann Charles, 376 Palisade av
Garvey Martin, 113 Newark av
Gately Patrick, 51 Greene
Gehrs Mary D, 710 Summit av
Geelhaar Rudolph, 747 Newark av
Gern Julius, 333 Adams H
Giacoiana Frank, 188 12th
Giebel Charles, 94 Danforth av
Giese John F, 332 Grove
Gilbert John, 54 Ferry
Gilbert & Burke, 253 Pine
Gilsdorf Richard, Park av c 4th H
Giordano Frank, 102 Brunswick
Girard & August, 370 Com'paw av
Glas Ludwig, 63 Newark H
Goehner Samuel D, 649 Com'paw av
Gorman Patrick, 57 Grand
Graham Alexander, 196 Grand
Graham Thomas, 40 Sussex
Griffin Joseph W, 449 Grove
Griffin Michael J, 73 Palisade av
Griffin Theresa, 231 Erie
Grob George, 79 Central av
Grobholz Michael, 296 Newark av
Groeschel George, 82 Beacon av
Gross David, 351 1st H
Gross Emanuel, 313 Henderson
Gross Emma, 520 Henderson
Gross Thomas A, Hudson c Grand
Gross William, 28 Grand
Grow David, 157 1st H
Gruber Andrew, 85 Franklin
Guilfoyle Martin, 354 Newark H
Guldenpfennig George, 112 Hudson H
Grunwald August, 202 Pavonia av
Grunwald Gustav, 358 Varick
Gurkowski Anton, 168 Warren
Haas Louis, 37 Coles
Habenstein Bros, 539 Park av H
Hachmann Edward, 650 1st H
Haering John, 99 Washington H
Hagen Charles, 340 Central av
Hagesmeier Henry, 106 Oakland av
Haggerty James E, 270 Halladay
Haley Charles H, 121 Pavonia av
Hall Frank, 399 Grove
Haller Mary, 404 Montg'y
Halligan George, 48 Bright
Hamilton James, 323 Johnston av
Hamilton James, 20 St Paul's av
Hammel John C, 52 Washington H
Handler Samuel, 255 Newark av
Hanglin John, 749 Jersey av
Hanley John, 50 Jordan av
Hanrahan Ellen, 120 Storm av
Hansen Herbert, 445 Palisade av
Hantke Henry, 684 Grand
Harcourt Joseph, 69 Hudson
Harder Herman, 499 Palisade av
Harges William, 84 Garden H
Harjes William, 82 Garden H
Harkins John J, 655 West Side av
Harman Richard, Henderson c Newark av
Harmon Richard T, 81 Newark av
Hartman & Green, 160 Pavonia av
Hartmann William, 88 Essex
Hasche Herman, 672 Newark av
Hatfield John A, 221 Com'paw av
Haub Conrad, 56 14th H
Hauser Gustav, 14th c River H
Hawkes William T, 230 Erie
Hayes Nicholas J, 308 Old Bergen rd
Hayes Patrick J, 334 Hudson H
Hearn Robert, 112 Greene
Heeve Carsten, 55 Webster av
Heflich John, 100 Summit av WH
Heilmann Julius, 366 Palisade av
Heimbuch August, 189 Wayne
Heinitz Adolph, 195 South
Heins Henry, 290 9th
Heise Henry, 232 River H
Heitmann John H, 86 Adams H
Heller Louis, 592 Newark av
Hemme Charles A, 378 St Paul's av
Henkel Charles, 311 Palisade av
Henkel Ernest, 1012 Newark av
Henn Fred, 642 Newark av
Hennelly John P, 107 Coles
Hennessey Michael J, 140 Wayne
Hennessy Michael, 343 Varick
Herenczuk Daniel, 38 Greene
Hertlein Simon, 248 Pine
Herzog Frederick, 553 Jersey av
Hessler & Lambrecht, Zabriskie c Hudson boul
Hickey Thomas, 159 Greene
Hicks John, 1500 Willow av H
Hickson John, 161 Jackson av
Hill William, 640 Grove
Hintze Henry, 316 Park av H
Hoellger Bernhard, 928 Summit av
Hoey Patrick J, 103 Bright
Hohman Albert A, 514 Newark av
Hohn Philip, 1029 Willow av H
Holland John T, 130 Pavonia av
Holler Louis, 632 Grand
Hollerieth Francis, 300 Newark av
Holmes William R, 195 Montg'y
Holsten John B, 52 Ocean av
Holtermann Frederick, 147 Newark av
Horlbeck Herman, 557 Palisade av
Horstmann John, 501 Washington H
Huber Peter H, 392 Hudson boul
Hughes Frederick, 110½ Coles
Hulford William J, 21 West Side av
Hummel Emil, 356 1st H
Hundgeburth Peter, 57 Bowers
Hunt James, 526 Henderson
Hurley James J, 368 Johnston av
Hurwitz Henry, 255 Provost
Introcaso John, 382 1st
Jadrosich Stephen, 316 Adams H
Jaeger William, 394 St Paul's av
Jansen Christian, 650 Summit av
Jelpke Herman G, 17 Milton av
Jenne William, 400 Newark H
Jensen John, 264 1st H
Jensen Martin & Co, 66 Hudson
Joch Herman, 126 Hudson H
Joeger & Guenther, 112 Franklin
Joerns George, 406 Washington H
Johnson Martin, 338 Central av
Johnson Reinholt, 391 Grove
Jones John, 34 Hudson
Jones L B, 376 Henderson

Kaczergis John, 166 Steuben
Kaczergis William, 336 Henderson
Kaiser John, 499 Com'paw av
Kaiser John, jr, 732 Grand
Kaiser John C, 339 Johnston av
Kaiser Joseph, 127 Old Bergen rd and 604 Ocean av
Kane Samuel, 559 Newark av
Karski Frederick, 138 Essex
Katz Charles, 333 Monroe H
Kau Christ, 101 Hudson
Kealy Michael J, 121 Fremont
Kearney Joseph P, 269 RR av
Keating Michael F, 312 Com'paw av
Keely Patrick J, 154 West Side av
Kehoe Robert H, 732 Com'paw av
Kelaher Philip, 198 Grand
Keller Joseph, 662 1st H
Kelly Charles J, 469 Henderson
Kelly James E, Newark av c Grove
Kelly James P, 288 1st
Kelly John, 131 Pine
Kelly John J, 156 Baldwin av
Kelly John L, 79 Newark av
Kelly Maria, 702 Newark av
Kelly Michael T, 786 Newark av
Kelly Patrick, 432 Grove
Kelly Patrick, 194 Newark av
Kelly Patrick, 191 5th

KELLY THOMAS J & BRO, 124 Newark av and 48 Hudson

THOS. J. KELLY & BRO.,

ALES, WINES, LIQUORS

AND FINE CIGARS.

124 Newark Ave., Cor: Grove, and 48 Hudson St., Cor. Morris.

Kelp William, 459 Germania av
Kempen William, 332 River H
Kenehan William H, 82 Woodlawn av
Kennedy Dennis G, 48 14th H
Kenny Edward F, 731 Jersey av
Kenny George, 43 West Side av
Kenny Michael J, 495 Grove
Kenny Patrick, 184 Virginia av
Kenny Peter C, 525 Henderson
Kern Bernhard, 126 River H
Kern Jacob J, 68 Newark av
Kern Peter A, 929 Summit av
Kilmede James, 519 Jersey av
Kilmurray John, 298 Grand
Kindelberger Karl, 161 St Paul's av
King John H, 245 Brunswick
King Thomas A, 350 St Paul's av
Kirwin James, 682 Summit av
Kitz Henry, 333 Jefferson H
Klaiss William, 79 Griffith
Klaus Henry, 546 Grove
Klein & Weipert, 213 Pacific av
Klie August, 593 Summit av
Klink George, 51 Carlton av
Kloeblen August, 316 3d
Kluver John, 136 Bloomfield H
Knieriem John, 227 Pavonia av
Knieriem Joseph, 227 Pavonia av
Knoegy Matilda F, 161 Noble
Koch M, 128 River H
Koenig Henry, 101 Paterson plk rd
Koerner Theodore, 61 3d H
Kohlhund & Co, 383 Grove
Kohnert Paul, 120 Griffith
Kolligs Robert, 116 Washington H
Korell George, 1042 Summit av
Korge Louis, 109 Hudson H
Kostanich John, 537 Grand H
Koth Robert, 217 Pacific av
Kramer Frederick, 1213 Summit av
Kramer Henry W, 407 Central av
Kramer Jacob, 40 Gregory
Krausser Adam, jr, 551 1st H
Krebs Philip, 58 Adams H
Kroger William, 230 River H
Kroll William, 258 Hudson boul
Krudner George, 437 Summit av
Krumholz Ester, 333 1st
Krumholz Otto, 355 Henderson
Kruse Dick, 517 Monmouth
Kuhlen William, 541 Nelson av
Kuhn William, 125 Washington H
Kuhne John, 290 Central av
Kuntz John J, 263 Central av
Kurtz William, 200 Grand H
Kurzel Gustav, 19 Chestnut av
Kuszy John, 151 Morgan
Lally Owen, 261 Erie
Lancton James H, 326 Johnston av
Lane Thomas J, 79 RR av
Lange John, 499 Nelson av
Langtree Barny, 148 Ocean av
Lanzetti Amillo, 516 Monroe H
Lariviere Urbain, 171 Monticello av
Larkin Patrick, 637 Henderson
Larkin Thomas, 85 Morris
LaRossa Michael, 400 Jefferson H
Larsen Anton, 15 Pierce av
Lattmann Henry, 233 Washington H
Lawless Matthew J, 266 Newark av
Laws Charles W, 590 Newark av
Lear Joseph H & Son, 92 Bright
Lebel Max, 101 Morris
Leddy Daniel H, 350 Henderson
Lendrum William P, 140 Newark av
Lensi Peter, 104 Hudson H
Lenzi John, 300 Madison H
Leone Massimo, 132 Poplar
Leppert John C, 31 Milton av
Levine Isaac, 795 Newark av
Leviness Eugene, 411 14th H
Levzow Christina, 105 Adams H
Liebhaeuser August, 133 Washington H
Lillis P J, 641 Henderson
Limbach Julius F, 511 Com'paw av
Link Leopold, 98 Columbia av
Link Theodore, 47 Hoboken av
Linnewerth Louis & Co, 89 Hudson H
Lipschitz Louis, 77 Coles
Lobul Max, 255 Provost
Lockman Louis, 185 Warren
Loeffel Henry, 80 Essex
Loertscher Charles, 728 Ocean av
Lohse William, 363 Bramhall av
Loos Jacob, 100 South
Lord John, 255 Grand
Loth Gustav, 182 Zabriskie
Loth Herman, 225 Hutten
Loveland John K, 288 Henderson
Lowe Felix G, 140 Montgomery
Ludrovsky Charles, 88 Madison H
Luhrman George, 58 Essex
Luning Bros, 1401 Washington H
Lusich Sylvester, 235 Monroe H
Lynch Michael J, 235 Wayne
Lyons John, 310 Henderson
McCaffrey John, 416 Grove
McCann Thomas J, 535 Newark av
McCartin Frank, 123 York
McClarnen George, 645 Henderson
McCormick John J, 327 Monmouth
McCree Peter, 199 Montgomery

McDermott Dennis, 1100 Clinton H
McDermott Dennis, 1038 Willow av H
McDermott Timothy J, 297 Henderson
McDonald Patrick, 403 Com'paw av
McDonnell Thomas, 177 10th
McDonough Martin, 194 2d
McDonough Patrick, 30 Walker av
McDonough Peter J, 39 Mallory av
McEntee Philip, 326 3d
McFadden Thomas, 690 Grand
McGovern John, 321 RR av
McGovern Patrick, 272 Wayne
McGrath John J, 273 Monmouth
McGrath Thomas F, 319 Grove
McGuinness James, 33 Orchard
McGurk Bernard, 376 Monmouth
McHugo Katherine, 172 Brunswick
McIntyre James F, 718 Grand
McIntyre Mary, 718 Grand
McKernan James D, 561 Grove
McLane James, 69 Fairmount av
McLaughlin John J, 112 Cornelison av
McLaughlin & Byrne, 601 Willow av H
McMahon Eugene, 420 Grove
McMahon John, 197 Grand
McMahon John, 672 Summit av
McMahon Michael, 463 Grove
McManus Michael, 593 Grove
McMaster Robert, 481 Central av
McMullin Richard J, 385 Grove, 284 Montg'y and 349 Henderson
McNally Daniel, 578 Newark av
McNamara Michael, 500 Garden H
McNeill Michael, 602 Palisade av
McNeill Michael W, Paterson av c Hudson boulevard
McNulty Hugh, 297 Grand
McQuaid Patrick H, 268 Varick
McQuillen Bernard, 1400 Washington H
Mackin James, 448 Henderson
Mackin Patrick, 460 Halladay
Madden Frank K, 91 B'way
Madden John F, 194 Pavonia av and 301 8th
Magee Elmer, 253 Grand
Mahnken H, 745½ Jersey av
Mahon Patrick F, 796 Newark av
Mahoney Bros, 128 Pavonia av
Mahony John, 105 9th
Malascalzi Michael, 316 Newark av
Malloy E James, 570 Com'paw av
Malone Matthew P, 129 Montg'y
Maloney Michael, 300 Grand
Manon Louis, 129 Summit av WH
Marcenaro John, 301 Park av H
Markus Morris, 153 Oakland
Marron Edward, 774 Newark av
Marrone Cesare, 600 Adams H
Martin Egbert O, 599 Palisade av
Martin Henry, 227 Hancock av
Mathis & Co, 452 Grand
Mattil Valentine, 265 RR av
Maturo Flippo, 421 Madison H
Maund John, 52 Hudson H
Meehan Hugh, 211 Mercer
Meeker Brace H, 611 Summit av
Meissner William, 78 Garden H
Meister Frederick, 961 Summit av
Menken Conrad H, 127 Old Bergen rd
Merthens Caroline, 248 Central av
Meyer Albert, 356 7th
Meyer Anna, 42 Sherman av
Meyer Christ, 53 14th H
Meyer Frederick, 36 2d H
Meyer Frederick, 200 River H
Meyer H & J, 108 Washington H
Meyer Henry, 366 Ocean av
Meyer Henry, 142 York
Meyer John F, 86 South
Meyer John N, 16 Ocean av
Meyerdirck Henry, 469 Central av
Meylich John J, 8 Long
Meyn A C & Bro, 365 Palisade av
Mezger Henry, 122 Franklin
Mitchell Mary A, Hud boul c McAdoo av
Moersdorf Nicholas, 456 Grand
Moebus Peter, 547 Jersey av
Molitor Wilhelm, 47 Franklin
Moller Henry, 501 1st H
Monaco Anthony, 332 Madison H
Monaco Mamie, 634 Grand H
Monahan Owen, 323 Warren
Monensheins Julius, 1040 Willow av H
Moran Francis, 161 Newark av
Moran John J, 165 Morgan
Moran Thomas G, 450 Grand
Morris Edward P, 264 Duncan av
Morris Miles, 150 Philip
Morris William F, 468 Bergen av
Morrow John, 289 Grove
Mueller P & Son, 235 Park av H
Mueller William, 1007 Summit av
Muhs Louis, 100 Zabriskie
Mulder Lamberkus, 41 3d H
Muller Charles, 561 Newark H
Muller Charles L, 301 1st
Muller Henry, 98 Bloomfield H
Muller Jacob J, 380 Summit av
Muller John, 157 Montg'y
Muller John D, 19 Morton pl
Muller Valentine J, 393 7th
Muller William, 338 Bloomfield H
Mulligan Daniel, 713 Jersey av
Mulry Peter H, 41 Coles
Mulverhill Henry, 205 Van Vorst
Murphy James, 740 Grand
Murphy James J, 431 Grove
Murphy John J, 373 Johnston av
Murphy John J, 639 Montg'y
Murphy Joseph, 400 Grand
Murphy Mary, 232 Erie
Murphy Patrick H, 839 Newark av
Murphy Patrick J, 270 Newark av
Murphy Robert J, 136 Montgomery
Murphy Thomas F, 763 Newark av
Murray Philip, 261 14th H
Murtagh James, 540 Grand
Murtha Thomas, 624 Grove
Myer Christina, 822 Newark av
Nadolski John A, 169 Warren
Narr Oscar, 54 Garden H
Naughton Bros, 401 Garden H
Nebendahl August, 600 Newark H
Nelson Erasmus, 377 Com'paw av
Neuhoff Robert D, 187 Wayne
Neumann Gustav, 508 Nelson av
Neuner George, 537 Garden H
Newkirk George, 664 Com'paw av
Newman Samuel J, 126 Pacific av
Nierstedt Henry, 50 Essex
Nimitz August, 102 River H
Nolan John, 89 Colgate
Nordenholtz Edwd, 58 Paterson plank rd
Norton Michael J, 167 Morgan
Norton Patrick, 447 Henderson
Norton Patrick, 389 Monmouth
Norton Thomas F, 296 Com'paw av
Nowak Robert, 88 Garden H
O'Brien Bros, 249 Warren
O'Brien Dennis, 50 Beacon av and 22 St Paul's av
O'Brien James, 210 RR av
O'Brien John, 117 Brunswick
O'Brien John, 584 Grand
O'Brien William, 1122 Hudson boul
Ochs Hugo, 89 Washington H
O'Conner Ann, 327 Warren

O'Connor Bros, 481 Grove
O'Connor James, 555 Henderson
O'Connor James, 481 Grove
O'Day Patrick, 57 Academy
O'Donnell John F, 430 Ocean av
O'Driscoll Cornelius, 340 Johnston av
Oehlke Gustav A, 103 Hudson
Oetken William, 159 Monticello av
O'Farrell Bernard, 367 Grove
Ogilvie George, 157 Pine
O'Gorman Terence, 470 Com'paw av
O'Grady Michael, 240 Provost
O'Hara Patrick M, 770 Ocean av
O'Hare Patrick J, 517 West Side av
O'Keefe Margaret J, 518 Grand
Oliski Victoria, 343 Henderson
O'Neill Michael, 500 Ferry H
O'Neill Thomas B, 466 West Side av
O'Reilly Bernard S, 143 Provost
O'Sullivan Maurice, 69 Coles and 300 4th
O'Toole Patrick, 300 1st H
Otto August, 17 Newark av
Padovano A, 711 Jefferson H
Pahde Charles, 273 Grove
Pairan Daniel, 466 Ocean av
Palihnich Martin, 658 Grove
Palmer Louis, 341 Central av
Pantoliano Joseph & Sons, 422 Jackson H
Pape Adolph D, 97 Washington H
Papenhausen Adolph, Park av c 11th H
Papenhausen Annie, 219 11th H
Paschke Max, 155 1st H
Patterson Jane, 158 Steuben
Patterson Louis H, 213 3d H
Payarouck N, Colgate c 1st
Peckover John R, 53 Coles
Pelloth Leonard, 294 Summit av
Pelumio Andrew, 217 RR av
Penasse Anton, 510 1st H
Petri John, 89 York
Pfleger Frank, 426 Hud boul
Pflueger Frank, 944 Summit av
Phalon Edward L, 51 Wash'n H
Pichard Fred, 470 Bergen av
Pichetto Frank A, 301 1st H
Pichetto John, 78 Jefferson H
Pierro Michael, 518 Monroe H
Pleus Statius, 223 River H
Polloth Louis, 320½ Henderson
Powell Susan A, 534 Grand
Power Patrick J, 185 Coles
Prange Gustav, 640 Bloomfield H
Prasser Ida, 350 Central av
Prigge Nicholas, 155 Manhattan av
Proehl Max, 105 Bowers
Proehl Max, jr, 98 Central av
Prout John, 77 Old Bergen rd
Purcell John F, 323½ 7th
Quinn Charles, 340 Henderson
Rafiniski John, 114 Essex
Rau William, 134 River H
Raven George, 944 Summit av
Ray Charles, 598 Com'paw av
Raymond Edmund D, 361 Grove
Reen John, 853 Summit av
Reers Charles G, 45 Newark av
Regan Thomas F, 76 Newark av
Reiber Gus, 361 Grove
Reilly Edward, 65 Hudson
Reilly Michael, 28 Morris
Reilly Patrick, 701 1st H
Reilly Patrick, 350 1st
Reilly Patrick, 420 Grand
Reinhardt Hans, 357 1st H
Reinking Charles, 217 River H
Reisenauer Joseph, 38 Av D
Reitze Brothers, 555 Com'paw av
Remington F J & Co, 225 Newark av and 316 Barrow
Rethwisch William H, Cambridge av c Hutten
Reuten Henry, 960 Summit av
Reutter Anton & Son, 548 Jersey av
Reymann Anton, 600 Park av H
Rhode & Larken, 178 Mercer
Riccio Michael, 500 Jefferson H, 535 Monmouth and 562 Grove
Rieckers Henry, 513 Newark av
Riedel Frederick W, 13 Hoboken av
Rielly Michael, 28 Morris
Riemann William A J, 900 Garden H
Riley John A, 109 14th H
Ringe Henry, 218 River H
Rinne Ernest, 353 Summit av
Roberts John, 706 Grand
Robischung E, 73 Hancock av
Rodgers Patrick E, 840 Newark av
Roffo John, 201 1st H
Rohlfs Henry, 76 Gregory and 267 Newark
Rose Henry A E, 226 9th
Rose Levi H, 34 Gregory
Rosner Louis, 200 Warren
Rossi & Podesta, 350 1st H
Rost Karl, 78 Paterson
ROULSTON JOHN L, 20 Erie
Rourke William, 38 Morton pl
Rowohlt Christ, 131 Hudson H
Ruane John A, 303 1st
Rubatsky Joseph, 142 Morris
Ruben John, 1026 Summit av
Ruby Henry, 197 New York av
Ruge Max, 501 Garden H
Rullhusen Gustav, 350 Newark H
Runciman Albert E, 62 Academy
Ruroede Richard, 239 Bloomfield H
Rusack Carl, 100 Bloomfield H
Rusch Henry, 74 Mallory av
Rutan Smith, 664 Montg'y
Ruther Mary, 274 Halladay
Ruthlein Valentine, 204 McAdoo av
Ruvane Austin E, 220 Hud boul
Ryan Cornelius J, 657 Summit av
Rysiecki P, 182 11th
Sammons James, 328 Henderson
Samuel Joseph, 76 Kearney av
Sarunich Christ, 311 Adams H
Sbarbori Emilio, 551 Central av
Scanlan Peter, 512 Newark av
Scerbo Ferdinand, 404 3d
Schach Lawrence C, 714 1st H
Schaeffer Frederick, 367 8th
Schappert Henry, 230 Central av
Scheland Bros, Newark c River H
Schenk Oscar, 214 Jefferson H
Schipmann Henry, 165 Pine
Schlatmann F William, 16 Greenville av
Schlatter Julius, 92 Hudson H
Schlechter Frederick, 1019 Hud boul
Schlemme Henry H, 740 Wash'n H
Schlickemeyer George, 460 Com'paw av
Schliskie Charles, 100 Essex
Schmalfeldt Rudolph, 321 Com'paw av
Schmedes Edward, 41 Oakland av
Schmidt Emil, 119 Hudson H
Schmidt Ferdinand, 72 Hudson H
Schmidt George, 425 Washington H
Schmidt John, 1300 Clinton H
Schmitt Philip, 54 Wales av
Schneider Christian, 227 7th
Schneider Philip, 131 Adams H
Schnell Charles, 119 Sherman av
Schocke Henry, 526 Washington H
Scholl Peter, 110 Fulton av
Scholz August, 400 Bloomfield H
Schopf Christian, 198 N Y av
Schroder Peter, 86 Essex
Schroeder August, Newark c Willow av H

Schroeder Christoph, 600 Wash'n H
Schroeder John G, 449 Palisade av
Schroll George A, 754 Ocean av
Schuessler Edward, 175 Provost
Schulken Frederick, 1024 Washington H
Schulz August, 400 Bloomfield H
Schumacher William, 320 Warren
Schumann Rudolph, [illegible] Old Bergen rd
Schussler Charles, 160 Lincoln
Schweider Jacob, 408 Palisade av
Schwiering Henry, 1036 Wash'n H
Schwoerer George W, 169 Bright
Seeberger R, 42 Bowers
Segelhorst Henry, 80 Bergen av
Seiden Philip, 327 2d
Seidner Samuel, 380 Henderson
Sellier Louis, 216 Danforth av
Servas G H, 100 Hudson H
Seufert Fredk, 323 Washington H
Seul Jacob, 110 Hudson H
Shannon Michael A, 70 Hoboken av
Shannon T J, 97 Plymouth
Shannon Timothy J, 67 York
Shaughnessy John, 199 Warren
Sheehan Daniel, 700 Willow av H
Sheehan James J, 460 Grand
Sheehan Patrick, 800 Willow av H
Sheehan Rodie, 301 Central av
Sheldon Emma, 133 Pavonia av
Shelley James, 437 Monmouth
Sheridan Mary, 98 Essex
Sheridan Thomas, 136 St Paul's av
Sherry Ann, 325 Newark av
Shinkwin John, 200 Morgan
Shortal Patrick, 453 Newark av
Siegl Alois, 160 N Y av
Simermeyer Joseph, Newark av c Erie
Singer Max, 242 Wayne
Smith Catharine, 178 Monticello av
Smith Christopher P, 546 Jersey av
Smith Frank A, 206 Com'paw av
Smith George S, 141 Jackson av
Smith John C, 318 Com'paw av
Smith John T, 432 2d
SMITH & McNELL, 198 Greenwich and 195 to 199 Wash'n, N Y City
Smokowska Elizabeth, 180 13th and 457 Henderson
Snyder Frank A, 75 Monroe H
Sohr Charles, 228 Madison H
Sorensen & Lange, 645 Com'paw av
Spada Marino, 300 Clinton H
Spatz Henry, 327 Palisade av
Spina Joseph, 358 6th H
Spinetto Bros, 614 2d H
Spierling Charles, 367 Central av
Spitzer Henry, 464 Grove
Spriggs Robert H, 305 RR av
Stappenbeck Henry, 117 Jackson H
Steck Henry, 482 Nelson av
Steencken Hattie, 84 Essex
Steffens Henry, 87 Park av
Stegmann Meta, 442 Bergen av
Stelling Henry, 123 Hudson H
Stemshorn Ferdinand H, 135 Adams H
Stephens Henry, 237 Hutten
Stoffer Helena, 596 Central av
Stoll Frederick, Rutgers av c Stevens av
Stoll Henry, 221 Bloomfield H
Storbeck Fritz, 325 Wash'n H
Strassacker Gottlieb, 82 Thorne
Strobele John, 273 Hancock av
Strobele Otto, 229 South
Struhing & Offermann, 609 Jersey av
Struckmann Louis, 160 Newark
Struckmeyer John, 38 Newark H
Stube & Duhrkoop, 51 14th H
Sullivan Eugene, 189 Pavonia av
Sullivan John H, 236 Grove
Sullivan John H, 81 Hudson
Sundermann Henry, 95 Webster av
Surber Conrad, 59 Coles
Sutton Lawrence, 1 Hoboken av
Swan James, 262 Johnston av
Sweeney Edward J, 366 Bramhall av
Sweeney John J, 146 Steuben
Sweeney William, 199 9th
Sweeny John, 402 2d
Sweeny William J, 295 Monmouth
Swiatkoski Mary, 462 Henderson
Symes William, 40 Newark av
Tauscher Charles, 153 1st H
Telly James, 79 Laidlaw av
Tesch Albert, 190 Wayne
Thalaker Alfred C, 42 Newark H
Theiss & Lippert, 70 South
Thomas Carl, 300 Monroe H
Thomas Frederick M, 44 14th H
Thomas Jacob, 135 Rose av
Thompson George A, 628 Com'paw av
Timmer Herman E, 804 Com'paw av
Tirgrath Emil, 132 River H
Tomford Dick C, 1132 Willow av H
Tonsing August, 163 Newark H
Trautwein William, 231 Washington H
Travers James, 612 Grand
Treiber Peter, 148 South
Troester George, 701 Park av H
Trotter Thomas, 244 Warren
Tuite Peter, 400 3d
Tumulty James, 250 Bergen av
Uhl Louis C, 153 Danforth av
Uhmann Robert, 222 Bloomfield H
Unger Jacob, 462 1st H
Valla Bros, 631 Willow av H
Van Hoesen John H, 95 Church
Van Houten Halmagh, 11 Hoboken av
Vasel Theodore C, 122 Adams H
Verdon Christopher, 351 14th H
Verdon William P, 105 14th H
Vertucci Michael, 16 Center
Vetter Julius, 104 Franklin
Vezzetti Alfred, 232 Madison H
Vollers John H, 157 New York av
Volmer August, 60 3d H
von der Leith Henry, 332 Monroe H
Von der Lieth William, 90 Madison H
von de Sande Daniel, 700 Clinton H
Von Drathen John, 118 Pavonia av
Von Thun Nicholas A, 109 Griffith
Vooz Louis P, 192 Halladay
Vorrath George, 1318 Washington H
Vretta Nicolo, 409 3d
Wacker John A, 142 Garden H
Wahlers John H, 62 Madison H
Waineg William, 309 1st H
Walker James, 369 1st H
Walsh Maurice F, 123 Coles
Walsh Patrick D, 639 Grove
Walter Herman L, 666 1st H
Walter Valentine, 513 Central av
Waltz Julius, 207 Provost
Wehner Otto V, 86 Park av H
Wehrenberg George, 84 Reservoir av
Weidert Reinhard, 365 2d
Weilbacher Emil, 128 Monticello av
Weir Bernard, 481 Henderson
Weisbrod Louis, 388 2d
Weiss August, 63 Franklin
Weiss Martin, 352 1st H
Weissbach Richard, 552 1st H
Weitzel Fritz, 176 South
Welz William, 130 Hudson H
Wendler Christian, 454 Ocean av
Wendt Herman, 901 Park av H
Wenz George, 151 14th H

Wenzel Herman and Charles, 171 Jackson av
Weppler Henry, 179 Wayne
Werner Jacob, 657 Newark av
Wesp William, 107 Durham av
Wessells Carl, 340 3d
Wesselmann William, 50 Hancock av
Wessels George, 116 West Side av
Westerberg Charles, 614 Newark H
Westphal Henry, 215 Newark H
Wetjen John, 713 Montgomery
Whalen John H, 736 Newark av
White Christopher R, 190 York
White William, 133 Morris
Wicht Henry, 607 1st H
WIEMANN CHARLES, 415 14th H
Wienke John W, 682 Newark av
Wiese Peter, 80 Bloomfield H
Wilbers Herman, 79 Hutten
Wiley William, 455 Monmouth
Wils William G, 166 3d H
Wilusz Victor, 104 Morris
Winkler Charles, 800 Park av H
Wirshela Joseph, 104 Essex
Wisloh John G, 800 Garden H
Witte Christian H, 474 Grand
Witte William, 57 Madison H
Woeckener August H, 1035 Hud boul
WOHLTMANN & WILKENS, 70 Montg'y
Wojtaszek William J, 78 Essex
Wolf Frank, 515 1st H
Wolf Henry W, 322 9th
Wolf Joseph, 341 Warren
Wolter William, 181 Manhattan av
Woltmann John C, 358 Newark H
Wormann August, 104 Pavonia av
Wrege Frederick, 132 Philip
Wutzdorff Robert, 601 1st H
Young John, 62 1st
Young John, 321 Grove
Young Joseph, 293 Central av
Young Marguerite, 161 Sussex
Zakrzewski John, 187 Brunswick
Zebb Paul, 427 Newark H
Zecher Christian, 662 Newark av
Zeissig Herman, 217 Washington H
Zibetti Frank, 443 Central av
Zimmer George C, 114 Morris
Zimmerman William, 98 Noble
Zimmermann Matthew, 95 Leonard
Zinke Henry, 314 7th

RIDING SCHOOLS.

Hexamer Philip, 215 Hudson H
Hoboken Riding Academy, 215 to 227 Hudson H

RIGGERS.

Brien Robert, 100 Hudson
PATTERSON & FARR, 630 Wash'n H
Somers William, 894 Montgomery

ROOFERS.

Cole William R, 676 Montgomery
Dorsett Timothy W, 1113 Clinton H
EASTERN GRANITE ROOFING CO, 130 to 148 11th bet Glenderson and Provost
Gutschmidt Herman, 576 Palisade av
Hansen Arnold C, 152 4th H
Holbrook Giles J, 45 Montg'y
Keilt John J, 599 Newark av
Kennedy's John Sons, 315 Newark H
Kuchenbecker Ernest, 384 Palisade av
Leake Thomas W Co, 251 Grand
NATIONAL SHEET METAL ROOFING CO, 339-341 Grand
New York Roofing Co, 58 1st H
Rader Henry, 25 Thorne and 223 Washington H
Ringle Jacob & Son, 152 Morgan
Sachs William F, 524 Wash'n H
Schulze George F, 468 Ocean av
Shufflebotham Henry, 6 Foye pl

*ROOFERS, METAL and TIN.

Kenny Michael, Grand c Varick
RINGLE JACOB & SON, 83 and 85 Newark av and 472 Grand

ROOFING MATERIALS.

EASTERN GRANITE ROOFING CO, 130 to 148 11th and 207, 209 and 211 Provost
New York Iron Roofing and Corrugating Co, 1st c Washington

*ROOFING PAINT.

LOUDERBOUGH HARRY (New Jersey Paint Works), Fremont c Wayne

*ROOFING SLATES (BROWNVILLE, ME.)

RINGLE JACOB & SON, 83 and 85 Newark av and 472 Grand

*ROOFING, TIN, SLATE AND GRAVEL.

NATIONAL SHEET METAL ROOFING CO, 339-341 Grand
New York Roofing Co, Grove and 19th and 58 1st H

RUBBER GOODS.

New Jersey Car Spring and Rubber Co, Brunswick c Wayne

SADDLE AND HARNESSMAKERS.

See Harnessmakers.

SAND DEALERS.

Nealon James, 413 Newark H
Vanderbilt Jacob, ft 7th H
Van Kuven & Son, 485 Tonnele av

SASH, DOORS AND BLINDS.

(See also Doors, Sash and Blinds).

Barnes Mfg Co The, West Side av n D L & W RR
BRADLEY & CURRIER CO, 119 and 121 W 23d, N Y City

BRADLEY & CURRIER CO.,
119-121 W. Twenty-Third Street,
NEW YORK,
Doors, Windows, Blinds
Marble, Slate and Wood Mantels, &c.

Gahagan's J Sons, 217 Adams H
June Charles, 558 Newark H
Rex & Parker, 578 Central av
Schneider Henry, 31 Thorne
Schulz Theodore, 82 Pacific av

SASH WEIGHTS.

RINGLE JACOB & SON, 83 and 85 Newark av and 472 Grand
United States Foundry Co, 423 Grand

SAUSAGEMAKERS.

Ellend Leopold, 147 Morgan
Fleckenstein Bros, 192 N Y av

SAW DUST.

Carlock John E, 67 Myrtle av

SCALE MANUFACTURERS.

Munster Adam, 8 Greenville av

SCAVENGERS.

Dean Stephen M, 253 Wash'n
MOSER HENRY W, 58 Montg'y (see adv front cover)
MOSER, PUSTER & SON, 58 Montg'y and 73, 75 and 79 Academy (see adv front cover)

SCHOOLS AND COLLEGES.

Brehm Louis A, 89 Hutten
Coleman Business College, 838 Broad, Newark, N J
DRAKE WILLIAM E (Jersey City Business College), 23 to 29 Newark av
Eagan John J, 33 Hudson pl H
Eagan School of Business, Inc, 33-35 Hudson pl H

EAGAN SCHOOL OF BUSINESS
(INCORPORATED.)
Hudson Place, near Ferries, Hoboken, N. J.
COMMERCIAL
SHORTHAND
LANGUAGE } DEPARTMENTS.
PREPARATORY
Individual instruction. Day and Evening Sessions. No vacations. Students received at any time. Call, telephone or write for particulars.

Finn Mary, 43 Belmont av
German-American School The, 28-34 Sherman av
HASBROUCK INSTITUTE, Crescent av c Harrison av
Hebrew School, 237 5th
Hoboken Academy, 5th c Willow av H
JERSEY CITY BUSINESS COLLEGE, 23 to 29 Newark av
Lorillard (evening school for children), 116 Newark av
MacFarlane Wm Mrs, 1002 Bloomfield H
Martha Institute, 6th c Park av H
Miller Eleanor, 288 Montg'y
New Jersey School of Music, 82 Montg'y

Jersey City Business College
Nos. 23 to 29 Newark Ave.
Day and Evening Sessions.
OPEN ALL THE YEAR.
CATALOGUE AND CIRCULARS FREE.
WM. E. DRAKE, - Principal.

St Aloysius Academy, 110 Grand
St Anthony's School, 457 Monmouth
St Boniface School, 256 1st
St Bridget's Parochial School, Mercer c Brunswick, Sister Maurice, prin
St Dominico Academy, 254 1st
St Lucy's Parochial School, Grove c 16th
St Peter's, Grand n Van Vorst
Schell William A, 916 Wash'n H
Stevens Institute of Technology, 5th c Hudson H
Vollmer Mary, 219 Garden H
Von Duisberg John A, 218 Bloomfield H

SECOND-HAND BUILDING MATERIAL.

See Building Material, Second-Hand.

SEEDS.

Henderson Peter & Co, 45 Arlington

*SEWER PIPES.

Blackshaw James F & Son, Fairview av n Monticello av
Edwards & Walker, 354 Central av
FOYE FRANK MENDON, 2 Foye pl
HALL JAMES P, ft Henderson, South Cove
Mack Mfg Co The, ft 5th n Henderson
SMITH ALEXANDER, 721 Jersey av

SEWING MACHINES.

Branner Joseph, 536 Wash'n H
Domestic, 98 Montg'y
Krizer Marcus, 98 Montg'y
Mueller Antone, 448 Palisade av
Ohswaldt Leopold, 105 Bloomfield H
Pike Joseph S, 63 Montg'y
Singer Mfg Co, 94 Montg'y and 702 Wash'n H
Snyder John F, 346 Grove
Vedder Elmer S, 68 Grand
Wheeler & Wilson Mfg Co, 15 Newark av
Wilcox & Gibbs, 63 Montg'y

*SHINGLES, COPPER, TIN AND GALVANIZED.

NATIONAL SHEET METAL ROOFING CO, 339 and 341 Grand

OHIO RIVER SALT GLAZED VITRIFIED SEWER PIPE
Flue Linings, Chimney Tops, Wall Coping, Fire Brick, Fire Clay, Granite Basin Heads. Agent for McMahon, Porter & Co. Vitrified Brick and Block for Streets and Driveways.
ALEXANDER SMITH, Agent.
Office and Yard: 721 Jersey Avenue.
LONG DISTANCE TELEPHONE 407. JERSEY CITY, N. J.

SHIP BUILDERS.

See Dry Docks.

Starin John H, Pine c Johnston av

SHIP CHANDLERS.

Beck Adam J, 49 Hudson
Griffiths Owen & Co, 98 Hudson
Smith Freeman A, 107 Hudson
Tompkins J W & Co, 48 14th H
Underhill Jarvis F, 25 Hudson

SHIPSMITHS.

Coleman Anson H, ft Morgan
Henderson John, ft 5th H

SHIRT MANUFACTURERS.

Bernstein B & Son, 255 N Y av
Hathaway John C, 558½ Palisade av

SHOOTING GALLERY.

Aubery George E, 205 Wash'n H

*SIDEWALKS.

New York Roofing Co, Grove and 19th and 58 1st H

SILK MANUFACTURERS.

Bruenn Alex & Co, 102 Cambridge av
Phalanx Silk Mill, Irving n Nelson av
Poidebard Silk Mfg Co, 1208 Summit av
Schaefer L B, 194 Central av
Stohn's C Sons, 1057 Summit av

SILVER PLATERS.

Brainard Catharine, 165 Oakland av
Hoppe Henry, 117 Garden H
Schimper William & Co, 320 Ferry H
Sun Plating and Polishing Co, 46 Morris

SKYLIGHTS.

PLENTY'S HORTICULTURAL AND SKY LIGHT WORKS, 148-156 Randolph av

SLATE MANTELS.

BRADLEY & CURRIER CO, 119 and 121 W 23d, N Y City
Williams Irving E, 3 Brunswick

SLAUGHTERERS.

Bartlett G V & Co, 1 Montg'y
Brainard Bros, 1 Montg'y
Carroll Edward, 18th n Grove
Condon James, 18th n Grove
Flandreau Theodore F, 1 Montg'y
Hevert & Weisbart, 663 Henderson
Hoboken Beef Co, Ferry c Henderson H
McConvill Patrick, 683 Grove
Payne B S, Son & Co, 668 Henderson
Schwarzschild & Sulzburger, 671 Henderson
Smith John, 417 Grand
Wilson G B & Co, 1 Montgomery

SMELTERS.

Coleman James, 400 Pavonia av

SNUFF MANUFACTURERS.

Goetze F A & Bro Co, 106 B'way
Lorillard P Co, 111 1st

SOAP AND CANDLE MFRS.

COLGATE & CO, 25 to 61 York c Greene
Muhlens & Kropff, 87 B'way
Oakley Soap and Perfume Co, 304 9th
Stenken A & Son, 611 Newark H
Welwood Joseph, 337 Newark av

*SODA WATER.

(See also Mineral Waters).

James Simon, 27 Brunswick
Kearns Thomas F, 130 Central av
Koch August, 317 Park av H
Weitz Morris, 299 RR av

*SPIKE, BOLT AND BAR IRON.

AMES W & CO, Wash'n c Steuben

SPILE DRIVERS.

Buck Peter H & Son, 353 5th H
Connelly Patrick, 620 Grove

SPORTING GOODS.

Blue James, 61 Newark H
Hoppe Rheinhardt, 113 Washington H
Meese Henry, 116 Pavonia av
Meyns August, 423 Wash'n H
Specht Henry, 82 York
Windeknecht Henry F, 131 Washington H

SPRING BEDS.

Reilly & Manz, 194 RR av

STAINED GLASS.

Feinberg Samuel B, 507 Washington H
Freund Frederick E, 738 Washington H
Lawson John K, 489 Monmouth

STAIR BUILDERS.

HAZELTON WILLIAM J, 45 Clendenny av
Nimmo William J, 207 Orient av
Romel & Atterbury, 170 Union

The Helliwell Patent Rolled Steel Skylight Bars

WITH COPPER OR ZINC CAPS.

ALL WORK GUARANTEED. SEND FOR CATALOGUES.

Greenhouses Built and Skylights Erected for the Most Prominent People and the Best Work in the Country.

Plenty's Horticultural and Skylight Works

148-156 Randolph Avenue, Jersey City.

STARCH MANUFACTURERS.

KINGSFORD T & SON, Oswego Starch, 22 Harrison, N Y City

STATIONERS.

(See also Booksellers).

Ackermann Frederick, 1174 Summit av
Brotbeck Louis, 454 Central av
Bulman Robert A, 222 Montgomery
Burns Lydia, 268 Henderson
Cairns Thomas R, 162 4th H
Craig John, 133½ Jackson av
Crempien William C, 441 Palisade av
Cuff James, 82 Brunswick
DATZ ALBERT, 87 Railroad av
Edelsohn Morris, 373 Com'paw av
Eisenhauer Henry, 1204 Washington H
Ewald Bros, 156 Newark av and 237 Bay
Farnworth Elizabeth, 424 Grove
Feibel George, 465 Central av
Hansen Lars P, 93 Montgomery
HARRISON JOHN W, 16 Exchange pl
Herig Bros, 624 Ocean av
Hillert Henry, 349 Summit av
Horowitz Abraham, 512 1st H
Johnson George, 452 Bergen av and 613 Newark av
Kirby Theresa, 380 Grove
Lewis Morris S, 47 Erie
Linke Richard M, 360 Palisade av
Lischke Anna, 93 River H
Luthin Ferdinand, 512 Washington H
Lutke Dora, 294 Grand
McFarland Robert H, 108 Newark av
Mersheimer Christian, 382 Palisade av
Merz Charles, 335 Central av
Nathanson Isidor, 420 Palisade av
Nielsen Anders, 174 Pavonia av
Pistor Minna, 129 Hudson H
Porepp Frederick, 121½ Coles
Probst John, 308 3d H
Radcliffe Frank R, 369 Com'paw av
Rakow Cecelia, 645 Com'paw av
Ramsey Frederick, 491 Com'paw av
Reed & Bro, 203 Washington H and Ferryhouse H
Reinhard Jacob, 451 Central av
Rouget Mary, 20 Newark av
Ryskind Max H, 1216 Washington H
Sachs Louis H, 390 Grove
Sanders Frederick W, 40 West Side av
Stiles Frank H, 144 Monticello av
Taft Theodore P, 567 Bergen av
Uhl George, 153 Monticello av
Wall William, 352 Com'paw av
Warburton Frank W, 593 Com'paw av
Wenner C William & Co (law), 94 Montg'y
Wood George, 128 Jackson av

*STEAM AND HOT WATER HEATING APPARATUS.

GRIFFING A A IRON CO, 449 Com'paw av and 66-68 Center, N Y

STEAM HEATING APPARATUS.

Dox William A, 76 Montgomery
Safety Car Heating and Lighting Co The, Grove c 10th

STEAMPIPE AND BOILER COVERING.

Monarch Covering Co, 170 Sussex

STEAMSHIP AGENTS.

Laney John J M, 127 Monticello av
Lawrence D W & Co, 611 Newark av
Loschnitz Julius, 409 Palisade av
McGrath James, 189 Montgomery
MULLINS & CRONAN, 59 Montg'y
Williamson James R, 17 Montgomery

STEAMSHIP COMPANIES.

Hamburg-American Packet Co, ft Newark H and ft 1st H
Holland-American, ft 5th H
North German Lloyd, ft 3d H
Phoenix Line, ft 7th H
Red Star Line, ft Sussex
Thingvalla Line, ft 4th H

STEEL MANUFACTURERS.

Spaulding & Jennings Co The, Grant av n Morris Canal

STEEL MATS.

New York and Rochester Steel Mat Co The, New York av c Ravine av

*STEEL PEN MANUFACTURERS.

GILLOTT JOSEPH & SON, 91 John, N Y, Henry Hoe, sole agt

STENOGRAPHERS.

Acheson M M, 55 Montgomery
Buss Laura A, 239 Washington
Butler Rachel G, 1 Montgomery
Chettick Beatrice, 76 Montgomery
Connin Sadie M, 76 Montgomery
Dooley Timothy J, 2d National Bank bldg
Eagan John J, 33 Hudson pl H
Fitzgibbons Wm A, Newark c Wash'n H
Giusto Pauline, 56 Newark H
Hamilton Nellie P, 243 Washington
Lambert William J, 259 Washington
Lightfoot Robert, 76 Montgomery
Losey Louise S, 76 Weldon
McMahon Aloysius, 243 Washington
Miller Sadie, River c Hudson pl H
Shelley Emma H, 1 Montgomery
Thompson George, 277 Washington
Wardell George A, 1 Montgomery
Waugh Eunice J, 259 Washington

STEVEDORES.

Daab Philip, 95 River H

STONE DEALERS, BLUE.

(See also Blue Stone).

Muirhead Robert, 141 1st
Union Stone Co, Brunswick c 10th

STONE YARDS.

(See also Blue Stone).

Barr, Thaw & Fraser, 13th c Adams H
Birch Thomas, 16th c Park av H
Couch Thomas, Park av c 14th H
Marrey Bernard, 15th c Adams H

STORAGE.

CAMPBELL STORES, ft 4th and 6th H

CAMPBELL'S STORES,

Bonded and Free Warehouses

Foot of 4th and 6th Sts.,

HOBOKEN, N. J.

WHARFAGE ACCOMMODATIONS

FOR VESSELS.

Cushing Co The, 18 Morris
Hamburg Stores, ft 1st H
Jersey City Stores, ft Grand
Jersey City Warehouse and Storage Co, 16th c Henderson
NATIONAL STORAGE CO, Com'paw av c Wilson; N Y office, 45 B'way (see adv)
Patterson William, 511 and 924 Wash'n H
PATTERSON & FARR, 630 Wash'n H
Schmidt Jacob, 225 Wash'n H
STEWART THOMAS J CO THE, Erie c 5th

THE THOS. J. STEWART CO.,
GENERAL
STORAGE WAREHOUSES.
(Separate Buildings.)
STEAM CARPET CLEANSING WORKS covered by patents in U. S. and Europe. 25 years' experience and facilities unsurpassed.
Erie and Fifth Sts, Jersey City, 1554 Broadway, New York, and 1238 Bedford Avenue, Brooklyn.
Telephone Calls, 155, J. C., 376, 38th N. Y.
The **STORAGE DEPARTMENT** accessible by Elevators and entirely separate from the Carpet Cleanings Works. Send for Pamphlets.

STOVE POLISH.

Spittel John J, 289 Grand
Dixon Joseph Crucible Co, Wayne c Monmouth

STOVES AND TINWARE.

Benzemen Max, 62 Adams H
BOYNTON FURNACE CO, 207 to 211 Water, N Y; factory, Pacific av opp Bramhall av, J C
Brickwoldt Bros, 209 1st H
Colby E B & Co, Hoboken av c Monmouth
Gassman Ferdinand, 418 Bloomfield H
Knoblauch August, 371 Central av
Marcy Stove Repair Co The, 340 Grove
Mohn Charles A, 156 7th H
Mohn William J, 333 Washington H
Parsek Garabed H, 602½ Palisade av
Primus Co The, 288 Johnston av
Richter Ernest H, 685 Grand
RINGLE JACOB & SON, 83 and 85 Newark av and 472 Grand
Thompson Peter, 54 Sherman av

STRAW HATS.

Algeo & Brittain, 1116 Willow av H

SUGAR REFINERS.

American Sugar Refining Co, Washington c Essex
Lettenberger Robert L, 163 Webster av

*SUITS AND CLOAKS.

LORD & TAYLOR, B'way c 20th and Grand c Christie, N Y

SURETY COMPANIES.

American, N Y, 1 Exchange pl
City Trust, Safe Deposit and Surety Co, Phila, 76 Montg'y
Lawyers', 76 Montgomery
National, N Y, 1 Exchange pl
United States Fidelity and Guaranty Co, Balto, Newark c Hudson H

*SURGICAL APPLIANCES.

POMEROY CO THE, 17 Union sq W, N Y City

SURGICAL CASEMAKERS.

Fredericks H & Son, 87 Pacific av

SURGICAL INSTRUMENTS.

Ganzke T, 427 Grove
Hoppe & Driest, 73 Adams H
Wilkens Otto, 217 Hancock av

SURVEYORS.

(See also Architects).

Earle & Harrison, 1 Montg'y
Guhl Emil, 19 Charles
McCann Thomas H, River c Hudson pl H
National, 76 Montg'y
Payne John C, 1 Montg'y
Tivy & Smith, 55 Newark H
Wortendyke Nicholas D (city), City Hall

SUSPENDER MANUFACTURERS.

Consolidated Manhattan Suspender Co, 114 Cator av

SYRUPS.

Brown Louis, 388 Montg'y

TAILORS.

(See also Clothiers).

Abramovitz Hallmon, 131 York
Amsterdam Samuel, 711 Grand
Angert Joseph, 93 Coles
Austrian & Robinson, 49 Montg'y
Baier Joseph, 61 1st H
Ballan John, 126 Jefferson H
Baransky Samuel, 147a Monticello av
Bausch August, 361 Summit av
Bausch John, 76 Jackson av
Bender Philip, 157 Ocean av
Bentz Martin, 595 Ocean av
Betz John, 207 Newark av
Blaids Francis A, 125 Erie
Blaser George, 129 Pacific av
Blick August, 581 Palisade av
Blick Martin, 484 Central av
Boehmer Adam, 151 South
Borchers Henry, 604 Monroe H
Bosch Max, 226 Central av
Boye Louis, 161 2d H
Brady Michael, 681 Newark av
Brighton George B, 716 Grand
Brinckmann Theodore, 608 1st H
Brinkman Charles, 507 Newark av
Brinkmann Henry, 206 Garden H
Brock Abraham, 426 Grove
Brunstein Samuel, 470 Grove
Checchia Morris, 104 11th H
Cheiten Louis, 124 Adams H
Christoph George, 7 Fraser pl
Cohen Alexander, 9 Erie
Cohn Meyer, 1020 Wash'n H
Cohrs Henry, 44 Gregory
Dameling Max, 140 Bowers
Davies Henry E, 310 Washington H
Davis Harry L, 28 Newark av
Davis Max, 113 Montgomery
De Giorgio Jeremiah, 1210 Washington H
Ditzenberger Henry, 122 Bloomfield H
Djigherjian Giragas, 449 Palisade av
Dreher Julius, 397 Palisade av

Ellenstein Bernard, 333 Varick
Enyman Israel, 411 Grove
Ernholm J August, 144 York
Eufemio William V, 355 Montgomery
Faler Louis, 527 Grove
Feinstein Joseph, 171 York
Feinstein Manuel, 306 Com'paw av
Fox Max, 558 1st H
Franz Herman, 261 Warren
Frankel Samuel, 257 Washington
Fraund John, 787 Ocean av
Friedberg Louis, 372 Palisade av
Fries Mathias, 66 York
Fuller Hugo, 12 Troy
Furey Timothy J, 114 Storm av
Gage Paul, 349 Varick
Gallub Hyman, 102 12th H and 108 14th H
Genis Moses, 104 West Side av
Gessner Herman, 1312 Washington H
Gilbert Simon, 99 Montgomery
Goldberg Louis, 130 Coles
Goldman Samuel, 380 Grove
Goldstein Marks, 540 Newark av
Goll Christian, 533 Washington H
Graf William, 198 Bergen av
Greaves John, 279 Newark av
Green Harry, 855 Summit av
Green Solomon, 161 Newark H
Grod Michael, 126 Congress
Hankalian Peter, 331 Central av
Harris Louis, 169 Monticello av
Hautz Henry, 104 9th H
Havner Herman, 142 Pacific av
Heere Henry, 623 Newark av
Heinecke Louis, 50 Harrison av
Henne George, 56 Garden H
Hermann Charles, 509 Washington H
Heuse John D, 330 2d
Hornung Charles D, 59 Montg'y
Horwitz Meyer, 35 Montgomery
Huelbig Frederick, 422 Bloomfield H
Huneke George, 304 Newark av
Ives Bros, 96 Montgomery
Jacobs Friederich, 239 Central av
Jarecki Julius, 462½ Grove
Johnson Andrew P, 481 Com'paw av
Joseph Paul, 138 Morris
Kavanagh Edward, 154 Pavonia av
Keller William, 527 Washington H
Keller William, jr, 304 Hudson H
Kelley Charles A, 65 Newark av
Klein Max, 105 Hudson H
Kleinsmann Fredk W, 609 Com'paw av
Klose John, 312 Newark H
Kloth Henry, 910 Park av H
Knoblow William, 47 Montgomery
Koch Henry, 208 2d H
Korsen Frederick C, 411 Central av
Krei Frederick, 40 Bowers
La Cortiglia Mathieu, 355 1st
Lange August, 101 Hudson H
Lauterbach Henry, 615 Newark av
Lemke Herman C, 152 10th H
Letsche Louis, 96 Danforth av
Levine Samuel, 378 Grove
Lippman David, 143 Montgomery
Loeb Max, 544 Jersey av
Looby Mary, 117 Pine
McCarthy Thomas A, 677 Montgomery
Maier George, 107 4th H
Mark Reuben, 591 Grand
Markus Louis, 348 Palisade av
Marino John B & Co, 45 Newark H
Martin Ludwig, 89 Central av
Meckes J, 315 1st
Meidhof John M, 323 1st
Mella Antone, 148 Morris
Mendles Jacob, 64 Harrison av and 122 Monticello av
Menzel Joseph, 217 Bloomfield H
Miesegaes John H, 453 Bergen av
Milberg Harris, 152 1st H
Mirken Max, 83 York
Moeller Jurgen, 207 Hudson H
Moore William, 291 Henderson
Moscone Louis, 257 1st H
Mulholland Peter, 227 Bay
Nagel Charles, 127 Jackson av
Nagele Martin, 145 Oakland av
Neudeck Carl F, 33 Sherman av
Norris Edward S, 337 Grove
O'Brien Peter, 113 RR av
Ortlieb Frank, 220 Park av H
Pascoe John, 154 Montg'y
Philip Max, 600 Palisade av
Popp Leonard, 93 Bleecker
Porz Peter, 409 Washington H
Rabeler Henry, 138 Jackson av
Radl Martin, 227 Hudson H
Rahm Charles, 406 2d H
Reyle John, 91 Montg'y
Ricco Louis, 133 York
Rigel Paul, 50 Leonard
Rothenberg Isidor, 291 Grand
Rowan Daniel, 235 1st
Ruland George H, 256 Wash'n
Sandin Andrew J, 57 Gregory
Sapere Frederick, 1076 Summit av
Sasek George, 159 14th H
Scanlan Patrick, 606 Grove
Schaefer Philip, 10 Greenville av
Schatz Jacob, 362 Newark H
Schiesel Alois, 123 Wash'n H
Schmidt Albert, 375 Com'paw av
Schustrin Wolf, 219 Montg'y
Schwarz Henry, 313 Central av
Schwinghammer George, 96 Park av H
Semar Henry, 204 3d H
Silverberg Jacob, 63 2d H
Silverstein Morris, 551 Grove
Sobel Louis, 4 Foye pl
Spitzer & Amsterdam, 350 Grove
Spreen Detrich H, 373 Grove
Stadler Alsen M, 120 Wash'n H
Staloff Abraham, 199 Monticello av
Stanowicky August, 97 Morris
Steinmuller William, 359 4th H
Steip Adam, 61 Newark av
Strehle Ernest, 240 Garden H
Syulecki Ygnacy, 55 Morris
Tannenbaum & Gordon, 203 Hudson H
Toback Samuel, 150 Pavonia av
Treon Savario, 254 Wayne
Ullmer John & Son, 175 Montg'y
Wachsmuth Ludwig, 212 Congress
Waloroski Dominick, 453 Henderson
Weber George J, 627 Wash'n H
Weber John, 349 Palisade av
Weidanz Christian, 86 Tuers av
Weigel J J, 707 Ocean av
Weigle John, 368 Palisade av
Weinmann Robert, 15 Montg'y
Werrbach Christian, 43 Ege av
Weyer Henry W, 503 Wash'n H
Will Vincent, 134 Bloomfield H
Wilson Frederick W, 47 Montg'y
Wolff Nikolaus, 349 4th
Woyczechowski Joseph, 150 York

TANKS.

Wilkens Henry, Jersey av c 15th

TANNERS.

Eberhardt & Schwarz, 508 4th H

TAXIDERMISTS.

Green Turner, 324 Grand
Marron Robert, 272 Central av

TEA AND COFFEE DEALERS.

Assam Tea Co, 214 Wash'n H
Bramsen Bros, 478½ Grove
Burgess John E, 62 Montg'y
Cahill J & W & Co, 28 Exchange pl
Combination Coffee Co, 265 1st H
Great Atlantic and Pacific Tea Co The, 116 and 624 Newark av and 114 Wash'n H
Hatfield Thomas F, 407 1st H
Knox Andrew, 413 Palisade av
McBride Alexander, 66, 106 and 214 Newark av and 259 1st and 328 Wash'n H
Macmillan Hugh, 186 Newark av and 265 1st H
Oceanic Tea Co, 163 Newark av
Rahe Alwin, 272 Central av

TEACHERS, DANCING.

de Commerce Alfred, 5 Foye pl
Williams Llewellyn, 405 West Side av

TEACHER, LANGUAGES.

Esher William R, 243 Montgomery

TEACHERS, MUSIC.

Appel George, 834 Hudson H
Autenrieth Rose E, 782 Newark av
Barnes Edward S, 387 Palisade av
Beckmann C Henry, 823 Park av H
Beggs James J, 29 Erie
Beggs Pauline M, 29 Erie
Benjamin Frank P, 5 Foye pl
Bianchi Dominik, 313 Adams H
Brann Mary C, 277 2d
Brow Georgia, 126 Storm av
Bruckner Josephine M, 518 Hudson H
Bunzey Minnie E, 223 8th
Dewey Ella G, 71 Summit av
Disch William, 815 Garden H
Doggett Virginia A, 100 Jewett av
Dunn Minnie C, 151 Coles
Earle Fronie, 17 Glenwood av
Fuchs Annie, 51 Cottage
Herrington Emma, 257 Central av
Hesse Theodore, 350 Newark H
Jost Lawrence, 206 New York av
Jung Philipp, 427 Palisade av
Kalshoven William, 43 Paterson
Kessler Madeleine H, 357 York
Krause Morris, 216 Newark av
Kretzer Peter G, 270 6th
Kulike Paul, 106 8th
Laufenberg Catherine, 1085 Summit av
Loesch Charlotte A, 49 Brinkerhoff
Ludlum Margaret E, 234½ 7th
McDermott William J, 734 Wash'n H
McDonough Mary C, 469 Palisade av
McLean Elizabeth, 710 Newark av
Melmoth John P, 525 Summit av
Mollenhauer Frederick A, 82 Montg'y
Moore Bertha, 108 Park av H
Murphy Mamie E, 665 Grove
Nestler Florence, 212 5th H
Paddock Susan S, 282 Barrow
Paletti Theodore, 1148 Summit av
Piepgrass May, 157 7th H
Pilch David B, 379 York
Platen Ida H, 397 Grove
Queva Gustave, 609 1st H
RICHTER ALEXANDER, 124 Park av
Rothe Alexander, 800 Willow av H
Sander William A, 720 Garden H
Schrenken Martha, 314 Park av H
Seifert Hans T, 380 Central av
Sharp Pauline, 253 Van Vorst
Slater Frances F, 206 10th H
Smith Josephine, 133½ Jackson av
Suter May, 102 Jewett av

PROF. ALEXANDER RICHTER,
Solo Violinist and Teacher
Joachim Method of Berlin.
124 Park Ave., HOBOKEN, N. J.

Teese Walter F, 108 Erie
Volkers Emma, 606 Park av H
Walter George A, 244 N Y av
Williams T Llewellyn, 392 Central av
Williams William, 2 W Hamilton pl
Wolfe Mary A, 65 Belmont av
Wright Adeline C, 81 Booraem av
Zoring H, 68 Hancock av

TELEGRAPH COMPANIES.

American District, 123 Hudson H
Postal Cable, 99 Montg'y, Taylor's Hotel, Stock Yards ft 6th, 191 Pavonia av, 483 Palisade av and 417 Wash'n H
Western Union Telegraph Co, 14 Exchange pl, 1 Montg'y, 76 Montg'y; 111 1st, 335 Grove, 192 Pavonia av, 215 Pacific av, 631 Ocean av, 464 Bergen av, 576 Newark av, Reading and Penn'a RR depots, Erie RR depot, Central RR depot, Lehigh Valley RR freight dock, Central Stockyard, 449 and 489 Com'paw av, 155 Jackson av; 335 Central av, Henderson and 16th, 143 Bergenline av, UH; Hoboken, 123 Hudson, Meyer's Hotel and Del & Lack RR depot

TELEGRAPH SUPPLIES.

PEARCE FREDERICK, 79 John, N Y City

TELEPHONE COMPANIES.

Hudson The, 312 Henderson
New York and New Jersey Telephone Co The, 8 to 14 Erie, 515 Washington H and Town Hall, UH

THEATRES, ETC.

Academy of Music, 6 Gregory
Lyric Theatre, Hudson n Newark H
Olympic, 273 Wash'n

*THREAD.

Chadwick James & Bros, ltd, Greenville av n Newark Bay

TICKET AGENTS.

Leeschaf Albert L, 122 River H
Ultz William, 122 River H

*TILES, FLOOR, WALL AND FIREPLACE.

BRADLEY & CURRIER CO, 119 and 121 W 23d, N Y City
HUDSON TILING CO, 417 Central av

HUDSON TILING COMPANY
L. WEHRMANN, Mangr.
Floors, Walls, Halls, Bath Rooms,
FIRE PLACES AND VESTIBULES.
Estimates furnished on application. Repairing of all kinds.
Office: 417 Central Ave.,
Jersey City Heights, NEW JERSEY.

*TIN CAN MANUFACTURERS.

BURGER MFG CO, 365 11th H

BURGER MFG. CO.,
Tin Cans, Pails and Boxes,
PLAIN OR DECORATED.
Sheet Metal Work Stamping and Press Work.
Decorators of Tin Plate.
351-365 Eleventh Street,
Cor. of Clinton. HOBOKEN, N. J.
Ferries, Barclay, Christopher and Fourteenth Streets. Telephone No. 2507.

TIN AND SHEET IRONWORKERS.

Anderson Bros, 394 Grove
Anness William, 63 York
Clark Halsey K, 182 Steuben
Crowell E & Co, 8th c Wash'n H
Dupont George R, 41½ Greene
Funk Frank, 439 Grove
Hauser F & Sons, 207 Newark av
Johnson Charles A, 195 Newark av
Lehman Emil, 40 2d H
LETCHER & NORTON, 193 Morgan
Lieberfeld Lesser, 55 Sussex
McCabe Charles, 108 6th H
McCallum William C, 200 4th
Marschner Moritz, 176 Pine
Menzer Charles, 68 Webster av
Neumerkel Max, 158 4th H
Paul Robert, 244 North
Rader Henry, 223 Wash'n H
Redden John F, 458 Grove
RINGLE JACOB & SON, 83 and 85 Newark av and 472 Grand
Roes Frederick, 276 1st
Schoch Charles, 75 Old Bergen rd
Schwartz Paul, 1157 Summit av
Senger H & Son, 78 Harrison av
Smith Alfred, 167 Bay
Spangenberg Louis, 311 Wash'n H
Spencer Daniel, 518 Wash'n H
Villepigue John T, 73 York

TINNERS', CANNERS' AND PLUMBERS' SOLDER.

JERSEY CITY SMELTING WKS, 107 to 111 Plymouth

*TITLE GUARANTEE AND TRUST COMPANIES.

New Jersey Title Guarantee and Trust Co The, 83 Montg'y and 61 Newark H
New Jersey Title and Abstract Co, 1 Montg'y

TOBACCO MANUFACTURERS.

LORILLARD P CO, 111 1st

TOILET ARTICLES.

Paul C G Mfg Co, 10th c Grand H

TOOL MAKERS.

Gates S Chester, 1118 Clinton H

TOWING.

Hudson Tow Boat Co, ft 4th H
Potter Frank, 2 Exchange pl

TOY DEALERS.

Acme Toy Co, 45 Montg'y
Bishop Henry, 106 Wash'n H
Chambon Eugenie, 46 Bleecker
Eck Berthold, 203 4th H
Marquardt Henry F & Co, 70 Oakland av

TRADING STAMPS.

FOWLER & FOWLER (A C Fowler, late of Examining Corps U S Patent Office, and W Fowler, Washington Office), 7 Nassau, N Y
Jersey City Trading Stamp Co, 58 Newark av

TRANSPORTATION COMPANIES.

Starin's, Pine c Johnston av

TRUCKMEN.

Bannon John, 25 Manning av
Banon Thomas, 145 Morris
Brown Elliott H, 440 Com'paw av
Brown & Travers, 377 Grand
Carlock J W, 765 Com'paw av
Coughlin James, 187 Grand
Crawford Edward S, 1110 Clinton H
Daab & Van Pelt, 95 River H
Fitzgibbon Dennis, 157 6th
Hall Brothers, 254 Halladay
Hallowell William H, Wash'n c Bay
Hartfeldt Herman, 119 South
Hermann August, 115 Sherman av
Jones Lewis, 316 Grand
Kilroy Michael, 386 2d
Law James, 378 8th
Luker James D, 54 Gregory
Lynch John F, 346 5th
McCormick Samuel, 157 6th H
Main George B, 415 Monmouth
Nowicky Mary A, 156 Steuben
Nutley William, 202 18th
PATTERSON & FARR, 630 Wash'n H
Quick Lewis, 378 8th
Rickerich Francis, 356½ Palisade av
Schmidt August, 358 8th H
Schoof Edward, 37 Bleecker
Somers Charles, 194 Warren
Vogellus E J, 56 Kearney av
Way Edward L, 417 Johnston av
Whelan John A, 134 Dudley
Windsor Trucking Co, 68 to 72 1st

TRUNKS.

Ewald Bros, 156 Newark av and 237 Bay
Patterson John M, 221 Washington H
Sofield George A, 18 Newark av
Zimmer Otto, 78 Prospect

TRUSSMAKERS.

Ohswaldt Rudolph, 517 Washington H
POMEROY CO THE, 17 Union sq W, N Y City
Weber Charles, 647 Garden

TRUST COMPANIES.

CORPORATION TRUST CO OF NEW JERSEY THE, 60 Grand
Greenville Banking and Trust Co, 675 Ocean av
HUDSON TRUST AND SAVINGS INSTITUTION, Newark c Hudson H and Spring c Hackensack tpk WH
NEW JERSEY CORPORATIONS AGENCY, 243-245 Wash'n
New Jersey Title, Guarantee and Trust Co The, 83 Montg'y and 61 Newark H
REAL ESTATE TRUSTS CO, 55 Montg'y

TUGS.

Miller Robert, 243 Henderson

*TYPEWRITERS.

CONSOLIDATED TYPEWRITER EXCHANGE (F Lyman Browne), 245 B'way, N Y
Ross Thomas F, 42 Coles

UMBRELLAS AND PARASOLS.

Epstein Abraham, 384 Palisade av
Hilke Louis H, 606 Washington H
Kindler Jacob, 123 Franklin
Koehler Frederick, 77 Franklin
La Rue Theodore, 262 Warren
Reventos Salvator, 129 Irving
Spier Samuel, 145 Monticello av
Urofsky Abraham, 611 1st H
Weis Carl, 525 Washington H
Winter & Ball Mfg Co, 13th c Grove

UNDERTAKERS.

Baker George T, 500 Com'paw av
BEYER G A & SON, 349 Central av

G. A. BEYER & CO.,
Funeral Directors
AND EMBALMERS,
349 Central Avenue,
Near Bowers St., *JERSEY CITY HEIGHTS,*
. . AND . .
310 LEWIS STREET, UNION HILL, N. J.

Blacker Edward W, 143 Jackson av
Blacker William J, 143 Jackson av
Boylan Michael J, 198 Pavonia av and 234 9th
Brackner George J, 60 Franklin
Brady & Delaney, 534 Jersey av
Bunnell George H, 386 Com'paw av and 13 Wayne
Burk & Co, 68 Webster av
Burke John V, 601 Newark av
Campbell O G & Co, 605 1st and 738 Washington H
Carey Thomas F, 335 Johnston av and 553 Grove
Connelly Michael, 691 Newark av
Connin Lawrence, 235 Monmouth
Corrigan Michael J, 326 1st
COYLE HUGH, 213 Newark av and NE c Brunswick and York
Crane William B, 229 Garden H
Crane & Miller, 130 Washington H and 558 Palisade av
Delaney Joseph W, 55 Brunswick
Duff Richard H, 91 Newark av and 60 Wayne
Elliott Robert, 494 Com'paw av
Faherty Edward M & Bros, 509 Grove
Fay John H, 328 Grand
Foster David, 589 Palisade av
Gorman Peter J, 74 Greene
Govern Matthew, 333 Grand
Griffith Henry C, 41 Hoboken av
Herrman Charles P, 227 Monticello av
Hoffmann Charles, 111 Jackson H
Hughes William, 101 Montgomery
Keniry & Connelly, 620 Grove
Kilroy P H, Com'paw av c Grand
Kleber Lorenz F, 418 Central av (see adv following name)
Langendorf Mary, 396 Central av
McDonald James, 570 Newark av
McKenna P, 278 1st
McNulty John F, 80 Brunswick
Mackenzie Alexander, 154 York
Mead William H, 21 Hoboken av
Meinken & Epple, 249 Central av
Merrity James J, 460 Grove
Moran William J, 147 Montgomery
Murrer James, 28 Oakland av and 345 Central av
O'Donnell James H, 235 Washington H
O'Hara John F, 309 Wash'n H and 151 Clinton av WH
Oldenburg Detrick, 77 Morris
Parslow William N, 213 Washington H
Phillips John J, 486 Bergen av
Podczaski Jan, 100 Morris
Routh Richard F, 99 Danforth av
Ruesch August, 425 Jersey av
Scatuorchio Arcangelo, 372 1st
Speer William H, 489 Com'paw av
Stead & Kinney, 589 Summit av
STEVENS GEORGE, 605 Jersey av
Sturzenegger George, 581 Central av
Szumski Edward, 445 Monmouth
Taylor John H, 623 Washington H
Volk Anthony J, 633 Washington H
Volk Caroline, 383 Palisade av
Volk Frank, 395 Palisade av
Wise & Spalt, 469 Palisade av
Wyse Stephen F, 119 Storm av
Zeiger Bros, 511 Ocean av
Zimmer Henry, 362 1st H

UPHOLSTERERS.

Backer Max, 434 Jersey av
Barton Edwin L, 499 Com'paw av
Bender Louis, 403 Garden H
Bettermann Edward, 233 Park av H
Briefer Herman, 317 2d
Cohen Isaac, 372 Grove
Cohen Isidore, 156 Monticello av
Collins George, 334 3d
Doll William J, 61 Harrison av
Ensinger John M, 14 Greenville av
Fogg Carlos, 121 Monticello av
Folsom William H, 375 Grove
Fox John, 200 York
Fox John L, 268 Henderson
Gage Tony, 701 Newark av
Gruber George, 404 Central av
Henry William, 681 Newark av
Jackson Russell, 85 York
Kraemer Richard, 335 Palisade av
Lee William J, 18 Hoboken av
Lubitz Charles, 8 Ocean av
Mantony Elias J, 3 Storm av
Maurer Louis, 443 Monmouth
Muller August, 420 Bloomfield H
Myers Henry W, 924 Garden H
Ottarson Joseph, 66 Harrison av
Petersen William, 158 Newark and 405 Bloomfield H
Pierce William C, 227 6th
Reznicek Jacob, 180 Webster av
Ross Paul, 362 4th H
Schoonmaker J David, 49 Coles
Spangenberg Charles, jr, 615 Park av H
Tegtmeyer Theodore, 105 5th H
Weber Joe, 456½ Bergen av

UPHOLSTERY GOODS.

Fox Joseph, 193 Newark av
HEARN JAMES A & SON, 22, 24, 26 and 30 W 14th, N Y

LORD & TAYLOR, B'way c 20th and Grand c Christie, N Y
O'NEILL H & CO, 6th av and 20th to 21st, N Y
SIMPSON, CRAWFORD & SIMPSON, 6th av c W 19th, N Y

VARIETY STORES.

Altman Jacob, 178 Beacon av
Bolland William, 665 Newark av
Cassidy Mary, 637 Com'paw av
Clancy Nora L, 766 Newark av
Connor Josephine, 356 St Paul's av
Corrigan Annie, 97 Halladay
Diederichsen Johanna, 230 River H
Doyle Mary L, 842 Newark av
Fischer Peter, 1130 Hud boulevard
Gallagher Annie, 605 Com'paw av
Garfunkle Joseph, 685 Newark av
Greenleaf Jacob, 726 Newark av
Gunstone Joseph A, 261 Van Horne
Hafner Leopold, 294 Ocean av
Hallihan Hannah, 267 York
Heger Emmy, 77 Hutten
Jessen John G, 202 River H
Klinghoffer Henry, 124 River H
Kull John W, 170 Monticello av
Lauro Mattia, 269 Grand
Link John, 102 Franklin
Love William, 383 Pine
McConnell Samuel, 284 Halladay
Malz Henry, 63 Hutten
Marquardt Robert, 216 River H
Neumann Lena, 64 Sherman av
Reidy Elizabeth, 784 Newark av
Rohde August, 94 River H
Senf Charles, 399 Palisade av
Schneizer A, 487 Henderson
Skinner Mary E, 149 South
Specketer Frederick, 216 River H
Tasto Matilda, 215 3d H
Wengerodt Sophie, 623 Summit av

VARNISH.

GILLESPIE CHARLES H & SONS, 125-137 Dey
Hotopp Varnish Co, Paterson av c 1st and West Shore RR H
LOUDERDOUGH HARRY (New Jersey Paint Works), Fremont c Wayne
WOOLSEY C A PAINT AND COLOR CO, 100 Hudson

VENEER SEATS.

New York Veneer Seating Co, 322 Pacific av
WOODMAN JOEL H, 15th c Clinton H

Long Distance Telephone No. 213, Hoboken.
Cable Address, "Exaction."
JOEL H. WOODMAN,
MANUFACTURER OF
Plain or Perforated Veneer Seatings.
15th and Clinton Sts., Hoboken, N. J.
Car and Depot Seatings, Car Ceilings, Plain or Decorated Lodge and Church Furniture, Settees, Chairs and Specialties in Built-up Veneer Goods. Coach and Wagon Roofs and Panels.

VETERINARY SURGEONS.

Arrowsmith William H, Com'paw av c Boulevard
Dixon David J, 106 1st H
Ellice Percy, 107 Bergen av
English R W A, Com'paw av c Boulevard
Farrell John, 391 Henderson
Henlen Michael, 321 Summit av
Lindsay James L, 624 Palisade av
McCreery William E, 403 Summit av
MATHEWS ELIJAH, Brunswick c 5th and 307 2d
Nayler Joseph, 143 Jackson av
PETERSEN JOHN C, 88 Prospect

DR. JOHN C. PETERSEN, V. S.,
Veterinary Surgeon,
88 Prospect Street,
Tel. Call 483-I, Jersey. JERSEY CITY HEIGHTS.

Smith Thomas E, 309 Barrow
Vaughn Edward E, 486 Jersey av
Wilson William, 3 Prescott pl

VINEGAR MANUFACTURERS.

Ihnken Bros, 1013 Clinton H
Reinecke Edward, Division n Franklin

WAGONMAKERS AND WHEELWRIGHTS.

(See also Carriagemakers).

Ahlemeyer Bros, 45 Bishop
Anstett Cornelius M, 775 Com'paw av
Black Adam, 107 Bowers
Braun Anton, 821 Newark av
Brede John & Sons, 213 Newark H
Brennan Robert M, Ash c Whiton
BRINKMANN & HAUCK, 200 to 208 Van Horst

BRINKMANN & HAUCK,
Manufacturers of all kinds of
Trucks and Wagons
200-208 Van Vorst St., and 157 Sussex,
Telephone Call 579-A. JERSEY CITY, N. J.
Wagons, Trucks and Carts of all descriptions made in the best manner and at the shortest possible notice. Orders of all kinds promptly attended to.

Brown Frank E, 560 Montg'y
Engelmann Emil, 88 Webster av
Fiorentino Vittorio, 373 4th
Hallowell William H, Wash'n c Bay
Harbst John, 270 N Y av
Hulsemann John C, 356 14th H
Jensen Soren M, 723 Ocean av
JOCHAM PETER, 134-142 Provost

PETER JOCHAM,
Truck and Wagon
MANUFACTURER,
134, 136, 138 and 142 Provost St.,
Near Eighth Street, *JERSEY CITY, N. J.*
☞Jobbing promptly attended to. Agent for Patent "Universal Dump Wagon."
TELEPHONE, HUDSON-166.

Kelly John, 572 Henderson
Klein Frederick D, 1116 Clinton H
Knoeller Charles P, 302 Fairmount av
Kochka Joseph L, 340 Newark av
Lehane & Stilger, 425 Montgomery
McDonald James, 9 Center
Miller John, 224 Bloomfield H
Miner Martin, 176 Brunswick
Moldenhauer Hugo, 62 Hancock av
Obergfell William M, 157 9th
Parrott Christian, 425 Newark H
Schantz Ernst, 183 1st
Schmidt John, 1312 Clinton H
Senderling Mfg Co The, Grand c Prior
Sheridan John, 40 Central av
Steiger Louis, 305 3d
Steck C & Son, 400 Palisade av
Storzinger Christian, 135 Provost
Thacker Thomas & Son, 128 Central av
Thomsen Lawrence, 11 Central av
Van Hirtum John, 664 Grand
Walsh Thomas H & Son, 143 Essex
WILSON JOSEPH, 504 Palisade av
Wright Thomas, 408 Grand
Zang John, 704 1st H

WALL PAPER.

(See also Paperhangers and Hangings).

Bauer John, 87 Jackson av
Cohen Abel, 742 Grand
Goldstein & Kantrovitz, 330 Grand
Henry James, 482 Central av
Higgins James J, 77 Newark av
Miller Max, 574 Grand
Russkin Betsey, 340 2d
Struthers John, 635 Ocean av
Williams George G, 257 Henderson
Wilson Abraham L, 60 Com'paw av

WATCHES AND JEWELRY.

Adelman William, 305 1st H
BARTENS & RICE, 328 5th av, N Y
BENEDICT BROS, 171 B'way, N Y
Goldfluss Alexander, 488 Grove
Herde Franz, 135 Linden av
Hirschberg Heyman, 353 1st H

SIDE VIEW

BENEDICT'S TIME.

END VIEW

Diamonds and Watches

A SPECIALTY.

IMPORTERS AND MANUFACTURERS OF

Watches, Diamonds, Chains, Rich Jewlery and Silverware.

"THE BENEDICT,"

Only Perfect Cuffs, Sleeves and Collar Button made. All in One Piece.

Goes in like a wedge and flies around across the button hole. Strong, Durable and can be adjusted with perfect ease. No wear or tear.

Every Genuine **Benedict** Collar Button has the name **"Benedict"** and date of patent stamped upon it—"take no other."

BENEDICT BROS.,

Keepers of the City Time,

BENEDICT BUILDING,

No. 171 BROADWAY,

Corner Cortlandt St.,

NEW YORK.

END VIEW

ESTABLISHED 1821.

SIDE VIEW

Kraft Frederick, 205 1st H
Kroll Simon, 177 Pavonia av
Krueger Ernest, r 342½ Grove
Meyer George & Son, 455 Central av

JOSEPH WILSON,

MANUFACTURER OF EXPRESS AND BUSINESS Wagons, Trucks, &c.

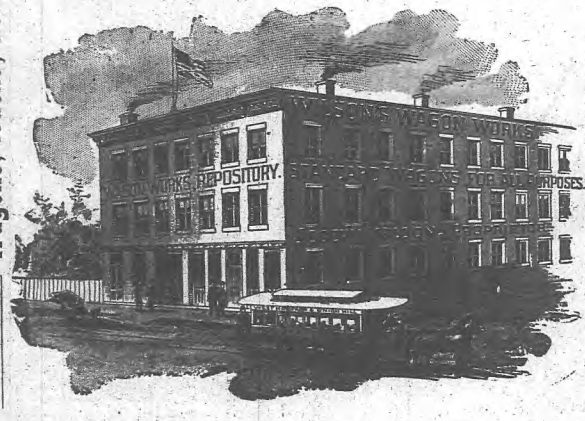

502, 504 and 506 Palisade Avenue,
COR. BOWERS ST., JERSEY CITY HEIGHTS.

New York Standard Watch Co, 195 Woodward
Pratt Albert J, 62 Montgomery
Rochat Charles G, 73 and 75 Montg'y
Sorensen Alfred, 25 Montgomery
Trester Richard, 369 2d H
Wirtz Anton, 1166 Summit av

WATER COMPANIES.

Columbia, 10 Sackett
Hackensack (reorganized), 1 Newark H

WAX MANUFACTURERS.

Phelps & Co, 61 Wilkinson av

WEIGHERS.

Core & Herbert, ft 4th H

WELLS, ARTESIAN.

PIERCE CHARLES D, 156-158 Bay, J C, and 123 Liberty, N Y Tel 4662, Cortlandt

PIERCE
Well Engineering and Supply Co.

CHAS. D. PIERCE, Manager.

156-158 Bay St. and 157-159 1st St., Jersey City.
123 Liberty St., N. Y. Tel. 4662, Cortlandt.

WHALEBONE MANUFACTURERS.

Gassmann Charles, 171 McAdoo av

WHEELWRIGHTS.

(See Wagonmakers).

Merrill E R Spring Co, 142 1st

WHITE GOODS.

HEARN JAMES A & SON, linens, blankets, flannels and muslins, 22, 24, 26 and 30 W 14th, N Y
LORD & TAYLOR, B'way c 20th and Grand c Christie, N Y
SIMPSON, CRAWFORD & SIMPSON, 6th av c 19th, N Y

WHITE LEAD MANUFACTURERS.

WOOLSEY C A PAINT AND COLOR CO, 100 Hudson

WIND MILLS.

Corcoran Andrew J, Jersey av c 13th

WINDOW GLASS.

VANHORNE, GRIFFEN & CO, 40 to 48 Vestry, N Y

VANHORNE, GRIFFEN & CO.,

IMPORTERS OF

French Window and Picture Glass

And German Looking Glass Plates.

MANUFACTURERS OF

Bent Glass and French Mirror Plates.

DEALERS IN

American Window Glass (Jeannette Brands), Colored Ground Cathedral and Enameled Glass and Crystal Plate.

40-48 Vestry St., and 443-449 Greenwich St.,

NEW YORK.

WINDOW SHADES.

Hamm Ernest J, 24 Long av
Hunninghaus & Lindeman, 50 Tuers av
Pfnausch Frederick, 94 Montgomery
Pinne, Casse & Lackey Co, 13th c Grand H
Weber Charles, 518 Washington H

WINES AND LIQUORS (RETAIL).

(See also Restaurants and Saloons, also Hotels).

Abramson Isaac, 416 Central av
Anglescy Patrick, 369 Grand
Bannon George, jr, 575 Grand
Basford & Glenn, 3 Exchange pl and Bergen av c Montgomery
Baumann D & Co, 84 Montgomery
Behrens Ernest H, 407 Ocean av
Bender Adam J, 710 Garfield av
Bensa & Roche, 52 Hudson boul
Berg Bros, 158 Monticello av
Binstock & Stein, 607 Summit av
Blumenthal Elias, 23 Montgomery
Bode Ernest A, 60 Montg'y
Boquel Frank, 14 Randolph av
Bruemmer Herman, 248 Wash'n
Budlong William E, 239 Barrow
Casta Charles H, 15 Montg'y
Chase Frank E, h 779 Ocean av
Connelly Patrick, 127 Pavonia av
Cox Walter, 247 Wash'n
Coyle Michael J, 85 Wash'n H
Crossman Archy, 1 Montg'y
Crowley Bernard J, 299 Grand
Cullen Timothy, 78 River H
Denehy John H, 100 Montg'y
Donlon Patrick, 309 Grand
Doyle Michael, 139 Montg'y
Drewes Henry F, 98 Monticello av
Eitzen John, 99 Hudson H
Eldot & Co M, 731 Montg'y
Farmer Charles H, 525 Grand
Fimbel & Ashmore, 184 Jackson av
Fischer Lewis & Bro, 109 and 111 Newark av and 94 and 96 RR av
Flegenheimer Bros, 337 Wash'n H and 176 Newark av
Floerke Hermann, 31 Montg'y
Foley Michael, 11 Exchange pl
Frisch Frederick R, 11 Montg'y
Fudor Robert, 57 Newark H
Gallagher Andrew W, 144 Jackson av
Gallagher Dennis, 69 Montg'y and 129 and 162 Pavonia av
Glaser Frank, 432 Ocean av
Glock Augusta, 532 Wash'n H
Govern John J, 333 Grand
Gressard Adolph, 503 Wash'n H
Groeschner Christopher, 759 Ocean av
Gross Louis, 352 1st
Guaraglia Frank M, 473 Central av and 421 Palisade
Hanley Patrick J, 231 Ocean av
Hartman Rudolph E, 34 Montg'y
Herz Bros, 176 Newark av
Hornig Samuel, 52 14th H
Hurley Joseph, 306 River H
Jaccard Jules G, 121 Old Bergen rd
Jack Carl, 1017 Wash'n H
Jackson Charles, 48 Montg'y
Kaegebehn Charles F, 802 Wash'n H
Kaufman Louis, 84 Hudson H

KELLY THOMAS J & BRO, 124 Newark av and 48 Hudson

THOS. J. KELLY & BRO.,

ALES, WINES, LIQUORS

AND FINE CIGARS.

124 Newark Ave., Cor. Grove, and 48 Hudson St., Cor. Morris.

Klie Bros, 84 River H
Klinker-Timke Henry, 33 Montg'y
Kohl Daniel, 721 Ocean av
Konrad John S, 55 1st H
Kraus Bros, 529 Ocean av
Lannon Bernard J, 267 Wash'n
McArdle Philip, 401 Grand
McArdle & Co, 19 Newark av and 7 Exchange pl
McGovern Frank, 344½ Grove
McGrath Michael J, 597 Grand
Malascabza John, 705 Newark av
Martin John, 787 Ocean av
Meisner Christopher, 273 Wash'n
Merz William, 102 Danforth av
Meyer John, 1 Linden av
Meyer John F, 53 1st H
Meyn A C & Bro, 365 Palisade av
Miller Mary, 518 Jersey av
Morris John, 686 Garfield av
Morris William F, 388 Bergen av
Muller William, 583 Grand
Murray James, 223 Ocean av
Ochs Hugo, 89 Washington H
O'Donnell John F, h 767 Ocean av
O'Neill Joseph, 601 Grand
Plunkett Bernhard, 316 Henderson
Plunkett Joseph, 316 Henderson
Reedy Thomas, 273½ Washington
Reichardt E, 229 Washington H
Reicherz Rudolph, 437 Palisade av
Riedl John, 163 7th H
Ruempler Carl H, 596 Newark av
Scheland & Von Harten, 96 River H
Schenk Lawrence, 54 Kearney av
Scott Joseph J, 984 Newark av
Seggel Ludwig F, 283 Central av
Seiden Philip, 306 and 242 Newark av
Shelley Kenney, 573 Grand
Siegel Richard, 29 Montgomery
Smith Enoch J, 103 Montgomery
Stegman Olive, 253 Old Bergen rd
Stengel Charles, 1152 Hud boul
Stenzel Martin, 242 Pearsall av
Stuttgen Frank, 250 Ocean av
Sweeney Patrick J, 723 Grand
Uldrich Sarah J, Linden av n Newark Bay
Volckening Charles J, 82 River H
Waylett James, 544 Jersey av
Welsh Thomas, 731 Grand
WOHLTMANN & WILKENS, 70 Montg'y
Young William C, 474 Henderson

WINES AND LIQUORS, WHOLESALE.

Baumann D & Co, 84 Montg'y
Beronio Anthony E, 402 Wash'n H
Borrone Antonio, 510 Wash'n H
Fischer-Lewis & Bro, 105 and 111 Newark av and 94 and 96 RR av
Kaegebehn Charles F, 802 Wash'n H
Kennelly John, 556 Grove
McArdle & Co, 19 Newark av
Podesta Angelo, 830 Wash'n H
Podesta John, 332 Wash'n H
Rose Henry, 310 Grand
Tivy Peter, 611 Wash'n H
United States Wine and Liquor Co, 347 Central av

WIRE BELTING.

Hendrickson Mfg Co The, 40 Noble

WIRE WORKERS.

Knight George H, 421 Bloomfield H
New York Wire and Spring Co, 75 Park av H

WOOD CARVERS.

Artino George, 35 Leonard

WOOD MANTELS.

Mahnken Carl F, 602 Ocean av

WOOD MOULDINGS.

BRADLEY & CURRIER CO, 119 and 121 W 23d, N Y City

WOOD TURNERS.

Beck Adam, 226 Central av
Saul & Terhune, 68 and 70 St Paul's av
Standard Wood Turning Co The, 58 Bay
Geandle James, 81 Morgan

*WOOL PULLERS.

Malone James C & Co, 138 14th

WRENCHES.

Brock Wrench Mfg Co The, 197 1st

YEAST.

Fleischmann & Co, 52 Mercer

ZINC.

New Jersey Zinc Co The, Com'paw and Manning avs

*ZINC PAINTS.

WOOLSEY C A PAINT AND COLOR CO, 100 Hudson

MISCELLANEOUS.

U. S. GOVERNMENT.

President—William McKinley, of Ohio.
Vice President—Garret A. Hobart, of New Jersey.
Secretary of State—William R. Day, of Ohio.
Secretary of the Treasury—Lyman J. Gage, of Illinois.
Secretary of War—Russell A. Alger, of Michigan.
Secretary of the Navy—John D. Long, of Massachusetts.
Secretary of the Interior—Cornelius N. Bliss, of New York.
Postmaster General—Charles Emory Smith, of Pennsylvania.
Attorney General—John W. Griggs, of New Jersey.
Secretary of Agriculture—James F. Wilson, of Iowa.
Chief Justice of Supreme Court—Melville W. Fuller, of Illinois.
Associate Justices—Henry B. Brown, of Michigan; Joseph McKenna, of California; John M. Harlan, of Kentucky; Horace Gray, of Massachusetts; George Shiras, jr., of Pennsylvania; David J. Brewer, of Kansas; Edward Douglass White, of Louisiana; Rufus W. Peckham, of New York.

UNITED STATES COURTS FOR NEW JERSEY.

United States Circuit Court.

Courts for the District of New Jersey are held in the Government building, corner State and Montgomery streets, in the city of Trenton on the fourth Tuesday in March and fourth Tuesday in September of every year.
Circuit Judges—Marcus W. Acheson, George M. Dallas.
Clerk of Circuit Court—S. Duncan Oliphant.
Deputy Clerk—Henry D. Oliphant.

United States District Court.

District Courts for the United States in and for the District of New Jersey are held on third Tuesdays in January, April, June and September of every year.
District Court Judge—Andrew Kirkpatrick.
Clerk of District Court—George T. Cranmer.
Deputy Clerk—Frank R. Brandt.
District Attorney—J. Kearney Rice.
Marshal—Thomas J. Alcott.

STATE GOVERNMENT.

Acting Governor—Foster M. Voorhees. Term expires on the third Monday in January, 1899.
Governor's Private Secretary—Hobart Tuttle.
Secretary of State—George Wurts.
Assistant Secretary of State—Alexander H. Rickey.
Treasurer—George B. Swain.
Comptroller—William S. Hancock.
Attorney General—Samuel H. Grey.
Major-General—Joseph W. Plume.
Adjutant-General—William S. Stryker.
Assistant Adjutant-General—Henry P. Perrine.
Quartermaster-General — Richard A. Donnelly.
Inspector-General—Joseph W. Congdon.
Judge Advocate-General—Edward P. Meany.
Chief Justice of the Supreme Court—William J. Magie.
Associate Justices of the Supreme Court—David A. Depue, Bennet VanSyckel, Jonathan Dixon, Charles G. Garrison, Job H. Lippincott, William S. Gummere, George C. Ludlow and Gilbert Collins.
Clerk of Supreme Court—William Riker, jr.
Deputy Clerk of Supreme Court—Alfred Lawshe.
Judges of the Court of Errors and Appeals—The Chancellor, the Chief Justice, the Justices of the Supreme Court, and Lay Judges, John W. Bogert, Gotfried Krueger, Frederick Adams, Charles E. Hendrickson, John S. Barclay, James H. Nixon, William H. Vredenburg; Clerk, Secretary of State.
Court of Pardons—The Governor, Chancellor and Lay Judges of the Court of Errors and Appeals; Clerk, Secretary of State.
District Court Judges—Camden, C. V. D. Joline; Elizabeth, Edward S. Atwater; Hoboken, Abel I. Smith; Jersey City, Joseph D. Bedle, Charles W. Parker; Newark, Frederick F. Guild, Thomas N. McCarter, jr.; Paterson, William I. Lewis; Trenton, John Rellstab; Orange, Charles B. Storrs; Atlantic City, Robert H. Ingersoll.
Clerk in Chancery—Lewis A. Thompson.
Chancery Reporter—S. Meredith Dickinson.
Law Reporter—Garret D. W. Vroom.
State Librarian—Morris R. Hamilton.
State Superintendent of Public Instruction—Charles J. Baxter.
State Geologist—John C. Smock.
Chief of the Bureau of Statistics—William Stainsby; sec, James T. Morgan.
Inspector of Factories and Workshops—John C. Ward.

STATE BOARD OF EDUCATION.

President, James L. Hays; Vice-President, Samuel St. John McCutcheon; Secretary, Charles J. Baxter; Treasurer, J. Bingham Woodward. First District—Bond V. Thomas, Millville; George A. Frey, Camden. Second District—James B. Woodward, Bordentown; Silas R. Morse, Atlantic City. Third District—Samuel St. John McCutcheon, Plainfield; T. Frank Appleby, Asbury Park. Fourth District

—Stephen C. Larrison, Hackettstown; Stephen Pierson, Morristown. Fifth District—Francis Scott, Paterson; Joseph P. Cooper, Rutherford. Sixth District—James M. Seymour, James L. Hays, Newark. Seventh District—Otto Crouse, Jersey City; Evan Steadman, Hoboken. Eighth District—Benjamin H. Campbell, Elizabeth; James Owen, Montclair.

Keeper of the State Prison—Samuel S. Moore.

Trustees of the School Fund—Governor, Secretary of State, President of the Senate, Speaker of the Assembly, Attorney-General, State Comptroller and State Treasurer.

Commissioners of Library—The Governor, Chancellor, Chief Justice, Secretary of State, Treasurer, Comptroller and Attorney-General.

Commissioners of Fisheries and Game—George Pfeiffer, Parker W. Page, Howard P. Frothingham, George L. Smith.

Fish and Game Protector—Charles A. Shriner, Paterson.

Commissioners of Agricultural College Fund—Governor, Secretary of State, Treasurer, Attorney-General and Comptroller.

Riparian Commissioners—Miles Ross, Willard C. Fiske, William Cloke, John I. Holt.

Commissioners of Pilotage—Henry W. Milter, John R. Dewar, Henry C. Gulick, Daniel C. Chase, John C. Weaver and Mark Townshend.

State Board of Health—Laban Dennis, Cyrus F. Brackett, Cornelius Shepherd, Franklin Gauntt, Edward J. O'Reilly, Henry B. Rue, John A. Githens, Secretary of State, Attorney-General and State Geologist. Secretary, Hy Mitchell, Asbury Park.

State Board of Assessors—Bird W. Spencer, Amos Gibbs, Stephen J. Meeker, Robert S. Green. Secretary, Irvine E. Maguire.

State Directors of Joint Companies—William C. Clark, Newark.

Trustees of Reform School for Boys—Walter J. Knight, James M. Parsons, Nathaniel S. Rue, Gervas Ely, Horace L. Dunham, Frank S. Gaskell. Superintendent, Ira Otterson.

STATE INSTITUTIONS.

New Jersey Industrial School for Girls. Established 1871. Institution located one and one half miles northwest of Trenton. Trustees, Aaron Carter, Newark; E. H. Stokes, Trenton; George C. Maddock (President), Trenton; Lewis Parker (Secretary and Treasurer), Trenton; Ephraim R. Cook (Managing Trustee), Patrick J. Fitzgibbon; Matron, Mrs. Myrtle B. Eyler; Physician, Laura B. Satherwaite.

State Lunatic Asylum.

At Trenton.

Superintendent and Physician—John W. Ward.

Assistant Physicians—John Kirby, Charles R. Burroughs, Alex. S. H. Gale.

Steward—Edmund White.

Matron—Mrs. S. J. Clark.

Treasurer—Austin Snider.

Managers—Caleb S. Greene, President; G. W. D. Vroom, Secretary; Hon. Benjamin F. Carter, James Bishop, Esq., Chester Van Syckel, Joseph H. Breure, D. McLean Foreman, M. D., Hon. William L. Dayton, William S. Stryker, J. Howard Pugh.

State Insane Asylum.

At Morristown.

Medical Director—H. C. Harris.

Assistant Physicians—W. P. Spratling, Eliot Gorton, L. L. Mial, C. M. Hay.

Warden—Martin B. Monroe.

Treasurer and Secretary—George D. Meeker.

Managers—George A. Halsey, President; Hiram C. Clark, James S. Green, M. D., Josiah Meeker, Romeo F. Chabert, M. D., Eugene Vanderpool, John W. Jackson, M. D., John P. Brothers, Leonard J. Gordon, John Adam Wells.

State Medical Society.

President, C. R. T. Fisher, of Bound Brook; First Vice-President, Luther M. Halsey, of Williamstown; Second Vice-President, William Pierson, of Orange; Third Vice-President, John D. McGill, of Jersey City; Corresponding Secretary, E. L. B. Godfrey, of Camden; Recording Secretary, William J. Chandler, of South Orange; Treasurer, Archibald Mercer, of Newark.

New Jersey School for Deaf Mutes.

Trenton.

School for Deaf Mutes, c Hamilton and Chestnut av. Under control of the State Board of Education. Principal, Weston Jenkins; matron, Mrs. F. Meyers; physician, Elmer Barwis.

State Prison.

Keeper, Saml S. Moore; Supervisor, Edward J. Anderson; Inspectors, Markham E. Staples, William H. Brown, Welles Lawrence, William H. Carter, Edward P. Holcombe, Samuel F. Stanger.

State Normal School.

Under the control of the State Board of Education.

Principal, James N. Green, Ph. D.; Vice Principal, Austin C. Apgar; Instructor in Physics and Zoology, William N. Mumpher, Ph. D.; Preceptress Girls' Hall, Mrs. Phoebe Dinsmore; Instructor in English, Edith M. Luther, B. A.; Instructor in Penmanship and Bookkeeping, Dickerson H. Farley; Instructor in Higher Mathematics and History of Education, Elias F. Carr, Ph. D.

UNITED STATE SENATORS.

James Smith, jr.
William J. Sewell.

MEMBERS OF CONGRESS.

First District—Henry C. Loudenslager.
Second District—John J. Gardner.
Third District—Benjamin F. Howell.
Fourth District—Mahlon Pitney.
Fifth District—James F. Stewart.
Sixth District—Richard Wayne Parker.
Seventh District—Thomas McEwan, jr.
Eighth District—Charles N. Fowler.

HUDSON COUNTY OFFICERS.

Court House.

Surrogate—James T. Lillis.
County Clerk—John G. Fisher.
Assistant County Clerk—Edwin W. Gritten.
Sheriff—William Heller.
Register—George B. Fielder.
Judges of the County Courts, Common Pleas, Quarter Sessions and Orphans' Courts—Job H. Lippincott, Justice holding Circuit Court; John A. Blair, Law Judge.
Prosecutor of Pleas—James S. Erwin.
Assistant Prosecutor of Pleas—Marshall Van Winkle.
County Collector—Hugh Dugan.
Counsel—John Griffin.
Assistant—Norman L. Rowe.
County Physician—Charles B. Converse.
County Jailer—William Heller.
Warden of the Penitentiary—John Grimes; Assistant Warden, William Fields.
Warden of the Almshouse—Robert Ryan; Assistant Warden, Geo. H. Cadmus.
Resident Physician of Asylum—George W. King.
County Superintendent of Buildings—Christopher P. Smith.

BOARD OF CHOSEN FREE HOLDERS,

Jersey City.

Director—Arthur W. Clayton.
Clerk—Edward W. Wooley; Assistant Clerk, Henry Muller; 2d Assistant Clerk, John P. Noonan.
Counsel—John Griffin.
County Collector—Hugh Dugan.
County Physician—Dr. Charles B. Converse.
County Superintendent—C. P. Smith.
Members—Alex. J. Clements, Michael J. Kenny, Frank McNally, James Tremble, Mark M. Fagan, Joseph Zumbusch, Francis Piercy, Abraham L. Wilson, Joseph McComb, Joseph Fitzsimmons, Morris Heiney, Fredk J. Stuhr, S. A. Neeley, Edwin Cadmus, Fredk A. Verdon, Arthur W. Clayton, Simon Kelly, Chas. Eichorn, Richard J. Lynch, Emil Groth, Fredk. Rippe, Charles Klein, Philip Bindernagel, Conrad Dietz, Joseph A. Riordan, William Hanna, Ord Darling.

BOARD OF HEALTH AND VITAL STATISTICS OF HUDSON COUNTY.

County Board.

President—W. W. Varick, M. D.
Clerk—Cornelius J. Rooney, jr.
Commissioners—Wm. W. Varick, M. D., John Connell, Charles B. Converse, M. D.
Counsel—H. W. Winfield.
Health Inspectors—Michael Nevin, C. C. Hendrick, M. D., and Edw. T. Mitchell.

BOARD OF HEALTH.

Jersey City, Gregory c Cooper pl.
President—Hugh H. Abernethy.
Commissioners—Peter M. W. West, Adolph Walter, jr.
Health Inspector—Daniel W. Benjamin; City Physicians, Dr. H. H. Brinkerhoff, jr., Dr. Joseph M. Rector.
Clerk—Gilbert P. Robinson.

CITY GOVERNMENT.

Jersey City.

Mayor—Edward Hoos.
Secretary to Mayor—Edward H. Hoos.
Clerk to Mayor—James M. Collins.
City Clerk—Michael J. O'Donnell.
Marshal—Edgar A. Vreeland.
President Board of Aldermen—William F. Midlige.
City Treasurer—Samuel D. Dickinson.
Deputy City Treasurer—William F. Ely.
Comptroller—George R. Hough.
Deputy Comptroller—Frank P. VanSaun.
Corporation Counsel—Allan McDermott.
Corporation Attorney—John Wall Queen.
Assistant Corporation Attorney—Willard C. Fisk.
City Collector—S. H. Smith.
Deputy City Collector—John H. Ackerman.
Tax Commissioners—James H. Love, Jas. C. Clarke, John E. McArthur, Jas. E. Connolly, clerk.
Commissioners of Appeals in cases of Taxation—Charles H. Dayton, John Mehl, jr, ——— Lampson. Clerk, Alex. Schlessinger.
Commissioners of Assessments—Cornelius J. Cronan, James N. Davis. Clerk, L. D. Fowler.
Inspector of Scales, Weights and Measures—A. E. Roede.
Overseer of Poor—John E. Hewitt.
Building Inspector—Edward E. Kelly.
City Physicians—Frank D. Gray, Joseph Wolfson, Peter Hoffman, John P. Henry; 5th Dist., H. H. Brinkerhoff, John R. Everett.
Health Inspector—D. W. Benjamin.

BOARD OF ALDERMEN.

Jersey City.

President—William F. Midlige.
Clerk—Michael J. O'Donnell.
First Aldermanic Ward—James Burns, James F. McBride.
Second Aldermanic Ward—Ambrose Guiton, George D. Dittmar.
Third Aldermanic Ward—William G. Howeth, Daniel Cole.
Fourth Aldermanic Ward—William J. Calnon, Samuel G. Warren.
Fifth Aldermanic Ward—Charles Maxwell, Patrick Murphy.
Sixth Aldermanic Ward—William J. Kelley, James H. Perry.
Seventh Aldermanic Ward—Peter Ehrhard, Edward Fry.
Eighth Aldermanic Ward—William H. Vermilye, George W. Decker.

Ninth Aldermanic Ward—Charles Stell, George E. Divers.
Tenth Aldermanic Ward—Jacob J. Muller, Charles M. Austin.
Eleventh Aldermanic Ward—R. E. Hartman, August Menge.
Twelfth Aldermanic Ward—John E. Boldt, Gustav A. Loth.

BOARD OF FINANCE.

Jersey City.

President—William C. Heppenheimer.
Clerk—Martin Finck; Asst Clerk, Michael F. Kelleher; Members, Jacob Ringle, Reuben Simpson, James S. Bailey, William F. Midlige; Office, City Hall.

BOARD OF SINKING FUND COMMISSIONERS.

Jersey City.

President—Frank J. Mathews.
Members—James G. Hasking. James F. Gannon, Edward Hoos, ex-officio.
Clerk—Frank P. VanSaun.

BOARD OF FIRE COMMISSIONERS.

Jersey City.

Headquarters J. C. Fire Department, 244 Bay.
President, John Brennan; Clerk, Charles Esterbrook; Commissioners, T. D. Mills, Chief, John Conway; Assistant Engineer, John T. Denmead; Chiefs of Battalion, John Hogan, William H. Kern; Superintendent of Telegraph, John Speicher; Inspector of Horses, William H. Arrowsmith.
John Lockner, M. D., examining physician Fire Department.

Location of Companies.

Engine No. 1, Warren n Morgan.
Engine No. 2, Morris n Warren.
Engine No. 3, Mercer n Grove.
Engine No. 4, 1st n Coles.
Engine No. 5, 6th c Coles.
Engine No. 6, Henderson n 1st.
Engine No. 7, Summit av n St Paul's av.
Engine No. 8, Ege av n Ocean av.
Engine No. 9, Bergen av c Duncan av.
Engine No. 10, Halladay n Com'paw av.
Engine No. 11, South n Central av.
Engine No. 12, Summit av n St Paul's av.
Engine No. 13, Linden av n Old Bergen rd.
Engine No. 14, Webster av n Franklin.
Hook and Ladder Co. No. 1, Van Vorst c Grand.
Hook and Ladder Co, No. 2, 9th n Grove.
Hook and Ladder Co. No. 3, Central av c Ferry.
Hook and Ladder Co. No. 4, Ocean av n Dwight.
Hook and Ladder Co. No. 5, Com'paw av n Monticello av.

NUMBER AND LOCATION OF FIRE ALARM SIGNAL STATIONS OF THE JERSEY CITY FIRE DEPARTMENT.

4 Hudson c Grand.
5 Essex c Greene.
6 Warren c Morris.
7 Washington c York.
8 Steuben c Greene.
9 Washington c Essex.
12 Montgomery c Greene.
13 Warren c Bay.
14 City Hall, Newark av and Cooper pl.
15 Grove c Newark av.
16 Barrow c Bright.
17 Fire Department Headquarters.
18 Grove c Second.
19 Montgomery c Henderson.
21 Jersey av c 5th.
23 Grove c 7th.
24 Pavonia av c Provost.
25 Pavonia Ferry.
26 Grove c 16th.
27 Jersey av c 12th.
28 Monmouth c 8th.
29 Provost c 13th.
31 Coles c 3d.
32 Montgomery c Varick.
34 Railroad av c Monmouth.
35 Newark av c Brunswick.
36 Court House.
37 Palisade av n Beacon.
38 House Engine 4, 1st n Coles.
39 Newark av opp 7th.
41 Newark c Summit avs
42 Palisade av c Franklin.
43 Summit av c Zabriskie.
45 Palisade av c Congress.
46 Central av c Bleecker.
47 Nelson c Carlton avs.
48 Central av c Lincoln.
49 Nelson av c Bleecker.
51 Henderson c Steuben.
52 Newark av opp Nelson av.
53 Bergen Square.
54 Montgomery c Bergen.
56 West Side av n Pennsylvania RR.
57 Communipaw av c Whiton.
58 Halladay c Lafayette pl.
59 Halladay n Forrest (Gas Works).
61 Johnston av n Whiton.
62 Grand opp Ivy pl.
63 Storm c Jewett avs.
64 Monticello av opp Astor pl.
65 Communipaw c Bergen avs.
67 Ege c Ocean avs.
68 Cornelison av n Marsh.
69 Passaic Zinc Works.
71 Summit c Sip av.
72 Bergen c Ege avs.
73 Central c Laidlaw avs.
74 McAdoo av c Long.
75 Bergen c Greenville avs.
76 Ocean c Sea View avs.
78 West Side c Ege avs.
81 Penn'a RR Ferry, ft Exchange pl.
82 Ocean c Woodlawn avs.
83 Ocean c Danforth avs.
84 Wilkinson n Arlington av.
85 Ft Bay, Pennsylvania RR Ferry.
86 Arlington av c Union.
87 Ocean c Bidwell avs.
91 Germania av c Zabriskie.
92 Van Vorst c Sussex.
93 Oakland av c Prospect.
94 Summit av c Wayne.
112 Henderson c 2d.
113 Provost c 6th.
114 Henderson c 8th.
115 Grove c York.
116 Grand c Pacific av.
117 Washington n Lehigh Valley RR.
118 Lehigh Valley RR Freight Depot.
119 Lehigh Valley RR, ft Johnston av
121 Round House, Central Railroad.
123 Central Railroad Ferry.
124 Magnolia c Chestnut avs.
125 Belmont bet Bergen and W Side avs.

126 Summit av c Poplar.
127 10th bet Coles and Monmouth.
128 Brunswick c N Y, L E & W RR.
129 Monmouth c 5th.
131 Wayne c Merseles.
132 Bergen c Woodlawn avs.
134 Greene n 1st.
135 Griffing Iron Works.
135 Morris Canal n Com'paw av.
136 Bramhall c Jackson avs.
137 Montgomery c Colgate.
138 New Round House, Penn'a Railroad.
142 Central av c Franklin.
143 St Paul's c Tonnele avs.
145 New York av c Bowers.
146 St Paul's c James avs.
152 Tonnele c Pavonia avs.
153 Ninth bet Coles and Monmouth.
154 Montgomery c West Side av.
156 James n Van Keuren av.
157 Duncan c Nunda avs.
162 Jackson av c Union.
215 City Hospital.
231 Eleventh n Erie.
232 Terry al c Mercer.
241 Pavonia av c Erie.
242 National Storage Co., Caven Point.
243 Woolsey Co., Grand and Lincoln.
245 Fairmount av c Florence.
246 Jersey av and Essex.
251 Pavonia av n Kelso.
252 Abattoir, ft 6th
261 Hoboken av c Monmouth.
262 Grove c 13th.
263 Bergen av c Fairmount av.
372 Palisade av and Hoboken av.
373 Summit av c St Paul's av.
374 Oakland av c Hopkins av.

BOARD OF POLICE COMMISSIONERS.

Jersey City.

President, Hugh H. Abernethy; Commissioners, Peter W. M. West, Adolph Walter, jr.; Clerk. G. P. Robinson.
Board meets on the 15th and last of every month (except it falls on Saturday or Sunday, then the following Monday), at the Police Headquarters.
Chief of Police—Benjamin Murphy.
Police Surgeon—John Nevin, M. D.
Captains—Frederick C. Farrier, John E. Kelly, Moses E. Newton, Archibald McKaig, Thomas P. Nugent, James McNulty and Charles H. Cox.
Inspector—William H. Lange.
Clerk—Gilbert P. Robinson.

Police Stations.

Police Headquarters, Cooper pl.
First Precinct, Gregory c Cooper pl.
Second Precinct, 7th n Grove.
Third Precinct, Oakland av n Newark av.
Fourth Precinct, Com'paw av.
Fifth Precinct, Ocean av c Cator av.
Sixth Precinct, Webster av n Franklin.
Seventh Precinct, Montg'y n Bergen av.
Police Justices—1st Dist., J. Herbert Potts; 2d and 3d Dists., John J. Nevin.

BOARD OF STREET AND WATER COMMISSIONERS.

City Hall.

President, Charles Boltwood; Clerk, George T. Bouton; Commissioners, Robert G. Smith, Ferdinand Heintze, James S. Nolan, Anthony Hauck; Chief Engineer, C. A. Van Keuren; Water Purveyor, Robert B. Coar; Water Assessor, James McGrath; Registrar, William Peckham; Asst Registrar, Daniel Smith; Permit Clerk, Frank P. Woodcock.
City Hall Commissioners—Emil E. Datz, Samuel D. Dickinson, George R. Hough; Clerk, George F. Farrell.

BOARD OF EDUCATION OF JERSEY CITY.

City Hall.

President—Joseph L. Firm.
Clerk—James J. Wiseman.
Superintendent—Henry Snyder.
Messenger—John Schroeder.
First Ward—John Nimmo.
Second Ward—John J. Mooney.
Third Ward—William H. Quinn.
Fourth Ward—William A. Lewis.
Fifth Ward—John J. Mulvaney.
Sixth Ward—John J. Broderick.
Seventh Ward—Joseph F. Finn.
Eighth Ward—Joseph L. Firm.
Ninth Ward—G. Herbert Rice.
Tenth Ward—Henry W. Devitt.
Eleventh Ward—Frederick J. Mersheimer.
Twelfth Ward—James C. Egbert, jr.
At Large—Thomas J. Miggins.

Public Schools.

HIGH SCHOOL BAY ST., (in School Building No. 5); Principal, James G. Hopkins.
1 York between Warren and Wash'n; Principal, George H. Linsley.
2 Erie between Third and Fourth; Principal, William J. Tuers.
3 Annex to No. 9, Bright, between Barrow and Jersey av; Principal, Annie L. Bubier.
4 Eighth between Grove and Henderson; Principal, Edward Kelly.
6 Central av c St Paul's av; Principal, Jotham W. Wakeman.
7 Central av c Congress; Principal, John R. Fitzer.
8 Sherman av n Franklin; Principal, Charles A. Hoyt.
10 Annex to No. 7, Paterson c Pierce av; Principal, Phebe D. Andrews.
11 Bergen av (Bergen sq); Principal, Frances Soper.
11 Annex, Tuers av c Vroom; head assistant, Esther Van Winkle.
12 Crescent av c Astor pl; Principal, W. D. Joslin.
13 Annex to No. 22, Pine between Lafayette and Com'paw av; Principal, Mary J. Rappleyea.
14 Union between Jackson av and Sackett; Principal, William S. Sweeny.
15 Dwight st.; Principal, L. A. Goodenough.
16 Annex to No. 12, Monticello av c Harrison av; Principal, Sarah L. Gardner.
20 Danforth av (Greenville); Principal, Jacob C. Rinehart.
21 Twelfth between Erie and Jersey av; Principal, James T. Mackey.
22 Halladay; Principal, F. W. Eveleth.
23 Pavonia av c Romaine av; Principal, W. B. DuRie.
24 Virginia av n West Side av; Principal, Peter S. Hulsizer.
25 Columbia av and Zabriskie; Principal, I. P. Towne.

JERSEY CITY POST OFFICE.

Washington c Sussex.

Postmaster—Peter F. Wanser.
Asst Postmaster—Edward W. Woolley.
Supt of City Delivery—Bernard B. Bertsch.
Chief Mailing Clerk—Frank S. Hay.
Hours of Business and Attendance.
On legal holidays, one carrier delivery is made at 7.15 A. M. General Delivery, Stamp and Registered Letter Departments are open until 10 A. M. Money Order Department is closed.

HOBOKEN CITY GOVERNMENT.

Mayor—Lawrence Fagan.
Treasurer—James Smith; Asst to Treasurer, Edward Schreiber.
Comptroller—Frederick Kaufman.
City Clerk—Martin V. McDermott.
Asst City Clerk—Robert V. Curry.
2d Asst City Clerk—John Haggerty.
Judge District Court—A. J. Smith.
Clerk District Court—Wm H. Letts, jr.
Constable of District Court—Daniel J. McCarthy.
Recorder—Edward R. Stanton.
Clerk of Recorders' Court—James P. Laverty.
Overseer of Poor—Harry L. Barck.
Collector of Revenues—Richard Bowes.
Asst Revenue Collectors—Robert Alberts, Charles Holland.
Commissioners of Assessment Taxes—James E. Dollard, John R. Wiggins, Thomas Coughlin, Joseph J. Guisto and William J. Dynan.
Street Commissioner—Bernard Beyer.
Clerk to the Board of Com of Assessment of Taxes—Peter J. Murray.
Water Registrar—Henry Lohmann, jr.
Asst Water Registrar—Patrick Ryan and Thomas Fields.

HOBOKEN COMMON COUNCIL.

City Hall, Hoboken.

Chairman—August Bewig.
1st Ward—August Bewig, Hugo Ochs.
2d Ward—Charles Schultze, F. W. Bender.
3d Ward—John M. Fitzpatrick, James H. Londrigan.
4th Ward—James J. Fox, Jno. J. McGovern.
5th Ward—Geo. H. Steil, Philip Steuerwald.
Council meets 2d and 4th Wednesday each month at 8 p. m.

Committees.

Finance and Salaries—Londrigan, Steil and Schultze.
Laws and Ordinances—Ochs, Bender and Fox.
Public Grounds and Buildings—Steil, Londrigan and McGovern.
Streets and Assessments—McGovern, Steuerwald and Fitzpatrick.
Sewers—Londrigan, Steuerwald and McGovern.
Licenses—Steil, McGovern, Londrigan.
Fire and Water—Schultze, Fox and Ochs.
Schools—Bender, Fox and Steil.
Police and Militia—Londrigan, Steuerwald, McGovern.
Printing and Stationery—Fitzpatrick, McGovern and Steuerwald.
Alms—Steil, McGovern, Londrigan, Steuerwald, Ochs and Bender.
Lamps and Gas—Fox, Fitzpatrick and Steil.
Committee meetings on the 1st and 4th Monday at 8 p. m.

COMMISSIONERS OF PUBLIC INSTRUCTION.

Park av nr 6th, Hoboken.

President—Edward Russ.
Clerk—Wm. A. Kerr.
Treasurer—David E. Rue.
City Supt.—A. J. Demarest.
Regular meetings third Monday in each month at No. 4 school.
High School, Park av nr 6th.
Public School No. 1, Garden nr 3d.
Public School No. 2, Garden nr 10th.
Public School No. 3, Adams nr 2d.
Public School No. 4, Park av nr 6th.
Public School No. 5, Clinton c 2d.
Public School No. 6, Willow c 11th.
Public School No. 7, Park av c Newark.

COMMISSIONERS.

George H. Bell (1900), C. H. Carling 1898), T. J. Dooley (1900), Charles A. Hicks (1899), Frank J. Lees (1899), Edward Russ (1900), Herman Voll (1899), Philip Waldheim (1900).

BOARD OF HEALTH.

City Hall, Hoboken.

Members: Evan T. Steadman, M. D., pres; G. M. Sinclair, Louis S. Fugazzi, August Grassmann, Samuel A. Helfer, M. D.
Attorney—E. A. S. Lewis.
Health Warden—H. C. Cunneely, M. D.
Inspector—Antonio Granneli.
Plumbing Inspector—J. A. Mannele, jr.
Clerk—James Havron.

BOARD OF POLICE COMMISSIONERS.

City Hall, Hoboken.

President, Mayor Lawrence Fagan; Patrick Hayden, Henry Hirtler, Michael Lally, William Utz.
Chief of Police—Charles A. Donovan.
Clerk—M. V. McDermott.

BOARD OF WATER COMMISSIONERS.

City Hall, Hoboken.

President, Henry Eggert; treas, Henry E. Quidore.
Water Registrar—H. Lohman, jr.
Finance—Bewig, Quidore, Guaraglia.
Supplies—Guaraglia, Schroeder, Cooke.
Licenses—Schroeder, Cooke, Bewig.
Revise Tariff Rates—Quidore, Guaraglia, Schroeder.
Salaries—Cooke, Bewig, Quidore.
Extensions and Repairs—Quidore, Guaraglia and Schroeder.
Regular meetings 4th Tuesday each month.

FIRE DEPARTMENT.

Hudson nr 2d, Hoboken.

President—J. E. W. Kuper.
Commissioners—William O'Donnell, William Fenton, John Bruning, Timothy Foley.

Chief—Ivins D. Applegate.
Clerk—John F. Keating.
Engine Co. No. 1, Hudson bet 1st and 2d.
Engine Co. No. 2, Wash'n n 14th.
Engine Co. No. 3, Ferry c Madison.
Engine Co. No. 4, 212 Park av
Engine Co. No. 5, Grand n 4th.
Truck Co. No. 1, Wash'n n 14th.
Truck Co. No. 2, Ferry c Jefferson

HOBOKEN FIRE ALARM TELEGRAPH.

Box.	Location.
5	Clinton c 2d.
6	Hamburg S. S. Pier.
7	Willow av c Ferry.
8	Garden c Second.
9	Jackson c Second.
12	River c Second.
13	Bloomfield c Fifth.
14	Hudson c York.
15	Adams c Sixth.
16	Bloomfield c First.
17	Clinton c Eighth.
18	Garden c Third.
19	Park av c Second.
21	Hudson c Ninth.
23	Washington c Third.
24	Washington c Thirteenth.
25	Hudson c Fifth.
26	Monroe c Fourth.
27	Washington c 7th.
28	Bloomfield c 15th.
31	Willow av c Tenth.
32	St Mary's Hospital.
34	Grand c Fourth.
35	Willow av c Sixth.
36	Garden c Ninth.
37	Bloomfield c Eleventh.
38	Willow av c Fifteenth.
39	Clinton c Twelfth.
41	Monroe c Ferry.
42	Jefferson c Third.
43	Willow av c First.
45	Adams c Second.
46	Adams c First.
47	Jefferson c Newark.
48	Monroe c First.
71	Campbell's Stores, River c Fourth.
72	Campbell's Stores, ft Sixth.
73	Lower Hoboken Ferry.
74	North Hudson Co. RR Stables.
75	Bremen Steamship Docks, ft Third.
76	Fourteenth Street Ferry.

POST OFFICE, HOBOKEN.

Post Office, River c Newark, H. Open from 7 a. m. to 8 p. m.; Sundays, 9 to 10 a. m.; Postmaster, Leonard Schroeder; Assistant Postmaster, Frank J. Lees. Registered Letters, 8 a. m. to 5 p. m. Money orders, 8 a. m. to 5 p. m., Holidays and Sundays excepted.

BANKS.

FIRST NATIONAL BANK, No. 1 Exchange pl. Incorporated, February, 1864. Capital, $400,000; surplus, $500,000. President, E. F. C. Young; Vice-President, George T. Smith; Cashier, George W. Conklin; Assistant Cashier, John W. Omberson; Directors, F. O. Mattheissen, A. M. Fuller, J. D. Bedle, Hamilton Wallis, Charles Siedler, E. F. C. Young, George T. Smith, William H. Corbin.

FIRST NATIONAL BANK of Hoboken, Newark c Hudson, Hoboken. Organized 1865. Capital, $110,000; surplus, $330,000. President, S. Bayard Dodd; Vice-President, Theo. Butts; Cashier, William B. Goodspeed; Directors, Joseph W. Stickler, Theophilus Butts, S. B. Dod, W. Shippen, Charles K. Cannon, David M. Demarest, Myles Tierney, C. Zabriskie, E. A. Stevens, Robert W. DeForrest, William Utz, Richard Stevens, Palmer Campbell.

HUDSON COUNTY NATIONAL BANK of Jersey City, 243 and 245 Wash'n. Incorporated, 1851. Capital, $250,000; surplus, $300,000. President, R. C. Washburn; Vice-President, A. Zabriskie; Cashier, J. W. Hardenbergh; Directors, John D. McGill, Hampton A. Coursen, Gilbert Collins, Myles Tierney, F. H. Earle, J. W. Hardenbergh, Garret D. Van Reipen, Richard C. Washburn, Augustus Zabriskie, Cornelius Zabriskie, John A. Blair, Henry S. White.

SECOND NATIONAL BANK of Hoboken, River c Newark H. Organized, 1887. Capital, $125,000; surplus and profits, $75,000. President, Rudolph F. Rabe; Vice President, William Machold; Cashier, John P. Schofield; Directors, Rudolph F. Rabe, Lawrence Fagan, W. C. Heppenheimer, William Machold, William Runkle, Frank Nicols, Henry Mehl, Wm. Peter, A. P. Hexamer.

SECOND NATIONAL BANK of Jersey City, Montg'y c Wash'n. Incorporated 1865. Capital, $250,000; surplus and undivided profits, $400,000. President, W. Hogencamp; Cashier, James G. Hasking; Directors, Charles W. Allen, Chas. H. Winfield, W. Hogencamp, Marcus Beach, James G. Hasking.

THIRD NATIONAL BANK of Jersey City, Grove c Morgan. Incorporated, April, 1887. Capital, $200,000; surplus and undivided profits, $160,000; President, John D. Carscallen; Vice-President, Henry Lembeck; Cashier, Robert S. Ross; Directors, John D. Carscallen, Henry Lembeck, Oliver H. Perry, Frank J. Mathews, Robert S. Ross, Peter G. Van Zandt, Cornelius B. Van Dyke, Abram Q. Garretson, Daniel E. Cleary, Dennis McLaughlin, Horace S. Farrier.

BANKS—SAVINGS.

GREENVILLE BANKING AND TRUST COMPANY, 675 Ocean av. Capital, $50,000. President S. L. Harvey; Vice-President, Thomas Cogan; Cashier, Edw. S. Pierson.

HUDSON CITY SAVINGS BANK, 659 Newark av. President, G. D. Van Reipen; Vice-President, E. H. Davey; Secretary, John Headden, jr., Treasurer, G. D. Van Reipen.

THE FIFTH WARD SAVINGS BANK, Pavonia av c Erie. President, Charles W. Cropper, M. D; Vice-President, Carl Lampe; Secretary, H. M. T. Beekman; Treasurer, George H. Gould.

THE PROVIDENT INSTITUTION FOR SAVINGS in Jersey City, 239-241 Washington. President, Edmund W. Kings-

land; Vice-President, R. C. Washburn; Secretary and Treasurer, James S. Newkirk; Assistant Secretary, George K. Camp.

HOBOKEN BANK FOR SAVINGS, Wash'n c Newark, Hoboken. President, Charles S. Shultz; Vice-President, Frank Nichols; Treasurer, William Machold; Secretary, J. G. Pickenbach; Assistant Secretary, John Ryan.

HUDSON TRUST AND SAVINGS INSTITUTION, Hoboken Branch, c Newark and Hudson, Hoboken. President, S. Bayard Dodd; Vice-President, H. V. Meeks; Treasurer, J. R. Ferens; Secretary, J. S. Oakley.

PEOPLE'S SAFE DEPOSIT AND TRUST COMPANY, Central av c Hutten. President, William C. Heppenheimer; Vice-President, William Peter; Treasurer, John Mehl, jr.; Secretary, William T. Vidal.

BENEVOLENT INSTITUTIONS.

Children's Friends' Society, 134 Glenwood av; President, John A. Walker.

Christian Assembly, 428 Grove.

German-American School Association, 28 Sherman av.

Home for Aged Women, 383 Bergen av.

Home for the Blind, 537 Pavonia av and 93 Ocean av.

Home for the Homeless, 266 Grove.

People's Palace, Grand, York and Henderson streets. Board of Managers, Rev. John L. Scudder, President; Rev. J. Lester Wells, Secretary; William J. Hunt, Vice-President; William H. Turner, Treasurer; Theodore L. Parker, Advisory; George Krouse and John C. Parsons, M. D., Auditors.

Newman Industrial Home and Mission, 109 Grand.

Open Door, 610½ Summit av.

Pioneer Home for Aged Germans, 525 Garfield av.

St. Agnes' Institute for Old Ladies, 110 Grand.

St. Joseph's Home, 81 York.

St. Joseph's School for the Blind, 426 Summit av.

St. Katherine's Home, 32 Reservoir av.

St. Mary's Orphan Asylum, Jersey av c 2d.

St. Michael's Orphan Asylum, Pavonia av c Erie.

Widows' Home, 815 Bloomfield H.

CEMETERIES.

Arlington, Kearney twp, Hudson Co.; office, 239 Wash'n, Jersey City. President, C. H. Dummer; Vice-President, J. H. Pratt; Secretary, J. P. Torrey; Treasurer, H. F. Torrey.

Bay View, Ocean, Garfield and Chapel avs.; office, 239 Wash'n. President, Charles E. Souther; Secretary and Treasurer, John W. Heck; Superintendent, T. W. Tilden.

Bergen Reformed (Dutch), Bergen av c Vroom.

Bergen (Speers); office, Bergen av n Cemetery.

Flower Hill Cemetery, Bergenwood av N. B.

Grove Church, Bergenwood av UH. Hoboken office, 80 Wash'n H.

Holy Name (Catholic), 9th c Erie, Jersey City. President, Bishop W. M. Wigger; Secretary, Rev. B. Henry Ter Woert; Treasurer, Rev. J. DeConcilio; Clerk, Catharine Malone.

Jersey City, at Cemetery, 437 Newark av. President, Thomas B. Kissam; Superintendent and Secretary, Arthur Bradshaw; Treasurer, William Hanks.

Machpelah, N. Bergen Township

Methodist, Linden av, Greenville.

New York Bay Cemetery Co, Ocean av n Temple. President, Lewis E. Wood; Vice-President, Edward Hoos; Secretary and Treasurer, James G. Hasking; Superintendent, Thomas W. Tilden.

Reformed (Dutch), Bergen av n Highland av.; office, 469 Bergen av.

Rockland, Palisade n Piermont.

St. Peter's R. C. Cemetery, West Side av.

Weehawken, Union Hill.

CHURCHES.

Baptist.

Bergen, Clinton av c Madison av, Rev. John C. Allen, pastor.

First, Bloomfield c 9th, H, Rev. James P. Hunter, pastor

First, Serrill c Clinton, Rev. F. Fletcher, pastor.

First, 298 Grove.

First (German), 2d c W Clinton, Rev. F. Knoor, pastor.

Greenville Baptist Mission, Rev. S. O. Harper, pastor.

Lafayette, Lafayette n Van Horne, Rev. Charles F. Coykendale, pastor.

North, 602 Jersey av, Rev. Benjamin Otto, pastor.

Pilgrim (German), 43 Charles, Rev. C. Baum, pastor.

Salem (colored), 131 Union, Rev. R. A. Motley, pastor.

Second, 122 Willow av, H.

Summit Av, 575 Summit av, Rev. Walter J. Swaffield, pastor.

Trinity, 161 Bowers, Rev. Rufus H. Johnson, pastor.

Christadelphians.

Christadelphian Ecclesia, 4th c Grove.

Christadelphian Meeting House, Erie c 6th.

Christian Science.

First Church of Christ, Harrison c Crescent av.

Congregational.

First Tabernacle, Henderson c York, Rev. John L. Scudder, pastor.

Norwegian (Free), Willow av n 5th, H, Rev. Andrew C. Tyckson, pastor.

Waverly, Booraem av n Palisade av, Rev. John Emory, pastor.

Evangelical Lutheran.

Christ's, 203 Whiton, Rev. Edward Gottlieb, pastor.

German Lutheran, 203 Whiton.

Ebenezer (Swedish), Pythagoras Hall, 340 3d, Rev. C. G. Norman, pastor, 85 Palisade av.

Evangelical Lutheran, Bowers n Sherman av, Rev. R. Hafer, pastor.

Holy Trinity, 288 Montg'y, Rev. Eugene E. Newdewitz, pastor.

Salem, 1056 Bergen av, Rev. John A. Weishaar, pastor.

Scandinavian Evangelical Trinity, 317 Garden H, Rev. C. Hoode, pastor.

St. Johannes, Bloomfield c 3d H, Rev. J. Heck, pastor.

St. Johannes (German), 1117 Summit av, Rev. J. C. R. Luhre, pastor, 50 Graham.

St. John's, North c Summit av.

St. John's (German), 46 Fairview av, Gottlieb Andrae, pastor, 48 Fairview av.

St. Matthew's (German), 255 5th, bet Erie and Jersey av, Rev. J. C. J. Petersen, pastor.

St. Matthew's (German), Hudson c 8th H, Rev. Alexander Richter, pastor, 57 8th H.

St. Paul's, Summit av c St. Paul's av, Rev. F. Holter, pastor.

St. Trinitatis, 68 Bowers, Rev. Robert A. Hafer.

Zion, Charles nr Nelson av, Rev. John Etgen, pastor.

Zion's, McAdoo av c Bergen av, Greenville, William Sanft.

Independent.

Elsie Memorial Chapel, Jewett av nr Monticello av.

Norwegian Free, 512 Willow av H, Rev, A. C. Tychsen, pastor.

Jewish.

Congr. Adath Emuno, 637 Garden H, Rev. M. Karasch, pastor.

Congr. Sons of Israel, 189 1st.

Temple Beth-El, 351 York.

Methodist Episcopal.

African, Monmouth nr 7th, Alexander Walters, bishop.

Bethel, 631 Com'paw av.

Bethel (African), Bergen av c Union, Rev. R. H. Gooden, pastor.

Centnary, 306 Pavonia av, Rev. F. S. Cookman, pastor.

Dutch Methodist, 132 Garden H.

Emory, Belmont av nr Bergen av, Rev. D. W. L. Hoagland, D. D., pastor.

First, Wash'n nr 8th, Rev. Albert B. Richardson, D. D., pastor.

First (German), Garden nr 2d H, Rev. Louis Wallon, pastor, 131 Garden H.

First (German), Rev. G. J. Woerz, pastor, 272 Henderson.

First, Ridgefield Park; Rev. D. W. C. Ramsey, pastor.

Grace, 289 Tonnele av; Rev. Winfield S. McCowan, pastor.

Greenville, Ocean av c Linden av, C. H. Hull, pastor.

Hedding, 240 Montg'y; Rev. George C. Wilding, pastor.

Janes, Summit av c Bowers; Rev. Edgar O. Howland, pastor.

Lafayette, 195 Pacific av; Rev. William S. Robinson, pastor.

Linden Avenue, Linden av nr Ocean av; Rev. Charles F. Hull, pastor.

Palisade, N. Y. av c North; Rev. N. Brooks, pastor.

St. Agnes, 215 Halladay; Rev. Frederick Mortimer, pastor.

St. John's (German), Central av c Hopkins av; Rev. Ernest Gysing, pastor.

St. Paul's, 214 3d; Rev. T. C. Mayham, pastor.

Simpson, 37 Central av; Rev. Robert Aylsworth, pastor, 35 Central av.

Trinity, 111 York; Rev. David B. F. Randolph, pastor, 115 York.

Trinity, Wash'n c 7th; Rev. G. C. Houghton, pastor.

West Side Avenue, c Clark av; Rev. Chas. E. Little, pastor, 54 West Side av.

Zion A. M. E., Monmouth nr 8th; Rev. E. George Biddle, pastor.

Non-Sectarian.

Bethel Ship; William Dingman, sexton, ft 14th.

Church of Christian Endeavor, Mallory av nr Duncan av; Rev. Brett, pastor.

Church of the First Born, Bramhall av opp Madison av.

Mount Zion Mission, 368 Monmouth; Robert Jackson, superintendent.

Mount Zion Sanctuary, Chapel av and N. Y. Bay Shore; M. D. Hancock, president; Robert Jackson, secretary and treasurer.

Salvation Army Barracks, 505 Newark av.

Seventh Day Adventists, 27 Oak; Rev. Amos Mitchell, pastor.

Tabernacle of the Testimony, Chapel av and N. Y. Bay Shore; Martin D. Hancox, pastor.

Presbyterian.

Bethesda Chapel, 456 2d H.

Claremont, Claremont av nr Ocean av; Rev. George R. Garretson, pastor.

First Bergen, Emory nr Bergen av; Rev. Charles Herr, pastor, 30 Emory.

First, Hudson c 6th H; Rev. H. T. Beatty, pastor, 1239 Bloomfield H.

John Knox, 1 Manning av; Rev. John McIntosh, pastor.

Second, 248 3d; Rev. Henry C. Cronin, pastor.

Westminster, Summit av c Magnolia av; Rev. I. W. Hathaway, pastor, 35 Van Reipen av.

Scotch, Mercer nr Monmouth, Rev. Fredk W. Jackson, pastor, 162 Mercer.

United Presbyterian.

First Jersey City, 333 Barrow; Rev. A. Henry, pastor, 578 3d.

First, Hoboken H, 7th c Bloomfield H; Rev. D. C. Stewart, pastor, 1039 Bloomfield H.

Second, Hancock av nr Bowers; Rev. James Parker, D. D., pastor.

Summit Avenue, Montg'y c Summit av; Rev. Arney S. Biddle, pastor, 278 Summit av.

Protestant Episcopal.

Ascension, South c N. Y. av; Rev. James Cameron, rector.

Christ's, Claremont av c Arlington av.

Church of the Holy Cross, 22 Arlington av; Rev. Augustine Elmandorf, rector.

Grace, Erie c 2d; Rev. George Stephen Bennitt, rector.

Grace, Ocean av c Pearsall av, Greenville; Rev. P. C. Pyle, rector.

Holy Innocents, 6th c Willow av H; Rev. E. N. Webber, rector.

Memorial Ascension, N. Y. av c South Jersey City; Rev. James Cameron, M. A., rector, 69 Congress.

St. John's Dutch Evangelical, 302 Bloomfield H.

St. John's (Free), Summit av opp Gardner av; Rev. E. L. Stoddard, Ph. D., rector, 89 Summit av.

St. Mark's, 445 Jersey av; Rev. Frederick E. Mortimer, rector.

St. Mary's, 53 Hoboken av; Rev. Daniel F. Warren, D. D., pastor.
St. Mary's, Summit av nr Magnolia av; Rev. Daniel F. Warren, D. D., rector, 499 Pavonia av.
St. Matthew's, 114 Sussex; Rev. Montgomery H. Throop, rector.
St. Nicholas, Central av c Ferry; Rev. John Weyland, rector; Brush, rector, 38 Duncan av; Bush, rector, 38 Duncan av.
St. Paul's, 42 Duncan av; Rev. William P. Bush, rector, 38 Duncan av.
St. Paul's, 816 Hudson H; Rev. William R. Jenvey, rector, 814 Hudson H.
Trinity, Washington c 7th H; Rev. George C. Houghton, M. A., rector, 279 Washington H; William Parslow, sexton, 99 Washington H.

Reformed.

Bergen Avenue, 511 Bergen av; Rev. Cornelius Brett, pastor, 509 Bergen av.
Central Avenue, Central av c Bowers; Rev. C. S. Wright, pastor, 87 Bowers.
Central Avenue, Central av c Ferry; Rev. John Weyland, pastor.
Dutch Reformed, Bloomfield nr 8th H.
Dutch Reformed (St. John's German Evangelical Church of Bergen), Fairview av nr Bergen; Rev. B. Brett, pastor, 511 Bergen av.
Emanuel, 984 Summit av; Rev. J. W. Treen, pastor.
First German Evangelical, Monmouth nr Mercer; Rev. Julius Feicke, pastor.
First, 831 Bloomfield H.
Free, 113 Grand.
Greenville, Ocean av c Danforth av; Rev. Charles J. Allen, 39 Columbia pl.
Park, East Hamilton pl c 8th; Rev. John F. Morgan, pastor, 281 Pavonia av.
Reformed Dutch Church of Lafayette, Communipaw av c Pine; Rev. Thomas J. Kommers, pastor, 239 Pacific av.
Second (German), 258 Central av; Rev. Emil A. Meury, pastor, 14 Sherman pl.
South Bergen, Bergen av c Boyd av.
Wayne Street Reformed, Wayne nr Grove, Jersey City; Rev. Robert K. Wick, pastor.

Reformed Episcopal.

Emanuel, 984 Summit av.

Roman Catholic.

All Saints, 146 Whiton; Rev. Joseph H. Meehan, pastor.
Greek Catholic, Chestnut av c Henry; Rev. George Rusker, pastor.
Most Holy Rosary, 6th nr Monmouth; Rev. George Issa, pastor, 344 6th.
Our Lady of Grace, Willow av c 4th H; Rev. C. J. Kelly, G. L. Fitzpatrick and G. F. Brown, pastors.
St. Anthony (Polish), Monmouth bet 6th and 7th.
St. Boniface's (German), 1st bet Erie and Jersey av; Rev. William Wahl, pastor, 262 1st.
St. Bridget's, Montg'y c Brunswick; Rev. William H. Dorman, pastor.
St. Francis, Jefferson c 3d H; Very Rev. Dominick Marzetti, pastor, 504 3d H.
St. John's, Van Winkle av c Hudson boul; Rev. H. B. H. Ter Woert, pastor.
St. Joseph's, Baldwin av nr Pavonia av; Rev. Robert Seton, pastor, 501 Pavonia av.
St. Joseph's, Ferry c Monroe H; Rev. Michael C. McEvoy, pastor, 65 Monroe H.
St. Lucy's, 206 15th; Rev. Father Boylan, pastor, 615 Grove.
St. Mary's, Erie c 2d; Rev. Louis D. Senez, pastor, 219 3d.
St. Michael's, 9th nr Erie; Rev. J. De Concillio, pastor.
St. Nicholas (German), Central av c Ferry; Rev. John Weyland, pastor, 234 Central av.
St. Patrick's, Grand c Bramhall av; Rev. Patrick Hennessy, pastor.
St. Paul of the Cross, Hancock av nr Bowers; Rev. Thomas B. Quinn, pastor.
St. Paul's, Old Bergen rd c Greenville av; Rev. John J. Tighe, pastor, 6 Greenville av.
St. Peter and St. Paul, Hudson c 4th, H. Rev. Leopold Q. Hofschneider, pastor, 404 Hudson H.
St. Peter's, Van Vorst c Grand.

Universalist.

Church of the Good Shepherd, Summit av nr Grand; Rev. Charles Vail, pastor.

CLUBS.

Acme Wheelmen, 311 4th.
Active Boat, ft 4th H.
Americus, 231 Pavonia av.
Americus, 382 Summit av.
Americus, 437 Grove.
Anchor Ass'n, 89 Wash'n H.
Arion, 83 Hutten.
Atlantic Boat, ft 4th H.
Bachelors', 358 Newark H.
Bergen Pleasure, Bergen Hall.
Bergen Republican, 544 Bergen av.
Berkeley, 46 Webster av.
Caledonian of Hudson Co., N. J., 642 Newark av.
Carpenters' Union, 228 Pavonia av.
Carteret, Bergen av c Church.
Castle Point Cyclers, 1036 Park av H.
Catholic (The), 575 Jersey av.
Catholic Young Men's Ass'n, 471 Central H.
Columbia, 1101 Bloomfield H.
Cootes Social, 246 Barrow.
Crescent (Limited), 37 Gregory.
Davis' Robert Ass'n, 46 Mercer.
Dauntless Yacht, ft Philip.
Dauntless Social, 572 Newark av.
Defender Cyclers, 87 Adams H.
Deutscher, 600 Hudson H.
Excelsior, 296 Baldwin av.
Excelsior, 567 Newark av.
Excelsior Rifle, 56 Gregory.
Federal Republican, 6 Willow ct.
Fielder George B. Ass'n, 592 Newark av.
Fremont, 324 Central av.
Friday Night Club, 423 Wash'n H.
German, Hudson c 6th H.
German-American Democratic, 282 1st.
Germania Boat, ft 4th H.
Greenville Rep League, 214 Danforth av.
Greenville Labor Lyceum, 14 Greenville av.
Greenville Rifle, 112 Cator av.
Greenville Wheelmen, 624 Ocean av.
Greenwood, 463 Grove.
Harksen James Ass'n, 358 Newark av.
Hillside Boat, ft 10th H.
Hoboken Camera, 1036 Park av H.
Hoboken Canoe, Elysian Fields H.

Hoboken Liederkranz, 116 Wash'n H.
Hoboken Quartette, 1017 Wash'n H.
Hoboken Turn Verein, 508 Park av H.
Hudson Boat, ft Jersey av.
Hudson County Jockey, 229 Hudson H.
Hudson Co. Wheelmen, 111 Belmont av.
Hudson Democratic Society, 279 York.
Hudson Rifle Club, 21 Marion pl.
Hudson Pleasure, 1213 Summit av.
Jersey City Athletic, Clinton av c Crescent av.
Jersey City Golf, 21 Gautier av.
Jersey City Heights Gun, ft Stuyvesant av
Jersey City La Crosse, 35 Bowers.
Jersey City, 28 Clinton av.
Jersey City Yacht, ft Jersey av.
Keystone, Newark av c Baldwin av.
Lafayette Republican, 380½ Com'paw av.
Lafayette Republican Battery, 133 Pacific av.
Lenox Athletic, 320 5th.
Montauk Bowling Club, Fischer's Hall H.
National Yacht, ft Jersey av.
New Jersey Bowling, Philip st.
New Jersey Yacht, ft 10th H.
Niantic Wheelmen, 148 Mercer.
Oceanic Yacht, Com'paw Shore.
Orion 5th Ward Republican, 195 Brunswick.
Olympic Athletic, 135 Grove.
Our Union, 324 Central av.
Our Own Rifle, 130 Hudson H.
Pacific Athletic, 377 Johnston av.
Palma, Jersey av c Bright.
Pavonia Yacht, ft Jersey av.
Press, 242 Warren.
Puritan Athletic Ass'n, 602 Ocean av.
Riverside, 902 Bloomfield H.
Rosedale Boat, ft 10th H.
St. Boniface Gymnasium, 261 1st H.
St. Bridget's Lyceum, 365 Montg'y.
St. George's Cricket, Clinton c 9th H.
St. Joseph's Lyceum, 576 Newark av.
St. Lucy's Lyceum, 16th nr Grove.
St. Michael's, 177 Erie.
St. Peter's Sodality Lyceum, 140 Grand.
Scandinavian Pleasure, Bernitt's Hall H.
Scottish-American Athletic, 435 Grove.
Strangers' Social (col), 93 Coles.
Sylva Athletic, 233 Webster av.
Third Ward Democratic, 250 6th.
Third Ward Republican, 549 Jersey av.
Three Link Wheelmen, 626 Jersey av.
Tuxedo, 99 Hudson H.
Union Athletic, 1116 Wash'n H.
Union League, 295 York.
Union Republican, 251 Henderson.
Verein Eintracht, 174 Wash'n H.
Valencia Boat, ft 4th H.
Wanser, 547 Com'paw av.
Wanser Republican, 158 York.
Washington, 1116 Wash'n H.
West End Republican, 24 James av.
Young Men's City, 702 Wash'n H.
Young Men's Republican, 41 Gregory.
Young Men's Social, 143 Beacon av.

COLLEGES AND SCHOOLS.

(See Business Directory.)

CONVENTS.

ACADEMY OF THE SACRED HEART, 713 Wash'n H.
CONVENT IMMACULATE HEART OF MARY (St. Dominican Order), Linden av c Old Bergen rd.
CONVENT OF ST. JOSEPH, Monroe nr 1st H (Sisters of St. Francis).
ST. ALOYSIUS (Sisters of Charity), 112 Grand.
ST. DOMINICK, 1st bet Erie and Jersey av (Sisters of St. Dominick).
ST. JOSEPH'S, 59 Monroe H.
ST. MARY'S, Jersey av c 2d.

HOSPITALS.

CHRIST HOSPITAL, 176 Palisade av.
JERSEY CITY, c Baldwin av and Montg'y
ST. FRANCIS, 23 and 25 E. Hamilton pl.
ST. MARY'S HOSPITAL, Willow av c 4th H.
WEST SIDE DISPENSARY, 113 Lexington av.

HUMANE SOCIETY.

Hudson Co. District Society for the Prevention of Cruelty to Animals, York n Henderson.

LIBRARIES.

FREE PUBLIC LIBRARY OF JERSEY CITY, York c Washington.
Officers—Leonard J. Gordon, M. D., President; Nelson J. H. Edge, Treas.
Trustees—Hon. Edward Hoos, Mayor; Henry Snyder, Superintendent of Schools; Leonard J. Gordon, M. D., Stephen L. Harvey, John J. Voorhees, Nelson J. H. Edge, Michael Murray, Esther E. Burdick, Librarian.

Library Hours.

Circulating department and reference room—Mondays and Fridays (inclusive), 9 a. m. to 8.30 p. m.; Saturdays and days preceding holidays, 9 a. m. to 10 p. m.; Reading room—Mondays to Saturdays (inclusive), 9 a. m. to 10 p. m.; Sundays and holidays, 2 to 9 p. m.

Delivery stations with hours of collections and deliveries—A, 348½ Com'paw av, 8.00 a. m., 3.30 p. m.; B, 640 Ocean av, 8.50 a. m., 4.15 p. m.; C, 133½ Jackson av, 9.20 a. m., 4.55 p. m.; D, 452 Bergen av, 9.40 a. m., 5.15 p. m.; E, 588 Newark av, 10.05 a. m., 5.45 p. m.; F, 335 Central av, 10.20 a. m., 6.00 p. m.; G, 172 Pavonia av, 11.00 a. m., 6.40 p. m.; H, 356 Palisade av, 11.00 a. m., 6.15 p. m.; K, 144 Monticello av, 9.40 a. m., 4.55 p. m.; L, 41 West Side av, 9.30 a. m., 2.30 p. m.; M, c W Newark and Nelson aves, 10.20 a. m., 5.35 p. m.; N, 490 Com'paw av, 8.10 a. m., 3.40 p. m.; O, 384 Summit av, 9.50 a. m., 5.25 p. m.; R, 362 Ocean av, 10.00 a. m., 5.00 p. m.

FREE PUBLIC LIBRARY, Fifth c Park av H. Pres., Lawrence Fagan; Treas., A. J. Demorest; Sec., Thomas F. Hatfield; Trustees, Lawrence Fagan, Mayor; A. J. Demarest, Supt. Public Instruction, ex-officio; Edward Meagher, William J. O'Toole, James J. Lawson, Arthur Seitz, Charles F. Kaegebehn. Reading room open from 7 a. m. to 9 p. m. Books can be drawn only from 9 a. m. to 8.30 p. m.

FREE LIBRARY of P. Lorillard & Co., 116 Newark av.

MEDICAL, PHARMACEUTICAL AND DENTAL ASSOCIATION.

American Academy of Dental Surgery of New Jersey—W. W. Walker, President; Frederick C. Barlow, Vice-Pres.; C. A. Meeker, Secretary (29 Fulton st., Newark); A. R. Eaton, Treasurer.

Central Dental Association of Northern New Jersey—William L. Fish, President (Newark); F. Edsall Riley, Vice-President (Newark); H. S. Sutphen, Secretary (Newark); Charles A. Meeker, Treasurer (Newark); Frederick C. Barlow, Chairman (646 Jersey av., Jersey City).

New Jersey State Dental Society—Harvey Iredell, President (New Brunswick); J. L. Carter, Vice-President (Orange); Charles A. Meeker, Secretary (29 Fulton st., Newark); Henry A. Hull, Treasurer (New Brunswick).

State Medical Board—Charles A. Grover, Newark; William L. Newell, Millville; George F. Wilbur, Asbury Park; William Perry Watson, Jersey City; Armin Uebelacker, Morristown; Aaron K. Baldwin, Newark; Edwin DePaun, Passaic; E. L. B. Godfrey, Camden, and Davis P. Borden, Paterson.

State Board of Dentistry—Frederick C. Barlow, President (Jersey City); Edward M. Beesley, George Emery Adams, Charles A. Meeker, G. Carleton Brown, Secretary (88 Broad st., Elizabeth, N. J.)

State Board of Pharmacy—Herman L. Lohman, Jersey City; George W. C. Phillips, Jersey City; William T. Brown, Madi Meekers; G. Carleton Brown, Secretary (88 Jordan, Bridgeton).

PUBLIC BUILDINGS, HALLS, ETC., JERSEY CITY.

Academy of Music, 4 Gregory.
Arion Hall, 87 Hutten.
Arlington Flats, Warren c York.
Assembly Hall, 240 Henderson.
Avenue House, Newark av c Hoboken av.
Bamber Hall, 93 Linden av.
Becker's Hall, 141 Jackson av.
Belmont Hall, Belmont av n Monticello av.
Bergen Hall (formerly Library), Grand c Ivy pl.
Bloom's Hall, 37 Franklin.
Bon Ton Theatre, 47 and 49 Newark av.
Booraem, Newark av c Grand.
Catholic Institute, 3d n Erie.
City Hall, City Hall Square.
Claremont Union, 184 Jackson av.
Clinton, Grand c Clinton av.
Columbia Hall, 291 Tonnele av.
Columbia Hall, 604 Ocean av.
Commercial Buildings, 38 Montgomery.
Court House, Newark av n Oakland av.
Crescent Hall, 43 Belmont av.
Davidson Building, Wash'n c Montg'y.
Dramatic Hall, 199 Smith.
Elk's Hall, 96 Montgomery and 331 Palisade av.
Era Hall, 47 Gregory.
Excelsior Hall, 630 Communipaw av.
Fairmount Hall, 440 Bergen av.
Firemen's Hall, 435 Central av.
Fischer Bldg., Newark av., Erie and Bay.
Fourth Regiment Armory, Bergen av c Church.
Foye Hall, Foye pl.
Franck's Hall, 98 Bowers.
Franklin Hall, Warren c Montgomery.
Free Public Library, Washington c York.
Freudenberger Dramatic Hall, 199 South.
Fuller Bldg., 1 Montgomery.
Germania Hall, 282 1st.
Germania Hall, 168 Beacon av.
G. A. R. Hall, 156 Bergen av c Communipaw av.
Greenville Liederkranz, 92 Danforth av.
Hasbrouck, Harrison av c Crescent av.
Hudson City Turn Hall, 156 Webster av.
Hudson County Jail, Newark av n Oakland av.
Humboldt Hall, 186 Newark av.
Jersey City Athletic, Clinton c Crescent av.
Kaiser Hall, Johnston av c Whiton.
Kessler Hall, 350 Central av.
Kosciusko, 403 Henderson.
Lafayette, 146 Whiton.
Lexington, Erie c 6th.
Lincoln Hall, 631 Pavonia av.
Lyons Charles (music), 239 Palisade av.
McPherson Hall, 574 Newark av.
Masonic Hall, Pacific av c Maple.
Masonic Hall (Bergen), Montgomery c Tuers av.
Masonic Hall, Central av n Hutten.
Masonic Rooms, 23 and 25 Newark av.
Matthews Building, 226 Pavonia av.
Metropolitan Hall, 604 Ocean av.
Monmouth Hall, 368 Monmouth.
Music Hall, 50 Gregory.
National As'b'y Rooms, 642 Newark av.
Newman's Central Theatre, 173 Newark.
New York Avenue, N. Y. av c Hutten.
Oakland Rink, Oakland av n Newark av.
Odd Fellows', Bergen av c Fairmount av.
Odd Fellows' Hall, 139 Jackson av.
Opera House, 47 and 49 Newark av.
Orient Hall, Orient av c Jackson av.
Palisade Hall (Fackert's), 321 Palisade av.
People's Palace, 188 Grand.
Phillip's Hall, 386 Bergen av.
Pohlmann's Hall, 2 Ogden av.
Pythagoras Hall, 340 3d.
Roche Hall, Grove c Morgan.
Royal Arcanum Bldg, Jackson av c Clinton av.
Schuetzen Hall, 316 3d.
Shipman's Henry, 165 Pine.
Steer's Hall, 548 Jersey av.
St. John's Hall, 48 Gregory.
St. Mary's, 53 Hoboken av.
Tabernacle, York c Henderson.
Teutonia Assembly Rooms, 122 Oakland av.
Teutonia Hall, 180 Newark av.
Turn Hall, 259 1st and 156 Webster av.
Union Hall, 199 4th.
U. S. Post Office, Wash'n c Sussex.
Weldon Building, 76 Montg'y.
West Side Ass'n, 426 West Side av.
Wood's Hall, 316 and 318 Barrow.
Y. M. C. A., 83 to 89 Wayne.

PUBLIC BUILDINGS, HALLS, ETC., HOBOKEN.

Arcanum Hall, 210 Wash'n.
Assembly Rooms, 71 Hudson.
Bernitt's Hall, Bloomfield c 1st.
Buschmann's Hall, 116 Washington.
Central Hall, 121 1st.
City Hall, Washington c 1st.
Crane's Building, 130 Washington.
Fidelia Hall, 214 Washington.
Fischer's Hall, 127 Hudson.
Free Public Library, Hudson pl c River.
Gantzberg's Hall, 127 Washington.

Germania Hall, 415 Bloomfield.
Germania Assembly Rooms, 122 Adams.
Geyer's Hall, 73 Hudson.
German Club House, Hudson c 6th.
Golden Eagle Hall, 220 Washington.
Grand Army Hall (Charles Jack's), Bloomfield c 5th.
Hoboken Academy, 5th c Willow av.
Hoboken Quartet Club Hall, 1019 Wash'n.
Imperial Music Hall, 118 Washington.
Jacobs' Theatre, 25 Hudson.
Lloyd Hall, 220 River.
Lyceum Hall, 50 14th.
Martha's Institute, 6th c Park av.
Masonic Hall, Crane's Building.
Mechanics' Hall, Crane's Building.
Meyn's Hall, 223 1st.
Odd Fellow's' Hall, 414 Washington.
Royal Music Hall, 151 1st.
Rusack's Hall, 100 Bloomfield.
Schuetzen Hall, 223 1st.
Star Theatre, 118 Hudson.
Stevens Institute, Hudson c 5th.
Thalia Theatre, 87 River.
Turner Hall, 176 Park av.
Union Hall, 415 Grove.
U. S. Post Office, River c Newark.

STATE BOARD OF MEDICAL EXAMINERS OF NEW JERSEY.

President—Edwin DeBaun.
Secretary—William Perry Watson, M. D.
Treasurer—A. H. Worthington, M. D.
Meets in Trenton on the third Tuesday of June and September for the examination of candidates.

N. J. State Homeopathic Medical Society.
Organized 1854—Incorporated 1879.
President—T. Applegate, New Brunswick.
Vice Presidents—Dr. G. D. Woodward, Dr. G. P. Johnson, Dr. C. H. Church.
Recording Secretary—Dr. F. C. McKinstry, Washington.
Corresponding Secretary—Dr. Wallace McGeorge, Woodbury.
Treasurer—Dr. J. Currie Beverly.
Annual meeting, May 2, 1889.
Semi-annual meeting, October 3, 1888, at Camden.

New Jersey Pharmaceutical Association.
Incorporated February 18, 1874.
For the cultivation and advancement of the Science of Pharmacy.
President—Charles F. Dare, Bridgeton.
First Vice-President—Gerhard E. Mennen, Newark; Second Vice President, George R. Davis, Orange.
Secretary—William C. Alpers, Bayonne.
Treasurer—George T. Fitzgeorge, Trenton.
Meets annually in May.

New Jersey Dental Society.
President—Dr. C. W. F. Holbrook, Newark.
Vice-President—Dr. R. M. Sanger, East Orange.
Secretary—Dr. C. A. Meeker, Newark.
Treasurer—Dr. George C. Brown, Elizabeth.

State Board of Registration and Examination in Dentistry, New Jersey.
President—Fred C. Barlow, D. D. S., Jersey City.
Secretary—G. Carleton Brown, D. D. S., Elizabeth.
Edward M. Beesley, D. D. S., Belvidere; George Emory Adams, D. D. S., S. Orange; Charles A. Meeker, D. D. S., Newark.
Counsel—Foster M. Voorhees.

The American Academy of Dental Surgery of New Jersey.
Incorporated December 17, 1894.
President—W. W. Walker, New York.
Vice-President—T. C. Barlow, Jersey City.
Secretary—Charles A. Meeker, Newark.
Treasurer—A. R. Eaton, Elizabeth.
Curator—James C. Palmer, New Brunswick.

Central Dental Association of Northern New Jersey.
Incorporated May 19, 1880.
President—Dr. William P. Richard, Orange.
Secretary—Dr. William L. Fish, Newark.
Treasurer—Dr. C. A. Meeker, Newark.

MASONS.

F. & A. Masons.

Grand Officers, 1896.

M. W. Grand Master, Charles Belcher, No. 7, Newark.
R. W. Deputy Grand Master, George W. Fortmeyer, No. 124, E. Orange.
R. W. Senior Grand Warden, Josiah W. Ewan, No. 14, Mt. Holly.
R. W. Junior Grand Warden, Joseph E. Moore, No. 74, Jersey City.
R. W. Grand Treasurer, Charles Bechtel, No. 5, Trenton.
R. W. Grand Secretary, Thomas H. R. Redway, No. 19, Trenton.
R. W. Deputy Grand Secretary, William D. Rutan, No. 55, Newark.
R. W. Grand Chaplain, Rev. Emile A. Meury, No. 132, Jersey City.
R. W. Grand Chaplain, Rev. Henry A. Griesemer, No. 130, Haddonfield.
R. W. Grand Instructor, Henry S. Haines, No. 32, Burlington.
W. Senior Grand Deacon, A. H. McGregor, No. 51, Newark.
W. Junior Grand Deacon, Elmer E. Smith, No. 7, Newark.
W. Grand Marshal, William A. Gay, No. 1, Newark.
W. Senior Grand Steward, David George, No. 57, Orange.
W. Junior Grand Steward, Charles C. Howard, No. 149, Plainfield.
W. Grand Sword Bearer, John W. Bodine, No. 14, Camden.
W. Grand Pursuivant, David G. Baird, No. 107, Beverly.
W. Grand Tyler, Luther S. Skillman, No. 50, Trenton.
Bro. Grand Organist, C. F. Smith, No. 1, Newark.

R. W. District Deputy Grand Masters.

1st District, B. F. Roray, No. 145, Cedarville.
2d District, James A. Webb, No. 130, Haddonfield.
3d District, William F. Burke, No. 50, Trenton.
4th District, Edwin Venable, No. 78, Long Branch.

9th District, Alton H. Sherman, No. 11, Woodbridge.
6th District, John H. Wilkins, No. 51, Newark.
7th District, B. F. Wakefield, No. 48, Jersey City.
8th District, James Mills, No. 88, Paterson.
9th District, Alton H. Sherman, No. 11, Orange.
10th District, Morris S. Faust, No. 13, Belvidere.
11th District, Robert J. VonCleff, No. 132, Jersey City.
12th District, Levi D. Johnson, No. 69, Vineland.

Lodges.

Anchor Lodge, No. 47, meets 2d and 4th Monday at Avenue House, Five Corners.
Hiram, No. 17, meets every Monday, 23 and 25 Newark av., J. C.
Varick, No. 31, meets 1st and 3d Wednesdays, 23 and 25 Newark av., J. C.
Hoboken, No. 35, meets 2d and 4th Thursdays, 414 Washington st., Hoboken.
Bergen, No. 47, meets every Friday c Montgomery st. and Tuers av., J. C.
Clan MacLeod meets 1st and 3d Thursdays at Ave. House, Five Corners.
Enterprise, No. 48, meets every Friday, 43 Montgomery st., J. C.
Lady Clan MacLeod meets 1st and 3d Fridays at Ave. House, Five Corners.
Eagle, No. 53, meets 2d and 4th Mondays, Pohlman's Hall, J. C.
Elysian Lodge, No. 351, meets 1st and 3d Mondays at 1017 Washington H.
Hudson, No. 71, meets 2d and 4th Fridays, 1017 Washington st., Hoboken.
Teutonia, No. 72, meets every Monday, c Newark av. and Erie st., J. C.
Jersey City, No. 74, meets 1st and 3d Fridays, 23 and 25 Newark av., J. C.
Highland, No. 80, meets every Thursday, 572 Newark av., J. C.
Palisade, No. 84, meets 1st and 3d Thursdays, Masonic Hall, Town of Union.
Doric, No. 86, meets 1st and 3d Tuesdays, 118 Clinton av., W. Hoboken.
Bayonne, No. 99, meets 1st and 3d Thursdays, Schuyler Hall, Bayonne.
Amity, No. 103, meets every Thursday, Pacific av. and Maple st., J. C.
Rising Star, No. 109, meets 2d and 4th Thursdays, c Pavonia av. and Erie st., J. C.
Temple, No. 110, meets 1st and 3d Thursdays, 43 Montgomery st., J. C.
Mystic Tie, No. 123, meets 2d and 4th Wednesdays, Masonic Hall, Town of Union.
Zeredatha, No. 131, meets every Thursday, c Bergen and Fairmount avs., J. C.
Allemania, No. 132, meets 1st and 3d Wednesdays, Pohlman's Hall, J. C.
Euclid, No. 136, meets 1st and 3d Mondays, 414 Washington st., Hoboken.
Bay View, No. 146, meets every Thursday, Bamber Hall, Linden av., J. C.
Triune, No. 159, meets 1st, 3d and 5th Mondays, Freeman Hall, Arlington.

Royal Arch.

Grand Chapter, R. A. M., meets at Trenton 2d Wednesday in May.

Officers of the Grand Chapter of New Jersey, 1896.

Henry G. Wagoner, Somerville, Grand High Priest; Anthony Schoder, Woodbridge, Deputy Grand High Priest; John B. Bertholf, Jersey City, Grand King; Levi G. Bliss, Long Branch, Grand Scribe; George B. Edwards, Jersey City, Grand Secretary; Frederick G. Wiese, Bordentown, Grand Treasurer.

Chapters.

Enterprise, No. 2, R. A. M., meets at 23 and 25 Newark av., 2d and 4th Wednesday evenings.
Mount Vernon, No. 8, R. A. M., meets at Masonic Hall, c Montgomery st. and Tuers av., 2d Tuesday evening.
Pentalpha, No. 11, R. A. M., meets at Odd Fellows' Hall H, 2d and 4th Tuesday evenings.
Triune, No. 29, R. A. M., meets at McPherson Hall, 1st Monday evening.
Amity, No. 31, R. A. M., meets at Arcanum Hall, Bayonne, 2d and 4th Mondays.
Cyrus Chapter, No. 32, meets 1st Tuesday in each month, Masonic Hall, Union Hill.

Knights Templar.

Grand Commandery, Knights Templar, N. J., meets at Trenton, Tuesday, May 12, 1896.
Hugh de Payne's Commandery, No. 1, K. T., meets 1st and 3d Tuesday each month, except July and August, at Phillips Hall.
Pilgrim Commandery, No. 16, meets 2d and 4th Mondays at 414 Washington st., Hoboken.
Warren Council, No. 5, meets 23 Newark av 2d Thursday each month.

A. and A. Scottish Rite.

Jersey City Lodge of Perfection, A. & A. Rite of the Northern jurisdiction, meets 2d Tuesdays of February, April, October and December at Pavonia av c Erie.
Jersey City Council, Princess of Jerusalem, A. & A. Rite of the Northern jurisdiction, meets 4th Tuesdays of February, April, October and December at Pavonia av c Erie.
Jersey City Rose Croix Chapter, A. & A. Rite of the Northern jurisdiction, meets 2d Tuesdays in January, March, May and November at Pavonia av c Erie.
New Jersey Sovereign Consistory, A. & A. Rite of the Northern jurisdiction, meets 4th Tuesdays in January, March, May and November at Pavonia av c Erie.

O. E. S. Chapters.

Caroline Chapter, No. 10, meets 1st and 3d Wednesdays, Crane's Hall, Wash'n st., Hoboken.
Esther Chapter, No. 4, meets 2d and 4th Tuesdays in Fisher Building c Newark av. and Erie st., Jersey City.
Acadia Chapter, No. 9, meets 2d and 4th Mondays, Humboldt Hall, 186 Newark av.

INDEPENDENT ORDER OF ODD FELLOWS.

Grand Lodge Officers.

G. Master, F. A. Dennis, Princeton.
D. G. Master, Peter W. Stagg, Hackensack.
G. Warden, C. Fleming Stanger, Glassboro.
G. Secretary, Lewis Parker, Trenton.
G. Treasurer, Jos. L. Lamb, Juliustown.
G. Representative, William H. Iszard, Camden.
G. Representative, Aug. Grassmann, Hoboken.
G. Chaplain, Rev. D. W. C. McIntire, Penns Grove.
G. Marshall, John H. W. Tilton, Rocky Hill.
G. Conductor, Henry Pfoertner, Jersey City.
G. Guardian, Norman N. Bush, Paterson.
G. Herald, Daniel Doran, Long Branch.

Lodges.

Alpine Lodge, No. 214, meets every Thursday at Kessler Hall.
Bethoven Lodge, No. 147, meets first and third Mondays at 414 Wash'n st. H.
Bayonne Lodge, No. 206, meets every Friday at Av D and 33d st., Bayonne.
Columbia Lodge, No. 63, meets every Wednesday at 414 Wash'n st H.
Fraternity Lodge, No. 112, meets every Thursday at 414 Wash'n st H.
Farnsworth Lodge, No. 143, meets every Tuesday at 572 Newark av.
Greenville Lodge, No. 10, meets every Tuesday at Belvidere Hall.
Garfield Lodge, No. 65, meets every Wednesday at Newark av and Grove.
Guiding Star Lodge, No. 189, meets every Tuesday at 414 Wash'n H.
Goethe Lodge, No. 208, meets every Wednesday at 466 Av D, Bayonne.
Hudson Lodge, No. 14, meets every Wednesday at Grove and 4th.
Harrison Lodge, No. 120, meets every Tuesday.
Iroquois Lodge, No. 32, meets every Thursday at Newark av and Grove.
Jersey City Lodge, No. 24, meets every Tuesday at Grove and Morgan sts.
Jefferson Lodge, No. 125, meets every second and fourth Thursday at 101 Union st U. H.
Jackson Lodge, No. 150, meets every Monday at Union, U. H.
John P. Entwisle Lodge, No. 204, meets every Thursday at Johnston av and Whiton st.
Kearney Lodge, No. 195, meets every Friday at 237 Harrison av Harrison.
Lincoln Lodge, No. 126, meets every Tuesday at Newark av and Grove.
Mechanics' Lodge, No. 66, meets every Tuesday at Grove and 4th sts.
Monticello Lodge, No. 140, meets every Monday at Bergen and Fairmount av.
Mozart Lodge, No. 173, meets second and fourth Wednesdays at Avenue House, Five Corners.
Mount Vernon Lodge, No. 176, meets every Monday at 466 Av D, Bayonne.
Maple Lodge, No. 222, meets every Friday at Clinton c Grand.
Onward Lodge, No. 159, meets every Wednesday at 141 Jackson av.
Rising Star Lodge, No. 210, meets every Monday at Newark av and Erie st.
Steuben Lodge, No. 163, meets every Thursday at 331 Palisade av.
Sumner Lodge, No. 180, meets every Monday at Newark av and Grove.
Summit Lodge, No. 182, meets every Tuesday at 352 Central av.
United Brothers, No. 152, meets every Thursday at 140 Newark av.
West Hoboken Lodge, No. 231, meets every Monday.

Rebekah Lodges.

Augusta, No. 25, meets every Monday at 331 Palisade av.
Evergreen, No. 3, meets second and fourth Thursdays at Avenue House, Five Corners.
Flora, No. 11, meets second and fourth Wednesdays at Pohlman's Hall, Jersey City Heights.
Harrison, No. 12, meets first and third Mondays at Arlington.
Myrtle, No. 10, first and third Thursdays at Fischer's Hall, Newark av and Erie.
Martha Washington, No. 15, meets first and third Wednesdays at 172 Wash'n H.

Grand Encampment.

Grand Encampment Officers.

G. Patriarch, Albert Bunn, Parker.
G. High Priest, George Dompierre, Jersey City.
G. Senior Warden, Philip Heckendorn, Newark.
G. Junior Warden, Walter H. Blake, Vineland.
G. Scribe, Lewis Parker, Trenton.
G. Treasurer, William H. Courter, Jamesburg.
G. Representative, J. Barton Smith, Newark.
G. Representative, George N. Nutt, Trenton.
G. Sentinel, W. V. D. Rolfe, N. Brunswick.
G. Outside Sentinel, E. R. Nutt, Trenton.
G. Marshall, Joseph M. Walling, Keyport.

Encampments.

Alpine, No. 39, first and Third Tuesdays, Kessler Hall.
Colfax Encampment, No. 56, meets second and fourth Thursdays at 466 Av D, Bayonne.
Harmony Encampment, No. 47, meets first and third Fridays at Newark av and Grove st.
Hudson Encampment, No. 48, meets first and third Tuesdays at 414 Wash'n st H.
Mount Sinai Encampment, No. 5, meets first and third Thursdays at Grove and 4th sts.
Palisade Encampment, No. 4, meets first and third Fridays at Avenue House, Five Corners.

Patriarchs Militant.

Department of New Jersey.

First Regiment, Col. Geo. Wailes, Camden; Lieut. Col., Geo. H. Poulson, Trenton; Adjutant, Frank B. Potter, Vineland.
First Battalion, Major, John L. Compton, Jersey City; Adjutant, Wm. E. Davis, Jersey City.
Canton, Jersey City, meets second and fourth Thursdays at Avenue House, Five Corners.
Canton Excelsior, No. 10, meets first and third Mondays at 96 Montgomery.

KNIGHTS OF PYTHIAS.

Grand Lodge, State of New Jersey, meets third Wednesday in February at Trenton.
Calanthe Assembly, No. 5 (Sisterhood), meets every second and fourth Tuesday at Pythian Hall.
Centenary Lodge, No. 100, meets every Friday evening at Bember Hall, Greenville.
Rathbone Lodge, No. 19, every Tuesday at 642 Newark av.
Hoboken Lodge, No. 106, Fischer's Hall H.
Woodlawn Lodge, every Friday at Phillip's Hall.
Garfield Lodge, No. 27, first and third Mondays, 414 Washington H.
Palestine Division, No. 1, first and third Mondays, Five Corners.
Sherman Lodge, No. 129, meets every Monday evening at Pythian Hall.
Garfield Lodge, No. 27, meets every first and third Monday at Odd Fellows' Hall, 412 and 414 Washington st., H.
Grant Lodge, No. 89, meets every Thursday in Arcanum Hall, Jackson av. and Clinton av.
Hancock Lodge, No. 114, every Friday at Humboldt Hall, 186 Newark av.
Hoboken Lodge, No. 106, meets every Monday at Crane's Hall H.
Hudson Lodge, No. 87, meets every Thursday evening at Grove c Fourth.
Jersey City Lodge, No. 15, meets every Wednesday evening at Roche's Hall.
Lafayette Lodge, No. 79, meets first and third Wednesday evenings of each month at Armory, 723 Grand st.
Lincoln Lodge, No. 36, meets every Thursday at Fisher's building, Newark av. and Erie st.
Palestine Division, No. 1, meets every first and third Tuesday evenings at Avenue House, Five Corners.
Palisade Encampment, No. 4, 1st and 3d Fridays, Five Corners.
Pythagoras Lodge, No. 62, meets every second and fourth Thursday evenings at Humboldt Hall.
Woodland Lodge, No. 5, meets every Friday at Pythian Hall, 441 Bergen av.
Endowment Rank, Charles Marks, Secretary and treasurer, meets every three months at 86 Montgomery.
Fritz Reuter Lodge, No. 131, meets first and third Tuesdays at Holston Hall, 1st and Bloomfield H.
Bay View Lodge, No. 37, meets first and third Thursday at Hendrickson's Hall, 31st st. and Av D, Bayonne.
Grant Division, No. 11, meets first and third Tuesday evenings at Avenue House, Five Corners.
Lincoln Assembly, No. 7 (Sisterhood), meets first and third Wednesday evenings at Elks' Hall, 96 Montgomery.
Rathbone Lodge, No. 19, meets every Tuesday evening at National Assembly Rooms, 642 Newark av.
Rathbone Assembly, No. 11 (Sisterhood), meets second and fourth Friday evenings, National Assembly Rooms, 642 Newark av.
Hudson County Pythian Relief Association, Ralph Donath, Secretary, Newark, N. J.

ORDER UNITED AMERICAN MECHANICS.

Eureka Council, No. 32, meets every Tuesday evening at 186 Newark av.
Industry Council, No. 50, meets every Monday evening at 4th c Grove.
Star Council, No. 49, meets at Fischer's Hall, H, every Thursday evening.

JUNIOR ORDER UNITED AMERICAN MECHANICS.

Valley Forge Council, No. 2, meets every second and fourth Thursdays in Union Hall, c 4th and Grove.
Clinton Council, No. 18, meets first, third, and fifth Mondays in hall Jackson av c Clinton av.
Industry Council, No. 35, meets second, fourth and fifth Tuesdays at 23 and 25 Newark av.
Garfield Council, No. 56, meets second and fourth Thursdays in Masonic Hall, Town of Union.
Summit Council, No. 87, meets second and fourth Tuesdays at 442 Bergen av.
Greenville Council, No. 114, meets second and fourth Thursdays in Belvidere Hall, Danforth av c Old Bergen rd.
Lafayette Council, No. 129, meets second and fourth Mondays at 156 Pacific av.
Palisade Council, No. 140, meets first and third Mondays at 642 Newark av.
Reliable Council, No. 169, meets every Friday at 414 Wash'n st., H.
West Side Council, No. 142, meets first and third Thursdays, Orient av c Jackson av.
Admiral Farragut Council, No. 162, meets first and third Thursdays in hall, Jackson av c Clinton av.
Gen'l. U. S. Grant Council, No. 168, meets second and fourth Wednesdays in Elks' Hall, 96 Montg'y.

UNION VETERAN LEGION.

Encampment 81, meets second and fourth Mondays at 186 Newark av.
Colonel—Ed Donnelly.
Adjutant—W. W. Browning.
Quartermaster—Philip Lynch.

GRAND ARMY OF THE REPUBLIC.

Commander-in-Chief, William Warner, Kansas City.

Department of New Jersey.

Commander, E. C. Stahl, Trenton; Assistant Adjutant-General, E. P. Southwick; Assistant Quartermaster, John Ramsay, Jersey City.
E. A. Stevens Naval Post, No. 104, meets Monday, River c 4th H.
George H Thomas Post, No. 29, meets second and fourth Fridays, at Palisade Hall, 331 Palisade av.
Major Chris. Woerner Post, No. 81, meets second and fourth Tuesdays at Bloomfield c 5th H.
Van Houten Post, meets every Friday evening at 94 Belmont av.
Veterans' Right Ass'n, meets first and third Saturdays at Avenue House, Five Corners.
Wilson Post, No. 13, meets every second and fourth Friday evenings at Germania Bank building.
Zabriskie Post, No. 38, meets every first and third Thursday evenings at Avenue House, Five Corners. Clay Keenan, Commander; Col. Robinson, Adjutant.

Daughters of Revolution Martha Washington Lodge, meets first and third Wednesdays, 414 Wash'n H.
Zabriskie Circle, meets second and fourth Mondays at 642 Newark av.

SONS OF VETERANS.

Chris. Woerner Post, No. 15, meets first and third Mondays in each month at Geyer's Hall, 73 Hudson H.
General John A. Logan Camp, No. 30, meets first and third Fridays at Humboldt Hall, 186 Newark av.
Sherman Camp, meets every second and fourth Mondays at Avenue House, Five Corners.
W. S. Hancock Post, No. 2, meets first and third Wednesdays at 31 Newark av.
Woerner Camp, No. 1, meets second and fourth Fridays at Odd Fellows' Hall, H.

MISCELLANEOUS ORDERS.

Order of Foresters.

Court Bergen, No. 6992, 2d and 4th Wednesdays, 442 Bergen av.
Court Castle Point, No. 8040, 1st and 3d Thursdays, 414 Washington H.
Court Eysian, No. 1068, 2d and 4th Wednesdays, 414 Washington H.
Court Harmony, 1st and 3d Tuesdays, 414 Washington H.
Court Hudson, 2d and 4th Tuesdays at Avenue House, Five Corners.
Court Minturn, No. 7746, 2d and 4th Mondays, 414 Washington H.
Court Pavonia, 2d and 4th Wednesdays, 642 Newark av.
Court Pride, No. 82, 2d and 4th Tuesdays, 414 Washington H.
Court Triumph, 2d and 4th Thursdays, Bergen av. c Fairmount av.

Knights of Honor.

Bergen Lodge, 2d and 4th Tuesdays, 642 Newark av.
Protection Lodge, No. 634, 2d and 4th Mondays, 414 Washington H.
Ivanhoe Lodge, No. 509, 2d and 4th Fridays, 442 Bergen av.
Lady Washington Lodge, 2d and 4th Fridays, 414 Washington H.

Royal Arcanum.

Bergen Council, No. 149, 2d and 4th Mondays, 442 Bergen av.
Germania Council, 2d and 4th Thursdays, 1017 Washington H.
Hoboken Council, 1st and 3d Fridays, 1017 Washington H.
Hudson County Council, No. 674, 2d and 4th Fridays, 414 Washington H.

MISCELLANEOUS ORDERS.

Advance Lodge, 2d and 4th Thursdays, 1017 Washington H.
Ancient Order United Workmen, Compass Lodge, No. 35, 1st and 3d Fridays, 186 Newark av.
Jersey City Consistory Scottish Rite, 2d and 4th Tuesdays, Phillips Hall.
Excelsior Council, R. A., 2d and 4th Mondays, Phillips Hall.
Court Fairmount, No. 1851, 1st and 3d Tuesdays, 442 Bergen av.
Royal Addition, 2d and 4th Fridays, 642 Newark av.
Advance Council, 2d and 4th Thursdays, 642 Newark av.
Elysian Council, No. 56, 1st and 3d Tuesdays, 1017 Washington H.
Hopatcong Tribe, No. 146, Fischer's Hall H.
Arcadia Dramatic Society, Fischer's Hall H.
Brotherhood of Boilermakers and Iron Shipbuilders of America, Fischer's Hall H.
Order Railway Conductors, Lodge 291, Fischer's Hall H.
Brotherhood of Railway Trainmen, Hoboken Lodge, No. 508, Fischer's Hall H.
Enterprise Assembly, No. 238, Fischer's Hall H.
Safety Fund Insurance Lodge, Fischer's Hall H.
Columbia Council, 1st and 3d Thursdays, Bergen av c Fairmount av.
Loyal Additional Benefit Association, New Bergen.
Council No. 8, 1st and 3d Mondays, 442 Bergen av.
Pentalpha Chapter, No. 11, 1st and 3d Thursday, 414 Washington H.
Raglan Lodge, 2d and 4th Wednesdays, 642 Newark av.
Hoboken Council Knights of Columbus, Fischer's Hall H.
De Forest P. Lozier Lodge, No. 1692, Fischer's Hall.
Hudson River Division, No. 135, Wednesday 10 A. M. Matthew's Hall, 226 Pavonia av.
Hoboken Council, Ann Legion of Honor, Fischer's Hall H.
Leesing Council, 1st and 3d Fridays, 1017 Washington H.
Highland Council, 1st and 3d Tuesdays, Bergen av c Fairmount av.
Bergen Lodge, No. 47, every Friday, Masonic Hall.
Pride of America, 131, 1st Wednesday, 442 Bergen av.
Caroline Chapter, No. 10, Fischer's Hall.
Charlotte Chapter, No. 14, 1st and 3d Fridays, 442 Bergen av.
Fraternal Legion of Palisade Camp, No. 30, 408 Palisade av.
Quartet Club, every Wednesday, 1017 Washington H.
Fourth Regiment, N. G. N. J. Armory, Bergen av and Church, Robert G. Smith Colonel.

BOYD'S

BUREAU OF INFORMATION

... AND ...

United States Directory Exchange.

MOST COMPLETE FILE OF DIRECTORIES IN THE WORLD.

Embracing every State and Territory and City and Town in this country and Canada, thereby enabling us to ***Trace Inividuals*** whose addresses may be desired. In short, we are prepared to supply information of all kinds and from all quarters.

We can Furnish Items of Information and Interest to Citizens and Strangers Make a Specialty of Furnishing Names of Residents in Other Cities.

FURNISH GUIDES AND GUIDE BOOKS.

Invite Citizens and Strangers to call on or correspond with us. Copies of Blanks for Claims, Patents, Copyrights, &c.

WE ANSWER by TELEGRAPH WHEN ANSWER REQUESTED.

Our Terms are Reasonable and all Communications Confidential.

W. ANDREW BOYD, Manager,

810 F Street, Northwest,

Post Office Box 64. - - WASHINGTON, D. C.

LIST OF NAMES FURNISHED.

☞Circulars addressed to Business Houses, Professional Men, Manufacturers, Tradesmen and Societies.

LETCHER & NORTON,

—DEALERS IN—

TIN PLATE,

Black and Galvanized Sheet Iron, Sheet Copper, Sheet Zinc, Riveted and Soldered Leader.

—ALSO—

Corrugated Leader and Elbows.

SOLDER, ROOFING NAILS, GALVANIZED AND TIN GUTTERS.

Special Brands of Roofing:

"GROVE,"
"FOREST," STAMPED,
"BERGEN OLD STYLE," STAMPED,
"MORGAN OLD METHOD," STAMPED.

SPECIAL PRICES ON APPLICATION.

---

193 Morgan St., near Grove St.,

Telephone 524-A, J. C. **JERSEY CITY, N. J.**

The Best Local Paper.

... THE ...

Evening Journal.

IS UNEQUALLED FOR THE

Fullness and Fairness of its Local News and Discussions of Topics of Local Interest.

ITS READERS ALSO GET

The News of the World

12 HOURS AHEAD OF THE MORNING PAPERS.....

The Best Advertising Medium in the State.

Have You Examined

BOYD'S

GREATER NEW YORK

DIRECTORY

For 1898?

THE MOST HIGHLY PRAISED OF ANY NEW YORK DIRECTORY PUBLISHED.

Price, $5.00.

NATIONAL

STORAGE CO.

NATIONAL DOCKS,

Jersey City (Communipaw), New Jersey.

Connecting with all Railroads Entering Jersey City.

Merchandise transferred directly between Vessels, Wharves, or Warehouses and Cars. Covered Piers with ample accommodations for Deep Draught Vessels. Storage and Wharfage for Merchandise of all kinds, Free or in Bond.

INSPECTION OF PREMISES INVITED.

For further information, apply to

New York Office, 45 Broadway.

CHAS. A. STERLING,
PRESIDENT.

HOT WATER HEATERS

AND LOW PRESSURE

STEAM BOILERS

For Green Houses, Stores or Dwellings.

THE BEST AND CHEAPEST IN THE MARKET.

Iron Green Houses, Skylights, &c.

Plenty's Horticultural and Skylight Works

148-156 RANDOLPH AVENUE, JERSEY CITY.

BOYNTON

Hot Water,
Steam,
Furnace,
Range,
Etc.

We have *all kinds* of heat and fifty years' experience in making the apparatus.

"Boynton" goods are for sale by best dealers all over the United States.

Write us what kind of heat you want and get illustrated Catalogue free.

Foundry, Pacific Avenue, opposite Bramhall Avenue, Jersey City.

THE BOYNTON FURNACE CO., *207 and 209 Water St., NEW YORK. 44 and 46 Dearborn St., CHICAGO.*

JOSEPH GILLOTT'S Steel Pens.

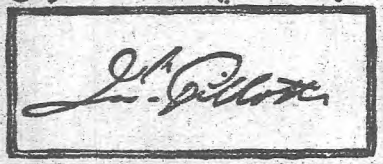

THE MOST PERFECT OF PENS.

FOR FINE WRITING, Nos. 303, 604, and LADIES', 170.
FOR GENERAL WRITING, Nos, 404, 332, 390 and 604.
FOR BROAD WRITING, Nos. 294, 389, and Stub Point, 849.

FOR ARTISTIC USE,

Nos. 659 (THE CELEBRATED CROWQUILL), 290 & 291.

SOLD BY ALL DEALERS THROUGHOUT THE WORLD.

WHOLESALE WAREHOUSE, 91 JOHN STREET, NEW YORK,

HENRY HOE, Sole Agent.