

Orange National Bank,

MAIN AND CONE STS., ORANGE, N. J.

Commodious Vaults for the Storage of Silver
Burglar Proof Boxes, \$2.00 per box

Brown Bros. Letters of Credit at Market Rate
Foreign Exchange Business in all its Branches.

JOHN D. EVERITT, President.

JAS. M. DICKERSON, Vice-President. HENRY L. HOLMES, Cashier.

ED. SPURLOCK, President. CHARLES HADLER, Ass't Cashier.

WM. M. FRANK

FRANK U. BARSTOW, Vice

R. S. DICKERSON, Cashier.

The People's Bank

OF EAST ORANGE

125 MAIN STREET, EAST ORANGE, N. J.

OPPOSITE PROSPECT

CAPITAL, \$100,000.00. SURPLUS AND PROFITS, \$100,000.00.

BANK BUILDING, SOUTH

BORGE SPELLMANN, Pres.

HORACE STETSON, Vice-Pres. and Treas. FRANK G. LONDON, Cashier.

The First Dime Savings Bank of Orange.

226-8 MAIN ST. (Metropolitan Building), ORANGE, N. J.

ALL ASSETS in selected SECURITIES 10% in excess of deposits.
Deposits Draw Interest at 3% from March 1st, June 1st, Sept 1st and Dec 1st.

EISELE & KING

Members of New York and Philadelphia Stock Exchanges
DEALERS IN

Bank, Insurance, Traction, Gas and Electric Securities.

757-759 BROAD STREET, COR. BROADWAY, NEW YORK, N. Y.

TELEPHONE 3820, 3821, 3822

FINN, N. & KELLY'S, CARBON AND BUILDING

JOHN J. ROURKE, 17 PARK AVE. ESTIMATING, GRADING & LAGGING, 17 PARK AVE. EST. 112 CENTRE ST. ORANGE.

A. J. Banks, Tailor 2 Main Street, East Orange

WILLIAM A. JONES & SON,

WHOLESALE AND RETAIL DEALERS IN

LUMBER, TIMBER.

White Pine, North Carolina Pine,
Spruce, Hemlock, Etc.

By Carloads or at Retail.

Domestic Hard Woods, Mouldings, Casings, Etc.

Saw and Planing Mill.

Centre Wharf, Newark, N. J.

OFFICE ON WHARF, FOOT OF CENTRE STREET.

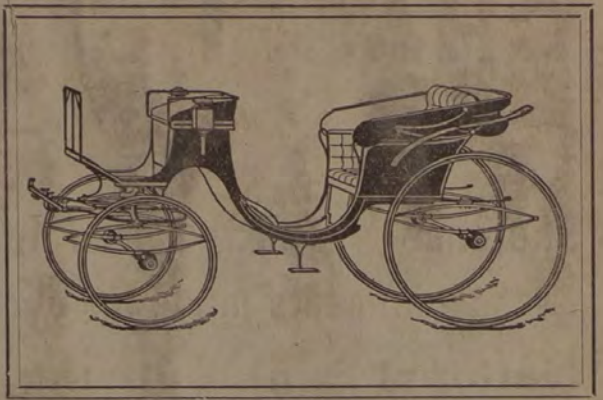
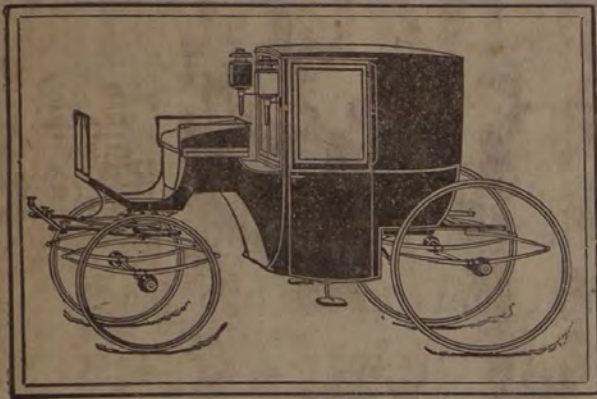

ESTABLISHED 1840.

J. COLYER & CO.,

BUILDERS OF

Fine Carriages,

COACHES, STATION WAGONS, WESTCHESTERS,
ROCKAWAYS, RUNABOUTS AND
LIGHT BUGGIES.

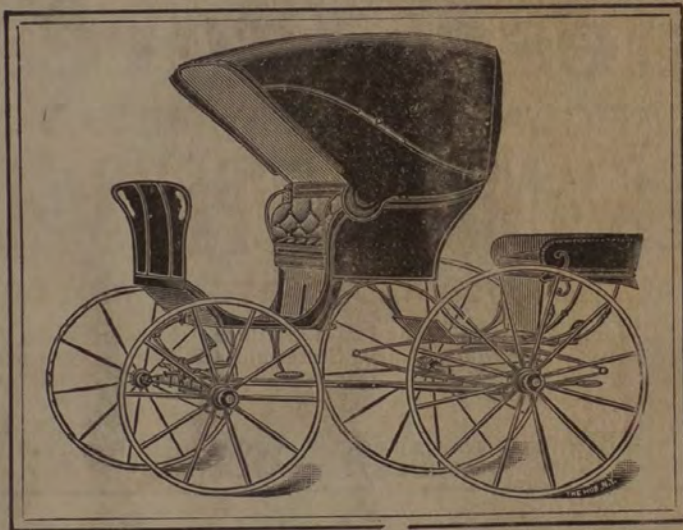

229-231-233-235 HALSEY ST., COR. MAIDEN LANE,

NEWARK, N. J.

PARTICULAR ATTENTION PAID TO ALL KINDS OF

REPAIRING,

AND

RUBBER TIRE WORK ESPECIALLY.

CHAS. HENRY BALDWIN, ARCHITECT.

Sketches submitted free to parties contemplating building.
Appointments made for evenings at convenience of patrons.
National Bank Building, ORANGE, NEW JERSEY.
Telephone 636-L.

GEO. EDW. KRUG, ARCHITECT.

Metropolitan Building, ORANGE, N. J.

W. H. PARSONS, Pres. INCORPORATED 1880. S. S. EVANS, Jr., Sec.

Business Address Co.

9 BARCLAY STREET, NEW YORK.

ENVELOPES AND WRAPPERS ADDRESSED

AUTHENTIC TRADE LISTS COMPILED.

Addressing, Printing, Folding, Enveloping and Mailing done. Lists of Elite Residents, Selected Lists of Householders, Farmers, Etc., everywhere in the United States and Canada. Accurate and Complete Lists of any Business, Trade or Profession furnished. Printed Matter, Samples, Etc., delivered by trustworthy messengers in New York at less than postal rates.

LISTS CORRECTED DAILY.

ACCURACY GUARANTEED.

ADDRESSING CAPACITY, 100,000 PER DAY.
PHONE 3577 CORTLANDT.



THE NEWARK BLUE PRINT CO

HERBERT F. SOVEREL, MANAGER

827 BROAD STREET, NEWARK, N. J.

OPPOSITE OLD FIRST CHURCH

SVN PRINTS BY THE VARIOUS PROCESSES

MARKS ARTIFICIAL LIMBS

WITH RUBBER HANDS AND FEET

The Most Comfortable, Durable and Natural.



Although a man may lose both legs, he is not necessarily helpless. By using artificial legs with Marks' patent rubber feet attached, he can be restored to usefulness. One of these engravings is from an instantaneous photograph of a man ascending a ladder. He has two artificial legs substituting his natural ones which were crushed in a railroad accident and amputated. With his rubber feet he can ascend or descend a ladder, balance himself on the rungs, and have his hands at liberty. He can work at a bench and earn a good day's wages. He can walk and mingle with persons without betraying his loss; in fact he is restored to his former self for all practical purposes.

With the old method of complicated ankle joints, these results could not be so thoroughly attained.

Over 33,000 in use, scattered in all parts of the world. Many of these have been supplied without the wearers presenting themselves to us, simply sending measurements on a measuring sheet which any one can easily fill out.



Received 44 Highest Awards.

Purchased by the United States Government and many Foreign Governments.

A MANUAL of Artificial Limbs and illustrated measuring sheets sent free upon application.

A. A. MARKS, 701 Broadway, New York City.

ESTABLISHED 54 YEARS.

HERBERT AUSTIN,

AUTOS

AUTO TIRES BELOW MARKET PRICES

**TIRES
SUNDRIES**

America's Lowest Priced Sundry House

Jobber and Retailer

Tires Re-covered Vulcanizing Plant
81 ORANGE ST., NEWARK, N. J.
Auditorium Building

Telephone 608-L Branch Brook

Largest Stock Wheels in Eastern States

THE PRICE & LEE CO.,
Directory Publishers,
843 BROAD STREET,
NEWARK, - - N. J.

Rambler

"THE CAR OF STEADY SERVICE."

Model 32, RUNABOUT,	20 H. P.,	\$1300.
Model 31, TOURING CAR,	20 H. P.,	1400.
Model 33, RUNABOUT,	35 H. P.,	2250.
Model 34, TOURING CAR,	35 H. P.,	2250.



GUARANTEED FREE OF REPAIR.

AUTOMOBILE SUPPLIES AND ACCESSORIES.

WHOLESALE AND RETAIL.

TWO LARGEST AND BEST EQUIPPED
GARAGES IN THE STATE.
STORAGE, VULCANIZING,
ELECTRIC CHARGING.

REPAIRS ON
FOREIGN
CARS
A SPECIALTY.

BRICK CHURCH AUTO AND SUPPLY CO.,
Harrison Street and Railroad Place,
EAST ORANGE, N. J.
PHONE 3942
ORANGE.

SOUTH ORANGE AUTO AND SUPPLY CO.,
62 South Orange Avenue,
SOUTH ORANGE, N. J.
PHONE 272
SO. ORANGE.

Awnings.—Bakers.

7

ORANGE AWNING CO.

MANUFACTURERS OF

CANOPIES

FOR CHURCH AND HOUSE WEDDINGS.

DECORATORS.

ALSO TENTS, FLAGS, BANNERS, HORSE, TRUCK AND WAGON COVERS.

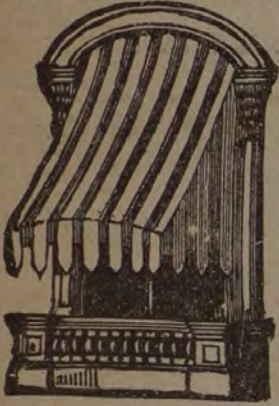

PLAIN and FANCY AWNINGS.

NOSE BAGS AND OIL WATERPROOF COVERS OF EVERY DESCRIPTION.

AWNINGS TAKEN DOWN AND STORED FOR THE WINTER.

NO CHARGE FOR STORAGE.

ORDERS BY MAIL OR TELEPHONE WILL RECEIVE PROMPT ATTENTION.

DECORATIONS A SPECIALTY.

STOREHOUSE, 25 ELM STREET. FACTORY, 246-250 MAIN STREET.,
ENTRANCE 2 CONE STREET.

TELEPHONE 145.

JOHN ENGLISH, BAKER, CATERER and CONFECTIONER,

396 MAIN, COR. NORTH WALNUT ST., EAST ORANGE.

Having equipped myself with all accommodation necessary for a first-class and up-to-date "catering establishment," I am now prepared to serve weddings, dances, receptions, banquets, etc., at your home, at any hall you may select, or in my own "banquet hall."

ESTIMATES FURNISHED BY MAIL OR PERSONALLY AS PREFERRED. YOUR TRADE SOLICITED
TEL. 1550. JOHN ENGLISH.

BRINKERHOFF BROS., HOME-MADE BREAD

DELIVERED DAILY

Also makers of Coffee Cake and Whole Wheat Bread.

A POSTAL BRINGS OUR WAGON TO YOUR DOOR.

19 OAKWOOD AVE., - ORANGE, N. J.

TELEPHONE CONNECTION.

Bank.

THE
Irvington National Bank
OF IRVINGTON, N. J.

Capital, \$100,000. Surplus, \$10,000.

COMMERCIAL DEPARTMENT.

Two per cent. interest is paid on daily balances of \$500.00 and over.

SAVINGS DEPARTMENT.

Three and one-half per cent. interest paid on accounts of \$5.00 and upwards.

SAFE DEPOSIT DEPARTMENT.

Boxes to Rent for \$3.50 per annum and upwards.

President, **W. L. GLORIEUX.**

Vice Pres., **ADRIAN RIKER.**

Cashier, **F. T. SHOYER.**

DIRECTORS.

NATHANIEL DRAKE,

J. B. WOOLSEY,

CHARLES W. BAKER,

E. E. SARGEANT,

HARRY DURAND,

N. WEBER,

THEODORE J. GERTH,

ERNEST BOERGER,

ADRIAN RIKER, Vice-Pres.

WILLIAM L. GLORIEUX, Pres.

JOSEPH T. CASTLES,

HENRY F. SCHMIDT

Bookseller, Stationer and Toy Dealer

Engraving of Wedding Invitations, Cards, Monograms, Etc.

Kodaks and Supplies. Developing and Printing.

No. 236 Main Street, - - ORANGE, N. J.

GEORGE M. HAMMEL,

FINE FOOTWEAR and HOSIERY.

Sole Agent in the
Oranges for the **W. L. Douglas Shoes.**

197 Main Street, ORANGE, N. J.

TELEPHONE CONNECTION.

HARRISON BROTHERS,

Shoes, Trunks and Bags.

551 Main St., Brick Church, East Orange, N. J.

NEWARK BLUE STONE CO.

DRESSED BLUE STONE,

For Building Construction.

CURB, FLAG, CROSSWALK,

For Street Purposes.

OFFICE AND WORKS,

110-132 Passaic Street, NEWARK, N. J.

10 **Brass and Bronze Works.—Brewers.**

**DEACON
Bronze Castings & Machine Co.**
Fine Brass, Bronze and Aluminum Castings,

Stripping Plates and Light Machine Work.
Metal Patterns for Foundries.

Rear 120 Main Street,

East Orange, N. J.

Sterling Brass Works.

KERRIS & BERGGREN, Proprietors,
Manufacturers of

Brass Steam Connections,

ALSO

Brass Goods for Soda Water Apparatus.

Machine or Auto Work Promptly Attended To.

34 Sterling St. (Ransley Bld'g,) East Orange, N. J.

Tel. 172 Branch Brook, Newark.

PETER HAUCK & CO.

HUDSON COUNTY

BREWERY

500-518 HARRISON AVENUE,

HARRISON, N. J.

BOTTLING DEPARTMENT, 9, 11 & 13 FIFTH STREET.

Ask For and Drink

KRUEGER'S

Beers, light or dark, and you will be in the right direction. "There's health in every glass." To be had everywhere in city and country.

GOTTFRIED KRUEGER BREWING CO.,

75-101 Belmont Avenue,
Bottling Dept., 57-59 BELMONT AVENUE,
Both Phones. NEWARK, N. J.

J. W. RANSLEY & SON CO.,

Manufacturers of

MINERAL BEVERAGES.

Sterling Water Used Exclusively.

Syrups, Cider Vinegar, White Wine Vinegar. Marble Apparatuses and Soda Fountains supplied.

24 TO 34 STERLING ST., (TEL. 172 BRANCH BROOK, NEWARK.) EAST ORANGE, N. J.

E. J. DIXON,

MANUFACTURER OF

Brushes of Every Description.

38 BERGEN STREET,

Telephone 884-J.

NEWARK, N. J.

Builders.

J. A. HOFFMAN, CARPENTER AND BUILDER.

ESTIMATES CHEERFULLY FURNISHED.

86 South Jefferson St., Orange, N. J.

WARREN E. PRUDEN, CARPENTER AND BUILDER.

Fine Jobbing a Specialty.

All Work Guaranteed. Estimates Cheerfully Given.

OFFICE AND SHOP, 17 PARK ST.,
RESIDENCE, 205 HIGH ST.,

ORANGE, N. J.

ANTONIO CUSANO,



Carpenter and Builder.

GENERAL JOBBING.

PLANS AND ESTIMATES FURNISHED.

Residence and Shop, No. 3 Hurlbut St.
Orange, N. J.

JOSEPH F. GASNER, CARPENTER AND BUILDER.

Jobbing a Specialty.

Office and Factory, 144 Alden Street, Orange, N. J.

Estimates Furnished.

Telephone 3935.

1867

1904

THE CHARLES E. DODD CO.

(INCORPORATED.)

Builders and Contractors.

249 Main Street, ORANGE, NEW JERSEY.

Telephone 40.

THOMAS ATTRIDGE, CONTRACTOR.

Carpenter and Builder.

Interior Hardwood and Cabinet Work a Specialty.
Jobbing Promptly Attended To.

SHOP, 18 NORTH CENTER STREET, ORANGE, N. J.

TELEPHONE 2755.

H. CARHART, Contractor and Builder.

ALL ORDERS PROMPTLY EXECUTED.

26 Stetson St., near D., L. & W. R. R.

ONE BLOCK NORTH OF HIGHLAND AVE.,

TELEPHONE 431. **ORANGE, N. J.**

JOHN BERRYMAN, CONTRACTOR.

CARPENTER AND BUILDER.

Jobbing will receive prompt attention.

OFFICE AND FACTORY,

7 Alden Place, Opposite Orange Washington Street Station, Erie R. R.

PHONE 71.

RESIDENCE PHONE 552-L.

Builders.

GEORGE REINHARDT,
Carpenter and Builder.

18 Carroll Street, Orange, N. J.

Residence, 276 High Street.

TELEPHONE.

J. B. MILLS,
Carpenter and Builder.

JOBGING PROMPTLY ATTENDED TO.

Residence, 315 Springdale Avenue, East Orange, N. J.

Telephone 1903-J East Orange.

H. V. H. VREELAND,
**Carpenter, Contractor
 and Builder.**

JOBGING GIVEN PROMPT ATTENTION.

Shop 5, Residence 17, Brighton Ave., East Orange, N. J.

GEO. H. CRONSHEY,
CARPENTER and BUILDER.

SPECIAL ATTENTION TO JOBBING.

52 Sanford Street, East Orange, N. J.

TELEPHONE.

A. A. WILLIAMS,

Residence, 13 Elizabeth St., Orange.

F. A. WILLIAMS,

Residence, 71 Summit St., East Orange.

A. A. & F. A. WILLIAMS, CARPENTERS AND BUILDERS.

CONTRACTING AND JOBBING.

93 NORTH PARK STREET, EAST ORANGE, N. J.

GEORGE H. WALTERS, CONTRACTOR and BUILDER

226 AMHERST ST.,

HOUSE, 233 SOUTH CLINTON STREET, EAST ORANGE, N. J.

L. D. Telephone 3305-J Orange.

WM. A. STEWART.

CLINTON STRETCH.

STEWART & CO. CARPENTERS AND BUILDERS.

JOBBING A SPECIALTY.

536 MAIN STREET, - EAST ORANGE, N. J.

Telephone 3999.

FRANK F. WEBER, CARPENTER AND BUILDER.

JOBBING PROMPTLY ATTENDED TO.

FINE CABINET WORK A SPECIALTY.

12 WASHINGTON STREET, EAST ORANGE, N. J.

Telephone No. 3720-L East Orange.

Builders.

PETER H. HARTMAN,
180 Sanford St., East Orange, N. J.

MILTON W. CHALMERS,
268 Rhode Island Ave., East Orange, N. J.

HARTMAN & CHALMERS, **Contractors, Carpenters ^A_D Masons**

JOBGING A SPECIALTY.

268 Rhode Island Ave.

EAST ORANGE, N. J.

Telephone 586-L East Orange.

A. E. WARREN,



CARPENTER AND BUILDER.

SHOP,

65 Greenwood Ave., E. Orange, N. J.

W. T. JAMES, **Carpenter and Builder.**

Contracts taken for New Work.

125 NORTH MAPLE AV., bet. William St. and Park Av., EAST ORANGE, N. J.

Jobbing Promptly Attended To.

Telephone.

JOHN H. KING, **SPECULATIVE BUILDER AND CONTRACTOR.**

Residence, 317 N. Grove St., East Orange, N. J.

LUDWIG PALMER, Carpenter and Builder.

Prompt attention to Jobbing.

Estimates cheerfully given for new work.



RESIDENCE and SHOP, 28 SECOND STREET,
SOUTH ORANGE, N. J.

TELEPHONE CONNECTION.

S. HOWARD SOVEREL, BUILDER AND WOOD WORKER.

BUILDINGS, CABINET WORK, MANTELS, BOOK CASES,
OFFICE FITTINGS, STAIR WORK.

JOBGING A SPECIALTY.

FACTORY AND OFFICE, 21 REOCK ST., ORANGE, N. J.
RESIDENCE, 28 LINWOOD PLACE, EAST ORANGE, N. J.

TEL. 3460-R.

I. W. HALSEY, Carpenter and Builder and General Contractor.

Estimates furnished on application.

All Jobbing Attended to at Short Notice.

Office and Residence, Elmwood Ave., Prospect St.,

SOUTH ORANGE, N. J.

TEL. 52-J MAPLEWOOD.



ARCHIBALD SHIELS, CARPENTER and BUILDER,



Shop, 16 Valley Street,
RESIDENCE, 68 Arnold Terrace,
SOUTH ORANGE, N. J.

SHOP TELEPHONE, 213-L.

RESIDENCE TELEPHONE, 155-L.

THOS. S. DRUMMOND, CARPENTER AND BUILDER.

262 Watchung Ave., WEST ORANGE, N. J.

Estimates Cheerfully Given.

Personal Attention Given to Jobbing.

Satisfaction Guaranteed.

Telephone.

T. A. DOUGLAS, Pres.
Milburne, N. J.

C. V. JILSON, Sec. and Treas.,
Llewellyn Place, West Orange.

F. J. WOLFE, Vice Pres. and Manager,
61 Gaston St., West Orange.

Wolfe, Jilson, Douglas Co., Carpenters, Contractors and Builders.

OFFICE, 370 VALLEY ROAD, WEST ORANGE, N. J.

TELEPHONE 1937-J.

HARRY DOE, The Montrose Jobbing Shop.



Carpenter and Builder.

JOBGING A SPECIALTY.

SHOP, 156 SOUTH VALLEY ST., near
Tremont Ave., WEST ORANGE, N. J.

ALSO MANUFACTURER OF
Cement Vases for Lawns, Cemeteries, etc.

Telephone No. 1288-J.

A. J. MARSHNAC.

J. A. DURR.

MARSHNAC & DURR, Carpenters and Builders.

FACTORY AND MACHINERY WORK A SPECIALTY,

Jobbing Promptly Attended to.

Estimates Furnished.

10 ALMIRA STREET,

BLOOMFIELD, N. J.

OTTO ZACHER,
MADISON AVE., AND 21st ST., IRVINGTON.

G. F. KURRLE,
108 14th AVE., NEWARK.

ZACHER & KURRLE

CARPENTERS, BUILDERS
AND GENERAL CONTRACTORS.

Estimates given, and all orders will receive
personal attention.

SHOP, MADISON AVENUE AND 21st STREET,
IRVINGTON, N. J.



LEWIS E. VORHEES.

JAMES N. TOLMAN.

GEORGE M. WILLS, Treas.

EDWARD DREW.

IRVINGTON BUILDING CO. CARPENTERS and BUILDERS

ESTIMATES CHEERFULLY GIVEN.

JOBGING PROMPTLY ATTENDED TO.

38 UNION AVENUE, CORNER COTTAGE STREET, IRVINGTON, N. J.

TEL. 2569-R.

F. HOPPER, CONTRACTOR, CARPENTER and BUILDER.



Jobbing promptly attended to. Estim-
ates furnished on application.

Shop and Residence, 181 CLINTON AVE., WEST,
IRVINGTON, N. J.

JOHN WASSMER, CARPENTER and BUILDER.

Jobbing promptly attended to.

Office and Residence, 93 Clinton Av. West,

IRVINGTON, N. J.



TELEPHONE CONNECTIONS.

Builders.

MICHAEL NASTA,



Carpenter and Builder.

GENERAL JOBBING.

Plans and Estimates Furnished

86 LINCOLN AVENUE, - - - ORANGE, N. J.

N. H. THATCHER.

CHAS. WILSON.

EDW. WHITEHOUSE.

N. H. THATCHER & CO.,
MASONS and BUILDERS.

ALL BRANCHES OF MASON WORK.

SPECIAL ATTENTION TO JOBBING.

164 ALDEN STREET, - - ORANGE, N. J.

WILLIAM B. WILLIAMS,
Mason Builder.

JOBGING PROMPTLY ATTENDED TO.

OFFICE, 305 WASHINGTON ST., **ORANGE, N. J.**
RES., 8 BALDWIN TERRACE,

Telephone 3589-R, Orange.

THOMAS F. FITZSIMMONS, Residence, 213 Turrell St.

ROBERT FERGUSON, Residence, 48 Lindsley Ave.

FITZSIMMONS & FERGUSON,
Mason Builders.

Estimates Furnished on Application. Jobbing Promptly Attended to.
Personal Attention Given to All Work.

48 Lindsley Avenue, **SOUTH ORANGE, N. J.**
TELEPHONE CONNECTION.

P. J. KELLY,
Phone 680-J, Orange.

JOHN BOLAND,
90 Whittlesey Ave., W. Orange.

**KELLY & BOLAND,
MASONS AND BUILDERS.**

MASONRY IN ALL ITS BRANCHES.

General Jobbing Promptly Attended To.

75 SANFORD STREET, EAST ORANGE, N. J.

C. H. SHAUGER.

J. E. SHAUGER.

J. W. SHAUGER.

**CHAS. H. SHAUGER & BROS.,
MASON BUILDERS.**

JOBGING PROMPTLY ATTENDED TO.

24 STERLING STREET, EAST ORANGE, N. J.

**FRANCIS E. BENNETT,
MASON BUILDER.**

ORNAMENTAL PLASTERING A SPECIALTY.

ESTIMATES CHEERFULLY GIVEN.

**Chestnut St., opp. Oxford Place.
West Orange, N. J.**

**FERGUS O'CONNOR,
Mason and Builder.**

ESTIMATES FURNISHED AND JOBBING ATTENDED TO.

OFFICE AND RESIDENCE,

17 GASTON STREET, OPPOSITE HIGH SCHOOL.

West Orange, N. J.

Builders.

N. R. HARRISON,
518 BLOOMFIELD AVE.,
MONTCLAIR.

A. C. HARRISON,
107 VALLEY WAY.

N. R. HARRISON & CO., MASONS AND BUILDERS.

JOBGING PROMPTLY ATTENDED TO.
ESTIMATES FURNISHED.

JOHN C. HARRISON, - Manager,
107 VALLEY WAY, WEST ORANGE, N. J.

CHARLES SPEER, Mason and Builder

ESTIMATES CHEERFULLY GIVEN.

JOBGING PROMPTLY ATTENDED TO.

OFFICE AND RESIDENCE,

RIDGEHURST ROAD, near Eagle Rock Avenue, WEST ORANGE, N. J.

PRES., WILLIAM GRUHN.

SEC'Y AND TREAS., CARL SCHWARZ.

Gruhn & Schwarz Co., MASONS AND BUILDERS.

61 LINCOLN PLACE, IRVINGTON, N. J.

L. D. PHONE.

J. ANDREW SHAUGER, Mason and Builder

MANUFACTURER OF

CEMENT BLOCKS.

156 SOUTH MUNN AVENUE, EAST ORANGE, N. J.

TELEPHONE.

E. DOREMUS & CO. Masons and Contractors.

174 Main St., East Orange.

Residence, 174 Main St., Cor. N. Maple Ave. Office, John Cahill,
10 Washington Place, Brick Church.



HENRY J. RUPPERT, Mason and Builder.

Jobbing Promptly Attended to.

NO. 362 SANFORD AVENUE, VAILSBURGH, NEWARK, N. J.

TELEPHONE 1811-J. NEWARK.

TELEPHONE 226.

The Marcus Sayre Co., Dealers in MASONS' MATERIALS, MORTAR COLORS.

Wharf Adjoining Centre Street Railroad Bridge,
NEWARK, N. J.

James R. Sayre, Jr. & Co.

First Wharf below Centre St. Depot, Newark.

MANUFACTURERS OF

Building Brick.

Light Colored and Red Front Brick, Enameled Brick, Ornamental Brick made to order. Hard and Pale Brick; Fire Brick—Straight, Arch, Wedge, Key Jamb, Circle, etc. Tiles, Slabs, Blocks, etc.—any size or shape made to order. Fire Clay, Sand, Mortar, Cement, Kaolin, Etc. Lime for Building and Agricultural purposes; also, for Tanners and Paper Makers. Plaster—Calcined and Land Plaster, Marble Dust, Windsor Cement. Cement—Rosendale and Portland Cement.

Telephone 686.

24 **Building Mover.—Carpet Cleaning.—Decorator.**

WM. T. JANCOVIUS, Pres.

ESTABLISHED 1882.

GEO. T. JANCOVIUS, Treas.

JANCOVIUS & SON,

(INCORPORATED)

**ELECTRIC
Carpet Cleaning Works.**

112 to 116 Arlington Street,

NEWARK, - N. J.

Carpets Cleaned Clean.

The Largest and only Complete Carpet Cleaning Works in the State. Taking up, Cleaning, Refitting and Laying. Estimates Given. Oriental Method of Carpet and Rug Washing by Hand.

PHONE 707 NEWARK.

**GEORGE F. ROBINSON
HOUSE MOVER.**

364 Valley Road, West Orange, N. J.

**M. C. COSLER
DECORATOR**

315 MAIN STREET,

EAST ORANGE, N. J.

TELEPHONE.

Carpet Cleaning.

25

— E S S E X —

SANITARY CARPET CLEANSING & RENOVATING WORKS

J. N. VANDERVALL, Prop.

Improved Sanitary Renovating.
Oriental Rugs Cleaned=Repaired.

MATTRESSES Steamed and Remade
Equal to New.

FEATHER BEDS, Bolsters and
Pillows Renovated

Carpets Packed and Stored, and Guaranteed Dust and Moth-Proof.

Relaying and Refitting Carpets a Specialty.

L. D. PHONE 3462-R

512 MAIN ST., East Orange, N. J.

ORANGE STEAM CARPET CLEANING CO.

Carpets Thoroughly Renovated
By the Latest Improved Machinery.

OFFICE, 25 CONE ST.,

OPP. D., L. & W. R. R. DEPOT, ORANGE, N. J.

Telephone No. 73.

USE OUR
"NEW"
PROCESS

Carpet Cleaning,

for careful, thorough cleansing—no ripping of seams or shrinkage of fabrics. Carpets taken up,
cleaned, remade and relaid in 24 hours, if wanted.

STORAGE? Use our Warehouse—all locked rooms, slatted and enclosed.

COWPERTHWAIT 73 MARKET ST.,
& Van Horn Co. 73 MARKET ST.,
NEWARK, N. J.

FURNITURE, CARPETS, BEDDING, STOVES.
LOW PRICES. EASY CREDIT.

CARPETS AND RUGS CLEANED BY IMPROVED PROCESS.
REFITTED AND RELAID.

FURNITURE UPHOLSTERED and REPAIRED.

HAIR MATTRESSES TO ORDER AND RENOVATED.

HANSON & DICKERSON, Props.,
GLOBE CARPET CLEANING CO.

N. Y. & N. J. PHONE 414. 845 BROAD STREET, NEWARK, N. J.

Carriage Makers.—Civil Engineers.

WILLIAMS & CONDIT

Carriage Manufacturers.

407 MAIN STREET, near Junction,
EAST ORANGE, N. J.

Telephone 3504.

ORANGE CARRIAGE COMPANY

OF ORANGE, N. J.

MANUFACTURERS OF AND DEALERS IN NEW AND SECOND-HAND

CARRIAGES and WAGONS

REPAIRING IN ALL ITS BRANCHES.

STORAGE FOR AUTOMOBILES AND CARRIAGES.

ESTIMATES CHEERFULLY GIVEN ON PAINTING of AUTOMOBILES

HENRY S. WILLIAMS, General Manager.

157 ESSEX AVE., near Main St., ORANGE, N. J.

TELEPHONE 1301.



Elias Bodenwieser,

Registered

Veterinary Dentist.

Sole Agency for

H. A. Moyer's and Watertown
CARRIAGES AND BUSINESS WAGONS.

A FULL LINE OF HIGH CLASS HORSES, WAGONS, HARNESS, ETC. PONY OUTFITS A SPECIALTY

50-58 HALSTEAD ST. (ARLINGTON), KEARNY, N. J. Phone 2059-Harrison.

C. Melville Borrie.

Harry P. Kreiner.

BORRIE & KREINER,

Successors to YOUNG & BORRIE,

Surveyors and Municipal Engineers.

788 Broad St., S. E. Cor. Market St., Newark, N. J.

Phone 1009.

I. SHOENTHAL,
Cigar Manufacturer
AND JOBBER.

Makers of the Celebrated 10c. Cigar
"Sage of Llewelyn."

299 MAIN STREET, - ORANGE, N. J.

TELEPHONE CONNECTION.

RUFUS MEAD.

THEODORE F. TAYLOR.

MEAD & TAYLOR,
Surveyors and Civil Engineers.

DEEDS AND MORTGAGES DRAWN AND
ACKNOWLEDGED. NOTARY PUBLIC.

240 MAIN STREET, ORANGE, N. J.

TELEPHONE 536 J.

W. H. V. REIMER,
CIVIL ENGINEER AND SURVEYOR.

Mem. A. Soc. C. E.

249 MAIN STREET, ORANGE, N. J.

RESIDENCE, 28 N. MAPLE AVE., EAST ORANGE.

Clothiers.

MARSHALL & BALL,
 EVERYTHING MEN AND BOYS WEAR.
 WOMEN'S AND GIRLS'
 SHOES, GLOVES AND HOSE.
 807-813 BROAD STREET, NEWARK, N. J.

H. WHITE & CO.,
 IMPORTERS
Ladies' Tailors and Furriers,
 RIDING HABITS A SPECIALTY.

30 HARRISON STREET, TELEPHONE 3550-L,
EAST ORANGE. EAST ORANGE, N. J.

L. BEINESON,
 PRACTICAL LADIES' TAILOR,
 HABIT MAKER AND FURRIER,
 510 MAIN ST., - EAST ORANGE. N. J.
TELEPHONE 3462-L.

If you have circulars or wrappers you want addressed, send them to **THE PRICE & LEE CO.** We make a specialty of directing and are prepared to do it cheaper and better than you can yourself. We have about four hundred and fifty Directories in our library, covering all Cities in the United States and Canada. This library, with trained help, gives us the best of facilities for this class of work. We will give any further information or quote prices at any time.

THE PRICE & LEE CO.,
 CITY DIRECTORY OFFICE,
 843 BROAD ST., NEWARK.

Direct From The Mines

To Our Pockets at Harrison, N. J.

The Fairlie & Wilson Coal Company.

502 BROAD STREET, NEWARK, N. J.

Best grades of Anthracite and Bituminous Coal. Foundry and Furnace Coke. Cannel Coal. Oak and Hickory Wood. **OUR SPECIALTY, OLD COMPANY'S LEHIGH.**

Glenwood Ave. and Erie R. R.,
East Orange, N. J.

First and Sussex Sts., Penna. R. R.,
Harrison, N. J.

PHONE No. 3541.

PHONE No. 3505.

PARK AVENUE COAL CO., T. K. HANNAHS, Prop.

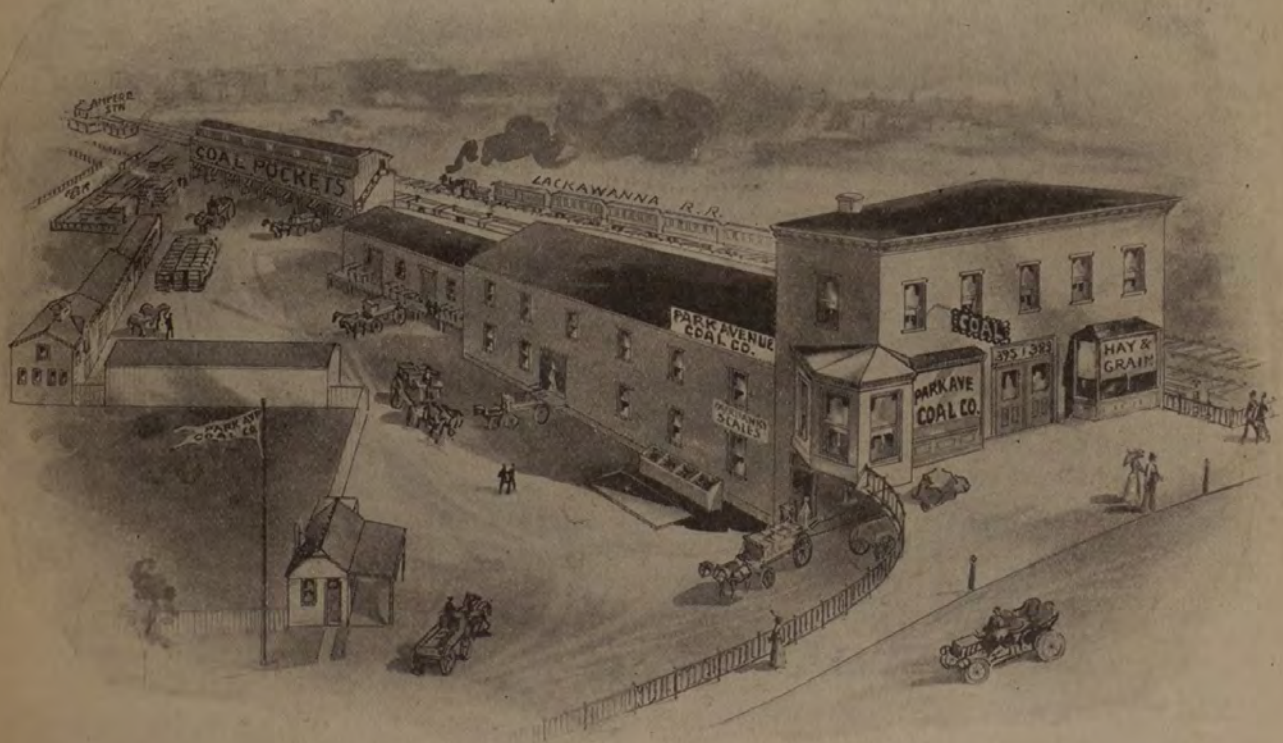

Office, Yard and Pockets,
 389 Park Ave. and D., L. & W. R. R., NEWARK at EAST ORANGE Line.
 Long Distance Telephone 169-Branch Brook. East Orange Telephone 596-J. Newark Telephone 4069.

STUART LINDSLEY.

CHAS. A. LINDSLEY.

S. & C. A. LINDSLEY, COAL and WOOD

Office, 25 Cone St., opp. Orange Depot, ORANGE, N. J.

TELEPHONE No. 73.

J. VAN NAME & Co.

ALL KINDS OF FUEL.

Anthracite and Bituminous
Coal, Charcoal, Foundry and
Furnace Coke.

LOWEST MARKET PRICES.

205 N. J. R. R. Ave., cor.
East Kinney St., NEWARK, N. J.



Hickory Wood and Cannel
Coal for the Grate. Kind-
ling Wood.

Retail and Wholesale.

No. 360 Main Street,
EAST ORANGE, N. J.

JOS. H. LUCKING, COAL and WOOD.

OFFICE AND YARD,

Sussex Ave. and First St., - NEWARK, N. J.

Branch Office, 343 Main St., EAST ORANGE, N. J.

N. Y. & N. J. PHONE 112 BRANCH BROOK.

PATRICK KERNAN,

DEALER IN

Lehigh, Scranton and all other grades of

COAL.

Kindling Wood in any quantity.

Office and Yard, 351 Valley St., SOUTH ORANGE, N. J.

TELEPHONE 265-W.

ROLL & SICKLEY,

DEALERS IN

COAL, LUMBER,

Masons' Supplies, Blue Stone,
Drain Tile, Etc.

OFFICE AND YARD, OPP. D., L. & W. R. R. STATION,

SOUTH ORANGE, N. J.

TELEPHONE 348-J.

ESTABLISHED 1866.

INCORPORATED 1897.

A. H. MATTHEWS,
PRESIDENT AND TREASURER.

C. W. FREEMAN,
VICE-PRESIDENT.

G. S. BAYES,
SECRETARY.

A. M. MATTHEWS & CO., COAL, GRAIN,

LUMBER, MASONS' MATERIAL, PAINTS, HARDWARE.

68 FREEMAN STREET, Tel. 231. ORANGE, N. J.

EDGERLY & GILSON, Coal, Wood, Masons' Materials,

CEMENT, BRICKS, LATH AND DRAIN PIPE.

Feed, Grain, Oats, Hay and Straw.

Real Estate and Insurance.

Paints, Oils, Varnish, Etc.

7 WATSESSING AVENUE, BLOOMFIELD, N. J.

L. D. Telephone No. 736 Bloomfield.

Coal Dealers.

THOS. J. KEARNEY,

Coal, Wood, Cement and Sand.

Builders' Supplies.

30 Lincoln Ave., Telephone 458. ORANGE, N. J.

J. H. VAN CLEVE,

DEALER IN

Coal and Wood.

Best Grades of LEHIGH COAL Constantly on Hand.

Yard: 1054 Springfield Ave. Cor. Orange Ave., Irvington, N. J.

L. D. PHONE NO. 3644.

N. DRAKE,

MILLER AND DEALER IN

GRAIN, HAY,

COAL AND WOOD,

Poultry Supplies, Dr. Daniel's Medicines, Dr. Humphrey's Veterinary
Specifics, Pratt's Poultry, Horse and Cattle Food.

TERMS NET CASH.

NO DISCOUNT ALLOWED.

COR. SPRINGFIELD AND UNION AVES.,

MILLS AND ELEVATOR ON L. V. R. R., COTTAGE ST.,

IRVINGTON, . . . N. J.

PHONE 2285.

Contractors.

33

EDWARD A. ZUSI, Res., 484 Sandford Ave., Newark, N. J.

PHILIP ZUSI, Res., 432 Belmont Ave., Newark, N. J.

PHILIP ZUSI SONS, **CONTRACTORS,**

FRAME, BRICK AND
STONE BUILDINGS MOVED,
RAISED AND SHORED.

STRUCTURAL IRON AND
SMOKESTACKS
RAISED.

HOUSE MOVERS AND RIGGERS.

101 MONROE ST., NEWARK, N. J.

YARD AND STABLES, 125 BELMONT AVE.

ESTIMATES CHEERFULLY FURNISHED BY ADDRESSING EITHER PLACE.

TELEPHONE 1584

DAVID NIEBUHR COMPANY, **BUILDING WRECKERS.**

EXCAVATING AND GRADING. OLD BUILDINGS BOUGHT AND REMOVED.
NEW AND SECOND-HAND BUILDING MATERIAL FOR SALE.

Grove Street and Springfield Avenue, IRVINGTON, N. J.

Telephone Connection.

PAUL N. APGAR

GEORGE A. OUGHETREE

APGAR & COMPANY

Contractors.

Excavating, Grading and Trucking, Etc.

21 NORTH MAPLE AVENUE,

EAST ORANGE, - NEW JERSEY.

Telephone 2048-L Orange.

JOHN FINAN **CONTRACTOR.**

PRIVATE SCAVENGER.

290 North Park Street,

EAST ORANGE, N. J.

Tel. 1612-L ORANGE.

E. G. BAIGRIE & CO., CONTRACTORS.

Road Builders, Excavating, Grading,
Flagging and Curbing.

Landscape Gardeners. Nursery Stock Furnished.

58 Cambridge St.,

EAST ORANGE, N. J.

TELEPHONE.

MICHAEL LOPRETE, Contractor.

Excavating, Grading and Trucking.

Dealer in all kinds of Junk, Bottles and Paper Stock.

389 Amherst Street, - - EAST ORANGE, N. J.

TELEPHONE 3562-J EAST ORANGE.

WILLIAM H. SIMPSON, GARDENING and GRADING.

Shrubbery and Trees Furnished. Estimates Furnished
for Contract Work.

53 Cambridge St., near Central Ave., East Orange, N. J.

Telephone 678-W.

WM. ORTMANN, CONFECTIONER.

Fruit Ice Cream and Ices.

Orders Promptly Attended To.

162 Main St., ORANGE, N. J.

Telephone Connection.

ESTABLISHED 1848.

J. WISS & SONS. FINE CUTLERY.

MANUFACTURERS OF AND DEALERS IN

Shears, Scissors, Razors, Carvers, Table Knives, Pocket Knives.
Sterling Silver and Plated Wares, Rich Cut Glass. Jewelry, Diamonds,
Watches and Clocks. Reliable Optical Work.

683 BROAD STREET, Between Cedar and W. Park Sts.,
NEWARK.

ALDERNEY DAIRY CO.,

Main Office, 20 and 22 Bridge St., Newark, N. J.

Distributors of Fancy Grade Milk and Cream

In glass jars direct from our own Creameries
in Sussex County, N. J.

AND ALL OTHER DAIRY PRODUCTS.

Dr. D. L. Towberman, DENTIST.

Orange Dental Parlors, 289 Main St.,
ORANGE, NEW JERSEY.

TELEPHONE - - - 525-L.

Prospect Pharmacy, Inc.

PRESCRIPTION DRUGGISTS.

Pure Drugs and Chemicals.

545 Main Street, EAST ORANGE, N. J.

WILLIAM HENRY ROSE, PHARMACIST.

Prescriptions Carefully Compounded.

72 Main Street,

Near Greenwood Ave., . . . EAST ORANGE, N. J.

Ampere Pharmacy

JOS. A. WARD, Proprietor.

Pure Drugs and Chemicals.

Confectionery and Cigars.

North 16th Street and 4th Avenue, EAST ORANGE, N. J.

Albert H. Schuerman PHARMACY.

420 Central Avenue, . . . EAST ORANGE, N. J.

Druggists.—Dry Goods.—Dyers.

37

“CHAPS”

is a delightful preparation for Chapped Hands, Face and Lips, Sunburn or any Roughness of the Skin. Dries quickly and leaves the skin soft, white and smooth.

PRICE, 15C AND 25C PER BOTTLE.

GILBARD'S DRUG STORES,

564 Main, cor. Washington St.

448 Main, cor. North Clinton St.

EAST ORANGE, N. J.

NEW STORE. NEW FACTORY. NEW IDEA.

We Clean, Dye or Press Ladies,' Gentlemens and Children's Garments under yearly agreements at very low prices. Send for a copy of the agreement.

J. LIBONATI,

604 Main Street, East Orange.

Branch, Newark Arcade, Newark, N. J. Tel. 4945-J.

E. Orange, Tel. 3482-J.

HAHNE & CO.,

BROAD, NEW AND
HALSEY STREETS.

NEWARK'S STORE BEAUTIFUL

The largest store in all New Jersey, the most heavily stocked and in every way THE BEST.

TWELVE ACRES covered with merchandise of the most up-to-date sort.

Variety as great as in New York's biggest establishments; quality equal, and prices as low.

Everything for the proper furnishing of the home and the clothing and equipment of men, women and children.

Complete plans for the furnishing and decorating of homes with designs for draperies, ideas for color schemes, suggestions for appropriate furniture, on down to the kitchen utensils, are furnished you without cost, and estimates given so that you may know at once what the furnishing of your home will cost complete.

This is America's Greatest Furniture Store.

HAHNE & CO., NEWARK, N. J.

Orange is the Home of the following Edison Companies:

EDISON PHONOGRAPH WORKS,

Manufacturing Edison Phonographs.

NATIONAL PHONOGRAPH Co.,

Selling Edison Phonographs and Records.

EDISON MANUFACTURING Co.,

Selling Edison Primary Batteries,

Edison Kinetoscopes and Films.

BATES MANUFACTURING Co.,

Selling Bates Hand Numbering Machines.

EDISON STORAGE BATTERY Co.,

Manufacturing and Selling Edison

Storage Batteries.

Correspondence invited concerning any of these products.

Factories:

Valley Road, Lakeside Avenue and Alden Street, Orange, N. J.

The Edison Industries named on the opposite page give employment to over 4,000 men and women and are an important factor in the welfare of the Oranges and Essex County. Their factories include 29 buildings with a floor space of nearly 600,000 square feet. Besides the large output of Edison Batteries, Edison Kinetoscopes, Edison Films, Edison Storage Batteries and Bates Hand Numbering Machines, the factories have a daily capacity of 1,666 Phonographs and 150,000 Records.

St. Benedict's College

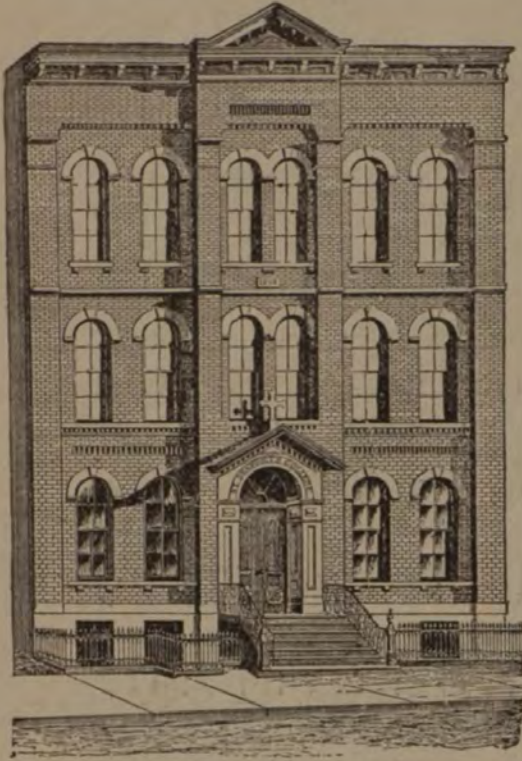

522 HIGH STREET,
NEWARK, N. J.

DAY COLLEGE.

COURSES OF INSTRUCTION:

CLASSICAL,

ACADEMIC AND

COMMERCIAL.

DRAKE COLLEGE,

ORANGE, N. J.

Registered with the University of the State of New York.

The only business training school in New Jersey endorsed by the Board of Regents.

A strictly high grade business school.

Courses in **Accounts, Commerce and Finance, Banking, Bookkeeping, Short-hand, Typewriting, Private Secretary Work, Mechanical and Architectural Drawing.**

Full Information
on Request.

C. A. LEMASTER, Principal.



Simpson-Barnes Electrical Co.,

ELECTRICAL CONTRACTORS.
ELECTRIC LIGHT AND BELL WIRING.

General Electric Repairs.

Dynamos, Motors, Transformers, Armatures and Fields, Re-constructed, Rebuilt and Repaired.

237 HALSEY ST., NEWARK, N. J.

EAST ORANGE OFFICE, GROVE ST.
TELEPHONE 4-7 N.

TELEPHONE 2617-R NEWARK.

S. S. BROUWER, ELECTRICAL CONTRACTOR.

CALL BELLS, BURGLAR ALARMS, DOOR OPENERS, GAS LIGHTING, SPEAKING TUBES. INCANDESCENT WIRING.

JOBGING PROMPTLY ATTENDED TO.

255 MAIN ST. - ORANGE, N. J.

TELEPHONE 516-J.

For Fine Electrical Work

— CONSULT —

“SALTER”

Contractor for Lighting, Bells, Burglar Alarms, Etc.

73 1-2 SOUTH ORANGE AV., SOUTH ORANGE, N. J.

TELEPHONE 111-R and 261-R SOUTH ORANGE.

COSGROVE'S DETECTIVE AGENCY.

A service for Bankers, Lawyers, Corporations and Individuals.
Investigates all matters affecting Banking, Legal, Commercial
and Personal Interests of either a Civil or Criminal character.



TELEPHONE 4977-NEWARK.

NIGHT TELEPHONE 496-L BRANCH BROOK.

757-759 BROAD STREET, COR. BANK STREET,
NEWARK, N. J.

**CENTRAL
ELECTROTYPE
FOUNDRY CO.
INCORPORATED.**

SYDNEY B. HOPKINS, Pres.
WALTER C. JACOBS, Vice-Pres & Treas.

Electrotypers 
 **and Engravers.**

**NEW PROCESS. BEST RESULTS.
PROMPT SERVICE.**

L. D. TELEPHONE 1698.

9-11-13 CAMPBELL STREET

NEWARK, N. J.

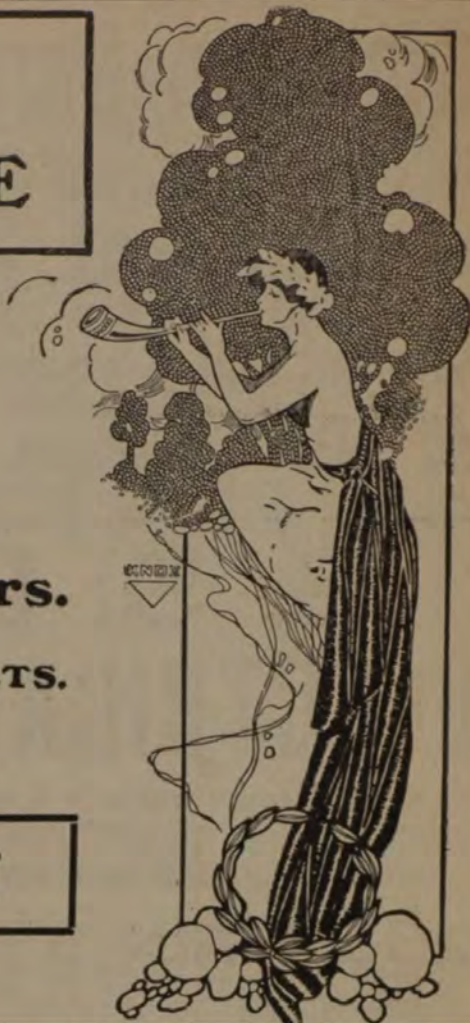

W. E. GILMORE, President.
JOHN E. HELM, Vice-President.

A. WESTEE, Sec.-Treas.
HARRY M. FRIEND, Gen. Mgr.

**THE ESSEX PRESS,
Printers, Bookbinders,
Stationers**

**AND PAPER RULERS.
216 MARKET STREET, NEWARK.
TELEPHONE 13 NEWARK.**

If you have circulars or wrappers you want addressed, send them to THE PRICE & LEE CO. We make a specialty of directing and are prepared to do it cheaper and better than you can yourself. We have about four hundred and fifty Directories in our library, covering all Cities in the United States and Canada. This library, with trained help, gives us the best of facilities for this class of work. We will give any further information or quote prices at any time.

THE PRICE & LEE CO.,

843 Broad St., Newark, N. J.

DUMB WAITERS

New York Safety. Manhattan

Paragon (Automatic Lock)

FOR LIBRARIES, RESTAURANTS,
APARTMENTS, RESIDENCES.

.. T H E ..

Storm Mfg. Co.

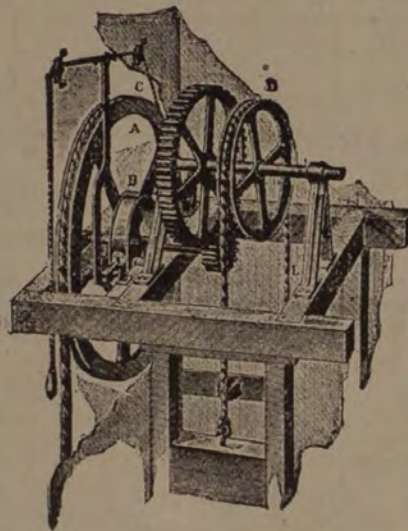

Newark, N. J.

L. D. TELEPHONE.

HAND POWER ELEVATORS

500 LBS. TO 4000 LBS. CAPACITY

SIDEWALK, CARRIAGE AND

INVALID LIFTS

OF SPECIAL DESIGN.

BELT
POWER
ELEVATORS

FACTORIES

WAREHOUSES

ELECTRIC
PASSENGER
SIDEWALK
ELEVATORS

Express.—Truckmen.

NEW FIREPROOF STORAGE WAREHOUSE,

FOR FURNITURE, TRUNKS, CARPETS, SLEIGHS, ETC. SEPARATE LOCKED ROOMS.

Forward Freight, Baggage, and Furniture to All Points Via

SMITH'S ORANGE, NEWARK AND NEW YORK EXPRESS,

Offices: 71 Park Place, near Greenwich, New York; 200 Market St., Newark; 28 Day St., Orange.

SMITH'S EXPRESS CO., Props.

TELEPHONE NO. 23 ORANGE

ORANGE, N. J.

William Rockafeller,

SOUTH ORANGE AND NEWARK EXPRESS.

Furniture Moving.

FREIGHT AND BAGGAGE CARTING.

GENERAL TRUCKING.

Office and Stable, 60 First Street, near Valley Street.

ORDERS PROMPTLY ATTENDED TO.

SOUTH ORANGE, N. J. NEWARK OFFICE, 190 MARKET ST.

L. D. TELEPHONE.

PERKINS' ORANGE TRANSFER CO. HEAVY TRUCKING.

CARTING OF ALL KINDS.

40 FOOT, 20 FOOT AND 16 FOOT TRUCKS.

FURNITURE AND PIANO MOVING A SPECIALTY.

BAGGAGE TRANSFERRED TO ALL POINTS.

OFFICE AND RESIDENCE, 60 OAKWOOD AVE.,

ORANGE, N. J.

The Price & Lee Co., Directory Publishers

843 BROAD ST.,

NEWARK, N. J.

Dairy.—Florists.—Flour and Grain.⁴⁵

FAIRFIELD DAIRY CO.,

483 BLOOMFIELD AVE., MONTCLAIR, N. J.

Producers and Distributors of

F. F. D. CERTIFIED MILK.

F. F. D. CREAM.

F. F. D. NURSERY MILK.

F. F. D. CERTIFIED MILK KUMYSS.

LABORATORY DEPARTMENT.

F. F. D. Certified Milk Adjusted to Prescription for Infant Feeding.

REGULAR DAILY DELIVERIES IN NEWARK AND THE ORANGES.



HOME SURROUNDINGS

HOW TO MAKE THEM
BEAUTIFUL.

We will tell you how to make your garden and lawn
a source of satisfaction and pleasure.

NORTH JERSEY NURSERIES

188 Market St., Newark, N. J.

Short Hills Nurseries.

THOMAS JONES, Prop.

NURSERYMAN AND FLORIST.

All kinds of Bedding Plants. We make a specialty of Orchids. Fruit
Trees and Ornamental Shrubs of all kinds.

HOBART AVE., Near DEPOT, (^{L. D.} Telephone.) SHORT HILLS, N. J.

HENRY W. SMITH,

DEALER IN

Flour, Feed, Hay and Grain.

Freeman St. and Valley Rd.

WEST ORANGE, N. J.

STOREHOUSE,

White Street and Erie R. R.

TELEPHONE 245.

Furniture.—Rustic Work.

UNION FURNITURE CO.,
Furniture, Stoves and Ranges,

Bedding, Oil Cloths, Baby Carriages, Refrigerators, Looking Glasses, Pictures, Etc.

287 MAIN ST.

56 CENTER ST.

ORANGE, N. J.

L. D. Telephone.



M. FLUSSER

The Reliable Furniture and Stove Man,
WILL FURNISH YOUR HOME FOR
\$1.00 PER WEEK.

156 Springfield Ave., NEWARK, N. J.

Between Broome and Howard Streets.

L. D. PHONE 4055-R.

LOCAL PHONE 2216-A.

No connection with any other Store.

J. GEORGE REUTTER,
Antique Furniture Sold and Renovated.

CABINET MAKING AND UPHOLSTERING.

FRENCH POLISHING A SPECIALTY.

58 Freeman Street, - ORANGE, N. J.

Telephone Connection.

D. P. VAN GORDEN,
RUSTIC BUILDER,

High Street and Erie Railroad, ORANGE, N. J.

Bridges, Summer Houses, Well Curbs, Grape
Arbors, Settees, Tables, Chairs,
Vases, Hanging Baskets, Bird Houses, Etc.

Designs and Estimates on Application.

Park Furniture a Specialty

INCORPORATED 1907.

National Gas Regulator Company.

HILLIS PATENT, March 6, 1906.

**GAS LAMPS, SHADES, GLOBES, MANTLES,
BURNERS, TIPS, BRACKETS, ETC.**

A National Gas Register will save from 15 to 25% in your gas bills and reduces to a minimum the breakage of Mantles, Globes and Shades.

(Orange Branch.)

525 Main Street, (TELEPHONE 3226 East Orange.) EAST ORANGE, N. J.

INCORPORATED 1878. CAPITAL STOCK, \$1,000,000.

Gas Consumers Association.

WHAT WE DO.

We keep your gas pipes and burners in good order, attend to complaints, pump out the pipes, stop leaks and flickering lights, furnishing tips and burners free, and attach our Standard Automatic Gas Regulator to the pipes, which controls the pressure, allowing no waste or blowing, preventing the breakage of globes and mantles, and saving from 15 to 40 per cent. We charge a monthly rental for the regulator and service, according to the average consumption of gas.

C. W. HUMMEL, Manager,

238 WASHINGTON STREET, NEWARK, N. J.

TELEPHONE 429.



JOSEPH STEVENS,
Stained ^{AND} Leaded Glass,

FACTORY, 241 SCOTLAND STREET.

ORANGE, N. J.

CORNER STETSON STREET,

COLONIAL LEADED WORK A SPECIALTY,

SPECIAL DESIGNS ON APPLICATION.

Telephone 701-W.

**THE PRICE & LEE CO.,
Directory Publishers**

843 BROAD ST., NEWARK, N. J.

D. A. VANHORNE & CO.,

IMPORTERS AND MANUFACTURERS OF

FRENCH AND AMERICAN

Window and Picture Glass.

FRENCH AND GERMAN MIRROR PLATES.

BEVELED PLATE GLASS.

GLASS FOR GREENHOUSES. BENT GLASS.
POLISHED PLATE GLASS FOR STORE FRONTS.

467-469 GREENWICH ST. and 125-129 WATTS ST.,
NEW YORK.

TELEPHONE CALL 67 SPRING.

Branch Office and Factory, 311-317 Mt. Pleasant Ave.,
Cor. Clay Street, Newark, N. J.

TELEPHONE CALL 699 BRANCH BROOK.

WE CARRY A FULL STOCK AT OUR NEWARK FACTORY.

WINDOW GLASS SOLD BY THE LIGHT OR BOX.

GEORGE ARMSTRONG,

DEALER IN

Fine Groceries.

472 Main Street,

TEL. 3727-J.

EAST ORANGE, N. J.

ESTABLISHED 1866.

JOHN REEVE,

DEALER IN

THE BEST GROCERIES,

Wines and Liquors, Flour, Feed, Grain, &c.

87 Main St., Cor. Steuben St., **EAST ORANGE, N. J.**

Telephone 3308.

FERD. CASPAR,

DEALER IN

**Choice Groceries,
Fruits and Vegetables.**

Cor. Taylor and Centre Sts., **ORANGE, N. J.**

TELEPHONE 530-W.

R. J. STILLWELL,

DEALER IN

Fine Groceries,

TEAS, COFFEES, ETC.

FINEST CREAMERY BUTTER.

Cor. Union and Park Aves.,

TERMS
CASH.

IRVINGTON, N. J.

Grocers.—Hardware.—Harness.

E. O. FISCHER, Fancy Groceries, Meat and Vegetables.

Fresh Fish in Season.

No. 252 Sanford St., Telephone 586-J. EAST ORANGE, N. J.

A. KLAUBER, Groceries, Wines and Liquors.

Agent for Lachman & Jacobi, California Wine Growers. All the leading brands of Whiskies, Brandies, Cordials, Cocktails and Bottled Beers, for family and other uses. Also a full line of Teas, Coffees and Spices. Orders Delivered. Telephone 3764-J.

185 Main St., ORANGE, N. J.

HERMAN SCHMITT,

Manufacturer of

Hardware and Mechanics' Tools

Chisels and Planes a Specialty.

96-102 Twenty-Second Street,
Between 19th and Springfield Aves.,

IRVINGTON, N. J.

Established 1891. L. D. Telephone.

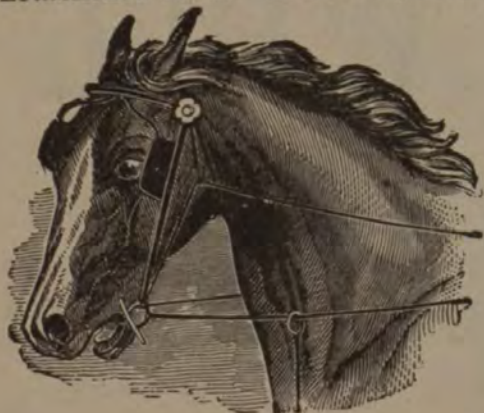

JOHN A. INGERMAN,

MANUFACTURER OF

HARNESS AND HORSE EQUIPMENTS.

Trunks, Bags, Etc. Basket Trunks a Specialty.

573 Main St. and 28 Harrison St.,
East Orange, N. J.

SMITH & SON,

PRACTICAL

HORSE SHOERS.

Wagon Repairing in all of its
Branches.

HORSES CALLED FOR AND DELIVERED FREE OF CHARGE.



27 and 29 Union Avenue, IRVINGTON, N. J.

THE ALVORD,

18 South Clinton Street, EAST ORANGE, N. J.

TWO BLOCKS FROM BRICK CHURCH STATION.

Offers an attractive suburban home with first-class service. Every possible comfort and the best the market affords. Single rooms; also rooms en suite with bath; 45 minutes from New York City by Lackawanna Railroad.

Send for Booklet or call personally. F. B. ALVORD, Prop.

ROLLPILLER'S HOTEL.

Bottled Beer delivered to all Sections of the City.

40 WASHINGTON STREET,

Near Valley Road, WEST ORANGE, N. J.

FURNISHED ROOMS FOR MEN ONLY.

PHONE 1068.

Staates' Hotel and Restaurant,

C. F. STAATES, Proprietor.

FINE WINES, LIQUORS AND CIGARS.

16-18 MAIN STREET, EAST ORANGE, N. J.

The J. T. Castles Ice Cream Co.

will be in its new plant after April 1st, 1908,

Cor. LORRETTA AVENUE and L. V. R. R.,
IRVINGTON, N. J.,

where, with all the latest improvements
we will manufacture our own ice, cold
storage our cream, and all orders will
be packed and delivered in pure, clean,
Hygiene Ice.

RETAIL STORE,

2 Clinton Avenue West, IRVINGTON, N. J.

A. DRUMMOND,

DEALER IN

Baskets, Crockery, Fine China, Flower Pots, Household
Hardware, Brushes, Enameled Ware, Copper
Nicked Ware, Glassware, House Paints, Lamps and Lamp
Chimneys, Tinware, Toys, Woodenware, Stoneware,
and 5 and 10 cent notions of all kinds. PROMPT SERVICE.

Terms Cash, and only one price to all.

Open 8 A. M. Closed 6 P. M.

Saturdays Closed 10 P. M.

189-191 Main Street, - ORANGE, N. J.

THE EAST ORANGE ICE & COAL COMPANY

H. T. ROBINSON, Secretary and Treasurer.

ICE, COAL and WOOD.

Cor. Main and S. Clinton Sts., EAST ORANGE, N. J.

JAMES A. COE, President.
JAMES D. COE, Treasurer.

FREDERICK M. CROWELL, Vice-President.
HARRY W. BUSH, Secretary.
FREDERICK S. COE, M. E.

James A. Coe & Co.,

106-108 Mulberry St., Newark, N. J.
62-72 Clinton St., Newark, N. J.

Iron = Steel = Copper
Tin = Solder = Zinc ...

IRON AND STEEL Bars, Rods, Bands, Hoops and Shapes, Angles, Tees, Channels, Beams, Sheets, Plates, Corrugated Sheets, Horseshoes, Horse Nails, Tools, Anvils, Vises, Bellows, Blowers, Forges, Drilling Machines, Tire Benders, Tire Shrinkers, Bolt Ends, Nuts, Washers, Machine Bolts, Carriage Bolts, Wood Screws, G. P. Lag Screws, Axles, Platform Gears, Springs, Malleable Castings, Rasps, Files, Pincers, Cold Chisels, Fullers, Swage Blocks, Set Hammers, Hardies, Sledges, Blacksmiths', Engineers' and Machinists' Hammers, Etc. Hack Saw Machines, Hack Saws, Morse Twist Drills, Wiley & Russell Mfg. Co.'s Tools, Carriage Hardware.

William Jessop & Sons' Best Cast Steel. Crucible Steel Co.'s Products. Cambria Steel Co.'s Tire and Toe Calk Steel.

Bessemer and Machinery Rounds, Squares, Octagons, Hexagons, Flats and Shapes
Cold Rolled Steel Shafting Rounds, Squares, Flats and Shapes;
Key Steel, Spring Steel, Drill Rods.

American Sheet Steel Co.'s Products Apollo Galvanized B. B. Sheets, Pickled and Cold Rolled Sheets, Bessemer Soft Annealed Sheets, Wood's Refined Cleaned Uniform Color Sheets, Wellsville Polished Sheets, Patent Planished Sheets, Galvanized Corrugated Sheets, Black and Painted Corrugated Sheets.

American R. G. Sheet Iron, Tank Plates, Sheet Zinc.

American Tin Plate Co.'s Products, Bright Tin, Terne Plates, Taggers' Iron.

"Coe's Old Style" Roofing Plate. "Coe's Re-Dipped" Roofing Plate, Coe's "Best, Best" Roofing Plate, "Coe's Special" Roofing Plate, "Staple" Terne, "Roland" Terne, Solder, Sheet Copper. Agents for Hendricks Bro.'s Copper Rolling Mills.

Cambridge Rigid Reversible Metal Lath. Youngstown Expanded Metal Lath. Syke's Cup Metal Lath. Complete and Well Assorted Stock in Our Newark Warehouse. Orders Booked for Direct Delivery from Mills or on Cars, Newark. Free Delivery by Our Trucks to the Oranges.

The Newark Fire

INSURANCE COMPANY,
OFFICE, 741 AND 743 BROAD ST., NEWARK, N. J.

JOHN J. HENRY, Pres't.

GEORGE F. REEVE, Vice-Pres't.

CHARLES M. HENRY, Sec'y.

DIRECTORS.

JOHN J. HENRY,
GEORGE F. REEVE,
THEODORE COE,
GEORGE W. TOMKINS,
WALTER S. NICHOLS,

JOSEPH WARD, JR.,
A. C. DENMAN,
JAMES S. HIGBIE,
HARRISON VAN DUYN,
ALFRED F. SKINNER,

CALEB L. WOODRUFF,
WINTON C. GARRISON,
J. HENRY BACHELLER,
HENRY DICKSON,
JOSEPH M. RIKER,

E. L. KOLLER, IRON WORKS

Artistic and plain Wrought Iron Work. Fire Escapes, Railings, Cellar Doors, Grills, Grates, Etc. Coal Chutes and Coal Dealers' Supplies.

Architects' Stair and Builders' Work a Specialty.

276 to 282 Sussex Ave., Newark, N. J.

L. D. TELEPHONE
209 Branch Brook.

J. E. LEONARD,

MANUFACTURER AND DEALER IN

Ladders and Flag Poles.

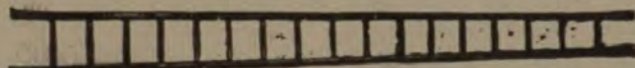
Step Ladders,  Painters' and Masons' SCAFFOLDS.

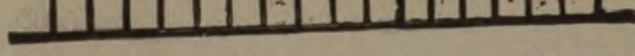
Trusses,  Ropes, Blocks and Falls, Masons' Horses, Tubs and Mortar Boards, Rattan and Basket Seat Chairs, Lawn Seats, Etc. Estimates promptly given for setting Flag and Clothes Poles. Ladders from 10 to 50 feet.

63 Marcy Ave.,

East Orange, N.J.

Reliable Hand Laundry

WHITEHEAD & BLANCK, Proprietors.

ALL SHIRTS IRONED BY HAND,

18 and 20 North Centre St.,

ORANGE, N. J.

Telephone Connection.

WILLIAM ADGATE LORD,

Counsellor at Law.

230 Main Street,

ORANGE, NEW JERSEY.

Metropolitan Building.

GEORGE H. LAMBERT.

CHARLES H. STEWART.

LAMBERT & STEWART,

Counsellors at Law.

Rooms 505-506, Union Building,

9-15 Clinton Street.

Telephone 765.

Telephone 1444.

Law Offices of

FRANCIS A. NOTT, JR.,

142 Market Street,
(Century Building.)

NEWARK.

AND

343 Main Street,

EAST ORANGE.

Room 812.

Telephone { 2114-L Newark.
3849-W Orange.

J. HENRY ROSZEL,

Counselor at Law.

Prudential Building,
Newark, N. J.

90 Sanford Street,
East Orange, N. J.

Lawyers.

Law Offices

ARTHUR B. SEYMOUR,

National Bank Building,

252 MAIN STREET,

ORANGE, N. J.

Telephone Connection.

JOHN FRANCIS CAHILL,

Attorney at Law, Solicitor and Master in
Chancery.

Practices in all Courts.

Office, Rooms 616 and 617, 800 Broad Street.

Residence, 154 Van Buren Street.

NEWARK, N. J.

MONEY TO LOAN ON BOND AND MORTGAGE.

Telephone connection at Office and Residence.

GEORGE A. McCALL.

L. D. Telephone 4793.

FREDERIC M. PAYNE,

Counsellor at Law.

197 MARKET STREET,

NEWARK, N. J.

John O. H. Pitney.

John R. Hardin.

Albert F. Skinner

PITNEY, HARDIN & SKINNER,

Counsellors at Law.

ROOMS 701-707,

PRUDENTIAL BUILDING.

763 BROAD STREET.

Lightning Conductors.—Liquors. 57

D. W. DEARING & CO.,

Manufacturers and Erectors of the Latest Improved

Lightning Conductors, WEATHER VANES, ETC.

35 Washington Ave., L. D. IRVINGTON, N. J.
Telephone.

ANDREW MURRAY,

IMPORTER, WHOLESALE AND RETAIL DEALER IN

Wines and Liquors.

478 and 480 Main Street,

Telephone 228 East Orange. EAST ORANGE, N. J.

ISAAC SNYDER,

D., L. & W.

Wine and Liquor House.

Bottled Beer and all kinds of Wines and Liquors delivered free of charge to your residence. We sell Schlitz and Pabst Beer by the case. All leading brands of Cigars.

MAIN, COR. ELM STREET, L. D. MILLBURN, N. J.
Telephone.

IF you have circulars or wrappers you want addressed, send them to THE PRICE & LEE CO. We make a specialty of directing and are prepared to do it cheaper and better than you can yourself. We have about four hundred and fifty Directories in our library, covering all Cities in the United States and Canada. This library, with trained help, gives us the best of facilities for this class of work. We will give any further information or quote prices at any time.

THE PRICE & LEE CO.,

843 BROAD STREET, NEWARK, N. J.

Livery Stables.

F. O. LINDSLEY, Prop. and Mgr.

Telephone 3341.

Berkeley Stables

OPEN DAY AND NIGHT.



To Hire:

Coaches, Landaus, Victorias, Coupes, Surreys, Wagonettes,
Broughams, Phaetons, Buggies, Runabouts.

Best Accommodations for Boarding Horses in the City.
Special Attention given to Driving and Road Horses.

Personal attention given to Weddings and Receptions. Our Livery is unsurpassed. A good line of horses always on hand. Careful drivers in livery. Estimates furnished when requested. Carriage houses steam heated.

37 to 43 Harrison Street,
EAST ORANGE, N. J.

EUGENE CLARK,

East Orange Livery, Boarding,
Sale and Exchange Stables.



Carriages of every description to let at all hours.

TRUCKING OF ALL KINDS.

Carriages, Wagons and Harness For Sale.

**45 and 47 Main Street,
EAST ORANGE, N. J.**

TELEPHONE 3391-E. O.



Hyde Park

Livery and Boarding Stables

A. J. JANSEN, Prop.

High Class Saddle and Driving Horses.

Carriage and Cab Service.

Drivers and Livery for All Occasions.

Baggage Transferred Newark and All Points.

20 Hawthorne Pl., EAST ORANGE, N. J.

TELEPHONE 1203-L.

Livery Stables.

Telephone 3739-L, E. O.

ESTABLISHED 1890.

Residence, 31 Hollywood Ave. Tel. 3690-R.

EXCELSIOR Livery and Boarding Stables,

CHESTER C. HOWE, Proprietor.

Coaches, Coupes, Etc. Boarding a Specialty.

Near Grove St. Station, No. 116 Main Street, EAST ORANGE, N. J.



FRANK WARREN, LIVERY STABLE.

BAGGAGE TRANSFERRED.

HORSES AND CARRIAGES TO LET,

162 North Arlington Ave., EAST ORANGE, N. J.

Telephone 3635 E. O.

THE ASSOCIATION OF AMERICAN Directory Publishers



W. H. LEE, President.
A. G. WRIGHT, 1st Vice-Pres.
A. V. WILLIAMS, 2d Vice-Pres.
W. H. BATES, Secretary.
J. L. HILL, Treasurer.

TRUSTEES:

W. E. MURDOCK, Boston.
R. H. DONNELLEY, Chicago.
A. V. WILLIAMS, Cincinnati.
R. L. POLK, Detroit.
W. H. BATES, New York.
W. H. LEE, New Haven.
A. G. WRIGHT, Milwaukee.
E. M. GOULD, St. Louis, Mo.
J. L. HILL, Richmond, Va.

Secretary's Office,
89 Third Avenue,
New York.

THE Association of American Directory Publishers is composed of reputable City Directory Publishers, organized for the general advancement of the Directory business. Any person, corporation or firm engaged in business as owner and publisher of a City Directory in the United States or Canada, who shall qualify as competent to gather information and compile a City Directory and furnish satisfactory references, is eligible to membership.

The objects of the Association are:

First. The advancement of the Directory business and the improvement of Directories by the interchange of ideas and the exchange of experienced employes.

Second. To provide protection to the public against fraudulent advertising schemes which operate under the name of Directories, and to drive unprincipled promoters of the same out of the business.

Third. To provide permanent and profitable employment to competent, industrious and honest Directory canvassers and compilers.

Fourth. For the mutual protection and advancement of the established and prospective interests of all who may become members, by personal advice and assistance of members as may be mutually satisfactory, desirable or advisable, and by such other means as may, from time to time, be shown to be wise, proper and lawful.

\$100.00 Reward Will be paid by the Association for the arrest and conviction of any person or persons engaged in publishing, collecting or canvassing for any fraudulent or fake directory.

M. A. MULLIN,
Central Livery Stables

261-265 WASHINGTON ST.

NEWARK, - N. J.

**COUPES,
COACHES,
RUNABOUTS,
SURREYS**

AT ALL HOURS.

**PRICES
REASONABLE.**

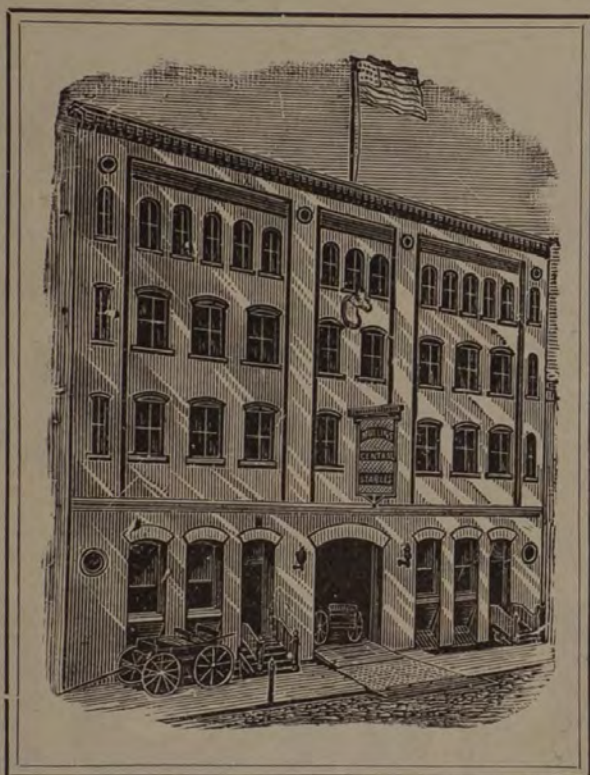

**WEDDING
COACHES
A
SPECIALTY.**

Never Closed.

Branches { 209-211 Clinton Avenue,
95 Summit Street,

NEWARK, - N. J.

TELEPHONE 812 NEWARK, FOR ALL OUR STABLES.

PAGE H. LAWLESS, Prest.

FRANK WILLETTE, Sec. and Treas.

WILLETTE & LAWLESS LUMBER CO.,

WHOLESALE AND RETAIL DEALERS IN

Hemlock, Spruce, Pine and Hard Wood

LUMBER

CAR LOAD LOTS A SPECIALTY.

530 North Grove St., East Orange, N. J.

L. D. Telephone 3294-J.

ESTABLISHED 1851.

JAMES CROWELL

DEALER IN

LUMBER and TIMBER.

WHITE PINE,
HARD WOODS,
CHOICE MAHOGANY,
CYPRESS,
MOULDINGS.

Offices and Wharves, Ogden St., Foot of Cross St.,
NEWARK, N. J.

L. D. Phone } 240 Branch Brook.
 } 241 " " "
 } 242 " " "

Private Branch Exchange
Connecting all Departments.

Mantels and Tiling.

THE STANDARD MANTEL CO.

(INCORPORATED)

Manufacturers and Dealers in

Mantels and Tiling

Grates, Gas Logs, Andirons and Fireplace Trimmings, Bathroom, Vestibule and Art Tiling.

OFFICE AND SALESROOM:

219 SUSSEX AVENUE, COR. DURYEE STREET, NEWARK, N. J.

TELEPHONE 1274-R. BRANCH BROOK.

L. D. TELEPHONE.

The Martin-Zimmermann Tile Co., MANTELS AND TILING.

WALL, FLOOR AND BATHROOM TILING.

BRASS FIREPLACE GOODS.

289 MARKET STREET, NEWARK, N. J.

ENOS H. HARRISON.

EDGAR P. HARRISON.

E. H. HARRISON & BRO., MANTEL AND CABINET MAKERS.

STORE AND OFFICE FIXTURES.

Bathroom, Floor and Fireplace Tiling, Grates, Andirons, Brass Goods,
and all kinds Fireplace Fittings.

OFFICE AND WAREROOMS:

478 Broad St.

FACTORY:

618-626 N. 3d St.

TELEPHONE 442.

Bathroom and
Vestibule
Tiling

Grates and
Brass Goods

Wood Mantels
a Specialty

JOSEPH J. MESSER,

Dealer in and Manufacturer of

Mantels and Cabinet Work.

STORE AND OFFICE FIXTURES.

457-463 Central Avenue,
Cor. North Fifth Street, Newark, N. J.

L. D. Telephone.

Interior
Trimmings for
Buildings
from
Architects'
Designs

Estimates
Cheerfully
Given.

ROTH & CO.,

NEW JERSEY'S LEADING BUTCHERS.

31 MARKETS IN NEW JERSEY.

Orange Branch, 278 Main Street.

East Orange Branch, 387 Main St., cor. Walnut

South Orange Branch, 57 So. Orange Ave.

EXECUTIVE OFFICES:

Metropolitan Building, 230 Main, Orange.

W. E. CALAME,

DEALER IN

**MEATS, FRUITS, VEGETABLES,
FISH, OYSTERS AND CLAMS.**

84 MAIN ST., EAST ORANGE, N. J.

Opposite Steuben St.

Tel. Con.

C. Menzel & Bro.,

Dealers in all kinds of

Meats, Vegetables and Fruits.

**Fish and Oysters, Poultry and Game
in Season.**

136 Main Street, corner Grove, East Orange, N. J.

Telephone 2035.

ACKERMAN AND CO.'S **Market.**

It is economy to buy where the best is furnished at reasonable rates. This we claim to do. We claim it saves time and annoyance to market where everything can be purchased in one place. Where prompt attention is given and quick deliveries are made. We offer at all times everything obtainable in Meats, Poultry, Game, Fruits, Vegetables, Fish, Oysters, Etc. We solicit a trial of thirty days.

ACKERMAN & CO.,

196 MAIN ST., OPP. CLEVELAND., TELEPHONE 328. ORANGE, N. J.

ESTABLISHED 1872.

THOMAS NOLAN, MARBLE and GRANITE WORKS

SPECIALTIES: FONTS, ALTARS, TABLETS, TILINGS.

59 and 61 Central Ave., Cor. So. Grove St., EAST ORANGE, N. J.

THOMAS JARDINE.

ESTABLISHED 1860.

HENRY H. JARDINE.

LONG DISTANCE TELEPHONE 257-L.

THOMAS JARDINE & SON, MONUMENTS

And Cemetery Work of Every Description.

WORKS: Opposite Evergreen Cemetery, ELIZABETH, N. J.

St. George's Avenue, near Grand Street, RAHWAY, N. J.

Granite Monuments and Mausoleums.

Direct from Quarries. Designs and Estimates on Application.

JAMES H. WALLING,

239 BROADWAY, = = = = = NEW YORK.

The Orange Chronicle,

Established 1869.

The
Leading Family
Newspaper
of
The Oranges.



Contract
and
Job Printing
of the
Highest Class.

\$2.00 A YEAR.

158 Essex Ave., Orange, New Jersey.

== THE ==

East Orange Gazette

Is a Welcome
Visitor in

2000

Homes Every
Thursday Morning

DOES IT COME TO YOURS?

We Can't Be Beat When You Need

GOOD PRINTING.

TELEPHONE 3135.

Orange Advertiser.

FRED C. SHANN, Editor and Proprietor.

Issued Every Friday Morning.

Subscription:

One Dollar a Year.

Fine Job Printing.

16 and 18 Cone St., Orange.

**The EAST ORANGE
RECORD.**

A LIVE LOCAL NEWSPAPER.

Published every Saturday morning and
delivered at any address for
\$1 a year.

PRINTING, ENGRAVING, STATIONERY.

16 Washington Place, East Orange, N. J.

Telephone 3264-R.

Painters and Decorators.

69

Adolph L. Braun.

Jas. Chamberlin.

Telephone Connection.

Established 1888.

BRAUN & CHAMBERLIN, DECORATING and PAINTING CONTRACTORS.

STUDIO BUILDING,

589 MAIN STREET, EAST ORANGE, N. J.

THE NEW JERSEY DECORATING COMPANY

M. Horwitz, Proprietor.

INTERIOR DECORATING,

House Painting, Paper Hanging,

Painters' Supplies, Wall Papers.

480 MAIN STREET, East Orange, N. J.

Near Ashland Avenue.

Telephone 1932-J.

A. Hansen.

Wm. Christiansen.

A. HANSEN & CO., PAINTERS AND DECORATORS.

183 NORTH PARK STREET,

EAST ORANGE, N. J.

Telephone 547-R.



FRANK C. WEEKS & BRO.,

**Decorating, Painting,
Wall Papering, Glazing,**
348 MAIN STREET, EAST ORANGE, N. J.

TELEPHONE 3563-W.

**S. KOLODIN,
PAINTER and DECORATOR**

**Paints, Oils, Varnishes and Wall Paper.
PAPER HANGING A SPECIALTY.**

ESTIMATES GIVEN.

14 RAILROAD PLACE (At Brick Church Station), EAST ORANGE, N. J.

PHONE 1183-L.

**WM.H.CANFIELD,
PAINTER AND DECORATOR.**

ALSO DEALER IN

PAINTERS' SUPPLIES, WALL PAPER, ETC.

95 North Park St., East Orange, N. J.

TELEPHONE.

**S. BOTWINICK,
Painter, Paper Hanger
and Decorator.**

40 SOUTH PARKWAY, EAST ORANGE, N. J.

RESIDENCE, 214 MAIN STREET.

POTTER & CO.

Painting and Paper Hanging

HARDWARE, PAINTS AND OILS.

Estimates Given.

254 WASHINGTON ST., ORANGE, N. J.

TELEPHONE 3914.

JOHN C. BEWLEY,

Painter, Paper Hanger

AND DECORATOR.

Jobbing promptly attended to.

Estimates furnished and all work guaranteed.

128 2d ST., SOUTH ORANGE, N. J.

TELEPHONE CONNECTION.

WILLIAM F. MURPHY.

CHARLES E. ALLEN.

Murphy & Allen,
PAINTERS AND DECORATORS

All jobbing promptly attended to. Paper Hanging a specialty.

Estimates cheerfully given.

116 VALLEY ST.,

SOUTH ORANGE, N. J.

ESTABLISHED 1874.

JOHN HARROLD,

GENERAL PAINTING CONTRACTOR.

INTERIOR DECORATOR.

WALL PAPER, PAINTS, OILS AND BRUSHES.

154 Central Avenue,

NEWARK, N. J.

TELEPHONE CONNECTION.

Painters.—Paints.—Oils.



"HONESTY IS THE BEST POLICY."

DANIEL E. VINES, HOUSE PAINTING,

PAPER HANGING, HARD-WOOD FINISHING.

KALSOMINING, GRAINING, ETC.

Telephone
Connection. 41 NORTH 15TH STREET, EAST ORANGE.

JOHN HARROLD, Jr.,

GENERAL MANUFACTURERS' SALES AGENT,
WHOLESALE MANUFACTURERS' DISTRIBUTOR

PAINTS.

Distributor
The Glidden Varnish Co.,
Cleveland, Ohio.
"JAP-A-LAC."

N. J. Sales Branch Distributor,
Carter White Lead Co.,
Chicago and Omaha.

Eastern Sales Branch
Acme White Lead & Color Works,
Detroit, Mich.
"Acme Quality".

144-146 CENTRAL AVENUE, NEWARK, N. J.

TELEPHONE CONNECTIONS.

"The Paint Specialty House of New Jersey."

PARAGON OIL COMPANY,

HIGH GRADE OILS FOR ILLUMINATING,
COOKING, HEATING AND LUBRICATING.

Gasoline for Automobiles and Stoves.

Naphtha, Paraffine, Etc.

144 MIDLAND AVENUE, EAST ORANGE, N. J.
TELEPHONE.

IF you have circulars or wrappers you want addressed, send them to THE PRICE & LEE CO. We make a specialty of directing and are prepared to do it cheaper and better than you can yourself. We have about four hundred and fifty Directories in our library, covering all Cities in the United States and Canada. This library, with trained help, gives us the best of facilities for this class of work. We will give any further information or quote prices at any time.

THE PRICE & LEE CO.,
CITY DIRECTORY OFFICE, 843 BROAD ST., NEWARK.

Benjamin E. Jarvis,
"THE PATTERN MAN."

PATTERN MAKER.
MODELS.

One Block from Market Street Depot, Kirk Alley, Newark, N. J.
Long Distance Telephone 3342-R.

ESTABLISHED 1889. L. D. TELEPHONE 1431 BRANCH BROOK.

JOHN C. McCLURE,
PATTERN MAKER.

THOROUGHLY EQUIPPED FOR ALL GENERAL WORK.
ESTIMATES FURNISHED FROM FINISHED DRAWINGS.

134 Orange Street, NEWARK, N. J.

WHOLESALE.

RETAIL.

CHESTER L. COLTON,
Everything Photographic,

19 ACADEMY STREET, NEWARK, N. J.

L. D. TELEPHONE.

JOHN R. CARY.

THOMAS J. KENNY.

CARY & KENNY,
Picture Frame Manufacturers

AND ART DEALERS.

MANTELS AND PIER MIRRORS.

GILDING AND REGILDING.

NOS. 520 AND 522 BROAD ST., NEWARK, N. J.

TELEPHONE 4191-R.

Pianos.—Printers.

ORANGE MUSIC STORE,

CLIFFORD J. WERNER, Prop.,

MUSIC PUBLISHERS.

A FULL LINE OF

PHONOGRAPHS, RECORDS and SUNDRIES,

SHEET MUSIC,

PIANOS.

STRINGS FOR ALL MUSICAL INSTRUMENTS. SCHOOL FLAGS.

OPPOSITE FLAG STAFF,

357 Main Street, = Orange, N. J.

TELEPHONE 932-L.

LAUTER CO.

PIANO MANUFACTURERS

LAUTER GRANDS, UPRIGHTS
AND THE LAUTER-HUMANA.

Warerooms: 657 and 659 Broad Street, Newark.

Factory: 58, 60, 62, 64, 66 and 68 Lackawanna Avenue, Newark.

The Velsor-Devereux Company
Designers
Engravers **P**rinters

Telephone 101

30 North Munn Avenue

East Orange, N. J.

L. W. HUNTER & CO.

SUPERIOR PRINTING.

The highest class of commercial printing
executed promptly and at correct prices.

THE HUNTER CARD CASES.

The most unique and attractive patented card case
for engraved business and calling cards.

Rear 169 Union Avenue, - Irvington, N. J.

INTERNATIONAL
Sheet Metal Ware Construction Co.

Wm. H. Robertshaw, Prop.

Patented Safety
Gasoline
Storage Tanks
and
Dispensing
Cans.

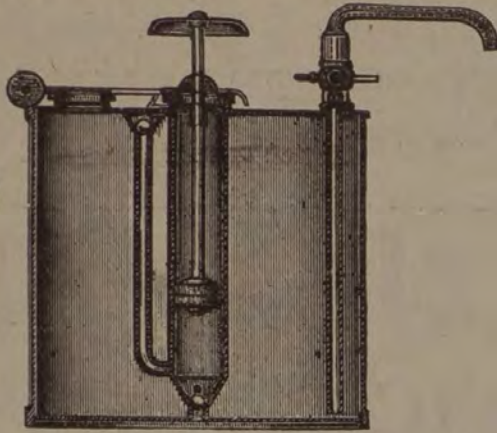

Plumbing,
Heating,
and
Ventilating
Engineer.

Non-Explosive and Non-Evaporative.

Inventor and Patentee, Wm. Henry Robertshaw.

3 Hayward Street, 157 North Park Street,
EAST ORANGE, N. J.

Alfred H. Rowe & Co.,
Plumbing and Heating Contractors.

Plumbers', Tinnners' and Steam Fitters' Supplies.

Shops and Warehouses, 48 Hartford St., Newark.

213 North 18th Street, East Orange, N. J.
Telephone Connection.

FRANKLIN P. MILLS.

WILLIAM F. BROWN.

MILLS & BROWN,
Plumbing, Steam and Gas Fitting,

Tinning and Sheet Metal Workers.

Estimates Cheerfully Furnished.
Jobbing Promptly Attended To.

143 Main Street, Near Grove Street, East Orange, N. J.
TELEPHONE 3458-J, E. O.

ADRIAN A. ALLARD,
Plumbing, Heating ^A ^N ^D Gas Fitting.

Estimates Cheerfully Given.

Jobbing Promptly Attended To.

TINNING AND SHEET METAL WORKING.

78 Main Street,

TELEPHONE
3512-L.

EAST ORANGE, N. J.

G. A. JOHNSON,

PRACTICAL **S T E A M**
L U M B E R, GAS FITTER.
AND

Steam and Hot Water Heating.

— JOBBING PROMPTLY ATTENDED TO. —

200 Sanford Street,

EAST ORANGE, N. J.

H. L. DE NOURIE,

PRAGTICAL AND SANITARY

P L U M B E R

Steam, Hot Water and Hot Air Heating.

47 Main St., East Orange, N.J.

* Telephone.

R. W. SYLVESTER.

J. A. HICKSON.

SYLVESTER & HICKSON,
CONTRACTORS FOR
PLUMBING, STEAM, HOT WATER
AND HOT AIR HEATING.

TINNING AND SHEET IRON WORK.

ESTIMATES CHEERFULLY GIVEN.

498 Main Street,

ORANGE, N. J.

Telephone 2080 Orange.

Plumbers, Steam and Gas Fitters. 77

William F. Beck, Tinning and Gas Fitting

Sanitary Plumbing, Steam and Hot Water Heating.

21 William Street, Orange, N. J.

Telephone 246.

WILLIAM A. ALLEN, PRACTICAL Plumber, Gas and Steam Fitter.

TIN AND SHEET IRON WORKER.

Shop, 489 Main St., near Hillyer St. Residence, 86 Park Street.

ORANGE, N. J.

Estimates Furnished and Jobbing Promptly Attended To.

Telephone.

H. V. DRAKE.

DRAKE BROTHERS,

N. V. DRAKE.

PLUMBING, HEATING AND TINNING.



Phone Orders Promptly Attended To.

45 CARROLL STREET,

Phone 1152.

ORANGE, N. J.

T. A. DOUGLAS, Prest.
Millburn, N. J.

C. V. GILSON, Sec. & Treas.
Llewellyn Place, West Orange.

F. J. WOLFE, Vice Prest. & Manager.
61 Gaston, West Orange.

WOLFE, GILSON, DOUGLAS CO.,

STOVES, RANGES AND TINWARE,

Plumbing, Steam and Gas Fitting.

Millburn Ave., Near New Depot, Millburn, N. J.



WILLIAM EMMERSON. WILLIAM W. COLLYER. ENOCH W. CODDINGTON.
EMMERSON & COMPANY,
PLUMBERS.

Sheet Iron Work, Tinning and Gas Fitting, Heating and Ventilating.
JOBGING A SPECIALTY.
12-14 Hedden Place, - - - EAST ORANGE, N. J.
PHONE 413-W Branch Brook.

ESTABLISHED 1806.

INCORPORATED 1906.

John N. Lindsley, Inc.

Plumbers' and Factory Supplies.

Wrought and Cast Iron Pipe and Fittings.

HARDWARE.

244 Main cor. Cone St., ORANGE, N. J.

Telephone 96 and 97.

PHILIP J. BOWERS & Co.,

Newark's Largest and Leading

REAL ESTATE FIRM.

(Bowers Building)

189-191 MARKET STREET,
NEWARK, N. J.

AGENCY

Philadelphia Underwriters.

Insurance placed in all First-Class Companies.

REAL ESTATE.

When you want to Buy, Sell, Exchange, have
appraisals made, or loans negotiated, on

REAL ESTATE

call, write or telephone

MARIE L. PETERSEN.

Fire and Burglary Insurance at lowest rates
in best Companies.

Entire Management of Estates, Apartment
Houses and Investment Properties
a Specialty.

98 SUSSEX AVENUE, EAST ORANGE, N. J.

Telephone 3316 East Orange.

JOSEPH DAVIS,

REAL ESTATE

AND

INSURANCE.

6 NORTH 15th STREET,

EAST ORANGE, - N. J.

L. M. DECKER

L. W. DECKER

Telephone 952 J.

Decker's Real Estate Exchange

26
Greenwood
Ave.
at Grove Street Station
East Orange,
N. J.



Real Estate
Insurance
Loans

BRANCH OFFICE

Fairlie & Wilson Coal Company

Best Grades of Lehigh

TELEPHONE
1393 ORANGE.

64 CLIFF STREET
NEW YORK

ALBERT L. BURNET

Real Estate AGENT
BROKER

INSURANCE AND LOANS ON MORTGAGE

CARE OF PROPERTY A SPECIALTY.

Metropolitan Building

Main Floor 230 Main Street

ORANGE, N. J.

Real Estate and Insurance.

JAMES S. HOLMES, REAL ESTATE, LIFE AND FIRE INSURANCE.

Orange National Bank Building, ORANGE, N. J.

Rents Collected and Bond and Mortgage Loans Negotiated.

ESTATES MANAGED.

Phone 3782.

If you are looking for Real Estate
bargains and a square deal, see

A R N O L D

227 Main Street, Orange, N. J.

Office Telephone 944.

Residence Telephone 1315-J.

A. J. McDEVITT, Real Estate and Insurance Broker.

Estates Managed. Rents Collected.

Notary Public. Agent for Coal.

285 MAIN STREET, ORANGE, N. J.

Residence, 20 Elm Street, Orange, N. J.

Telephone 3889-J.

Clifford W. Christie, REAL ESTATE AND INSURANCE.

City and Country Real Estate for Sale, to Rent or Exchange.

Properties in all the Oranges and Suburbs for Sale or to Rent.

Estates Managed. Loans. Mortgages. Rents Collected.

Metropolitan Building. Room 42.

230 MAIN STREET, NEAR DAY STREET, ORANGE, N. J.

M. J. BROWN,

REAL ESTATE AND INSURANCE.

(ALL THE ORANGES.)

NOTARY PUBLIC. RENTING AND COLLECTING MORTGAGE LOANS.

250 Main Street, - ORANGE, N. J.
TELEPHONE 1196.

MONTGOMERY LINDSAY,

Real Estate. Insurance.

Twenty-one years handling Real Estate in the Oranges.

COMMISSIONER OF DEEDS. NOTARY PUBLIC.
347 Main Street, TELEPHONE. EAST ORANGE, N. J.

C. H. NEVIUS,

Real Estate. Insurance.

NOTARY PUBLIC. COMMISSIONER OF DEEDS.

98 Eaton Place, Opposite Grove Street East Orange, N. J.
Station, Telephone 3172. Residence 1149.

A. B. MORRISON.

CHARLES H. GREENING

MORRISON & GREENING,

Real Estate and Insurance.

BRANCH OFFICE OF

JOSEPH H. LUCKING, GOAL AND WOOD.

343 MAIN STREET,

Telephone 3357-R.

EAST ORANGE, N. J.

Real Estate and Insurance.

JOHN JAY MALONEY

Real Estate and Fire Insurance

MONEY TO LOAN. RENTS COLLECTED. APPRAISALS MADE.

Property in the Oranges a specialty. Exchanges made, City—Suburban—Country.

COMMISSIONER OF DEEDS.

10 RAILROAD PLACE (Opposite Brick Church Station), EAST ORANGE, N. J.

TELEPHONES: OFFICE, 3975. RESIDENCE, 998-J.

VICTOR W. VOORHEES,

REAL ESTATE

AGENT, BROKER, APPRAISER.

The Oranges a Specialty.

FIRE INSURANCE AND LOANS.

OPP. DEPOT--BRICK CHURCH, N. J.

TELEPHONE 3408 EAST ORANGE.

FRANK H. TAYLOR, MANAGER.

IRA M. TAYLOR,

Real Estate.

THE ORANGES A SPECIALTY.

FIRE INSURANCE AND LOANS.

OPPOSITE BRICK CHURCH STATION, EAST ORANGE, N. J.

ESTABLISHED OVER 20 YEARS.

OFFICE TELEPHONE 3238 EAST ORANGE.

JOHN G. WITHROW,

Real Estate and Insurance,

at 28 PROSPECT PLACE, BRICK CHURCH STATION,

EAST ORANGE.

JAMES H. MUCHMORE.

G. BURTON MUCHMORE.

MUCHMORE BROS.

Real Estate and Fire Insurance.

Estates Managed.

Renting and Collecting. Bonds and Mortgages.

3 Hollywood Place, ^{Opposite} Grove Street Station, East Orange, N. J.
Telephone 1221 Orange.

Eugene A. Kelly,

REAL ESTATE. INSURANCE.

COMMISSIONER OF DEEDS.

NOTARY PUBLIC.

342 Main St., Cor. North Arlington Ave., ^{Opposite} Station, East Orange, N. J.

FRANK G. WARD,

Real Estate Broker.

26 Railroad Place, East Orange, N. J.

Storage after March 1st, 42 Harrison St.

Importer and Breeder of Jersey Cattle.

FISKE & PECK.

No connection with any other firm.

Real Estate, Coal, Insurance.

Lots and Houses Sold on Easy Payments.

999 SOUTH ORANGE AVENUE, NEWARK, N. J.

Also 949 South Orange Ave., near Halsted Street, EAST ORANGE.

Telephone 490 Newark.

FEIST & FEIST

Real Estate and Insurance

Managing Agents for Office Buildings, Apartments and Estates.

CONSULT us about ORANGE and SUBURBAN PROPERTY.

738 BROAD ST., NEWARK, N. J.



IRVINGTON REAL ESTATE
HEADQUARTERS.

998 SPRINGFIELD AVENUE, L. D. Telephone. IRVINGTON, N. J.

ARTHUR W. HICKS.
E. PIERPONT HICKS.

MAPLEWOOD OFFICE:
LESLIE V. OAKES.

HICKS BROTHERS,

Real Estate Insurance and Investments,

MAPLEWOOD, N. J., Opposite Station.

Telephone 480-J South Orange.

NEW YORK OFFICE,
170 BROADWAY.
Telephone 6843 Cortlandt.

OPPOSITE STATION,
SUMMIT, N. J.
Telephone 5-J Summit.

NEW JERSEY

Registration and Trust Co.

Corporations Organized and Maintained.

525 Main Street, East Orange, N. J.

Send for Pamphlet, "Business Corporations."

The Old Homestead.

MRS. B. KAZENMEYER, Proprietor.

RESTAURANT AND SALOON.

Day and Weekly Board. Oysters in Every Style.
Imported and Domestic Lager on Draught.

264 Main Street, Orange, New Jersey.
Telephone Call 1057.

HOPKINS'

Cafe and Dining Room.

A. HOPKINS, Jr., Proprietor.

22 WASHINGTON PLACE,
Brick Church, EAST ORANGE, N. J.

All kinds of Roofs Repaired.
Tin Roofs Repaired and Painted with Asphalt and Prince's Metallic Paint.
All kinds of Roofing Material for Sale.
Slate Caps for Chimneys.
Agent for Warren's Anchor Brand Natural Asphalt Roofing and Prince's Metallic Paint.
Two and Three Ply Roofing Felt and Rosin Sheeting Paper For Sale at Factory Prices.

Established 1860.

ESTATE OF

Both Phones.

J. G. HETZEL, CONTRACTORS

ARTIFICIAL STONE WORK.

SLATE, TILE, FELT,
SLAG AND GRAVEL **ROOFING.**

IMPROVED ASPHALT MASTIC FLOORS FOR DRIVEWAYS, ETC.
BREWERY WORK A SPECIALTY. BRICK AND STONE WALLS ASPHALTED

Also Manufacturers of

ELASTIC RUBBER ROOF CEMENT FOR REPAIRING
ALL KINDS OF LEAKY ROOFS.

ASPHALT AND RUBBER PAINT.

OFFICE: 67 MAIN STREET, NEWARK, N. J.

Yard and Works: 53 to 67 Main St., 68 to 80 Magazine
St., and 104 Bremen St.

ALL WORK GUARANTEED.

ESTIMATES CHEERFULLY GIVEN

Samuel J. Blair,
SLATE ROOFER

Slate, Tile, Gravel and General Roofer, also Steps,
 Risers, Platforms, Blackboards, Sinks, Tiles, Etc.

27 Ashland Avenue, East Orange, N. J.

Telephone 3202 East Orange.

Estimates Cheerfully Furnished. Jobbing Attended to and Neatly Executed.

WM. MEYERS,
 General Slate and Tile Roofer.

JOBGING PROMPTLY ATTENDED TO.

111 Centre Street, Orange, N. J.

Telephone 609-W.



PETER AMEND,
SLATE
 AND TILE ROOFER.

Slate Roofing done at the shortest notice and warranted tight
 one year.

SLATE ROOFING DONE OVER SHINGLES.
 No. 55 FIRST ST., between Central Ave. and Dickerson St.,
NEWARK, N. J.

Telephone 1130 Branch Brook.

JOHN J. CRAPPSE,
ROOFING CONTRACTOR.

ASPHALT, SLAG, OR GRAVEL ROOFING.

Shingle Roofs Recovered with Granite. Asphalt Floors and Sidewalks.
 Slate and Tin Roofs Recovered and Repaired.
 Roofing Warranted from 5 to 10 Years.

256 BELMONT AVENUE, - - NEWARK, N. J.

L. D. Phone 1261-J.

E. L. CURTIS, 20 Sterling St.

A. G. CURTIS, 155 Greenwood Ave.

CURTIS BROTHERS,
SASH, BLINDS, DOORS
::::: AND MOULDINGS.
WINDOW FRAMES.
MILL WORK of all kinds.

OFFICE AND MILL,
39 MAIN ST., East Orange, N. J.
BOTH PHONES.

J. K. ROMINE & SON.

CHARLES W. ROMINE, Proprietor.

Manufacturers of

SASH, BLINDS, DOORS,
FRAMES AND SCREENS.

Trim, Mouldings
and Mill Work.

Office, 21-23 Reock St. and Railroad Ave. and Centre St., - Orange, N. J.

TELEPHONE 124.

Sash, Doors and Blinds.

CHARLES L. BARBER,

Successor to Thomas G. Barber.

MANUFACTURER OF

Sash, Blinds, Doors, Frames, Etc.

Korelock Veneered Doors in Birch and Oak.

Factory, 30 Hickory Street, Orange, N. J.

Telephone 437.

Charles H. Taylor,

DEALER IN

Doors, Sash, Blinds, Frames,
AND MILL WORK.

257 Cleveland St., Orange, N. J.

Telephone.

SASHES, DOORS, STORE FRONTS AND FIXTURES, PORCH AND WINDOW SCREENS, HARDWOOD PANEL WORK, ETC.	780=G. F. MAULL=780	SAWING, PLANING, BAND SAWING, WOOD TURNING AND GENERAL MACHINE WORK.
	MANUFACTURER OF	
	MILL SPECIALTIES	
	780 SOUTH 18th ST. NEWARK, N. J.	

VAN NESS SLATE CO.,

THOMAS H. HOOVER, Prop.

MANUFACTURERS OF

SLATE PRODUCTS.

WASH TRAYS, SINKS, URINALS, ETC.

7-9-11-13 CAMFIELD STREET, NEWARK, N. J.

Stair Builders.—Steamship Ticket Agent.—Stone Dealers.⁹¹

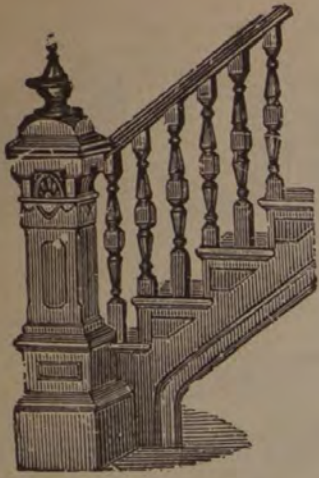

W. S. Williams & Son,
STAIR BUILDERS.

33 Harrison Street,

NEAR MAIN STREET,

EAST ORANGE, N. J.

SAMUEL W. COCKER,
Residence, 88 Scotland, Orange.

JOHN G. SINCLAIR,
Residence, 164 Scotland, Orange.

COCKER & SINCLAIR,
Practical Stair Builders.

ALSO CARPENTERS AND BUILDERS.

ESTIMATES GIVEN.

JOBGING PROMPTLY ATTENDED TO.

29 Crawford Street, East Orange, N. J.

JOHN A. KIPP,

182 MARKET ST., NEWARK, N. J.

AGENT FOR

**OLD DOMINION, CLYDE, SAVANNAH,
SOUTHERN PACIFIC and MALLORY
STEAMSHIP LINES.**

TELEPHONE 36.

ROBERT WRIGHT.

STUART LINDSLEY.

Wright & Lindsley,
Great Notch Stone Cutting Works,

ON GREENWOOD LAKE DIV. ERIE R. R.

Best Quality Orange Mountain Trap.

All Standard Sizes, by the Car Load, on all Lines and Connections of Erie R. R.

Office, 27 Cone Street, Orange, N. J.

Telephone 73.

Storage Warehouses.

ESTABLISHED 1887.

J. DIETRICH VANS FOR MOVING.



Furniture
Grated and Stored.
Baggage Express.
China and Bric-a-Brac
Carefully Packed
for Transportation.

PIANO MOVING A SPECIALTY.

**OFFICE AT EAST ORANGE STORAGE WAREHOUSE
85 Main St., East Orange, N. J.**

Telephone 102-J Orange.

FIRST CLASS STORAGE

All locked rooms, slatted and enclosed—low rates; our own vans call.
Our "New Process" Carpet Cleaning guarantees thorough, careful cleansing.

**COWPERTHWAIT & Van Horn Co. 73 MARKET STREET,
NEWARK, N. J.**

Furniture, Carpets, Bedding, Stoves. Low Prices. Easy Credit.

STANDARD STORAGE WAREHOUSE.

F. A. THOMPSON, Prop.

FURNITURE MOVED AND STORED.

LOCKED ROOMS \$2 PER MONTH UP.

73 NORTH 14th STREET, EAST ORANGE.

Residence, 55 Eaton Place, East Orange, N. J.

TELEPHONE CONNECTION.

Typewriters.



**WE BUY
SELL
RENT
EXCHANGE
& REPAIR
ALL MAKES.**

Typewriter Desks, Ribbons,
Carbons and all Other
Supplies.

BEST QUALITY. LOWEST PRICES.

We Carry the Largest Stock of Machines in the State. Before buying any make, New or Second-Hand, look over our bargains.

OUR VALUES ARE OUR ONLY SALESMEN.

NEWARK TYPEWRITER EXCHANGE,

52 ACADEMY STREET,

RICHARD J. PERRY, Prop.

NEWARK, N. J.

L. D. Phone 4430.

UNION TROWEL WORKS

Coit Street, cor. Berkshire Place, Irvington, N. J.

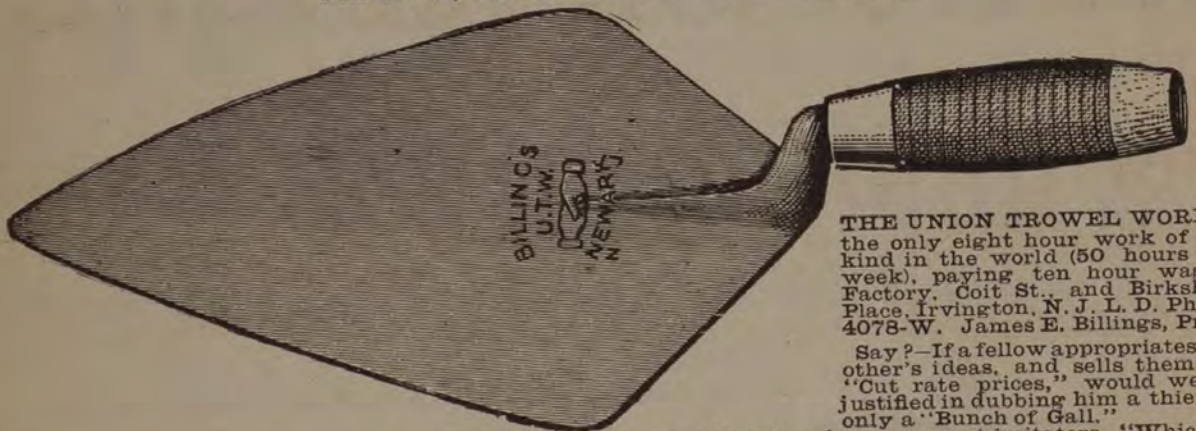

THE UNION TROWEL WORKS, the only eight hour work of the kind in the world (50 hours per week), paying ten hour wages, Factory, Coit St., and Berkshire Place, Irvington, N. J. L. D. Phone 4078-W. James E. Billings, Prop.

Say?—If a fellow appropriates another's ideas, and sells them at "Cut rate prices," would we be justified in dubbing him a thief or only a "Bunch of Gall."

Apes are great imitators, "Which is why I enquire" if all imitators are apes. There is scarcely an improvement in trowels in the past 25 years no matter who presents them, but what is the product of my brain, but the theft is the other fellows product.

Sincerely yours,
JAMES E. BILLINGS.

NEW JERSEY VIAVI COMPANY



VIAVI is a predigested vegetable food, prepared in various forms.

Its use is local and based on the laws of absorption. All forms of Viavi are a special food for the nerves and recognized as a successful uterine treatment.

NEWARK OFFICE, 22 CENTRAL AVENUE, NEWARK, N. J.

EAST ORANGE OFFICE, 67 STEUBEN ST., EAST ORANGE, N. J.

Undertakers.

OLDEST ESTABLISHED IN ESSEX COUNTY.

AARON F. BURTT & SON, GENERAL FURNISHING UNDERTAKERS, 334 MAIN STREET, ORANGE, N. J.

TELEPHONE: OFFICE 389.

RESIDENCE 490.

STABLES 389-B.

FREDERICK R. ROMER, Pres.

E. J. WEATHERHEAD, Sec'y and Treas.

Romer & Weatherhead, Funeral Directors,

379 MAIN STREET, near PARK STREET.

TELEPHONE No. 3.

ORANGE, N. J.

W. Nelson Knapp, Funeral Director,

555 MAIN STREET,

EAST ORANGE, N. J.

TELEPHONE 3131.

FRED ARDREY, Undertaker and Coach Owner.

PRIVATE AMBULANCE SERVICE.

FINE LIVERY.

110 PROSPECT STREET,

SOUTH ORANGE, N. J.

TELEPHONE 201.

A. STANLEY COLE,
FUNERAL DIRECTOR.

39 WILLIAM STREET,
EAST ORANGE, N. J.

TELEPHONE CONNECTION.

Chester C. Howe,
Undertaker and Embalmer,
116 MAIN STREET,

Residence,
31 Hollywood Ave.

EAST ORANGE.

Telephone 3739-L.

Charles A. Keyler,
JOHN G. KEYLER'S SON,
Undertaker and Embalmer,

558 Bloomfield Avenue, Bloomfield, N. J.

Telephone 1035.

Dr. Arthur Ward Smith,
VETERINARIAN.

Dog and Cat Hospital.

15 RAILROAD PLACE,

Residence,
67 Amherst Street.
Telephone No. 1499-J.

EAST ORANGE, N. J.

Telephone No. 1222

Wire Fence and Wire Works.



IRON AND WIRE FENCE

OF ALL KINDS.

BUILT BY THE OLD RELIABLE

J. COLLINSON.

ESTABLISHED 1882.

4 Walnut Street, near Main Street, - East Orange, N. J.

TELEPHONE 3160-W.

R. T. CARSWELL.

R. B. WILLIAMS.

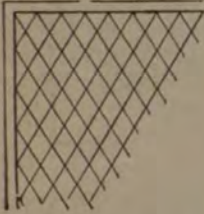

INDUSTRIAL WIRE & METAL WORKS,



MANUFACTURERS OF

Bank and Office Railings, Wire Window Guards, Elevator Enclosures, Areaway Gates, Transoms, Stall Guards and Fences. Wire Work of Every Description. Estimates Cheerfully Given.

6 AND 8 BLOOMFIELD AVENUE, - - - - - NEWARK, N. J.
SEND A POSTAL AND WE WILL CALL. PHONE 586-W BRANCH BROOK.

Benj. Plant General Brass Works.

Bank, Office, Church Stoop Railing and Grills of Brass and Iron. All Kinds of Brass Work Repaired and Refinished. Chandeliers, Brass Beds, Fenders, Fire Sets, Etc. Metal Patterns of Every Description.

16 Kirks Alley, Newark, N. J.

Phone 389-R.

B. KATCHEN,

STRUCTURAL :

Lintels,
Beams,
Columns,
Trusses,
Riveted Girders.

CONTRACTOR FOR

IRON WORK.

ARCHITECTURAL:

Fencing,
Railings,
Doors,
Window Guards,
Stairways,
Grilles, Etc.

84-86 Thirteenth Ave., Newark, N. J
Telephone 3682-J.

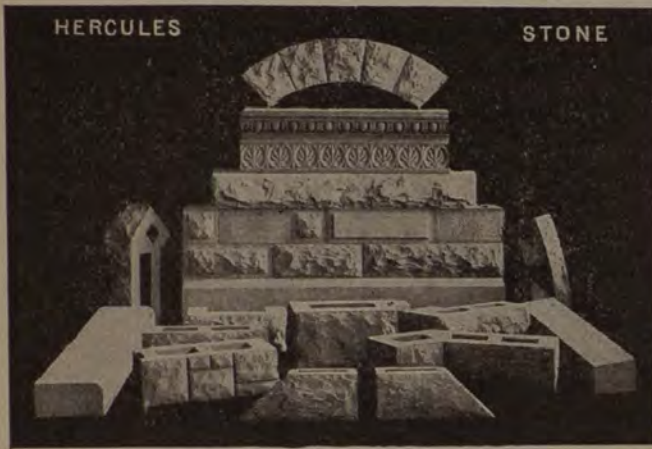

Andrew P. Wittel.

Herman A. Wittel.

WITTEL BROTHERS

Manufacturers of
Concrete Building Material.

All Styles, Colors and Designs in
Concrete Building Blocks.

All kinds of Sills, Water Tables,
Lintels, Arches, etc. Concrete Porch
Columns and Ornamental Blocks a
Specialty.

YARD AND OFFICE:

18-20 Peshine Avenue, Newark, N. J.

TELEPHONE 3073-L.

THE ASSOCIATION OF AMERICAN Directory Publishers



W. H. LEE, President.
A. G. WRIGHT, 1st Vice-Pres.
A. V. WILLIAMS, 2d Vice-Pres.
W. H. BATES, Secretary.
J. L. HILL, Treasurer.

TRUSTEES :

W. E. MURDOCK, Boston.
R. H. DONNELLEY, Chicago.
A. V. WILLIAMS, Cincinnati.
R. L. POLK, Detroit.
W. H. BATES, New York.
W. H. LEE, New Haven.
A. G. WRIGHT, Milwaukee.
E. M. GOULD, St. Louis, Mo.
J. L. HILL, Richmond, Va.

Secretary's Office,
89 Third Avenue,
New York.

THE Association of American Directory Publishers is composed of reputable City Directory Publishers, organized for the general advancement of the Directory business. Any person, corporation or firm engaged in business as owner and publisher of a City Directory in the United States or Canada, who shall qualify as competent to gather information and compile a City Directory and furnish satisfactory references, is eligible to membership.

The objects of the Association are :

First. The advancement of the Directory business and the improvement of Directories by the interchange of ideas and the exchange of experienced employes.

Second. To provide **protection** to the public against **fraudulent advertising schemes which operate under the name of Directories**, and to drive unprincipled promoters of the same out of the business.

Third. To provide permanent and profitable employment to competent, industrious and honest Directory canvassers and compilers.

Fourth. For the mutual protection and advancement of the established and prospective interests of all who may become members, by personal advice and assistance of members as may be mutually satisfactory, desirable or advisable, and by such other means as may, from time to time, be shown to be wise, proper and lawful.

\$100.00 Reward Will be paid by the Association for the arrest and conviction of any person or persons engaged in publishing, collecting or canvassing for any fraudulent or fake directory.

CHARLES E. HARRISON.

A. SELDEN WALKER.

Harrison & Walker,

341 Main Street, East Orange, N. J.

Sanitary Plumbers,
Sheet Metal Workers,
Heating Engineers.

OUR RETAIL DEPARTMENT CONTAINS
A FINE ASSORTMENT OF

General Hardware,

House Furnishing Goods,

Stable Supplies.

PAINTS, OILS, GLASS, ETC.

PROMPT DELIVERY.

Telephone 1228.

DIRECTORY
OF THE
ORANGES

IRVINGTON
LIVINGSTON and MILLBURN

1908

CONTAINING

A General Directory of the Citizens, Map, Street Directories, Classified Business Directories, City, Town and Village Governments, Churches, Societies, Etc.

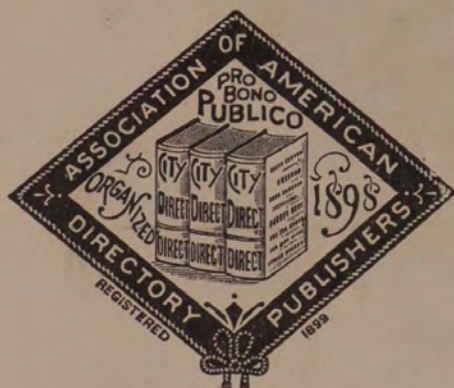

THE PRICE & LEE COMPANY, PUBLISHERS,
843 BROAD STREET, NEWARK, N. J.

Entered, according to Act of Congress, in the year 1908,
By THE PRICE & LEE CO.,
In the office of the Librarian of Congress, at Washington.

CONTENTS

	PAGE		PAGE
Abbreviations, Oranges	117	Masonic, Oranges	636
Irvington	649	Irvington	701
Livingston	703	Musical Societies Oranges	637
Millburn	715	Names of Residents, Oranges	117
Advertisements	2-98	Irvington	649
Bands and Orchestras Oranges	566	Livingston	703
Livingston	711	Millburn	715
Banks, Oranges	566	Notaries Public, Orange	644
Irvington	8	Irvington	701
Millburn	735	Livingston	712
Blocks and Buildings, Oranges	116	Millburn	740
Irvington	648	Odd Fellows, Oranges	636
Building and Loan Associations,		Irvington	701
Oranges	629	Police Department, Orange	624
Irvington	701	East Orange	625
Business Directory, Oranges	365	South Orange	627
Irvington	693	South Orange Village	628
Livingston	711	West Orange	629
Millburn	735	Irvington	700
Census	741	Millburn	739
Churches, Oranges	629	Post Offices, Oranges	640
Irvington	700	Livingston	712
Livingston	712	Millburn	740
Millburn	739	Public Libraries, Oranges	639
City Government, Orange	623	Millburn	740
East Orange	625	Public School, Orange	624
Clubs, Oranges	637	East Orange	626
Commissioner of Deeds, Oranges	643	South Orange	627
Irvington	701	West Orange	629
Livingston	712	Irvington	700
Millburn	740	Livingston	712
Corporations, Oranges	579	Millburn	739
Irvington	694	Religious and Benevolent Associa-	
Millburn	735	tions	632
County Officers	641	Seton Hall College	640
Courts	641	Societies, Associations, Etc., Oranges	633
Fire Department, Orange	624	Irvington	701
East Orange	626	Livingston,	712
South Orange	627	Millburn	739
South Orange Village	628	State Government	644
West Orange	629	Streets and Avenues, Oranges,	
Irvington	700	Irvington	647
Millburn	739	Livingston	702
Halls, Oranges	116	Millburn	713
Irvington	648	Town Officers South Orange	627
Millburn	714	West Orange	628
Hospitals and Asylums	632	Irvington	700
Index to Advertisers	103	Livingston	712
Justices of the Peace, Oranges	644	Millburn	739
Irvington	701	Trades Unions, Oranges	638
Livingston	712	United States Government	645
Millburn	740	Village Government, South Orange	627

SYNOPSIS

ORANGES.		LIVINGSTON.	
Total number of names in 1908 Directory	30,527	Total number of names in 1908 Directory	568
Names in 1905 Directory	25,060	Names in 1905 Directory	325
Names added in preparing 1908 Directory	5,467	Names added in preparing 1908 Directory	243
Changes in address in preparing 1908 Directory	2,630	Changes in address in preparing 1908 Directory	25
IRVINGTON.		MILLBURN.	
Total number of names in 1908 Directory	3,317	Total number of names in 1908 Directory	1,202
Names in 1905 Directory	2,132	Names in 1905 Directory	760
Names added in preparing 1908 Directory	2,050	Names added in preparing 1908 Directory	442
Changes in address in preparing 1908 Directory	327	Changes in address in preparing 1908 Directory	23

The Association of American Directory Publishers

W. H. LEE, President. A. G. WRIGHT, First Vice-President.
A. V. WILLIAMS, Second Vice-President. W. H. BATES, Secretary.
J. L. HILL, Treasurer.

TRUSTEES:

W. E. MURDOCK, Boston. W. H. BATES, New York.
R. H. DONNELLEY, Chicago. W. H. LEE, New Haven.
A. V. WILLIAMS, Cincinnati. A. G. WRIGHT, Milwaukee.
R. L. POLK, Detroit. E. M. GOULD, St. Louis, Mo.
J. L. HILL, Richmond, Va.

Secretary's Office, 89 Third Avenue, New York.

The Association of American Directory Publishers is composed of reputable City Directory Publishers, organized for the general advancement of the Directory business. Any person, corporation or firm engaged in business as owner and publisher of a City Directory in the United States or Canada, who shall qualify as competent to gather information and compile a City Directory and furnish satisfactory references, is eligible to membership.

The objects of the Association are:

First. The advancement of the Directory business and the improvement of Directories by the interchange of ideas and the exchange of experienced employes.

Second. To provide **protection** to the public against **fraudulent advertising schemes which operate under the name of Directories**, and to drive unprincipled promoters of the same out of the business.

Third. To provide permanent and profitable employment to competent, industrious and honest Directory canvassers and compilers.

Fourth. For the mutual protection and advancement of the established and prospective interests of all who may become members, by personal advice and assistance of members as may be mutually satisfactory, desirable or advisable, and by such other means as may, from time to time, be shown to be wise, proper and lawful.

\$100.00 Reward Will be paid by the Association for the arrest and conviction of any person or persons engaged in publishing, collecting or canvassing for any fraudulent or fake directory.

INDEX TO ADVERTISERS

	PAGE		PAGE		PAGE
Abrams Clarence S. back cover		Davis Joseph.....	80	Industrial Wire and Metal Works.....	96
Ackerman & Co.....	66	Davis S. & J.....	foot lines	Ingerman John A.....	50
Adams Harry.....	69	Deacon Bronze Casting and Machine Co.....	10	Irvington Building Co.....	19
Alderney Dairy Co.....	35	Dearing D. W. & Co.....	57	Irvington National Bank..	8
Allard Adrian A.....	76	Decker Charles M. & Bros., top lines		James William T.....	16
Allen W. A.....	77	Decker Lyman M.....	81	Jancovius & Son.....	24
Alvord F. B.....	51	DeNourie H. L.....	76	Jansen A. J.....	59
Amend Peter.....	88	Dietrich J.....	92	Jardine Thomas & Son... 66	
Anderson James S., back cover		Dixon E. J.....	11	Jarvis Benj. E.....	73
Apgar & Co.....	33	Dodd Charles E. Co. The..	13	Johnson G. A.....	76
Ardrey Fred.....	94	Doe Harry.....	18	Jones William A. & Son, inside front cover	
Armstrong George.....	49	Doremus E. & Co.....	23	Katchen Bernard.....	97
Arnold George.....	82	Drake Bros.....	77	Kazenmayer B. Mrs.....	87
Attridge Thomas.....	13	Drake College.....	40	Kearney Thomas J.....	32
Austin Herbert.....	5	Drake N.....	32	Kelly Eugene A.....	85
Austin & Sons, back cover		Drummond Alexander.....	52	Kelly & Boland.....	21
Baigrie E. G. & Co.....	34	Drummond Thomas S.....	18	Kernan Patrick.....	30
Baldwin Charles Henry... 4		East Orange Gazette.....	67	Keyler Charles A.....	95
Ballantine P. & Sons, side lines		East Orange Record.....	68	King John H.....	16
Banks A. J.....	front cover	Edgerley & Gilson.....	31	Kipp John A.....	91
Barber Charles L.....	90	Eisele & King.....	front cover	Klauber Alfred.....	50
Beck William F.....	77	Electric Motor and Equipment Co. The, bottom stencil		Knapp W. N.....	94
Beineson Louis.....	28	Emmerson & Co.....	78	Koller E. L. Iron Works... 54	
Bennett Francis E.....	21	English John.....	7	Kolodin Samuel.....	70
Berkeley Livery Stables.. 58		Essex County Trust Co., top lines		Krueger Gottfried Brewing Co.....	11
Berryman John.....	13	Essex Press.....	42	Krug George E.....	4
Bewley John C.....	71	Excelsior Livery and Boarding Stables... 60		Lambert & Stewart.....	55
Blair Samuel J.....	88	Fairlie & Wilson Coal Co. The.....	29	Lauter Co.....	74
Bode's A. Sons, foot lines		Fairfield Dairy Co.....	45	Leonard Jacob E.....	54
Bodenwieser Elias.....	26	Feist & Feist.....	86	Libonati J.....	37
Borrie & Kreiner.....	26	Fidelity Trust Co., foot lines		Lindsay Montgomery.....	83
Botwinick Samuel.....	70	Finan John.....	33	Lindsay John N., Inc.....	78
Bowers Philip J. & Co.....	79	Finneran & Keeley, front cover		Lindsay S. & C. A.....	30
Braun & Chamberlin.....	69	Fischer Ernest O.....	50	Loprete Michael.....	34
Brinkerhoff Bros.....	7	Fiske & Peck.....	85	Lord William A.....	55
Brouwer Samuel S.....	41	Fitzsimmons & Ferguson.. 20		Lucking Joseph H.....	30
Brown M. J.....	83	Flusser Max.....	46	Maloney John Jay.....	84
Bruen Edward E., back cover		Freeman Bros. Co., side lines		Marks A. A.....	5
Burnet Albert L.....	81	Gas Consumers' Association.....	47	Marshall J. & Ball.....	28
Burt Aaron F. & Son.....	94	Gasner Joseph F.....	12	Marshnac & Durr.....	18
Business Address Co.....	4	Gerry H. L.....	side lines	Martin-Zimmerman Tile Co. 64	
Butterworth Roger H., side lines.		Gillbard's Drug Stores... 37		Matthews A. M. & Co.....	31
Cahill John.....	side lines	Gruhn & Schwarz Co.....	22	Maul G. F.....	90
Cahill John Francis.....	56	Hahne & Co.....	37	McClure John C.....	73
Calane William E.....	65	Half Dime Savings Bank, front cover		McDevitt Arthur J.....	82
Canfield William H.....	70	Halsey Edmund R., back cover		Mead & Taylor.....	27
Carhart H.....	13	Halsey I. Whitney.....	17	Menzel C. & Bro.....	65
Cary & Kenny.....	73	Hammel George M.....	9	Merritt Mental Ceiling Co., side lines	
Caspar Ferdinand.....	49	Hansen A. & Co.....	69	Messer Joseph J.....	64
Castle's J. T. Ice Cream Co. The.....	52	Hanson & Dickerson.....	25	Meyers William.....	88
Central Electrotype Foundry.....	42	Harrison Bros.....	9	Mills J. B.....	14
Christie Clifford W.....	82	Harrison E. H. & Bro.....	64	Mills & Brown.....	75
Clark Eugene.....	59	Harrison N. R. & Co.....	22	Moore J. G. Trusdell, top lines	
Clark J. A.....	foot lines	Harrison & Walker, opp map		Morrison & Greening.....	83
Cocker & Sinclair.....	91	Harold John.....	71	Mosler Abram, front cover	
Coe James A. & Co., side lines and	53	Harold John Jr.....	72	Muchmore Bros.....	85
Cole A. Stanley.....	95	Hartman & Chalmers.....	16	Muir Ralph H., foot lines	
Coleman National Business College.....	side lines	Hauck Peter & Co.....	10	Mullin M. A.....	61
Collinson J.....	96	Hetzel J. G., estate.....	87	Murphy & Allen.....	71
Collyer & Coddington.....	78	Hicks Bros.....	86	Murray Andrew.....	57
Colton Chester L.....	73	Hockenjos J. J. Co., top lines		Mutual Trust Co., top lines	
Colyer J. & Co., opp, inside front cover		Hoffman John A.....	12	Nasta Michael.....	20
Connolly & Nostrand, foot lines		Holmes James S.....	82	National Gas Regulator Co. 47	
Cosgrove's Detective Agency.....	41	Hopkins Alexander.....	87	National Phonograph Co.....	38-39
Cosler M. C.....	24	Hopper Frank.....	19	Nevins Cornelius H.....	83
Cowperthwait & Van Horn Co., 25-92		Hornecker Henry.....	45	New Jersey Decorating Co. 69	
Crappse John J.....	88	Howe Chester C.....	95	New Jersey Registration and Trust Co.....	86
Cronshey George H.....	14	Hunter L. W. & Co.....	74	New Jersey Viavi Co.....	93
Crowell James.....	63			Newark Blue Print Co.....	4
Curtis Bros.....	89			Newark Blue Stone Co.....	9
Cusano Antonio.....	12			Newark Fire Insurance Co. 54	
				Newark Glass Co., side lines	

	PAGE		PAGE		PAGE
Newark Typewriter Ex- change.....	93	Rockefeller William.....	44	Storm Mfg. Co. The.....	43
Niebuhr David Co.....	33	Roll & Sickley.....	31	Struck Frederick M. side lides	
Nolan Thomas.....	66	Rollpiller Henry G.....	51	Taylor Charles H.....	90
North Jersey Nurseries.....	45	Romer & Weatherhead.....	94	Taylor Ira M.....	84
Nott Francis A. Jr.....	55	Romine J. K. & Son.....	89	Taylor Lewis P.....	foot lines
Noyes W. H.....	side lines	Rose William Henry.....	36	Thatcher Norman H.....	20
O'Brien J. Charles Co. The,		Roszel J. Henry.....	55	Towberman D. L.....	35
	foot lines	Roth & Co.....	65	Union Furniture Co.....	46
O'Connor Fergus.....	21	Rowe Alfred H. & Co.....	75	Union Trowel Works.....	93
Orange Advertiser.....	68	Ruppert Henry J.....	23	Van Cleve J. H.....	32
Orange Awning Co.....	7	Salter Ralph L.....	41	Vandervall James N.....	25
Orange Brewery.....	top lines	Sayre James R. Jr. & Co.....	23	Van Duyn Harrison & Son,	
Orange Carriage Co.....	26	Sayre Marcus Co. The.....	23		back cover
Orange Chronicle.....	67	Schmidt Henry F.....	9	Van Gorden D. P.....	46
Orange Co-operative Ice		Schmitt Herman.....	50	Vanhorne D. A. & Co.....	48
Mfg. Co.....	foot lines	Schuerman Albert H.....	36	Van Name J. & Co.....	30
Orange National Bank,		Schwarz Christian, back cover		Van Ness Slate Co.....	90
	front cover	Seymour Arthur B.....	56	Velsor-Devereux Co. The..	74
Orange Steam Carpet		Shauger Charles H. & Bros.	21	Vines D. E.....	72
Cleaning Co.....	25	Shauger J. Andrew.....	22	Voorhees Victor W.....	84
O'Rourke John,		Shiels Archibald.....	17	Vreeland H. V. H.....	14
	front and back covers	Shoenthal Isaac.....	27	Walling James H.....	66
Ortmann William.....	35	Short Hills Nurseries.....	45	Walsh R. & Co.....	back cover
Outlook Hotel Co.....	top lines	Silvester & Hickson.....	76	Walters George H.....	15
Palmer Ludwig.....	17	Simpson-Barnes Elec. Co..	41	Ward F. C.....	85
Paragon Oil Co.....	72	Simpson W. H.....	34	Ward Joseph A.....	36
Park Avenue Coal Co.....	29	Smith Arthur Ward.....	95	Warren Albert E.....	16
Payne Frederic M.....	56	Smith Harry R.....	44	Warren Frank.....	60
Peoples Bank.....	front cover	Smith Henry W.....	45	Wassmer John.....	19
Perkins James E.....	44	Smith & Son.....	51	Weber Frank F.....	15
Petersen Marie L.....	80	Snyder I.....	57	Weeks Frank C. & Bro.....	70
Pionnie & Reiss.....	foot lines	South Orange Automobile		Werner Clifford J.....	74
Pitney, Hardin & Skinner.	56	and Supply Co.....	6	Westervelt C. A.....	top lines
Plant Benjamin.....	96	Soverel S. Howard.....	17	White H. & Co.....	28
Potter & Co.....	71	Speer Charles.....	22	Whitehead & Blanck.....	54
Prentice & Brenner.....	foot lines	Spottiswoode George & Co.,		Willette & Lawless Lumber	
Prospect Pharmacy, Inc...	36		top lines	Co.....	62
Pruden Warren E.....	12	Staates C. F.....	51	Williams A. A. & F. A.....	15
Pursell Francis J.....	side lines	Standard Mantel Co.....	64	Williams H. D.....	foot lines
Ransley J. W. & Sons Co..	11	Standard Storage Ware-		Williams William B.....	20
Reeve John.....	49	house.....	92	Williams William S. & Son.	91
Reimer W. H. V.....	27	States A. J.....	86	Williams & Condit.....	26
Reinhardt George.....	14	St. Benedict's College.....	40	Wiss J. & Sons.....	35
Reutter J. George.....	46	Sterling Brass Works.....	10	Withrow John G.....	84
Robertshaw W. H.....	75	Stevens Joseph.....	47	Wolfe, Jilson, Douglas Co. 18-77	
Robinson George F.....	24	Stewart & Co.....	15	Wright & Lindsley.....	91
Robinson H. T.....	52	Stigler Carl H.....	side lines	Zacher & Kurrle.....	19
		Stillwell Robert J.....	49	Zusi Philip & Sons.....	33

**DIRECTORIES OF PRINCIPAL CITIES IN THE
UNITED STATES AND CANADA ON FILE AT THE
DIRECTORY OFFICE, 843 BROAD ST., NEWARK.**

**REFERENCE CAN BE MADE AT ANY TIME
FREE OF CHARGE.**

**THE PRICE & LEE CO.
DIRECTORY PUBLISHERS**

STREET DIRECTORY OF THE ORANGES.

1908.

ACADEMY (H.), from
Springfield av E. to
Boyden av

Left. Right.
— — Burnet av
— — Boyden av

ACADEMY (E. O.), from
28 N. Parkway E. to
North

ACADEMY (S. O.), from
104 S. Orange av S. to
Sherman pl

6 5 Irvington pl
22 21 First
28 29 Milligan pl
80 81 Second
150 149 Third
184 183 Fourth
370 371 Roland av
— 419 Arnold ter
456 — Prospect pl
— 475 Hixon pl
506 — Sherman pl

ALDEN (O.), from West
Orange line E. to 219
Day

149 — Bradford
161 162 High
193 194 Cleveland
221 — Alden pl

ALDEN (W. O.), from Or-
ange line W. to 62 Val-
ley rd

4 5 Watching av
— 17 Liberty
— 43 Columbia

ALDEN PL. (O.), from
218 Cleveland to 221 Al-
den

AMHERST (E. O.), from
12 McKinley av S. W. to
959 S. Orange av

— 32 University pl
87 92 Harvard
167 166 Central av
257 258 Elmwood av
357 356 Rhode Island av
421 420 Tremont av
539 540 S. Orange av

AMOS (W. O.), from Val-
ley way northwesterly

ARGYLE AV. (O.), from
beyond 248 Valley S. E.
to 527 Scotland

19 20 Valley
— 64 Vose av
75 76 Scotland

ARLINGTON PL. (E. O.),
from 4 N. Arlington av
easterly to N. Parkway
— — N. Munn av

ARNOLD TER. (S. O.),
from 446 Valley E. to
419 Academy

ARTIST LANE (S. O.),
from Ridgewood rd W.

ASHLAND AV. (E. O.),
from 472 Main N. to
Summit

1 2 Main
49 50 William
77 78 Carleton

Left. Right.

95 — Prospect ter
— 100 Summit

ASHLAND AV. (W. O.),
from 46 Lakeside av S.
to 17 White

51 — Charles
57 66 Park av

ASHLAND PL. (E. O.),
from 143 S. Grove west-
erly to S. Maple av

AUDLEY (S. O.), from
Ridgewood rd E. to Or-
mond av

AUSTIN LANE (O.), fr.
18 Forest S. W.

BABCOCK PL. (W. O.),
from 50 Valley rd E.

BAKER (M.), from Valley
W. to S. Ridgewood rd

— — Burnet
— — Jerome av
— — Oakland rd
— — Maplewood av
— — Everett pl
— — S. Ridgewood rd

BALDWIN (E. O.), from
604 Main N. E. to 513
William

BALDWIN TER. (O.),
from 16 Parkinson ter.
S., then W. to 20 Mt.
Vernon av

BEACH (O.), from West
Orange line S. E. to 471
Scotland

15 16 Valley
47 48 Langdon
91 90 Scotland

BEDFORD (E. O.), from
259 Elmwood av S. to
Newark line

2 1 Elmwood av
46 47 Rhode Island av
114 115 Tremont av

BEECH (E. O.), from 51
S. Arlington av N. W.
to 72 S. Clinton

73 — Shepard av
113 114 Burnett

BELL (O.), from 94 Main
W. to 73 Glebe

2 1 Main
64 — Maryland
— 71 Monroe
— 89 Madison
100 101 Glebe

BENVENUE AV., St.
Cloud (W. O.), from
Northfield av W. to
Ridgeway av

— — Prospect av
BERG PL. (O.), from 78
Tremont av

BERKELEY (S. O.), fr.
189 Montrose av N. to
Orange line

— — Warwick av
BERKELEY AV. (O.),
from 126 Highland av,
S. W. to South Orange
line

Left. Right.

2 1 Highland av
— 71 Fairview av

— 97 Hillside av
— 125 Berwick
144 145 Tremont av
220 221 Heywood av
— 251 Lawn Ridge rd

BERWICK (O.), from 125
Berkeley av N. W. to
400 Lincoln av

BERWYN (E. O.), from
81 Harrison, E. O., W. to
88 Oakwood av, O.

BIRCH (W. O.) from
Hazel southerly
— — Wellington av

BIRCHWOOD AV. (E. O.),
from 189 Central av S.
to 13 Garfield pl

BOWDOIN (M.), from S.
Prospect N. to Tuscan
rd

— — Harvard av
— — Tuscan rd

BOYDEN (E. O.), from
134 Dodd N. to 440
Glenwood av

BOYDEN AV. (S. O.), fr.
Irvington av to Irving-
ton line

— — Parker av
— — Elmwood av
— — Springfield av
— — Academy
— — Irving pl

BRADFORD (O.), from
149 Alden N. E. to 152
Washington

BROOK ALLEY (O.),
from 352 Main 'S. to D.,
L. & W. R. R.

— — Piersons al
BROOKWOOD (E. O.),
from 160 Rhode Island
av S. to Tremont av

BRIGHTON AV. (E. O.),
from 1 Burchard av N.
to 299 Dodd

11 6 Springdale av
— 54 Everett
77 76 Erie R. R.
97 96 Dodd

BURCHARD AV. (E. O.),
from 30 N. Park E. to 1
Brighton av

BURNET (M.), from Bak-
er S.
— — Maple av

BURNET AV. (H.), from
Springfield av S. to
Laurel av

— — Vermont
— — Tuscan
— — Wellesley
— — Rutgers
— — Florida
— — Laurel av

BURNETT (E. O.), from
419 Main S. to 150 Rhode
Island av

10 9 McKinley av
46 43 Lenox av

Left. Right.

60 59 Chestnut
72 71 Beech

84 — Carnegie av
204 205 Central av
312 313 Elmwood av
360 359 Rhode Island av

BURNSIDE (O.), from
155 Washington N. E.
and E. to East Orange
line

67 — Spring
— 74 Hayward
— 84 Carroll

143 — Coogan
155 158 Thomas

CAMBRIDGE (E. O.),
from 487 Central av S.
W. to 52 Clifford

CANFIELD (O.), from
329 Main N. E. to 46
William

CARLETON (E. O.), from
63 N. Clinton N. W. to
32 Prospect

49 50 Ashland av
61 — Lincoln
81 82 Prospect

CARNEGIE AV. (E. O.),
from 73 S. Arlington av
to 84 Burnett

25 — Nassau pl
65 66 Shepard av
115 116 Burnett

CARROLL (O.), from 84
Burnside S. E. to East
Orange line

73 72 Thomas
CARY (O.), from 442 Val-
ley rd W. O., S. E. to
145 Scotland

31 30 Jefferson
CEDAR AV. (O.), from
Northfield av, northerly

CEDAR LANE (S. O.),
from S. Ridgewood rd
W. to S. Orange av

— — Lenox ter
— — Wyoming av

CENTER (S. O.), from
551 S. Orange av N. to
Orange line

— 426 Hamilton rd
427 — Montrose av
483 — Hartford rd
551 — Warwick av
— 596 Finley rd

CENTRAL AV. (O.), from
West Orange line to East
Orange Line

69 70 Jefferson
107 108 Scotland
163 164 Lincoln av
255 254 Essex av
327 328 Center
— 350 Ogden

385 386 Hickory
403 — Central pl
421 — Oakland pl
435 434 Oakwood av

CENTRAL AV. (E. O.),
from Newark line N. W.
to Orange line

— 2 S. 16th

- Left. Right.
 — 10 S. 17th
 — 24 Steuben
 — 38 Hollywood av
 39 — S. 18th
 55 56 S. Grove
 — 112 S. Maple
 — 138 Hawthorne av
 153 — Hawthorne pl
 189 — Birchwood av
 — 156 S. Parkway
 205 — Whittlesey av
 219 — Watson av
 237 236 S. Munn av
 — 242 St. Agnes
 261 — Park
 — 280 S. Arlington av
 — 296 Nassau pl
 299 — Oak
 349 — West
 — 340 Shepard av
 375 — Eppirt
 405 406 Burnett
 425 430 Clinton
 449 450 Amherst
 463 464 Halsted
 471 — Princeton
 487 — Cambridge
 — 498 Evergreen pl
 505 — Sanford
 537 538 Harrison
- CENTRAL AV. (W. O.)**, from Orange line to 516 Valley
- CENTRAL PL. (O.)**, from 80 Parrow S. W. to 403 Central av
 36 — Wilson pl
- CENTRAL PL. (W. O.)**, from 26 Tremont av to Chestnut
- CENTRE (O.)**, from 284 Main S. W. to South Orange line
 28 29 Railroad av
 30 — Vardells ct
 — 39 Roeck
 66 — Hill
 — 71 Hurlbut
 90 — South
 102 — Parrow
 118 — Pierson
 — 127 Henry
 134 — Taylor
 154 — Chapman
 168 171 Central av
 228 — Reynolds
 — 231 Reynolds ter
 266 — Oxford pl
 — 271 Fuller ter
 — 311 Highland av
 458 — Harrison
 464 — Lindsley pl
 490 491 Tremont av
 — — Heywood ay
- CHAPEL (O.)**, from 93 White N. E. to 114 Park av
- CHAPMAN (O.)**, from 154 Center westerly to 141 Hickory
- CHARLES (E. O.)**, from 186 N. Park to 33 Girard av
 — 20 Cottage pl
- CHARLES (W. O.)**, from 154 Valley rd S. E. to 51 Ashland av
- CHARLTON AV. (S. O.)**, from 169 Ralston av N. to 192 Montrose av
 — — Raymond ay
 291 290 Turrell av
 351 350 Irving av
- CHERRY (W. O.)**, from 39 Whittlesey av N. W. to 86 Harrison av
- Left. Right.
 18 17 Franklin
 — 47 Oxford pl
 80 — Edward
 98 — Orange pl
- CHESTNUT (O.)**, from West Orange line E. to 485 Scotland
 11 10 Valley
 49 50 Langdon
 65 64 D., L. & W. R. R.
 99 98 Scotland
- CHESTNUT (E. O.)**, from 35 S. Arlington av N. W. to 60 S. Clinton
 99 100 Burnett
 141 140 Clinton
- CHESTNUT (W. O.)**, from Orange line to 170 S. Valley rd
 — — Central pl
- CHESTNUT (W. O.)**, from 43 Watchung av to 68 Harrison
 — — High
 — — Watson av
 48 49 Whittlesey av
 60 61 Franklin av
 98 — Oxford pl
- CHESTNUT AV. (W. O.)**, from junc. Freeman and Forest W. to top of Mountain
 — 103 Hillside av
 138 137 Gregory av
- CHRISTOPHER (O.)**, fr. 122 Valley S. E. to 417 Scotland
 41 42 Langdon
 67 66 D., L. & W. R. R.
 77 76 Scotland
- CHURCH (O.)**, from 58 Nassau S. W. to McChesney
- CHURCH (S. O.)**, from 172 W. S. Orange av S. 62 61 3d
- CHURCH PL. (E. O.)**, from 51 N. Grove westerly to 18 N. Maple av
 — — Division pl
- CLAREMONT AV. (M.)**, from Ridgewood rd W. to Wyoming av
- CLARENDON PL. (O.)**, from 262 Lincoln av S. E. to 311 Essex av
- CLARK (S. O.)**, from W. Turrell av N. to 98 W. Montrose av
 391 390 Mountain House rd
 — — Cross
- CLARK PL. (O.)**, from 250 Valley E. to E. Clark pl
- CLAY (E. O.)**, from 147 Harrison N. W. to Oakwood av, O.
- CLEVELAND (O.)**, from 175 Main N. E. to 180 Washington
 85 86 White
 131 132 Park av
 165 164 Hawthorne
 — 176 Elizabeth
 187 — Lakeside av
 — 204 Gist pl
 209 220 Erie Railroad
 — 218 Alden pl
 215 226 Alden
- CLIFFORD (E. O.)**, from 131 Halsted westerly to 86 Sanford
- Left. Right.
 15 — Irving
 — 22 Princeton
 29 — Whittier
 — 52 Cambridge
 57 — Emerson
 71 72 Sanford
- CLINTON AV. (S. O.)**, from Ridgewood rd W. to Wyoming av, M.
- COLLINS (O.)**, from 44 Hill southerly to 37 South
- COLUMBIA (O.)**, from 96 Lincoln av easterly
- COLUMBIA (W. O.)**, from 58 Washington S. to 43 Alden
 — 29 Kling
- COMMERCE (O.)**, from 382 Main S. W. to 55 Hill
 24 25 D., L. & W. R. R.
- COMSTOCK PL. (S. O.)**, from 94 Vose av E. to 71 Scotland, S. O.
- CONCORD AV. (H.)**, from Lexington av S. to Laurel av
 — — Princeton
 — — Revere av
 — — Prospect
 — — Laurel av
- CONDIT LANE (O.)**, from 181 Essex av W.
- CONDIT TER. (W. O.)**, from 11 Gaston W. to 26 Longview av
- CONE (O.)**, from 244 Main S. W. to 81 Henry
 — 21 Railroad pl
 38 — Roeck
 70 71 Hurlbut
 — 129 Mechanic
 154 155 Henry
- CONOVER TER., (O.)**, from 246 Scotland E. to 219 Lincoln av
- COOGAN (O.)**, from 143 Burnside N. and N. E. to Walsh av
 47 46 Thomas
- COTTAGE (S. O.)**, from 200 S. Orange av S. to 187 Irvington av
 66 65 Irvington av
- COTTAGE PL. (E. O.)**, from 352 Dodd northerly to 20 Charles
- CRANE (O.)**, from 137 Essex av W. to 64 Lincoln av
- CRAWFORD (E. O.)**, fr. 245 Elmwood av S. W. to South Orange line
 46 47 Rhode Island av
 118 119 Tremont av
- CRESCENT PL. (E. O.)**, from 211 N. 18th westerly to 226 N. 19th
 — — N. 18th Central
- CRESTON AV. (H.)**, from Florida S. to Laurel av
- CROSS (S. O.)**, from Clark E. to Meeker
- CROSS (W. O.)**, from 24 Hazel av S. W. to 55 Freeman
- CUMBERLAND (S. O.)**, from S. Orange av E. to Rynda rd
- CURTISS PL. (M.)**, from S. Ridgewood rd W. to Wyoming av
 Left. Right.
 — — Roosevelt rd
 — — Wyoming av
- DAVIS (E. O.)**, from N. Parkway easterly to Davis av
- DAVIS AV. (E. O.)**, from 49 New southerly to Davis
- DAY (O.)**, from 239 Main N. E. to 260 Washington
 — 38 William
 — 66 New
 67 — White
 — 78 Wallace
 — 84 Kelsal pl
 — 88 Snyder
 119 120 Park av
 153 — Hawthorne
 179 — Elizabeth
 201 — Gist pl
 219 — Alden
- DEAN (W. O.)**, from 450 Valley rd S. to 7 Joyce
- DELAWARE AV. (S. O.)**, from S. Prospect E.
 29 30 Summit av
- DIVISION (E. O.)**, from 50 Springdale av northerly
- DIVISION PL. (E. O.)**, from 7 New southerly to Church pl
- DODD (O.)**, from 193 Washington E. to East Orange line
 — 32 Sherman
 — 56 Sheridan
 65 — Thomas
- DODD (E. O.)**, from Bloomfield line W. to Orange line
 3 — Harlow
 27 — Meadow
 43 — Kensington pl
 81 80 Prospect
 — 110 Westcott
 — 134 Boyden
 143 — Dodd ter
 163 164 Glenwood av
 — 192 Fulton av
 259 256 Midland av
 299 — Brighton av
 — 300 N. Brighton av
 — 312 Girard av
 345 — Lake
 — 352 Cottage pl
 371 378 N. Park
 — 394 Long
 395 — Kearny
- DODD TER. (E. O.)**, from 143 Dodd S. to R. R.
- DOUGHERTY (O.)**, from 20 River S. E. to East Orange line
- DUANE (O.)**, from 271 Park av northerly
- DURAND ROAD (M.)**, from Maplewood av W. to Wyoming av
 — — Ridgewood rd
 — — Quentin ct
 — — Wyoming av
- EAGLE ROCK AV. (W. O.)**, from Valley rd N. W. through township to Roseland
 — 19 Franklin av
 20 — Llewellyn av
 30 — Ridgehurst rd
 — — McKinley av

- Left. Right.
 114 — Park ter
 — 179 Harrison av
 — — Valley way
 — — Bloomfield way
 — — Parkside pl
 — — Mountain av
 — — Prospect av
 — — Pleasant Valley way
 — — Laurel av
- EAST CLARK PL. (O.)**, from Clark pl S. to South Orange line
- EAST CLARK PL. (S.O.)**, from 55 W. Montrose av N. to Orange line
- EAST DAY (O.)**, from 259 Washington E. to 31 Kearny, E. O.
 25 — Sherman
 49 — Sheridan
- EAST HIGHLAND AV. (E. O.)**, from 181 Harrison westerly to head Oakwood av, O.
- EAST PARK (E.O.)**, from 163 Glenwood av W. to 116 Washington
 — 22 Midland av
- EATON PL. (E. O.)**, from 59 N. 14th N. W. to 100 N. Grove
 15 — 16 N. 15th
 39 34 N. 16th
 57 48 N. 17th
 83 66 N. 18th
 — 82 N. 19th
 101 84 Greenwood av
 201 200 Grove
- EDGAR (E. O.)**, from 309 Halsted westerly to 132 Sanford
 — 20 Irving
 — 46 Whittier
 — 58 Emerson
 75 76 Sanford
- EDGERTON TER. (E. O.)**, from N. Clinton W. to 162 Prospect
- EDGEHILL AV. (W. O.)**, Llewellyn Park from Parkway northerly to Honeysuckle av
- EDGEWOOD AV., St. Cloud (W. O.)**, from Northfield av W. to Fairview av
- EDWARD (W. O.)**, from 80 Cherry westerly
- ELIZABETH (O.)**, from 179 Day N. W. to 176 Cleveland
- ELLIOTT PL. (E. O.)**, from junc. of Harrison and Center S. E. to 227 Sanford
- ELM (O.)**, from 80 Park S. E. to 71 Hillyer
- ELM (W. O.)**, from 54 Harrison av E. to Franklin av
- ELMWOOD AV. (E. O.)**, from 129 S. Munn av N. W. to 160 Sanford
 39 38 Park
 73 74 Oak
 89 — Heckel
 111 112 West
 131 132 Eppirt
 157 156 Burnett
 183 184 Clinton
 197 198 Amherst
 215 216 Halsted
- Left. Right.
 223 — Telford
 245 — Crawford
 259 — Bedford
 285 286 Sanford
- ELMWOOD AV. (S. O.)**, from Irvington line W. to S. Prospect
 — — Boyden av
 — — Summit av
- EMERSON (E. O.)**, from 57 Clifford southerly to 58 Edgar
- EPIRT (E. O.)**, from 375 Central av S. to 128 Rhode Island av
 104 103 Elmwood av
 156 157 Rhode Island av
- ESSEX (E. O.)**, from 33 Washington N. W. to 2 Glenwood av
- ESSEX AV. (O.)**, from 194 Park av S. to 117 Highland av
 55 56 White
 137 138 Main
 143 — Railroad pl
 — 156 Crane
 157 — Hurlbut
 — 160 Gray
 181 — Condit lane
 197 196 Mechanic
 213 214 Henry
 265 — Jackson
 — 280 Central av
 — 292 Reynolds ter
 311 — Clarendon pl
 359 360 Highland av
- EVERETT (E. O.)**, from 54 Brighton av E. to Linwood pl
- EVERETT PL. (M.)**, fr. Baker N. to Highland pl
- EVERGREEN PL. (E. O.)**, from 41 McKinley av southwesterly to 498 Central av
 30 — Halsted pl
- FAIR (E. O.)**, from 278 N. Park easterly
- FAIRMOUNT AV. (W. O.)**, from 287 Valley rd N. to 36 Mt. Pleasant av
- FAIRVIEW AV. (O.)**, from 368 Scotland S. E. to 71 Berkeley av
 30 31 Lincoln av
- FAIRVIEW AV. (S. O.)**, from 352 S. Orange av S. to 280 Irvington av
 98 99 Gardner av
 160 159 Irvington av
- FAIRVIEW AV. (W. O.)**, from Ridgeway av W. to St. Cloud av
- FAIRVIEW TER. (M.)**, from Durand rd S.
- FIFTH (S. O.)**, from 317 Valley W. to R. R.
- FINLEY ROAD (S. O.)**, from 596 Center E.
- FIRST (S. O.)**, from 26 Sloan E. to 21 Academy
 25 26 Valley
 81 82 Prospect
- FLAGG (O.)**, from 48 Forest S. W.
- FLORIDA, (H.)** from Concord av S. to Burnet av
 — — Creston
 — — Burnet av
- FOREST (O.)**, from West Orange line S. E. to 351 Scotland
 Left. Right.
 35 34 Valley
 — 48 Flagg
 59 — Tompkins
 69 82 S. Jefferson
- FORTY-FOURTH (H.)**, from Halstead av S.
- FOURTH (S. O.)**, from Railroad E. to 201 Prospect
 27 28 Valley
 61 60 Academy
 141 142 Prospect
- FOURTH AV. (E. O.)**, from Newark line W. to 340 N. Grove
 31 — N. 16th
 51 52 N. 17th
 64 63 N. 18th
 80 79 N. 19th
 — 114 N. 20th
 — 126 N. 20th
 — 144 N. 22d
 — 168 N. 23d
- FRANKFORT (O.)**, from 154 Scotland S. E. to 17 Matthews
 39 40 Lincoln av
- FRANKLIN AV. (H.)**, from Vermont W. to Indiana
 — — Tuscan
 — — Wellesley
 — — Rutgers
 — — Princeton
 — — Prospect
 — — Indiana
- FRANKLIN AV. (E. O.)**, from 193 Prospect N. W. to 276 Glenwood av
- FRANKLIN AV. (W. O.)**, from Montclair line southerly to 19 Eagle Rock av
 38 — Maple
 — — Elm
 — — Chestnut
 — — Cherry
 150 151 Ridge av
 164 165 William
- FREEMAN (O.)**, from West Orange line to 293 Scotland
 51 52 S. Jefferson
- FREEMAN (W. O.)**, from Orange line to junc. Forest and Chestnut av
 — 5 Stockman
 14 15 Tompkins
 — 39 Valley rd
 40 — Valley
 — 55 Cross
 — 55 Wellington av
- FULLER TER. (O.)**, from 167 Highland av easterly to 271 Centre
- FULTON AV. (E. O.)**, from 192 Dodd N. and N. E. to Bloomfield line
 — 14 Morse av
- GARDNER AV. (S. O.)**, from 81 Ward pl W. to 50 Riggs pl
 31 30 Fairview av
 61 60 Riggs pl
- GARFIELD PL. (E. O.)**, from 17 Hawthorne pl westerly to 22 Whittlesey av
 — 13 Birchwood
 30 31 Whittlesey av
- GARFIELD PL. (S. O.)**, from Prospect E. to Richmond av
 Left. Right.
 — — Summit
 — — Richmond av
- GARNISS (O.)**, from 79 Thomas W.
- GASTON (W. O.)**, from 48 Mt. Pleasant av N. to 55 Northfield rd
 — 11 Condit ter
 42 27 Lindsley av
- GIRARD AV. (E. O.)**, fr. 312 Dodd N.
 33 — Charles
 51 50 Hilton
- GIST PL. (O.)**, from 204 Cleveland to 201 Day
- GLEBE (O.)**, from 430 Valley rd W. O., E. to 117 Scotland
 27 28 Jefferson
 73 — Bell
- GLEN AV., Llewellyn Park (W. O.)**, from Parkway N. E. and N. W. to Oak Bend
- GLENWOOD AV. (E. O.)**, from Orange line N. E. to Bloomfield line
 — 2 Essex
 37 38 Washington
 79 82 Park av
 165 — E. Park
 225 226 Springdale av
 — 276 Franklin av
 — 336 Glenwood pl
 371 372 Dodd
 — 440 Boyden
- GLENWOOD PL. (E. O.)**, from 209 Prospect N. W. to 336 Glenwood av
- GRAY (O.)**, from 160 Essex av to 80 Lincoln av
- GREENWOOD AV. (E. O.)**, from 74 Main N. E. to 101 Park av
 27 26 Eaton pl
 77 — Grove pl
 99 102 William
- GREGORY AV. (W. O.)**, from Mt. Pleasant av S. W. to Ludington rd
 — — Hutton av
 — — Northfield av
 — — Mitchell
 — — Cedar
 — — Chestnut av
 — 479 Orange Heights av
 — — Walker rd
 — — Lawrence av
- GREGORY PL. (W. O.)**, from Gregory av westerly
- GROVE PL. (E. O.)**, from 128 N. Grove S. E. to 77 Greenwood av
- GROVE ROAD (S. O.)**, from 221 S. Orange av N. E. to Montrose av
 — — Ralston av
 — — Raymond av
 — — Strathern av
 — — Turrell av
 — — Irving av
- HALSTEAD AV. (H.)**, from Springfield av S. E. to 43d, Irvington
 — — 44th
 — — 43d
- HALSTED (E. O.)**, from 499 Main S. W. to South Orange line

- Left. Right.
 18 19 McKinley av
 36 — University pl
 — 49 Halsted pl
 64 — Harvard
 94 95 Central av
 — 131 Clifford
 — 309 Edgar
 320 321 Elmwood av
 378 377 Rhode Island av
 400 401 Tremont av
- HALSTED PL.** (E. O.), from 49 Halsted N. W. to 30 Evergreen pl
- HAMILTON** (E. O.), from 143 N Arlington av N. W. to 122 Prospect
 51 52 Walnut
 79 78 N. Clinton
 105 106 Morris
 131 132 Spring
- HAMILTON ROAD** (S. O.), from 426 Center N. E. to East Orange line
 — 579 Kingman rd
 — 598 Stanley rd
 — — Marion av
- HAMPTON TER.** (E. O.), from 99 Harrison westerly to Orange line
- HARLOW** (E. O.), from 3 Dodd E. of Bloomfield line S. to 88 Marcy av
 23 22 N. Y. & G. L. R. R.
- HARRISON** (E. O.), from 575 Main southwesterly to Orange line
 46 — Railroad pl
 47 48 McKinley av
 57 — Ivanhoe ter
 61 — Webster pl
 81 — Berwyn
 99 — Hampton ter
 117 — Central av
 147 — Clay
 181 — E. Highland av
- HARRISON AV.** (W. O.), from Montclair line southwesterly to 179 Eagle Rock av
 — 19 Kirk
 38 — Maple
 54 — Elm
 — — Chestnut
 68 — Cherry
 — — Mississippi av
- HARTFORD ROAD** (S. O.), from 221 Montrose av E. to 483 Center
- HARVARD** (E. O.), from 59 Clinton N. W. to 64 Halsted
 9 8 Amherst
- HARVARD AV.** (M.), from S. Prospect E. to Oberlin
 — — Bowdoin
 — — Yale
 — — Oberlin
- HARVARD TER.** (W. O.), from Orange Heights av southerly to Walker rd
- HAWTHORNE** (O.), fr. 178 High E. to 153 Day
 17 18 Cleveland
- HAWTHORNE AV.** (E. O.), from 217 Main S. to 138 Central av
- HAWTHORNE PL.** (E. O.), from 153 Central av S. to 1 Garfield pl
- HAXTUN AV.** (O.), from Tremont av S. W. to Sterling av
 — — Heywood av
- HAYWARD** (O.), from 74 Burnside S. E. to 241 N. Park, E. O.
 Left. Right.
 67 66 Thomas
 81 80 Long
- HAZEL AV.** (O.), from 557 Valley rd W. O., westerly
 24 — Cross
- HECKEL** (E. O.), from 89 Elmwood av S.
- HEDDEN PL.** (E. O.), from Newark line westerly to 54 Main
 21 20 N. 15th
- HENRY** (O.), from 128 Lincoln av S. E. to Centre
 — 20 Matthews
 61 62 Essex av
 81 — Cone
- HEYWOOD AV.** (O.), from 524 Scotland S. E. to Centre
 106 107 Berkeley av
 — — Mosswood av
 — — Haxtun av
- HICKORY** (O.), from 400 Main S. W. to Reynolds
 20 19 D., L. & W. R. R.
 42 43 Hill
 60 59 South
 86 85 Parrow
 — 99 Pierson
 — 119 Taylor
 — 141 Chapman
 178 177 Central av
- HICKORY DRIVE** (M.), from S. Ridgewood rd W. to Wyoming av
 — — Roosevelt rd
 — — Wyoming av
- HIGH** (O.), from 137 Main N. E. to 164 Washington
 91 92 White
 153 154 Park av
 — 178 Hawthorne
 181 — Parkinson ter
 213 214 Lakeside av
 — — Erie R. R.
 245 246 Alden
- HIGH** (W. O.), from Montclair line to 31 Washington
 49 48 Chestnut
 125 124 Ridge
- HIGHLAND AV.** (O.), from 290 Scotland S. E. to 311 Centre
 — 12 Highland ter
 63 64 Lincoln av
 117 — Essex av
 — 126 Berkeley av
 167 — Fuller ter
- HIGHLAND PL.** (M.), from Maplewood av W. to S. Ridgewood rd
 — — Everett pl
 — — S. Ridgewood rd
- HIGHLAND TER.** (O.), from 12 Highland av S. W.
- HILL** (O.), from 66 Centre S. E. to Prince
 — 20 Orchard
 33 — Richmond pl
 — 44 Collins
 55 — Commerce
 63 64 Hickory
- HILLSIDE AV.** (O.), from 394 Scotland S. E. to Berkeley av
 63 64 Lincoln av
- HILLSIDE AV.** (W. O.), from 103 Chestnut av N. E. to Mitchell
 Left. Right.
 — 46 Wellington av
- HILLSIDE PL.** (S. O.), from W. Turrell av N. to 150 W. Montrose av
 399 398 Mountain House rd
- HILLYER** (O.), from 459 Main S. E. to East Orange line
 25 24 William
 45 — Ward
 71 — Elm
- HILLYER** (E. O.), from Orange line N. E. to 83 Washington
 81 — State
- HILTON** (E. O.), from 53 N. Brighton av W. to 220 N. Park
 50 51 Girard av
- HILTON AV.** (H.), from Vermont W. to Indiana
 — — Tuscan
 — — Wellesley
 — — Rutgers
 — — Princeton
 — — Prospect
 — — Indiana
- HIXON PL.** (S. O.), from 470 Valley E. to 475 Academy
- HOLLAND AV.** (S. O.), from S. Orange av S.
- HOLLAND ROAD** (S. O.), from 655 S. Orange av N. to Marion av
- HOLLYWOOD AV.** (E. O.), from Hollywood pl southwesterly to 42 Central av
 20 19 Main
 42 41 Sussex av
 98 99 9th av
- HOLLYWOOD PL.** (E. O.), from 21 Greenwood av westerly to D., L. & W. R. R.
 — — Hollywood av
- HONEYSUCKLE AV.** (W. O.) Lewellyn Park, from Edgemoor av northerly to Glen av
- HURLBUT AV.** (O.), from 157 Essex av S. E. to 71 Centre
 — — Cone
- HUTTON PL.** (W. O.), from Northfield av W. to Hutton Park
 — 4 Northfield av
- INDIANA** (H.), from Springfield av S. to Laurel av
 — — Hilton av
 — — Franklin av
 — — Lexington av
 — — Laurel av
- IRVING** (E. O.), from 15 Clifford southerly to 20 Edgar
- IRVING AV.** (S. O.), from 354 Scotland E. to 20 Grove rd
 187 180 Charlton av
- IRVINGTON AV.** (S. O.), from 96 S. Orange av S. E. to Irvington line
 99 100 Academy
 127 128 Prospect
- Left. Right.
 187 — Cottage
 225 — Riggs pl
 279 — Fairview av
 371 — Ward pl
 — 450 Turrell
 — 470 Lindsley av
 — 292 Wetmore av
 — — Boyden
- IVANHOE TER.** (E. O.), from 57 Harrison westerly to Orange line
- IVY AV.** (W. O.), from Ridgeway av westerly
- JACKSON** (O.), from 168 Lincoln av S. E. to 265 Essex av
- JEFFERSON** (O.), from 52 Main S. W. to 633 Mitchell
 74 — Monroe
 90 — Madison
 114 115 Glebe
 130 131 Cary
 182 181 Joyce
 203 201 Central av
- JEFFERSON AV.** (M.), from Valley W. to S. Ridgewood rd
 — — Maplewood av
 — — Woodland av
 — — Valley
- JEROME AV.** (M.), from Baker S. to Maple av
- JOHN** (W. O.), from 159 Watson av W. to 127 Whittlesey av
- JONES** (E. O.), from 276 Main northerly to R. R.
 — 40 Willow
- JOYCE** (O.), from 496 Valley rd, W. O., S. E. to 185 Scotland
 51 — Lafayette
 — 54 Lafayette pl
 67 68 Jefferson
- JOYCE** (W. O.), from Orange line to 492 Valley rd
 — 7 Dean
- KEARNY** (E. O.), from River N. to 375 Dodd
 13 — E. Day
 29 28 N. Y. & G. L. R. R.
- KELSAL** (O.), from 86 Day E.
- KENSINGTON PL.** (E. O.), from 30 Marcy av N. to 43 Dodd
- KERMIT ROAD** (M.), from Roosevelt rd W. to Wyoming av
- KINGMAN ROAD** (S. O.), from 615 S. Orange av S. W. to 579 Hamilton rd
- KINGSLEY** (W. O.), from 38 Whittingham pl S. to 483 Valley rd
 — 23 Swain pl
 — 47 Riggs pl
 — 59 Quimby pl
- KIRK** (W. O.), from 19 Harrison av northerly
- KLING** (W. O.), from 28 Valley rd E. to 29 Columbia
- LAFAYETTE** (O.), from 10 Cary southerly to 51 Joyce
- LAFAYETTE PL.** (O.), from 54 Joyce S.

- LAKE** (E. O.), from 126 N. Park S. E. and N. E. to 345 Dodd
- LAKESIDE AV.** (O.), from West Orange line E. to 187 Cleveland
91 90 Watchung av
— 118 Mt. Vernon av
157 156 High
- LAKESIDE AV.** (W. O.), from Orange line W. to 114 Valley rd
18 — Standish av
46 — Ashland av
- LAMBERTSON PL.** (E. O.), from 28 Springdale av N. E.
- LANGDON** (O.), from 46 McChesney S. W. to 59 Morris
— — Christopher
27 28 Tremont
— — Beech
— — Chestnut
- LAUREL** (O.), from 470 Scotland S. E. to 471 Lincoln av
- LAUREL AV.** (H.), from Springfield av S. E. to Burnet av
— — Oregon
— — Ohio
— — Indiana
— — Revere av
— — Concord av
— — Creston av
— — Burnet av
- LAUREL AV.** (W. O.), from Eagle Rock av W. to Livingston line
- LAWN RIDGE ROAD** (O.), from 530 Scotland S. to 251 Berkeley av
- LAWRENCE** (E. O.), fr. 110 Norman northerly to Bloomfield line
— 25 Marcy av
- LAWRENCE AV.** (W. O.), from 153 S. Valley rd N. W. to Gregory av
40 — Ross av
46 — Overlook av
- LENOX AV.** (E. O.), from 25 S. Arlington av N. W. to 48 S. Clinton
— 76 S. Walnut
109 108 Burnett
- LENOX AV** (S. O.), from S. Ridgewood rd W. to W. S. Orange av
— — Lenox ter
— — Wyoming av
— — W. S. Orange av
- LENOX PL.** (S. O.), from Railroad av W. to Ridgewood rd
- LENOX TER.** (S. O.), from Lenox av S.
- LEXINGTON AV.** (H.), from Burnet av W. to Indiana
— — Tuscan
— — Wellesley
— — Rutgers
— — Concord av
— — Princeton
— — Prospect
— — Indiana
- LIBERTY** (O.), from 34 Union to W. Christopher
- LIBERTY** (W. O.), from 38 Washington S. to 17 Alden
- LINCOLN** (E. O.), from 426 William N. E. to 61 Carleton
- LINCOLN AV.** (O.), from 168 Main S. W. to 24 Heywood av
49 49 D., L. & W. R. R.
64 — Crane
80 — Gray
108 109 Mechanic
128 — Henry
160 159 Frankfort
168 — Jackson
— 169 Minton pl
198 199 Central av
— 211 New England ter
— 219 Conover ter
262 — Clarendon pl
288 289 Highland av
342 341 Fairview ax
388 389 Hillside av
— 399 Lincoln pl
400 — Berwick pl
460 461 Tremont av
— 471 Laurel
— 483 Willow
- LINCOLN PL.** (O.), from 406 Scotland S. E. to 399 Lincoln av
- LINDEN AV.** (E. O.), from 55 Park N. W. to 26 West
27 26 Oak
- LINDEN AV.** (W. O.), from Northfield rd to Hutton Park
- LINDEN PL.** (O.), from 57 Ridge W. to 46 N. Jefferson
- LINDSLEY AV.** (S. O.), from 470 Irvington av S. to S. Fourth
59 60 S. Fourth
- LINDSLEY AV.** (W. O.), from 289 Valley rd N. W. to 52 Longview av
24 — Wheeler
44 45 Gaston
- LINSLEY PL.** (E. O.), from 251 Sanford W. to Ross and from 464 Centre, O., E.
- LINWOOD PL.** (E. O.), from 570 Springdale av N. to Everett
- LLEWELLYN AV.** (W. O.), from 20 Eagle Rock av westerly to Glen av
- LLEWELLYN PARK** (W. O.), entrance from 197 Valley rd
- LLEWELLYN PL.** (W. O.), from 209 Valley rd W.
- LONG** (E. O.), from 394 Dodd N. E. to 80 Hayward
- LONGVIEW AV.** (W. O.), from 108 Mt. Pleasant av W. to Lindsley av
26 — Condit ter
52 — Lindsley av
- LOWELL AV.** (W. O.), from Ludington rd N. to Walker rd
- LUDINGTON ROAD** (W. O.), from S. Valley rd W. to Lowell av
— — Ross av
— — Overlook av
— — Gregory av
- MADISON** (O.), from 90 Jefferson S. E. to 89 Bell
- MADISON AV.** (S. O.), from S. Prospect E. to Summit av
- MAIN** (O.), from West Orange line S. E. to East Orange line
Left. Right.
47 — N. Jefferson
— 52 Jefferson
— 94 Bell
107 — Ridge
137 — High
— 144 Scotland
— 168 Lincoln av
175 — Cleveland
— 184 Smiths ct
201 212 Essex av
239 — Day
— 244 Cone
285 — N. Center
— 284 Center
329 — Canfield
— 352 Brook al
391 — Park
— 382 Commerce
— 400 Hickory
— 446 Prince
— 460 Oakwood av
459 — Hillyer
513 — Patterson
- MAIN** (E. O.), from Newark line N. W. to Orange line
— 12 N. 15th
— 54 Hedden pl
— 56 N. Sterling
59 — Sterling
— 74 Greenwood av
89 — Steuben
111 108 Hollywood av
— 134 N. Grove
135 — S. Grove
173 — S. Maple av
— 176 N. Maple av
217 — Hawthorne av
239 — S. Parkway
— 244 N. Parkway
— 276 Jones
295 — S. Munn av
— 302 N. Munn av
331 — S. Arlington av
— 342 N. Arlington av
347 — McKinley av
— 352 Arlington pl
— 362 Winans
— 396 Walnut
391 — S. Walnut
— 424 Mulford
419 — Burnett
443 — S. Clinton
— 450 N. Clinton
— 472 Ashland av
503 — Halsted
525 — Prospect pl
537 — Washington pl
— 544 Prospect
— 564 Washington
575 — Harrison
— 584 N. Harrison
— 604 Baldwin
- MAIN** (W. O.), from Orange line N. W. to 316 Valley rd
- MAPLE** (W. O.), from 38 Franklin av E. to 98 Valley way
62 61 Harrison av
- MAPLE AV.** (M.), from Burnett W. to R. R.
- MAPLE AV.** (W. O.), from Walker rd southerly
- MAPLEWOOD AV.** (M.), from Baker N. to Walton rd
- Left. Right.
— — Highland pl
— — Durand rd
— — Jefferson av
— — Walton rd
- MARCELLA AV.** (W. O.), from Prospect av N. E. and S. W. to Mt. Pleasant av
- MARCY AV.** (E. O.), from 236 Prospect S. E. to 25 Lawrence
30 — Kensington pl
52 — Meadow
88 — Harlow
- MARION AV.** (S. O.), from Hamilton rd E. — — Holland rd
- MARYLAND** (O.), from 61 Scotland W. to 64 Bell
21 — Maryland pl
- MARYLAND PL.** (O.), from 21 Maryland southerly
- MATTHEWS** (O.), from 20 Henry S. W. to beyond Frankfort
— 17 Frankfort
- McCHESNEY** (O.), from 106 Valley S. E. to 399 Scotland
9 — Church
— 46 Langdon
— 54 S. Jefferson
- McCHESNEY LANE** (O.), from 15 William N. E. to 12 New
- McKAY AV.** (E. O.), from 289 Sanford W. to Ross
- McKINLEY AV.** (E. O.), from 347 Main westerly to Orange line
— — S. Walnut
— — Burnett
— — Clinton
12 — Amherst
— 21 Halsted
— 41 Evergreen pl
— 59 Harrison
- McKINLEY AV.** (W. O.), from Eagle Rock av westerly
- MEAD** (S. O.), from 177 Vose av W. to 164 Ridgewood rd
— — Meadowbrook lane
- MEADE** (O.), from 133 Washington N. to Spring
- MEADE** (W. O.), from Spring to 3 Washington
- MEADOW** (E. O.), from 52 Marcy av N. to 27 Dodd
31 34 N.Y. & G.L.R.R.
- MEADOWBROOK LANE** (S. O.), from 150 W. Montrose av S. to Mead
396 397 Mountain House rd
— — W. Turrell av
- MECHANIC** (O.), from 114 Scotland S. E. to 129 Cone
33 34 Lincoln av
95 92 Essex av
- MEEKER** (S. O.), from W. Turrell av N. to 50 W. Montrose av
403 404 Mountain House rd

- Left, Right.
— — Cross
- MIDLAND AV.** (E. O.), from 22 E. Park N. E. to Bloomfield line
45 46 Springdale av
157 160 Dodd
- MILLBURN AV.** (H.), from Springfield av W. to Millburn
— — Valley
— — Rowland av
- MILLIGAN ALLEY,** or Richmond pl (O.), from D., L. & W. R. R., S. W. to 33 Hill
- MILLIGAN PL.** (S. O.), from 28 Academy E. to 47 Prospect
- MINTON PL.** (O.), from 174 Scotland S. E. to 169 Lincoln av
- MISSISSIPPI AV.** (W. O.), from Harrison av to Wilfrid
- MITCHELL** (O.), from West Orange line E. to 229 Scotland
— 54 S. Jefferson
63 — Jefferson
- MITCHELL** (W. O.), from Orange line W. to Gregory av
10 — Stockman
28 — Tompkins
48 47 Valley rd
— — Rollinson
— — Vine
— — Hillside av
- MITCHELL COURT** (E. O.), from 30 Mitchell pl easterly to 37 S Grove
- MITCHELL PL.** (E. O.), from 149 Main southerly to 12 Winthrop ter
30 — Mitchell et
- MONROE** (O.), from 74 Jefferson S. E. to 71 Bell
- MONTAGUE PL.** (S. O.), from Prospect E. to Tichenor av
- MONTROSE AV.** (S. O.), from D., L. & W. R. R. E. to 427 Center
51 50 Vose av
77 78 Scotland
189 — Berkeley
— 192 Charlton av
221 — Hartford rd
— — Grove rd
- MORRIS** (O.), from West Orange line S. E. to 509 Scotland
— — Valley
59 — Langdon
— — S. Jefferson
- MORRIS** (E. O.), from Springdale av S. W.
56 55 Hamilton
- MORSE AV.** (E. O.), from 14 Fulton av N. E. to Bloomfield line
- MORTON PL.** (E. O.), from 478 William north-easterly to 48 Washington ter
- MOSSWOOD AV.** (O.), from Tremont av S. to South Orange line
— — Heywood av
— — Sterling av
- MOSSWOOD AV.** (S. O.), from 257 Warwick av N. to Tremont rd
- MOSSWOOD PL.** (O.), from Tremont av S.
- MOUNTAIN AV.** (M.), from R. R. W. to Prospect av
Left, Right.
— — S. Ridgewood rd
— — Myrtle av
— — Wyoming av
— — Prospect av
- MOUNTAIN AV.** (W. O.), from Prospect av westerly to Pleasant Valley way
— — Ridgeway av
— — St. Cloud av
- MOUNTAIN RD.** (W. O.), from Walker rd S.
- MOUNTAIN HOUSE RD.** (W. O.), from D., L. & W. R. R. W. to 404 Ridgewood rd
— — Meeker
— — Clark
— — Meadowbrook lane
— — Hillside pl
- MOUNTAIN VIEW AV.** (W. O.), from 128 Mt. Pleasant av southerly
- MT. PLEASANT AV.** (W. O.), from 257 Valley rd N. W. to Livingston line
36 — Fairmount av
48 — Gaston
— 57 Park pl
108 — Longview av
128 — Mountain View av
144 — Mt. Pleasant pl
— — Gregory av
— — Marcella
— — Prospect av
— — Swamp rd
— — Pleasant Valley way
- MT. PLEASANT PL.** (W. O.), from 144 Mt. Pleasant av southerly
- MT. PLEASANT PL.** (W. O.), from Mt. Pleasant av N. E. and N. W. to Pleasant Valley way
- MT. VERNON AV.** (O.), from 105 Park av N. E. to 118 Lakeside av
— 20 Baldwin ter
— 38 Parkinson ter
49 — Mt. Vernon pl
- MT. VERNON PL.** (O.), from 49 Mt. Vernon av W. to 36 Watchung av
- MULFORD** (E. O.), from 424 Main N. E. to 343 William
- MUNN AV.** (E. O.)—see North and South Munn av
- NASSAU** (O.), from 24 S. Valley rd, W. O., S. E. to 381 Scotland, O.
47 48 Valley
59 58 Church
— 78 Nassau pl
101 102 S. Jefferson
- NASSAU PL.** (E. O.), fr 25 Carnegie av S. to 296 Central av
- NASSAU** (W. O.), from Orange line westerly to 24 S Valley rd
- NASSAU PL.** (O.), from 78 Nassau S W.
- NEW** (O.), from 66 Day S. E. to 47 Park
Left, Right.
— 12 McChesney lane
23 24 N. Centre
- NEW** (E. O.), from 107 N. Grove N. W. to 62 N. Munn av
7 — Division pl
17 32 Maple av
49 — Davis av
63 64 Parkway
- NEW ENGLAND TER.** (O.), from 230 Scotland E. to 211 Lincoln av
- NINTH AV.** (E. O.), from Newark line W to 100 S. Grove
5 4 S. 16th
— 16 Sterling
17 — S. 17th
23 24 Steuben
45 46 Hollywood av
- NORMAN** (E. O.), from 222 Prospect southeast to 2 Lawrence
— 97 N. Clinton
- NORTH** (E. O.), from 28 Academy N. to R. R.
19 — Willow
- NORTH ARLINGTON AV.** (E. O.), from 342 Main N. to Bloomfield line
— 4 Arlington pl
47 48 William
75 — Summit
103 104 Park av
143 — Hamilton
163 174 Springdale av
185 192 Rutledge av
243 — Renshaw av
- NORTH BRIGHTON AV.** (E. O.), from 300 Dodd N. beyond Hilton
53 — Hilton
- NORTH CENTRE** (O.), from 285 Main N. E. to 282 Washington
37 38 William
59 58 New
77 78 Wallace
93 94 Snyder
115 116 Park av
- NORTH CLINTON** (E. O.), from 450 Main N. E. to 97 Norman
47 46 William
65 — Carleton
89 88 Summit
135 136 Park av
257 258 Hamilton
327 328 Springdale av
— — Edgerton pl
— — Rutledge av
— — Renshaw av
- NORTH GROVE** (E. O.), from 134 Main N. E. to Bloomfield line
51 — Church pl
100 — Eaton pl
107 — New
— 128 Grove pl
161 162 William
279 278 Park av
— 316 Warrington pl
— 340 Fourth av
— 400 Springdale av
485 — Rutledge av
- NORTH HARRISON** (E. O.), from 19 Washington S. to 584 Main
- NORTH JEFFERSON** (O.), from 47 Main N. E. to 40 White
Left, Right.
— 46 Linden pl
- NORTH MAPLE AV.** (E. O.), from 176 Main N. to Springdale av
— 18 Church pl
21 — Rutledge av
45 46 New
79 80 William
— 168 Park av
- NORTH MUNN AV.** (E. O.), from 302 Main N. E. to 235 William
13 26 D., L. & W. R. R.
27 — Arlington pl
— 62 New
- NORTH PARK** (E. O.), from 142 Washington N. to Glen Ridge line
— 30 Burchard av
47 — Spriggdale pl
— 50 Springdale av
87 — River
— 126 Lake
121 132 N. Y. & G. L. R. R.
147 156 Dodd
— 184 Charles
— 220 Hilton
241 — Hayward
267 — Carroll
275 — Burnside
— 278 Fair
- NORTH PARKWAY,** fr. 244 Main northerly to 215 Park av
— 28 Academy
— 46 Willow
75 76 New
131 130 William
- NORTH PROSPECT AV.** (W. O.), from Eagle Rock av to Verona line N. E.
- NORTH STERLING** (E. O.), from 56 Main north-erly to R. R.
- NORTH 14th** (E. O.), fr. Newark line N. to 7 Park av
59 — Eaton pl
107 — William
- NORTH 15th** (E. O.), fr. 12 Main northerly to Bloomfield R. R.
3 4 Hedden pl
7 8 Eaton pl
65 66 William
163 164 Park av
- NORTH 16th** (E. O.), from 34 Eaton pl N. to 31 Fourth av
65 66 William
161 162 Park av
- NORTH 17th** (E. O.), fr. 48 Eaton pl N. to 51 Fourth av
65 66 William
147 148 Park av
- NORTH 18th** (E. O.), fr. 66 Eaton pl N. to Bloomfield R. R.
65 66 William
139 140 Park av
201 200 Fourth av
211 — Crescent pl
- NORTH 18th CENTRAL** (E. O.), from Springdale av S to Crescent pl
- NORTH 19th** (E. O.), from 82 Eaton pl north-erly to Springdale av

- Left. Right.
 71 70 William
 139 140 Park av
 175 — Warrington pl
 203 202 Fourth av
 — 226 Crescent pl
- NORTH 20th** (E. O.), from
 114 Fourth av to Springdale av
- NORTH 21st** (E. O.), fr.
 116 William to 133 Park av and from 126 Fourth av to Springdale av
- NORTH 22d** (E. O.) from
 144 Fourth av to Springdale av
- NORTH 23d** (E. O.), fr.
 168 Fourth av to 143 Springdale av
- NORTHFIELD AV.** (W. O.), from 319 Valley rd W. to Northfield
 26 27 Wheeler
 — 55 Gaston
 — Private rd
 — 95 Whittingham pl
 — Rollinson
 — Linden av
 — Cable rd
 — Gregory av
 — Benvenue av
 — St. Cloud pl
 — Ridgeway av
 — Walker rd
 — Edgewood av
 — St. Cloud av
 — Cedar av
 — Cherry lane
- NORWOOD** (E. O.)—See Amherst
- NUTMAN PL.** (W. O.), from 525 Valley rd N. W. to Rollinson
- OAK** (E. O.), from 299 Central av S. W. to 78 Rhode Island av
 18 19 Linden av
 70 69 Elmwood av
 180 179 Rhode Island av
- OAKLAND RD.** (S. O.), from S. Prospect westerly to Baker
 — Valley
 — Baker
- OAKVIEW AV.** (M.), fr. Valley E. to S. Prospect
- OAKWOOD AV.** (O.), from 460 Main S. W. to E. Highland av
 22 23 D., L. & W. R. R.
 — 61 South
 74 — Webster pl
 — 79 Parrow
 88 — Berwyn
 — 117 Wilson pl
 178 173 Central av
 — Clay
- OAKWOOD PL.** (O.), fr. beyond Wilson pl S.
 421 Central av
 — Wilson pl
- OBERLIN** (M.), fr. Springfield av N. to Tuscan rd
 — Harvard av
 — Tuscan rd
- OGDEN** (O.), from 360 Central av S. W. to 27 Oxford pl
 54 51 Reynolds
- OHIO** (H.), from Springfield av S. to Laurel av
- OLAF** (W. O.), from 509 Valley rd N. W. to Rollinson
- OLCOTT** (O.), from 46 Reynolds S. to 37 Oxford pl
- OLIVE** (E. O.), from 522 Prospect E
- ORANGE HEIGHTS AV.** (W. O.), from 43 S Valley rd to beyond Gregory av
 Left. Right.
 — Oxford ter
 — Harvard ter
 — Yale ter
 — Gregory av
- ORANGE PL.** (W. O.), from 98 Cherry westerly
- ORCHARD** (O.), from 20 Hill S. W. to 23 South
- OREGON** (H.), fr. Springfield av S. to Laurel av
- ORMOND AV.** (S. O.), from Audley N. E. and S. W.
- OVERLOOK AV.** (W. O.), from 46 Lawrence av southerly to Ludington
- OXFORD PL.** (O.), from 266 Centre S. E. to Olcott
 27 — Ogden
 37 — Olcott
- OXFORD PL.** (W. O.), from 47 Cherry easterly to 98 Chestnut
- OXFORD TER.** (W. O.), from Orange Heights av southerly to Walker rd
- PARK** (O.), from 391 Main N. E. to 117 Washington, E. O.
 35 32 William
 — 54 Ward
 47 — New
 65 — Wallace
 — 80 Elm
 83 — Snyder
 — 104 State
 117 118 Park av
- PARK** (E. O.), from 261 Central av S. W. to South Orange line
 — 53 Linden av
 80 81 Elmwood av
 108 109 Rhode Island av
- PARK** (E. O.), from State N. to Washington, continuation of Park, O.
- PARK AV.** (O.), from West Orange line S. E. to East Orange line
 — 26 Spring
 — 92 Summer
 87 — Watchung av
 105 — Mt. Vernon av
 — 114 Chapel
 153 154 High
 185 184 Cleveland
 — 194 Essex av
 217 214 Day
 253 256 N. Centre
 267 — Duane
 289 — Park pl
- PARK AV.** (E. O.), from Newark line N. W. to Orange line
 7 — N. 14th
 21 22 N. 15th
 37 36 N. 16th
 49 50 N. 17th
 69 74 N. 18th
 91 92 N. 19th
 101 — Greenwood av
 133 — N. 21st
 159 — Vernon ter
- Left. Right.
 173 174 N. Grove
 185 — N. Maple av
 215 — N. Parkway
 — 220 Thompson
 267 268 N. Arlington av
 317 312 Walnut
 345 344 N. Clinton
 439 438 Prospect
 501 — Washington ter
 529 530 Glenwood av
 605 618 Washington
 646 645 Park
- PARK AV.** (W. O.), from Orange line to 186 Valley rd
 — 9 Standish av
 40 37 Ashland av
- PARK PL.** (O.), from 289 Park av N. to East Orange line
- PARK PL.** (E. O.), from Orange line to 135 Washington
- PARK PL.** (W. O.), from 57 Mt. Pleasant av northerly
- PARK TER.** (W. O.), fr. 114 Eagle Rock av westerly
- PARKER AV.** (M.), from Valley E. to Boyden av
 — S. Prospect
 — Summit av
 — Richmond av
- PARKINSON TER.** (O.), from 38 Mt. Vernon av S. E. to 181 High
 — 16 Baldwin ter
- PARKSIDE AV.** (W. O.), from Eagle Rock av N. and E. to 109 Valley way
- PARKWAY**, See North and South Parkway
- PARROW** (O.), from 102 Centre S. E. to 79 Oakwood av
 57 56 Hickory
 — 80 Central pl
- PATERSON** (O.), from 513 Main N. E. to East Orange line
 23 24 William
- PIERSON** (O.), from 118 Center E. to 99 Hickory
- PIERSONS ALLEY** (O.), from Brook al N. W.
- PILLOTT PL.** (W. O.), from 497 Valley rd N. W. to Rollinson
- PINE** (W. O.), from Hazel av S. W.
 — Wellington av
- PLEASANT VALLEY WAY** (W. O.), from Mountain av N. E. to Verona line
- PLYMOUTH AV.** (S. O.), from S. Prospect E.
- PRINCE** (O.), from 446 Main S. W. to 115 Hill
- PRINCETON** (H.), from Springfield av S. to Concord av
 — Hilton av
 — Franklin av
 — Lexington ay
 — Revere av
 — Concord av
- PRINCETON** (E. O.), from 471 Central av S. to 22 Clifford
- PROSPECT** (H.), from Springfield av S. to Concord av
 Left. Right.
 — Hilton av
 — Franklin av
 — Lexington av
 — Revere av
 — Concord av
- PROSPECT** (E. O.), from 544 Main N. E. to Bloomfield line
 15 16 William
 — 32 Carleton
 — 50 Prospect ter
 75 84 Park ay
 — 122 Hamilton
 147 150 Springdale av
 — 162 Edgerton ter
 193 — Franklin av
 209 — Glenwood pl
 — 220 Renshaw av
 — 222 Norman
 — 236 Marcy av
 251 262 Dodd
 — 522 Olive
- PROSPECT** (S. O.), from 138 S. Orange av S. to Parker av
 32 33 Irvington av
 — 47 Milligan pl
 — 117 2d
 — 151 3d
 154 — S. 3d
 — 20 4th
 206 — Montague pl
 — 5th
 370 — Garfield pl
 — 427 Roland av
 — 455 Prospect pl
 458 — Vassar pl
 — 475 Sherman pl
 582 581 Parker av
 — Mountain av
 — Mt. Pleasant av
 — Marcella av
 — Eagle Rock av
- PROSPECT PL.** (E. O.), from 525 Main S. W. to 1 Railroad pl
- PROSPECT PL.** (S. O.), from 456 Academy E. to 455 Prospect
- PROSPECT PL.** (W. O.), W. from 19 Valley rd N. W.
- PROSPECT TER.** (E. O.), from 50 Prospect E. to 95 Ashland av
- PROSPECT TER.** (W. O.), from 19 Valley rd westerly
- QUENTIN COURT** (M.), from Roosevelt rd N. to Durand rd
- QUIMBY PL.** (W. O.), from 59 Kingsley W. to Rollinson
- RAILROAD AV.** (M.), from Maplewood av S.
- RAILROAD AV.** (O.), runs parallel with D., L. & W. R. R., E. of Centre
- RAILROAD PL.** (O.), from 143 Essex av E. to 21 Cone
- RAILROAD PL.** (E. O.), 35 Prospect pl westerly to 46 Harrison
 — 8 Washington pl
- RALSTON AV.** (S. O.), from 124 Vose av E. to Strathern av

Left. Right.
 77 78 Scotland
 169 — Charlton av
 — — Grove rd
RANDOLPH (S. O.), from
 403 Scotland W. to Rail-
 road
 — — Vose av
RAYMOND AV. (S. O.),
 from 276 Vose av E. to
 Grove rd
 — — Scotland
 197 198 Charlton av
RENSHAW AV. (E. O.),
 from 220 Prospect E. to
 N. Arlington av
 — — N. Clinton
 — — Walnut
REOCK (O.), from 38
 Cone S. E. to 39 Centre
REVERE AV. (H.), from
 Princeton W. to Laurel
 av
 — — Concord av
 — — Prospect
 — — Laurel av
REYNOLDS (O.), from
 228 Centre S. E. to Hick-
 ory
 — 20 Ogden
 — 46 Olcott
REYNOLDS TER. (O.),
 from 292 Essex av S. E.
 to 231 Centre
RHODE ISLAND AV.
 (E. O.), from 153 S.
 Munn av W. to 210 San-
 ford
 37 38 Park
 77 78 Oak
 113 114 West
 — 128 Eppirt
 — 150 Burnett
 157 — Brookwood
 181 180 Clinton
 197 198 Amherst
 211 212 Halsted
 229 230 Telford
 241 242 Crawford
 259 260 Bedford
 277 276 Sanford
RICHMOND AV. (S. O.),
 from Garfield pl S. to
 Parker av
 — — Vassar pl
RICHMOND PL., or Mil-
 ligans alley, from D., L.
 & W. R. R., S. W. to 33
 Hill
RIDGE (O.), from 107
 Main to 96 White
 57 — Linden pl
RIDGE AV. (W. O.), from
 117 Watchung av west-
 erly
 — — High
 51 50 Watson av
 57 56 Whittlesey av
 73 74 Franklin av
RIDGE PL. (W. O.), from
 Benvenue av north-
 westerly
RIDGEHURST ROAD
 (W. O.), from 32 Eagle
 Rock av W.
RIDGEVIEW AV. (W.
 O.), from S. Valley rd
 westerly to Ross av
RIDGEWAY (W. O.),
 from Northfield av N. E.
 to Mountain av
RIDGEWOOD AV. (E.
 O.), from 290 N. Park
 northerly to Glen Ridge
 line

RIDGEWOOD ROAD
 (S. O.), from 253 W. S.
 Orange av N. to Orange
 line
 Left. Right.
 101 — Tillou rd
 — 164 Mead
 — 404 Mountain House
 av
 449 460 W. Montrose av
 — — Artist lane
RIDGEWOOD TER.
 (M.), from Ridgewood
 rd W. to Wyoming av
RIGGS PL. (S. O.), from
 238 S. Orange av S. to
 227 Irvington av
 50 — Gardner av
 94 95 Irvington av
RIGGS PL. (W. O.), from
 413 Valley rd N. W. to
 Rollinson
 44 — Kingsley
RIVER (O.), from 275
 Washington E. to 87
 N. Park, E. O.
 — 20 Dougherty
 21 — Sherman
 — — Kearny
ROLAND AV. (S. O.),
 from 398 Valley E. to
 427 Prospect
 98 98 Academy
 149 150 Prospect
ROLLINSON (W. O.),
 from Northfield av S. W.
 to Mitchell
 — — Swain pl
 — — Riggs pl
 — — Quimby pl
 — — Pillott pl
 — — Olaf pl
 — — Nutman pl
ROOSEVELT ROAD
 (M.), from S. Ridgewood
 rd westerly to Curtiss pl
 — — Quentin ct
 — — Kermit rd
 — — Hickory drive
 — — Curtiss pl
ROSS (E. O.), from Linds-
 ley pl southerly to Mc-
 Kay
 — — Tremont ay
 — — McKay av
ROSS AV. (W. O.), from
 40 Lawrence av S. W. to
 Ludington rd
ROWE (E. O.), from N.
 19th near Bloomfield
 R. R. easterly
RUTGERS (H.), from
 Springfield av S. to Bur-
 net av
 — — Hilton av
 — — Franklin av
 — — Lexington av
 — — Burnet av
RUTLEDGE AV. (E. O.),
 from 495 N. Grove W. to
 N. Clinton
 21 22 N. Maple av
 89 88 N. Arlington av
 129 130 Walnut
RYNDA ROAD (S. O.),
 from W. S. Orange av
 southerly to S. Ridge-
 wood rd
 — — Cumberland
 — — S. Ridgewood rd
SAGAMORE ROAD (M.),
 from Wyoming av south-
 erly to Fairview ter

SALTER PL. (M.), from
 Maple av S. to Millburn
 av
SANFORD (E. O.), from
 505 Central av S. W.
 to South Orange line
 Left. Right.
 86 — Clifford
 132 — Edgar
 160 — Elmwood av
 210 — Rhode Island av
 — 227 Elliott pl
 — 251 Lindsley pl
 280 275 Tremont av
 — 289 McKay av
SCOTLAND (O.), from
 144 Main S. W. to South
 Orange line
 — 61 Maryland
 114 — Mechanic
 — 117 Glebe
 — 145 Cary
 154 — Frankfort
 174 — Minton pl
 — 185 Joyce
 204 203 Central av
 — 229 Mitchell
 230 — New England ter
 246 — Conover ter
 — 253 Stetson
 268 — Waverly pl
 290 — Highland av
 — 293 Freeman
 — 351 Forest
 368 — Fairview av
 — 381 Nassau
 394 — Hillside av
 — 399 McChesney
 406 — Lincoln pl
 — 417 Christopher
 442 443 Tremont av
 470 — Laurel
 — 471 Beach
 — 485 Chestnut
 486 — Willow
 — 509 Morris
 524 — Heywood av
 — 527 Argyle av
 530 — Lawn Ridge rd
SCOTLAND (S. O.), from
 77 S. Orange av N. to Or-
 ange line
 51 — Taylor pl
 71 — Comstock pl
 121 120 Ralston av
 211 212 Raymond av
 299 — Turrell av
 — 354 Irving av
 403 — Randolph
 457 456 Montrose av
SECOND (S. O.), from 78
 Sloan E. to 117 Prospect
 35 36 Valley
 99 100 Academy
 129 130 Prospect
SHEPARD AV. (E. O.),
 from 73 Beech south-
 erly to 340 Central av
 30 31 Carnegie av
SHERIDAN (O.), from 49
 E. Day N. E. to 56 Dodd
SHERMAN (O.), from 21
 River N. E. to 32 Dodd
 20 19 E. Day
SHERMAN PL. (S. O.),
 from 506 Academy E. to
 475 Prospect
SLOAN (S. O.), from 2 S.
 Orange av S. to 1 Second
 26 27 1st
 78 77 2d
SMITHS CT. (O.), from
 184 Main S. W.
SNYDER (O.), from 88
 Day S. E. to 83 Park
 29 26 N. Centre

SOUTH (O.), from 90
 Centre S. E. to 61 Oak-
 wood av
 Left. Right.
 23 — Orchard
 37 — Collins
 61 62 Hickory
S. ARLINGTON AV. (E.
 O.), from 331 Main S W.
 to 280 Central av
 — 25 Lennox av
 — 35 Chestnut
 — 51 Beech
 — 73 Carnegie
S. CLINTON (E. O.), from
 443 Main S. W. to 947 S.
 Orange av
 10 11 McKinley av
 48 — Lennox av
 — 59 Harvard
 60 — Chestnut
 72 — Beech
 180 181 Central av
 294 295 Elmwood av
 348 349 Rhode Island av
 368 369 Tremont av
 548 549 S. Orange av
S. FOURTH (S. O.), from
 38 Wetmore av W. to
 Turrell
 — — Lindsley av
 — — Turrell
S. GROVE (E. O.), from
 135 Main S. W. to South
 Orange line
 — 37 Mitchell ct
 40 — Sussex av
 — 79 Winthrop ter
 100 — 9th av
 — — Ashland pl
 164 163 Central av
S. JEFFERSON (O.),
 from 54 Mitchell S. W. to
 54 McChesney
 264 — Stetson
 304 303 Freeman
 346 345 Forest
 376 377 Nassau
S. MAPLE AV. (E. O.),
 from 173 Main S. to 112
 Central av
 40 — Winthrop ter
S. MUNN AV. (E. O.),
 from 295 Main south-
 erly to Newark line
 92 101 Central av
 — 129 Elmwood av
 144 — Wilcox av
 — 153 Rhode Island av
S. ORANGE AV. (E. O.),
 from Newark line W. to
 Newark line
 — 947 S. Clinton
 — 963 Amherst
SOUTH ORANGE AV.
 (S. O.), from D., L. &
 W. R. R. E. to Newark
 line
 — 2 Sloan
 11 — Vose av
 — 50 Valley
 77 — Scotland
 — 108 Irvington av
 — 114 Academy
 — 134 Prospect
 — 202 Cottage
 221 — Grove pl
 — 238 Riggs pl
 301 — Strathern av
 — 318 Fairview av
 — 370 Ward pl
 545 — Turrell av
 551 — Center
 615 — Kingman rd
 639 — Stanley rd
 — 650 Holland rd
 655 — Holland rd

- SOUTH PARKWAY** (E. O.), from 239 Main southerly to 156 Central av
- SOUTH PROSPECT** (S. O.), from Parker av S. to Springfield av
Left, Right.
— — Elmwood av
— — Delaware av
— — Oakland rd
— — Plymouth av
— — Madison av
— — Oakview av
— — Tuscan rd
— — Wellesley av
— — Harvard av
— — Bowdoin
— — Springfield av
- SOUTH RIDGEWOOD ROAD** (S. O.), from 190 W. S. Orange av S. to Millburn av
56 — 3d
— — Walton av
— — Rynda rd
— — West End rd
— — Thornden
— — Lenox av
— — Audley
— — Cedar lane
— — Jefferson av
— — Claremont rd
— — Durand rd
— — Roosevelt rd
— — Hickory drive
— — Highland pl
— — Curtiss pl
— — Baker
— — Ridgewood ter
— — Lenox pl
— — Clinton av
— — Mountain av
— — Millburn av
- SOUTH THIRD** (S. O.), from 154 Prospect E. to 199 Tichenor av
195 196 Tichenor av
- SOUTH VALLEY ROAD** (W. O.), from 15 Chestnut av southerly to South Orange line
24 — Nassau
— 31 Wheatland av
50 — Union
— 129 Walker rd
136 — Tremont av
— 153 Lawrence av
170 — Chestnut
— 177 Ridgeview av
— — Ludington rd
- SOUTH WALNUT** (E. O.), from 391 Main S. W. to 76 Lenox av
- SOUTH 15TH** (E. O.), from 3 Sussex av S. to to Newark line
- SOUTH 16TH** (E. O.), from 15 Sussex av southerly to Newark line
50 51 9th av
- SOUTH 17TH** (E. O.), from 17 9th av S. W. to 10 Central av
- SOUTH 18TH** (E. O.), from 39 Central av southerly to Newark line
- SOUTH 19TH** (E. O.), from 43 Central av southerly to Newark line
- SOUTH 20TH** (E. O.), from 49 Central av southerly to Newark line
- SPRING** (O.), from 35 White N. E. to 26 Park av
- SPRING** (O.), from 67 Burnside northwesterly
- SPRING** (E. O.), from S. of 131 Hamilton to N. of
Left, Right.
132 Hamilton
5 6 Hamilton
- SPRING ALLEY** (O.), from 70 Tompkins S. E.
- SPRINGDALE AV.** (E. O.), from Newark line N. W. to 50 N. Park
— 28 Lambertson pl
— 50 Division
— — N. 18th
— — N. 19th
— — N. 20th
— — N. 21st
— — N. 22d
143 — N. 23d
— — N. Grove
— — N. Maple av
— — Thompson
245 246 N. Arlington av
293 294 Walnut
325 328 N. Clinton
409 414 Prospect
517 518 Glenwood av
547 548 Midland av
— 570 Linwood pl
591 590 Brighton av
- SPRINGDALE PL.** (E. O.), from Orange line E. to 47 N. Park
- SPRINGFIELD AV.** (H.), from Irvington line W. to township line
— — Halstead av
— — Boyden av
— — Burnet av
— — Academy
— — Tuscan rd
— — Vermont
— — Tuscan
— — Wellesley
— — Rutgers
— — Princeton
— — Oberlin
— — Prospect
— — Indiana
— — Yale
— — Ohio
— — Oregon
— — S. Prospect
— — Millburn av
- SPRUCE** (W. O.), from Hazel av S. E.
— — Wellington av
- ST. AGNES** (E. O.), from 242 Central av northerly
- STANDISH AV.** (W. O.), from 9 Park av N. E. to 18 Lakeside av
- STANLEY ROAD** (S. O.), from 639 S. Orange av S. to 593 Hamilton rd
- STATE** (E. O.), from 106 Park S. E. to 81 Hillyer
- ST. CLOUD AV.** (W. O.), from Northfield av N. to Mt. Pleasant av
— — Fairview av
- ST. CLOUD PL.** (O.), fr. Northfield av northerly
- STERLING** (E. O.), from 59 Main southerly to 16 9th av
40 41 Sussex av
- STERLING AV.** (O.), fr. Centre near South Orange line northwesterly to Mosswood av
- STETSON** (O.), from 264 S. Jefferson S. E. to 253 Scotland
- STEBEN** (E. O.), from 89 Main S. to 24 Central av
Left, Right.
34 33 Sussex av
73 78 9th av
- STOCKMAN** (W. O.), from 10 Mitchell S. W. to 5 Freeman
- STRATHERN AV.** (S. O.), from 301 S. Orange av N. to Grove rd
- SUMMER** (O.), from 55 White N. E. to 92 Park av
- SUMMIT** (E. O.), from 75 N. Arlington av N. E. to 100 Ashland av
29 30 Walnut
39 40 N. Clinton
- SUMMIT AV.** (S. O.), from Garfield pl S. to Madison av
— — Vassar pl
— — Parker av
— — Elmwood av
— — Delaware av
— — Plymouth av
- SUNSET AV.** (O.), from Walker rd northerly to Northfield av
- SUSSEX AV.** (E. O.), from Newark line W. to 40 S. Grove
3 — S. 15th
15 — S. 16th
35 46 Sterling
59 68 Steuben
79 92 Hollywood av
- SWAIN PL.** (W. O.), from 401 Valley rd W. to Rolin-
linson
— — Kingsley
- TAYLOR** (O.), from 134 Centre E. to 119 Hick-
ory
- TAYLOR PL.** (S. O.), fr. 54 Vose av E. to 51 Scot-
land
- TELFORD** (E. O.), from 223 Elmwood av S. to South Orange line
— — Rhode Island av
— — Tremont av
- THIRD** (S. O.), from 56 S. Ridgewood rd E. to 151 Prospect
— — Church
— — Railroad
33 34 Valley
81 80 Academy
135 136 Prospect
- THOMAS** (O.), from 65 Dodd N. E. to 46 Coogan
79 — Garniss
95 96 Hayward
111 110 Carroll
127 128 Burnside
- THOMPSON** (E. O.), fr. 220 Park av N. to Springdale av
- THORNDEN** (S. O.), from Walton rd W. to Ridge-
wood rd
- TICHENOR AV.** (S. O.), from 240 Irvington av S. to Montague pl
198 199 S. 3d
— — Montague pl
- TILLOU ROAD** (S. O.), from 101 Ridgewood rd W.
- TOMPKINS** (O.), from 14 Freeman S. W. to 59 Forest
Left, Right.
— 70 Spring al
- TOMPKINS** (W. O.), from 28 Mitchell S. W. to 15 Freeman
- TREMONT AV.** (O.), from 136 S. Valley rd S. E. to East Orange line
25 26 Central pl
27 28 Valley
59 60 Langdon
— 78 Berg pl
91 92 Scotland
135 136 Lincoln av
— 142 Tremont pl
— 206 Tremont pl
229 230 Berkeley av
— — Mosswood pl
— — Mosswood av
— — Haxton av
— — Centre
- TREMONT AV.** (E. O.), from 199 West N. W. to Orange line
— — Brookwood
— — Clinton
— — Amherst
— — Norwood
— — Halsted
— — Telford
— — Crawford
— — Bedford
— — Sanford
— 352 Ross
- TREMONT AV.** (W. O.), from Orange line to 136 S. Valley rd
- TREMONT PL.** (O.), fr. 142 Tremont av S., E. and N. to 206 Tremont av
- TRENCHARD PL.** (S. O.), from 18 W. S. Orange av S.
- TURRELL** (S. O.), from 426 Irvington av S. to S. 4th
269 270 S. 4th
- TURRELL AV.** (S. O.), from 299 Scotland E. to 545 S. Orange av
177 178 Charlton av
— — Grove rd
- TUSCAN** (H.), from Springfield av S. to Burn-
net av
— — Hilton av
— — Franklin av
— — Lexington av
— — Burnet av
- TUSCAN ROAD** (H.), from Valley, M., E. to Springfield av
— — S. Prospect
— — Bowdoin
— — Yale
— — Oberlin
— — Tuscan rd
- UNION** (O.), from West Orange line S. E. to Val-
ley
31 34 Liberty
- UNION** (W. O.), from 50 S. Valley rd S. E. to Or-
ange line
- UNION PL.** (E. O.), from 36 Whittlesey av E. to cemetery

UNIVERSITY PL. (E. O.), from 32 Amherst westerly to 36 Halsted

VALLEY (O.), from junc. Freeman and Valley rd S. W. to South Orange line
Left. Right.
44 43 Forest
72 71 Nassau
— 89 Union
104 — McChesney
122 121 Christopher
126 125 W. Christopher
156 153 Tremont av
180 181 Beach
198 — Chestnut
216 — Morris
232 233 Argyle av
250 — E. Clark pl

VALLEY (S. O.), from 50 S. Orange av S. to Millburn av
50 51 1st
102 101 2d
150 149 3d
186 187 4th
— 317 5th
398 — Roland av
446 — Arnold ter
470 — Hixon pl
— — Parker av
— — Lincoln rd
— — Jefferson av
— — Oakland rd
— — Oakview av
— — Baker
— — Tuscan rd
— — Millburn av

VALLEY ROAD (W. O.), from junc. Washington and Eagle Rock av S. W. to 39 Freeman
— 19 Prospect ter
28 — Kling
— 31 Wheatland av
50 — Babeock pl
62 — Alden
114 — Lakeside av
154 — Charles
186 — Park av
— 197 Llewellyn Park entrance
— 209 Llewellyn pl
250 — White
— 257 Mt. Pleasant av
— 287 Fairmount av
316 — Main
— 319 Northfield av
— 393 Whittingham pl
— 401 Swain pl
— 413 Riggs pl
430 — Glebe
446 — Cary
452 — Dean
— 483 Kingsley
494 — Joyce
— 497 Pillott pl
— 509 Olaf pl
516 — Central av
— 525 Nutman pl
— — Mitchell
— 557 Hazel av

VALLEY WAY (W. O.), from Montclair line S. to Eagle Rock av
45 — Amos
71 — Wilfrid
— 98 Maple
109 — Parkside av

VARDELL'S COURT (O.), from 30 Centre easterly

VASSAR PL. (S. O.), from 458 Prospect E.
— — Summit av
— — Richmond av

VERMONT (H.), from Springfield av S. to Burnet av
Left. Right.
— — Hilton av
— — Franklin av
— — Burnet av

VERNON TER. (E. O.), from 126 William N. to 159 Park av

VINE (W. O.), from Mitchell southerly
— — Hazel av
— — Wellington av

VOSE AV. (O.), from 64 Argyle av S. to South Orange line

VOSE AV. (S. O.), from 11 S. Orange av N. to Orange line
— 54 Taylor pl
— 94 Comstock pl
— 124 Ralston av
177 — Mead
— 276 Raymond av
381 382 Randolph
443 444 Montrose av

WALKER ROAD (W. O.), from S. Valley rd N. W. to Northfield av
— — Oxford ter
— — Harvard ter
— — Yale ter
— — Gregory av
— — Lowell av
— — Mountain av
— — Sunset av
— — Maple av

WALLACE (O.), from 78 Day S. E. to 65 Park
31 26 N. Centre

WALNUT (E. O.), from 398 Main N. E. to Renshaw av
39 42 William
73 74 Summit
99 100 Park av
133 140 Hamilton
159 160 Springdale av
— — Rutledge av

WALTON ROAD (S. O.), from 186 S. Ridgewood rd S.
— — Thornden
— — Maplewood av

WARD (O.), from 54 Park S. E. to 45 Hillyer

WARD PL. (S. O.), from 370 S. Orange av S. to 372 Irvington av
— 81 Gardner av
172 171 Irvington av

WARRINGTON PL. (E. O.), from 175 N. 19th westerly to 316 N. Grove

WARWICK AV. (S. O.), from Berkeley av E. to 551 Centre
257 — Mosswood av

WASHINGTON (O.), fr. West Orange line S. E. to East Orange line
133 — Meade
— 152 Bradford
155 — Burnside
— 164 High
— 180 Cleveland
193 — Dodd
— 242 Alden pl
— 244 E. R. R.
259 — E. Day
260 — E. Day
275 — River
— 282 N. Centre
— — Duane

WASHINGTON (E. O.), from 564 Main N. to Orange line
Left. Right.
19 — N. Harrison
21 22 William
33 — Essex
— 48 Washington ter
56 66 Glenwood av
83 — Hillyer
99 100 Park av
117 116 Park
135 — Park pl
— 142 N. Park

WASHINGTON (W. O.), from Orange line westerly to junc. Valley rd and Eagle Rock av
— 3 Meade
24 23 Watchung av
— 31 High
38 — Liberty
— 53 Watson av
58 — Columbia
— 59 Whittlesey

WASHINGTON PL. (E. O.), from 537 Main S. W. to 8 Railroad pl

WASHINGTON TER. (E. O.), from 501 Park av southerly to 48 Washington
48 — Morton pl

WATCHUNG AV. (O.), from 87 Park av to West Orange line
36 — Mt. Vernon pl
82 81 Lakeside av

WATCHUNG AV. (W. O.), from Montclair line S. to Orange line
— 43 Chestnut
— 117 Ridge av
208 207 Washington
280 281 Alden

WATSON AV. (E. O.), from 219 Central av S. to 46 Wilcox av

WATSON AV. (W. O.), from Montclair line S. to 53 Washington
— 46 Chestnut
— 124 Ridge av
159 — John

WAVERLY PL. (O.), from 268 Scotland S. E.

WEBSTER PL. (O.), from 74 Oakwood av to East Orange line

WEBSTER PL. (E. O.), from 61 Harrison N. E. N. E. to Orange line

WELLESLEY (H.), from Springfield av S. to Burnet av
— — Hilton av
— — Franklin av
— — Lexington av
— — Burnet av

WELLINGTON AV. (W. O.), from 55 Freeman W. to 46 Hillside av

WEST (E. O.), from 349 Central av S. to Orange Town farm
26 — Linden av
82 81 Elmwood av
138 137 Rhode Island av
— 199 Tremont av

WEST CHRISTOPHER, from 126 Valley W. to Liberty

WEST CLARK PL. (S. O.), from 67 W. Montrose av N. to Orange line

WEST END ROAD (S. O.), from S. Ridgewood rd W. to W. S. Orange av
Left. Right.
— — Wyoming av
— — W. S. Orange av

WEST MONTROSE AV. (S. O.), from D., L. & W. R. R. W.
50 — Meeker
— 55 E. Clark
— 67 W. Clark
68 — Clark
150 — Meadowbrook lane
154 — Hillside pl
270 271 Ridgewood rd

WEST SOUTH ORANGE AV. (S. O.), from D., L. & W. R. R. W. to township line
172 — Church
254 253 Ridgewood rd
352 — Rynda rd
434 — Cumberland
520 — Wyoming av
540 — West End rd

WEST TURRELL AV. (S. O.), from D., L. & W. R. R. W. to Hillside pl
— — Meeker
— — Clark
— — Meadowbrook lane

WESTCOTT (E. O.), from 110 Dodd N. to Bloomfield line

WETMORE AV. (S. O.), from 492 Irvington av S. to S. 4th
37 38 S. 4th

WEYMOUTH AV. (S. O.), from Audley N.

WHEATLAND AV. (W. O.), from 31 Valley rd westerly

WHEELER (W. O.), from 24 Lindsley av S. W. to 19 Whittingham pl
Left. Right.
— — Northfield av

WHITE (O.), from West Orange line at Erie R. R. E. to 67 Day
35 — Spring
— 40 Jefferson
55 — Summer
81 — Whittys lane
93 — Chapel
— 96 Ridge
131 170 High
179 194 Cleveland
197 224 Essex av

WHITE (W. O.), from Orange line W. to 250 Valley rd
19 — Ashland av

WHITTIER (E. O.), from 29 Clifford southerly to 46 Edgar

WHITTINGHAM PL. (W. O.), from 393 Valley rd N. W. to 95 Northfield av
— 19 Wheeler
38 — Kingsley

WHITTELEY (W. O.), from 59 Washington northerly to 21 John

WHITTLESEY AV. (E. O.), from 205 Central av S. to 30 Wilcox av
 22 — Garfield pl
 36 — Union pl
 36 — Wilcox pl
 65 66 Wilcox av

WHITTLESEY AV. (W. O.), from Montclair line southerly to 22 John
 32 27 Chestnut
 — 39 Cherry
 96 93 Ridge
 — 105 Williams

WHITTY'S LANE (O.), from 81 White northerly

WILCOX AV. (E. O.), from 23 Wilcox pl west-erly to 144 S. Munn av
 10 — Wilcox pl

WILCOX PL. (E. O.), from 36 Whittlesey av southerly to 10 Wilcox av

WILFRID (W. O.), from 71 Valley way to Missis-sippi av

WILLIAM (O.), from 38 Day S. E. to East Or-ange line
 15 — McChesney lane
 31 28 N. Centre
 — 46 Canfield
 93 84 Park
 157 140 Hillyer
 191 172 Patterson

WILLIAM (E. O.), from 107 N. 14th N. W. to Orange line
 17 18 N. 15th
 33 32 N. 16th
 49 50 N. 17th
 61 60 N. 18th
 81 70 N. 19th
 97 98 Greenwood av
 115 116 N. 21st
 — 126 Vernon ter
 151 152 N. Grove
 171 172 N. Maple av
 201 200 N. Parkway
 235 — N. Munn av
 257 258 N. Arlington av
 291 — Winans
 325 326 N. Walnut
 343 — Mulford
 357 362 N. Clinton
 383 390 Ashland av

Left. Right.
 425 426 Lincoln
 457 458 Prospect
 — 478 Morton pl
 497 — N. Harrison
 497 500 Washington
 513 — Baldwin

WILLIAM (W. O.), from 105 Whittlesey av west-erly
 28 19 Franklin av

WILLOW (O.), from 486 Scotland to 483 Lincoln av

WILLOW (E. O.), from 19 North northerly to 40 Jones

WILSON PL. (O.), from 36 Central pl to 117 Oak-wood av
 17 16 Oakwood pl

WINANS (E. O.), from 362 Main N. to 291 Will-iam

WINTHROP TER. (E. O.), from 40 S. Maple av E. to 79 S. Grove
 — 12 Mitchell pl

WOODLAND AV. (M.), from Jefferson av south-easterly to Durand rd

WYOMING AV. (S. O.), from W. S. Orange av S. to Millburn line
 — — West End rd
 — — Lenox av
 — — Cedar lane
 — — Durand rd
 — — Kermit rd
 — — Sagamore rd
 — — Hickory drive
 — — Curtiss pl
 — — Ridgewood ter
 — — Clinton av
 — — Mountain av

YALE (M.), from Spring-field N. to Tuscan rd
 — — Harvard av
 — — Tuscan rd

YALE TER. (W. O.), from Orange Heights a southerly to Walker rd v



HOME OFFICE:
 206 MEADOW STREET
 NEW HAVEN, CONN.

BRANCHES
 843 Broad St. Newark, N. J.
 131 Middle St. Bridgeport, Conn.
 174 Grand St. Waterbury, Conn.
 70 Church St. New Britain, Conn.
 66 Franklin St. Norwich, Conn.
 224 Bank St. New London, Conn.
 258 Atlantic St. Stamford, Conn.
 135 Dwight St. Springfield, Mass.
 180 High St. Holyoke, Mass.
 389 Main St. Fitchburg, Mass.
 14 Gothic St. Northampton, Mass.
 18 Ferry St. Kingston, N. Y.

ESTABLISHED 1873

INCORPORATED 1891

THE PRICE & LEE CO.

DIRECTORY PUBLISHERS

PUBLISHERS OF THE FOLLOWING DIRECTORIES

CONNECTICUT

New Haven and West Haven
 Bridgeport, Stratford & Fairfield
 Waterbury and Naugatuck
 Meriden
 New Britain
 Middletown and Portland
 Norwich
 New London and Groton
 Willimantic and Coventry
 Norwalk
 Stamford
 Ansonia, Derby, Shelton and Seymour
 Winsted and Torrington
 Bristol, Plainville and Terryville
 Rockville, Tolland and Ellington
 Southington
 Wallingford
 Milford
 New Milford
 Branford

MASSACHUSETTS

Springfield, West Springfield and Chicopee
 Holyoke and South Hadley Falls
 Northampton and Easthampton
 Fitchburg
 Leominster
 Clinton and Lancaster
 Athol and Orange
 Gardner
 Springfield Suburban

NEW JERSEY

Newark Summit
 Elizabeth Harrison and Kearny
 Orange, E. Orange, So. Orange
 W. Orange, Livingston, Irving-ton and Millburn
 Montclair Bloomfield, Caldwell, Glenridge, Verona and Essex Falls

NEW YORK

Kingston
American Carriage Directory
 HISTORIES OF
 Waterbury and Hamden, Conn.

BLOCKS AND BUILDINGS.

- Arlington The 328 Main E O
 Ashland The 465 Main E O
 Berkeley The apartment house 202 Central av
 E O
 Berkeley Building 500 Main
 Cassford The 277 Main E O
 Charities Building 124 Essex av
 Commonwealth Building 336 Main E O
 Cranville The apartment house 3 S Grove E O
 Decker Building 222 to 224 Main
 Decker Building 19 S Orange av S O
 Decker Wilson Building 6 to 8 S Orange av S O
 Essex County Trust Co's Building 329 Main E O
 Eudemia The apartment house 7 Mitchell pl E O
 Eureka Building 2-16 N 15th E O
 Fairbanks Apartments 479 Main
 Free Public Library Building 291 Main E O
 Hammel Building 187 to 201 Main
 Hollywood Building Hollywood pl E O
 Library Building (old) 225 to 229 Main
 Lindsley Buildings 240 Main and 271 to 277 Main
 Marble Hall apartment house 83 Sussex E O
 Masonic Temple 301 Main
 Metropolitan Building 226 to 232 Main
 Municipal Building Maplewood av n Baker M
 Municipal Building 11 to 13 Northfield av W O
 Oakwood Court apartment house 460 to 464 Main
 Orange Free Library Building 208 Main
 Orange Theatre Building 241 to 245 Main
 People's Bank Buildings 525 Main E O and 15 S
 Orange av S O
 Police Building Trenchard pl S O
 Post Office Building 53 S Orange av S O
 Prospect The 531 and 533 Main E O
 Reynolds Building 247 to 251 Main
 Roth Building 109 to 113 S Orange av S O
 Roth Building 391 Main E O and 3 S Walnut do
 Scheurer Building 279 to 283 Main
 South Orange Free Public Library Building Scot-
 land c Taylor pl S O
 Studio Building 598 Main E O
 Taylor Building 11 S Orange av S O
 Telephone Building 9 Baldwin E O
 Woman's Christian Temperance Union Building
 378 Main
 Y M C A Building 419 Main

HALLS.

- Arcanum Hall 380 Main E O
 Assembly Hall 291 Main E O
 Barradale Hall 15 Telford E O
 Berkeley Hall 44 Harrison E O
 Braun's Hall 47 Main E O
 City Hall 388 Main E O
 Columbia Hall 71 Forest
 Columbus Theatre White c Chapel
 Commonwealth Hall 336 Main E O
 Decker Hall 224 Main
 Eaton Hall 8 N 15th E O
 English Banquet Hall 396 Main E O
 Franklin Hall 20 N Centre
 Hills Hall 274 Main E O
 I O O F Hall 11 S Orange av S O
 Lincoln Hall 241 Prospect E O
 Library Hall 227 Main
 Live Oak Hall 275 Main
 Masonic Hall 6 S Orange av S O
 Orange Theatre 243 Main
 O U A M Jr Hall 11 S Orange av S O
 Pythian Hall 92½ Main E O
 Randall Hall 331 Main E O
 Union Hall 376 Main
 Village Hall 101 S Orange av S O
 Woman's Christian Temperance Union Hall 263
 Prospect E O
 Y M C A Auditorium 419 Main

MUTUAL TRUST CO.

COR. HIGHLAND AVE. AND SCOTLAND ST.
Opp. Highland Ave. Station, Orange.

Pays 2 p. c. on \$100 or more subject to check. Pays 3½ p. c. on \$2 or more in its Special Time Department

HARDWOOD FLOORS.
Telephone 3638-E. O.

FRED'K M. STROUT, CARPENTER.
22 RAILROAD PL., EAST ORANGE, near Brick Church Station.

Res. Telephone 562-J. JOBBING.

ORANGE, E. ORANGE, S. ORANGE and W. ORANGE DIRECTORY.

1908

ABBREVIATIONS

ab—above
adv—advertisement
agt—agent
al—alley
asst—assistant
av—avenue
bdg—building
bds—boards
bet—between
bkkpr—bookkeeper
blksmith—blacksmith
B of H—Board of Health
c—corner
carp—carpenter
com trav—commercial traveler
confec—confectionery
clk—clerk
condr—conductor
ct—court
dept—department
dlr—dealer
do—ditto
E—East
elect—electrician
emp—employed
far—farmer
h—house
hokpr—housekeeper
insp—inspector
lab—laborer
mach—machinist

mech—mechanic
mfg—manufacturing
mfr—manufacturer
mgr—manager
mkr—maker
n—near
N—North
N Y—New York
opp—opposite
pass depot—passenger depot
pl—place
pres—president
prin—principal
prop—proprietor
r—rear
rd—road
rem—removed
res—residence
rms—rooms
R R—railroad
S—South
sec—secretary
sq—square
steno—stenographer
supt—superintendent
tel operator—telegraph operator
ter—terrace
treas—treasurer
W—West
wid—widow
wkr—worker

C R R—Central Railroad of N J
C-W Co—Crocker-Wheeler Co
D L & W R R—Delaware Lackawanna & Western Railroad
E O—East Orange
H—Hilton
L V R R—Lehigh Valley Railroad
M—Maplewood

O Co-op I Mfg Co—Orange Co-operative Ice Mfg Co
Pru Ins Co—Prudential Insurance Co
P S Corp—Public Service Corporation
S H C—Seton Hall College
S O—South Orange
S & J—Seabury & Johnson
W O—West Orange

ABANO

ABANO ANTONIO emp Edison's h 10 Collins
Abben J Montgomery hatter h 76 Watchung av W O
Abbey Amanda wid Timothy bds 15½ Watson av W O
Charles C janitor Franklin School E O h r 246 N Park do

ABBEY

Eugene hatter h 38 Joyce W O
Lorenzo H mgr N Y h 29 Whittlesey av E O
Abbot Abiel commission merchant N Y h 431 William E O
Alfred E clk bds 431 William E O
Elsie Miss bds 32 S Clinton E O

JAMES A. CLARK

REAL ESTATE

248 MAIN ST. ORANGE, N. J. Phone 3939.

FREEMAN BROS. CO.—MARKET. POULTRY AND GAME. Nos. 53-55 Freeman St., ORANGE, N. J. Telephone 2087
 FRUITS AND VEGETABLES. No. 584 Main St., EAST ORANGE, N. J. Telephone 2090

ESSEX COUNTY TRUST CO. SAFE DEPOSIT VAULTS.

MAIN ST., Cor. Arlington Ave., East Orange, N. J.
 Private Lock Boxes as low as \$3 per year. Special Terms for Silverware Storage.

ABBOTT

- Frances Miss teacher bds 431 William E O
- Francis G clk h 1 9th av E O
- Henry mfr N Y h 32 S Clinton E O
- Julia Wade Miss teacher bds 431 William E O
- Abbott Augustus W agt h 266 High
- Eugenie B Mrs music teacher 63 Hillside av h do
- Frank M clk h 63 Hillside av
- Ira bridge builder N Y h 106 N Grove E O
- Joseph barber and cigar store 4 S Orange av S O h do
- Lucinda wid Charles h 69 Cone
- Mary Mrs bds Prospect av n Mt Pleasant av W O
- Michael gardener h Marcella av n Prospect av W O
- William coachman bds Wildwood Way Llewelyn Park W O
- Abell Emily wid John h 59 Dodd E O
- Harry C emp 93 Eaton pl E O res Elizabeth
- John N lithographer bds 59 Dodd E O
- Milton A silversmith bds 59 Dodd E O
- Aber Laura E Miss teacher bds 104 Centre
- Aborn Albert C coffee N Y bds 562 Park av E O
- Benjamin coffee N Y bds 562 Park av E O
- Edward teas N Y h 28 E Park E O
- Margaret wid Benjamin h 562 Park av E O
- William H coffee broker N Y h 563 Park av E O

ABRAMS CLARENCE S. prop. Music Hall Pharmacy 241 Main, h 163 Cleveland—See back cover

- David saloon 80 Parrow h do
- Herbert J h 160 Cleveland
- James D clerk h 52 S Walnut E O
- Morris h 80 Watchung av
- Percy R in U S Navy
- Thomas G harnessmkr 58 S Orange av S O bds 160 Cleveland
- Abruzzio Charles shoemkr h 66 Day
- Abyssinia Hall 49 Hill
- Ach David M architect N Y h 57 William E O
- Acken Henry S rem to Millburn
- Acker Albert J engineer C-W Co h 537 N Grove E O
- E C & Son (Edgar C and Edgar G Acker) mason builders 109 Lincoln av

ACKER

- Edgar C (E C Acker & Son) 109 Lincoln av h do
- Edgar G (E C Acker & Son) 109 Lincoln av bds do
- Eugene S salesman h 16 Snyder
- Merrall & Condit Co grocers and wine merchants 391 Main E O
- Ackerman Abram A bds 29 Wilcox av E O
- Albert rem to Albany N Y
- Albert G clk h 96 Norman E O
- Archibald foreman 331 S Jefferson res Keansburg
- Charles H (Ackerman & Co) 214 Main h 2 Hawthorne
- Clara wid John rem to Newark
- Edward L rem to Newark
- Henry J h 2 Hawthorne
- Jacob painter h 74 Ogden
- John A postmaster Orange h 148 N Centre
- John H carp h 36 Lake E O
- Olie rem to Verona

ACKERMAN & CO. (Charles H. Ackerman), meat and produce market 196 Main—See p 66
—see Akerman

- Ackerson Edna E Mrs h 38 Halsted E O
- Ackert Philip hatter h 8 Liberty
- Ackley Harriet wid John W h 28 N Park E O
- Acona Giuseppe lab h 14 Hurlbut
- Acquadro Antonio lab h 18 Austin al Gabriele painter bds 30 Forest
- Teresa wid Peter h 30 Forest
- Acquinno Sabino hatter h 26 Liberty
- Adam John delicatessen 59 N 14th E O h do
- Adams Aaron pres Essex County Trust Co 329 Main E O h 10 Summit do
- A Carrie Miss teacher N Y h 62 Hollywood av E O
- Addie Miss teacher h 62 Hollywood av E O
- Addie C wid Samuel I h 172 William E O
- Arthur F broker N Y bds 43 S Arlington av E O
- Benjamin F bkkpr N Y h 5 Grove pl E O
- Benjamin F mgr The White Co 494 Main E O h 12 Harvard do
- Bentley F h Oakland rd n Valley M
- Charles J mgr N Y h 221 Prospect E O

FIDELITY TRUST COMPANY

NEWARK, N. J.

Acts as Executor, Guardian, Trustee, etc., of Estates.
 Loans Money upon Bonds and Mortgages. Administers Trusts of every character.

SPOTTISWOODE & CO. Coal and Lumber

Essex Ave. and D., L. & W. R. R., ORANGE. Washington St. and Erie R. R., ORANGE. Coal Phone 32. Lumber Phone 3633.



DIRECTORY OF [1908], THE ORANGES

119

ADAMS

Charles J rem to Worcester Mass
Cornelia wid Jed E h 43 S Arlington
av E O
Daniel Jr stationery N Y h 255
Ridgewood rd S O
Downer treas N Y h 52 Burnett E O
Edward C insurance Newark h 90
Burnett E O
Edward S carp h 59 Wescott E O
Edwin W h 269 Vose av S O
Elihu grain N Y h 32 Beech E O
Ellis insurance agt h 95 Harrison
E O
Ernest J insurance canvasser h 567
N Grove E O
Ferdinand steno h 31 N Maple E O
Florence W Miss teacher bds Dover
av S O
Frederick judge h 77 Washington
E O
George salesman bds Curtis pl n
Ridgewood av M
George B automobiles N Y h
Curtis pl n Ridgewood rd M
George B bkkpr N Y h 85 Sterling
E O
George E dentist 2 Vose av S O h
76 E Park E O

ADAMS HARRY, painter 54 Steuben
E O, h do.—See p 69

Helen R wid Rev George E h 26
S Clinton E O
Herbert clk bds 10 Summit E O
Herbert E com trav h 151 N 22d E
O
Jane wid John Q h 547 Scotland
Jennie Mrs h 45 Hickory
John B clk bds 52 Burnett E O
John K physician 475 Main bds 77
Washington E O
John L insurance N Y bds 88 S
Munn av E O
John Q h 370 Terrell av S O
John Q hatter h 212 West E O
Kenneth bds 43 S Arlington av E O
Marcus W h 88 S Munn av E O
Mary L Miss private school 26 S
Clinton E O bds do
Richard F painter 47 West E O
h do
Sarah R Miss teacher 26 S Clinton
E O bds do
Sherman student bds 76 E Park
Warner P rem to Boston Mass
William D h 45 Clarendon pl
William W florist r 373 Main E O
rms 33 Mulford do

ADKINS

Adkins William B butler 212 Scotland
S O bds do
Adler Fred mach h 345 Glenwood av
E O
Sidney J h 586 Springdale av E O
Aeschmann Alfred insurance N Y h 45
N 18th E O
Charles A tiler bds 45 N 18th E O
Marie A Miss vocalist bds 45 N 18th
E O
Affalter Elsie Mrs h 273 Watchung av
W O
Affinger Isabel F Miss steno C-W Co bds
155 N 18th E O
Agar John vice pres and mgr McGall-
Ives-Agar Hat Curling Machine
Co 15 Grove pl E O h do
Agate Elizabeth F Miss h 86 Elmwood
av E O
Agelopoulos Agelos emp 5 Lakeside av W
O bds do
Agememnon Ponto coffee house 5 Lake-
side av W O h do
Ageno Frank lab h 15 John W O
Agens Frederick T elect h 14 Wilcox pl
E O
J Condit h 31 Watson av E O
Sylvester H M motors Newark h 1
Watson av E O
Thomas V h 127 N Grove E O
Agnew Frank wholesale produce 10 Fair-
view av bds do
William H. mech h Park pl W O
Agropolokethopolos John bds 11 Lake-
side av W O
Ahern John J mech h 50 Central pl
Aiken Anna Miss boarding house 75
Lenox av E O
Charles rem to New York city
Edward L asst supt Edison's h 184
High
George A Jr teller N Y h 78 Wash-
inton E O
Ainslee Archibald M insurance N Y h
175 Prospect E O
Archibald N insurance h 190 Centre
E O
Ainslie Frank V insurance broker N Y h
138 Amherst E O
Airey James oil dlr 24 N Park E O h
do
Aitken George R cashier h 152 William
William E rem to New York city
Aker Joseph H piano tuner 4 N 16th E
O h do
Akerman Mary A Miss steno emp 525
Main E O bds 11 Burnett do

A. BODE'S SONS, Painting and Decorating, Fine Wall Papers.
Established 1868. 359 & 361 Main St., Orange, N. J. Telephone 932 J

BALLANTINE'S Ales and Porter ON DRAUGHT
Throughout the State

ORANGE BREWERY PILSENER, WURZBURGER,

ALES AND PORTER.
 On Draught at All Leading Bars.

120

DIRECTORY OF [1908] THE ORANGES

AKERMAN

Thomas agt h 11 Burnett E O
 Albach Conrad hatter h 13 Christopher
 Albanese James shoemkr 152 Sanford E
 O h 218 Harrison do
 Albech Stephen E clk N Y h 76 Warring-
 ton pl E O
 Albee Orton W mining engineer h 4 Wat-
 son av E O
 Albers Henrietta Mrs grocer 329 Clinton
 E O h do
 John D clk 2 S Orange av S O h 22
 Ridgewood rd do
 Albert Edwin lab bds 32 Taylor
 Eva wid Philip h 281 Washington
 Frank hatter h 36 Chapman
 Fred T h 67 Essex av
 George driver h 7 River
 H Clifford clk h 65 Essex av
 Henry C clk Newark h 20 S Maple
 av E O
 Jennie Miss rem to Bloomfield
 John butcher h 22 S Ridgewood rd S
 O
 Mary wid Gustave confectionery and
 ice cream 169 Eagle Rock av W
 O h do
 Mary wid Martin h 80 Mitchell
 Michael hatter h 32 Taylor
 Michael lab h 34 Beach
 Samuel rem to Bloomfield
 Sophia wid John h 33 Mitchell pl E
 O
 William milk dlr 169 Eagle Rock av
 W O h do
 William policeman h 13 Crawford E
 O
 William H rem to Sandy Hook
 Albertino Joseph hatter h 6 Nassau
 Albey Catherine wid Nicholas h 157 N
 Park E O
 Edward F painter h 187 N Park
 E O
 George A clk 347 Dodd E O res
 Montclair
 Albrecht Edward plumber h 3 Division
 pl E O
 John h 18 Llewellyn av W O
 Albright Jennie wid Charles h 115 N
 Maple E O
 William E deporting officer N Y h
 82 Hollywood av E O
 Alden Alanson G student bds 57 Hillside
 av
 Calvin T clk N Y bds 57 Hillside
 av
 Ellen T Miss teacher bds 57 Hillside
 av
 J Douglas elect bds 57 Hillside av

ALDEN

John B publisher N Y h 57 Hillside
 av
 Rose Miss teacher bds 57 Hillside av
 William F rem to Mt Pleasant Iowa
ALDERNEY DAIRY CO. William H.
 Bennett mgr., dairy products
 20 Bridge Newark, N. J.—See p
 35
 Alec Peter emp Edison's bds 153 Wash-
 ington
 Aleon Armen P importer N Y h 86 N
 Arlington av E O
 Dalita wid Agop h 86 N Arlington
 av E O
 Karekin rugs N Y bds 86 N Arling-
 ton av E O
 Alessio Saverio h 45 Washington
 Alevigas Triantaflias emp Edison's bds
 11 Lakeside av W O
 Alevizos Frank emp Edisons bds 89
 Lakeside av
 James emp Edisons bds 89 Lakeside
 av
 Alexander Bertram C toolmkr bds 55
 Franklin E O
 Clarence H lawyer h 75 Ward pl S O
 Edith wid Samuel rem to Newark
 Edith D Miss rem to Newark
 Esmeralda wid William bds 75
 Ward pl S O
 George W salesman bds 150 N 15th
 E O
 Henry tailor 1 Northfield av W O
 res Newark
 James gatekeeper bds 354 Scotland
 James S banker N Y bds Edgemere
 Hotel E O
 John waiter bds 15 1st S O
 John E bkkpr h 55 Franklin av E O
 Nelson T upholsterer h 150 N 15th
 E O
 Robert M bds 63 Norman E O
 Samuel C Jr rem to Newark
 Sims rem to Newark
 St John publisher h 154 Cleveland
 Walter G physician 67 Oakwood av h
 do
 William H h Honeysuckle av Llewel-
 lyn Park W O
 Alfieri Pasquale physician 4 Crane h do
 Alford Charles G jeweler N Y h 89 Har-
 rison E O
 George engineer h 126 Chestnut W O
 J Warren jeweler N Y h 7 Webster
 pl E O
 John lab h 30 Wallace
 Richard A hatter h 23 Christopher
 Robert W elect bds 126 Chestnut W
 O

HORTON D. WILLIAMS,
CEMETERY MEMORIALS

Opp. Rosedale Cemetery,
 ORANGE, N. J.
 ALBERT H. WILLIAMS, Prop.