Clark Patriot

'A Voice for All, an Echo for None

VOL. 12 NO. 38 | CLARK, NEW JERSEY, THURSDAY, OCTOBER 12, 1978 | 20 CENTS

Water supply kept flowing by state agency

By R.R. Faszczewski

The New Jersey Dept. of Environmental Protection, created in 1970, combines state government operations for the conservation, restoration and enhancement of the physical environment.

It is responsible for the protection of state water, land, forests, air, wildlife and shellfish resources and for providing outdoor recreational opportunities.

The state has approximately 850 lakes, 6,500 miles of rivers and streams and 120 miles of coastline.

Water is supplied to 6,500,000 New Jersey residents by 192 investor-owned systems, 273 municipal systems and 94 systems owned by federal, state, county governments, highway facilities or public schools.

The other 1,000,000 residents get water from individual wells and semi-public water supplies serving fewer than 25 dwellings.

With the passage of a $45,850,000 bond issue in 1958 the state built the first state-owned reservoir system near Clinton.

It comprises the Round Valley and Spruce Run Reservoirs.

Last year the construction of Pequilles to Round Valley was completed providing 40,000,000 gallons of water daily to surrounding communities.

In 1976 the state awarded a $1,000,000 contract to a consortium of five firms for the preparation of the state's first state-wide water supply master plan (SWSMP).

The study will include an analysis of New Jersey's water needs, an evaluation of alternatives to meet these needs, and a framework for future planning and management of the state's water resources.

The work is scheduled to be completed in about three years with various portions being implemented as they become available.

All previous studies on water supply systems will be reviewed and the relative portions utilized, including the 1955 Survey of New Jersey Water Resources Development.

Beginning in the early 1970's the Dept. of Environmental Protection took over all specific state-level functions of water supply.

The Division of Water Resources in the Dept. of Environmental Protection contains four bureaus dealing with water supply: Planning and Management, Water Supply and Flood Plain, Public Wastewater Facilities and Pollution Control and Enforcement.

Another body, the DEP-appointed State Water Policy and Supply Council, has the authority to regulate interference with streams such as building of dams or other encroachments or alteration of natural beds.

It may define the boundaries of flood plains in the hope municipalities will be encouraged to restrict construction on these plains to limit flood damage.

Country, copper brought masses to Hunterdon

Aware of the fertile and beautiful hills which awaited them on the other side of the rocky slopes of the Scotland Mountains, many settlers drifted into what is now Hunterdon County from Burlington.

East and West New Jersey came together over Hunterdon to give it county status when it was split from Burlington County in 1713.

Named for Gov. Robert Hunter, the most popular of the state's colonial governors, the new county extended from Assunpink Creek north to the New York border and included most of what are now Mercer, Morris, Sussex and Warren counties.

The last three separated in loosely-defined unison from Hunterdon in 1739.

It was almost a century later Hunterdon and Mercer divided along an arbitrary line through the Sourlands, a line so erratic it prompted some historians to wonder if the surveyors hadn't been sampling Hunterdon's apple brandy.

A land of plenty, the county had room for English, Irish, Scottish, German, Dutch and French settlers even before the American Revolution.

The county seat, Flemington, received its name from Samuel Fleming, an Irishman who in 1756 built his "castle" --or so it seemed compared to most of the smaller and less ornate residences in the village.

During the 1800's on farms close to Flemington several mining companies unleashed dreams of fortunes to be made from local ore.

Their lure was copper, whose digging provided a rush which lasted from 1836 to 1865, when the last of the copper mines closed.

In 1939 the Hunterdon County Board of Agriculture established near Clinton the first co-operative artificial castle breeding unit in the United States.

WORLDWIDE LANDMARK . . . New Jersey's most famous courthouse, the one built in 1828 in Hunterdon's county seat, Flemington, was the scene of the 1939 trial of Bruno Richard Hauptmann, found guilty of kidnapping the baby of Charles A. Lindbergh. The aviator's fame brought world-wide attention to the country court.

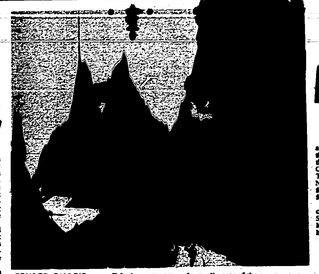

RINALDO CALLING . . . Telephone messages from all parts of the country were answered by Rep. Matthew J. Rinaldo, as a last-off panelist in a national telethon organized to let Americans speak out against governmental regulation. The three-day selection was broadcast from Washington as part of a program of the U.S. Forum on Regulations, of which Rinaldo is a founder member. "A non-stop flood of calls received during the telethon made it clear that Americans are upset over the way bureaucracy, and government red tape is snarling their lives," Rep. Rinaldo said.

Substitute teacher policy draws Board questions

By R. R. Faszczewski

The introduction of policies dealing with its re-organization meeting, substitute teacher employment and appointed officials were approved by the Clark Board of Education Tuesday.

Although the meeting policy and that on appointed Board aides drew no school body comment, Board member, Mrs. Madeline Brittain, questioned a clause in the substitute policy which calls for teachers to be placed on the first step of the bachelor's degree teacher salary guide after instructing as a substitute for 10 consecutive school days.

She said she would like to see substitutes receive an interim increase above the rate paid to substitutes before placing them in the same salary status as full-time teachers.

The Board's annual re-organization meeting was set for 8 p.m. on the first Tuesday following the annual Board election.

However, in the event there is not a quorum for that session, the meeting would be held within three days following that date.

Items to be acted on at that meeting would also be outlined in the proposed policy.

The appointment of a Board secretary, as outlined in the third proposal, would be by a majority vote of the school body for a term to expire before June 30 of the calendar year following the annual re-organization.

He would serve after the expiration of the term until a successor--an appointed and qualified.

Other appointments outlined include that of public school accountant, medical inspectors, a psychological examiner, school nurses and a legal counsel.

All three policies will come up for public hearing and adoption on Tuesday, Oct. 17, at 8 p.m.

The Board also approved the appointment of Frank Inzano, a guidance counselor in the township system, as school psychologist for the 1978-1979 school year, effective immediately, at an annual federally-funded salary of $13,027 to be pro-rated from Sept. 19 of this year to Saturday, June 30, of next.

Some Clarkites lose voting rights, see page 2

Regional school board okays confab request

The Union County Regional High School District No. 1 Board of Education Sept. 12 approved the request of Robert Wheler, district English co-ordinator, to attend the Annual Convention of the National Council of Teachers of English in Kansas City, Mo. from Sunday, Nov. 19, to Sunday, Nov. 26, at a cost of $567.

A Clark student, Paul Reise, who attends Arthur L. Johnson Regional High School in the township, was given Board approval to attend an afternoon program on baking at the Union County Vocational Center in Scotch Plains during the current school year at a cost of $420.

Two staff members who participated in the district summer workshop on multarily handicapped, Mrs. Carol Riegel and Mrs. Ruth Perry, had their $100 payments okayed.

The salary of Miss Barbara Hooper, a member of the Johnson Social Studies Dept., was adjusted from $12,300 for last year to $13,545, effective June 1 of this year and to $14,500, effective Sept. 1 of this year, for earning her master's degree.

Johnson's assistant wrestling coach, Gerald Della Sala, resigned his position effective immediately to complete studies for his master's degree.

The Board accepted the resignation.

School body members also gave their permission for Johnson student, Leonard Roth of 67 Nassau St., Clark, to attend a nursing pre-vocational class in foods at the county vocational center at a cost of $335 per semester.

The sale of season athletic discount tickets at $15 for adults and $10 for students was approved by Board members.

Board members and administrators received approval to attend the New Jersey School Boards Assn. Annual Workshop in Atlantic City from Wednesday, Oct. 25, to Friday, Oct. 27.

The New Jersey Interna-tionals Soccer League of Clark was given permission to use the Johnson soccer field on Sundays from Sept. 17 to Dec. 31, excluding Oct. 8 and Nov. 12.

A payment of $114,995.34 in insurance premiums was approved by the Board.

Council cites swim team, Martin, Esposito for sports

By E. C. Bauer

It was a night for awards at the Monday session of the Township Council, as the members of the Clark Community Pool Swim Team, Billy Martin and Neil Esposito were cited for outstanding sports performances.

The team won its first championship in the Unitarc Summer Swim League, Bill Martin took the 1978 Benihana Grand Prix Race at Point Pleasant Beach for off-shore power boats and Neil Esposito won the National Amateur Athletic Union Junior Heavyweight Wrestling Championship.

The complete resolution of citation for each follows:

* * *

"Whereas, the Clark Community Pool Swim Team, coached by Edward Jackus, swam to its first championship in the Unitarc Summer Swim League, a league composed of swim teams from various surrounding communities and clubs; and

"Whereas, the team completed its 1978 his second undefeated season, winning all 10 meets in which it participated; and

"Whereas, the excellence of the team, which consists of 52 members, reflects honor upon the membership of the pool and Clark residents; and

"Whereas, the Governing Body of Clark wishes to compliment and commend the team and its coach, Mr. Jackus, for these outstanding athletic achievements;

"Now, therefore, be it resolved by the Governing Body it does hereby congratulate, commend and publicly acknowledge the team and its coach for the outstanding manner in which it completed the 1978 competitive season, and it wishes the coach and all 52 members of the team well in all future endeavors, in all future endeavors.

* * *

"Whereas, Billy Martin of Clark recently won the 1978 Benihana Grand Prix Race at Point Pleasant Beach for off-shore power boats; and

"Whereas, Mr. Martin posted the fastest pace ever run in the history of this off-shore power boat race in gaining the victory; and

"Whereas, in accomplishing this feat, Mr. Martin displayed the courage, stamina, endurance and mental and physical excellence which the Governing Body wishes to acknowledge and commend; and

"Whereas, the accomplishment of Mr. Martin has reflected honorably on Clark and all of its residents; and

"Whereas, the Governing Body desires to publicly recognize Mr. Martin for this stunning accomplishment;

"Now, therefore, be it resolved by the Governing Body it publicly commends and acknowledges Mr. Martin for his great victory in the Benihana Grand Prix, and it wishes him well in all of his future endeavors;

"Be it further resolved by the Governing Body a copy of this resolution be forwarded to the said Mr. Martin as a memento of this action."

* * *

"Whereas, Neil Esposito, who resides on Madison Hill Rd., Clark, recently distinguished himself and reflected honor upon Clark by having won the National AAU Junior Heavyweight Wrestling Championship on Aug. 27 in Omaha, Neb.; and

"Whereas, the Mr. Esposito, a student at Arthur L. Johnson Regional High School, has been an outstanding member of their wrestling team for the past three years and has further distinguished himself for his athletic achievements as a member of the football and lacrosse teams there; and

"Whereas, the recent victory of Mr. Esposito represents the latest cornerstone in a high school athletic career replete of honors and outstanding achievements; and

"Whereas, the Governing Body wishes to congratulate and commend Mr. Esposito for his outstanding achievement;

"Now, therefore, be it resolved by the Governing Body it does hereby congratulate and commend Mr. Esposito for his outstanding victory in winning the championship and does wish him well in all of his future endeavors."

* * *

Mayor Ward Councilman John Bodnar, Jr. also stated Mr. Esposito won four of the five matches at the championship by pinning his opponents and took the remaining match in a 12-2 decision.

The councilman added the youth won 19 out of 20 matches in the high school season last year, 15 of them by pins.

Story Time, Shakespeare due at library

Fall Story Time for Pre-School children will be held at the Clark Public Library during October.

Patrons may register their four and five year olds for the sessions to be held on Tuesdays, Oct. 10, 17, 24 and 31, at 10:30 a.m.

The programs of stories, songs and games will be led by Mrs. Joan Chapin, children's librarian.

The film adaptation of Shakespeare's play "Henry V," starring Sir Lawrence Olivier, will be shown at the library on Thursday, Sept. 28, at 7 p.m.

PTA states mothers' tea on Sept. 28

The Annual Room Mothers Tea, sponsored by the Carl H. Kumpf School Parents-Teacher Assn. of Clark, will be held on Thursday, Sept. 28, in the school cafeteriam at 2:15 p.m.

After a greeting by Mrs. Wally Koch, PTA president and Philip Foster, school principal, room mothers and teachers, will have a chance to get acquainted and plan special events for the children.

Re-organization for the new school year was discussed at the group's first executive board meeting on Sept. 13.

Historical unit plans lecture on carpentry

The Clark Historical Society will meet Wednesday, Sept. 27, at 8 p.m. at the Clark Public Library.

A member of the Miller-Cory House Assn., Henry Anderson of Westfield, will be the guest speaker.

Mr. Anderson will talk about colonial carpentry and early wood-working tools.

He has a large collection of 18th century molding planes and other tools and makes wooden kitchen ways, cups, bowls and spoons.

See obituaries on page 12

Bakke decision discussion topic on Sept. 24

Speakers with divergent views on the decision by the United States Supreme Court in the Bakke reverse discrimination case will highlight the opening fall breakfast meeting of the Men's Club of Clark's Temple Beth O'r on Sunday, Sept. 24, at 9:30 a.m.

The speakers will be Gustav Heningburg, president of the Greater Newark Urban Coalition and co-host of the weekly television program, "Positively Black," and David W. Mills, an attorney and state-church relations chairman of the New Jersey office of the American Jewish Committee.

Mills' program - entitled "Bakke and After: A Dialogue" is an attempt to examine the implications of a case some law experts say has resulted in the most important decision in civil rights in the U.S. since Brown vs. the Board of Education, which outlawed public school segregation in 1954," said Morris Roth, president of the men's club.

In what amounted to a double decision in a case brought by Allen P. Bakke against the University of California Medical College, the court in a 5-4 vote affirmed the constitutionality of college admission programs which give some consideration to black and other minorities as a remedy past discrimination against them.

However, by a similar vote, it also ruled Mr. Bakke, who is white, must be admitted to the medical school, rejecting as unconstitutional the college's affirmative action program based on a specific quota system.

Mr. Heningburg, long recognized as one of the state's most outspoken advocates of affirmative action in education and the job market, will speak about the threats he sees to affirmative action and to the progress achieved by minorities due to the court's decision.

Mr. Mills, although a firm believer of affirmative action goals, will appraise the court's decision in connection with the issue Mr. Bakke raised over school quotas and reverse discrimination.

The American Jewish Committee joined many other parties in filing an amicus curiae (friend of the court) brief in support of Mr. Bakke.

Mr. Heningburg, who has served as chief executive officer of the Newark group since 1965, is also an associate professor at the City College of New York in New York City and an adjunct professor at Seton Hall University in South Orange.

Mr. Mills, a graduate of Rutgers Law School in Newark, is a member of the Newark law firm of Lowenstein, Sandler, Brochin, Kohl and Fisher, where he specializes in corporate tax law.

Township Kiwanis sets installation ceremony

The Clark Kiwanis Club will hold its Annual Installation on Tuesday, Sept. 26, at the Ramada Inn in Clark.

The cocktail hour will begin at 6:30, with dinner and the installation program at 7:30 p.m.

Master of ceremonies will be district treasurer and Clark Kiwanis member, Lew T. Gordon.

Mr. Gordon will install as incoming president, Joseph J. Cully, Jr., Esq., a Clark attorney for many years.

Handing over the gavel will be the current president, Robert Lovejoy, district group sales manager for New England Life Insurance Co. in East Orange.

Also being installed will be Dr. Alex T. Kowalenko as president-elect and Roger Harmuzicky, director of Civil Defense in Clark, as vice president.

Holding over as secretary and treasurer, respectively, are Newton Rodgers and Anthony Frisco.

Anyone who wishes to attend may telephone Mr. Frisco at 388-7580.

Election Board list ineligible Clark voters

The Union County Board of Elections recently released the following list of township residents or former township residents who are not eligible to vote in the Tuesday, Nov. 7, General Election:

FIRST WARD
FIRST DISTRICT
BESSELAETE LA.
74 Stacy Vincent J.
BROGMIRE TERR.
84 Cassidy Mrs. Carol A., 44 Hardstone Donna M., 84 Church Miss Heidi E.
GROVE ST.
80 Markiewicz Roman
HAWTHORNE DR.
106 Weisbein Miss Beth, 255 Silverstein Frieda S., 272 Shrader Mrs. M., 230 Showalter Albert Lee
LAKE AVE.
9 Malone Michael Y., 1027 Meehan Mrs. Mary Jane
LAUREL LA.
265 Pilotto Leon
LINCOLN LA.
45 Price Mrs. Helen J.
OAK RIDGE RD.
273 Johnson Nicholas
WHEATSHEAF RD.
73 Sullivan Mrs. Lynn, 73 Oppenheim Mrs. Lynn D.
WILLIAM ST.
40 Sandlos Nicholas I.

WILLOW AVE.
82 Nytowski John, 84 Mytrowicz Marquret, 263 Caruso Dorothy A.
FIRST WARD
SECOND DISTRICT
QUEEN ANNE CROSSING
109 Fitzgerald Mrs. Virginia A., 115 Pinchell Michael, 213 Lewich Diane Marie, 213 Lewich Walter A., 409 Zeigler Nancy B., 410 Dodd Pauline B., 252 Sofield Judith C., 412 Malonkin Joseph J., 412 Malonkin Rosemary B., 413 Siegel Mrs. Susan R., 413 Siegel Robert F., 415 Scripp Karen L.
LAKE AVE.
17 Galzano Mrs. Lucille D.
MAPLEWOOD AVE.
102 Rodchuk Mrs. Helen J., 102 Rostrock Richard J.
FIRST WARD
THIRD DISTRICT
BRIARWOOD PATH
7 Bielwetzo Jay S., 7 Bielwetzo Mrs. Rosemarie M., 33 Moore Mrs Donna J., 63 Capps Susan Lynn, 75 Sprock Joel M., 77 Sprock Mrs. Jeanne, 81 Mintz Mrs. Anita R., 81 Mintz Donald M.
HALL DR.
1148 Henry Howard C., Jr., 1148 Henry Mrs. Mary E., 1158 Pomer Mrs. Cynthia A., 1180 Ferdinand Mrs. Barbara A., 1190 Zwillman Evan W., 1190 Zwillman Judith A., 1210 Bowman Alan A., 1210 Bowman Teresa A., 1210 Markley Elizabeth, 1210 McCally William J., 1220 Adelman Mrs. Dora R., 1220 Adelman Jeffrey J., 1230 Gutschow Mrs. Ann, 1230 Gutschow Mr. Steven E., 1230 Orczyk Miss Gayle P., 1230 Salerno Mrs. Sandra L., 1250 Thomas Richard R.
STONEBRIDGE TERR.
40 Curran Mrs. Margaret E., 190 Miller Sylvia.
SWEETBRIAR DR.
47 Sharpe Mrs. Sandra L., 70 Goldstein Elaine B., 70 Goldstein Mark, 70 Van Mrs. Marie
TUDOR DR.
40 Grzywacz Mrs. Barbara A., 72 Penn Rodney S., 72 Whitesky Jerome C., 72 Whitesky Mrs. Nancy J., 74 Bess-Luber Mark S., 74 Bess-Luber Phyllis B., 74 Daley William, 74 Dershook Kenneth, 74 Hammer Mrs. Lisa J., 74 Schreiber William B., 80 Rosenfeld Mrs. Bridget B., 80 Rosenfeld Thomas, 80 Rosenfeld Mrs. Vivian, 80 Schlatt S., 80 Schlatt Mrs. Susan C., 82 Bernstein Mrs. Margaret L., 88 Green Sophia C., 100 Fried Cathy A., 100 Fried Michael J., 100 Hammerman Alan G.
VICTORIA DR.
81 McGuire Thomas F., 197 Schreiber Mrs. Ann J., 197 Schreiber Gustave A., 197 Schreiber Robert J.
FIRST WARD
FOURTH DISTRICT
ACRES DR.
4 Sandwick William F., 32 Lubert Carol E.
AVENI LA.
10 Wenin Carl F.
FAIRVIEW RD.
112 Kaplan Mrs. Martha J., 112 Kaplan Harvey.
HILLCREST DR.
34 Cottone Anthony
HILLTOP AVE.
41 Gaudiosi Mrs. Carol A., 41 Gaudiosi Mark
MONTGOMERY RD.
19 Kelly George J., 19 Kelly Mrs. Helen L., 19 Kelly Mrs. Marie.
STEMMERS DR.
148 Karol Theodore D.
SECOND WARD
FIRST DISTRICT
25 Bellevue Avenue Corp. C., 28 Bellevue Avenue Corp.
COLONIAL RD.
1 Bauer Mrs. Mary R., 29 Dabel Michele.
FLORENCE DR.
20 Gingras John T., 20 Gingras Mrs. Helen J., 23 Rosenfeld Janet J., 44 Dunty Jacqueline, 44 Dunty Mrs. Barbara E., 44 Dunty Leo E.
HARTLAN RD.
1329 Dominick Stanley S., 1347 Weis Lance D., 1347 Weis Mrs. Lynn R., 1605 Donegan Dorothy M.
HILLSIDE AVE.
27 Wilson Edna M.
WALLWAY AVE.
140 De Cicco Mrs. Florence
SECOND WARD
SECOND DISTRICT
CAROLINA ST.
259 Wang Harvin.
GEORGIA ST.
136 Johnson Mrs. Debra A.
GINNOW BLVD.
186 Hess Mrs. Ethel, 186 Schaefer Mrs. Elizabeth, 186 Jr., 231 Cummingham C., 238 Cohen Ira A., 239 Dougher Mrs. Andrea D., 239 Cirillo Louis, 239 Cirillo Mrs. Terri C.
PICTON ST.
10 Hickey Mrs. Genevieve C., 10 Hickey Howard F.
RAHWAY RD.
1148 Kessler Kenneth P.
SCHOOL ST.
57 Alvarez Lenore Jr.
SECOND WARD
THIRD DISTRICT
DAWN DR.
40 Cable Jeffrey F., 40 Cable Mrs. Laura, 43 Moore Andrew
EMERALD PL.
20 Sommer Mrs. Fay A., 20 Sommer Mark
HIGH ST.
163 Carey Mrs. Mary T., 183 Carey Mrs. Anna T., 211 Gaby Cecil.
LICHFIELD BLVD.
205 Franklin Mrs. Susan, 215 Jamieson William, 215 Abramowitz Bernadette S., 215 Abramowitz Donald Irwin, 215 Goldstein Mrs. Tony, 217 Cohen Isidore, 221 Gordon R. L., 222 Bellard Evelyn, 223 Gelbard Mrs. Carol, 223 Gelbard Mr. Linda L., 223 Gelbard Christopher A., 223 Zielinski Mrs. Nancy S., 225 Lakey David L., 225 Lakey Mrs. Karen E., 225 Young Wendy P., 226 Gruber Leslie, 233 Dunne Nancy, 233 Dubow Mrs. Ruth, 238 Cavin Adam, 238 Richer Jack C., 239 Silverman Joseph.
SHEFFIELD WAY
8 Yonas Mrs. Barbara.
WESTFIELD AVE.
468 Carhart George Jr., 468 Carhart Mrs. Imogene L., 472 Carhart Mrs. Marie A.

Bell opposes U. S. wage, price controls

United States Senate candidate Jeffrey E. Bell warned President Carter's proposed wage and price controls "represent Nixonian dirigisme" and "will lead to wage and price controls."

The national director of Economic Policy Group reportedly urged Nixon to impose similar controls for wage and price increases which would be backed by government sanctions.

Bell, referred to a recent study by Mark H. Willes, president of the Federal Reserve Bank of Minneapolis, which reported the Nixon controls funded massive government by creating unemployment and supply shortages. Controls could not cope with the surge of demand when controls were lifted.

* * *

The candidate also called on Congress to reform the Air Service Improvement Act of 1978 which would deregulate domestic airlines, and according to General Accounting Office figures cited by Mr. Bell, save between $1,000,000,000 and $2,000,000,000 for travelers in air fares.

* * *

President Carter was accused of lying toward a policy of unilateral disarmament for the United States by the Republican.

He called for the resumption of the B-1 bomber program, full-scale development and deployment of the MX and Trident missiles, adequate production of tanks and other conventional arms and a halt to unilateral American withdrawal from Korea.

* * *

Mr. Bell pledged to maintain four regional government offices in the state if elected. One to serve Bergen/Passaic, Essex, Morris and Warren Counties; second for Essex, Hudson, Union, Somerset and Hunterdon; another for Mercer, Middlesex, Monmouth, Burlington and Ocean and a fourth office for Atlantic, Cape May, Gloucester, Cumberland, Salem and Camden Counties.

Mr. Buffalo begins studies for ministry

A city student, Robert L. Buffalo, Jr., not as crabbed as his parents, Mr. and Mrs. Robert L. Buffalo, Sr., of 175 Monroe St., was accepted as a candidate to the master's divinity program at the Pittsburgh Theological Seminary in Pittsburgh to begin studies this month.

Mr. Buffalo, president of the 1971 graduating class of Rahway High School, received his bachelor of arts degree from Morehouse College of Atlanta, Ga., in 1975.

Majoring in sociology, he also served as student assistant to the chairman of the Dept. of Sociology, as head dormitory counselor, as student associate director of the Annual Marriage and Family Institute, and as student assistant on the Black Family Life Study Project.

He was listed in "Who's Who Among Students in American Universities and Colleges" in 1975.

The scholar was awarded a tuition scholarship and teaching assistantship to the graduate program in sociology at the University of Pittsburgh.

While at the university, he taught an undergraduate course on social problems in America.

As a member of the applied sociology program, Mr. Buffalo was involved in several research projects, serving as secondary investigator on an evaluation of a community-based, pre-trial release agency in Pennsylvania and as part of a research team monitoring the status of emergency medical services throughout the United States.

He was awarded his master's degree in applied sociology in April.

The Rahway man is currently a co-editor of a forthcoming volume on health services in America and is employed by the Commonwealth of Pennsylvania, Dept. of Justice, Bureau of Corrections as a house-manager at a community treatment center for ex-offenders.

Spanish gaming vote could not state much

This November New Jersey voters will consider opening the state to a betting, game — parimutuel jai alai, reports a New Jersey Taxpayers Assn. spokesman.

On the ballot will be a measure to amend the state constitution to permit legislative authorization of state-regulated jai alai with net proceeds dedicated for property tax relief in the counties in which the games are conducted.

Jai alai is an ancient game with origins in the Basque region of Spain, updated for the purpose of pari-mutuel betting.

Played along the principles of handball, the game involves use of a scoop-like wicker basket (the "cesta") to hurl a tiny rock hard ball (the "pelota") against one wall of a three-sided playing area consisting of an arena (the "fronton").

Matches are arranged among up to eight teams — either singles or doubles — on a round robin basis.

Play stops when one team gets seven points.

The betting possibilities are similar to those of the horse racetrack. Finishing order is determined by team point totals at the end of each match.

Bettors may pick a team to win, place or show. Quinella, exacta and trifecta bets are also possible.

Pari-mutuel jai alai is presently conducted in parts of Europe and Latin America and the states of Florida, Nevada, Connecticut and Rhode Island.

Last year jai alai produced $13,000,000 in state revenues from 10 frontons in Florida, approximately $30,000,000 in state revenues from three frontons in Connecticut, and $1,500,000 in state and local revenues from a fronton in Rhode Island.

In public hearing testimony jai alai promoters estimated with four frontons the game could produce between $18 and $27,000,000 for New Jersey.

Under the proposed amendment, "net jai alai revenues would be applied to relief of municipal real property taxes in the county in which the games are played.

Further details concerning division of the money will have to be determined by the Legislature.

Supporters of the amendment include mayors of shore municipalities and urban cities who would like to be able to compete with casino gambling.

Opponents are representatives of religious organizations opposed to gambling in any form, breeders and owners who are concerned about competition with race track betting.

The final decision whether New Jersey further expands gambling lies with the voters, concludes the NJTA spokesman.

Theatre unit cites Clarkites

Two Clark theatgiens will be initiated on Friday, Sept. 29, as charter members of the newly-formed Montclair State College Chapter of Theta Alpha Phi national honorary drama society in Upper Montclair.

In order to qualify for the honor Miss Laura Cox of 82 Hutchinson St. and David N. Weiss of 134 Acorn Dr. were required to maintain a "B" average in theater courses and accumulate 60 points in either acting, directing or technical work.

Let a stray make his way to your heart

Special pets of the week at Kindness Kennels operated by the Union County Society for the Prevention of Cruelty to Animals include two male Beagle mixes and one female German Shepherd mix.

The shelter is located at 90 St. George Ave., Rahway. It is open to the public from 1 to 4 p.m. Monday through Saturday.

The female, black-and-tan Shepherd mix is extroverted and friendly and has a distinctive look, since one ear stands up and one flops down.

Her female mate seems to be especially friendly personality. He is a real pet and enjoys conversation, if he is a tall wager when spoken to.

The second male Beagle mix has a stockier body and legs. He is larger and has the body structure of a Basset hound. He is calm and quiet and would also make a good companion.

The Beagle breed is known for possessing qualities and does like to run and exercise. All of the above pets may be visited at the stray side of the shelter.

Escape leaves him holding empty bag

Being embarrassed left a city man by city of $60 in penalties he paid last week in Rahway Municipal Court.

Thomas Jancewicz, 18, of 445 E. Milton Ave., was found guilty of leaving the scene of an accident and failing to report the mishap.

Accuracy may become the forte of Nicholas Figliozzi, 32, of 36 Elizabeth Ave., Sparrowbush, and Raul Adorno of 245 State St., Apt. No. 1, Perth Amboy.

Both were charged with misstating facts and Figliozzi paid a $50 fine and $15 in court costs, while Adorno's fine was $500 with the same court fees.

Driving themselves carelessly into accidents were Vernica Wilkins, 18, of 208 Chandler Ave., Linden, and Thomas F. Mazzei, of 2311 Westminster Blvd., Parlin.

They each paid $30 fines and $10 in court costs.

Uninsured driver Susan L. Martin, of 13 Wystern Dr., Forda, lost her license for six months in addition to contributing $65 in penalties to the court.

Scoring on a triple play, Jesus Verela, 20, of 726 Garden St., Hoboken, was guilty of operating an uninsured vehicle, displaying fictitious plates and having an unregistered vehicle.

His tally came to $185 for the municipal coffers.

A dent was played by Lawrence H. Jefferson, 24, of 11 Carter Ave., Apt. 1 in Rahway.

He drove his unregistered vehicle right into a stop sign and faced $70 in fines, $30 in court fees and a six-month loss of his driving privileges.

Leaving a $100 fine and $15 in court fees was suspended driver Carter McKoy, Jr., 55, of 108 N. Ave. So., East Orange.

The same honorariums were paid by revoked driver, Milbert Bartheleny, 20, of 346 Belmont Ave., Newark.

Touching three bases was Graciliau Colon, 29, of Seminary Ave., Rahway.

The charges were not being invoked, being an unregistered vehicle and having fictitious plates, and they netted a six-month license revocation, $50 in fines and $30 in court costs.

In all the court took in approximately $2,366 in fines, court costs and contempt citations.

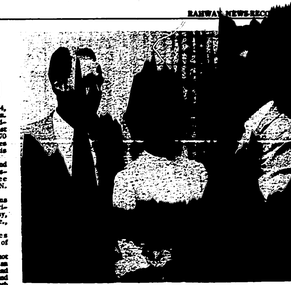

TEACHER'S TEACHER . . . A Clark professor recently received a faculty achievement award from Seton Hall University for outstanding scholarship and service to the community and university. Mrs. Phyllis Bangle, 2nd grade teacher, presents the award to Robert T. Conley, right as political science professor, Dr. Richard Conserva of Avon, looks on.

Family counsel service entering seventh year

The Youth and Family Counseling Service opened a local office at the Clark Lutheran Church at 177 Elm Ave., Rahway, in April, 1977.

The office, open one day a week to city residents, permits families to be seen within the city by a professional family counselor, Marshall Krugman.

YFCS is a non-profit agency which provides counseling to individuals and families experiencing marital, parent-child, marriage and adult parent ality problems. Its main office is located at 253 Prospect St., Westfield.

Mr. Krugman noted the primary reason for opening this satellite office was to reach people who find it difficult to travel to Westfield.

Last year the agency provided over 8,000 hours of service to the people of eight communities — Berkeley Heights, Clark, Cranford, Garwood, Rahway, Mountainside, South Plains and Westfield.

Of these, a total of 851 service hours was given to Rahway residents, according to Milton Faith, executive director.

Youngsters with behavioral or academic problems are referred by schools, while others are referred by the juvenile and family crisis department.

Often, both the youth and his family need counseling.

Referrals are also from doctors and clergy and clients.

"Children today are encountering increased pressures and problems," said Mr. Krugman, "and often are unable to them, either because both parents work, or parents themselves are coping with a fast-paced, ever-changing society. These children experience lots of loneliness and a great deal of frustration in addition to a lack of supervision.

Increasingly, too, the counselor noted, are the numbers of middle-aged women seeking help.

"When the children are grown up, a woman today often returns to the outside working to work or attending school. She encounters many adjustment problems," he added.

"Recently separated and divorced women also encounter severe problems," he explained.

"They have no concepted themselves outside their marriage. Their entire sense of themselves is at a very low level, and this identity crisis is compounded by very real worries, such as financial difficulties and the task of raising children alone," Mr. Krugman added.

"At a time when the woman's movement claims the right for every woman to work outside the home, many women work, not because they choose to, but because financial difficulties force them to. These women face emotional difficulties, as they attempt to cope with their new roles and extra duties, and at the same time the overwhelmed feeling," he continued.

For further information, please telephone the main office of the service in Westfield at 233-2042.

All calls and inquiries regarding appointments will be kept in confidence.

There is a sliding scale fee based on income and ability to pay.

YFCS is a voluntary agency of the United Fund of Rahway.

Lions plan Halloween parade again

The first meeting of the Clark Lions Club for the 1978-1979 year was held on Sept. 12 at Allpertt's Restaurant in Clark.

The club will again sponsor the annual Halloween Parade to be held in Clark on Tuesday, Oct. 31, Lion Corporal Thaddeus Kumor, reported president, Thaddeus Kumor.

The parade will mark its 19th year of sponsorship by the local club.

Further details for participants and parents will be announced shortly, Bernard Elmiger was designated chairman of the event.

Officers for the year were introduced by Mr. Kumor as follows: First vice president, Edward Horek; second vice president, Louis Vernacchio; treasurer, William Minkowitz, financial secretary, Mr. Elmiger; tail twister, Mr. Old Kite; tail twister, William Kopp; directors, Stephen Dzenkowski, John Costello, Robert Fuchs and Thomas Kazlow.

RCAC donates to Bell race

The Republican Conservative Action Club of Union County will not hold its regular fall meeting.

The Executive Committee voted instead to contribute the cost of conducting the meeting, plus a sizeable amount for the RCAC treasury, to the Jeffrey K. Bell for U. S. Senate campaign.

Louis B. Marino of Fanwood, president of the RCAC, said part of Mr. Bell's economic program, which is embodied in the legislation introduced in Congress by GOP Rep. Jack Kemp of Buffalo, is to reduce personal income tax rates and increase production and investment, which will stimulate more business and result in higher employment, and at the same time hold the line on inflation.

In addition to the RCAC, Mr. Bell has the endorsement of Rep. Kemp as well as former U. S. Treasury Secretary William E. Simon.

Hopeful raps relief abuse

The Democratic candidate for Congress in the 12th District, which includes Clark and Rahway, Richard McCormack, called for a complete overhaul of the welfare system.

The Kenilworth councilman and police commissioner promised "to raise such a fuss on the floor of the House of Representatives" Congress will finally take constructive action against welfare abuse.

He said welfare is "noble and humane" in its proper implementation, but is "self-destructive" when it becomes a disincentive to work.

Marsh team: Martin zoning hurts downtown

Many possibilities exist in revitalizing the downtown business district, stated mayoral candidate and Second Ward councilman, John C. Marsh, and his running mate, councilman-at-large candidate, Bernard H. Miller, Charles D. Thurston and Mrs. Irene F. Finaldi.

Instead, Mayor Daniel L. Martin put another nail in the coffin of the downtown shopping district by rezoning industrial property on the Woodbridge border of Rahway.

This action will only serve to draw away from the already troubled downtown business district," they warned.

"The small ratable this rezoning will provide for Rahway is not adequate to offset the decline of property values in the downtown area by working and co-operating with the business men," Councilman Marsh pointed out.

"What happened to the beautification program once in effect in the downtown area in particular?" Mrs. Finaldi asked. "Incentives were put forth to improve and repair properties," she added.

"Under the present administration, Rahway became the first city in New Jersey to provide new street lights, and streets were cleaned and residents were proud to shop downtown. A systematized street-cleaning program which will be kept up is a definite requirement now," Mr. Thurston noted.

"The previous administration under Councilman Marsh's leadership threatened the Pennsylvania Railroad with court action which resulted in the repair, maintenance and improvement of their overpasses and railroad station. As a result Rahway became one of the few communities in New Jersey to get a new railroad station," he added.

"There are many things that can be done," Mr. Miller pointed out, "such as meeting with the Parking Authority, City Council and citizens in an attempt to improve the extremely poor parking conditions in the downtown area and working closely with the businessmen in selling Rahway to the residents and surrounding communities by advertising all of the city's advantages such as the Montclair bus routes and the major railroad stop for commuters.

"There is a lot of work to be done, but Rahway can be proud again," he added.

The mayoral candidate feels very strongly concerning the petitioning of the Assembly, the Senate and the governor to pass tax incentive laws making it possible for businessmen to improve their property without being penalized for doing it.

Judge proves Marsh, Martin wrong: Costello

"In contrast, Mayor Martin's failure to trust the people has opened up our community to the Republican candidate's lies and deceptions on a matter which should be above political greed," he hopeful declared.

"I am honest enough to publicly recognize the new City Hall is the most worthwhile plan ever submitted to the City Council," he commented.

"If constructed, it will save the taxpayers millions of dollars in energy costs. It can brighten the image of our community. It can make Rahway proud. It can start revitalizing the downtown business center," he continued.

"All this is now in jeopardy because of the crazy Marsh-Martin rivalry. If this project is further delayed, the taxpayers will end up paying much more or nothing will be done, and our facilities will continue to rot — all because of the Marsh-Martin rerun," Mr. Costello warned.

"Isn't it time for a change? There is another, a better way, a sensible way, and I urge the people to take that way by voting for me," concluded the candidate.

Bell rings at Merck

U. S. Senate candidate, Jeffrey E. Bell, chatted with an employe at the Merck & Co. Inc. plant in Rahway where he campaigned last week.

Referendum okay: Petition ruling due

Superior Court Judge Milton A. Feller ruled Sept. 14 an ordinance adding $1,450,000 to the cost of a new Rahway municipal complex can be put up for a referendum, if petitions seeking the public vote are valid.

But in issuing a 10-page opinion which favors the Rahway Taxpayers Assn., the judge declared a hearing on the validity of the petitions filed with City Clerk Robert W. Schrof were held yesterday at 9 a.m.

The city argued, in effect, the petitioners could not challenge the bonding ordinance amendment because it was an administrative action of the Council rather than a legislative decision.

But Judge Feller cited several cases in noting the ordinance constituted superior and independent authority and noted the 1974 Council could hardly have contemplated the need to increase the debt in advance.

He said the courts must draw the line in balancing two interests: The protection of city government from harassment on one hand and the benefits of direction legislation by the people on the other.

The judge also said the provisions of the Faulkner Act, do apply to the dispute brought by the head of the taxpayers' group, and Mrs. Mary DiSavino, who sponsored the petition drive.

Mrs. DiSavino began her drive after the July 6 amendment which raised the cost of the new city hall and police building to $4,500,000. She and the taxpayer group also decided to go to court after 327 petition sheets were deemed "signed, insufficient, defective and invalid" by Mr. Schrof on Aug. 14.

The sheets, containing 3,683 names, represented signatures from more than 25% of the registered voters in the city.

City Business Administrator Joseph M. Harmett said the city's case now rests on the validity of the petitions and the number of registered voters who collected them.

But he said unless the bidders agree to an extension beyond the Sept. 27 deadline for the new construction, the ultimate cost of the new building will probably be increased considerably, an apparent reference to the continuing rise in construction costs.

"The decision raises the strong possibility we will have to rebid this project," he said Sept. 14.

Garden club sets workshop

The Clark Garden Club will conduct a workshop on flower arranging with live fall plants on Thursday, Sept. 28.

Featured speaker at the club's Sept. 14 opening meeting was Mrs. Earl B. Hile, Jr., Area No. 5 director of the Garden Clubs of New Jersey.

A plant exchange took place, and the hostesses for the meeting were Mrs. Andrew Boyton, Mrs. Robert Tudor and Mrs. Chester Smith.

A flower arrangement was done by Mrs. George Rink for the session.

Advisory unit to meet

The first meeting of the 1978-1979 school year for the Emergency School Aid Act Community Advisory Committee will be held on Thursday, Sept. 28, at 7:30 p.m. in Roosevelt School student cafeteria in Rahway.

Rahway News Record
New Jersey's Oldest Weekly — Established 1882
Member of New Jersey Press Association
Clark Patriot
Union County's Newest Weekly — Established 1976
Member of Quality Weeklies of New Jersey, Inc.
Published Every Thursday Morning by
BAUER PUBLISHING & PRINTING LTD.
1470 Broad Street Rahway, N. J. 07065 388-5900
KURT CHRISTOPHER BAUER, Publisher
ROBERT R. PASZCZEWSKI, Assistant Editor
MRS. DONALD J. BAUER, Associate Publisher
The Rahway News-Record and The Clark Patriot are weekly newspapers serving the best interests of their respective communities. It is the endeavor of these journals to present the news in a fair, impartial and traditional manner, maintaining the rights of all by accurate factual statement and measured reasonable opinion.
Subscription rate by mail including postage, $8.50; outside Union and Middlesex Counties, $10.50.
—Second class postage paid at Rahway, N.J.—

Private enterprise cures medical problems best

By E. Sidman Wachter

With the dollar disastrously in the money markets of the world, inflation soaring at home and government spending at an all-time high, the Carter Administration somehow fails to realize the American people are in no mood for another mammoth and costly federal program.

They know only too well "there is no such thing as a free lunch."

President Jimmy Carter and Sen. Edward Kennedy, while differing on details, are trying to lead our nation inch-by-inch into a "universal and comprehensive" system of socialized medicine, starting with federal catastrophic insurance.

Thus, the electronic media, which consistently promote socialist programs with all their might and main, come up with tear-jerking features about this child and that with some unusual ailment, who requires a high degree of medical care for which his parents are unable to pay.

As long as the father is employed at a wage above the poverty level, it is pointed out, the child does not qualify for Medicaid or other assistance such as assuages financial problems for the indigent.

All very true. However, it should be observed dread diseases policies are available from private insurance companies to protect a man and his family against just such contingencies.

If a father decides to gamble he will not need such coverage, and he loses the gamble, is it the business of the taxpayers to pick up the pieces?

Any more than if he fails to carry fire insurance and his home burns down. If so, why?

Private involuntary public charity, via the ruthless Internal Revenue Service, how come?

A $30,000 medical bill for one year is most uncommon.

Statistics show only .8% of Americans have hospital and medical bills over $5,000 a year, and of these almost 80% are Medicare (elderly) or psychiatric patients.

There is no point in government insurance when private catastrophic insurance coverage, which piggybacks on major medical insurance, is inexpensive.

A policy which pays all expenses up to $250,000 (with a $10,000 deductible clause) costs a young family of four only $52 a year.

On the other hand, according to the Congress of County Medical Societies, the cost of catastrophic national health insurance run by the feds would be about $370 per annum for the same family of four. Charge the extra $300 plus off to bureaucratic bungling and inefficiency.

Inferior bureaucratic medicine is far more expensive than good private health care.

Medicare and Medicaid programs are now costing more than 10 times the first projected estimates, for the simple reason virtual "freeloaders" always escalate demand.

In England, where medicine has been socialized ever since the Labor Party came to power shortly after World War II, the family doctor can spend only three or four minutes with each patient, because of the incessant demands on his time.

The hypochondriacs, the neurotics, the bored, all have the same right to medical attention as the truly sick.

Note private medical care in the United States averages today just slightly more than $600 per capita per annum, and much of this is paid to benefits from company insurance coverage.

By comparison, the cost of the medical care provided by the feds for soldiers, Indians and veterans is astronomical — more than $2,000 per capita per annum.

Under National Health Insurance, medical decisions would be dictated by federal bureaucrats in Washington, and, of course, individual medical records would be about as private as a telephone book.

Also, judging by the high ratio of cheaters and goof-offs to deserving and responsible recipients in the welfare system, Supplemental Social Security Income, Medicaid and the Student College Loan Program, the taxpayers could be sure of a giant "rip-off."

As the sign in our doctor's office says, "If you like your postal service, you would love national health insurance."

We all know perpetual deficits, inefficiency and bungling are characteristic of government operations.

Uncle Sam has no business monkeying around with the excellent system of medical care which is enjoyed in our country.

Letters to the editor

Taxpayers shouldn't pay to speed building aide okay

To insult the intelligence of the voters of Clark by not submitting the recall to community political action.

Is Mr. Fisher a political move to bedriend the Triple play? Some think so that.

The Township of Clark always had the professional input of our township engineer, Mr. Fish, concerning the municipalities for which his department is responsible.

For my question to arise a doubt exists the Planning Board of Master Plan proceeded without professional engineering input to the politics in a political smoke screen.

The township, due to the retirement of the building inspector-subcode official, could not if we had desired, have passed the new salary ordinance and have it become effective until Aug. 1 of this year at the very

June and July could not adequately be considered without some delays as occurred.

My opponent has consistently frightened the citizens of Clark who are retired on fixed incomes and those who cannot afford to remain in their homes by nothing them to vote for me, in order to avoid a slight delay for those who are in the process of construction.

For my opponent not to worry about the taxpayers who help maintain our tax rate while providing jobs, improvements and recreation in the township shows a clear lack of fiscal travel-ogue necessary to be an effective committeeman.

The easiest and safest political road is paved with good intent by foolish politicians who Clark can no longer afford or tolerate.

Donald W. Labella
Third Ward councilman
151 Prospect St.
Clark

Tuition income tax credits deserve support of voters

As schools are opening we are there are proposals in Congress to allow citizens to deduct from their federal income tax a part of the tuition they pay to send their children to college.

The Carter administration vehemently opposes this and rather seems to regard the rule of the Internal Revenue Service as sacrosanct. Exceptions, of course, are made for those capable and motivated to kite corners for the individual involved and for the country.

Therefore, a tax credit to help parents with the costs of higher education is a double-edged sword.

Allowing the individuals and state legislatures to make the choices, without being forced to conform to a federal bureaucracy is a blessed relief from the tyranny of individual freedom. This would put the college tuition tax credits directly into support.

A competition proposed tax credit for not crediting the tuition paid to school children to non-public elementary and secondary schools.

This is vehemently opposed by the New Jersey Education Assn. membership.

They wish to preserve their monopoly and are quick to call on educators and to discourage any alternatives.

But in view of deteriorating quality and astronomic costs of public education, the time may well have come to provide some encouragement to alternatives and to allow competition.

Parents should be free to seek out the best possible education for their children and if in some areas this involves non-public schools, then so be it.

Certainly no parent should be asked to pay twice to provide his children with quality education.

To the extent that some children shift to non-public school then there will be a reduction in local property taxes to the benefit of senior citizens and all property owners.

It seems clear both parts of the proposal for tuition tax credits are beneficial, and I urge citizens to so tell their representatives lest they shirk from this opportunity to provide tax relief to the overburdened taxpayers in a healthy way.

It is interesting that Mr. K. Bell, candidate for U.S. Senate, has endorsed these tax reduction proposals.

C.A. Haverly
78 Broadway
Denville

"WHO'S MAKING THE LOAVES AND FISHES?"

The rumor seems to have gotten around that all our inflation problems would go away if only the corporations would stop jacking up prices and employers would refuse wage increases. Unfortunately, it is easy to pretend that wage increases and price hikes (usually in that order) have nothing to do with inflation. But they do. They fan the flames like a wind fanning a prairie fire. But they don't set the blaze in the first place.

Like most mortals, economists don't agree on many issues, but enough of them have identified what they consider the basic root cause of inflation to make the argument persuasive to us. It is—get ready—government. More specifically, the printing by government of money at a rate faster than the production of goods and services; making too many dollars chase too few goods.

The case was put bluntly by economist Milton Friedman, a Nobel prize winner, at a conference of the National Association of Manufacturers earlier this year: Government, said Friedman, "has an effective printing press on which it can turn out green pieces of paper and, as a result, *government and government alone* is the source of inflation."

The five-year period beginning in 1971 registered a particularly rapid rise in the money supply. Goods and services increased by 18 per cent; the money supply by 78 per cent. We all know what happened: prices shot up. And the money supply (and prices) are still rising.

To large extent, the federal government pumps up the dollar supply to offset its actions in other areas—i.e., to finance deficits and relieve strains in money markets caused, in part at least, by federal overspending. We suggest that is the factor when Washington officials look around for inflation villains, they take a long, searching look in the mirror.

Private enterprise cures medical problems best (continued)

sectors of society are being applied to the universities. Thousands of small colleges and major universities are being prodded by the Dept. of Health, Education and Welfare to draw up new standards on admissions and faculty promotions to reflect government mandated affirmative action goals.

Although the Allan Bakke case has made it more difficult to set rigid and arbitrary admission quotas, affirmative action in the Supreme Court decisions has created confusion.

In some cases, smaller colleges are avoiding possible conflict with HEW by inviting federal agencies to write admission guidelines. This is an unfortunate surrender of the most important responsibilities of a college or university. They must set their own standards on admission without outside coercion. The excellence of each college and university is a responsibility not for government agency should regulate.

All too often, when the Dept. of Health, Education, and Welfare attempts to regulate the administration of campus affairs, it doesn't do the job it set out to accomplish. This happened at the University of Chicago, for example, which submitted an affirmative action plan to HEW for five consecutive years without hearing whether or not it was ever approved. The Chicago officials eventually found out — indirectly — when its name was on the list of approved programs given to another university.

The now famous University of California affirmative action plan required 70,000 separate statistical computations. When completed, it required the hiring of fractional people, such as 1.38 blacks in social welfare, .019 women in engineering and 1.4 Orientals in architecture.

Estimates place the tide of bureaucratic red tape and paperwork at $2 billion annually. This comes at the very time when the size of the college age population is shrinking dramatically and when many schools are having to close down or merge in order to keep afloat financially. Many private colleges could operate marginally and stay in business if it were not for the cost of federal regulations.

In some cases, colleges run the risk of being funds if they fail to comply with federal regulations. In those instances where no federal funds are involved, college administrators and faculty committees find they cannot afford the cost of a protracted court action to contest a federal regulation, even when they believe the regulations violate their right to make promotions or to accept students on the basis of competence.

The tradition of academic freedom that has been a cornerstone of the American higher education system is being seriously eroded by governmental regulations which substitute the judgments of bureaucrats for college presidents and faculty members. Government is putting itself in a policy making role in the academic world, where it has no business.

According to the American Council on Education, the cost of compliance with federal standards has multiplied 20 times in the last decade. University presidents, faculty committees and trustees often must give more attention to government regulations than to academic quality and the needs of the student body.

Moreover, the food of federal forms is leading to more standardization in education and to more rigid and impersonal administration of student affairs. This is one of the most upsetting changes that is separating students from the college faculty and administration.

Its consequences cannot yet be foreseen, but it is bound to have an unfavorable effect on student attitudes and support for private colleges.

Bringing this issue to the public attention is the first step toward reversing the trend. In this respect, I have asked Joseph A. Califano, secretary of Health, Education, and Welfare, to convene a conference of university and government leaders to review the impact of government regulations and edicts on the traditional rights of American colleges and universities to run their own affairs independent of government policies.

Clarkites seek Merit awards

Six Clark students who attend Arthur L. Johnson Regional High School in the township are among 72 county semi-finalists in the competition for 4,100 National Merit Scholarships to be awarded next spring.

They are: Robert P. Dipedo, Alan K. Jones, Mark E. Loughney, Miss Mary Jeanne Manhardt and Todd Weiss.

WELL DONE . . . A Rahway High School senior, Miss Maureen A. Keenan, was among 15,000 academically-talented semi-finalists in the 24th Annual National Merit Scholarship program. In order to qualify to compete for the 4,300 scholarships to those who will be entering college next fall, Miss Keenan had to be among the top scorers on the SAT Preliminary Scholastic Aptitude Test/National Merit Scholarship Qualifying Test. Miss Keenan is shown, right, accepting her semi-finalist award from her guidance counselor, Mrs. Donna Czarnecki.

Congressman Adam K. Levin Consumer Report

Repair bills accumulate, as automobiles suffer

Our colleagues at the National Highway Traffic Safety Administration (NHTSA) performed an analysis of consumer losses which occur nation-wide in the auto repair industry.

NHTSA used a variety of data to arrive at its estimate. For example, it conducted a diagnosis project in which about 30% of the cars which failed initial motor vehicle inspection also failed re-inspection.

In one diagnosis project nearly a third of the repairs performed on cars were un-necessary.

The annual automobile repair bill for American consumers is estimated by NHTSA at approximately $20,000,000,000. Of that total, NHTSA estimated $19,300,000,000 represents losses to consumers.

* * *

Recently this column included a brief reference to substituting generic prescription drugs for brand name prescription drugs.

Based on some of the reaction we have received, I'm concerned it may have created some misunderstandings in the minds of consumers.

The basic point was addressed to a potential consumer concern over whether a generic drug is as good as a brand name drug.

The U.S. Food and Drug Administration (FDA) requires drugs meet minimum standards of purity, safety, strength and effectiveness.

All drugs must meet these minimum standards. If drugs do not measure up, they are not permitted to be sold.

As it now stands, a consumer may ask the physician, dentist or other practitioner who prescribes medication to prescribe the less-expensive generic equivalent of a brand name drug.

Under the provisions of the Prescription Drug Price and Quality Stabilization Act, which was signed into law by Gov. Brendan T. Byrne last fall, pharmacists will be mandated to substitute less expensive generic drugs from an officially approved list, provided the prescriber has not specifically disallowed a substitution for the particular drug.

These provisions will not take effect until an approved form (list) of interchangeable drug products is distributed by the state's Drug Utilization Review Council.

The council is currently preparing the formulary, gathering a variety of information as required by statute from more than 1,700 drug manufacturers registered to do business in New Jersey.

If the work proceeds according to current projections, the formulary should be ready for distribution to prescribers and pharmacists some new date.

Until then a consumer who has a prescription for a specific brand name drug will not be able to have the pharmacist substitute a less expensive brand name product or equivalent unless the physician specifically allows it.

Once the formulary is completed and the law is implemented, pharmacists will be mandated to make generic substitutions from the officially approved list where allowed by prescriber and patient.

Pharmacists now are able — and will continue to be able — to substitute a drug even if it does not appear on the official list, provided the pharmacist first obtains the prescriber's approval.

When the law is implemented, consumers who are purchasing prescription drugs may find some pharmacists whether they are making the mandated substitutions. Consumers should also ask to be told the difference between the price of the generic drug and its brand name equivalent.

Congressman MATT RINALDO 12TH DISTRICT NEW JERSEY

Report from Washington

Colleges open light on students and heavy on federal regulations

The nation's colleges and universities have responded with serious financial problems aggravated by inflation and with their standards and traditional academic freedom threatened by the encroachment of the federal government.

Government pressures range from unfavorable rulings by the Internal Revenue Service taxing colleges for renting out their dormitories during the summer months to warnings from the Federal Trade Commission on the accuracy of statements describing courses offered in college catalogues.

American colleges and universities are hard pressed to keep up with a tidal wave of government regulations. Laws designed to correct social injustices in other

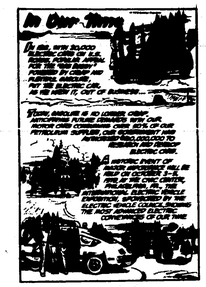

Letters to the editor

Nothing aide mote shows Clark items for taxpayers

During the past year public thanks were expressed by Clark taxpayers for any taxpayer actions taken by Councilmen John Boehnel, Jr. and John J. Cullen. We can not add the names of Councilmen, Bernard R. Hayden and Joseph F. Farrell, Jr.

In connection with the much-debated salary for the new building supervisor these gentlemen appear to have switched roles with Council Republicans who traditionally claim fiscal restraint as their basic philosophy.

The recent letters to the editor by Messrs. Hayden and Farrell in response to that of Mrs. Olga Sachsenski were very much appreciated.

We can only hope we will not see a switch back so much time as there may be a Democrat in the mayoral seat, but we'll be watching.

It is now devoutly to be wished both Democrats and Republicans in Clark officialdom will once again identify with the taxpayers by lending their support and presence at the forthcoming dinner for Howard Jarvis on Wednesday, Oct. 11, in West Orange.

The spirit of Proposition 13 is being heavily endorsed even by those politicians who at other times would seek to subvert it by applying scare tactics among parents, educators and senior citizens.

If taxpayers sit this one out, as they did the second Trenton income tax rally we may never have another chance in our time to improve our deteriorating substantive law.

Tickets for the dinner may be obtained through the Clark Taxpayers Coalition, Box 786, Clark, N.J. 07066 or by telephoning 382-8527.

James Kehoe
45 Wendell Pl.
Clark

City court enriched by drug possessors

Two men added to the treasury of the Rahway Municipal Court last week when they were found guilty of drug possession charges.

Eugene Lawson, 20, of 1906 E. St. George Ave., Linden, paid a $50 fine for possession of less than 25 grams of marijuana, as did Thomas Richard Tucker, Jr., of 1000 Lacrosse Ave., Rahway.

Tucker was disposessed of another $50 for possession of less than five grams of hashish.

Referred to the Union County prosecutor on a charge of fighting and committing assault and battery was Grady Albert Wakefield, 24, of 237 Amherst St., Linden.

He allegedly assaulted Christine Hall of 318 Ellis Ave., Irvington, at E. Lake Ave. and Main St., Rahway.

Having lengthy discussions with the county authorities will be Michael Lirtsos, 19, of 111 Grand St. and Philip Rosen, 21, of 8 Monument Walk, both in Brooklyn.

The pair was charged with failing to give good accounts of themselves, loitering in the park for unlawful purposes, possession of less than 25 grams of marijuana each, possession of drug paraphernalia, carrying concealed weapons, possessing the registration of a motor vehicle reported stolen in Woodbridge, possessing a stolen vehicle and possessing firearms while in a motor vehicle.

The alleged offenses occurred at 1306 Rte. No. 1, Rahway.

Also making the Elizabeth trip will be John Joseph Sadowski, 28, of 1221 Madison Hill Rd., Clark.

He allegedly committed a break and entry at 271 Waite Ave., Rahway.

Grand jurors will also greet Kevin James Sullivan, 24, of 3676 Hiawatha Ave., West Palm Beach, Fla., on charges of possessing a motorcycle with an altered manufacturer's identification number.

Trespassing charges cost Robert A. Bello, 19, of 164 E. Alden Ave., Linden, $50 rental for the privilege.

Possession of less than 25 grams of marijuana disposessed Wayne Eugene Tomlair, 30, of 1000 Rte. 29 Motel on Rte. No. 9, Scotch Plains, $50 and $50.

Asthma clinic for families is Oct. 19

Applications are being accepted for a family asthma program co-sponsored by Children's Specialized Hospital of Mountainside and the Central New Jersey Lung Assn. of Clark.

Designed to provide better management of the child with asthma in the family and community setting, the eight-week program will be held at the hospital at 7:30 p.m. each Thursday beginning Oct. 19.

Applications may be obtained by contacting the Central New Jersey Lung Assn., 1470 Raritan Ave., Clark, or telephoning 272-8676. The clinic is also referred by his physician.

Open to families with children, aged seven to 15, with one or more family members, the program will include lectures on the nature and physiology of the respiratory system, diagnosis and treatment, relaxation techniques, exercise, and breathing exercises, medicinal aspects of asthma suffering, chest physical therapy, stress management, drainage, diet and nutrition.

Hehnly PTA hosts parents of youngsters

The Frank K. Hehnly School Parent—Teacher Assn. held a coffee for the parents of kindergarten children yesterday.

The parents had an opportunity to spend some time in the classroom observing their youngsters and also to meet with Miss Lynn Hatto, the kindergarten teacher.

Mr. John Conlin, principal, outlined the school year program to the parents.

Mrs. Marilyn Conlin, president, and Mrs. Muriel Cassidy, curriculum coordinator, and Miss Claire Lyons, helping teacher, were also invited guests.

The officers were hostesses.

R. K. Kirkbright on dean's list at Rutgers

A Rahway student who worked for the Federal Occupational Safety and Health Agency as part of a co-operative education program at Rutgers University in New Brunswick last year was named to the College of Engineering dean's list for the 1977-1978 spring semester.

The scholar, Robert K. Kirkbright, is the son of Mr. and Mrs. Kenneth Kirkbright of 170 Lenox Ct.

He is an agricultural engineering major at the college and is a member of Omega Phi Fraternity.

Mr. Kirkbright was graduated from Union Catholic High School in Scotch Plains, was a member of the National Honor Society and was selected as a National Merit Commended Student.

Dem hopefuls: Crime victims need local aid

The three Democratic candidates for Union County freeholder, Eugene J. Carmody, Anthony Amalfe and Matthew J. Mirkocza Sept. 9 called for a county Victim's Witness Unit to provide help to victims of rape cases, battered women and other victims of violent crime to serve as a local clearinghouse immediately after the commission of a crime.

They commented, "Our priorities are in need of re-ordering when over $10,000,000 is expended in one year for public defense of the criminal and $1,200,000 is expended on the state agency set up to deal with the victims of the crimes."

The freeholder hopefuls said county social workers could provide services, and the unit could provide the victim with information about county services available to him or her.

Bradley rep to address Railroaders

The Retired Railroaders Club will meet at 11 a.m. on Saturday, Oct. 7, at the Senior Citizen's Center, 1300 Esterbrook Ave., Rahway.

A representative of United States Senatorial Candidate Bill Bradley will be the guest speaker, concerning topics of interest to the senior citizens of New Jersey.

Scorching August hit five-year heat record

August's weather was not a record-breaker, but it was the hottest August in five years with a mean temperature of 74.4 degrees, 8.36 degrees above the norm, according to Raymond J. Daly of Union College of Cranford's Cooperative Weather Station.

Temperatures reached a high on Aug. 15 of 91 degrees and dove to the monthly low of 51 degrees on Aug. 25.

The station's record high and low temperatures for August were 98 and 41 degrees recorded in 1975 and 1965, respectively, Mr. Daly noted.

The daily average for the relative humidity was 65%, hitting a high at 90% on Aug. 11.

Rain fell on 15 days, totalling 6.74 inches, 2.51 inches above the normal for the month.

The station's record rainfall for August was 10.64 inches in 1971.

Total precipitation for the year to August is 41.5 inches as compared to 28.31 inches recorded at this time last year, the forecaster concluded.

The take was good. Why not try it again?: City Fed benefits

The Rahway branch of the City Federal Savings & Loan Assn. was robbed Sept. 14 by the same bandit and getaway driver who struck Sept. 7, police said.

A teller at the branch, 65 E. Milton Ave., and Fulton St., told police she gave $770 to the same bandit who held up the branch last week and got $1,000.

No weapon was shown, but the bandit indicated he was carrying a gun and would use it, the teller told detectives. The latest holdup occurred about 9:30 a.m.

The man was described by police as being black, in his 20's or early 30's and weighing about 180 pounds. His partner was said to be black, five feet 10 inches tall and thin.

In 1933, the price to fill a prescription was $1.50 and the average wage for an hour was less than 200 years before.

College cites Clark pair

Two Clark residents who attend Arthur L. Johnson Regional High School in the township, Robert S. Fulmanski and Jerome Kamionsiecki, were among five from the county who lost an average of three weeks this summer to complete and receive college credit for courses in mathematics, chemistry, computer science and physics at Stevens Institute of Technology in Hoboken.

The pair participated in the "Move Ahead Program," through which they worked on course material using self-study modules, each of which they mastered before continuing with tutors available to answer questions.

W. M. Godfrey enlists in AF

A township man, William M. Godfrey, the son of Mrs. Jane M. Peterson of 54 Mildred Terr., was recently sworn into the Air Force's Delayed Enlistment Program (DEP).

Although he is in the Air Force now, the airman will not have to report to Lackland Air Force Base for basic training until Monday, Nov. 6.

Airman Godfrey is a graduate of Arthur L. Johnson Regional High School in Clark.

The temperature on your home thermostat should be kept at 68° or below.

S & Ls should offer more services: Roessner

Savings and loan associations should become involved in every consumer financing service, so they can become true family financial centers, Gilbert C. Roessner, an industry spokesman said in Colorado Springs, Colo., on Sept. 19.

Mr. Roessner, chairman and president of the nation's largest savings and loan association in New Jersey, told the annual convention of the Colorado Savings and Loan League becoming a family financial center "does not mean becoming a universal bank, as many critics of the industry have said.

Banks serve commercial, savings and loan associations serve families, Mr. Roessner said. He added some people have called his institution, City Federal Savings and Loan in Elizabeth, "a bank holding company." This misses the point entirely."

"To confuse an aggressive posture by a savings and loan that is trying to serve the financial needs of the family, with a commercial bank, is to miss the mark," Mr. Roessner said.

Citing new services that the thrift industry has added in the last 5 years, Mr. Roessner said, "Industry leadership we are becoming money managers."

The new money market instruments that allow savings associations to pay a quarter percent higher interest than the current Treasury Bill rate, Mr. Roessner said, is a prime example of the expanded activity of the savings and loan industry.

In their move toward becoming full-fledged family financial centers, savings associations will notneed a savings interest rate advantage over commercial banks, Mr. Roessner told the industry group.

"At City Federal, one of our main objectives is to prod the industry into seeing this rate advantage as a crutch . . . which in reality is hurting us far more than it is helping," Mr. Roessner said.

"I am not for eliminating the rate differential immediately. Like most of us in the thrift industry, I know that we need additional authorities to compete effectively without the differential," Mr. Roessner said.

One power needed if savings associations are to fulfill their role as family financial centers, is the Negotiable Order of Withdrawal account, called NOW accounts, which allows a saver to pay bills and transfer funds from the same way as a personal check does and at the same earn interest on his balance, Mr. Roessner said.

The NOW Account powers are limited to a few states in New England at present.

Noting banks already have a broad range of powers to serve families, Mr. Roessner said they do not use these powers fully because this would require they place more funds in home mortgages than the banks are willing to direct into this non-commercial lending area.

County aides ask new pact

A spokesman for Union Council No. 6 of the New Jersey Civil Service Assn., which represents workers in the Union County Courthouse and Public Works Dept. and Runnells Hospital, reported a meeting with state Public Employment Relations Commission on Sept. 15 produced no settlement of their demands for a 1978 contract.

He added a fact finder will be asked to come into the dispute, which has caused county employees to march on the courthouse in Elizabeth during their lunch hours and free time to ask for payment for unused sick time at retirement, a cost-of-living increase, better vacation days, and dental, prescription and optical plans similar to those state employes receive.

Miss Nancy Wolf, Bruce Pannone marry

St. Mary's R.C. Church of Rahway was the setting for the Saturday, Aug. 12, marriage of Miss Nancy Ellen Wolf, the daughter of Mr. and Mrs. Felix R. Wolf of 314 Grove St., Rahway, to Bruce Robert Pannone, the son of Mr. and Mrs. J. Charles Pannone of 148 Cornell Ave., Rahway.

The Rev. John Cassidy officiated at the late afternoon, double-ring ceremony with Mrs. Jeanette Pettit as the organist.

Mr. Wolf gave the hand of his daughter in marriage.

A reception immediately followed the rite at the Mountainside Inn in Mountainside.

The bride was attired in a white gown with a fitted bodice embellished in Alencon lace with a V-shaped neckline and flowing bell-shaped sleeves. It also had an A-line skirt trimmed in Alencon lace. Her headpiece was made of a fine lace cap and a double fingertip-length veil trimmed in lace.

Serving as matron of honor for her sister was Mrs. Donna Harre of Rahway.

The bridesmaids were Miss Sandra Wolf of Fords, a cousin of the bride; Mrs. Rosemary Leonardis, a friend of the bride from Union, the Misses Patricia Pisciotelli and Deborah Aquino, both friends of the bride from Rahway, and Mrs. Lorraine Sulkowski of Old Bridge, a cousin of the groom.

The best man was Donald Pannone of Rahway, the brother of the groom, and the ushers were Gary Harre of Rahway, the bride's brother-in-law; Kenneth Leonardis of Union and Michael and Joseph Bonanno of Rahway, all friends of the groom, and Frank Sandiola, the cousin of the groom from Woodbridge.

The junior usher was Richard Pannone of Rahway, brother of the groom.

The bridal attendants were blue empire-styled gowns with Queen Anne necklines, capped sleeves trimmed in Venise lace and accordion pleated skirts.

Mrs. Pannone is employed as a manager with Channel Companies, Inc. of Colonia, and her husband is a district service manager for the Frigidaire division of the General Motors Corp. in Middle Brook.

The couple took a wedding trip to St. Thomas in the United States Virgin Islands.

MR. AND MRS. BRUCE ROBERT PANNONE
(She is the former Miss Nancy Ellen Wolf)

David Morrells reveal birth of son Sept. 4

A township couple, Mr. and Mrs. David Morrell of 38 Cedar Pl., announced the birth of their son, Christopher David Morrell on Sept. 4 in Overlook Hospital in Summit.

The maternal grandparents are Mr. and Mrs. Patrick Ruggiero of Union. The paternal grandparents are Mr. and Mrs. Ernest Morrell, Sr. of Clark.

Michael Vasil and Miss Cynthia Budgake

Miss Cynthia Budgake, Michael Vasil to wed

The engagement of Miss Cynthia Budgake, the daughter of Mr. and Mrs. Bernard Budgake of 1022 Milton Blvd., Rahway, to Michael Vasil, the son of Mr. and Mrs. Cyrus Vasil of 797 W. Scott Ave., Rahway, was announced Friday, Sept. 1, at a party given by her parents.

Both Miss Budgake and her fiance business reside with their parents.

A 1975 graduate of Rahway High School, Miss Budgake is employed as a teller at the Commercial State Bank and Trust Co. in Rahway.

Mr. Vasil was graduated in 1974 from Rahway High School and is employed as a sales representative with Supermarket Services in Linden.

A September, 1979 wedding is planned.

Township art meeting to feature oils expert

The Clark Art Assn. will hold its first general meeting and program on Thursday, Oct. 5, starting at 8 p.m. at the Clark Library.

A demonstration in oils will be given by Michael Smith.

Smith, who has been painting in various art centers, is a graduate of Kean College of New Jersey. He is a member of the Scotipaint Art Guild in Scotipaint Mews, The North Shore Art Guild in Long Branch, the Sea Girt Guild, Point Pleasant Art Guild, the Cape May Art Guild, the Bamstable, Mass., the Academic Artists Guild in Springfield, Mass., and the Barr Artists in New York City.

The speaker's paintings are in corporate, public and private collections throughout the country.

Mrs. Elizabeth Szropski, president, stated, "Remember Hue-Been, winner of the association's Purchase Award, will be premiere showing at Hughes O'Connor, directress of the library.

A workshop with Nicholas Salerno will be held for four days at $45 per person.

If interested, please contact Mrs. John Gugliel Rosenbach at 381-5290 before the Sept. 29.

Starting Wednesday

W. L. Long earns degree

A city student, Warren L. Long, Jr., the son of Mr. and Mrs. Warren Long, Sr. of 1060 Lawrence St., was recently graduated from Sacramento Baptist College with a bachelor of arts degree in biblical studies and a minor in liberal arts.

He will enter graduate school in January.

Miss Hardstrom to student teach

An Upsinas College senior from Clark, Miss Helen Nordstrom of 84 Brookside Terr., will be here student teaching in social studies in Perth Amboy's Valle School District in Pennsylvania from Monday, Sept. 25 to Wednesday, Nov. 22.

The college is located in Collegeville, Pa.

Sew-it-yourself needs study, planning, tools

Supplied by the Union County Cooperative Extension Service

Higher prices for clothing have renewed interest in the home sewing trend. If this is to be profitable, there must be some money made available to do the turn on sewing and the results of the finished garment must be satisfactory.

Before starting on a sewing project, one should decide if it is worth the time.

If sewing time is expected to win many other tasks, the total experience may not be a happy one. It will save time in the long run, if you will take the time initially to organize and plan your sewing.

Set up a sewing area which will create performance for at least a good period of time.

The area should have at least a card table on which to work, a sewing machine, an ironing board or table to hold the iron and pressing equipment.

Good lighting is necessary. The small lamp on the sewing machine and an overhead fixture are not adequate for good work.

Sewing supplies should be easily available. Valuable time is lost if ahead, time measures, pins, etc. are not stored together.

Some thought must be made about your ability to turn out satisfactory garments. If the results are not pleasing and the garment is not worn, then your time and money is lost.

Consider enrolling in a sewing course or read up on sewing techniques.

Many good books and leaflets are available to help in making professional-looking garments.

Regional Board to meet Tuesday

The Union County Regional School District No. 1 will meet for the purpose of transacting business that comes before the Board on Tuesday, Sept. 26, in the Instructional Media Center of the Arthur L. Johnson Regional High School, Westfield Ave., Clark.

All residents of the regional district are invited to attend.

Lehigh accepts R. A. Kotelchuk

A township resident, Richard A. Kotelchuk, the son of Mr. and Mrs. Richard M. Kotelchuk of 23 Canterbury Dr., is among 1,082 students accepted to freshmen at Lehigh University in Bethlehem, Pa., for the 1978-1979 academic year.

HISTORIAN. . . A display by Miss Rosana Millhouse of 615 Rahway Ave., Rahway, represents the Rahway congressional district of the Daughters of the American Revolution at the Rahway Bicentennial Library on Aug. 17. Miss Millhouse, a senior at Union College, Cranford, will be sworn in on Saturday, Sept. 23, with Saturday, Sept. 23, with Saturday, Sept. 23, until Saturday, Sept. 30.

Johnny Appleseed's menu for fall dessert

Supplied by the Union County Cooperative Extension Service

One indication fall is near is the presence of apples at the market. There are many ways in which to use apples, but the numbers-one way is to make applesauce.

Applesauce is a sweet-sour sauce made from cooked apples.

It can be yellow, pink, chunky or smooth. It can be used as a dessert or as an accompaniment to pork, duck or goose.

A popular ingredient in a number of desserts, it can be frozen or canned and will store well for one year. To make:

Chunky applesauce: Peel core, and slice four medium apples. Combine a cup of water, a quarter cup of sugar, and a dash of ground mace. Bring to boil. Add apples, cover and simmer until tender --about eight minutes.

Smooth applesauce: Peel core and quarter four medium apples. Combine apples, a quarter to a half cup of water and two inches of stick cinnamon. Cover and simmer until very tender --10 minutes. Remove cinnamon. Mash apples until smooth. Stir in a quarter cup of sugar. For larger quantities don't peel the apples --put the cooked sauce through a food mill or sieve.

To freeze applesauce: Package it in freezer containers, leaving a half-inch headspace. Seal, label and freeze.

To can: Pour hot applesauce into canning jars, leaving a half-inch headspace, remove air bubbles, adjust caps and process 20 minutes in a boiling water bath.

Miloscias announce birth of son on Sept. 2

The birth of their son, Brian Robert Miloscia, at St. Barnabas Medical Center in Livingston on Saturday, Sept. 2, was announced by Mr. and Mrs. Robert Miloscia of 16 Victoria Dr., Clark.

Mr. Miloscia is the son of Mr. and Mrs. Nicholas Miloscia and Mrs. Miloscia is the daughter of Mrs. Mary Mosso of Irvington.

Engagement, wedding forms made available

Forms are available for placing an article announcing either a wedding or engagement in The Rahway News-Record or The Clark Patriot. Telephone 388-0600 or write care of 1470 Broad St., Rahway, N.J. 07065, specifying which form you want.

The appropriate form will be sent to you by mail. No forms are available for birth announcements, but such stories are printed free of charge when submitted.

For $8 the newspaper will print a two-column photograph with the story. There is no additional charge for having more than one person in the picture, be it a wedding or engagement. The newspaper will also run a two-column script headline and complete account of the wedding or background of the couple engaged.

Both the photograph supplied to the newspaper, plus the one the newspaper makes for printing purposes, will be returned to the sender. The newspaper will also supply a non-fading clipping of the story at no additional cost.

Those who do not wish to have a photograph accompany their announcement are charged $3. They, too, will receive a complete story with a two-column script head. The same type of clipping is sent to the party involved.

It is understood the photograph becomes the property of the newspaper and is returned as a courtesy. The newspaper does not assume responsibility for material lost in the mails.

Church news

SECOND PRESBYTERIAN Rahway

The Worship Service on Sunday, Sept. 24, will begin at 11 a.m. The Rev. Harold E. Van Horn, pastor, will give the sermon.

Special music will be by the Adult Choir under the direction of Dr. Janice Van Alen, director of music and organist.

The Sunday Church School will commence at 9:30 for beginners to grade 3 in senior high school. Choir rehearsals will be held at 9 o'clock for young people and 9:30 p.m. and 12:15 p.m. for adults.

Adult Bible Class will commence at 9:30, led by Elder Jack Hoy. The Hour of Power is at 9:40 a.m. Sunday on WCTC Radio. Coffee hour and nursery care will be provided for the convenience of persons attending the Worship Service.

Youth Fellowship will meet at 5:30 p.m. today in the 7 p.m. with Adam Siddiqi and by Victor Reis.

The church is located at 1221 New Brunswick Ave.

EVANGELISTIC CENTRE Rahway

The Service on Sunday, Sept. 24 will be at 11 a.m. with The Rev. Paul F. McCarthy, pastor, preaching. The Nursery and Junior Church will be in operation.

Sunday School will commence at 9:45 a.m. with classes for every age level.

At 7 p.m. a Gospel Service will be held with singing, testimonies and message from the Bible by the pastor.

Need someone? "Dial-A-Prayer" at 382-8440.

Wednesday, Sept. 27, is Family Night with classes and crafts for the children and Bible study for the adults.

For further information, please telephone 382-0052.

The church is located at 2032 St. George Ave. at W. Scott Ave.

PARKWAY COMMUNITY Rahway

Sunday School will meet at 10 a.m. on Sept. 24, followed by Worship at 11 a.m.

The Rev. Steven L. Bishop, pastor, will preach.

The evening service will be at 7 o'clock.

Wednesday, Sept. 27, at 7:30 p.m. the Mid-Week Bible Study and Prayer Meeting will gather.

For more information, please telephone 388-1272.

The church is located at 2 Denman Ave.

TRINITY METHODIST Rahway

Today, the Fall Workshop will meet in the church from 10 a.m. to 2 p.m. The Tomorrow morning will be held at 7:30 p.m.

Tomorrow, the Senior Choir will rehearse at 7 p.m.

On Saturday, Sept. 23, Trinity youth will hold a bake sale in the church parking lot from 9 a.m. to 1 p.m.

Sunday, Sept. 24, will be Temple Sabbath. The Church School will be held at 9:30 a.m. with classes for every age level. The 11 a.m. Worship Service will be conducted by the Rev. Dr. Jack Tuttle and Dr. R. Jones. His sermon will be "The Big Lie." Music will be provided by the Senior Choir under the direction of Mrs. Judy Tuttle. A nursery is available for children.

Sunday, Sept. 24, is Methodist's United Methodist Women's Day. Mrs. Ruth Clark Lanahan is active in Asian Help followed by a 3 p.m. program at the Middlesex Horse Show.

Wednesday, Sept. 27, the Mid-Week Bible Study Group will meet at 7:30 p.m. in Hall at 10 a.m.

The church is located at the corner of E. Milton Ave. and Irving St.

EBENEZER AFRICAN METHODIST EPISCOPAL Rahway

On Sunday, Sept. 24, at the 11 a.m. Worship Service, The Rev. Rudolph P. Gibbs, pastor, will deliver the sermon. Special music will be presented by the Youth Choir under the supervision of Mrs. Julia Major, accompanied by Mrs. Vera Bergen.

Sunday Church School will commence at 9:30 a.m.

Today the New Brunswick District Conference will be held at the North Sexton A.M.E. Church in Piscataway.

On Saturday, Sept. 23, from noon to 6 p.m. a Variety Dinner will be presented by the Colonial Choir. At 2 p.m. the "Young People's Division" will gather.

On Monday, Sept. 25, at 7:30 there will be a church conference and at 8 p.m. the National Council of Negro Women will meet.

On Tuesday, Sept. 26, at 7 a.m. the Mid-Week Bible reviews, followed at 8 a.m. by Women's Lunch at 10 a.m. the Scholarship Committee will come together.

On Wednesday, Sept. 27, at 7:30 p.m. the following groups will be meeting at the church: Boy Scout Troop No. 44, Sea Explorers and Diet Control.

Weekday Nursery Classes continue Monday to Friday from 9 to 11 a.m. and 1 to 3 p.m. under the direction of Mrs. Henry Oxley.

The church is located at 1589 Raritan Rd.

"It is very foolish to insist on being the only one who is right." La Rochefoucauld

Temple opens high holidays to community

Extension services to meet the needs of the Jewish community will be inaugurated this year for the Rosh Hashoday at Temple Beth O'r at 111 Valley St., Clark.

The services will be provided in the Youth Lounge of the temple, officiated by Mark Levy, a rabbinical student selected for the Conservative temple through the Jewish Theological Seminary in New York City.

The additional services will augment those for temple family members which will be conducted by Rabbi Jonathan D. Porath. Explaining the new temple policy for the 10-day period beginning with Rosh Hashanah, the Jewish New Year, Friday, Sept. 22, at sunset, Rabbi Porath said, "Our congregation president, Sandy Fleischer, and I felt that the temple has not been able to reach out to the Jewish community in the past. It has been due to the serious commitment of those who developed in recent years, that we have seen the very many growth of our congregation.

"In an effort to fulfill our commitment to reaching the unaffiliated, we are introducing the extension program, holding tickets available to those who may not be affiliated with a synagogue, but who otherwise wouldn't have a chance to attend High Holiday services," he said.

A limited number of tickets will be available at $60 a ticket.

Tickets may be obtained by visiting the temple office between 9 a.m. and 5 p.m. from 10 a.m. to 4:30 p.m. or by telephoning 381-5403.

The temple has an estimated 375 family members numbering some 1,000 people.

OSCEOLA PRESBYTERIAN Clark

"Peter -- A Man Caught Between" was chosen by the Rev. Thomas James Ramsaran, interim pastor, as the sermon topic for the Worship Service at 10 a.m. Sunday, Sept. 24.

Dedication of all church school teachers will take place during the service. Nursery care is requested to sit with their parents following the children's sermon.

The Church Learning Hour at 9:15 a.m. each Sunday, will be for children, young people and adults.

The new Adult Study Group will learn to interpret the scriptures with the leader of the course, Elder Paul Gale.

Today at 7 p.m. the Westminster Choir will rehearse.

On Saturday, Sept. 23, from 9 a.m. to 4 p.m. the Annual Flea Market will be held. The Alcoholics Anonymous group will gather at 8 p.m. in the Community House Gymnasium and Youth Room.

On Monday, Sept. 25, a Bible Study Group will meet at 7:30 p.m. in the church library.

On Tuesday, Sept. 26, Martha Circle will convene at 9:30 a.m. in the church library. A babysitter will be available. Abigail Circle will meet at 7:30 p.m. in the church library. The mid-week group of Alcoholics Anonymous will meet in the Youth Room from 7 to 9:30 p.m.

On Wednesday, Sept. 27, the Annual Ecclesiastical Meeting and Dinner will be held in Davis Fellowship Hall. Dinner will be reservation only at 6:30 p.m. followed by the meeting at 7:30 p.m.

The Youth Club will begin their fall session at 6 p.m.

The church is located at W. Grand Ave. and Church St.

Shield wheel's story dazzles on stained windows is not hearsay but, and is easily escaped or cut from the surface.

St. Mark's slates card, bingo party on Oct. 11

The Annual Card Party and Bingo at St. Mark's R.C. Church at 287 Hazelton St., Rahway, will take place on Wednesday, Oct. 11, beginning at 7:30 p.m.

Bingo will be played in Magr. Donner Hall.

Tickets should be purchased in advance since they will not be sold at the door. Please telephone Mrs. Gervase (Florence) McMahon, chairwoman, at 381-5452 or one of the following co-chairwomen: Mrs. John (Molly) Serbak at 388-4145, Mrs. Eugene (Mary Ann) Boyle at 388-7372, or Mrs. John (Constantine) McEnery at 381-7372.

ST. PAUL'S EPISCOPAL Rahway

On Sunday, Sept. 24, the 10th Sunday after Pentecost, there will be two services in the auditorium of the Parish House at 10 Elm Ave.

The service will be a choral eucharist at 8:15 a.m., with the Youth Choir singing. Breakfast will follow this service, after which the Sunday School students will attend their classes.

The 10:30 o'clock service will be Morning Prayer. Liturgical music will be sung by the Adult Choir, under the direction of the organist, Mrs. Dorothy Mabry. The Rev. Joseph H. Gauvin, rector, will preach, and the kindergartners will attend Church School with gather.

There will be choir rehearsal before and after the 10:30 o'clock service.

On Wednesday, Sept. 27, at 8 p.m. St. Martha's Altar Guild will hold their first meeting of the new season in the Parish House.

The church is located at Irving St. and Elm Ave.

FIRST PRESBYTERIAN Rahway

Worship at 10:30 a.m. on Sunday, Sept. 24, will be conducted by The Rev. Robert C. Powley, pastor. The music will be provided by the Westminster Choir under the direction of James W. Muscarello. The organist will be Kenneth J. Smoal.

Child care will be provided during the service for infants and children up to those in second grade. The older children are requested to sit with their parents following the children's sermon.

The Church Learning Hour at 9:15 a.m. each Sunday, will be for children, young people and adults.

The new Adult Study Group will learn to interpret the scriptures with the leader of the course, Elder Paul Gale.

Today at 7 p.m. the Westminster Choir will rehearse.

On Saturday, Sept. 23, from 9 a.m. to 4 p.m. the Annual Flea Market will be held. The Alcoholics Anonymous group will gather at 8 p.m. in the Community House Gymnasium and Youth Room.

On Monday, Sept. 25, a Bible Study Group will meet at 7:30 p.m. in the church library.

On Tuesday, Sept. 26, Martha Circle will convene at 9:30 a.m. in the church library. A babysitter will be available. Abigail Circle will meet at 7:30 p.m. in the church library. The mid-week group of Alcoholics Anonymous will meet in the Youth Room from 7 to 9:30 p.m.

On Wednesday, Sept. 27, the Annual Ecclesiastical Meeting and Dinner will be held in Davis Fellowship Hall. Dinner will be reservation only at 6:30 p.m. followed by the meeting at 7:30 p.m.

The Youth Club will begin their fall session at 6 p.m.

The church is located at W. Grand Ave. and Church St.

SECOND BAPTIST Rahway

The Women's Day Committee will sponsor a shopping spree to Reading, Pa., on Saturday, Sept. 23. The bus will leave the church at 7:30 a.m. and return at 6 p.m. For information, please telephone Mrs. Josephine Brannon at 388-0896.

Boy Scout Fellowship will conduct a bus ride to Yankee Stadium on Sept. 23 to see the Football Classic, Grambling vs. Morgan State. The buses will leave the church at 6 o'clock. Sanctuary is 7:30 p.m. For further details, please telephone Gerald Thorne at 574-3740.

Church School will be held Sunday, Sept. 24, at 9:30. At 11 a.m. Worship will begin.

The Annual Women's Day Services will be observed. The speaker will be The Rev. Nina N. Neely of East Elmhurst, N.Y. The music will be rendered by the Women's Chorus under the direction of Mrs. Winifred Young.

At 4 p.m., "Voices of Wisdom," a literary program, will be held.

Every Wednesday at 7:30 p.m., Mid-Week Prayer Services are held.

The church is located at 378 E. Milton Ave., and the Rev. James W. Ealey is pastor.

UNION COUNTY BAPTIST Clark

The Sunday School class on Sept. 24 will meet at 10 a.m. A practical study of the "Worldly Wisdom" is presently being taught by The Rev. Frank O. Papandrea, pastor.

The Worship Service will be held at 11 a.m. It will include a Gospel message from the pastor.

A Junior Church program for children ages six to 12 will convene during the Worship Service. A nursery will be available for children under six years old.

Sunday Evening Service will begin at 7 o'clock. It is a time of fellowship, testimonies and song requests. A 30-minute message from the Bible will follow.

The Wednesday Evening Bible Study will meet Sept. 27 at 7 o'clock. It is a series of character studies from the Scriptures.

For further information, please telephone 574-1497.

The church is located at 4 Valley Rd.

City temple plans service for Sukkhas

The Rahway Hebrew Congregation of Temple Beth Torah at 1340 Bryant St. in the city will usher in the annual celebration of the High Holy Days on Saturday, Sept. 23, at 9 p.m. with a social hour followed by a "Temple Nostalgia Night" with movies of past events in the congregation's history.

Sukkhos Services, conducted by Rabbi Jacob Rubenstein with Hazzan Solomon Sternberg chanting the Sukkhos Liturgy will take place about 10:30 p.m.

Today services will begin at 7 a.m. and Adult Education with Rabbi Rubenstein will commence at 8 p.m.

Sunset services will be conducted by the rabbi at 5:30 p.m., with Hazzan Sternberg chanting the liturgy and followed by Ongg Shabbos.

Religious School at 10 o'clock on Sunday, Sept. 24, will be preceded by services at 9:30 a.m.

On Monday, Sept. 25, at 7 a.m. services will take place, followed at 3:30 p.m. by Religious School.

Religious School will gather at 2:30 p.m. on Wednesday, Sept. 27.

Rosarians of St. Mary's set Communion Supper

A Communion Supper will highlight the autumn season of the Rosary-Altar Society of St. Mary's R.C. Church of Rahway.

The event will be held at the Squire's Inn in Rahway on Friday, Oct. 13. A mass will be said at 8 p.m., and the dinner will follow.

Tickets can be secured by telephoning Mrs. Joseph Coleman at 388-2089 or Mrs. James Popow at 381-6077.

Tickets may also be purchased after all masses of the parish on Saturday, Sept. 30, and Sunday, Oct. 1, in the school's cafeteria. The deadline for reservations is Friday, Oct. 6.

Meetings of the society are held on the second Friday of every month from September to December and from March to May.

The regular agenda includes benediction and recitation of the Rosary in the church at 8 p.m. and a meeting thereafter in the school's cafeteria, reports Mrs. Joseph Peter, society publicity.

The society has been in existence since 1939. Since then it has grown to a membership of about 400 women.

The altars and sacristies of the parish are maintained by the women which also includes ordering and arranging of flowers. The priests and altar boys vestments along with all the linens and altar clothes are washed, ironed and kept in good order by the Sacristans.

FIRST BAPTIST Rahway

The Rev. William L. Fredericksen, pastor, will preach on the theme "Come as a Child" at the Worship Service on Sunday, Sept. 24, at 9:45 a.m.

During the service the congregation will join in the celebration of a child dedication. Janis R. Lowery, director of music, will lead the choir and congregation in an anthem. There will be child care provided.

Church School will begin at 11 a.m. with classes for all ages.

The Fidelis Class will begin their fall schedule today at 8 p.m. in the Church Living Room and the choir will rehearse.

The church is located on the corner of Elm and Esterbrook Aves.

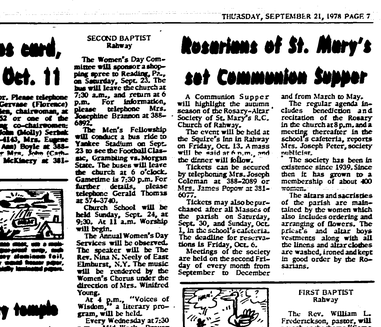

Dive or revive classes offered by Y.M.C.A.

Men's and women's fitness programs will begin Monday, Sept. 25, at the Rahway Young Men's Christian Assn. at 1564 Irving St., Rahway.

YMCA executive director, Don Keen, and Rick Williams will lead the men in 45 minutes of exercises and jogging on Monday, Wednesday and Friday at noon and 5 p.m.

The women's programs will be held Monday, Wednesday and Friday from 9:30 to 10:15 a.m. and Tuesday and Thursday from 7:30 to 8:30 p.m.

Instructors, Mrs. Helen Messina and Mrs. Laurie Knauer, both use music with their programs.

All programs may be taken in nine-week sessions or, for 'Y' members, from September to May.

Registration will begin this week at the YMCA.

Please telephone 388-0057 for more information.

* * *

A S.C.U.B.A. course will be conducted at the 'Y' beginning Wednesday, Sept. 27.

Certified instructors from Diver's Cove in Matawan will lead this course on Wednesday from 7:30 to 10 p.m.

This 11-week session will consist of both theory and pool time.

Two open-water dives are required to complete the course.

For more information, please telephone Diver's Cove at 583-2717.

Johnson girls paddle Dayton

The Girls' Tennis Team of Clark's Arthur L. Johnson Regional High School scored a 4-1 win over Dayton Regional of Springfield.

In singles Kathy Gerndt of Springfield won over Dawn Osterwell — 6-7, 6-2, and 6-0. Judy Edelman of Clark defeated Barbara Martino 6-1, 4-6 and 6-3, and Tobey Schenmann of Clark won over Lori Gabay 6-3, 6-3.

In doubles Sue Garbinski and Jill Edelman of Clark defeated Maryl Manders and Tina Segall, 6-3, 6-2, and Nancy Jasinski and Maria Scalea of Clark won over Karen D'Amganda and Loren Miller 6-3, 6-3.

Shaver to play varsity soccer

George Shaver, the son of Mr. and Mrs. Henry W. McGaha of 75 Ivy St., Clark, is a member of the Moravian College Varsity Soccer Squad which is seeking to improve its 1977 6-6-1 record.

Shaver, who plays defense for the Greyhouds, is a sophomore English major. He is five feet, 11 inches and weighs 160 pounds.

Moravian plays a 16-game Middle Atlantic Conference soccer schedule.

Wine not?

By Enrico

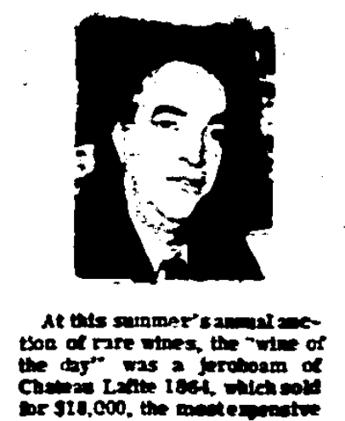

At this summer's annual auction of rare wines, the "wine of the day" was a jeroboam of Chateau Lafite 1864, which sold for $18,000, the most expensive single bottle in the world.

* * *

A jeroboam is an oversize bottle that holds as much as six ordinary wine bottles.

* * *

Unlike other rare wines that are destined to be displayed in wine stores and restaurants, this bottle will be served at a charity dinner for St. Jude's Hospital in Memphis. At $1,500 a plate, the diners deserve it.

Other winners at the auction: a rare Cabernet Sauvignon from California, at $516 a bottle; and the old, old French rarities found in a mansion cellar in Albany, New York, last year. An 1870 Lafite brought $1,150 for a standard bottle.

* * *

Are these old wines any good? Wines that have been kept well seem to have survived. Experts who tasted the 1870 Lafite before the auction reported it in excellent condition and "grown gracefully old."

* * *

Little Indians kick-off set for Sept. 29

Coach Fred Stueber's Rahway Indians Freshman Football Team will kick off their 1978-1979 season against Linden in a 3:45 p.m. home game on Friday, Sept. 29.

Assisting Coach Stueber will be Ward Byrne and Ira Presley.

The complete schedule follows:

Friday, Oct. 6, Cranford, home.

Friday, Oct. 13, Jefferson No. 1, away.

Friday, Oct. 20, Jefferson, No. 2, home.

Friday, Oct. 27, Hillside, home.

Friday, Nov. 2, Clark, away, 10:30 a.m.

Saturday, Nov. 11, Marlboro, home, 10 a.m.

Friday, Nov. 17, Burnett-Union, home.

Game time is 3:45 p.m. unless otherwise noted.

LIMBERING UP . . . Shown are students at the Rahway Young Men's Christian Assn. in training for their women's fitness programs which will begin on Monday, Sept. 25, at the Y.M.C.A. building at 1564 Irving St., Rahway.

Tigers favored to paw Cornell's Big Red

By Ray Hoagland

Princeton and Rutgers will be on the road on Sept. 23 as the New Jersey College football season reaches its second full weekend.

The Tigers will travel to Ithaca, N.Y., to play the Big Red of Cornell, and should win 14-7.

This could be one of the few games the Tigers will take in Ivy League play.

Frank Burns' Rutgers will travel to Lewisburg, Pa., for their annual meeting with the Bucknell Bisons.

Last year it was 36-14; this year the prediction is a 27-6 victory for the Scarlet Knights.

The Glassboro State Profs of Glassboro will win their second of the season, a 16-7 win over Westchester at home.

The undefeated Montclair State College Indians of Upper Montclair should make it three in a row, with a 24-7 decision over East Stroudsburg State College of East Stroudsburg, Pa.

Kean College of Union will travel to New York City and New York Tech, 30-10.

In a nightgame, St. Peter's College of Jersey City will beat Jersey City State 12-7.

Seton Hall University of South Orange will win its first of the season over Cheyey State College of Cheyey, Pa., 13-7.

Upsala College of East Orange will travel to Susquehanna University in Selinsgrove, Pa., and should win, 14-6.

Trenton State College of Trenton appears to be too strong for high-scoring William Paterson College of Wayne.

Indians kick up heels against Linden today

Veteran coach, Jim Ladley, will lead the Cross Country Harriers of Rahway High School into a 12-duel mat schedule, traveling to Linden at 3:45 p.m. today.

Coach Ladley is looking forward to a winning season, by veterans, Tom Seiller, Mark Fernanes, Phil Weaver and Jose Franco.

The complete schedule follows:

Tuesday, Sept. 26, Cranford, away, 3:45 p.m.

Thursday, Sept. 28, Union Catholic, home, 3:45 p.m.

Tuesday, Oct. 3, Roselle, away, 3:45 p.m.

Thursday, Oct. 5, Union, home, 3:45 p.m.

Tuesday, Oct. 10, Roselle Catholic, away, 3:45 p.m.

Thursday, Oct. 12, Jefferson, away, 3:45 p.m.

Friday, Oct. 13, Clark, home, 3:45 p.m.

Tuesday, Oct. 17, Hillside, away, 3:45 p.m.

Thursday, Oct. 26, Union County Meet.

Friday, Oct. 27, Scotch Plains, home, 3:45 p.m.

Wednesday, Nov. 1, Watchung Conference.

Saturday, Nov. 4, State Championships.

Saturday, Nov. 11, State Championships.

Next week's schedules

Today

Cross country, Rahway at Linden and Clark at Dayton.

Girls' tennis, Elizabeth at Rahway.

Tomorrow

Girls' tennis, Plainfield at Clark.

Soccer, Union Catholic at Clark.

Freshman soccer, Clark at Dayton.

Junior High soccer, Rahway at Sayreville.

Saturday, Sept. 23

Football, Clark at Dayton, 1:30 p.m.

Hillside at Rahway, 1:30 p.m.

Monday, Sept. 25

Girls' gymnastics, Dayton at Clark.

Tuesday, Sept. 26

Cross country, Rahway at Cranford and Union at Clark.

Girls' tennis, Clark at Scotch and Westfield at Rahway.

Soccer, Cranford at Rahway and Clark at Pingry.

Wednesday, Sept. 27

Soccer, Roselle at Rahway.

Girls' gymnastics, Clark at Carteret.

Girls' tennis, Plainfield at Rahway.

POP WARNER FOOTBALL CONFERENCE SCHEDULE
Saturday, Sept. 23

Citizens Youth Recreation Commission at Elizabeth Police Athletic League, 8 p.m. at Williams Field in Elizabeth.

Sunday, Sept. 24

Linden at Union, 8 p.m.

Cranford at Roselle.

Hillside at Clark, Nolan Field, 2 p.m.

Bowlerama to be Sept. 30 for Clark BB

Clark Lodge No. 2882 of the B'nai B'rith will sponsor "An Old-Fashioned Bowlerama" on Saturday, Sept. 30, at 8:15 p.m. at the Clark Lanes, 140 Central Ave., Clark.

Immediately following bowling an Italian dinner will be held at Rusty's Restaurant in Garwood.

The price for the evening is $20 per couple.

For additional information, please telephone George Austrager at 381-0329, Barry Goldstein at 381-7379, Arthur Kovar at 381-1388 or Saul Berman at 388-2059.

Sports club plans season

The Charles H. Brewer School Strategy Sports Club of Clark is new in the process of formulating plans for the school year.

The club, which features individual sports such as chess, checkers and backgammon is school-sponsored and meets bi-weekly.

Members are taught the fundamentals of the above sports and then tournaments are formed where the students test the skills they have learned.

In its 10 years of operation the group has produced three county champions in chess and three in checkers.

Boating, golfing, riding keep parks humming

Boating facilities at Echo Lake Park in Westfield-Mountainside and Warinanco Park in Elizabeth-Roselle will be open until Saturday, Sept. 30. You can rowboat, pedal boat and canoe on Saturdays from 10 a.m. to dark and on Sundays from 11 a.m. to dark.

The county's three golf courses, Ash Brook in Scotch Plains, Galloping Hill in Kenilworth and Oak Ridge in Clark, are open year-round. You can enjoy a round of golf from 7:15 a.m. to 7:30 p.m. on weekdays and from 6:30 a.m. to 7:30 p.m. on Saturdays, Sundays and holidays.

The nine-hole pitch and putt courses are open at Ash Brook from 9 a.m. to dark and at Galloping Hill from 9 a.m. to 11 p.m.

The Watchung Stable will change its hours of operation to 9 a.m. to 6 p.m. during the fall.

You can horseback ride at an hourly rate or enroll in the Watchung Troop, a riding program open to youth, nine years of age and older and adults.

The stable is located on Glenside Ave., Summit, in the Watchung Reservation.

The 1978-1979 skating season is tentatively scheduled to open on Friday, Sept. 29, at the Warinanco Ice Skating Center in Warinanco Park in Roselle.

You can skate from 9:30 a.m. to 11:30 a.m. (except Mondays), 3:30 to 5:30 p.m. and 8:30 to 10:30 p.m.

The trap and skeet and the rifle and pistol ranges at Lenape Park in Cranford are open Saturdays, Sundays and holidays from 1 to 5 p.m.

Tennis courts at Warinanco Park will remain open to October — weather permitting.

Those at Rahway River Park in Rahway and Cedar Brook Park in Plainfield are open until the end of this month, while those at Unami Park in Garwood and Kawameeh Park in Union are open year-round.

You can play tennis at Warinanco from 9 a.m. to dark and at Rahway and Cedar Brook from 8 a.m. to dark.

For further information concerning these facilities or rates, please telephone the County of Union, Dept. of Parks and Recreation at 352-8431.

* * *

The Millburn Ramble will take place on Saturday, Sept. 23. Hikers will meet at Locust Grove at 10 a.m. for this 10-mile trek.

The Suffern-Pine Meadow Lake Hike is also scheduled for Sept. 23. Hikers will meet just past the Essex Toll Barrier of the Garden State Parkway at 8 a.m., consolidate cars and meet at the Sloatsburg Railroad Station at 9:15 a.m. for this 11-mile hike.

Bikers will meet at the Howard Johnson's Restaurant on Rte. No. 22 in North Plainfield at 8:30 a.m. or at the parking lot behind the Clinton municipal building at 9:15 a.m. on Sept. 23 for the bicycle ride through rural Clinton. This will be a 24-mile ride.

The High Mountain Circular is slated for Sunday, Sept. 24. Hikers will meet at the Ramapo Bank at Valley Rd. and Hamburg Turnpike in Wayne at 10 a.m.

A bicycle ride from Cranbury to Allentown will also be held on Sept. 24. Bikers will meet at the Cranbury parking lot, off of the Exit No. 8-A of the New Jersey Turnpike at 9:30 a.m. for this 25-mile scenic ride.

Further information about the Union County Hiking Club can be obtained by telephoning 352-8431.

* * *

Wednesday, Sept. 27, is the last day to enter the Fifth Annual Senior Men's and Women's Public Links Golf Tournament sponsored by the Dept. of Parks and Recreation.

Golden Agers 62 years of age and older, who are not members of private clubs, are eligible to enter this tourney which will be held Tuesday, Oct. 3, at the Oak Ridge Golf Course in Clark.

A $3 entry fee must accompany each application. A $2 greens fee is payable prior to play.

For further information, please telephone 352-8431.

* * *

Registration will begin Friday, Sept. 29, for ice skating lessons at the Warinanco Skating Center.

Group lessons for tots four to five years of age, will be held Wednesdays, beginning Oct. 18, at 10 a.m. Those for youth six to 14 years of age will be held Wednesdays, beginning Oct. 18, at 3:30 p.m., while youth seven to 15 years of age will attend Saturdays, beginning Oct. 21, at 10:30 a.m.

Adults 16 years of age and older may register for lessons held Thursdays, beginning Oct. 19, at 8:30 p.m.

Classes for women beginner skaters will be held Wednesdays, beginning Oct. 18, at 10:30 a.m., while classes for women intermediate skaters will be held Tuesdays, beginning Oct. 17, at 10 a.m.

Classes for advanced skaters of all ages will be held Saturdays, beginning Oct. 21, at 3:30 p.m.

Eight half-hour lessons on the designated date are available to adults 18 to 61 years of age for $20 plus admission.

Senior citizens 62 years of age and older and youth 17 years of age and younger will receive a special price of $17 plus admission.

All participants in the advanced skater category pay $20 plus admission.

Applications for the lessons will be available at the skating center.

* * *

"Mayas and Aztecs," describing the calendar developed by the Mayas and explaining the revisions made by the Aztecs, is presented at the Trailside Planetarium each Wednesday at 8 p.m. and Saturdays and Sundays at 2, 3 and 4 p.m.

Trailside facilities are located at Coles Ave. and New Providence Rd., Mountainside — in the Watchung Reservation.

The Nature and Science Center is open weekdays, excluding Fridays, from 3 to 5 p.m. and Saturdays, Sundays and holidays from 1 to 5 p.m.

Trailside programs are announced on a "special events" telephone, 352-8410.

ALJ offers discount tickets

The Union County Regional High School District No. 1 will again offer discount tickets for athletic events during 1978-1979. One ticket may be purchased for admission to all home football games, wrestling matches and basketball games.

The ticket may be used for any of the regional high schools. Each time the ticket holder attends an athletic contest, a hole will be punched in the card. The ticket is also transferable, since no one name is imprinted on it.

Tickets may be purchased at $15 for adults and $10 for students in the Office of the Director of Health, Physical Education, Driver Education and Athletics of each of the four regional high schools.

Officials told for PPK competition

Chairmen for the Annual Punt, Pass & Kick Competition co-sponsored by Bell Motors, Inc. of Colonia, the Rahway Jaycees and Jaycee-ettes and the Rahway Dept. of Recreation were announced recently.

Directing the Jaycee-ettes as registrants and scorers will be Pam Jones of 334 E. Stearn St., Rahway, and co-ordinating the manpower to conduct the clinic and competition will be Richard Abolino of 695 E. Scott Ave., Rahway.

The clinic will be held on Saturday, Sept. 23, at 10 a.m. at the Rahway River Park football field in Rahway, and the competition will take place on Sunday, Oct. 1, at the same site at 1 p.m.

RAY'S CORNER

By Ray Hoagland

The Rahway News-Record and The Clark Patriot sports editor selects the Cranford Cougars to take the Watchung Conference National League Football title this fall.

The veteran Cougar mentor, Norm Koury, is very high on his team this year.

The runner-up spot could be between Hillside and Rahway with Clark and Roselle next in the order.

* * *

Many baseball fans may not know Jim Gilliam, a senior member of the Los Angeles Dodgers coaching staff once lived in Rahway on Thorn St.

The Rahway Recreation Dept. honored him with a "Jim Gilliam Day" at Brennan Field in Rahway when he was playing for the Brooklyn Dodgers.

* * *

Freshman Gary Barnes and Jim Handy, both from Rahway, led the Kean College Football Team of Union to a 20-6 win over St. John's Redman at Williams Field in Elizabeth on Sept. 15.

Barnes scored two touchdowns, going through the middle from the two-yard line midway through the first period to cap a 78-yard drive.

The second score came after the Squires went 50 yards, as quarterback, Jim Handy, a sophomore from Rahway, hit Mike Thomas with a 10-yard pass to the 12-yard line.

It was one of four passes Handy completed to the end zone.

Barnes hit from the six-yard line.

* * *

The Arthur L. Johnson Regional High School Cross Country Team of Clark opened its season with a 17-31 margin over the Roselle Rams.

* * *

The Seton Hall Pirates Football Team of South Orange will be home to Cheyney State College of Cheyney, Pa., on Sept. 23.

Rahway's Craig Haney, a freshman middle guard, 18 years old at five feet, 11 inches and 215 pounds, will be in action.

Jim Handy, former quarterback for the Rahway Indians, now a letterman at Kean College of Union, will be in the lineup, when the Squires travel to New York Tech in New York City on Sept. 23.

Handy is a sophomore, 20 years old, five feet, nine inches tall and 155 pounds.

The Squires will play their home games at Williams Field in Elizabeth with Montclair State College of Upper Montclair, Fairleigh Dickinson University of Madison, Glassboro State College of Glassboro and Ramapo State College of Mahwah.

Harry Majeed, a Rahway resident, is a senior wing back for the Cheyney State Wolves. He is 21 years old at five feet, eight inches and 155 pounds.

Bob MacNaughton of Clark is a member of the Kutztown State College Football Team of Kutztown, Pa., which will travel to Shippensburg State College in Shippensburg, Pa., on Sept. 23.

MacNaughton is a sophomore for the Golden Bears and an offensive lineman. At five feet, nine inches, he weighs 200 pounds.

Former Johnson Regional football star, Warren Brown, is a senior at East Stroudsburg State College in East Stroudsburg, Pa. He is a fullback, 21 years old and stands at five feet, 11 inches and weighs 195 pounds.

The Warriors will play a night game on Sept. 23 at Montclair State.

* * *

The Girls' Tennis Team of Glen Ridge scored a 5-0 win over the Rahway gals in the opening match for both teams.

The Ridgers, who figure to have one of the top tennis teams in northern New Jersey had Mary Beth Murphy, playing No. 1 singles, defeating Arlene Surman 6-1, 6-1.

Another strong performance was turned in by Ruth Downey at third singles — a 6-0, 6-0 win over Rahway's Ann Marie Walsh.

Corinne Taylor won over Jerilyn Vernickas 6-3, 6-3.

In the doubles Susan Allen and Mary Vasleey won over Diane Spiedel and Sarah Horner 6-3, 6-2, and Mary Beth Connelly and Kerry O'Brien beat Pat Bacik and Leslie Talbot 6-2, 6-1.

* * *

The bowling season is underway at Clark Lanes. In the Harry Wolf Memorial, Ray Holdzkom and Bob Quinn both hit 620 series. Steve Barna had high game of 236 and Ralph Britske 254.

* * *

The O'Connor family of Clark won medals in the Annual Westfield Six-Mile Run last week.

Bill O'Connor, a member of the school's cross country team, won a silver medal while his father, Robert, finished sixth.

* * *

At Colonia County Club in the Two Man, Best Ball Championships — championship flight — Vincent Murphy and Dr. Vic Saben defeated Sal Gentile and Frank Murphy, Bob Steinbruch and John La Salla won over Lou Petrozziello and Harry Gluditta, Peter Yovich and Bill Martin defeated John Zaccaro and Bob Colozza, and Joe Gonnella and Frank Muraca won over Archie Leonardis and Larry Cuttita.

In the second flight, Sam Maxwell and Warren Devine won over John Botti and Jerry Laino, John Petitti and Dale Vansco won over Lee Ballard and John Gurrieri, Jack Comer and Frank Murphy beat Al Osilalo and Jim Burns, and Joe Vitale and Bob Vetere overcame Harry Linnell and Irwin Josephs.

In the third flight, George Petronella and Carmen Petruzziello took Mike Gonnelia and George D'Amore, Joe Colandrea and Charles Schwenezer came in over Dr. Ed Morrison and Sy Walters, Joe Feruce and Dolf De Matteo beat Paul Primerano and Joe Vetere, and Bill Werson and Dave Kushinsky defeated Jim Ehrhart and Slim Patrica.

Fourth flight honors went to Bob Ruggiero and Cam La Zizza over Walter Eley and Dr. Ralph Deutsch, Dr. D. A. Introcasso and Bob Figorotta over Les Walters and Dr. Emil De Cesare and John Werbeck and Bill Capodanno over John Lodatta and Dick Bassarah.

Jr. gridders face Comets

The Rahway High School Junior Varsity Football Team will continue their 1978-1979 schedule on Monday, Sept. 25, with an away game against Hillside.

All games will be played at 3:45 p.m.

The complete schedule follows:

Monday, Sept. 25, Hillside, away.

Monday, Oct. 2, Roselle, home.

Monday, Oct. 9, Linden, away.

Monday, Oct. 16, Cranford, home.

Monday, Oct. 23, Dickinson, home.

Monday, Oct. 30, Southern Regional, home.

Monday, Nov. 6, Plainfield, home.

Monday, Nov. 13, Marlboro, away.

Indians to pow-wow with Hillside Sept. 23

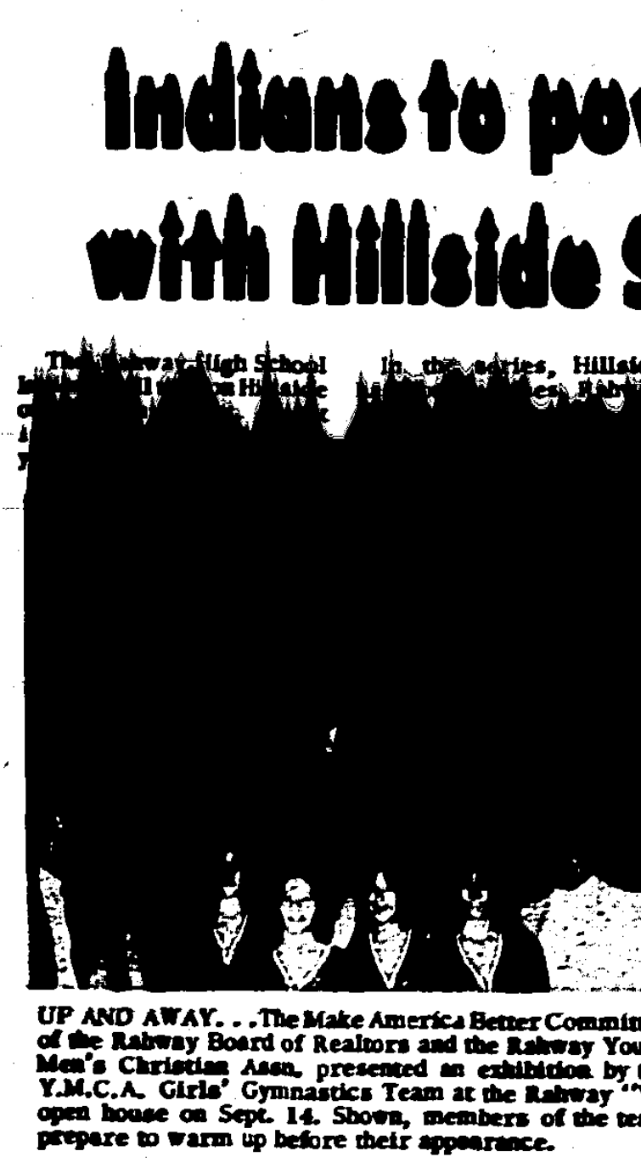

UP AND AWAY. . . The Make America Better Committee of the Rahway Board of Realtors and the Rahway Young Men's Christian Assn. presented an exhibition by the Y.M.C.A. Girls' Gymnastics Team at the Rahway "Y" open house on Sept. 14. Shown, members of the team prepare to warm up before their appearance.

The Rahway High School [illegible] on Hillside [illegible] In the series, Hillside [illegible] Rahway [illegible] year's contest, 21-9.

Coaches this year are led by new head mentor, Mike Punko, assisted by Nicholas DeTura, Richard Lorenzen, James Marino, Edward Yergalonis, Fred Stueber, Ward Byrne and Ira Presley.

The Comets came to town with a four-game winning streak, started last season and have many experienced players in their starting lineup.

Rahway won last year's game.

Twenty seniors are on the squad which will face the Comets: Keith Hugger, a quarterback; Daryl Arrington, John Bodnar, Howard Joyner, Tom Young, Mike Powell, Chet Simmons, Kevin Brister, Al Driscoll, Jim Madas, Jim Kubu, Daryl Rutter, Gary Bissett, Mike Bociagalupo, Mike Hodoske, Ken Salaers, Rich McMillian, Tom Newton, Ken Lyons and Don Finer.

The complete schedule follows:

Saturday, Sept. 30, Roselle, away, 1:30 p.m.

Saturday, Oct. 7, Linden, home, 1:30 p.m.

Saturday, Oct. 14, Cranford, away, 10:30 a.m.

Saturday, Oct. 21, Dickinson, home, 1:30 p.m.

Saturday, Oct. 28, Southern Regional, home, 1:30 p.m.

Saturday, Nov. 4, Plainfield, home, 1:30 p.m.

Saturday, Nov. 11, Marlboro, away, 1:30 p.m.

Thursday, Nov. 23, Clark, away, 11 a.m.

Crusaders joust Dayton at cross country gun

Coach Ralph Johnson of the Arthur L. Johnson Regional High School Cross Country Team will take his trackmen to Jonathon Dayton Regional High School in Springfield for a 3:45 p.m. meet.

Coach Johnson, starting his third season at the helm of the Crusaders, feels his team could have one of the best records in the school's history this year.

The former Rutgers University star feels Johnson's Keith Ratzman will be one of the best runners in the Watchung Conference, National Division, followed by Bill O'Connor, Jim Andriola, both juniors, Kevin Walsh, a sophomore, Dave Arbeitel and Adam Imolck, a senior.

The complete schedule follows:

Tuesday, Sept. 26, Union, home, 3:45 p.m.

Friday, Sept. 29, Union Catholic, home, 3:45 p.m.

Wednesday, Oct. 4, Pingry, home, 3:45 p.m.

Friday, Oct. 13, Rahway, away, 3:45 p.m.

Tuesday, Oct. 17, Edison Tech-Roselle Catholic, home, 3:45 p.m.

Thursday, Oct. 19, Hillside-Plainfield, away, 3:45 p.m.

Monday, Oct. 23, Roselle Park, home, 3:45 p.m.

Wednesday, Oct. 25, Union County Meet.

Friday, Oct. 27, Linden, away, 3:45 p.m.

Monday, Oct. 30, St. Thomas Aquinas, away, 3:45 p.m.

Wednesday, Nov. 1, Watchung Conference.

Saturday, Nov. 4, New Jersey State Interscholastic Athletic Assn. Garden State Championships, Bernards High School.

Saturday, Nov. 11, NJSIAA group championships.

Saturday, Nov. 18, NJSIAA meet of champions.

Clark gymnasts vaults into action Sept. 25

The new coach of the Arthur L. Johnson Regional High School Girls' Gymnastics Team, Susan Senese, and her squad will open their season on Monday, Sept. 25, at 4 p.m. with the Jonathan Dayton Regional High School team of Springfield.

On Wednesday, Sept. 27, they will travel to Carteret for a 4 p.m. contest.

Coach Senese is a graduate of Central Connecticut State College of New Britain, Conn.

She was a three-year member of the gymnastics team.

The coach has several youngsters that she hopes will give the Crusaders another successful season.

Among the seniors Lizzi Bednar is on the balance beam, and Nora Birk is a vaulter.

Juniors are Joyce Maffei on the uneven bars and Robin Tambur on the bars and in floor exercise and vault.

Sophomore, Rosemarie Rosa, is a competitor in the floor exercise, vault and the beam.

The complete schedule follows:

Wednesday, Oct. 4, Brearley Regional, home, 4 p.m.

Friday, Oct. 6, Cranford, away, 3:45 p.m.

Monday, Oct. 9, Columbia, home, 7 p.m.

Tuesday, Oct. 17, Westfield, home, 7 p.m.

Wednesday, Oct. 25, Elizabeth, away, 4 p.m.

Friday, Oct. 27, County Meet, away, 7 p.m.

Tuesday, Oct. 31, Scotch Plains, home, 7 p.m.

Thursday, Nov. 2, South Plainfield, home, 11 a.m.

Tuesday, Nov. 7, Governor Livingston, away, 4 p.m.

Saturday, Nov. 11, State Sectionals.

Saturday, Nov. 18, State Finals.

QUIETER SKIES FOR AMERICA

Everybody is flying!

Airlines are carrying almost 3 million more passengers a month than last year. A strong economy and new discount fares are the causes for all-time records in jet travel.

This surge in air travel underscores the need for quieter, more fuel-efficient and productive aircraft to assure quieter skies for America and to meet expanding needs of the future.

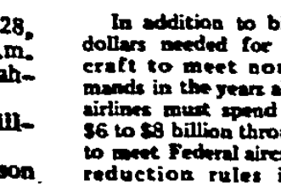

In addition to billions of dollars needed for new aircraft to meet normal demands in the years ahead, the airlines must spend between $6 to $8 billion through 1984 to meet Federal aircraft noise reduction rules imposed retroactively on two-thirds of the jet fleet. The noise rule, in effect, condemns 1600 airplanes unless they are modified or replaced.

This multi-billion dollar noise reduction requirement can be met with no cost to the general taxpayer and with no increase in airline ticket costs.

Under pending legislation, about one-third of the cost would come by reducing the current 8% airline ticket tax to 6% and using the 2% for aircraft noise abatement. Airlines would pay the remaining two-thirds.

Johnson booters host Vikings in home start

The Arthur L. Johnson Regional High School Crusaders Soccer Team of Clark, coached by Edward Shustack, came from behind to defeat Roselle Catholic 3 to 2 on Sept. 15.

Jerry Kamieneckу scored two goals and set up another, wiping out a two-goal deficit the Lions had built up.

Roselle Catholic had moved in front 2-0 in the first period on goals by Mark Livolsi and Ed Kelly, but Kamienecky scored in the second period, assisted on a third-period score by Ron Priss, and then connected on the winner from 20-yards out with six minutes left in the game.

Seven lettermen greeted coach, Edward Shustack, of the Arthur L. Johnson Regional Crusader soccer squad of Clark at the opening of the season.

The Crusaders will open their home season tomorrow at 3:45 p.m. when the Vikings of Union Catholic play at Nolan Field.

On Sept. 26 at 3:45 p.m. the team will travel to Hillside for their annual meeting with the strong Pingry Preparatory School team.

Lettermen on the squad are Phil Guido, John Triono, Jerry Kamieniecki, Pat Lumbo, Peter Drummond, Jeff Project and Dave Flaim.

Other players on the team, which will face a 15-game schedule, are John Liddy, Jim Biniaris, Mike Dezic, Glen Hasher and Ronnie Preiss.

The annual game with Rahway will be played on Saturday, Sept. 30, at Rahway at 10:30 a.m.

The complete schedule follows:

Thursday, Sept. 28, Elizabeth, home, 3:45 p.m.

Saturday, Sept. 30, Rahway, away, 10:30 a.m.

Wednesday, Oct. 4, Hillside, home, 3:45 p.m.

Friday, Oct. 6, Edison Tech, away, 3:45 p.m.

Tuesday, Oct. 10, Cranford, away, 3:45 p.m.

Thursday, Oct. 12, Westfield, away, 3:45 p.m.

Saturday, Oct. 14, New Providence, home, 10 a.m.

Tuesday, Oct. 17, Scotch Plains, home, 3:45 p.m.

Wednesday, Oct. 18, Plainfield, home, 3:45 p.m.

Friday, Oct. 20, South Plainfield, away, 3:45 p.m.

Tuesday, Oct. 24, Union, home, 3:45 p.m.

Thursday, Oct. 26, Roselle, home, 3:45 p.m.

Junior Crusaders start season against Dayton

The Arthur L. Johnson Regional High School Junior Varsity Football Team of Clark will open its season with a home game against Jonathan Dayton Regional High School of Springfield on Monday, Sept. 25, at 3:45 p.m.

The complete schedule follows:

Monday, Oct. 9, Roselle, away, 3:45 p.m.

Monday, Oct. 16, Hillside, home, 3:45 p.m.

Monday, Oct. 23, Governor Livingston Regional, home, 3:45 p.m.

Monday, Oct. 30, North Brunswick, home, 3:45 p.m.

Monday, Nov. 6, South Plainfield, home, 3:45 p.m.

Monday, Nov. 13, Belleville, away, 3:45 p.m.

Monday, Nov. 20, Cranford, home, 3:45 p.m.

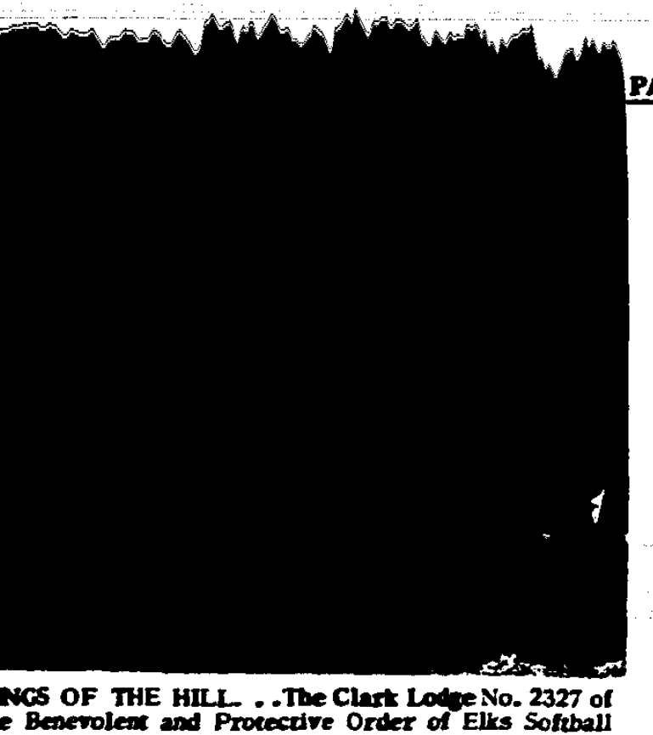

KINGS OF THE HILL. . . The Clark Lodge No. 2327 of the Benevolent and Protective Order of Elks Softball Team recently won the East Central District Championship with victories over Nutley and Union. They went on to place third in the state with a record of 23 and 4. Shown, left to right, are: Front row, Jerry Scaturo, Andy Jersik, Wayne Carrick, Jay Winter, Rick Lindeman, Mike Duffy, Jack Bradley, and Joe Switek; Standing, Wayne Chaneski, Walt Ross, Steve Ciccotelli, Jay Bertelson, Jim Toal, Larry Sturchio, coach, Owen Berke, exhalted ruler, Pete Clemenko; Mike Robel, Jim Botherton and Tony Falzone. Not shown are Jim Pinkham, Matty Beida and Mike Ciccotelli.

City soccer squads start season today

The Soccer Team of Rahway High School opened its season on Sept. 15 with a 4-0 win over Iselin.

Carlos Tsocano opened the scoring for the Indians in the first period.

Then Steve Vill hit the net.

He added two more in the second period. Scoring for Iselin were Rich Lorentzen in the first period.

In the last period Ricky Baptista and Henry John Klein scored for the Mustangs.

The new athletic director of Rahway High School, Robert Polhemus, announced the official schedule of the Rahway Indians soccer squad.

The team will host the Cranford Cougars at 3:45 p.m. on Tuesday, Sept. 26, while on Wednesday they will play Roselle at home in a National Division game of the Watchung Conference.

Acting coach Vincent Arecchi, predicts the team will have a good season.

They are led by captains, Steve Vill and Lester Majors with the following players expected to see most of the action: John Petrardi, a senior, in the goal, John Boyne, a senior, Harold Valderrama, Carlos Toscano and Chris Vill, all juniors, seniors, Ray Savacool, Bruce Sadowitz and Trip Whitehouse, and junior, Dave Baruka.

George Mitchell is the junior high school coach.

Varsity home games will be played at Green Field at the corner of Madison and Westfield Ave. in Rahway and junior varsity home games will be played at Rahway River Park in Rahway.

The complete schedules for both the high school and junior high follow:

HIGH SCHOOL

*Wednesday, Sept. 27, Roselle, home, 3:45 p.m.

Saturday, Sept. 30, Clark, home, 10:30 a.m.

Saturday, Oct. 7, Hillside, away, 10:30 a.m.

*Tuesday, Oct 10, Roselle, away, 3:45 p.m.

**Friday, Oct. 13, Plainfield, home, 3:45 p.m.

*Tuesday, Oct. 16, Union Catholic, away, 3:45 p.m.

Wednesday, Oct. 18, Woodbridge, away, 3:30 p.m.

Friday, Oct. 20, Union, away, 3:30 p.m.

*Tuesday, Oct. 24, Jefferson, home, 3:45 p.m.

Monday, Oct. 30, Perth Amboy, home, 3:45 p.m.

Wednesday, Nov. 1, Colonia, away, 3:45 p.m.

Thursday, Nov. 2, Watchung Hills, away, 3:45 p.m.

Friday, Nov. 3, Linden, home, 3:45 p.m.

*Monday, Nov. 6, Roselle, away, 3:45 p.m.

*Junior varsity play at opposite site.

**No junior varsity game.

JUNIOR HIGH SCHOOL

Today, Sayreville, away, 3:45 p.m.

Monday, Oct. 2, Roselle, away, 3:45 p.m.

Tuesday, Oct. 3, McManus, away, 3:45 p.m.

Thursday, Oct. 5, St. Joseph's Metuchen, home, 3:45 p.m.

Friday, Oct. 13, Hillside Avenue, home, 3:45 p.m.

Tuesday, Oct. 17, Orange Avenue, away, 3:45 p.m.

Wednesday, Oct. 18, Clark, away, 3:45 p.m.

Tuesday, Oct. 24, Hillside, home, 3:45 p.m.

Monday, Oct. 30, Perth Amboy, away, 3:45 p.m.

Wednesday, Nov. 1, Terrill Road, home, 3:45 p.m.

Friday, Nov. 3, St. Joseph's, away, 3:45 p.m.

Monday, Nov. 6, Elizabeth, home, 3:45 p.m.

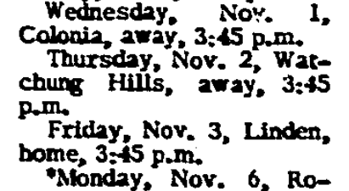

The fastest speed at which a giant tortoise can crawl is about five yards a minute. If it could travel five times as fast, it would be going at almost one mile per hour.

Johnson gridders hope for lucky 13 Saturday

Rookie coach Bob Nadasky's Arthur L. Johnson Regional High School Varsity Football Team of Clark will travel to Springfield on Saturday, Sept. 23, to meet Jonathan Dayton Regional High School at 1:30 p.m.

This will be the 13th meeting of the two squads with Clark winning eight times, including the last two years. Dayton captured one contest, and there were three ties.

The Crusaders won last year's game at home.

They have seven lettermen to build their team around: Hard-running fullback, Mark Franciotti, the captain, who is six feet tall and weighs 175 pounds; tackle, Neil Esposito at five feet, eight inches and 235 pounds, halfback, Dan Herring, at five feet, 11 inches and 170 pounds; Rich Geiger at tackle, speedy running back, John Vincenti, at five feet, 11 inches and 170; Ken Giellsel and starting quarterback, John Disdenza.

The complete schedule follows:

Saturday, Sept. 30, Cranford, away, 10:30 a.m.

Saturday, Oct. 7, Roselle, home, 1:30 p.m.

Saturday, Oct. 14, Hillside, away, 1:30 p.m.

Saturday, Oct. 21, Governor Livingston, away, 1:30 p.m.

Saturday, Oct. 28, North Brunswick, away, 1 p.m.

Saturday, Nov. 4, South Plainfield, away, 1:30 p.m.

Saturday, Nov. 11, Belleville, home, 1:30 p.m.

Thursday, Nov. 23, Rahway, home, 11 a.m.

Retirement dinner set for G. 'Ray' Hoagland

A retirement dinner for George "Ray" Hoagland, Rahway recreation director and sports columnist for The Rahway News-Record and The Clark Patriot, will be held on Saturday, Oct. 21, at 7:30 p.m. at the St. Thomas the Apostle Church Center on St. George Ave., Rahway.

Ray Hoagland

Mr. Hoagland will be leaving the city post after 37 years of service this fall.

Dancing after dinner will be to Les Vanderhoven and his orchestra, and the donation is $17.50 per person.

Thos interested in attending are asked to send a check, payable to George "Ray" Hoagland Retirement Dinner to C.M. Papirnik, 526 W. Lake Ave., Rahway, N.J. 07065.

The deadline for reservations is Sunday, Oct. 15.

For further information, please telephone 388-0205.

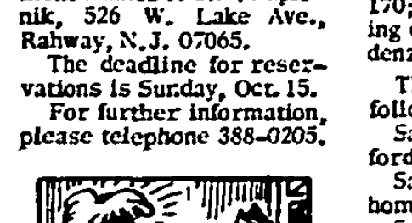

At no point in any of the 56 short stories and four novels that Arthur Conan Doyle wrote about his famous detective does Sherlock Holmes say "Elementary, my dear Watson."

The notation "q.v." stands for the Latin "quod vide," meaning "which see."

When Stephen Foster first wrote "The Old Folks at Home" it originally began "Way down upon the Pee Dee River."

Sayreville next for city frosh

The Rahway High School Freshman Soccer Team will continue its 1978-1979 slate with an away game tomorrow at Sayreville.

All games will be played at 3:45 p.m.

The complete schedule follows:

Monday, Oct. 2, Roselle, away.

Tuesday, Oct. 3, McManus of Linden, away.

Thursday, Oct. 5, St. Joseph of Metuchen, home.

Friday, Oct. 13, Hillside Ave., home.

Tuesday, Oct. 17, Orange Ave., away.

Wednesday, Oct. 18, Clark, away.

Tuesday, Oct. 24, Hillside, home.

Monday, Oct. 30, Perth Amboy, home.

Wednesday, Nov. 1, Terrill Road, home.

Friday, Nov. 3, St. Joseph of Metuchen, away.

Monday, Nov. 6, Elizabeth, home.

ALJ frosh plan kick-off

The Arthur L. Johnson Regional High School Freshman Football Team of Clark will kick off its 1978-1979 season tomorrow at 3:45 p.m. at Jonathon Dayton Regional High School in Springfield.

The complete schedule follows:

Friday, Sept. 29, Cranford, away, 3:45 p.m.

Friday, Oct. 6, Elizabeth, home, 3:45 p.m.

Friday, Oct. 13, Hillside, home, 3:45 p.m.

Friday, Oct. 20, Scotch Plains Park, away, 3:45 p.m.

Friday, Oct. 27, North Brunswick, home, 3:45 p.m.

Friday, Nov. 3, Rahway, home, 10:30 a.m.

Wednesday, Nov. 8, Westfield-Edison, home, 3:45 p.m.

PUBLIC NOTICE PUBLIC NOTICE

NOTICE OF INTENTION

NOTICE IS HEREBY GIVEN that the following ordinance was introduced and passed on first reading at a special meeting of the Municipal Council of the City of Rahway, County of Union, State of New Jersey, held on Monday the 11th day of September, 1978, and that said ordinance will be taken up for further consideration and final passage at a regular meeting at City Hall, 1470 Campbell Street, Rahway, New Jersey, on Tuesday the 10th day of October, 1978, at eight o'clock prevailing time at which time and place all persons interested therein will be given an opportunity to be heard concerning the same.

ROBERT W. SCHROF
City Clerk
City of Rahway

AN ORDINANCE TO CONTROL STORMWATER RUNOFF

THE STORM WATER RUNOFF CONTROL ORDINANCE OF THE CITY OF RAHWAY

BE IT ORDAINED by the Municipal Council of the City of Rahway in the County of Union and State of New Jersey:

SECTION I. SHORT TITLE

This ordinance shall be known and may be cited as "The Storm Water Runoff Control Ordinance of the City of Rahway."

SECTION II. PURPOSE

It is hereby found that areas within the municipality of Rahway are subject to recurrent flooding, that such flooding endangers life and damages public and private property and facilities, that this condition is aggravated by developments that all developments contribute to the condition by increasing local storm water runoff and erosion and that the most appropriate means of alleviating such condition is through regulation of such developments.

It is, therefore, determined that a special and paramount public interest in the control of storm drainage justifies the regulation of storm drainage for the entire municipal area as provided in this ordinance, which is in the exercise of the police power of the municipality, for the protection of the persons and property of its inhabitants, and for the preservation of the health, safety, and general welfare.

Among the purposes of this ordinance are:

A. to prevent loss of life;
B. to protect the public health and promote public safety and welfare;
C. to minimize losses and damages to public and private property due to storm water runoff;
D. to prevent increase in volume and rate of surface runoff due to development;
E. to reduce public expenditures for emergency operations, evacuations, and restorations; and
F. to prevent damage to transportation and utility systems.

SECTION III. DEFINITIONS

For the purposes of this ordinance, unless the context clearly indicates otherwise the following words shall mean as indicated:

A. Percolation Test: a test designed to determine the ability of the ground to absorb water.
The test shall be performed by a licensed professional engineer with proven competency in the field of soils engineering and shall be in accordance with acceptable engineering standards and practices.
A detailed report of the test shall be submitted to the Planning Board and City Engineer for review.
B. Person: corporations, companies, associations, societies, firms, partnerships, and joint stock companies, as well as individuals, the state, and all political subdivisions of the state or any agencies or instrumentalities thereof.
C. Rainfall Excess: the portion of rainfall which becomes direct surface runoff.
D. Storm Water Detention: any storm drainage technique which retards or detains runoff such as a detention basin, parking lot storage rooftop storage, porous pavement dry wells, or any combination thereof.

SECTION IV. GENERAL REQUIREMENTS

A. No construction or development shall take place on any site within the municipal boundaries unless a site plan and any other required information shall have been submitted to the Planning Board for its review and approval. Said site plan shall meet the requirements of Section IVA of the Flood Plain Ordinance of the City of Rahway, except that proof of stream encroachment lines shall not be required if the entire site is not in the flood plain.
B. In reviewing any proposed construction or development, the Planning Board shall be reasonably assured that any structure, when built or altered, can be occupied without peril to the health or safety of the occupants, and that the proposed land use does not increase local runoff and does not increase erosion.
C. No land area shall be developed by any person such that:
1. The volume and/or rate of storm water runoff occurring at the area is increased over what occurs there under existing conditions;
2. The drainage of adjacent areas is adversely affected;
3. Soil erosion during and after development is increased over what naturally occurs there;
4. Soil absorption and ground water recharge capacity of the area is decreased below what occurs there under existing conditions; and/or
5. The natural drainage pattern of the area is significantly altered.
D. In order to duplicate as nearly as possible natural drainage conditions, regulation and control of storm water runoff and erosion for any land area to be developed except for any existing one family or existing two family house constructed on an individual lot not part of a major subdivision and except for any addition to a future one family or two family house constructed on an individual lot not part of a major subdivision shall be through onsite storm water detention and/or ground absorption systems which include, but are not limited to, the following:
1. Detention areas which may be depressions in parking areas, excavated basins, basins created through use of curbs, stabilized earth berms or dikes, or any other form of grading which serves to impound and store water temporarily
2. Rooftop storage through temporary impoundment and storage of storm water on flat or slightly pitched building roof-tops by use of drain outlets which restrict the storm water runoff from the roof surface;
3. Drywells or leaching basins which control storm water runoff through ground absorption and temporary storage;
4. Porous asphaltic pavement, which preserves the natural ground absorption capacity of a site and provides a subsurface reservoir for temporary storage of storm water;
5. Any system of porous media, such as gravel trenches drained by porous wall or perforated pipe which temporarily store and dissipate storm water through ground absorption; and
6. Any combination of the above mentioned techniques which serve to limit storm water runoff from a given site to what presently occurs there.
E. DESIGN OF STORM WATER DETENTION FACILITIES
1. Storm water detention facilities shall be designed to contain an amount equal to the increase in volume of runoff which would result from development of any site.
The volume of runoff shall be computed on the basis of the total rainfall which produced the Flood of Record for the area involved, and shall be equivalent to the rainfall excess (i.e. the portion of rainfall which becomes direct surface runoff.)
The total rainfall which produced the Flood of Record shall be determined from records of the United States Department of Commerce, National Weather Services.
2. The rainfall excess shall be computed for each site using accepted, published runoff coefficients which reflect land use and topography.
Acceptable runoff coefficients currently in practice include but are not limited to, the following:

LAND USE TYPE	RUNOFF COEFFICIENTS
Business:	
Downtown areas	0.70 to 0.95
Neighborhood areas	0.50 to 0.70
Residential:	
Single-family areas	0.30 to 0.50
Multi-units, detached	0.40 to 0.60
Multi-units, attached	0.60 to 0.75
Residential—(suburban)	0.25 to 0.40
Apartment dwelling areas	0.50 to 0.70
Industrial:	
Light areas	0.50 to 0.80
Heavy areas	0.60 to 0.90
Parks, cemeteries	0.10 to 0.25
Playgrounds	0.20 to 0.35
Railroad yard areas	0.20 to 0.40
Unimproved areas	0.10 to 0.30
Surface Type	
Streets:	
Asphaltic	0.70 to 0.95
Concrete	0.80 to 0.95
Brick	0.70 to 0.85
Drive and walks	0.75 to 0.85
Roofs	0.75 to 0.95
Lawns; Sandy Soil:	
Flat, 2%	0.05 to 0.10
Average, 2 to 7%	0.10 to 0.15
Steep, 7%	0.15 to 0.20
Lawns; Heavy Soil:	
Flat, 2%	0.13 to 0.17
Average, 2 to 7%	0.18 to 0.22
Steep, 7%	0.25 to 0.35

The range of coefficients for each land use and surface type reflects differences in land slope, intensity of development, amount of impervious surface, and degree of ground saturation due to antecedent precipitation.

3. The runoff coefficients shall be determined for each site for both existing and proposed conditions and the difference in the two shall be used to compute the volume of rainfall excess for design of storm water detention facilities.
The volume for the design is equal to the depth of the rainfall excess multiplied by the area of the site.
4. If, in the opinion of the City Engineer, the proposed development is too small to warrant professional engineering services or if, in the opinion of the City Engineer, the cost of securing professional engineering services would impose an undue economic hardship on the developer, the City Engineer shall determine the required type and size of storm water detention facilities.
This would not guarantee adequate performance of such systems since it is for the convenience of the developer and is based on conditions that may vary.
5. In the case of detention facilities utilizing porous media for ground absorption, such as drywells, porous pavement, or the like, the volume of the porous media shall be large enough to contain the total volume of rainfall excess within the voids.
Ground absorption systems shall be used only where the infiltration rate of the receiving soil is acceptable as determined by percolation tests and soil borings, or as determined by the City Engineer.
Provisions shall be made to contain overflow of such systems onsite or to surface drain the overflow in such a way as not to affect adversely any other property.
6. If detention facilities utilizing surface impoundment, such as Detention basins or rooftop storage, are used, sufficient volume to contain fully the total volume of rainfall excess shall be provided.
The outlets of such facilities shall be designed to limit the maximum discharge rate of storm water runoff to what occurs at the site under existing conditions and shall discharge in such a way as not to affect adversely other property.
If rooftop storage is proposed the weight of the impounded water on the roof shall be accounted for in the structural design of the building and the roof shall be designed to provide maximum protection against leakage.
If earth berms or dikes are used to create the impounding area, they shall be stabilized adequately and the slopes protected with vegetative cover, paving, or rip-rap to protect against failure or breaching.
7. If a combination of different storm water detention techniques is used, combined volume of the systems shall be large enough to fully contain the total volume of rainfall excess.
8. Storm water detention facilities shall be maintained regularly by the owner to insure continual functioning of the systems at design capacity and to prevent the health hazards associated with debris buildup and stagnant water.
In no case shall water be allowed to remain in any facility long enough to constitute a mosquito breeding disease or any other type of health problem.
If the land containing the storm water detention facility or facilities is dedicated to the Municipality, then the Municipality shall be responsible for maintenance.
9. In accordance with the New Jersey Soil Erosion and Sediment Control Act (Chapter 251, Public Law 1975), sediment and erosion control measures shall be installed prior to any other site development, shall apply to all aspects of the proposed development, and shall be in operation during all stages of development. Increased runoff and sediment, resulting from modified soil and surface conditions caused by the proposed development, shall be minimized and, where possible, retained onsite.
Detention and sediment and erosion control facilities shall be designed in conformance with the "Standard for Soil Erosion and Sediment Control in New Jersey" of the New Jersey State Soil Conservation Committee and administered by the Somerset-Union Soil Conservation District.

SECTION V. EXCLUSIONS

All development in those areas of the City of Rahway which fall within the limits of the tidal influence according to the United States Army Corps of Engineers' "New Jersey Special Flood Hazard Information Report," 1971, shall be exempt from the requirements of this ordinance.

For the purpose of this exclusion the area excluded shall adjoin the Flood Hazard Area and be downstream from the limits of tidal influence and within the downstream limits of the 100 year flood as indicated on the attached map entitled "Map of drainage area affected by Army Corps of Engineers tidal limits and adjoining flood hazard area" dated September 7, 1978 and prepared by City of Rahway, Division of Engineering and that all other maps be eliminated from consideration.

SECTION VI. SEPARABILITY

If any section, subsection, provision, clause, or portion of this ordinance is adjudged unconstitutional or invalid by a court of competent jurisdiction, such adjudication shall not affect the remaining sections, subsection, provisions, clauses, or portions, which shall be deemed severable therefrom.

SECTION VII. PRECEDENCE

Should the provisions of this ordinance conflict with the provisions of any other ordinance of the City of Rahway, the provisions of this ordinance shall take precedence.

SECTION VIII. PENALTY FOR VIOLATIONS

Any person who violated any provisions of this ordinance shall be liable for a fine not exceeding $500.00. Each day in which such violations continues shall constitute a separate violation or offense.

SECTION IX. EFFECTIVE DATE.

This ordinance shall take effect immediately upon final passage and publication as required by law.

1t--9/21/78 Fee: $274.00

Landing ship's engines make Clarkite's music

As far as Navy Lt. Michael Cordasco, Jr. is concerned, the near-constant barrage of clanks, hisses and hums aboard the Navy's U.S.S. Fort Fisher are music to his ears.

The 29-year old son of Mr. and Mrs. Michael Cordasco of 41 Denman Ave., Clark, is operations officer aboard the 563-foot-long dock landing ship, homeported in San Diego, Calif.

"I'm like a big octopus -- my tentacles reach all over the ship," said Lt. Cordasco, who received his bachelor's degree in marine transportation from Texas Agriculture and Mining University and Texas Maritime Academy in Galveston, Tex., in 1970.

"One of the biggest jobs involves planning the ship's schedule. That includes everything from assigning crew members to training schools to planning our schedule while underway," he added.

An operations officer's duties aren't child's play, since the Fort Fisher is designed to transport pre-loaded heavy landing craft to an area and discharge them rapidly.

The ship is also equipped with machine shops and repair facilities to provide dry-docking and repairs to small craft up to the size of harbor tugs and can also refuel and provide limited repairs and maintenance for helicopters.

"This is my first assignment as an operations officer, so I'm learning my way," explained the lieutenant, who spent the previous six years as an engineering officer.

"If I've learned one important lesson, I have to maximize the ship's readiness, which is why I keep a check-off list to keep tabs on the various departments. The combat information center also comes under my control, where aircraft, surface tracking and weapons control systems are monitored," he explained.

As the Fort Fisher's operations officer, the Clark native's "tentacles" also extend to obtaining diplomatic clearance for the ship's crew, while visiting a foreign port.

"It's unlike anything I've ever done before," he said.

"I feel a bit like a travel agent, because it's up to me to 'sell' the trip to the crew and make them look forward to it," he added.

Flexibility also plays an important role in Lt. Cordasco's job.

"We're constantly revising our schedules to meet changing requirements and needs," he explained.

"If you aren't level-headed and realistic, it can throw you into a tailspin. Of course, I have a lot of help -- three other officers and 35 enlisted men. Working together, we get our jobs done," he concluded.

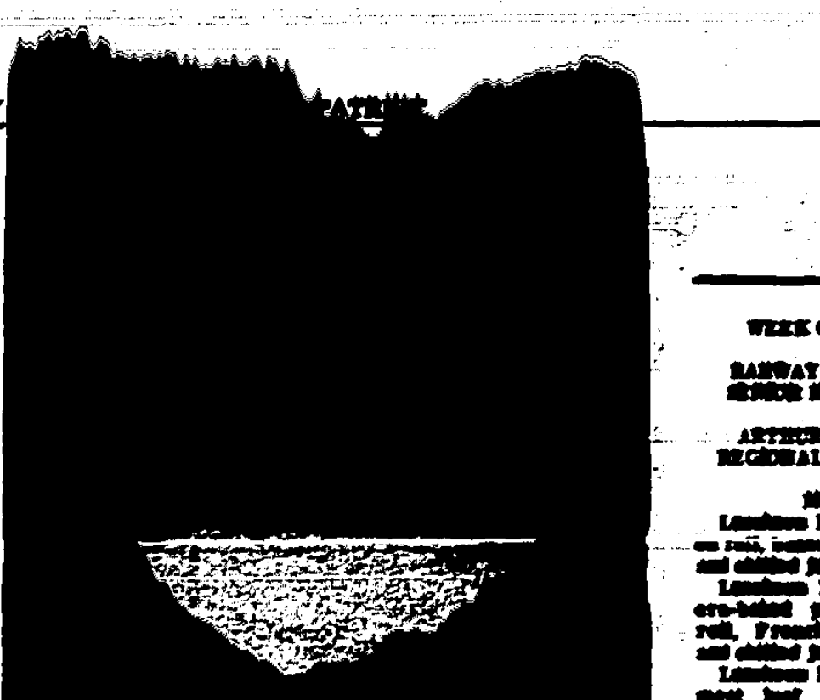

MAPPING TERRAIN . . . Shown mapping out a route for the U.S. S. Fort Fischer, the Navy dock landing ship for which he is the operations officer, is Lt. Michael Cordasco, Jr. of Clark.

To check an electric cord: disconnect it, then pull the length of the cord around your finger, watching for cracks, worn spots or a point where it bends too easily, indicating a broken wire.

Your first dream after falling asleep usually lasts for 10 minutes.

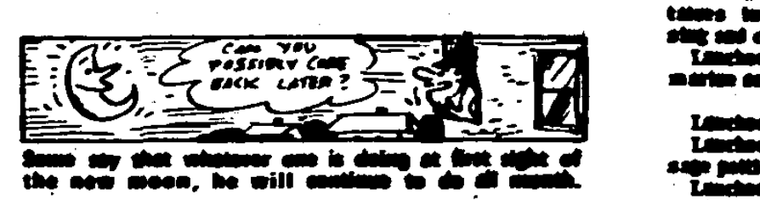

Some say that whatever one is doing at first sight of the new moon, he will continue to do all month.

Some people have believed that courage is a sign of a large liver.

PUBLIC NOTICE PUBLIC NOTICE

RESOLUTION REQUESTING CHANGE IN PRIORITIES OF REVENUE SHARING FUND ENTITLEMENT PERIOD ALLOTMENTS BUDGETED AND RESERVED. (AUTHORIZING USE OF $6,124.72 IN REVENUE SHARING FUNDS FOR FIRE DEPARTMENT.)

WHEREAS, the Rules and Regulations adopted by the United States Department of Treasury regarding the State and Local Fiscal Assistance Act of 1972, as amended allows for changes in the priorities of the planned use of entitlement period allotments, and,

WHEREAS, the Local Finance Board has promulgated that such changes made after entitlement period allotments have been budgeted, must be advertised and approved by the Director.

NOW, THEREFORE, BE IT RESOLVED that in accordance with the above provisions, the City of Rahway hereby requests that the Director of the Division of Local Government Services to make the following corrections in the "Reserve for Revenue Sharing" by entitlement period and priorities:

FROM:
Entitlement Period, October 1, 1977 to September 30, 1978
E Capital Improvement Fund - Interest Earned $5,374.72
Capital Improvement Fund. 750.00
Entitlement Period October 1, 1977 to September 30, 1978
TOTAL $6,124.72

TO:
Entitlement Period October 1, 1977 to September 30, 1978
Capital Expenditure
Fire Department - Other Expenses $6,124.72

BE IT FURTHER RESOLVED, that these amounts shall be for the repowering of the Fire Department Hook and Ladder.

BE IT FURTHER RESOLVED, that the foregoing change in the entitlement period allotment priority is in the opinion of the Governing Body warranted, and is necessary for the advantageous utilization of such funds for the reasons herein set forth, as a Pressing need for public expenditure to protect the public health, safety and welfare of the Citizens of Rahway.

BE IT FURTHER RESOLVED, that this resolution in accordance with the provisions of the Divisions of the Local Government Services be published in The Rahway News-Record in the issue of September 21, 1978.

BE IT FURTHER RESOLVED, that two (2) certified copies of this resolution be submitted to the Director of the Division of Local Government Services for his approval.

1t--9/21/78 Fee: $45.92

PUBLIC NOTICE PUBLIC NOTICE

RESOLUTION PROVIDING FOR THE INSERTION OF ANY SPECIAL ITEM OF REVENUE IN THE BUDGET OF ANY MUNICIPALITY PURSUANT TO N.J.S. 40A-4-87 (CHAPTER 159, PUBLIC LAW 1948). (INTEREST EARNED ON INVESTMENTS)

WHEREAS, N.J.S. 40A:4-87 provides that the Director of the Division of Local Government Services may approve the insertion of any special item of revenue in the budget of any county or municipality when such item shall have been made available by law and the amount thereof was determined at the time of the adoption of the budget, and

WHEREAS, said director may also approve the insertion of any item of appropriation for equal amount.

SECTION 1.

NOW, THEREFORE, BE IT RESOLVED that the Municipal Council of the City of Rahway hereby request the Director of the Division of Local Government Services to approve the insertion of an item of revenue in the budget of the year 1978 in the sum of $5,374.72 which item is now available as revenue from the Revenue Sharing Fund Entitlement Periods:

Entitlement Periods
October 1, 1977 to September 30, 1978 $5,374.72
Interest Earned on Investment of Allotment
TOTAL $5,374.72

PURSUANT TO THE PROVISIONS OF STATUTE, AND

SECTION 2.

BE IT FURTHER RESOLVED that a like sum of $5,374.72 and the same is hereby appropriated under the caption of Revenue Sharing Funds:

Entitlement Period October 1, 1977 to September 30, 1978;
Interest Earned on Investment of Allotment
Capital Improvement Fund $5,374.72
Entitlement Period October 1, 1977 to September 30, 1978;
Interest Earned on Investment of Allotment
Capital Improvement Fund TOTAL $5,374.72

SECTION 3.

BE IT FURTHER RESOLVED that the above is the result of interest earned on Investment of Allotments.

SECTION 4.

BE IT FURTHER RESOLVED that two (2) certified copies of this resolution be submitted to the Director of the Division of Local Government Services.

SECTION 5.

BE IT FURTHER RESOLVED that this resolution be advertised in The Rahway News-Record as required by Federal Regulations and that certification of the Municipal Clerk that it was published, be submitted to the Director of Local Government Services.

1t--9/21/78 Fee: $47.32

School lunch menus

WEEK OF SEPT. 25

RAHWAY JUNIOR AND SENIOR HIGH SCHOOLS

ARTHUR L. JOHNSON REGIONAL HIGH SCHOOL

MONDAY

Luncheon No. 1: Frankfurter on roll, [illegible], sauerkraut and chilled juice.

Luncheon No. 2: Hot Southern-baked pork roll on soft roll, French fries vegetable and chilled juice.

Luncheon No. 3: Cold sliced meat loaf sandwich, French fries, vegetable and chilled juice.

TUESDAY

Luncheon No. 1: Grilled cheese sandwich.

Luncheon No. 2: Hot meatball submarine sandwich.

Luncheon No. 3: Spiced ham sandwich.

Each of the above luncheons will contain whole kernel corn, cole slaw and fruit.

WEDNESDAY

Luncheon No. 1: Hot turkey sandwich with gravy.

Luncheon No. 2: Oven-baked fish filet on soft bun with tartar sauce.

Luncheon No. 3: Bologna and cheese sandwich.

Each of the above luncheons will contain whipped potatoes, vegetable and applesauce.

THURSDAY

Luncheon No. 1: Baked lasagna, Italian bread and butter, tossed salad with dressing and chilled juice.

Luncheon No. 2: Hot baked ham Hawaiian, home-fried potatoes tossed salad with dressing and chilled juice.

Luncheon No. 3: Cold submarine sandwich and fruit.

FRIDAY

Luncheon No. 1: Pizza pie.

Luncheon No. 2: Italian sausage pattie on soft roll.

Luncheon No. 3: Egg salad sandwich.

Each of the above luncheons will contain bean salad fruit and home-made peanut butter cake.

Daily Specials

Tuna salad sandwich, large salad platter with bread and butter, home-made soup individual salads and desserts and pre-announced specials.

Each of the above luncheons may contain a half pint of milk.

MADISON SCHOOL

MONDAY

Luncheon No. 1: Frankfurter on roll, baked beans, sauerkraut and chilled juice.

Luncheon No. 2: Hot Southern-baked pork roll on soft roll, French fries, vegetable and chilled juice.

Luncheon No. 3: Cold sliced meat loaf sandwich, French fries, vegetable and chilled juice.

TUESDAY

Luncheon No. 1: Grilled cheese sandwich.

Luncheon No. 2: Hot meatball submarine sandwich.

Luncheon No. 3: Spiced ham sandwich.

Each of the above luncheons will contain whole kernel corn, cole slaw and fruit.

WEDNESDAY

Luncheon No. 1: Hot turkey sandwich with gravy.

Luncheon No. 2: Oven-baked fish filet on soft bun with tartar sauce.

Luncheon No. 3: Bologna and cheese sandwich.

Each of the above luncheons will contain whipped potatoes, vegetable and applesauce.

THURSDAY

Luncheon No. 1: Baked lasagna, Italian bread and butter, tossed salad with dressing and chilled juice.

Luncheon No. 2: Cold submarine sandwich and fruit.

FRIDAY

Luncheon No. 1: Pizza pie.

Luncheon No. 2: Italian sausage pattie on soft roll.

Luncheon No. 3: Egg salad sandwich.

Each of the above luncheons will contain bean salad fruit and home-made peanut butter cake.

Each of the above luncheons must contain a half pint of milk.

RAHWAY ELEMENTARY SCHOOLS

MONDAY

Luncheon No. 1: Frankfurter on hot dog bun, French fries, vegetable and chilled juice.

Luncheon No. 2: Cold sliced meat loaf sandwich, French fries, vegetable and chilled juice.

TUESDAY

Luncheon No. 1: Grilled cheese sandwich, whole kernel corn, cole slaw and fruit.

Luncheon No. 2: Spiced ham sandwich, whole kernel corn, cole slaw and fruit.

WEDNESDAY

Luncheon No. 1: Hot roast beef sandwich with gravy, whipped potatoes, vegetable and applesauce.

Luncheon No. 2: Bologna and cheese sandwich, whipped potatoes, vegetable and applesauce.

THURSDAY

Luncheon No. 1: Baked lasagna, Italian bread and butter, tossed salad with dressing and chilled juice.

Luncheon No. 2: Cold submarine sandwich and fruit.

FRIDAY

Luncheon No. 1: Pizza pie.

Luncheon No. 2: Egg salad sandwich, bean salad, fruit and home-made peanut butter cake.

Each of the above luncheons must contain a half pint of milk.

CLARK ELEMENTARY SCHOOLS

MONDAY

Choice of frankfurter or hamburger on bun or pizza, cole slaw, baked beans, sauerkraut, French fries and chilled fruit.

TUESDAY

Choice of Sloppy Joe on roll or frankfurter on bun or pizza, buttered corn, cheese sticks, cole slaw and Jello with fruit.

WEDNESDAY

Choice of Beef-a-roni with bread and butter or pizza or hamburger on bun, French fries, carrot sticks cole slaw and chilled fruit.

THURSDAY

Choice of pizza or submarine sandwich or peanut butter and jelly sandwich, green salad with dressing, fruit juice and chilled fruit.

FRIDAY

Choice of vegetable soup, hamburger or cheeseburger or frankfurter on bun, French fries, cole slaw and cookies and fruit.

Each of the above luncheons is served with choice of a half pint of white, chocolate or skim milk.

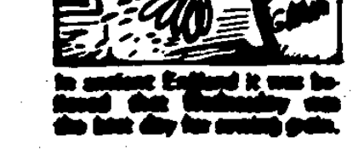

In ancient England it was believed that Wednesday was the best day for sowing grain.

PUBLIC NOTICE

CORPORATION NOTICE

PUBLIC NOTICE is hereby given that the following Ordinance was duly adopted and approved on final reading at a special meeting of Municipal Council, City of Rahway, New Jersey, Monday evening, September 11, 1978.

ROBERT W. SCHROF
City Clerk
City of Rahway

AN ORDINANCE PROVIDING FOR CONTRIBUTION BY THE CITY OF RAHWAY IN THE COUNTY OF UNION, NEW JERSEY TO THE COST OF CONSTRUCTION BY SAID COUNTY OF UNION OF THE LENAPE PARK DETENTION BASIN FLOOD CONTROL PROJECT, APPROPRIATING A MAXIMUM AMOUNT OF $61,000 THEREFORE.

1t--9/21/78 Fee: $17.64

PUBLIC NOTICE

CORPORATION NOTICE

PUBLIC NOTICE is hereby given that the following Ordinance was duly adopted and approved on final reading at a special meeting of Municipal Council, City of Rahway, New Jersey, Monday evening, September 11, 1978.

ROBERT W. SCHROF
City Clerk
City of Rahway

AN ORDINANCE AUTHORIZING A CONTRACT WITH THE COUNTY OF UNION FOR THE FURNISHING BY SAID COUNTY TO THE CITY OF CERTAIN SERVICES AND FACILITIES

1t--9/21/78 Fee: $12.88

PUBLIC NOTICE PUBLIC NOTICE PUBLIC NOTICE

Alvin B. Leber
Attorney for Plaintiff
PO 408, 201 Middlesex Ave.
Metuchen, New Jersey
201-549-1119

CITY OF RAHWAY, a municipal corporation of the State of New Jersey, Plaintiff

vs.

Description of Real Property Appearing in Tax Duplicate and Certificate of Tax Sale

Block 880 Lot 37 Tax Map City of Rahway (No. 1192 New Brunswick Ave.)

Defendants

SUPERIOR COURT OF NEW JERSEY CHANCERY DIVISION UNION COUNTY DOCKET NO. F 7-80-77

CIVIL ACTION NOTICE OF IN REM FORECLOSURE OF TAX LIEN TITLE

NAME OF OWNER AS APPEARS ON LAST TAX DUPLICATE

Major Brokerage Co. Inc. a corporation of the State of New Jersey and No. 215 Woodward Street Corp. a corporation of the State of New Jersey

By City of Rahway in the County of Union, a municipal corporation of the State of New Jersey: TAKE NOTICE that an action IN REM has been commenced in the Superior Court of New Jersey by filing a COMPLAINT on August 30, 1978 to foreclose and forever bar any and all rights of redemption of the parcels of land described in the tax foreclosure list below from plaintiff's tax lien title.

1. This action is brought against the land only and no personal judgment may be entered therein.
2. Any person desiring to protect a right, title or interest in the described land or any parcel thereof by redemption or to contest plaintiff's right to foreclosure must do so by paying the amount required to redeem as set forth below, plus interest to date of redemption, and such costs as the court may allow prior to the entry of judgment therein, or by filing an answer to the complaint setting forth defendant's defense, within forty five days after date of the publication. Any such answer shall be filed in duplicate in the Office of the Clerk of the Superior Court, State House Annex, Trenton, N.J. and proof of service filed in duplicate with said Clerk.
3. In the event of a failure to redeem or answer by any person having the right to redeem or answer, such person shall be forever barred and foreclosed of all his right, title and interest and equity of redemption in and to the parcel(s) of land described in the foregoing tax foreclosure list.
4. The following is a copy of the tax foreclosure list, showing the lands against which this action is brought.

TAX FORECLOSURE LIST SCHEDULE A

Schedule No. and Cause of Action.	Description of Real Property Appearing in Tax Duplicate and Certificate of Tax Sale. Block and Lot on Tax Map City of Rahway, New Jersey	Serial No of Certificate and Date of Tax Sale	Instrument No. of Recorded Tax Lien and Date of recording in Union County Clerk's Office
No. 1	Block 880 Lot 37 Tax Map City of Rahway (No. 1192 New Brunswick Ave.)	D 880 Nov. 25, 1974	No. 48668 recorded, May 12, 1976 Mortgage book 3178 page 380 Union County Clerks Office.

(a) Amount of Sale as shown on Certificate.
(b) Amount of subsequent liens
(c) Total Amount Required to redeem
(a) [illegible]
(b) [illegible]
(c) [illegible]

Name of Owner(s) as Appears on Last Tax Duplicate
No. 215 Woodward Street Corp. a corporation of the State of New Jersey. (Major Brokerage Co. Inc. a corporation of New Jersey)

I hereby certify to the best of my knowledge, information and belief to the correctness of the amount of the tax lien enumerated herein and all the subsequent liens accruing subsequent to the tax sale, including interest, penalties, charges and costs and of the amounts required to redeem.

ROGER K. PRIBUSH
Tax Collector of the City of Rahway
County of Union and State of New Jersey

Published: The Rahway News-Record Sept. 21, 1978

1t--9/21/78 Fee: $108.16

Ineligible city voters told by Election Board

The Union County Board of Elections recently released the following list of city residents and former city residents who are not eligible to vote in the Tuesday, Nov. 7, General Election:

FIRST WARD
FIRST DISTRICT
BOND ST.
1903 Gawron, Patricia.
E. GRAND AVE.
256 McIven, Thomas J. Jr., 336 MacVicar, Frederick P.
E. SCOTT AVE.
308 Smith, George W.
HENRY ST.
1021 Chussler, John D. Jr.
PATERSON ST.
1919 Neunert, Frances, 1930 Holmes, Carol A., 1930 Holmes, J. Huise, 1975 Smeal, Ross.
RUTHERFORD ST.
1895 Klasio, Wanda M.

FIRST WARD
SECOND DISTRICT
COLUMBUS PL.
1583 Williams, Anna, 1583 Williams, John F.
E. GRAND AVE.
409 Oleynick, Laurette Ann.
E. MILTON AVE.
738 Davis, Ruthie, 738 Wimberly, Charles A., 781 Gerdsen, Stephen H.
PARK ST.
1742 Wright, James T.

FIRST WARD
THIRD DISTRICT
COLUMBUS PL.
1642 Simmons, Delores E.
ESSEX ST.
1738 Kell, Doris M.
LAFAYETTE ST.
284 Harris, Dorothy L.
MONROE ST.
145 Green, Mrs. Mary L., 145 Simmons, Miss Georgia L., 172 Lee, Mrs. Ruth M., 172 Lee, Tom E.
NEWTON ST.
1793 Redding, Shonda L.
WASHINGTON ST.
270 Hicks, Marjorie.
W. GRAND AVE.
156 Murphy, Gary Alan, 317 Murphy, John T.
W. MAIN ST.
19 Dietz, Julie, 39 Tiseo, Joseph.

FIRST WARD
FOURTH DISTRICT
ALLEN ST.
2265 Bendlin, Albert, 2365 Stecky, Joseph R.
ELIZABETH AVE.
2073 Svizeny, Linda S., 2092 Mickey, Patricia G.
PRICE ST.
2298 Pagano, Adelaide.
W. LINCOLN AVE.
195 Hicks, Josephine.
W. SCOTT AVE.
267 Jelinski, John W.

SECOND WARD
FIRST DISTRICT
CHURCH ST.
1909 Rutkowski, William P., 1909 Whitney, Deborah S.
EVANS ST.
2175 Roberto Alex J., 2175 Roberto, Antonette A.
HARRISON ST.
492 Rieder, Albert J.
JACKSON AVE.
510 Ricci, Annemarie A., 519 Ricci Victor C.
OLIVER ST.
1881 Cassese, Daniel G.
ST. GEORGES AVE.
1975 Lafulippe, Mary Ann, 1975 McKittrick, Timothy J.
UNION ST.
597 Woods, Jeanne C., 597 Woods, John G.
WINFIELD ST.
1741 bove, Robert A., 1760 Ettel, Gordon E.
W. SCOTT AVE.
425 Wojtkowski, John R., 543 Lentini, Anthony N., 726 Jack, Ronald.

SECOND WARD
SECOND DISTRICT
ALDEN DR.
545 Tenneson Patricia Ann, 554 Pope Janet F., 554 Pope, Russell D.
ALDEN DR. LOWER
372 Goldsmith, Ernest C. Jr., 432 Dolchak, Mrs. Beatrice F., 432 Dolchak, Joseph.
ALLEN ST.
2374 Hamorski, Edward M.

SECOND WARD
THIRD DISTRICT
AUDREY DR.
742 Amate, John W., 742 Amate, Mary C., 762 Thorne, Christine Y., 762 Thorne, Douglas H., 766 Riccardi, William J.
CHURCH ST.
2297 Christiansen, Ethel M.
CORA PL.
619 Jones, Edward T., 638 Buonocore, Janet.
EVANS ST.
2184 Greig, Mrs. Lois J.
LINDEN AVE.
735 Apgar, Roy W.
LUDLOW ST.
2081 Kellish, Marie.

SECOND WARD
FOURTH DISTRICT
BROADWAY
1276 Knight, Miss Cindy.
JOWETT PL.
2328 Gruszynski, Mary Jean.
ROSS ST.
905 Brown, Mrs. Eleanor S., 905 Brown, Frederick D., 905 Daugay, August 905 Giannakos, Irene, 905 Haluska, Nicholas, 905 Newman, Steve E., 905 Richards, Roseann G.
ST. GEORGE AVE.
1974 Klimm, Deborah L., 2105 Davidson, Glenn D., 2105 Worth, Diane C., 2109 Farrell Deborah F., 2109 Farrell, Thomas J., 2406 Sachs, Helen C.
WESTFIELD AVE.
863 Hulsman, Victor R.

THIRD WARD
FIRST DISTRICT
JAQUES AVE.
643 Stewart, James R., 643 Stewart, Rhoda E.
JEFFERSON AVE.
457 Kelly Mrs. Elizabeth L., 457 Kelly, Eugene R., 493 Stiso, Elizabeth.
TEHAMA ST.
220 Francz, Mrs. Bonnie, 220 Francz, Laszlo.
W. INMAN AVE.
131 Connors, Robert T., 131 Connors, Thomas A., 328 Delli Santi, Miss June.

THIRD WARD
SECOND DISTRICT
BRAMHALL RD.
402 Shimmel, William.
CONCORD ST.
360 Langer, Miss Carole A., 360 Langer, Charles, 360 Langer, Mrs. Ruth F.
GROVE ST.
454 Pribell, Isaac.
HABERLE PL.
240 Yawarski, Mrs. Joanne.
LENTZ CT.
160 Zaborbenski, Mrs. Alice G., 160 Zahorbenski, John W., 160 Zahorbenski, Steven W.
MADISON AVE.
189 Nevenglosky, Thomas.
MURRAY ST.
307 Kirkbright, Thomas R., 356 Klarfeld, Jacqueline.
ORCHARD ST.
562 Bleemer, Gary.

THIRD WARD
THIRD DISTRICT
GROVE ST.
638 Wojkiewicz, Raymond R.
HEMLOCK ST.
719 Galganske, John D.
JEFFERSON AVE.
590 Stopka, Joseph M.
JENSEN AVE.
385 Koons, Mrs. Jo-Ann B., 385 Koons, Theodore Q.
ST. GEORGE AVE.
734 Pieuler, David Mark, 734 Pieuler, Edward Jr., 734 Pieuler, Mildred M.
SYCAMORE ST.
360 Renner, John., 503 Reddy, Bernadine M.

THIRD WARD
FOURTH DISTRICT
JENSEN AVE.
380 Dembling, Wayne Zechariah.
RUDOLPH AVE.
130 Mirabella, Frank J., 130 Mirabella, Mrs. Patricia A.

FOURTH WARD
FIRST DISTRICT
E. HAZELWOOD AVE.
812 Merricks, Joe Jr., 828 McVay, Mattie L., 874 Flagler, Santianna.
MONTGOMERY ST.
1570 Dorsey, Sheila Y.
PUTNAM AVE.
916 Wright, Marlene.
RANDOLPH AVE.
920 Waynes, Mary, 1025 Cahill, Deneice E., 1040 Dent Ertis D.
TOTTEN ST.
1539 Taylor, Clinton E., 1539 Taylor, Mrs. Olive K.
WASHINGTON ST.
279 Holmes, Thelma L., 279 Major, Gail L.
WHELAN PL.
1193 Brown, Carrington.
WITHERSPOON ST.
1368 Ewings, Mrs. Betty J., 1368 Ewings, Guy Jr., 1474 Weldon Mrs. Theresa Marie, 1478 Green, Minnie.

FOURTH WARD
SECOND DISTRICT
CAPOBIANCO PLAZA
550-C Hawes, Dan, 560 Colbert, Miss June D., 560-D Kennard, Joyce Marie.
E. HAZELWOOD AVE.
454 Gramby Mrs. Stella M., 468 Johnson, Mrs. Marjorie, 468 Johnson, William, 474 Clayton, Johnnie M.
LEESVILLE AVE.
822 Crockett, Mrs. Anna Mae, 951-D Waite, Grace E.
MAIN ST.
1171 Bailey, James Robert, 1171 Draper, Andre Reginald 1171 Draper, Frances Wood, 1171 Droppa, Christine M., 1171 Forsythe, David A., 1171 Francis, Anthony C., 1171 Francis, Regina E., 1171 Hill, Maxie C., 1171 Hudson, Lamont, 1171 Jones, Averill P., 1171 Lorie, Ann J., 1171 Rice, Deryl A., 1171 Smith, Henry R., 1171 Smith, Max, 1171 Thomas, Calvin D., 1171 Tomlinson, Robert L., 1181 Braverman, Barry S., 1181 Brown, Charles W., 1181 Brown, Theresa A., 1181 Harbin, Barbara A., 1181 Shafer, Jerry L., 1181 Szamreta, Carl F., 1171 Winston, Andrea K., 1181 Yerkovich, Gloria, 1181 Yerkovich, Joseph.
RTE. NO. 1
1360 Gillespie, Clarence R.

FOURTH WARD
THIRD DISTRICT
E. ALBERT ST.
279 Tyler, Bernagie, 279 Tyler, Herman E.
E. LAKE AVE.
168 Whidyka, Robert M., 190 Jeter, Remus L., 190 Thomas, Rossie, 243 Moose, Mrs. Darlene.
E. STERNS ST.
334 Jones, Geoffrey C.
LEESVILLE AVE.
596 Baker, Mrs. Pearl.
MAIN ST.
930 Treadwell, Richard. 1064 Agress, Douglas S., 1082 King, Miles E.
REGINA AVE.
322 Dunhams, Mrs. Mamie.
THORN ST.
1014 Coleman, Henry Jr., 1014 Coleman, Jean E., 1029 Brown, Mrs. Arlene.
WILLIAM ST.
184 Withers, Thomas W. Jr., 290 Cole, Dermont A., 290 Stockley, Charles O., 290 Stockley, Mrs. Cleo 290 Stockley, Mrs. Doris J.

FOURTH WARD
FOURTH DISTRICT
E. EMERSON AVE.
69 Drake, Mrs. Jean A.
E. HAZELWOOD AVE.
96 Stewart, Ellen L., 96 Stewart, Gerald J.
FULTON ST.
539 Delgado, Osbaldo. 1230 Grimm, Mark K., 1230 Racius, Joan Ann, 1273 Durbin, Walter T., 1300 Gianerida, Frank P.
NEW BRUNSWICK AVE.
1088 Reeves Sadie G. 1174 Bradley, John K. 1192 Rankins, Opheris, 1192 Rankins, Ruby J.

FIFTH WARD
FIRST DISTRICT
BROAD ST.
1226 Giannicchini, Avedone.
BRYANT ST.
1387 Walsh Gerard P.
CAMPBELL ST.
1488 Eisenhower, Mrs. Lillian M., 1488 Russo, Delores. 1518 Toage, James S., 1559 Riley, Charles T., 1559 Riley, Mrs. Mareea. 1559 Riley, Susan J.
CENTRAL AVE.
212 Skolsky, John H.
ELM AVE.
43 Brown, Vivian, 134 La Morte Frank, 134 Saladino, Anna R., 136 Olszewski, Richard, 139 Warren, Danny C., 155 Mammano, Judith, 159 Pisano Anthony J., 159 Pisano, Linda A.
IRVING ST.
1564 Johnson, Elmer A., 1564 Welck, Theodore R.
W. CHERRY ST.
76 Pasols Catalina, 76 Pasols, Lucia A., 77 Dunaway, Frances S., 119 Plescia Joseph F.
W. EMERSON AVE.
94 Repkie, Russell E.
W. MILTON AVE.
125 Lance, Ruth B., 179 Kroebel, Mrs. Carrie M., 179 Pegau, Mary H., 191 Maskin, Mrs. Esther.

FIFTH WARD
SECOND DISTRICT
CHURCH ST.
1722 Crowell, Thomas.
HAMILTON ST.
233 McIntosh Bruce, 430 Abrahams, Linda M., 400 Karnas, Kathleen A., 420 Vena, Carl M., 433 Vena, Mary Lou.
NEW CHURCH ST.
1457 Wicks, Donna A.
OLIVER ST.
1590 Cherry, Carol L. 1599 Sortino, Russell R.
SEMINARY AVE.
352 Grey, John A., 353 Lewis, Patrick J., 391 Szard, Daniel W., 392 Szechalski, Miss Paulette M., 667 Lee, Constance Jean.
UNION ST.
668 Menke, Wayne D.
W. GRAND AVE.
449 Hobbs, Mrs. Margaret A., 449 Terrazzi, Dominick, 467 Scarpitto, Susan Irene 481 Feinberg, Carl. 500 Oppel, Carrie, 542 Mealha, Maria H., 548 Locke, Theresa Lee, 640 Angelina, Angelo.

FIFTH WARD
THIRD DISTRICT
CHARLOTTE PL.
1137 Hayden Francis J., 1137 Hayden, Mrs. Mary A.
HAMILTON ST
638 Castiglione, Pauline, 768 Bollinger, Nancy Lynn, 768 Forsythe, Donald B., 768 Gervasio, Lori J., 768 Mullener, Scott E., 947 Kubu, Jerry T.
MADISON AVE.
1055 Siniscal Miss Barbara.
MOSES DR.
802 Philipone, Charles M.
SEMINARY AVE.
719 Menzen, Mary L.
W. GRAND AVE.
773 Marson, Marie.

FIFTH WARD
FOURTH DISTRICT
BRYANT ST.
1242 Chenoweth, Mrs. Frances. 1242 Chenoweth Lynn F., 1340 McCarthy, Mrs. Catherine M., 1340 McCarthy, William, 1348 Brengel, Mrs. Tamara, 1348 Brengel, Wayne R.
CENTRAL AVE.
499 Jagel, Mrs. Gertrude. 499 Jagel, Heinz.
CHURCH ST.
1467 Burke, Evelyn, 1467 Burke, Francis.
ELM AVE.
1314 Verhagen, Clara W., 314 Verhagen, Edward.
W. EMERSON AVE.
256 MacKenzie, Mrs. Barbara A., 256 MacKenzie, William K.
W. MILTON AVE.
249 Person, Joseph D., 275 Brown, Bertine E.

SIXTH WARD
FIRST DISTRICT
JAQUES AVE.
718 Volpe, Christine, 860 Latsch, George V.
MAPLE AVE.
168 Hill, Henry Alfred Jr., 168 Hill, Mrs. Judith E., 168 Sharkey, James 254 Washburn, Randall A.
OAK ST.
145 De Forne, Mrs. Evelyn, 180 Palmer, Gary, 180 Palmer, Sharon.
PIERPONT ST.
757 Steiger, Charles F. III.
STANTON ST.
288 Costello, Joseph Charles, 288 Costello, Kathleen Marie.
W. HAZELWOOD AVE.
147 Roberts, Charles M. 147 Roberts, Gertrude, 243 Ryan, John T., 213 Ryan, Kathleen M., 243 Ryan Veronica, A., 305 Miller, Mrs. Lynn M.
W. STEARNS ST.
180 Monte, Salvatore C.

SIXTH WARD
SECOND DISTRICT
JEFFERSON AVE.
953 Churchill, Marguerite L.
MAPLE AVE.
670 Marciante, Joan M., 670 Marciante, John J., 670 Marciante, John J. Jr.
W. HAZELWOOD AVE.
619 Felter, James H.
W. LAKE AVE.
469 Tomasetti James J., 469 Tomasetti, Loretta Helen.
W. MILTON AVE.
678 Memberg, Mrs. Belle R.

SIXTH WARD
THIRD DISTRICT
BRIARCLIFF DR.
1247 Leonard, Roy E.
KLINE PL.
1306 Kaleta, Ted S. Jr., 1322 Capriglione, Mrs. Mary 1322 Capriglione, Peter.
MAYFAIR DR.
4138 Dempsey David P., 1148 Gallaher, Mrs. Loy E., 1244 Rusch, Miss Deborah L.
RICHARDS BLVD.
1068 Nieves, Daysy.
WESTFIELD AVE.
1206 Maecan, Stefan.

SIXTH WARD
FOURTH DISTRICT
KANSKI CT.
1309 Fishman, Bertie. 1309 Fishman, Michael D., 1309 Fishman, Steve Marc.
KELLER PL.
654 Kowalski, Audrey Arnold.
LAKESIDE DR
860 Campbell, Anthony P., 860 Campbell, Janice R., 1003 Ella, Mitro.
MIDWOOD DR.
1113 Rothstein Samuel. 1113 Rothstein, Bettina.
MILTON BLVD.
948 Zec. Gregory N., 1011 Papazoglou, Mrs. Matina A.
RIFFLE AVE.
876 Pytlik, Mrs. Mary, 889 Quick, Catherine R., 889 Quick, Melvin R.
W. LAKE AVE.
905 Epprecht, Mrs. Georgia M., 935 Epprecht, Jacob R.

MOVING UP . . . John J. Linney was appointed executive director of sales for the Merck Animal Health Division of Merck & Co. Inc. of Rahway, with responsibility for all animal health sales and sales service functions. Previously, he was director of marketing. Mr. Linney, who joined Merck in 1948, has held various executive positions in both sales and marketing. He is a graduate of Hobart College in Geneva, N.Y., with a bachelor of science degree in chemistry.

PUBLIC NOTICE

NOTICE OF INTENTION

NOTICE IS HEREBY GIVEN this ordinance was introduced and passed on first reading at a regular meeting of the Municipal Council of the City of Rahway, County of Union, State of New Jersey held on Monday the 11th day of September, 1978, and that said ordinance will be taken up for further consideration and final passage at a regular meeting at City Hall, 1470 Campbell Street, Rahway, New Jersey, on Tuesday the 10th day of October, 1978, at 8:00 p.m. prevailing time, at which time and place all persons interested therein will be given an opportunity to be heard concerning the same.

ROBERT W. SCHROF
City Clerk

AN ORDINANCE TO AMEND AN ORDINANCE ENTITLED THE REVISED ORDINANCES OF THE CITY OF RAHWAY ARTICLE 1 CHAPTER 12 FIRE PREVENTION CODE OF THE CITY OF RAHWAY.

BE IT ORDAINED by the Municipal Council of the City of Rahway:

SECTION 1.

Section 12-2 (a) of the Revised Ordinances of Rahway is hereby amended as follows:

12-2(a) The Fire Prevention Code of the City of Rahway shall hereafter be referred to as the BOCA Basic Fire Prevention Code/1978 and any reference herein to the National Fire Prevention Code is hereby amended to be the BOCA Basic Fire Prevention Code/1978

SECTION 2.

Any ordinances or parts of ordinances inconsistent herewith are hereby repealed.

SECTION 3.

This ordinance shall take effect immediately after final passage and publication according to law.

1t--9/21/78 Fee: $30.24

PUBLIC NOTICE

NOTICE TO BIDDERS

Notice is hereby given that sealed bids will be received by the Business Administrator of the City of Rahway in the Council Chambers in the City Hall, 1470 Campbell Street Rahway, New Jersey, on October 2, 1978 at 10:00 A.M prevailing time, at which time they shall be opened and publicly read, for the construction of the Whittier Street Storm Sewer.

Major items of construction under this contract include: 450 lineal feet of 27-inch R.C.P., 810 lineal feet of 21-inch R.C.P., 145 lineal feet of 15-inch R.C.P., 5 each Manholes, 3 each Inlets, 4 each Reconstruction of Existing Inlets, 1,420 lineal feet of Trench Repair, to be constructed in accordance with Plans and Specifications on file in the office of the City Engineer.

Bidders may obtain Plans and specifications at the office of the City Engineer, during the regular business hours at City Hall.

The charge for Plans and Specifications is $10.00 per set and for Standard Specifications $5.00 per volume, which sums shall not be returned.

Bids must be submitted on the Proposal form furnished to the bidder and must be enclosed in a sealed envelope bearing the name and address of the bidder and the project name.

The bid must be accompanied by a Certificate of Surety guaranteeing to furnish a Performance Bond for 100% of the contract in event of award, an executed Non-Collusion Affidavit, an executed Political Contribution Affidavit, a statement setting forth the names and addresses of all stockholders in the corporation or partnership who own ten percent or more of its stock of any class or of all individual partners in the partnership who own ten percent or greater interest therein, and a Certified Check or Bid Bond for not less than ten percent of the total bid.

Bidders are required to comply with the requirements of Public Law 1975, Chapter 127.

This contract is funded in part or in full by a United States Department of Housing and Urban Development Community Development Block Grant.

The Municipal Council reserves the right to accept or reject any and all bids which in their opinion will be in the best interest of the City, or for reasons required by law.

Joseph M. Hartnett
Business Administrator

2t--9/14 & 9/21/78 Fee: $42.24

Bank robbery marks this week's crime

Saturday, Sept. 9

Police are investigating a suspect in connection with a break and entry at the home of a resident on Waite Ave.

Sunday, Sept. 10

A resident of Orchard St., reported a lawn mower, valued at approximately $50, stolen from his garage.

Monday, Sept. 11

An attempted break and entry occurred at Kowal's Tavern, 940 St. George Ave. No entry was gained.

A radio was reported stolen from a vehicle belonging to Miller-Cadillac, 149 Regina Ave.

A break and entry occurred at Zion Lutheran Chuech, 215 Elm Ave. Miscellaneous items of value unknown were taken.

Someone stole four hubcaps, valued at approximately $120 from the vehicle belonging to a resident of Elizabeth, while the car was parked on W. Main St.

Tuesday, Sept. 12

A juvenile was arrested and charged with shoplifting, at Quik-Check, 37 W. Cherry St.

Wednesday, Sept. 13

A radio was reported stolen from the motor home belonging to a resident of Metuchen, while being parked on Rte. No. 1.

Thursday, Sept. 14

Police are investigating a robbery which occurred at the City Federal Savings and Loan Assn., 65 E. Milton Ave. An undetermined amount of cash was taken.

The narcotic information telephone number is 388-5600, ext. 24.

If you're on a picnic check to see that there is sufficient ice left in the cooler to keep leftovers safe and cool till you get home.

"Two can live as cheap as one, but it costs them twice as much." Frank Sullivan

PUBLIC NOTICE

TOWNSHIP OF CLARK UNION COUNTY, NEW JERSEY NOTICE TO BIDDERS

Sealed Bids will be received by the Business Administrator of The Township of Clark, New Jersey regarding THE PURCHASE OF ONE (1) 1979 CHEVROLET SUBURBAN, MODEL NO. K-20 OR EQUIVALENT, 3/4 TON, FOUR (4) WHEEL DRIVE, FOUR (4) DOOR NINE (9) PASSENGER, WITH DOUBLE REAR DOORS.

Bids will be opened in the Conference Room, second floor, of the Clark Municipal Building, Westfield Avenue Clark, New Jersey on Monday, October 2, 1978 at 10:00 A.M.

Specifications may be obtained from the Purchasing Assistant, Room 211, at the above mentioned address Monday through Friday, 9:00 A.M. to 4:00 P.M.

The Township of Clark reserves the right to reject any and all bids.

George R. Robinson
Business Administrator

1t--9/21/78 Fee: $17.08

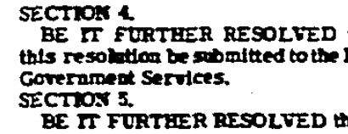

The "World's Most Unusual Seed Catalog," containing world records, color photos of garden giants and advice, is available for 25 cents to cover postage from Grace's Gardens, 3 Autumn Lane, Hackettstown, N.J. 07840.

PUBLIC NOTICE PUBLIC NOTICE

RESOLUTION PROVIDING FOR THE INSERTION OF ANY SPECIAL ITEM OF REVENUE IN THE BUDGET OF ANY MUNICIPALITY PURSUANT TO N.J.S. 40A-4-87 (Chapter 159, PUBLIC LAW 1948). (INTEREST EARNED ON INVESTMENT-PUBLIC WORKS EMPLOYMENT ACT OF 1976-ANTI RECESSION-TITLE 11).

WHEREAS, N.J.S. 40A:4-87 provides that the Director of the Division of Local Government Services may approve the insertion of any special item of revenue in the budget of any county or municipality when such item shall have been made available by law and the amount thereof was determined at the time of the adoption of the budget, and

WHEREAS, said Director may also approve the insertion of any item of appropriation for equal amount.

SECTION 1.

NOW, THEREFORE, BE IT RESOLVED that the Municipal Council of the City of Rahway hereby request the Director of the Division of Local Government Services to approve the insertion of an item of revenue in the budget of the year 1978 in the sum of $885.67 which item is now available as revenue from interest earned on Public Works Employment Act of 1976-Anti-Recession-Title 11.

REVENUES:
State and Federal Revenues off-set with appropriations
Interest Earned on Public Works Employment act of 1976-Anti-Recession-Title 11 $885.67

PURSUANT TO THE PROVISIONS OF STATUTE, AND

SECTION 2.

BE IT FURTHER RESOLVED that a like sum of $885.67 and the same is hereby appropriated under the caption of State and Federal Account 509B Department of Public Works
Salaries and Wages $885.67
Anti-Recession Fiscal Assistance
Program-Interest Earned TOTAL $885.67

SECTION 3.

BE IT FURTHER RESOLVED that the above is the result of interest earned on Investment of Allotments.

SECTION 4.

BE IT FURTHER RESOLVED that two (2) certified copies of this resolution be submitted to the Director of the Division of Local Government Services.

SECTION 5.

BE IT FURTHER RESOLVED that this resolution be advertised in The Rahway News-Record as required by Federal Regulations and that certification of the Municipal Clerk that it was published be submitted to the Director of Local Government Services.

1t--9/21/78 Fee: $46.48

CLASSIFIED ADS

Mrs. Wagner, 89

Mrs. Anna Schiller Wagner, 89, of 38 Monmouth Ave., Edison, died at home Monday, Sept. 18, after a long illness.

Born in Germany, she came to the United States 73 years ago, settling in Linden, where she resided prior to moving to Edison nine years ago.

She was a member of the First Assembly of God Church of Elizabeth.

She was the widow of the late Frederick Wagner, who died in 1972.

Surviving are two sons, Edward Wagner of Clark and David Wagner of El Paso, Tex.; five daughters, Mrs. Alma Arch of El Paso, Mrs. Edna Putz of Linden, Mrs. Emma Miller of White House Point, Fla., Mrs. Ruth Miller of El Paso and Mrs. Joyce Lewis, with whom she made her home; a sister, Mrs. Mary Uhl of Lansdowne, Pa., 12 grandchildren and 10 great-grandchildren.

Gem show slated

The New Jersey Mineralogical Society will sponsor its Seventh Gem and Mineral Show on Sunday, Sept. 24, from 10 a.m. to 5 p.m. at the Sears, Roebuck & Co. parking lot on Rte. No. 22 at Terrill Rd., Watchung, with 30 dealers displaying stones and jewelry.

The rain date will be Sunday, Oct. 1.

Mr. Shurack, 61

Joseph Shurack, 67, of 14 Wadsworth Ln., Ponte, died Sunday, Sept. 17, in Beth Israel Medical Center in Newark.

Mr. Shurack was born in Elizabeth and resided in Ponte since 1963.

He retired in 1973 after 44 years as a press operator for the Simmons Co. in Kenilworth.

Mr. Shurack was a communicant of Our Lady of Peace R. C. Church in Ponte.

An Army veteran of World War II, he was a member of the Polish Legion of American Veterans, Post No. 94 of Elizabeth, the T. Nulty Post No. 471 of the American Legion of Iselin and the Ponte Senior Citizens Club.

Surviving are his widow, Mrs. Esther Livingston Shurack; a son, Joseph Shurack of Washington; three daughters, Mrs. Rosemary Quattro of Iselin, Mrs. Pauline Stawicki of Carteret and Mrs. Barbara Jean Bayus of Colonia; two sisters, Mrs. Ann O'Farrell of Elizabeth and Mrs. Bertha Sofronio of Rahway; two brothers, Clemens Sopek of Elizabeth and Walter Shurak of Rahway, and nine grandchildren.

It is known that there is a wall of China a foot and half thick and eight feet wall around the earth at the equator!

THEN and NOW

In less than a century, the average American's life expectancy nearly doubled, thanks largely to big changes in our knowledge of disease and their treatment.

THEN: In the 1800's it was hard to see why a microscope could be used by applying suction cups to the patient's skin.

NOW: Modern medicine and sanitation has practically eliminated that disease, and is concentrating on other—cancer in particular. In fact, some 5,000 scientists from over 70 countries are trying to help combat this problem by pooling their ideas at the World Cancer Congress. Cancer Congress hosts is a leading South American nation Argentina.

Newly hatched gecko can begin following their mother around after about two hours.

S.O.S. doesn't stand for anything in the Morse Code. The letters from the Morse Code were merely adopted for convenience—three dots, three dashes, three dots.

Theodore Roosevelt set a hand-shaking record on New Year's Day, 1907, when he shook 8,513 hands.

The Queensbury rules in boxing are named for John, the 9th Marquess of Queensbury, a 19th century British boxing administrator.

Miss Fey, 20

Miss Connie G. Foy, 20, of 1471 St. George Ave., Colonia, died Thursday, Sept. 14, in United Hospital in Newark after a bout with leukemia.

Born in New Bern, N.C., she lived in Roselle prior to moving to Colonia two years ago. She was a 1976 graduate of Abraham Clark High School in Roselle.

She attended Union College in Cranford for one year and was studying at the Empire Technical School in South Orange, prior to becoming ill.

She was a member of the Linden Assembly of God Church.

Surviving are her mother, Mrs. Mary Foy of Pennsville Grove; a sister, Miss Sarah Foy, with whom she made her home; three brothers, Joseph Foy of Rahway, and James and Michael Foy, both of Penns Grove, and her paternal grandmother, Mrs. Maggie Foy of New Bern.

Mr. Guarino, 59

Liborio Guarino, 59, of 318 Sevah St., Elizabeth, died Thursday, Sept. 14, in St. Elizabeth Hospital in Elizabeth.

A life-long resident of Elizabeth, Mr. Guarino was a chemical operator at Engelhard Industries of Newark. He was an Army veteran of World War II.

Mr. Guarino was a communicant of St. Anthony's R.C. Church of Elizabeth.

Surviving are his wife, Mrs. Ann Mullen Guarino; a son, Robert Guarino of Rahway; two sisters, Mrs. Carmella Villane of Westfield and Mrs. Dorothy Tyrell of Rahway, and three brothers, Nicholas Guarino of Rahway, Leonard Guarino of Elizabeth and Benjamin Guarino of Old Bridge.

Rahway's speed, punch should dim Hillside Comets

By Ray Hoagland

The 1978 high school football season will get underway this weekend with 12 games.

My selections follow:

WATCHUNG CONFERENCE
NATIONAL DIVISION

Hillside at Rahway, 1:30 p.m. — I like the Indians for their speedy back and hard-hitting forward wall. Rahway, 21-14.

WATCHUNG CONFERENCE
AMERICAN DIVISION

Scotch Plains at Elizabeth, 1:30 p.m. — We take Coach Hal Mercer's team over an improving Raiders. Elizabeth, 27-14.

Clark at Dayton Regional. The Crusaders 13-0.

Cranford at Linden, the Cougars 21-0.

Plainfield over Hamilton East, 14-12.

Verona at home over Roselle, 13-7.

Westfield to roll over Summit, 22-7.

New Providence to take Berkeley Heights, 14-6.

Pingry Prep over Poly Prep 15-0.

Chatham Borough over Roselle Park, 13-12.

Kenilworth over Hillsborough, 12-6.

North Edison over Union, 13-7.

"You cannot fight against the future. Time is on our side."
W. E. Gladstone

In some parts of the Orient, people were occasionally married to trees.

Mrs. Israel Tourist Boom Expected

Where Jesus "retired into the synagogue and taught" (Mark 1:21) was at this spot in Capernaum, Israel, where now lie the ruins of a second-century synagogue. In 1977 Israel played host to one million visitors, and a substantially larger influx is expected this year, with new discount airfare savings of as high as 34 percent and favorable exchange rates. Greatly dropping crime rates in Israel, coupled with 2,000 miles of new roads, have helped with about 40 percent of them Christian pilgrims touring biblical sites and holy places. Besides religious sites, tourists can enjoy the nation's many fine hotels, great night life, excellent restaurants, sandy beaches and fun resorts.

Miss Grace Smith, 90, ex-city school principal

Miss Grace Smith, 90, formerly of 1157 Bryant St., Rahway, died Monday, Sept. 18, in the Westfield Convalescent Center in Westfield after a long illness.

She was a life-long resident of Rahway.

Miss Smith was employed by the Rahway school system for 40 years as a teacher and principal of the Grover Cleveland School. She retired in 1941.

She was a member of the Second Presbyterian Church of Rahway, where she sang in the choir for 25 years and served as a deaconess.

She was a volunteer for five years after her retirement at the Diagnostic Center in Menlo Park.

Surviving is a sister, Miss Adelaide Smith of Rahway.

Arrangements were completed by the Fentis-Davis Funeral Home at 271 W. Milton Ave., Rahway.

Mrs. Mary R. Muir, 74, school board employe

Mrs. Mary Kirkwood Muir, 74, of 1035 Mayfair Dr., Rahway, died Thursday, Sept. 14, in Rahway Hospital after a long illness.

Born in Paisley, Scotland, she came to the United States many years ago. She resided in Newark prior to moving to Rahway six years ago.

She was a member of Trinity Episcopal Church of Newark.

Mrs. Muir was an employe of the Newark Board of Education.

She was the wife of the late John Muir, who died March 19, 1972.

Surviving are three sons, Thomas Muir of Rahway, James Muir of Avenel and John Muir of Carteret; a daughter, Mrs. Lillian Donatiello of Newark, 13 grandchildren and two great-grandchildren.

The Leonard - Higgins Funeral Home, 1116 Bryant St., Rahway, handled arrangements.

William J. Scavuzzo, 59, Walter Kidde engineer

William J. Scavuzzo, 59, of 802 Riverbend Dr., Clark, died Monday, Sept. 11, in Duke University Medical Center in Durham, N.C., after a long illness.

Born in Newark, he lived in Clark for 25 years before moving to North Carolina a year ago after being transferred by his employer, the Walter Kidde Co., of Belleville. He maintained the Clark residence.

Mr. Scavuzzo was a mechanical engineer with Kidde and went to Mebane, N.C., where he was taken ill.

An Army veteran of World War II, he was a communicant of St. John the Apostle R.C. Church in Clark and a member of the National Society of Professional Engineers and of the Society of Manufacturing Engineers.

Surviving are his widow, Mrs. Anne Puskas Scavuzzo; two sons, William S. Scavuzzo of Clark and John P. Sacvuzzo of Burlington, N.C.; a daughter, Miss Andrea Scavuzzo of Burlington; a brother, Paul J. Scavuzzo of Brooklyn; and two sisters, Mrs. Anna Meixner of Edison and Mrs. Marie Ardizzone of Brooklyn.

The Walter J. Johnson Funeral Home at 603 Raritan Rd., Clark, was in charge of arrangements.

Mrs. Glembocki, 71, 37-year resident of city

Mrs. Alexandra Modzelewski Glembocki, 71, of 1931 Rutherford St., Rahway, died Tuesday, Sept. 12, in Rahway Hospital after a long illness.

Born in Lomza, Poland, she came to the United States in 1924, settling in Skillman.

She moved to Rahway in 1941.

She was a communicant of St. Mark's R.C. Church in Rahway.

Surviving are her husband, Frank J. Glembocki; three sons, Frank Glembocki, Jr., of Roselle Park, Daniel Glembocki of Toms River, Leonard Glembocki of Wilmington, Del., two daughters, Mrs. Joan Cooke of Freehold, and 12 grandchildren.

Arrangements were completed by the Corey & Corey Funeral Home at 259 Elm Ave., Rahway.

Mrs. Lois R. Roarke, 72, wife of ex-city councilman

Mrs. Lois R. Roarke, 72, of 1772 Avon Ln., Clearwater, Fla., died Monday, Sept. 11.

Born in Elizabeth, she lived in Rahway and Long Beach Island prior to moving to Clearwater three years ago.

She was retired after many years with the former Rahway National Bank in Rahway, where she was in charge of the savings department.

She was a member of St. Paul's Episcopal Church of Rahway and a former trustee of the Rahway City Council of the Girl Scouts of America.

She was a member of the Iberian Outing Club of Rahway and the Rahway Women's Club.

During World War II, she was a cost accountant at Eastern Aircraft Co.

Surviving are her husband, Reginald W. Roarke, a former Rahway city councilman; a brother, Warren Rode of Rahway, and several nieces and nephews.

Arrangements were completed by the Fentis-Davis Funeral Home at 271 W. Milton Ave., Rahway.

William O. Elder, ex-bank official

William O. Elder of 401 Grove St., Rahway, died Sunday, Sept. 17, in Rahway Hospital after a brief illness.

Born in Jersey City, he resided in Rahway 21 years.

He was a vice president for 49 years of the Commercial Trust Co. of New Jersey in Jersey City, prior to retiring in 1969.

Surviving are his widow, Mrs. E. Elizabeth Hitchie Elder; a brother, George S. Elder of Maywood, and a sister, Mrs. Adele Hoffman of Rahway.

Arrangements were completed by the Corey & Corey Funeral Home at 259 Elm St., Rahway.

The trans-Siberian Railroad is the Soviet Union is 5,500 miles long.

Mrs. Yvette Meagher, 76, St. Agnes communicant

Mrs. Yvette H. Choverot Meagher, 76, of 716 Falesky St., Rahway, died Saturday, Sept. 16 in Rahway Hospital after a long illness.

Mrs. Meagher was born in Brockton, Mass., and resided many years in Elizabeth before moving to Rahway in 1957.

She was a communicant of St. Agnes R. C. Church in Clark.

Surviving are her widower, Edward H. Meagher; two sons, Richard Meagher of Rahway and Charles Meagher of Roselle, and two granddaughters.

The Walter J. Johnson Funeral Home at 603 Raritan Rd., Clark, was in charge of arrangements.