Clark Patriot

'A Voice for All, an Echo for None'

VOL. 12 NO. 39 CLARK, NEW JERSEY, THURSDAY, SEPTEMBER 28, 1978 20 CENTS

Health agencies keep state's eye on sanitary laws

By R.R. Faszczewski

The New Jersey Legislature created the State Board of Health in 1877.

Over the years, it became the head of a new Dept. of Health and acquired the power to issue sanitary regulations under the State Sanitary Code.

Under the reorganization of the Dept. of Health in 1937 the board was abolished, the state health commissioner became the head of the department and the Public Health Council inherited the power to issue the code.

The commissioner is appointed by the governor with the State Senate's consent and serves at the pleasure of the governor.

He must be a licensed physician with at least five years of administrative experience in a public health agency or experience in the field of community health facilities planning and at least 10 years of full-time experience in community medical service.

He is the head and chief administrative officer of the department and is free to organize it into divisions subject to the approval of the Public Health Council.

The commissioner is charged with enforcing all state laws relating to the health of the people of the state and all provisions of the State Sanitary Code.

Local boards of health can be required by him to carry out a minimum program of activities and meet minimum standards of performance as prescribed by the Public Health Council.

He also has wide powers of inspection of property, public or private, where he suspects violations of health laws or the provisions of the sanitary code.

If a local board of health fails to enforce a health law or code after a notice and if, after a hearing, it further fails to comply with the commissioner's order to do so, the commissioner may institute legal proceedings to enforce the order.

Heavy trucks would be barred near Featherbed bridge

By K.C. Bauer

Repairs to the Featherbed La. Bridge over the reservoir of the Middlesex Water Co. was the reason councilmen passed an ordinance on first reading that would bar trucks weighing over four tons from certain streets.

The measure was advanced unanimously.

It calls for the restriction on the entire length of Tudor Dr. and on Old Raritan Rd. from Westfield Ave. to Featherbed La.

The law would also make Prospect St. between Broadway and Liberty St. a through thoroughfare -- that is, all streets between those points meeting Prospect St. would be required to have stop signs.

Another measure approved unanimously on first reading would set the hourly compensation for school guards and special officers at $3.65. The measure, if approved, would be retroactive to Jan. 1.

Both ordinances will have their public hearings and possible finals adoptions at the Oct. 16 meeting.

* * *

In other actions, the Council:

--Allowed members of the Clark Volunteer Fire Dept. to serve alcoholic beverages at their semi-annual picnic on Sept. 23 at Fire Headquarters.

--Refunded $75 to Mrs. Michael Prepon of 73 Wheatsheaf Rd. for dues to the Clark Township Municipal Swimming Pool Utility.

--Authorized extra payment for Peter P. Smith and Edward Jackus for work at the pool.

--Added a line item, "Disability Replacement," to the budget of the pool to allow payment in this area.

--Renamed William W. Ryan, Jr. of 73 Liberty St., Clark, a constable for three years when his term expires on Oct. 15.

--Retained Douglas W. Hansen, Esq. to represent the township's interest in expected litigation with Newman and Villa, developers, regarding the proposed Heaver Hill Development in Scotch Plains.

The area is opposite Victoria Dr. Condominiums are to be built there, and the township wants to be sure traffic stemming from the project does not wind up costing it money for roadways and traffic control.

It was explained at the meeting the estimated costs of traffic control devices at the site are $90,000.

--Appointed Thomas A. Harrison of 7 Wendell Pl., Anthony E. Samsel, Jr. of 34 Harding Ave., Edward P. Sikora of 232 Broadway and Edward Waterson of 10 Terry La. members of the Clark Volunteer Fire Dept. This would raise the membership to 46.

--Chose John Pisansky, Esq. to represent the township in a suit filed by two applicants, William Bellomo and Ascher Teich, before the Clark Board of Adjustment.

--Let the business administrator hold an auction of surplus township materials.

--Okayed the work of DiIorio & DiIorio, 515 Pennsylvania Ave., Linden, for 1977 drainage improvements.

--Ordered the return of improperly charged interest of $63.88 to Mr. and Mrs. Americo Netta in regard to the sewer improvement of Raritan Rd. and Poplar Terr.

See obituaries on page 12

$200,000,000 bond issue gets approval for ballot

A $200,000,000 parks and recreation bond issue, which heavily emphasizes urban areas, will be on the November ballot.

Gov. Brendan T. Byrne made that official in Trenton Sept. 21 by signing the enabling legislation.

With the addition of the proposed Green Acres bond issue, the voters will be asked to decide whether the state should be empowered to borrow a total of $325,000,000.

Earlier, Gov. Byrne signed legislation placing a $100,000,000 institutions and corrections construction bond issue and a $25,000,000 flood control bond issue on the ballot.

Originally, the Capital Needs Commission had recommended $100,000,000 for Green Acres, but the governor, along with majority legislative leaders, altered the proposal by adding $100,000,000 for the purchase and development of urban parks by both the state and local governments.

Although initially questioning the additional proposal the Capital Needs Commission agreed with the state's chief executive.

Under terms of the proposal, $100,000,000 would be earmarked for the purchase or development of parks anywhere in the state.

The second half would be set aside aside specifically for urban projects, such as Liberty Park in Jersey City.

Curt Hubert, director of the Green Acres program, said the state would be authorized to use $50,000,000 of the general portion of the bond issue.

Counties and municipalities would have access to the remaining $50,000,000 under a formula requiring them to match dollar-for-dollar what they receive from the state.

He said decisions on how the money should be spent would be based on judgments of the individual projects, saying the state is pushing for federal legislation which would offset the amount cities and urban counties will have to put up to match the state contribution to their park projects.

School report suggests assistant superintendent

A recently-completed study of the business functions of the Clark school system by the Eastern Union Chamber of Commerce was accepted by the township Board of Education on Sept. 19.

One of the major recommendations of the study team was an assistant superintendent of schools be added to free the superintendent from many day-to-day school operations decisions so he can better supervise the educational process.

Areas suggested for the assistant to become involved in include: Affirmative action, co-ordination of the thorough and efficient education program, compensatory education, education planning and data processing programs.

The report states: "The superintendent is spending approximately 80% of his time at his desk rather than getting involved in other activities such as community interaction, workshops and seminars and closer involvement with the principals of each of the schools. Furthermore, with the possibility of one of the schools (Abraham Clark) being closed a principal would be available for the position of assistant superintendent. The need is there and perhaps now is the time to make the move."

Also called for is the establishment of specific people-management objectives for the superintendent and the schools business administrator.

Among the suggestions for accomplishing these objectives are:

--Regularly-scheduled staff meetings to observe and evaluate staff participation towards the improvement of the educational system.

--The organization of the office staff, so work is properly delegated with each individual aware of his area of responsibility.

--A continued emphasis on low annual school personnel absence to avoid hiring substitutes and delays in classwork.

--The institution of an attendance improvement program to keep staff attendance high.

--The institution of an attendance improvement program for students.

--A school pride program to begin to combat vandalism and instill pride in students for the schools and the community.

--A dialogue session to be held quarterly with parents to resolve complaints and involve the community in resolving problems.

--The continuation of the program emphasizing safety in the school and at home for staff and students.

--Attendance at management courses to aid principals in becoming more proficient managers.

--Yearly workshops and conferences in education should be attended by the principals.

Salaries approved for school officials

By R.R. Faszczewski

The Clark Board of Education Sept. 19 approved its 1978-1979 administrative salary guide setting the range for principal from $20,000 to $29,600; for assistant principal, $17,000 to $24,000; for helping teacher, curriculum co-ordinator and director of special services, $17,000 to $25,300, and for Board secretary/school business administrator, $19,000 to $25,000.

A school body conference meeting originally scheduled for Monday, Oct. 9, was combined with the Board's regular monthly meeting on Tuesday, Oct. 17, at 8 p.m. due to a school holiday.

Board members also:

--Approved in-service workshops on New Special Education Rules and Regulations for Monday, Oct. 16, and on mathematics instruction for Wednesday, May 16, of next year. The workshops are to begin at 1 with students being dismissed at 12:30 p.m.

--Gave the go-ahead to mini courses for the gifted and talented in visual thinking, learning about tomorrow today, "Archaeology --How We Learn About Early Man," a three-unit course on being an educated consumer, politics and drugs and how man views his world.

--Transferred Mrs. Susan Kolmos from seventh-grade mathematics instructor to guidance counselor, effective Oct. 17, with her annual salary to remain as approved in April at $15,207 and to be pro-rated in her new assignment from Oct. 17 to Saturday, June 30, of next year.

--Tabled the employment of two assistants for the oralographic programs at Abraham Clark and Frank K. Hehnly Schools at rates of $3.25 per hour, pending the advertisement of the job vacancies.

--Approved the employment of fall recreation program personnel for the 1978-1979 school year.

Regional Board okays paper drive

The Union County Regional High School Board of Education granted permission to the Band Boosters Assn. of Arthur L. Johnson Regional High School to conduct a paper drive held Sept. 24 at the building.

The Board also directed that new bids be sought for transportation for fall athletics for Johnson and David Brearley Regional High School.

None were received in a previous solicitation.

Albert Dorhout, vocal music instructor at Jonathan Dayton Regional High School, was given permission to serve as a counselor for the New Jersey All-State Chorus at the New Jersey Education Association Convention Nov. 1-3 in Atlantic City.

Steven Petruzzelli, assistant basketball coach at Governor Livingston Regional High School, and Miss Ruth Townsend, assistant girls' basketball coach, were granted permission to participate in the Medalist Basketball Clinic in Cherry Hill Sept. 23.

Refuse rate hike notice asked; proposed gasoline tax hit

By K. C. Bauer

Clark councilmen took aim at the Public Utilities Commission Sept. 18, calling upon the state body to require garbage collectors to give their customers notice of any rate increases.

The PUC controls the rates collectors charge but does not require them to give rate-increase notice.

Councilmen took the action in the form of a resolution to be sent to all members of Legislative District 22 delegation.

Many citizens had complained of the increases to their councilmen.

* * *

The proposed trial balloon of Gov. Brendan T. Byrne to hike the state tax on gasoline was punctured at the Sept. 18 meeting.

The governor proposed increasing the tax per gallon by 5¢, and Clark councilmen felt the idea would fall too far heavily on the working public.

The governor's proposal, so far, has been met coldly in Trenton.

* * *

Two bingo and eight raffle licenses were granted at the Sept. 19 meeting.

The bingo licenses went to Parent-Faculty Guild of St. Agnes R.C. School and to St. Agnes Church.

The raffle licenses were granted to: United Family & Children's Society, the Valley Road School Parent-Teachers Assn., two to the Clark Chapter of UNICO, the Sisterhood of Temple Beth O'r, the Rosary-Altar Society of St. Agnes Church, Temple Beth O'r and the Parents' Guild of Mother Seton Regional High School.

Rent ordinance amendment would decontrol some units

By K.C. Bauer

Several amendments to the rent-leveling ordinance of the township were adopted at the Sept. 18 meeting of the Township Council.

The most important would decontrol apartments when a tenant moves or is evicted.

When those events take place, the landlord is allowed to charge whatever rent he wants, should the party, of course, agree to it.

When a lease is consummated, then the apartment comes under all the rest of the provisions of the rent-leveling law, the most important of which is a 3% ceiling on rent increases per annum.

The law also permits the pass-through to tenants of all fuel costs above 10% of those of July 1.

As councilmen were taking this action, Jack Frieder, president of the Clark Tenants' Assn., told them the landlords of the two largest complexes in Clark and the CTA reached agreement on a private pact.

Mr. Frieder said the decontrol aspect was contained in the agreement, and as a concession, the landlords in question agreed *not to pass through* heat costs for 10 years.

Mr. Frieder said he had tried to bargain considering the landlords' problems as well as those of tenants. He also said an expected decision of the Supreme Court could substantially alter landlord-tenant relations, and that is why the parties chose to come to a private agreement.

* * *

Also approved on second reading was an ordinance to establish hourly rates of compensation for part-time help:

For tape recorder players, $2.65.

For temporary vacation and/or disability replacement for clerk typists, $2.65.

For temporary vacation and/or disability replacement for the secretary-stenographers, $2.90.

Another ordinance, scheduled to be adopted at the Sept. 18 meeting, was tabled 5-2, with Council President Donald W. Laizlia and Second Ward Councilman Bernard R. Hayden voting no.

The measure would have established minimum and maximum salaries for four categories of employes but was tabled because of Civil Service technicalities.

* * *

In other actions, councilmen:

--Approved the $216.25 bill of Douglas W. Hansen, Esq. for work on the matter of the Meile Greenhouses, which involves a question of whether the party should be before the Planning Board or the Board of Adjustment.

Several councilmen were not happy with the "table tennis" between the attorneys for both boards which results in fees charged to the township.

Other councilmen noted state law requires attorneys for both bodies and for consultation on matters similar to the Meile matter.

--Resolved they had read the audit of the township budget as requred by state law.

--Promised to provide detour devices when Raritan Rd. is closed for the improvement of the Con-Rail crossing there by the New Jersey Dept. of Transportation. The detour route will be Central Ave. to Valley Rd. to Walnut Ave.

--Applied to the state for $4,556 to fund the salary of the health officer.

--Accepted the improvements by Jomar Homes to the Gloria St. subdivision and authorized the release of the maintenance bond.

--Granted permission to advertise for bids for the reconstruction of Valley Rd. and Westfield Ave.

--Adopted three assessment reports of Tax Assessor Frank Naples: For curbing and sidewalks on Grant St., $2,367.04; for sidewalks on Raritan Rd. and Lake Terr., $6,762, and for sidewalks and curbing on Meadow and Raritan Rds., $23,684.96.

WATERY CONNECTION . . . Formed during the ice age when Lake Passaic pushed its way from the north, the Great Falls of Paterson is the link between Pompton's forestlands and Paterson's factories which were connected politically when Passaic County was founded.

Great Falls connect two faces of Passaic

When New Jersey legislators sat down in 1837 to establish Passaic County the art of political gerrymandering received one of its biggest boosts.

Waiting for the creation of Atlantic County to maintain a balance of power, South Jersey lawmakers held back their approval of Passaic.

Then the linking of the rural land north of Pompton Lakes with the heavily industrial regions along the Passaic River helped South Jerseyans kill the dream of two North Jersey counties proposed under the names of Pompton and Paterson.

The projected duet of counties recognized the striking contrasts between the rugged hill country of the north and the emerging factory area in the crook of the Passaic River.

However, when the hourglass-shaped Passaic slipped by the lawmakers few worried North Passaic's forests had little in common with Paterson's factories.

There is a common denominator linking the two areas through--water.

The ponds and reservoirs which fill the forested valleys drain south through the Pompton River to swell the huge Passaic River.

The combined waters spill over the Passaic Falls of Paterson --a reminder of glacial days some 20,000 years ago when Lake Passaic spread for 30 miles to the south because ice had clogged natural outlets of the Passaic River and smashed through the new outlet which was to become "Great Falls."

On November 22, 1791, when New Jersey's Gov. William Paterson signed the charter for the Society for Establishing Useful Manufactures, an engineer told society members the Passaic falls offered "the best situation in the world."

A S.U.M. committee accepted the appraisal on May 17, 1792 when it bought 700 acres at the falls and named its projected city in honor of Gov. Paterson.

Gloom came over the budding city when the S.U.M. ran out of money in 1796, thanks to an employ who absconded with $50,000 when sent to England to buy machine parts.

The society's mill ground to a stop, but individual operators came to the city to lease S.U.M. property.

Christopher Colt established Paterson's first silk mill in 1839, but the real founder of the city's silk industry was said to be John Ryle.

Mr. Colt sold his silk plant in 1840 to George W. Murray, who brought Mr. Ryle from England to superintend operations.

The new superintendent set up a battery of silk looms in 1842, bought out Mr. Murray in 1846 and hired 300 people to make 1,000 pounds of silk weekly.

In 1902 and 1903 violent fires and floodwaters almost destroyed the "Silk City," but even today Paterson survives with hundreds of smaller industries humming in the factories where a single product was made in the past.

Business tax exemption bill introduced by assemblyman

Legislation to exempt industrial machinery, buildings and equipment from the corporate business tax in an effort to boost New Jersey's business and economic development was introduced by Assemblyman William J. Maguire, who represents Rahway and Clark.

"This tax exemption will prove to be an enormous incentive to large corporations which may be considering locating their operations in New Jersey," Assemblyman Maguire said.

"It is becoming increasingly clear we must take steps to improve our competitive position with respect to industrial development," the assemblyman added.

"The loss of some 100,000 manufacturing jobs over the last decade in New Jersey has had a severe adverse impact on many municipalities and on the state as well," the lawmaker explained.

"The tremendous upsurge in development and relocation of business and industry in the Sun Belt states in particular was generated, in large measure, through the use of tax and economic incentives," he added.

"In the meantime, New Jersey has acquired a reputation as a state with an anti-business attitude and an anti-business tax climate. If we are to survive in this competition, we must embark on the kind of programs which have proven so successful in other states," the legislator commented.

The bill provides the corporate business tax would not be levied on the value of buildings, machinery or equipment acquired after Monday, Jan. 1, of next year for use in manufacturing, research and development activities or pollution control.

Assemblyman Maguire pointed out a spokesman for the New Jersey Business and Industry Assn., in testimony before the Joint Committee on State Tax Policy, said each new manufacturing job produces $2,400 in revenue to local government and $1,900 in tax revenue to the state government.

"I am convinced the loss to the state through the tax exemption I am proposing will not only be made up but will be greatly exceeded by the revenue which will flow from the creation of new jobs," he added.

The assemblyman said the revenue loss created by the tax exemption has been estimated at $2,400,000, based on estimated annual acquisitions of $1,200,000,000.

"The anticipated loss is, in comparison with the anticipated gain, more than acceptable. We have an opportunity to invest in the state's future and it is an opportunity we must grasp," the lawmaker concluded.

Merck scientist describes progress vs. pneumonia

Dr. James Gillis, who as vice president for development of Merck Sharp & Dohme Research Laboratories directed process development for Merck's pneumococcal vaccine, "Pneumovax," described the history of pneumococcal pneumonia research and the program that produced the important new weapon against it at a symposium of New Jersey health professionals held in New Brunswick Sept. 20.

Dr. Gillis of Westfield was one of six speakers at the New Jersey Public Health Assn.'s conference, entitled "Conquering the Killers." Other topics covered were Legionnaires' disease and the status of the federal influenza immunization program.

The cause and prevention of pneumococcal pneumonia has been studied by scientists since 1881, Dr. Gillis said.

The vaccine, a product of a research program begun by MSDRL in 1970, was licensed in November of last year by the Bureau of Biologics of the Food and Drug Administration for use against pneumococcal pneumonia.

It became available to the medical profession in February, culminating a long-term collaborative effort that involved at various times some 30 microbiologists, immunologists, biochemists, analytical chemists, chemical engineers and clinicians from MSDRL, a division of Merck & Co., Inc., Rahway. The work was conducted at research facilities in Rahway and West Point, Pa.

Seniors have shown the vaccine is 90% effective in immunizing against 14 types of pneumococcus responsible for more than 80% of cases of pneumococcal pneumonia in the United States.

Dr. Gillis is a chemical engineer who earned his bachelor's degree and a doctorate from Cornell University in 1947 and 1951 respectively. He joined Merck as a senior engineer in 1949 and, after receiving several promotions within the firm's research division, was named vice president for development in November, 1971.

Other symposium speakers were Leonard S. Hillman, president of the Public Health Assn.; Dr. Gerald Stollman, professor of microbiology and immunology at the Stony University of New York Downstate Medical Center in Brooklyn; Clem Hallquist, manager of health information services for Merck Sharp & Dohme in West Point; Dr. Robert C. Sharrar, director of the Division of Disease Control in the Philadelphia Dept. of Public Health, and Dr. Norman Sherry, regional consultant for the U. S. Public Health Service in New York City.

The meeting was co-sponsored by the New Jersey College of Medicine and Dentistry, the New Jersey Pharmaceutical Assn., the New Jersey Health Officer's Assn., the Medical Society of New Jersey, the New Jersey Environmental Assn., the New Jersey Professional Health Officers Assn. and the New Jersey State Nurses' Assn.

Board to meet

The Union County Regional High School District No. 1 will hold its regular monthly meeting on Wednesday, Oct. 4, in the Jonathan Dayton High School cafeteria of David Brearley Regional High School, Monroe Ave., Kenilworth.

Queen Charlotte's home opened to tourists

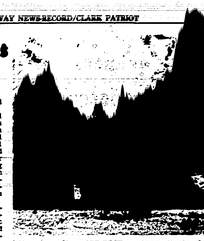

CHARLOTTE'S CASTE-ETTE. . .Queen Charlotte's Cottage, Britain's smallest royal palace, was recently restored and opened to the public in London's Kew Gardens.

In the 18th century, Britain's Royal Family used to roister at Kew Gardens in London, and Queen Charlotte's Cottage at the Gardens was recently restored to its original splendor and opened to the public.

As palaces go, it is tiny indeed, and it is half-timbered and thatched.

There's a big room downstairs for the ladies and gentlemen in waiting to wait, and a big room upstairs for royalty to have tea and look out the windows. It was built in 1772.

The building is of particular interest because it is believed King George III was the architect — he was trained in architecture.

His daughter Princess Elizabeth painted the walls of the upstairs room to look like an indoors garden, so the royal folk wouldn't have to look at the real garden outdoors.

All details of the house were restored in great detail, including the original Hogarth prints which hung on the dormitory wall.

They were found in boxes in the Round Tower at London's Windsor Castle.

The tiny Royal Palace is under the charge of the Dept. of the Environment and will be open to the public on Sundays, holidays and bank holidays.

Caucus set

A private caucus meeting of the Rahway Board of Education will be held Thursday, Oct. 12, at Washington School following the Regular Monthly Caucus for the purpose of conducting grievance hearings, reports Harold W. Ward, board secretary.

March-Martin years times of waste: Costello

"The administrations of John C. Marsh and Daniel L. Martin are costing the taxpayers millions of dollars in false Marsh economies and unnecessary Marsh-Martin patronage," asserted Rahway Mayoral candidate John Costello in salting the people to vote for a change in him.

"The taxes raised by the Marsh and Martin administrations for unnecessary jobs total almost $3 million. The Marsh inaction, lies and obstructionism on building a new Police Headquarters and City Hall have been making the taxpayers spend almost $3.4 million more, not even including interest, than was necessary when Councilman Marsh was mayor in 1967," stated Mr. Costello.

"The new City Hall and Police Headquarters project our city might start building for $4.5 million have been built for one third that cost when Councilman Marsh was mayor. He then kept us waiting for had his unnecessary jobholder, Joseph D. Hagan, crank out publicity propaganda for City Hall and Police Headquarters, instead of building them. Councilman Marsh just let the prices go skyrocketing and gave Rahway public money to his friends for political reputation in the nation."

Addons, followed by Rahway citizens Sept. 18 that taxes have actually decreased one point in 1977-1978.

In speaking to the capacity crowd gathered at headquarters for the regular meeting of the First Ward Democratic Club, the candidates pointed to the "continued stability Rahway has enjoyed under the leadership of incumbent Mayor Daniel L. Martin."

"With an inflated economy and prices rising from month to month, we are fortunate here in Rahway to have knowledgeable and hard-working leaders.

"During your Mayor's term, city-wide taxes have remained about the lowest in the county," the candidates said.

Various campaign issues were discussed at the meeting and questions were entertained.

President Patrick E. O'Donnell mentioned he was pleased with the way the campaign has been progressing. "The response of the people to the candidates' latest and highly successful past records has been overwhelming. The Democratic slate is a dynamic one this year and the voters will be behind us 100% on Nov. 7," he stated.

Taxes down one point Democratic trio stresses

Democratic Councilman-at-Large candidates, William D. Dougherty, Francis R. Soskowsky and Vincent Addona, of Rahway citizens Sept. 18 that taxes have actually decreased one point in 1977-1978.

In speaking to the capacity crowd gathered at headquarters for the regular meeting of the First Ward Democratic Club, the candidates pointed to the "continued stability Rahway has enjoyed under the leadership of incumbent Mayor Daniel L. Martin."

"With an inflated economy and prices rising from month to month, we are fortunate here in Rahway to have knowledgeable

What's a condominium? Realtor head tells all

Many people still mistakenly think the word condominium refers to a particular architectural style.

"Actually, the term condominium refers to a type of real estate ownership," says Daniel J. Colangelo, a Clark Realtor, president of the 15,000-member New Jersey Assn. of Realtors.

A more concise definition is "a multi-unit development in which the owner has full title to the part actually occupied and joint ownership of common areas used by all occupants."

By that definition, campgrounds, mobile home parks, office buildings, industrial parks and many other types of property could be termed condominium," explains Mr. Colangelo, "however, this is not the case."

The distinguishing feature about condominiums is that ownership of the common area is termed an "undivided" interest. For instance, if there were 50 feet of land extending in front of a five-unit development, it would not be correct to say that one owner owns the first 10 feet, the second owner owns the second 10 and so on. Rather, they all own property together, and it cannot be divided into single-ownership portions.

How are expenses handled with this type of arrangement? A condominium owner is responsible for operation and upkeep of his living quarters. This includes decorating, utilities, interior repairs and maintenance, insurance, mortgage payments, real estate taxes and mortgage insurance, if required.

As far as common property goes, each owner pays a proportionate share of common area and maintenance expenses. This could include utilities, heating or air conditioning, management expenses, garbage removal, janitorial service and recreational facilities such as pools and tennis courts.

These expenses are usually assessed annually and paid monthly.

A condominium is governed by its owners. As units are sold, responsibility for the property is transferred from the developer or sponsor to the owners who form a condominium owners' association.

Every owner belongs to this association and is entitled to vote as specified in the condominium documents. The association elects a Board of Directors, who set policy and oversees the operation of the condominium in accordance with the condominium's declaration and by-laws. A condominium, therefore, is run as a small democratic institution.

The more homebuyers know and understand about different home ownership alternatives, the better they can decide what will accommodate best their needs. For more information on alternatives available in your area, contact your local Board of Realtors.

A handsome Irish lad needs a home

PeeJay is a handsome Irish lad looking for a new home. PeeJay, a purebred, six-month-old male Irish Setter, and a litter of eight male and female 12-week-old Beagle Terrier pups are special pets of the week at Kindness Kennels, operated by the Union County Society for the Prevention of Cruelty to Animals, 90 St. George Ave., Rahway.

PeeJay will be a large size setter when fully grown. He is housebroken and accustomed to children. The youngest child in his former family was six years old.

The Irish Setter is one of the most beautiful and lovable of breeds, but they are not generally suitable for inexperienced owners. They are also high spirited and active and require exercise.

Prospective adoptees on the stray side of the shelter include an eight-month-old, tan-and-white Collie mix male with a nice disposition. He has the beaded a Collie but shorter hair than a purebred dog of this breed.

The many other pets seeking affectionate homes include German Shepherds and Shepherd mixes, shaggy and shorthaired dogs and pups of all sizes and types. Cats and kittens also require new homes.

The female German Shepherd with the extroverted personality and the Beagle mix male with the saucy build mentioned in the previous issue were adopted. The smaller male Beagle mix described as a "bulwagger" was not adopted.

The kennels is a non-profit organization that welcomes new memberships.

PTA reveals officer slate

The Madison School Parent-Teacher Assn. of Rahway held the first meeting of its executive board on Sept. 14 at the home of Mrs. Marie Rubido at 1484 Franklin St., Rahway.

The Annual Back-to-School Night for Madison's 25th anniversary year is scheduled for Thursday, Oct. 12, at 7:30 p.m., and the group's membership drive will begin at that time.

Executive board members for this school year are: President, Mrs. Rubido; vice president, Mrs. Violet Seeberg; second vice president, Nicholas Dellionacro; recording secretary, Mrs. Dorothy Nagele, and corresponding secretary, Mrs. Jeanne Stalnaker.

Also, treasurer, Mrs. Adele Thomas; budget and finance, Mrs. Betty Brougham and Mrs. Lorraine Goensch; publicity, Mrs. Claire Keyworth; membership, Mrs. Donna Komar, and room representative, Mrs. Robin Thomson.

Also, hospitality, Mrs. Barbara Flore and Mrs. Marilyn Leonard; Maternian, Mrs. Sharon Nagy; library, Mrs. Judy Evans and Mrs. Patricia Klein; program chairwoman, Mrs. Ann Oliveri; newsletter, Mrs. Andrea O'Donnell, and safety chairwoman, Mrs. Carol Donovan.

Mother Seton schedules open house

Monsignor Seton Regional High School will hold an open house on Thursday, Oct. 5, at 7:30 p.m.

All parochial and public school seventh- and eighth-grade girls and their parents are invited to attend.

Parents and students will have an opportunity to tour the school, examine the curricular programs and meet with administration, guidance, faculty members and students.

There will be entertainment and activities.

The school is located at Exit No. 135 on the Garden State Parkway.

Biologists explore mysterious tilefish

FISHY BUSINESS. . .Dr. Churchill Grimes of Rutgers' Cook College is here examining one of the species of tilefish as part of his research aimed at managing the species as a food resource.

Although they've been around these parts for at least 100 years, tilefish haven't exactly become a household word.

If you've never heard of them, you're not alone. Scientists don't even know very much about them, at least for now.

But there are fishermen in New Jersey and marine biologists at Rutgers University in New Brunswick who are trying to bring all of us up to date.

Since the late 1960's a handful of charter and party boat captains along the New Jersey shore have been taking sport fishermen to tilefishing grounds where other fishing has been slow. Followed by a New Jersey Sea Grant under the auspices of the National Oceanic and Atmospheric Administration, Dr. Churchill Grimes of Cook College and Lenard W. Able of Rutgers College, both divisions of the university, are collecting and studying specimens in an effort to learn more about holocephalan chimaeroids — cops or tilefish.

"It's really an interesting animal," said Dr. Grimes. "Its biology is virtually unknown. There has been almost no research done on tilefish despite the fact fishing is going on pretty good."

Tilefish have been appearing increasingly on restaurant menus, on the pages of newspapers and on crushed ice in fish market boxes.

The recent new devotion is rapidly a fine build-coming flesh — variously described as similar to that of lobster, shrimp, crab or red snapper.

The first tilefish were caught in the 1870's and within a few years they were being landed in substantial numbers. Then in the 1880's millions were caught in a speculation bill and the species all but disappeared.

In recent years, foreign commercial landings have increased steadily, from some 70,000 pounds in 1968 to 4,500,000 pounds last year.

Tilefish occur from the Gulf of Maine south to Guiana and throughout the Gulf of Mexico. The inhabit burrows in submarine canyons, beds and glacial boulder fields where they bottom-feed mainly on crustaceans.

They can be found more than 80 miles at sea and at depths of 30 to 130 fathoms.

The travel distance, further beyond and absence of other species, Dr. Able suggests, account in some measure for the creature's relative anonymity, as do the strenuous fishing methods.

Commercial fishermen typically string 10 to 15 miles of line on the bottom with baited hooks every 15 feet marked with floating buoys, while sport fishermen use stout rods fitted with large electric reels loaded with hundreds of yards of line testing 50 pounds or more.

Tilefish are thick to oily-green on the back and lighter part of the sides, changing to yellow or rosy-pink on the belly and fins. Various fins are dusky or yellowish-green, and the gills purple to blue iridescent.

They have a large head and a body that may grow to 50 pounds or more, but they average 10 to 15 pounds.

There are several versions of how tilefish got their name.

The most common explanation is they are said to cover the bottom of the sea like tiles on a roof.

The biologists are trying to use various techniques, examining annular rings on bony structures called otoliths within the inner ear of the fish.

They are also conducting what they call "racial" studies to determine if there are distinct subgroups within the species having different characteristics which might require different fishery management strategies.

Through the co-operation of Fishermen and the National Marine Fisheries Service, Doctors Grimes and Able acquired specimens from the Gulf of Mexico and the South Atlantic and Mid-Atlantic bights.

All data is subject to rigorous statistical analysis to determine if there are real differences among fish from the three areas.

Preliminary indications are fish from the Gulf of Mexico and the South Atlantic bight are similar while Mid-Atlantic inhabitants show some genetic variations.

The scientists completed one year's research and need to conduct two more before they can hope to predict the effects of different levels and strategies of fishing on yield.

City volunteers, yes, subpoenas, no: GOP

In a statement attacking the "free-spending Democratic administration Rahway had endured for the last eight years," Republican mayoral candidate Second Ward Councilman John C. Marsh charged community volunteerism has nearly vanished under Mayor Daniel L. Martin, and the mayor is looking "to our taxpayers to foot the bill for his huge patronage empire."

Councilman Marsh's remarks came at a council-at-large, Bernard D. Miller, commissioned, "When Councilman Marsh was mayor he clearly demonstrated with enthusiasm, competence, concerned leadership, such volunteer efforts as the beautification Committee, the Industrial Commission formed to attract and retain catalists, as well as several volunteer recreation programs can flourish."

The mayoral hopeful cited the following community projects "accomplished with active citizen participation" during his administration:

--The utilization of schools during after-school hours and on weekends for fully volunteer-staffed recreational activities.

--The restoration of two important historical buildings by official and citizen volunteers, one of which continues to be restored through the efforts of the Rahway Historical Society (founded by Councilman Marsh).

--Rahway's honorable mention in the "All-American Cities" contest through the efforts of the now-defunct Beautification Committee.

--The direct contribution of business and industry to make community projects and the expansion of business operations in Rahway "providing more jobs for city residents and relieving our homeowners of a greater share of the tax burden."

* * *

Republican councilman-at-large candidates, Mrs. Irene F. Rinaldi and Charles D. Thurston, lashed out at the Marsh administration for ordering some 40 Rahway citizens to court.

The said subpoenas issued last week at the instruction of Rahway City Attorney Alan J. Karcher, were delivered by police to the people who carried petitions demanding a public referendum on the $4,500,000 bonding ordinance passed by City Council in early July for the construction of a new City Hall.

Mrs. Rinaldi commented, "I know I speak for all of those people kept away from their jobs and homes, in some case for two full days, when I ask just one question of Mr. Karcher's boss, Mayor Martin, 'How dare you presume to embarrass, frighten and intimidate such an innocent, well-intentioned group of taxpaying citizens for petitioning rights guaranteed them under the Constitution?'"

Mr. Thurston accused the mayor and the Democratic councilmen of "hiding under a paper-thin legal umbrella," adding, "They will surely call this farce due process under law, and they'll get away with it. But where does due process end and political harrassment begin?"

Mr. Adamusiaki makes dean's list

A former Clark resident, Edward Adamusiaki, the son of Mr. and Mrs. Marian Adamusiaki of Linden, was named to the dean's list at the Rutgers College of Engineering in Piscataway for the 1977-1978 spring semester.

In order to achieve the honor Mr. Adamusiaki had to have a cumulative average of 1.8 or better, with 1.0 equalling an "A."

City weapons case meets innocent plea

A Jersey City man, Robert T. Teague, pleaded innocent to possession of a weapon in Rahway in the Union County Courthouse in Elizabeth on Sept. 15.

Teague lives at 633 Fairmount Ave.

On a charge of contributing to the delinquency of a minor, a bench warrant was issued for the arrest of Steven Conti of 1404 Lawrence St., Rahway.

A charge of breaking and entering in the city earned one to four years of reformatory probation for Vito Gregorio.

An Elizabeth man, Patrick A. Hudson of 633 Westminster Ave., was sentenced on probation for violating his probation in connection with burglary charges in Rahway.

Also found guilty of violating his probation — this time in connection with charges of possession of a controlled dangerous substance with the intention of distributing it in Rahway — was Philip Barbero of 168 Leonardville Rd., Belford.

A bench warrant was issued and bail forfeited for Lawrence A. DeMaria of 78 Harrison St., Jersey City, for possession of a controlled dangerous substance with the intention of distributing it in Clark.

A breaking and entering charge in Rahway yielded a bench warrant for the arrest of Robert Olrech of Room No. 201 at the Rahway Young Men's Christian Assn. at 1564 Irving St., Rahway.

Found innocent of assault and battery on a police officer in Rahway was Edward Meniscott of 570-D Capobianco Plaza, Rahway.

Decision was reserved in the case of Alvin Candelario, a judgment of acquittal against Carlos Smith of 54-40 Broad St., Rahway, and John Henry Taylor of 226 Adams St., Rahway.

Items back on job points in state tests

The Civil Service bill now under consideration in the State Legislature should include a provision to award credit for on-the-job work experience rather than relying strictly on test scores, according to Democratic Freeholder Anthony Amitrale and his cosponsorship, Eugene J. Carroll and Matthew J. Mizlocki.

Mr. Mizlocki, chairman of the Union County Planning Board, said if a point system were in use a person with 15 years' experience as a certified mechanic would be given 15 number of points.

He added the oral portion of the examination that has to be memorized to give those who are able to explain their job better than they can write a better chance for a position.

Mr. Carroll said he hopes the proposed Dept. of Personnel will consider the experience points before making hiring decisions, and Freeholder Amalfe commented the experience factor should be considered as an alternative to strictly test-based hiring in fairness to those who have outstanding ability in on-the-job performance.

Michael Cassio made sergeant

Michael Cassio of 1971 Barnett St., Rahway, was recently promoted to sergeant in the Air Force.

The Rahwayan also signed up for another four-year tour of duty. He is stationed in the Philippines.

TEAM LINEUP . . .Union County Republican surrogate candidate, Walter E. Ulrich, right, discussing campaign strategy with, left, his campaign manager, Mary C. Kanane, the retiring surrogate of Union County, and Michael J. Magnolia, co-campaign manager.

Miss Kanane heads Ulrich surrogate drive

Union County Freeholder Walter E. Ulrich of Rahway, Republican candidate for surrogate, announced the formation of his campaign committee.

Co-chairmen, Miss Mary C. Kanane, who recently announced her intention not to seek re-election, was named campaign manager and Michael J. Magnolia, Union County director of buildings and grounds, was appointed co-campaign manager.

William J. Blunno, the president of the Colonial Savings & Loan Assn. headquartered in Roselle Park, was named treasurer.

Miss Kanane of Union is completing more than 15 years in the county post and was the first woman to be elected to the position.

She was also the first woman in the county to be elected freeholder, a position she held prior to becoming surrogate.

The campaign manager is the immediate past national president of the Catholic Daughters of America and was awarded the cross "Pro Ecclesia et Pontifice" by Pope Pius XII in 1953 for her apostolic work.

She is the author of the widely-published book, "Come Along With Me," the proceeds of which were used to complete the construction of the Mary's Chapel in Savannah, Tenn.

Mr. Magnolia, a lifelong resident of Elizabeth, is a licensed insurance broker, a former Elizabeth street commissioner and former superintendent of bridges and has served as director of county buildings and grounds since 1965.

Mr. Blunno, of Mountainside, is the chairman of the New Jersey Savings League and the past president of the Mountainside Board of Education.

Surrogate Kanane in accepting the position of campaign manager said, Walter has proven during his many years of service he is a competent, dedicated and compassionate public servant and he has pledged to serve as a full-time surrogate, which is essential to continue the quality and effective service I have endeavored to provide the citizens of Union County."

"I am proud to urge the people of Union County to elect Walter E. Ulrich to succeed me as surrogate of Union County," she added.

Unyielding drivers loosen purse strings

Yield signs were ignored by two drivers last week with the resulting accidents yielding $25 in fines and $20 in court costs for the Rahway Municipal Court.

Those convicted were Joanne DeLucca, 38, of 230 Evans Ave., Piscataway, and John L. Fundock, 26, of 141-B West St., Colonia.

The carelessness of an automobiling duo left them in accidents and out of $30 in fines and $10 in court costs each.

Fritz Silverman, 26, of 26 Varady Dr., Fords, also paid $7.50 in fines and $7.50 in court costs for not having an insurance card in his possession and Denise Criso, of 218 E. Sixth St., Plainfield, left the scene of her mishap to return with a $25 fine and $19 in court costs.

Also on the mishap list was Doris J. Musacchio, 44, of 764 Garden St., Rahway.

Failing to obey a traffic signal resulted in her involvement and $40 for the court treasury.

In high spirits, Patricia E. Grosiss, 25, of 157 Indian Run, Union, was brought down to earth with a $500 fine, $15 in court costs and a year's revocation of her license.

She was driving while intoxicated.

The suspension list had the name of Joseph W. Linnell, 20, of 1698 Park St., Rahway, on it.

He was advertised on the penalty list with a $200 fine and $15 in court costs for driving while suspended.

The court collected a total of $2,309 in fines, costs and contempt citations last week.

Clark GOPers to meet tonight

The regular meeting of the Clark Republican Club will take place tonight at the Franklin State Bank, corner of Westfield Ave. and Raritan Rd., Clark, at 8:30 p.m.

This evening, there will be a pleasant surprise. "I hope all members and friends of the club will attend and enjoy this event," stated club president, Mrs. Virginia Apelian.

Refreshments will also be served by the charitably of the Refreshments Committee, Mrs. Hazel Duff.

Rahway News Record
New Jersey's Oldest Weekly — Established 1822
Member of New Jersey Press Association
Clark Patriot
Member of Quality Weeklies of New Jersey, Inc.
Union County's Newest Weekly — Established 1955
Published Every Thursday Morning by
BAUER PUBLISHING & PRINTING LTD.
1470 Broad Street Rahway, N. J. 07065 388-0600
KURT CHRISTOPHER BAUER Publisher
ROBERT R. FASZCZEWSKI Assistant Editor
MRS. DONALD J. BAUER Associate Publisher
The Rahway News-Record and The Clark Patriot are weekly newspapers serving the best interests of their respective communities. It is the endeavor of these journals to present the news in a sound, sane and traditional manner, maintaining the rights of all by accurate factual statement and measured reasonable opinion.
Subscription rate by mail including postage, $8.50; outside Union and Middlesex Counties, $10.50.
—Second class postage paid at Rahway, N.J.—

Job Corps members live in luxury motel

By E. Sidman Wachter

If you thought you had "heard everything," consider the recent extravagances with taxpayer dollars which are making hardworking taxpayers hot under the collar.

Instead of constructing temporary barracks, as for defense workers in World War II, the Dept. of Labor spent $1,500,000 to purchase the plush Sheraton Motor Hotel in east El Paso, Tex. — plus additional sums to buy adjoining land for tennis courts and recreational facilities.

And for whom has your Uncle Sam procured this resort setting? For the Job Corps.

To judge by the billboards and the bill creating the Job Corps, this youth agency was created by Congress to offer to disadvantaged members of minority groups an opportunity for job training and upward mobility. To enable school drop-outs eventually to take their places in the American work force.

But why all the luxury?

After a jolly vacation at the Job Corps motel, what young person would fail to be discontented with his own humble abode when he returns to it?

Moreover, what does it cost the taxpayers per diem to feed, house and clothe these "underprivileged" adolescents, who did not see fit to remain in the free educational system available to every community in this nation?

And how about the disheartening effect of this reverse discrimination on the young people who have stuck with their education, struggled to find a job and now have to pay taxes out of their earnings, so trouble-makers may live in the lap of luxury?

Meanwhile, New York City dreamed up an almost incredible way to expand its federally-financed welfare rolls.

In co-operation with state and federal agencies, the city is funding fertility restorations for welfare mothers.

Last year New York state, with federal welfare funds, paid for 2,000 fertility visits, which cost its Medicaid program $11,000,000.

The program focuses on welfare women, both married and unmarried.

"It doesn't matter whether they are married or not," an employe of the Margaret Sanger Planned Parenthood Clinic of Manhattan is quoted as saying, "as long as they want to have a baby."

No check is made as to whether the patients can support their present children, let alone another child, or as to whether home conditions warrant the introduction of another child.

It has been frequently alleged many welfare mothers make it a point to produce as many babies as possible, because of the increased welfare benefits which accrue with each.

No check is made whether the fertility patients are valid holders of Medicaid cards, or even whether they are aliens.

Who cares? It is only taxpayers' money.

Feds eye the obvious: A balanced budget

Reversing a trend that has been underway for decades, Congress has begun moving toward a balanced federal budget.

The first concurrent resolution on the budget, adopted earlier this year, projected a record high deficit of $60 billion. But largely as a result of spending cuts made by Congress during the year, adjusted figures in the second budget resolution submitted last month whittle the projected deficit to less than $40 billion.

Continued movement in this direction, coupled with action to reduce the balance of payments deficit, will speed a return to economic stability. It is the best possible tonic to cure inflation.

The revised budget figures would allow a $19.4 billion tax cut beginning next January instead of the $16.3 billion tax cut package approved in the House. The extent to which additional tax cuts can safely be applied is under consideration in the Senate.

Scaling down our nation's budget deficit and providing tax cuts are not incompatible goals. They can be achieved -- with beneficial results for the nation's economy.

I voted for the House-approved $16.3 billion tax cut package, including a reduction of capital gains tax rates. In light of the revised budget estimates, I would welcome a fiscally-realistic extension of the tax cut program linked to a reduction in the budget deficit.

This would be in line with my vote earlier this year to reduce the 1979 projected deficit by $10 billion.

What is needed in Congress in this period of inflation is a firm commitment to these goals:

--Positive, effective restraints on the growth of federal spending through mandatory budget cuts for every branch of government. Eliminating waste and needless spending can achieve massive savings without undermining the effectiveness of reducing the scope of essential federal services.

--More tax cuts rather than less, with a strong accent on providing relief for middle-income families. A direct result of extended tax cuts would be to spur the nation's economy and combat inflation.

--Cutting the budget deficit to a level where it becomes feasible to balance the budget in the foreseeable future.

In a recent assessment of the first year of zero-base budgeting at the federal level, the Office of Management and Budget was unable to pinpoint how much money was saved by using a process under which budget requests are scrutinized from the ground up.

A major aim of the system, which I strongly supported when it was introduced, is to compel agencies to define their objectives and rank their priorities more explicitly. Under the system, programs that can no longer be justified are scrapped, and those with a reduced public need have their funding trimmed accordingly.

The OMB study found that a number of significant savings have resulted. But the wide-ranging economies originally hoped for have not materialized.

Even so, it is clear that in its overall approach to the federal budget, Congress has become acutely aware of the need for caution in the spending of tax funds and of the equally important need to drastically reduce the budget deficit.

To be fully effective, the battle to rebuild the nation's economy must be fought on a wider front than is provided in Congress. It is a battle involving all levels of government, and extending to industry, business, workers and consumers. Only with a united effort can there be any real hope of success.

You're what you eat: If you can find out

The Division of Consumer Affairs has surveyed the opinions of New Jersey consumers concerning food labeling. Many of the consumers interviewed showed great concern about the information on food labels.

Many consumers noted only in the past few years have they begun to pay attention to this information.

It is particularly appropriate for us to be thinking about food labeling now because September has been designated as Food and Nutrition Month by the division.

In addition to the food labeling survey, weights and measures inspectors and consumer protection personnel have been visiting supermarkets to check for short-measured products, unit-pricing violations and misleading or deceptive advertising of food market specials.

The division will present the results of the survey as part of its testimony at the end of September at the joint federal agency hearings on what food processors and packagers should be required to disclose to you on the labels of their products.

Even those consumers who admitted they did not always use food label information in making their buying decisions felt the information should be provided for consumers who may want or need it.

More than 60% of those interviewed stated they would be willing to pay a couple of cents more for food items to cover the cost of having manufacturers keep the information on the labels of packaged food up to date.

About 59% of those interviewed did not believe a product having a name brand necessarily means it is of excellent quality.

About 80% of the sample group indicated they make regular use of the private brand or house brand foods of various supermarket chains.

When it came to the weight of food products, most consumers chose to get as much information as they could.

About 67% of the sample indicated they would like to see the weight of food products stated both as a drained weight and a net weight.

Only 5% of those questioned felt the distinction as to the type of weight did not matter.

It was found many consumers do not understand what some of the label information which now appears on food products actually means.

Almost 60% of those questioned did not know ingredients listed on the labels of food products are in descending order according to weight.

Eighty-six percent stated they would like to see labels list ingredients by percentage of total ingredients. It is interesting to note for the most part this information is available only on the labels of pet foods and some infant foods.

Consumers are concerned about chemical ingredients and additives but they do not understand what the complex-sounding chemical names on labels mean to them, the survey found.

About 77% of the sample indicated they do not understand what the chemical names mean, and nearly all of those questioned said they would like labels to include further explanations of the purposes of the chemical ingredients.

Many of the packaged food products you see in the supermarket include nutritional labeling. Unless a food packager makes nutrition claims concerning the product, there is no requirement to include nutritional information.

But if the packager decides to include such information on the label, it must be a complete disclosure in a standard form set by the federal government.

Consumers want more information about the nutritional value of the food they eat, our survey showed. About 91% of the sample indicated all packaged foods should be required to have nutritional labeling.

Consumers supported overwhelmingly the present nutritional label information which tells them serving size, number of servings, calories per serving, grams of fat per serving, grams of carbohydrates per serving, grams of protein per serving and the vitamin and mineral content.

Consumers like the idea of requiring dating on all products.

As the New Jersey law now stands, dairy products — such as fluid milk, cottage cheese, cream, yogurt and eggs — are required to state a freshness date for products with the New Jersey or United States Diary Assn. seal.

Many other foods have uncoded dates for freshness, but they are not regulated by New Jersey or federal law.

The consumers who were surveyed unanimously wanted this requirement extended to all perishable foods and 95% wanted it extended to all foods.

School lunch menus

WEEK OF OCT. 2

RAHWAY JUNIOR AND SENIOR HIGH SCHOOLS

ARTHUR L. JOHNSON REGIONAL HIGH SCHOOL

MONDAY

Luncheon No. 1: Oven-grilled hamburger on bun.

Luncheon No. 2: Grilled ham and cheese sandwich.

Luncheon No. 3: Salami sandwich.

Each of the above luncheons will contain mashed potatoes, vegetable and fruit.

TUESDAY

Luncheon No. 1: Breaded veal cutlet with gravy on soft roll, French fries, vegetable and chilled juice.

Luncheon No. 2: Sloppy Joe on bun, French fries, vegetable and chilled juice.

Luncheon No. 3: Cold submarine sandwich and fruit.

WEDNESDAY

Luncheon No. 1: Macaroni with meat sauce, Italian bread and butter, tossed salad with dressing and fruit.

Luncheon No. 2: Hot minute steak on roll, macaroni, tossed salad with dressing and fruit.

Luncheon No. 3: Chicken salad sandwich, macaroni, tossed salad with dressing and fruit.

THURSDAY

Luncheon No. 1: Hot sliced turkey sandwich with gravy.

Luncheon No. 2: Salisbury steak on bun.

Luncheon No. 3: Peanut butter and jelly sandwich.

Each of the above luncheons will contain French fries, vegetable and fruit.

FRIDAY

Luncheon No. 1: Pizza pie.

Luncheon No. 2: Chili dog on frankfurter roll.

Luncheon No. 3: Cold sliced pork roll sandwich.

Each of the above luncheons will contain cole slaw, fruit and home-made peanut butter bar.

DAILY SPECIALS

Tuna salad sandwich, large salad platter with bread and butter, home-made soup, individual salads and desserts and pre-announced specials.

Each of the above luncheons may contain a half pint of milk.

MADISON SCHOOL

MONDAY

Luncheon No. 1: Oven-grilled hamburger on bun.

Luncheon No. 2: Grilled ham and cheese sandwich.

Luncheon No. 3: Salami sandwich.

Each of the above luncheons will contain mashed potatoes, vegetable and fruit.

TUESDAY

Luncheon No. 1: Breaded veal cutlet with gravy on soft roll, French fries, vegetable and chilled juice.

Luncheon No. 2: Cold submarine sandwich and fruit.

WEDNESDAY

Luncheon No. 1: Macaroni with meat sauce, Italian bread and butter, tossed salad with dressing and fruit.

Luncheon No. 2: Hot minute steak on roll, macaroni, tossed salad with dressing and fruit.

Luncheon No. 3: Chicken salad sandwich, macaroni, tossed salad with dressing and fruit.

THURSDAY

Luncheon No. 1: Hot sliced turkey sandwich with gravy.

Luncheon No. 2: Salisbury steak on bun.

Luncheon No. 3: Peanut butter and jelly sandwich.

Each of the above luncheons will contain French fries, vegetable and fruit.

FRIDAY

Luncheon No. 1: Pizza pie.

Luncheon No. 2: Chili dog on frankfurter roll.

Luncheon No. 3: Cold sliced pork roll sandwich.

Each of the above luncheons will contain cole slaw, fruit and home-made peanut butter bar.

Each of the above luncheons must contain a half pint of milk.

RAHWAY ELEMENTARY SCHOOLS

MONDAY

Luncheon No. 1: Oven-grilled hamburger on bun, mashed potatoes, vegetable and fruit.

Luncheon No. 2: Salami sandwich, mashed potatoes, vegetable and fruit.

TUESDAY

Luncheon No. 1: Breaded veal cutlet with gravy on soft roll, French fries, vegetable and chilled juice.

WEDNESDAY

Luncheon No. 1: Macaroni with meat sauce, Italian bread and butter, tossed salad and dressing and fruit.

Luncheon No. 2: Chicken salad sandwich, macaroni, tossed salad with dressing and fruit.

THURSDAY

Luncheon No. 1: Hot sliced turkey sandwich with gravy, French fries, vegetable and fruited Jello.

Luncheon No. 2: Peanut butter and jelly sandwich, French fries, vegetable and fruited Jello.

FRIDAY

Luncheon No. 1: Pizza pie, bean salad, fruit and home-made peanut butter cake.

Luncheon No. 2: Cold sliced pork roll sandwich, bean salad, fruit and home-made peanut butter cake.

Each of the above luncheons must contain a half pint of milk.

CLARK ELEMENTARY SCHOOLS

MONDAY

No school.

TUESDAY

No school.

WEDNESDAY

Choice of chicken noodle soup, frankfurter on bun, pizza or peanut butter and jelly sandwich, sauerkraut, cheese sticks, cole slaw and chilled fruit.

THURSDAY

Choice of pizza with extra cheese or hot turkey sandwich, rice with gravy, buttered corn, carrot and celery sticks and Jello with fruit.

FRIDAY

Choice of vegetable soup, grilled cheese sandwich or pizza or tuna salad sandwich, carrot sticks, cole slaw and cake with fruit.

Each of the above luncheons will be served with choice of a half pint of white, chocolate or skim milk.

Voters will decide on court unification

Among the questions to be decided by voters this Nov. 7 is a constitutional amendment incorporating the county courts into the state Superior Court system, reports a New Jersey Taxpayers Assn. spokesman.

The measure would transfer the county courts' functions and judges into the Superior Court.

Court unification is widely considered a means of improving court management and the overall quality of justice.

The American Bar Assn. and the National Advisory Commission on Criminal Justice Standards and Goals have endorsed state court consolidation generally.

Although the 1947 constitution provided the basis for a vastly-improved state judicial system, political pressures prevented full integration of the county courts into the state system.

In the view of the state judiciary the proposed amendment represents the greatest single advance since adoption of the Constitution.

Among the gains foreseen are elimination of overlapping jurisdiction, savings through integrated bookkeeping, improved judicial morale, and increased flexibility to assign judges where needed.

As a political compromise, the amendment assures judicial members from each county by requiring at least two Superior Court judges sit and reside in each county and by requiring the number of judges obligated to sit and reside in a county at least equal the number of county court judges presently in each county.

Although this limitation somewhat reduces flexibility of judicial administration, it is not so great an impediment as to dampen judicial enthusiasm for integration.

There are 116 county court judges presently authorized.

Their new annual salary, effective Jan. 1 of this year, is $40,000.

The state now reimburses counties 40% of the county judges' salaries.

If the state assumes responsibility for the entire salary of the judges, the annual increase in the state budget would be approximately $3,300,000.

However, the amendment makes no provision for allocation of costs following consolidation. That decision will depend on subsequent legislative action.

Hinging upon voter approval of the amendment is much-needed legislation for the creation of a full-time Tax Court to replace the present part-time Division of Tax Appeals.

In its final version, the law creating the Tax Court can become effective only if voters approve the court consolidation amendment.

The Executive Committee of the New Jersey Taxpayers Assn. expressed its support for the unification amendment as a desirable reform and because it is the key to creation of a Tax Court which the unit has endorsed for nearly a decade.

AARPers plan new season

Rahway Chapter No. 607 of the American Assn. of Retired Persons, Inc., opened its 1978-1979 season at a meeting on Sept. 14 at the Rahway Senior Citizens' Center at 1306 Esterbrook Ave., Rahway, with newly-elected president, Mrs. Bernadette Acierno, presiding.

Other officers include: First vice president, Salvatore Venezia; second vice president, Mrs. Sally Gassaway; treasurer, Charles Voss, and recording secretary, Vincent Catalano.

Charter member, Walter Clapp, led the assembly in prayer and the pledge of allegiance.

It was agreed to donate $50 to the Rahway First Aid Emergency Squad.

Plans are being made for a number of trips as well as Glaucoma and hypertension testing.

The chapter meets on the second and fourth Thursday of each month.

New applicants must also be members of the national organization.

Seaman Borbe completes training

A city resident, Navy Seaman William S. Borbe, the son of Mrs. Mihaelena A. Zarzycki of 120 W. Lincoln Ave., completed recruit training at the Naval Training Center at Great Lakes, Ill.

A graduate of Rahway High School this past June, he joined the Navy in December.

"He who is not sure of his memory should avoid lying."

Public Service earnings down very slightly

Public Service Electric & Gas Co. reported Sept. 22 earnings for eight months ended Aug. 31 were $124 million, equal to $2.04 a share, compared with $122 million, or $2.06 a share, for the same period a year ago when there were fewer shares outstanding.

Total operating revenues rose 8.8% to $1.47 billion. Gas revenues increased 20.9% to $426 million, and electric revenues rose 4.5% to $1.04 billion.

Kilowatthour sales to industrial users increased 5.1% during the eight month period and 9.5% in August, the largest gains of any user group. PSE&G said the increased industrial sales reflected continuing gains in New Jersey's economy.

Electric sales to commercial users rose 4.8% for the first eight months and 8.1% in August. Residential sales showed little change, rising 0.3% for the eight months and only 1.6% in August despite a 20% increase in cooling degree hours over the 1977 month.

The company said the modest increase in August demand indicated continuance of conservation efforts to limit use of air conditioning.

Gas sales rose 6.2% for the first eight months of 1978 but declined 6.6% in August.

Letters to the editor

Brown desires answers, not City Hall employment

David Brown is seeking answers, not a job with the city.

I ran for the position of councilman-at-large during the June 6 Democratic Primary Election.

I received over 400 votes and each of my opponents received over 700 votes, and I was defeated in this contest and I have accepted this defeat as a temporary failure.

I am a man who is not afraid of failure, especially when I can gain from the experience.

Since I ran for the position of councilman-at-large in Rahway, there have been rumors I am seeking a position in the recreation department in the city.

As a man of integrity and truth, I can state I am not interested in any such position be it with the Rahway Recreation Dept. or any other department in the city.

There are politicians in the city who may be under the impression I am looking for employment in the city, but I do not need nor do I want such involvement at this time, since I am employed as a sales manager for ARA Coffee Systems of Northern New Jersey in Avenel.

I have invested much time and energy in the company -- so much in fact that I was named "Salesman of the Year" for two years.

I am not looking for a token job to be handed to me by any public official. That is not in keeping with my character or my moral values.

As a taxpayer, for my family, and as a citizen of Rahway, I am concerned about certain issues.

I am certain every voter is also as concerned.

But when we vote in November, we should vote for the candidate who will work for us.

The key word here is "work."

When an individual is elected to a public office, he or she has been endowed with the public trust which means that person must work for the good of the community.

That person must be accountable to the people who have elected him or her.

When this trust is breached by the official, then the constituents have a right to some answers to their questions.

The people have a right to know what happens to their tax dollars which are poured into the city.

Many people in my ward have questioned the city's posture on such issues as education, housing, recreation and playground and road maintenance.

Some people feel these problems are not being solved effectively.

Because I believe everyone has a right to question what is being done and what is not being done, I am not an apathetic or complacent individual.

I do not take anything for granted.

That is why I am so involved in my community, because I care what happens in my community.

I am not looking for anything but answers to my questions.

When something is questioned, it should be challenged not to find fault with it, but rather, to improve it -- to make it better.

And that is what I want for my family, my friends and my associates in this city.

David Brown
353 E. Stearns St.
Rahway

Erratum

In the Sept. 21 edition of The Rahway News-Record and The Clark Patriot, a typographical error changed the meaning of the letter to the editor submitted by James Kehoe. The word, "not," should have been "now."

The paragraph should have read:

During the past year public thanks were expressed by Clark taxpayers for pro-taxpayer actions taken by Councilmen John Bodnar, Jr. and John J. Cullen. We can now add the names of Councilmen, Bernard R. Hayden and Joseph F. Farrell, Jr.

Retirees hear safety talk by Bell aide

A talk on safety by Miss JoAnn Scoucroft, a public relations supervisor for the New Jersey Bell Telephone Co., and a quiz on first aid and home, automobile and vacation safety highlighted the Sept. 18 meeting of the Rahway Retired Men's Club.

The club members voted to donate $50 to the Rahway First Aid Emergency Squad and congratulated Richard Hedinger on his Sept. 16 marriage to Miss Marie Morris.

High game bowlers, Paul Fritts with a 211, Vincent Catalano with a 208, and George Guiler with a 207 were cited by club president, Joseph Wighard.

Club members took a bus trip to the New Jersey State Fair in Hamilton Township on Sept. 14.

The club will meet every Monday at 1 p.m. this year, reports publicist, Paul Ohrin.

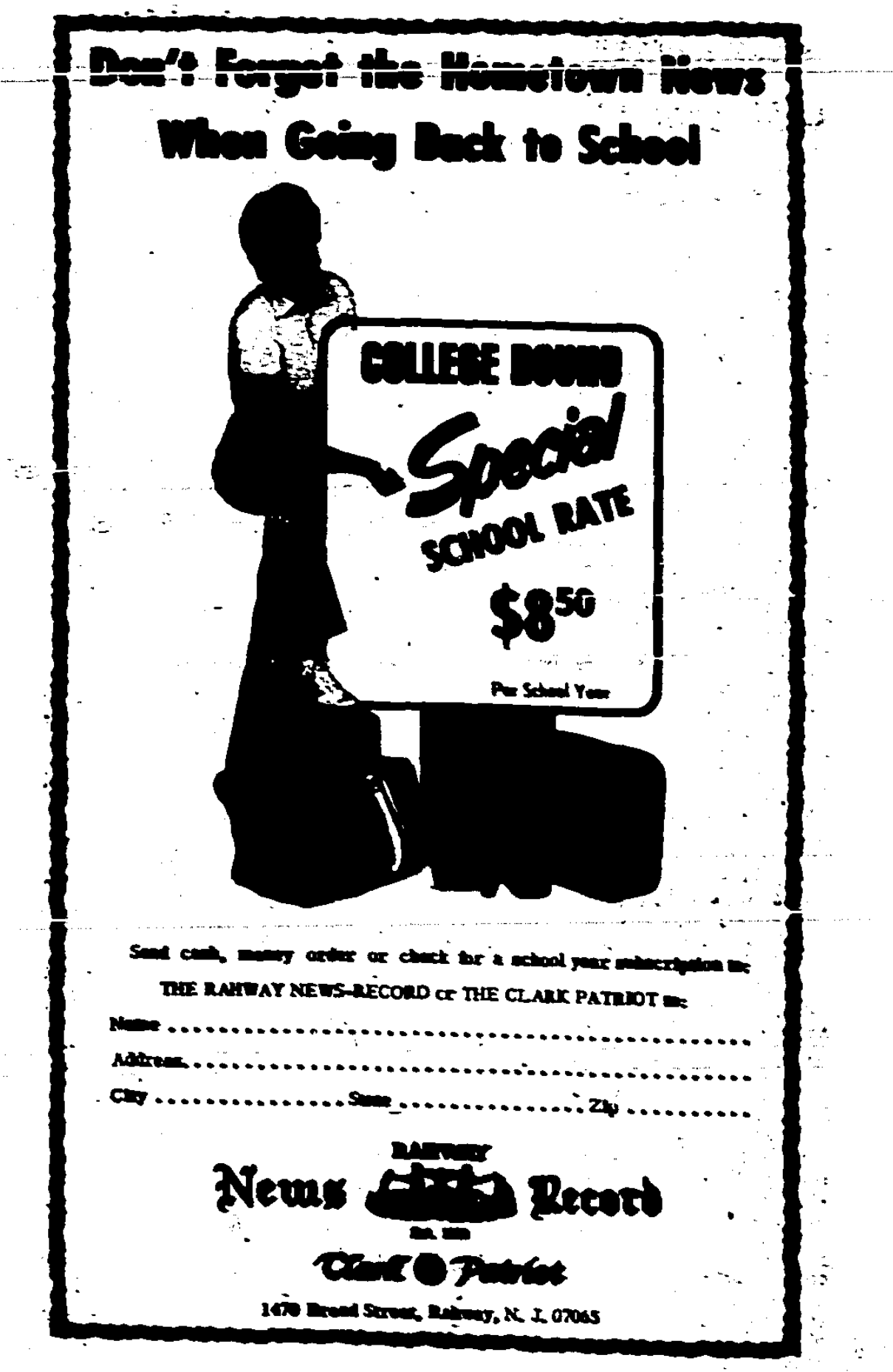

Uniform blues earn coins for treasury

Allegedly caught with the goods, Robert Lee Franklin, 18, of 947 Stelle Ave., Plainfield, was told by the Rahway Municipal Court judge last week to make an appearance at the Union County Courthouse in Elizabeth.

He was charged with possession of a stolen motor vehicle and possession of less than 25 grams of marijuana.

Apparently not a big fan of uniforms --especially blue ones --Sharon A. Uhrig, 21, of 108 Thorne St., Jersey City, earned 150 days in jail and $300 in fines for assault and battery on a police officer, a $100 fine for eluding police and a $100 fine for resisting arrest.

An Orange resident, Cheshire Taylor, 48, of 273 Ogden St., was charged with assault and battery with the intention of committing murder on Mildred Taylor of 1181 Main St., Apt. 1-F, Rahway, and entering her apartment to attempt assault and battery.

He'll be seeing the Union County Grand Jury.

Making the record books with seven charges was Wayne Deitzer, 20, of 318 Orchard St., Rahway.

For three counts of committing assault and battery on a police officer, possession of fireworks, doing malicious damage to the city jail and two counts of resisting arrest he earned 90 days in jail and $250 in fines.

Interfering with a police officer meant the loss of a $100 fine to Michael A. Telep, 20, of 206 W. Grand Ave., Rahway.

Being where he wasn't supposed to be proved damaging to Jorge Feliciano, 30, of 409 Franklin St., Elizabeth.

He paid $100 in fines for trespassing at 755 Andrew Dr., Rahway, committing assault and battery on Mary Feliciano of Rahway and damaging her property.

Residing at the city jail for three days will be Morgan H. Sorey, 53, of 991 Frelinghuysen Ave., Newark.

He possessed a concealed, dangerous weapon.

A city man, Charles Edwin Carter, 21, of 622 Cora Pl., is allegedly a fugitive from justice -- he'll be running into the county prosecutor.

The Grand Jury will see William Anthony Cherubino, 18, of 755 Diane St., Rahway.

He is charged with possession of over 25 grams of marijuana with the intention of distributing it.

A $300 fine and 30 days in jail await Brian W. Queen, 21, of 879 Anna St., Elizabeth.

He committed a larceny at the Candlewick store at 89 E. Cherry St., Rahway, and was found with stolen checks in his possession.

High gasoline prices must have gotten to a township resident.

James Irwin Lake, 24, of 210 Westfield Ave., paid a $100 fine for committing malicious damage to four pumps at the Power Test service station at 1879 Rte. No. 1, Rahway.

An Elizabeth man handed over $50 in fines for striking Bert O'Brien of 391 W. Hazelwood Ave., Rahway.

Found guilty was Guillermo Donadio, 50, of 335 Franklin St., Elizabeth.

FACTS & FIGURES

Now is a good time to start saving money on next year's air conditioning costs. An easy addition to your home can reduce your air conditioners' required capacity by three percent.

A study by the American Refrigeration Institute has shown that the shade provided by trees or shrubbery falling on the outside portion of a split-system air conditioner can result in lowered demands on that unit. It can mean the difference between 80 degrees or about 77 degrees inside the house.

Within one year, the small cost of trees or shrubbery installed to provide shade is more than covered when subtracted from the price of air-conditioner operation.

This cooling and money-saving effect is explained by an air-conditioning unit's efficiency being related to its ability to transfer heat from inside to the outside. This is apparent when you compare the air-conditioning ability of a unit in an outdoor temperature of, say, 95 degrees to the capacity of the same device when it's 105 degrees out.

TREES CAN SAVE YOU MONEY if you plant them near an air conditioner.

Landscape designers, garden centers and other professionals in the American Association of Nurserymen point out that screening outdoor air-conditioning machinery with plantings also preserves the esthetic value of the home. Since they can make things cooler for your air conditioner as well, it would seem these greens can save you a lot of long green next summer.

Post women will assemble on Oct. 4

The first regular monthly meeting of the American Legion Post No. 5 Auxiliary of Rahway will be held on Wednesday, Oct. 4, at 8 p.m. at the American Legion Hall, 581 Maple Ave., Rahway.

The newly-elected officers for the coming year are as follows: President, Mrs. Kay Lukach; first vice president, Mrs. Helen Konic; second vice president, Mrs. Marion White; historian, Mrs. Carol Corey, and chaplain, Mrs. Eileen Wilson.

Also, secretary, Mrs. Camille Hamzer; treasurer, Mrs. Mildred Lebeck; sergeant-at-arms, Mrs. Rosemary Frecknall; color bearers, Mrs. Margaret Lukach and Mrs. Marie Muringer.

The meetings are held on the first Wednesday of every month, and refreshments will be served after every meeting.

PTA cites Mrs. Horling

Awarded a two-year service pin at the first meeting of the Roosevelt School Parent Teacher Assn. Executive Board on Sept. 14, was Mrs. Linda Horling.

A Kindergarten Coffee was held on Sept. 19, for parents of children attending Roosevelt kindergarten this year.

Mrs. Barbara Solas, vice president of the PTA, welcomed the parents and Eugene Warga, principal, spoke about the importance of getting involved in the school.

Sweets trip fancy steps at RJHS

Mr. and Mrs. Michael Sweet of the Do Tanz International Dance Company of San Francisco presented two dance performances for the eighth- and ninth-grade classes at the Rahway Junior High School.

Both dancers are graduates of the University of Montana and have danced professionally in recreational and performing groups.

Their program included dances of Europe and the Americas.

The English walnut is a native of Iran, not England.

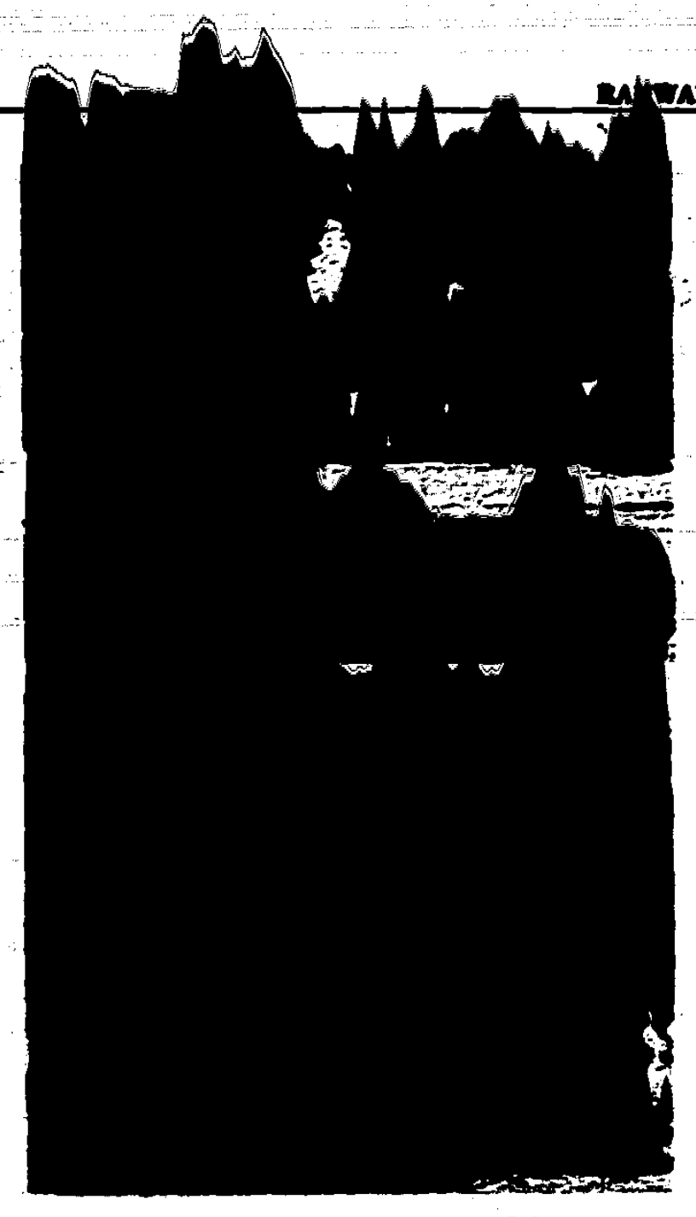

DEDICATION TIME . . . Mayor Bernard G. Yarusavage of Clark is shown welcoming people to dedication ceremony in the top photograph at the Dr. William Robinson Plantation Sept. 17. In the bottom scene, visitors are shown waiting to make tour of the farmhouse following dedication program.

Work-study program approved by Board

The Union County Regional High School District No. 1 Board of Education Sept. 19 approved the acceptance of a $3,500 grant under the vocational work-study program for Stanley Grossman, co-ordinator of industrial education and home economics, to employ student clerical help in the district.

A matching amount will be provided by the district.

Board approval was granted for Miss Janet Rush of Kean College in Union to observe classes in the physical education department at Arthur L. Johnson Regional High School in Clark for a half day each week from Monday, Jan. 29, to Thursday, May 31, 1979, with Miss Elizabeth Linaberry as co-operating teacher.

A Clark student, Carl Nascimento of 37 Fulton St., was given permission to attend an afternoon session in food service at the Union County Vocational Center in Scotch Plains.

Wussler Bus Service was awarded a $35,000 contract for transportation of students to Union Catholic High School in Scotch Plains for this school year.

Resuscitation course told by Clark Lions

Interested Clark residents are invited to join with Clark Lions Club members for a qualifying course in Cardio Pulmonary Resuscitation (CPR).

Eighty per cent of the members and their wives were qualified last year, and their enthusiasm prompted the request to repeat the complete instruction rather than merely taking the required written examination for re-qualification.

There is no charge for the course, which will be conducted locally and Lion President Thaddeus Kumor, who may be contacted at 381-2809 for further information.

Halloween Parade Chairman Bernard Elmiger reported the Tuesday, Oct. 31, affair will include three separate trophies for members of the Arthur L. Johnson Regional High School Band and Color Guard, which will temporarily discard their colorful uniforms and don appropriate costumes for the occasion.

Guests attending the Sept. 21 dinner meeting included George McCutcheon, Pat Foligno, Carmine Cerasa and Robert Banett.

RHS Class of 1944 sets 34th reunion

The Rahway High School Class of 1944 will mark its 34th anniversary with a reunion Saturday, Oct. 28, at Diamond Jim's Restaurant, Cheesequake.

Members of the class interested in taking part should call Mrs. Margaret Rand at 388-7465.

She is also interested in hearing from anyone knowing the current address of the following class members:

Teresa Broderick McDarby, Joseph Cahill, Melvin Cohen, Josephine Della Rosa Tango, Florence Dembling, John DiNicola, Sara Edwards Natson, Jomar Flagler Reid, Barbara Feller Esser, Gerald Fox, Florence Gould and Alice Jackson Hammond.

Also, Judith Heaslip Smith, Helen Hriczko Stanlezice, Howard Leichmam, Joyce Locke, Vivian Johnson Jones, Margaret McEmcy Pollett, Arthur Maier, Hyman Metz and Iris Moncrieff White.

Also, Bart Minauro, David Mistovsky Moss, Robert Mills, Jeannette Mounsou Schupp, Joseph Schelke, Elaine See, Kathryn Thigpen Johnson, Rose Vincze Masener, Alice Kellgren Proudfoot and Vera Seaman.

City robbery suspect charged in third case

A suspect in two robberies at the same bank branch in Rahway was charged Sept. 19 with the Aug. 16 robbery of the United Counties Trust Co. branch at 350 Westminster Ave., Elizabeth.

Newark police Sept. 17 arrested Joseph Alan Collins, 24, of Warren, Ohio, as he lay sleeping in a stolen 1976 Cadillac.

He then was charged by Rahway detectives with robberies of the City Federal Savings and Loan Assn. branch at 65 E. Milton Ave., Rahway.

Elizabeth Det. Robert Urig was following the case closely because he had provided Newark police with information which led to Collins' identification, according to Elizabeth Det. Capt. Frederick Grimm.

Det. Urig signed the bank robbery charge Sept. 19.

Newark police on patrol spotted the car in the parking lot of the Howard Johnson's Motel at 168 Haynes Ave., off Rte. Nos. 1 and 9 in Newark.

The vehicle, which had been reported stolen, had been the target of a police search.

Collins reportedly gave police a full confession on the two robberies, which were accomplished without the use of a weapon.

The suspect allegedly would ask the procedure for making a withdrawal, and then demand tellers turn their money over to him.

No money was recovered from the robberies, and police said the suspect told them he had spent it all to support a drug habit.

Board revises meeting dates

A spokesman for the Union County Regional High School District No. 1 Board of Education announced the following revised meeting schedule for the remainder of this year:

Wednesday, Oct. 4, regular monthly meeting at David Brearley Regional High School in Kenilworth.

Tuesday, Oct. 17, adjourned regular meeting at David Brearley.

Wednesday, Nov. 8, regular monthly meeting at Governor Livingston Regional High School in Kenilworth.

Tuesday, Nov. 21, adjourned regular meeting at Governor Livingston.

Tuesday, Dec. 5, regular monthly meeting at Jonathan Dayton Regional High School in Springfield.

Tuesday, Dec. 19, adjourned regular meeting at Jonathan Dayton.

Fahey taking surrogate poll

Saying too many voters have little or no understanding of the importance of the county surrogate's post, the Democratic candidate for that office in Union County, Brian Fahey, announced he is conducting a poll of voter awareness of the surrogate's duties.

Mr. Fahey explained the surrogate serves as a judge who grants the legal authority to a decedent's will and estate and if he denies probate to a proposed will an administrator must be appointed and the entire estate distributed according to the new laws of intestacy.

Film plant hosts visitors

Graphic arts dealer personnel from 25 countries and Puerto Rico recently attended a five-day seminar held by the Polychrome Corp.

Following a welcoming address by company president, Enrique Levy, four days were devoted to product and marketing discussions and demonstrations of the company's film products, plates, inks and film and plate - processing equipment.

On the final day the group visited the company's Clark film manufacturing plant and technical center.

"Save when you are young, and spend when you are old."
H. G. Bohn

TOP SCHOLARS . . . Three $800 scholarships were awarded to three in-coming freshmen at Mother Seton Regional High School in Clark, Miss Karen Abrahamson of Rahway, Miss Joanne Gwiazdowski of Union and Miss Dianne Spohrer of Rahway. These scholarships were awarded by the Parents' Guild and granted on the basis of a competitive examination in English and mathematics. Applications for next year are available and can be obtained by contacting Sister Thomas Mary, guidance directress.

Lt. Mockos is recipient of scholarship

First Lt. Robert Mockos of Rahway received word recently of his selection as one of three Olmsted scholars.

The Olmsted scholarships included two years of study at an European university followed by advanced degree work in the United States.

Lt. Mockos will study political science at the University of Florence after he completes a six month Italian language course.

Lt. Mockos is a 1971 graduate of Rahway High School and was commissioned in 1975 from the Military Academy at West Point. He is a field artilleryman and commands the 12th United States Field Artillery Detachment.

He is the son of Mr. and Mrs. Elias Mockos of 485 W. Lake Ave., Rahway.

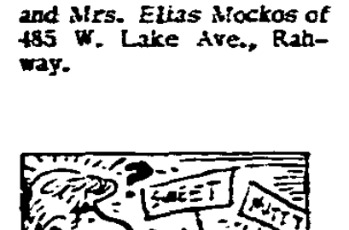

Artichokes have a nutty flavor and cause any food or drink taken afterwards to taste sweet.

Miss Ruth Denise Fordham

Miss Fordham to wed Robert Edward Steeger

The engagement of Miss Ruth Denise Fordham, the daughter of Mr. and Mrs. Ronald Fordham of 885 Raritan Rd., Clark, to Robert Edward Steeger, Jr., the son of Mr. and Mrs. Robert Steeger of 149 Broadway, Clark, was announced at a birthday party given in the future bride's honor on Sept. 8.

A 1976 graduate of Arthur L. Johnson Regional High School in Clark, Miss Fordham is pursing a two-year accounting course at the Union County Technical Institute in Scotch Plains.

She is employed as a salesperson at the Bradlees Dept. Store in Clark.

Mr. Steeger was graduated from the Clark school in 1973 and is studying for a degree in auxiliance repair at the Union County Vocational Institute in Scotch Plains.

A wedding date has not been set.

Miss Patricia Marie McGeehan

Miss McGeehan plans marriage to Clarkite

The betrothal of Miss Patricia Marie McGeehan, the daughter of Mr. and Mrs. Daniel McGeehan of 11 Libby Lane, Iselin, to Jeffrey E. Crumder, the son of Mr. and Mrs. Charles E. Crumder of Clark, was announced by her parents.

Both the future bride and groom live with their parents.

Miss McGeehan is a graduate of John F. Kennedy Memorial High School in Iselin and is attending Middlesex County College in Edison.

She is employed at Merck & Co., Inc. of Rahway.

Her fiancee was graduated from Holy Trinity High School in Westfield and is attending the Union County Technical Institute in Scotch Plains.

He is employed at the New Departure Hyatt Roller Bearing Division of the General Motors Corp. in Clark.

An August, 1979 wedding is planned.

MRS. THOMAS P. KELMARTIN, JR.
(The former Miss Nancy J. Smar)

Miss Nancy J. Smar, T. P. Kelmartin marry

Wearing a white satin and lace gown and carrying a French bouquet with white roses, Miss Nancy J. Smar, the daughter of Mr. and Mrs. Anthony T. Smar of 77 Stanton St., Clark, was married on Saturday, Sept. 16, to Thomas P. Kelmartin, Jr. of 3426 Valley Green Dr., Wilmington, Del.

Mr. Kelmartin is the son of Mr. and Mrs. Thomas Kelmartin of 87 Nassau St., Clark.

Officiating at the late afternoon, double-ring ceremony at St. Agnes R. C. Church in Clark was The Rev. John Kelmartin.

The bride's father gave her hand in marriage.

The site, which featured Pierce Joyce as the guitar soloist at Richard Civile as organist, was followed inc Delbert by a reception at the Berkeley Heights, N.J.

Serving as maid of honor was Miss Anne Troy of Clark, a friend of the bride, and the bridesmaids were the Misses Ginger and Alyce Smar, the bride's sisters from Clark.

The best man was Keith Kelmartin, the brother of the groom from Clark.

Two friends of the groom from Clark, Thomas Kelly and Robert Sennick, were the ushers.

The bridal attendants were light blue gowns with overblouses.

After a wedding trip to St. Croix in the Virgin Islands, the couple will reside in Wilmington.

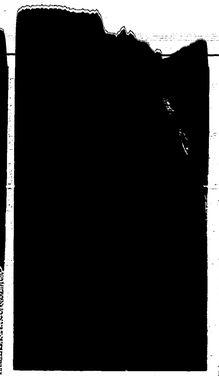

MRS. WILLIAM TIERNEY
(The former Miss Frances Svaikauckas)

Miss Svaikauckas, Mr. Tierney take vows

Wearing a lace gown with a fingertip-length veil and carrying a bouquet of red roses with white pom poms and baby's breath, Miss Frances Svaikauckas, the daughter of Mr. and Mrs. Frank Svaikauckas of 114 Broadway, Clark, was married on Saturday, Sept. 23, to William Tierney, the son of Mr. and Mrs. Alfred Tierney of 328 West Ln., Clark.

Officiating at the early afternoon, double-ring ceremony at St. John the Apostle R. C. Church in Clark-Linden was The Rev. Edward Furcroy.

Mrs. Tierney's hand was given in marriage by her father.

The site, with Miss Patricia Dalton as organist, was followed immediately by a reception at the Blue Skaters Inn in Union.

Serving as matron of honor for her sister-in-law Mrs. Joyce Bergman of Piscataway.

The bridesmaids were: Mrs. Nancy Mundle, a cousin of the bride from Linden; Mrs. Dee Kacowski, a friend of the bride from Plainfield; Miss Donna Fernandez of Clark, a friend of the bride; Miss Donna Dunn, a friend of the bride, from Union, and Miss Mary Tierney, the sister of the groom from Clark.

A friend of the groom from Linden, Michael Pariser, was the best man and the ushers were: Joseph Bergman, the bride's brother-in-law from Edison; Thomas Kantor, a friend of the groom from Roselle; and Thomas Weber and Vincent Kramer, both friends of the groom from Clark.

The bridal attendants were wine-colored gowns with cowl necklines.

Mrs. Tierney was graduated from Arthur L. Johnson Regional High School in Clark and is employed with Fisher Scientific Co. in Springfield.

Also a graduate of the Clark school, her husband is employed by Herman's World of Sporting Goods in Carteret.

After a wedding trip to St. Thomas in the Virgin Islands, the couple will reside in Avenel.

Engagement, wedding forms made available

Forms are available for placing an article announcing either an engagement or wedding in the Rahway Record or The Clark Patriot.

Write: Wedding Editor, Rahway Record, 1670 Irvington Ave., Rahway, N.J. 07065, describing which form you want.

The appropriate form will be sent to you by mail. No forms will be accepted for both announcements, but each form is provided free of charge when submitted.

For $8 the newspaper will print a 2-column photograph with the story. There is no additional charge for having more than one photo in the picture, be it a wedding or engagement photo. The paper will also run a two-column photo of the bride and groom and complete account of the wedding ceremony of the couple engaged.

Both the photograph supplied to the newspaper, plus the one the newspaper makes for printing purposes, will be returned to the sender. The newspaper will also supply a non-fading clipping of the story as an additional service.

Those who do not wish to use a photograph accompanying their announcement, are charged $5. They, too, will receive a complimentary with a two-column story and photo, free of charging by sent to the party involved.

It is understood the photograph becomes the property of the newspaper and is returned as a courtesy. The newspaper does not assume responsibility for somebody lost in the mails.

THIS and NOW!

TIRED? Then a temporary sojo, fish and chips were eaten in England. The fish occasionally produced fish and chips been imported by South Shoe in 1945 in his "Fish-and-Chips Shoes of Boy." Flavored shoes were battered, deep fried, covered with chips (imitation French fries) and sprinkled with malt vinegar. They were very comfortable in temperature, an English stand on an ice-cold cup of tea.

NOW: Not only Englishmen but Americans can enjoy this famous dish today. The original "Shoes of Boy" are available in a further "Fish-and-Chips" design, the international symbol of good humor, and the "Shoes of Joseph Muller helped cross their pounds and in fish and chip preparation, using the original English cooking processes.

A chili delight made to warm your palate

Supplied by the Union County Cooperative Extension Service

Hot peppers, often called chilies or chili peppers, are well-known for their spicy flavor.

The degree of hotness is determined by the amount of the irritating chemical, capsaicin, present.

The varieties we hear most about are cayenne, Tabasco and jalapino peppers.

Cayenne peppers are slender and from three to eight inches long.

Red ones are dried and ground for cayenne pepper spice.

Tabasco peppers are red, almond-shaped and 1.5 inches long.

Jalapino peppers are used in Mexican cookery and are green, smooth, almond and about two inches long.

Handle fresh or dried hot peppers with care. Oils contained with eyes or skin, the volatile oil in the peppers can create an unbearable burning sensation.

It is recommended rubber gloves be worn while the peppers are being handled.

One delicious way to use hot peppers is to make:

CHILIES
BELLINO'S BAKE

One pound of ground beef.
A half cup of chopped onion.
One teaspoon of salt.
One quarter teaspoon of pepper.
Two four ounce cans of green chilies.
One and a half cups of shredded cheddar cheese.
Four eggs.
One and a half cups of milk.
A quarter cup of flour.
Several dashes of bottled hot sauce.

In a skillet brown meat and onion and drain off fat. Spread meat with a half teaspoon of salt and pepper.

Place a can of chilies, cut in half lengthwise and seeded, in a 10-by-six-by-2-inch baking dish. Sprinkle with cheese and top with meat.

Arrange another can of chilies, cut in half crosswise and seeded, over meat.

Combine eggs, milk, flour, salt, hot pepper sauce and pepper. Pour mixture until smooth. Pour over chili mixture.

Bake at 350 degrees Fahrenheit about 45 to 50 minutes until a knife inserted just off-center comes out clean.

Let cool for five minutes and cut into squares. Makes six servings.

It's The Nest!

Currently the most extensive land in the world is that in the City of London. In mid-1973, the price on small prime sites reached $4,375 per square foot and our $ 1/2 acre site is worth about $065,000,000. The 600-foot one $ 1/4 acre site is worth over $ 1,000,000.

Currently, the most extensive efforts that can be made without unduly upsetting the economy or wasting natural resources are being made by several nations hungry to control pollution. For two decades, for instance, Japan or De Pont have been interested by over 200 million tons of waste annual. There are now federal proposals, however, that would result in no significant improvement in atmospheric health and could cost $252 million.

TIPS FOR CONSUMERS

Heating Your Home

Few American households realize it, but aside from being environmentally and economically sound, electric heating may be helping keep their jobs.

That's because the heat loss in electric heating are powerful (such as coal, which the U.S. has in abundance), rather than foreign oil which is costing Americans $45 billion a year. The gain economic rule here is that when you support money, you match job support jobs. And America's electric energy from two sources, nuclear and hydro, produces a year-45 percent of its annual requirements.

The use of electricity on the other hand, including your home's electric heating, supports the concept of energy independence; that is, the use of domestic fuels such as coal, nuclear and hydroelectric power. 70% of the fuels for electric energy are from domestic sources, according to the National Electrical Manufacturers Association.

So the more we rely on electricity, instead of direct use of oil, for heating, the more likely we are to reach the goal of energy independence and could cost 8252 million.

MODERN HEATING

Currently, the most economical way to heat a home is with electricity.

ONE OF A KIND . . . The Rainsdale House, built in 1790 on what was a campsite of the Continental Army during the Revolution, is believed to be the first example of Greek Revival architecture in New Jersey.

Greek Revival manor permanently preserved

The state's first historic preservation easement was presented by the New Jersey Conservation Foundation (NJCF) recently to the State Historic Trust at a ceremony held at the Rainsdale House, located in Chatham Township.

The easement by the trust will provide permanent protection for the three story mansion and nearby it will be maintained in its present condition, according to a spokesman.

The owners of the Monmouth home, Mr. and Mrs. Robert Harvey, donated the easement to the NJCF last December.

The mansion, which dates from the 1790s, is believed to be the first example of Greek Revival architecture in New Jersey and is listed on both the New Jersey and National Registers of Historic Places.

Rainsdale Manor was built by Vincent Class Van Schaick-Cryck de Rainsdaind, a nobleman who escaped the French Revolution in 1789 and brought his family to America and the rolling hills of Morris County.

He named the home for one of his plantations in Guadeloupe, where he was born in 1753.

The manor has had several famous owners, including Alfred M. Trenkwalt, a skoklonite who is believed to have helped many slaves escape through the underground railroad during the Civil War, and Arthur Burden Frost, who illustrated many of Joel Chandler Harris' books, such as "Uncle Remus."

Mr. and Mrs. Harvey, who have lived in the landmark house since 1971, also donated a conservation easement on seven surrounding acres.

Future-shock's worse than oatmeal stains

By Mrs. Marie D'Alessandro

When I think of all the mornings my husband leaned over to say goodbye and gave an unorganized kiss to oatmeal and applesauce these precious babies had left on my face the high chair, I could cry.

Only because I used to call after him — "I'll make it up to you tomorrow." Believe me, my tomorrows were good at the time.

I used to imagine how it would be when the kids got big.

I'd have a lace table cloth on the dining room table, with my best china and silver and a fresh flower centerpiece.

The aroma of warm buttered toast, bacon and eggs, and coffee would drift in as the four of us sat eating sweet cantaloupe.

Behind me on the server would be all kinds of sugar buns stacked on my antique silver tray.

I would never have to say, "Please put the paper down," for my husband's attention. I would be so dazzling, he would look at me and say, "You're absolutely breathtaking."

"Thank you, dah-ling." I would probably blush. "Good morning, mother. Did you sleep well?," the girls would harmonize.

"Ma-velous, just ma-velous. Such a beautiful day, let's take a long drive."

"How wonderful, mother. Where would you like to go?"

Do I have to go on?

If I do, I'll cry again, because it's still not that way.

One thing I learned, a baby makes you get up in the morning. A teenager makes you want to be buried alive rather than face them for breakfast.

I found that out more than once, but this time in particular.

The smoke detector went off, and I jumped out of bed. I realized after a few seconds when the jacket next to me didn't answer; I was standing in the closet waiting to be rescued. I managed to get to the kitchen.

"Hey, hey, hey, sweety dar, look what's a ...

Didn't you sleep last night, you look a wreck!"

"A wreck? She looks mahvel, if you ask me," the young one added.

"What time do you two leave?"

"In 10 minutes — bet you're sorry we can't stay until you finish your coffee. But that's the breaks. You gotta suffer alone."

I ask you — if the day starts out like this — is it any wonder my husband walked in and said, "You feel good? You look bad."

Copyright by Mrs. D'Alessandro.

Temperance unit plans state convention Oct. 3

The 104th Annual State Convention of the Women's Christian Temperance Union of New Jersey will be held at The Flanders Hotel in Ocean City from Tuesday to Thursday, Oct. 3 to 5.

The singing and musical interludes will be led by The Rev. George W. Landis. He plays several instruments including the musical saw.

The Mr. Landis has been pianist of the Aswell Church of the Brethren in Sergeantsville for 32 years.

An election of state officers will be held and county presidents will speak on "Hi Lights" in their counties.

"Shining Lights" will be the topic of a speech by Mrs. Stuart Brown, state treasurer and Mrs. Edward Heal, promotion secretary, will talk on "Reflected Glows."

State directors will speak about "Spotlights." Also, a table of "Historical Lights" will be on display.

At the close of the convention, a group of children will present a program of "Young Lights" led by Mrs. Curtis Wasley.

Mrs. Charles Ames of Rahway, Union County president and state director of social service, and Mrs. William Gressig, also of Rahway, state education director, will attend.

Plaids fall into style for autumn, winter

Supplied by the Union County Cooperative Extension Service

Plaids are a perpetual favorite design for fall and winter fashions.

Whether it be a cotton-and-polyester blend or 100% wool, the design of the fabric is most important.

There are two good methods which make a perfect match in a plaid center to achieve.

The first step to success is to use a single layer of fabric with the right side facing up when cutting out the pattern.

One trick is to cut another pattern piece from either tissue paper or sheer disposable fabric. This provides a right and left section of all the major pattern pieces.

With a complete pattern, it becomes easy to line up all the matching points as sides and/or center seams.

This also avoids the mistake of cutting two pieces for the same side of the body. This error easily happens when cutting on a single thickness and forgetting to turn the second piece face down.

The other aid to cutting plaids is to draw the vertical and horizontal plaid lines onto the paper tissue at the matching points.

For example, a red line is a quarter-inch wide and a blue line is a half-inch wide. These lines are traced onto the paper.

When these lines are matched to the lines on the fabric, a perfect match results.

It is important to have printed plaids may be printed crooked and cannot be matched perfectly, while woven plaids can generally be straightened by pre-washing the fabric.

"The silent art of all people are those who do the loudest talking in about art." Unknown

In 1876, Pierre Janssen, a French pioneer of astrophysics and of photography, made the first photographs of the transit of Venus across the sun.

Conferences will bring fee of 4 to 6 weeks in your refrigerator. Or you can freeze them with no preparation.

The shadows of African temples just are eastward.

Bitzenkofer appointed to banking committee

Appointed to the Assembly Banking and Insurance Committee was Assemblyman Donald L. DiFrancesco, who represents Rahway and Clark.

The committee reviews all legislation having to do with the operation of banks and other financial institutions, mortgage lenders, interest rates and bank security and health insurance.

In recent months the committee has studied various proposals concerning the so-called nonbudgetary revenue problem, and has considered proposals to allow mortgage and loan associations to offer checking accounts.

Committee members will begin work on legislation which would set standards for hospital and health insurance.

The Senate version of this committee is such sensitive issues as the proposal to merge the colleges in Camden and Stockton, which are important to the state's medical and dental programs, said Assemblyman DiFrancesco. He is most interested in the Stockton Study Commission.

Assemblyman is also a member of the Assembly Health and Welfare Committee, and the Joint Committee on Public Schools.

He serves as vice-chairman of the Committee on Judicial Standards.

SEEKING IDEAS . . . One hundred and twenty-five executives from 30 industries in the Union, Middlesex and Somerset Counties completed Junior Achievement's executive leadership training session prior to assuming the roles of volunteer adult advisers. Fred A. Wenghal, left, manager of the Bayway Refinery of Exxon Co., host to the advisor group, is shown discussing possible product ideas for manufacture by the more than 900 students from 24 high schools who will participate this year. Advisers participating in the discussion are, left to right, Albert Waldon of Merck & Co., Inc., Michael R. Hnat of New Departure-Hyatt Bearings Division and Ray Richards of Merck.

Dios cites opportunities in county's colleges

Republican freeholder candidate, Manuel S. Dios, spoke much of his free time during his 24-year residency in Union County serving as a member of the Clark Board of Education, the Union County Regional High School District No. 1 Board of Education, where he served as president, the Union County School Boards Assn., where he was also president, and the New Jersey School Boards Assn.

"Education has been one of my prime interests, and as a candidate for the Board of chosen freeholders I decided to take a hard look at some of the educational facilities available to the people of the county," Mr. Dios said.

Discussing Union College in Cranford and the Union County Vocational and Technical Institute in Scotch Plains, the Clark councilman thought these were among the finest schools in the state.

"Many people are concerned about rising college costs and in many cases private and out-of-state colleges are simply out of the question because of the high costs. I believe Union College offers the people of our county an alternative. It has a very high scholastic rating and many of its graduates have entered prestigious four-year colleges upon graduation," he noted.

Mr. Dios specifically cited the criminal justice program at Union College.

He said, "Under the very capable direction of Dr. John Wolf, Union College has a criminal justice program which has received acclaim from institutions in other states and the New Jersey Police Chiefs Assn."

"Those who have completed the program have been accepted into a variety of schools including the John Jay School of Law in New York City. Many of these students have received full scholarships because of the quality of the program at Union. As a member of the adjunct faculty at Kean College in Union, I am well aware of the fine reputation Dr. Wolf and his outstanding program have earned," he added.

Manuel S. Dios

The candidate urged residents of the county to look into the many offerings at both schools when thinking about additional education.

State Opera maestro to lecture in township

An Operalogue of Bizet's popular opera, "Carmen," given by Maestro Alfredo Silipigni, conductor and artistic director of the New Jersey State Opera, will be held at the Oratorio Chorale Clubhouse, 440 Mellisen Hill Rd., Clark, tomorrow at 8 p.m.

The maestro will interpret the libretto and music using biographical and historical references, accompanied by a pianist and a soloist.

Admission to the lecture and reception which follows is free.

The Operalogue is sponsored by the Friends of the New Jersey State Opera and the Oratorio Chorale.

"Carmen" will be performed by the New Jersey State Opera at Symphony Hall in Newark on Saturday, Nov. 4, at 8 p.m. Vilmaria de los Angeles will star in the title role.

Zara Aqbar, who died in an hotelbed, Turkey, hospital in 1978, is reputedly the world's longest-living man—at 168 years.

Rahway to lock horns with Rams on Saturday

The undefeated Rahway Indians will travel to Hinchcliffe Stadium in Paterson, N.J., Saturday for a 1:30 p.m. kick-off to face the Roselle Rams.

The Indians played an outstanding game last week in handing the Hillside Colonels a 29-8 defeat at Rahway.

Keith Hagger completed eight of 11 passes for 130 yards, carried for 31 yards, passed for one touchdown and ran 10 yards for a score.

Coach Mike Punko's team had nine first downs to six for Hillside. Both teams punted four times, each Rahway had 54-offensive plays to Hillside's 42.

Mike Powell scored one touchdown gained 48 yards on 19 carries. Tom Young picked up 47 yards in 11 tries, and Darryl Norton had seven yards on four carries.

Hillside completed three for 10 in the air for 75 yards.

The Roselle Rams won their first game of the season a 6-0 win over Verona, when Glen Howard crossed on a 71-yard pass from Eric Baldwin. The Rams gained 203 yards in offense during the contest.

Baldwin, a five-foot, 10-inch, 165-pound halfback, is a sophomore, has a good arm and is a good safety man.

Williams, a five-foot-seven-inch, 180-pound sophomore, is one of the conference's

Other outstanding Rams are John Davis a five-foot-eight-inch, and 150-pound halfback. Ralph Alderman and Joe Johnson are good defensive ends.

NATIONAL DIVISION WATCHING CONFERENCE FOOTBALL

Saturday, Sept. 30
Clark at Cranford, 10:30 a.m.

Rahway at Roselle, 1:30 p.m.

Saturday, Oct. 7
Cranford at Hillside, 1:30 p.m.

Roselle at Clark, 1:30 p.m.

Saturday, Oct. 14
Clark at Hillside, 1:30 p.m.

Rahway at Cranford, 10:30 a.m.

Saturday, Oct. 28
Roselle at Cranford, 10:30 a.m.

Saturday, Nov. 4
Hillside at Roselle, 1:30 p.m.

Monday, Nov. 23
Rahway at Clark, 11 a.m.

Rahway-Roselle in the game

Rahway has defeated Roselle 25 times in 12 wins by the Rams and five games have been tied.

Rahway won the 1977 game 9-0 at home.

and the Indians gained 137 yards to 37 for the losers. Rahway intercepted three passes, and each team lost the ball on fumbles once

It's Crusaders 18-14 over Cranford Saturday

By Ray Hoagland

UNION COUNTY FOOTBALL SELECTIONS
NATIONAL DIVISION WATCHING CONFERENCE

CLARK AT CRANFORD, 10:30 a.m.

The pick of the day, we are taking the Crusaders 18-14.

RAHWAY AT ROSELLE, 1:30 p.m.

The flying circus of the Indians is win 21-0.

AMERICAN DIVISION

Joe Marchese's Tigers rebound Scotch Plains their third straight loss 22-12.

WESTFIELD AT UNION at Linden High School field, 2 p.m.

The Blue Devils to return to their winning way, it will be tough 15-12.

The Brearley Bears to drink Bound Brook 13-7.

Hillside Comets over Dayton Regional 20-13.

Summit Hilltoppers to trample the Highlanders of Berkeley Heights 40-7.

New Providence Panthers over East Side 20-7.

Plingry to win its first game over Newark Academy 16-7.

Plainfield to win its third over Hamilton, West 20-7.

Roselle Park 13-0 over Immaculate.

Last week we had a 6-5 record. We are hoping for better this week.

Brewer club sponsors football skills tourney

The Fourth Annual Pass, Punt and Kick Tournament is being conducted at the Charles H. Brewer School in Clark.

The tournament, meant to familiarize students with basic football skills, consists of: Passing for accuracy, punting and passing for distance, place-kicking for accuracy and running 100 yards with a football while being timed.

There are 45 seventh and eighth graders in the school participating.

The Charles H. Brewer Officials Club sponsors the activity and provides judges.

This fall the following boys have put in extra time to prepare the tournament: Rich Smith, Tal Eason, Mark Adamonis, Jim Birk and Greg Dunn.

Parents Guild plans meet, bowling event

The Parents Guild of Mother Seton Regional High School in Clark will hold a meeting at the school at 7:30 p.m., on Tuesday, Oct. 3.

After a business session conducted by Sister Regina Martin, school principal, and Frank Goger, guild president, parents will be able to visit with teachers in the classrooms.

The guild will also sponsor its Fifth Annual Father and Daughter Bowling Social on Saturday, Oct. 7, from 3 to 6:30 p.m. at Clark Lanes in Clark.

Prizes will be awarded, and a buffet supper will be served at the school after bowling.

GALA CEREMONY . . . Wayne Carsick, left, Clark Slow Pitch League president, is shown presenting the 1978 Mayor's Trophy to Otto J. Osmond, second from left, sponsor of the winning O.J.O. Trucking Team, and to Nick Sica, center, the O.J.O. game captain, as Richard Grieschke, second from right, the Rahway Slow Pitch League director, is shown presenting Jeff Tomasovic, captain of the losing Fosters Team, the Walter "Pop" Choe Memorial Runner-up Trophy. O.J.O. Trucking, Rahway League champs, had just downed Fosters, Clark League champs, 7-6 in the annual Classic.

O. J. O. takes Mayors' Trophy, downing Fosters 7 to 6

TOP GUYS . . . O.J.O. Trucking, the Rahway Slow Pitch League and Rahway-Clark Mayor's Trophy Game Champions for 1978, are pictured, left to right: Front row, Dan Dalplaz, Ray Hughes, Tom Crowell, Otto J. Osmond, sponsor; John Lutcotte, Joe West and Team Manager, Joe Murack; second row, Ralph Mabile, Jim Tierney, Bob Juhasz, Bill Sica, Charles Gura; and Harry Sica; third row, Bob Rabenstubner, Al Kane, Fred Bosak, Nick Sica and Ray West.

In the annual meeting of the champions of the Rahway and Clark Men's Slow Pitch Leagues for the Mayor's Trophy, played on the Frank C. Rehaly Jr. Memorial Field in Clark, the O.J.O. Trucking Team of Rahway won an exciting, action-packed game from Fosters Of Clark, 7-6.

Clark's champs, Fosters (22-1), took a 1-0 lead in the bottom of the first, as Jim Kushner opened the inning with a double and scored on Jeff Tomasovic's hit.

Rahway's champs, O.J.O. Trucking (19-3), opened their scoring in the top of the second, as Bob Juhasz singled, Ray Hughes and Tom Crowell reached base on errors, John Lutcotte's sacrifice fly scored Juhasz and Nick Sica's long single scored the other two runners for a 3-1 lead.

Fosters came right back with two runs in their half of the second, as Ken Foster opened with a booming home-run blast over the centerfielders head.

After one out, Dan Ward and Dave Zulla singled with Ward scoring on Ralph Mayone's hit.

Losing pitcher, Pete Pugliese's hard smash was fielded by O.J.O. first baseman, Harry Sica, and turned into an unassisted double play.

Sica had turned Dan Smolyn's first inning hit for a hit into a double play --also to establish himself as the fielding star of the game.

In the top of the third, O.J.O. scored three more runs to take a 6-3 lead, as winning pitcher Al Kane, who went three for three opened, with a single; Dan Dalplaz singled but was moved at second by Bob Rabenstubner, Harry Sica drove in two runs with a hit, Ray Hughes was safe on an error and Tom Crowell's double scored the third run of the inning.

In the third Fosters pecked away for one run, as Jim Kushner reached first on an error, tagged up and went to second on Jeff Tomasovic's fly and scored on Gary Smolyn's single.

It was a the game 6-6 in the bottom of the fourth as Fosters scored twice as Mike Loffa and Dan Ward singled and moved up a base each on a throwing error where they both scored on Dave Zulla's single.

In the top of the sixth, O.J.O. scored what proved to be the winning run. With two outs, Nick Sica singled, moved to third on Charles Gura's single and scored when Bill Sica jumped on the first pitch to him for the the scoring single.

Fosters got two on in the ninth and couldn't score but almost pulled it out in the bottom of the seventh, as

Brewer tennis planned today

The Charles H. Brewer School Boys Tennis Team of Clark takes on Roselle Park at home today as the season continues for both boys' and girls' teams.

The complete schedule follows:

Boys, Wednesday, Oct. 4, Carl H. Kumpf of Clark, home.

Girls, Thursday, Oct. 5, Roselle Park, home.

Girls, Tuesday, Oct. 10, Kumpf, home.

Boys, Thursday, Oct. 12, Roselle Park, home.

Girls, Friday, Oct. 13, Plingry (C Group), away.

Boys, Tuesday, Oct. 17, Kumpf, home.

Girls, Thursday, Oct. 19, Roselle Park, home.

Boys, Friday, Oct. 20, Plingry (C Group), home.

Indians start season by downing Hillside 29-8

Mike Punko made the debut as head coach of the Rahway Indians a winning one, with a 29-8 victory over the Hillside Colonels Saturday afternoon on Veterans' Memorial Field.

The Indians never trailed in the conference game, as they marched 66 yards in six plays to his per start.

Rahway took over on their 24-yard line, and on the first play of the drive, Keith Hagger passed to wingback Howard Joyner, who made an over-the-shoulder catch on the Common 25-yard marker.

Mike Powell hit the middle for three yards, then a Hillside penalty moved the ball to the 14-yard line. Then Powell picked up a first down on the 11, and Tom Young and Powell carried to the three, where Powell hit his right tackle for a first down.

Keith Hagger fitched the Tigers of his team, since pennin for a 7-0 lead.

After the opening period, Alex Johnson, a Rahway scout, was intercepted, but Mel Lewis, and forced a fumble that was recovered by Don Pinner, a member and on the Colonial 37-yard marker.

Young and Powell carried to the 26 for a first down, then Hagger passed to Joyner, good for 18 yards and a first down, as Young made a key block on this play.

On third down, Hagger passed to John Butler, a member in the end zone, for the touchdown.

Hillside's only score came on a drive that matched 39 yards in three plays. A Dan McLaren pass to Ron Zelner, good for 25 yards, and a 14-yard run down on the Indian's four-yard line, by Jim Carter, Glen Volmrer hit from one yard out, and Mike Hargrove took McLaren's pass for the two point, Rahway 8, Hillside 8.

Rahway took the second half kick-off and marched 73 yards in 10 plays that featured what Hagger, as a keeper right, took the Indians 29 yards for the touchdown.

Later in the same period, Rahway reached the Hillside 5-yard line, then Powell fumbled. Four plays later the Colonial center, Andy Perrone, sent the ball over the head of Frank Pate's head for a safety and a 30 lead.

The final score of the game came when the Indians marched 69 yards in four plays. Hagger passed to Ken Lyons for 30 yards and a touchdown.

STANDING OF TEAMS
NATIONAL DIVISION WATCHING CONFERENCE

RAHWAY	1-0
CLARK	0-0
Roselle	0-0
Cranford	0-1
HILLSIDE	0-1

Saturday Schedule
CLARK at Cranford, 10:30 a.m.
RAHWAY at Roselle, 1:30 p.m.

Clark will travel to Cranford Saturday

The Arthur L. Johnson Crusaders will travel to Cranford Football Field in Cranford on Saturday at 10:30 a.m. for an important NJCC game.

The 19th meeting of the Clark and Cranford football teams will take place on Saturday at 10:30 a.m.

Each team has won nine games.

In 1977, Clark was the winner 12-0.

The game is the annual Colonial Division game of the Watching Conference.

The Crusaders won their opening game a 35-13 defeated over Springfield. Coach Bob Nadasky has seven lettermen back, including John Vicenzi, who scored a touchdown last week against Springfield on a 77-yard run.

Neil Esposito is a tackle who his four PATs last week.

Others running are Don Herring and Kenny Colonel. Jim Lupoma will start at quarterback.

The strong defensive unit is led by Chuck Baron and Jimmy Troeger.

Crusaders tame Bulldogs in 35-13 strong effort

Coach Bob Nadasky's Johnson Regional Crusaders opened their football season with a 35-13 win over the Springfield Bulldogs.

The Crusaders got on the board early, as John Vicenzi took the opening kick-off and raced down the left sideline, cut to the middle at the Bulldogs 35 and outdistanced the defenders on a 77-yard run.

In the second period, John Dispenza, the quarterback, capped a 77-yard drive with a one-yard plunge. The big galoot in the 13-yard series was a 35-yard run by Joe Di Fabio.

Neil Esposito, who hitcon five straight placekessons, scored the next touchdown on a seven-yard return of a fumble recovery. The Crusaders went into the dressing room on top 28-0, when Mark Franciosi scored on a six-yard run, ending a six-play, 35-yard drive, initiated by a fumble recovery.

Springfield scored twice, a four-yard run by Larry Irone on an 84-yard drive and Jeff Vaiduo's 82-yard punt return.

LEADING SCORERS, NATIONAL DIVISION, WATCHING CONFERENCE

	TD	PTA	PG	Total
Hugger, Rahway	1	3	0	9
Powell, Rahway	1	0	0	6
Bodnar, Rahway	1	0	0	6
Lyons, Rahway	1	0	0	6
Volmrer, Hillside	1	0	0	6
Hargrove, Hillside	0	2	0	2

* Rahway scored a safety.

RAY'S CORNER

By Ray Hoagland

James Scott of the Rahway State Prison in Woodbridge will box Edward Gregory of New York on Sunday, Oct. 12, Gregory is the No. 1 contender for World Boxing Assn. and weighs 175 pounds.

Carlo Dinino scored two goals as the Scotch Plains Soccer Soccer Team defeated Rahway 4-2. This was the first loss for the season.

Dinino and Tomasino sent the Indians in front, but Raider Adolf Martini tied it up, and then Joe DiFrancisco sent the Blue and White in front 2-1.

Rahway's Tomasino came back with his second goal.

Dinino made the winning goal with 12 minutes to play. He then added another for an insurance tally.

Rahway is 1-1, while the Raiders are 2-1.

Colonia Golf Club received a

Punko starts first year at helm of RHS grid ship

By Ray Hoagland

EDITOR'S NOTE: This is the first installment of a series on the Rahway High School Football Team staff.

This is Mike Punko's first year as head football coach. He has been an assistant football coach at Rahway for three years and at St. Pius High School for one year.

The 1965 Rahway high graduate was first team All-County and All-Conference in football and baseball. In addition, he was a member of the swimming team.

A graduate of Morehead State College, Mike played minor league baseball in the New York Yankee farm chain with Fort Lauderdale in the Florida State League and Ononda of the New York - Penn League.

At 31, Coach Punko is beginning his eighth year as a health and physical education teacher in Rahway and has served as an assistant baseball coach for six years and freshman wrestling coach for three years.

He is married to the former Miss Jane Cohen of Rahway, and they have three children Jonathan, 5, Brian, four, and Madison, 18 months.

This year's football staff features four Rahway High School graduates who collectively starred in football, basketball, baseball, swimming and track and field while in Rahway.

The average age of the staff is 26 years old. Next week Jonathan Mabie, defensive coach of the linebackers, will be featured.

UPSIDE DOWN . . . Miss Jane Klotz, tumbling instructor, is pictured showing Doug Haley the correct form for the handstand during class on Saturday morning at Valley Road School in Clark. Classes meet at Valley Road and Carl H. Kumpf Schools on Saturdays from 9 to 11 a.m. For additional information, please contact Joe Carrotino, 382-6024.

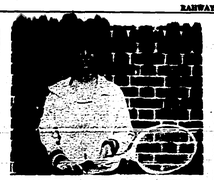

TOP COURTER . . . Dawn Osterwell is shown after winning the Clark Women's Singles Tennis Tournament. She defeated Lori Kaufman in the finals to win the sixteen-girls-wide title. Dawn is a senior at Arthur L. Johnson Regional High School and plays the number one spot.

ON TOP . . . Mike Ehrenberg is shown following his victory in the finals of the Clark Men's Singles Tennis Tournament. Mike defeated his father, Mike Ehrenberg, for Arthur L. Johnson Regional High School and now plays for the University of Delaware.

TOP DUO . . . Herb Edelman and his daughter, Judy, defeated Stuart Peacock and Dave Osterwell to win the Clark Mixed Doubles Tennis Tournament. Judy plays number two singles for the Arthur L. Johnson Regional High School Tennis Team.

LENDING A HAND. . .Robert K. Polhemus, athletic director, is shown presenting the trophy for the best banner backing the Rahway High School Football Team to Miss Marta Gazerro, president of the Blue Tri Club.

Mayas, Aztecs soon extinct, even in Union County park

"Mayas and Aztecs," explaining the calendars developed by the Mayas, and exhibition by the Aztecs, will be presented at the Trailside Planetarium for the last time on Saturday, Sept. 30.

"Eagles, Snakes and Almanacs," telling the story of the Phalanx Diac, a farmer's almanac used by the Minoan farmers 4,000 years ago, will be presented each Wednesday at 3 p.m. and Saturday and Sunday at 2, 3 and 4 p.m. during October.

The Trailside facilities, operated by the County of Union, Dept. of Parks and Recreation, are located at Coles Ave. and New Providence Rd., Mountainside — in the Watching Reservation.

The Nature and Science Center is open weekdays, including Fridays, from 3 to 5 p.m. and Saturdays, Sundays and holidays from 1 to 5 p.m.

Trailside programs are announced on a "special" telephone, 232-8410.

* * *

Members of the Union County Hiking Club and their guests will go on the Watchung Ramble on Saturday, Sept. 30. Hikers will meet at the Trailside Nature and Science Center at 10 a.m. for this six-mile hike.

The Lake Awosting Hike will also take place Sept. 30. Hikers will meet just past the Essex Toll Barrier of the Garden State Parkway at 8:30 a.m. or at the New Place ba terminal at 10 a.m.

The 10-mile Harriman Circular is scheduled for Sunday, Oct. 1. Hikers will meet just past the Essex Toll Barrier at 8 a.m., consolidate cars and meet at the Tuxedo Railroad station at 9 a.m.

Hikers will gather at the Sassy Joost park gate at 10 a.m. on Sunday, Oct. 1 for the Sandy Hook Beach Walk.

The 40-mile North Hunterdon Bike Ride will also kickoff on Oct. 1. Bikers will meet at the A&P store on Rte. No. 22, Whitehouse, at 10 a.m. Top-speed bicycles are required.

For further information concerning the club, please telephone the department at 532-8411.

* * *

The opening date for the Warinanco Ice Skating Center in Warinanco Park in Roselle, was postponed to Friday, Oct. 6.

A Family Night from 6 to 8 o'clock will begin the season, with a general session following later in the evening.

The Skating Center is open from 9 to 11 a.m., except Mondays; 3:30 to 5:30 p.m. and 8:30 to 10:30 p.m.

Admission is $1 for youth 17 years of age and youngsters, and $1.50 for adults 18 years of age and older.

* * *

Special lessons for the Girl Scout merit badge will begin during the week starting Monday, Oct. 16, at the Warinanco Ice Skating Center in Warinanco Park in Roselle. Lessons will be held Mondays, Tuesdays, Thursdays and Fridays at 3:30, 4:15 and 5 p.m.

The fee is $2 per girl per session, including the $1 admission fee plus $1 to cover the cost of the lesson. A 20-student minimum is required for each lesson. Girl Scout troops may be combined to attain the necessary number.

Applications for this program and for group skating instruction may be obtained at the Skating Center beginning tomorrow.

CITATION TIME. . .Edward Jackus, coach of the Clark Township Municipal Swimming Pool Team, is shown receiving an award from the Township Council for the team's winning of the Unisex Summer Swim League Championship. Shown, left to right, are: Councilman-at-Large Manuel S. Dios, Jackus, Mrs. Rose Tomchak and Council President Donald W. Labella.

Union girls tangle city 4-1 in tennis match

The Union Girls' Tennis Team defeated Rahway 4-1, in singles Sue Licht of Union defeated Arlene Surma 7-5, 6-3, Union's Heidi Minskin won over Diane Spindel, 6-2, 6-1, and Sue Picker defeated Rahway's Ann Marie Walsh, 6-4, 6-2.

The doubles Pat Buck and Sara Horner of Rahway paddled Elisa Parmur and Stacy Crunch, 6-2, 6-3, and Lisa Coderre and Karen Burkan of Union defeated Leslie Talbot and Tracy Wielbach, 3-7, 6-1, 6-2.

Brewer sets soccer slate

The Charles H. Brewer School Soccer Team of Clark continues its schedule today with a home game against the Roosevelt School of Westfield.

The complete schedule follows:

Wednesday, Oct. 4, Winfield, home.

Thursday, Oct. 5, Wardlaw (Plainfield), away.

Tuesday, Oct. 10, Edison (Westfield), away.

Thursday, Oct. 12, Mountainside, home.

Friday, Oct. 13, Wardlaw, home.

Monday, Oct. 16, Berkeley Heights, away.

Tuesday, Oct. 17, Oratory, home.

Thursday, Oct. 19, Springfield, away.

Monday, Oct. 23, Mountainside, away.

Thursday, Oct. 26, Springfield, home.

Monday, Oct. 30, Garwood, away.

Tuesday, Oct. 31, Berkeley Heights, home.

Wednesday, Nov. 1, Winfield, away.

Thursday, Oct. 26, Cost H. Kumpf School of Clark, away.

Last chance to sign up for PPK

The last chance to register for the 18th Annual Ford Dealers Punt, Pass and Kick Competition will be today and tomorrow.

Registration may be completed at the Rahway Recreation Dept. Office, 1670 Irving St., Rahway.

Ruth League sets try-outs

The Clark Babe Ruth League will hold try-outs for the 1979 baseball season for boys who are 14 and 15 years of age. They will be held on Sunday, Oct. 1, at the Frank K. Hehaly School Field, Raritan Rd., Clark, between noon and 1 p.m.

Anyone wishing to try out should bring their birth certificate.

Scarlet Knights will take measure of Princeton

By Ray Hoagland

NEW JERSEY COLLEGE SELECTION
PRINCETON AT RUTGERS GIANT STADIUM, 1:30 P.M.

The 69th meeting of the Tigers and the Scarlet Knights will take place at Giant Stadium on Saturday.

Coach Frank Burns will be looking for his fourth win with one tie in seven cries over the Tigers.

We like the Scarlet Knights 27-20.

St. Peters of Jersey City 14-0 over Fairleigh Dickinson University of Madison.

Montclair 27-7 over Kean College.

Fordham 14, Seton Hall 6.

Hofstra 19, Trenton State 14.

Lehigh 14, Wilkes 7.

Glassboro State 21, Jersey City State 13.

Cheney 27, William Paterson 0.

Next week's schedules

TODAY
Cross country -- Union Catholic at Rahway.
Golf -- Clark -- Clark at Union Catholic.
Soccer -- Elizabeth at Clark.
Girls' tennis -- Linden at Rahway.

TOMORROW
Girls' tennis -- Clark at Linden.
Cross country -- Union Catholic at Clark.
Junior high football -- Clark at Cranford.
Junior high football -- Scotch Plains at Rahway.
Saturday, Sept. 30
Soccer -- Clark at Rahway -- 10:30 a.m.
Football -- Clark at Cranford -- 10:30 a.m. and Rahway at Roselle -- 1:30 p.m.
Sunday, Oct. 2
Junior high soccer -- Rahway at Roselle.
Tuesday, Oct. 3
Cross country -- Rahway at Roselle.
Junior high soccer -- Rahway at Michigan.
Wednesday, Oct. 4
Girls' tennis -- Clark at Roselle.
Girls' gymnastics -- Brearley at Clark.
Cross country -- Plingry at Clark.
Soccer -- Hillside at Clark.

Elizabeth girls take measure of city nets

The Elizabeth High School girls tennis Team defeated Rahway 4-2 winner over the Rahway Indians, Sept. 21.

SINGLES

Arlene Surma of Rahway defeated Louise Poch 6-0, 6-2.

Jerilyn Vernikios of Rahway defeated Ann Marie Walsh 6-0, 6-3.

Betsy Stackpole of Elizabeth defeated Ann Marie Walsh 6-0, 6-3.

DOUBLES

Elizabeth Burke and Anita Vernikios of Elizabeth beat Amy Spindel and Pat Buck 6-3, 6-1.

Sara Stackpole and Shanley Russell of Elizabeth downed Tracy Welbuch and Leslie Talbot 6-3, 6-3.

Lacrosse award recipients at Carl Kumpf School in Clark shown, left to right, are: Peter Rossale, Best Defensman; Gary Rotondo, Most Improved Player; Coach James Carovillano, holding 20-year MVP trophy, and Tom Brennan, Most Valuable Player.

Kumpf lacrosse honors distributed at school

Trophies for excellence in performance on the lacrosse field were presented Sept. 18 at Carl H. Kumpf School in Clark. A 20-year trophy to be retained by the school was also unveiled honoring the "Most Valuable Player."

Captain Tom Brennan, a team member for two years, was designated MVP 1978. Brennan was high scorer with 26 goals and 14 assists, setting a new record. He was also awarded an individual trophy for this achievement.

Peter Rossale was presented with Best Defensman award for his distinguished stick work during his first year of play. Also playing his premier season, goalie Gary Rotondo garnered the "Most Improved Player Award."

The championship season for the Kumpf Tigers ended with a 13-1 win-loss team member for two years, was designated MVP 1978. Brennan was high scorer with 26 goals and 14 assists, setting a new record. He was also awarded an individual trophy for this achievement.

Peter Rossale was presented with Best Defensman award for his distinguished stick work during his first year of play. Also playing his premier season, goalie Gary Rotondo garnered the "Most Improved Player Award."

The championship season for the Kumpf Tigers ended with a 13-1 win-loss team member for two years, was designated MVP 1978. Brennan was high scorer with 26 goals and 14 assists, setting a new record. He was also awarded an individual trophy for this achievement.

Peter Rossale was presented with Best Defensman

Kumpf kickers meet Wardlaw

The Carl H. Kumpf School Soccer Teams of Clark will continue their schedules tomorrow with the varsity "A" and Varsity "B" squads both in Plainfield against Wardlaw.

The complete schedules follow:

Varsity "A"

Friday, Oct. 6, Westfield (Roosevelt), away.

Tuesday, Oct. 10, Springfield (Gaudineer), home.

Tuesday, Oct. 17, Wardlaw, home.

Wednesday, Oct. 18, Westfield (Edison), home.

Monday, Oct. 23, Berkeley Heights, home.

Tuesday, Oct. 24, Plingry, away.

Thursday, Oct. 26, Mountainside (Deerfield), away.

Varsity "B"

Tuesday, Oct. 12, Garwood, home.

Friday, Oct. 13, Garwood, away.

Tuesday, Oct. 17, Wardlaw, home.

Friday, Oct. 20, Winfield, home.

Monday, Oct. 23, Berkeley Heights, home.

Thursday, Oct. 26, Winfield, home.

Johnson girls beat Hillside

The Johnson Regional Girls Tennis Team scored a 5-0 win over Hillside Sept. 21.

SINGLES

Dawn Osterwell beat Susie Barta 6-1, 6-2.

Judy Edelman defeated Diane Douglas 6-0, 6-0.

Jill Edelman downed Peggy Santiago 6-0, 6-0.

DOUBLES

Sue Garbinski and Tobey Schoenman defeated Diane Adamowicz and Mindy Potasin 6-0, 6-0.

The last match was won by the Crusaders by default.

Church news

ST. PAUL'S EPISCOPAL Rahway

On Oct. 1, the 20th Sunday after Pentecost, there will be two services in the auditorium of the Parish House at 8:0 Am. Am. At 8:15 a.m. the Holy Eucharist will be celebrated. At 10 a.m. the second service, short which the Senior Choir and Choir members will assist Choir.

The 10:30 a.m. service will again be Holy Eucharist. The Rev. Joseph H. Gfroerer, rector, will preach, and Liturgical Music will be sung by the Senior Choir under the direction of organist, Miss Elizabeth Morris. The Undergraduate and Junior Church School will also convene at this time.

There will be choir rehearsals before and after the 10:30 service.

On Tuesday, Oct. 3, the Church Workers will gather.

The Mid-Week Holy Eucharist Service in the Parish House will start on Wednesday, Oct. 4, at 10 a.m.

ZION LUTHERAN CHURCH OF CLARK

Holy Communion will be celebrated at the main worship service at 10:30 a.m. Sunday School and Bible classes for children, youth and adults will gather at 9:15.

Children ages three and over may will be enrolled in the Junior Choir. Please telephone the church office for additional information at 382-7320.

Today, at 8 p.m., the Ladies Guild will convene.

On Monday, Oct. 3, Confirmation Classes will commence at 6 and Church Council and Bible Hour at 8 p.m.

The church is located at 299 Raritan Rd., and The Rev. Joseph D. Kucharik is pastor.

SECOND PRESBYTERIAN Rahway

Sunday Worship will be held at 11 a.m., and World Communion Sunday, Sept. 24, will be marked by a sermon by the Rev. Harold E. Van Horn, pastor.

Music will be provided by the Adult Choir under the direction of Dr. Janice Van Alen, director of music ministries, organist.

Sunday Church School will be held at 9 a.m. Classes for beginners through three in high school through adult.

Choir rehearsals on Sunday are: 9 a.m. Young Peoples, and 9:30 a.m., 12:15 p.m., Adult.

Adult Bible Class will be led Sunday at 9:30 a.m. by The Rev. Van Horn.

Upper Room Bible Class will start at 9:40 a.m., led by Francis E. Nelson.

Crib room and nursery care is provided for the 11 a.m. service.

Other Sunday meetings are: 6:30 p.m., Youth Fellowship, and 7 p.m., Adult Bible Study led by Vicinelli.

Meetings of the week are: Monday, Sept. 25, 7:30 p.m., Trustees; Tuesday, 10 a.m., Circle Dorcas, and 1:30 p.m., Circle Ruth; Wednesday, 10 a.m., Circle Elizabeth, and 8 p.m., Circle Lydia.

The church is located at Main St. and New Brunswick Ave.

High Holy Days agenda told by Beth Torah

TOURING THE COUNTY. . .Republican candidates for freeholder, surrogate and register have been touring the county in an effort to find out what people think are the effectiveness of the candidates. Pictured "On the Home Rale Tour," the candidates have been talking to individuals in every county to learn about how the county offices can serve the people better. Pictured, left, are Freeholder candidates, Michael Gizzo, Rahway; surrogate candidates and Rahway residents, Walter F. Ulrich, Rahway; candidates Michael Gizzo, Rahway, Helen Maher, Register candidate, Richard P. Hatfield, and Freeholder candidates Mrs. Rose Marie Simnott and Edward J. Slomkowski.

Commencing its high holiday season, the Rahway Hebrew Congregation of Temple Beth Torah at 1369 Stryker St., Rahway, will have services at 7 a.m. Friday and adult education with Rabbi Israel Rosenberg at 1 p.m.

At late services Minyan at 8:30 p.m., Rabbi Rosenberg will officiate and preach with Hazzan Sidney Bernstein chanting the liturgy. Oneg Shabbat will follow the services.

Services will be at 9 a.m. on Saturday, Sept. 30, and at 8:30 a.m. on Sunday, Oct. 1.

The religious school will not convene on Oct. 1.

However, religious classes will be suspended in by highlighting Cantor Gaisler at home not later than 6:19 p.m. Friday. Services will commence at 6:30 p.m., with the rabbi officiating and Hazzan Bernstein chanting the liturgy.

On Monday, Oct. 2, the first day of Rosh Hashanah, services will start at 8:30 a.m. with Rabbi Rosenberg officiating. Services at 6:30 p.m. Rabbi Rosenberg will officiate, beginning for the Amidah, the Kedushah of Rosh Hashanah at home.

Tashlich, led by Rabbi Matthew J. Rabbi Rosenberg, Tuesday, Oct. 3, Rabbi Rosenberg will conduct the 8:30 a.m. Shacharit service, and Hazzan Bernstein will chant the liturgy. Services will conclude at 6:30 p.m.

Religious school will meet on Oct. 3 at 1 p.m. Monday, Oct. 4.

Kol Nidre services on Thursday, Oct. 5, will be at 7 p.m., and will be followed by Adult Education with the Rabbi at 8 p.m.

TRINITY METHODIST Rahway

Today, the Fair Workday will be gone from 10 a.m. to 2 p.m.

Tomorrow, Oct. 1, the rummage at 7:30 p.m. will commence.

The Church School is again on a Sunday at 10 a.m. Adult education with Rabbi Rosenberg at 1 p.m.

The Episcopal Church of the Holy Comforter will have a service at 7:30 p.m.

Sunday, Oct. 2, the Girl Scouts will convene in Asbury Hall at 7 p.m.

On Tuesday, Oct. 3, the Ladies Auxiliary will be welcomed by the Ladies Auxiliary of the Children's Hospital. The service will be conducted by the pastor, The Rev. Jean E. Kelley, and the music will be rendered by the Church and Emergency Choirs.

At 5 p.m. the congregation will be at study with Hazzan Bernstein.

Every Wednesday at 7:30 p.m., Mid-Week Prayer Services are held at the church.

The church is located at the corner of E. Milton Ave. and Main St.

EBENEZER AFRICAN METHODIST EPISCOPAL Rahway

At the 11 a.m. Worship Service on Sunday, Oct. 1, Holy Communion will be celebrated.

The meditation will be delivered by The Rev. Rudolph P. Colon, pastor. Special music will be presented by the Celestial Choir under the direction of Mrs. J. Stanley Parker accompanied by Mrs. Joseph Bergen.

At 4 p.m. The Rev. Mr. Gibbs will be the guest speaker at People's A.M.E. Zion Church in Carteret.

Sunday Church School will commence at 9:30 a.m.

Today at 11 a.m. a Prayer and Bible Study meeting will be held at the home of Mrs. Eva Turner. At 8 p.m. a Prayer Meeting will be conducted in the church.

On Saturday, Sept. 30, at 2 p.m. the Young People's Division will gather.

On Monday, Oct. 2, at 7:30 p.m. the Deborah Missionary Society will convene.

On Tuesday, Oct. 3, at 7 the Youth Choir will rehearse followed at 8 p.m. by the Men's Choir.

On Wednesday, Oct. 4, at 8 p.m. the Senior Usher Board meeting will commence.

The church is located at 232 Central Ave.

THE EPISCOPAL CHURCH OF THE HOLY COMFORTER Rahway

The congregation will attend the 8:00 Sunday after Pentecost Mass. At 9:00 Family Communion. Rite I at 7:30, Church School at 10 and Holy Eucharist at 10 and Holy Eucharist at 7:30 p.m.

The Church School is again on a Sunday at 10 a.m. Adult education with Rabbi Rosenberg at 1 p.m.

The Episcopal Church of the Holy Comforter will have a service at 7:30 p.m.

Sunday, Oct. 2, the Girl Scouts will convene in Asbury Hall at 7 p.m.

On Tuesday, Oct. 3, the Ladies Auxiliary will be welcomed by the Ladies Auxiliary of the Children's Hospital. The service will be conducted by the pastor, The Rev. Jean E. Kelley, and the music will be rendered by the Church and Emergency Choirs.

At 5 p.m. the congregation will be at study with Hazzan Bernstein.

Every Wednesday at 7:30 p.m., Mid-Week Prayer Services are held at the church.

The church is located at 378 E. Milton Ave.

ZION LUTHERAN Rahway

The Service of Holy Communion will be celebrated at 10 a.m. The Rev. Walter J. Maier, pastor, at 8 and 11 a.m. Sunday Church School will begin at 9:15. Nursery will be open at 9:30 a.m.

Child care will be available during the 11 a.m. service.

On Wednesday, choirs rehearse: Children at 6:30, Youth at 7 and Adult at 8 p.m.

Today, the Finance Committee will meet at 7:30 p.m.

On Monday, Oct. 2, the Social Ministry Committee will be held at 7:30 and Christian Education Committee at 7:30 p.m.

The church is located at 21st and Tatuckunk Ave., and The Rev. Walter J. Maier is pastor.

OSCEOLA PRESBYTERIAN Clark

"Live for Today" was chosen by The Rev. C. James Kirkpatrick, pastor, as his communion meditation for Sunday, Oct. 1, at 10 a.m.

The Church School will begin classes with a class for adults. It will be parent and teaching class. The Rev. Robert Amon will be the teacher with help from The Rev. Mr. Kirkpatrick.

Choral Choir rehearsal will take place today at 8 followed by Alcoholics Anonymous at 9 p.m. Alcoholics Anonymous will also meet on Saturday at 1 p.m.

The Junior High Fellowship will convene Monday, Oct. 2, followed by Senior High Fellowship at 7 p.m. under the leadership of Wayne Howe, youth director.

Tuesday, Oct. 3, the Pastor Nominating Committee will convene together at 7:30 and the Board of Deacons at 8 p.m.

The church will sponsor a fish fry chicken dinner on Wednesday, Oct. 4, at 6:30 p.m. in Kirkpatrick Memorial Hall. Dr. Amos and his musicians will prepare the menu.

The Weekday Nursery School continues Monday to Friday each week from 9 to 11 a.m. and 1 to 3 p.m. under the direction of Mrs. Nancy Oxley.

Mr. Gregory will lead the Wednesday Night Bible Study at 7:30 on Oct. 4 at the Church.

The church is located at 1689 Raritan Rd.

Township compactor begins new schedule

Effective 8 a.m. today, coming hours for the Clark Department of Service at the Public Works Yard will change to reflect local days. Director G. Vanasenage, Jr., and Mayor Lorenzo Lane announced today.

The new schedule will be in effect beginning Sunday, Oct. 1, as follows:

. . . Tuesday to Friday, 11 a.m. to 3 p.m.

. . . Saturday and Sunday, 11 a.m. to 4 p.m.

The yard will be closed on Mondays.

88 states local event on Oct. 8

Clark B'nai B'rith Lodge No. 2882 will hold its Israeli Cabaret Night meeting on Sunday, Oct. 8, at 8:30 p.m. at Temple Beth O'Ye, 111 Valley Rd., Clark.

The highlight of the evening will be the return of Shlomo Shi, an Israeli entertainer.

Mr. Shi has appeared on television and Broadway and performed in night clubs.

He plays the accordion and sings fluently in Hebrew, English, Greek, Spanish and Yiddish.

There will be singing and dancing, and wine and Israeli food will be served. Admission is free.

Rahway and Clark officials

EDITOR'S NOTE: Should there be any incorrectly listed information or should changes have taken place since the list was compiled, readers are asked to alert us by calling 388-0600.

. . . . .

UNITED STATES SENATORS

Clifford P. Case (R), Room 936A, Federal Building, 970 Broad St., Newark, 645-6010; Bunnell Senate Office Building, Washington, D.C. (202) 224-4224.

Harrison A. Williams, Jr. (D), Room 939A, Federal Building, 970 Broad St., Newark, 645-3030; Room 352, Russell Senate Office Building, Washington, D.C. (202) 225-4744.

UNITED STATES REPRESENTATIVE

Matthew J. Rinaldo (R), 1961 Morris Ave., Union, 687-4235; House Office Building, Washington, D.C., (202) 225-3061.

STATE SENATOR

District 22 which includes Rahway and Clark.
Peter J. McDonough, 3rd (R), P.O. Box 866, 403 Berckman St., Plainfield, 07061, 755-3916 or 757-3030.

STATE ASSEMBLYMEN

District 22 which includes Rahway and Clark.
William J. Maguire (R), 30 Poplar Terr., Clark, 272-6484.
Donald T. DiFrancesco (R), 1939 W. Broad St., Scotch Plains, 654-3093.

UNION COUNTY FREEHOLDERS

Thomas W. Long (D), 219 Gesner St., Linden, 925-1114 or 862-5811.
Walter E. Ulrich (R), 98 Colonia Blvd., Rahway, 388-7830 or 382-4662.
Harold Seymour, Jr. (D), 604 Orchard St., Cranford, 276-8924 or 276-8900.
Everett C. Lattimore (D), 1425 Prospect Ave., Plainfield, 756-3771 or 753-3158.
Walter E. Bergin, director, (D), 7 Homestead Terr., Scotch Plains, 889-1610.
Thomas J. Dillon, (D), 41 Aberdeen Rd., Cranford, 353-5750.
Anthony Amelio (D), 700 Thompson Ave., Roselle, 245-1085 or 352-4796.
Mrs. Rose Marie Simnott (R), 2 Blackburn Pl., Summit, 277-3947.
Mrs. Joanne Rajpopt (D), 56-A Wabeno Ave., Springfield, 467-8874 or 379-1156.

CLARK MUNICIPAL OFFICIALS

Municipal Building, main number, 388-3600.
Municipal Court, 381-5395.
Mayor Bernard G. Yanavage, 388-3600 or 381-7270.
Assessor, Frank W. Naples, 388-3600 or 276-6609.
Business administrator, George R. Robinson, 388-3600 or 388-7380.
Clerk, Edward R. Padunniak, 388-3600.
Construction official, Henry DeProspero, 388-3600
Civil defense, Roger Hermmller, 355-7063.
Fire director, Thomas Hynko, 381-1150.
Law, Joseph J. Triaria, 241-0992.
Health officer, Anthony Dolge, 381-8000.
Plumbing inspector, Karl Kummer, 388-3600 or 388-1303.
Public safety, Robert Jenny, 382-3434 or 388-7600.
Public works and engineering, Clyde Fisk, 388-3600.
Police chief, Anthony T. Smar, 388-3495.
Revenue and finance director, Thomas J. Geraghty, Jr., 381-3640.
Recreation director, John Schwanker, 388-5796.
Shade tree director, Paul Okal, 381-9488.
Sanitary inspector, Richard Procaccino, 388-3600.
Community pool, 381-9600.
Youth Center, Stone Ave., 381-3669.
Fire Dept., Broadway, 381-1150.
Police headquarters, 388-3434.

COUNCILMEN

Councilman-at-large, Manuel S. Dias (R), 381-9275.
Councilman-at-large, Joseph F. Farrell, Jr. (D), 388-6620 or 450-2187.
Councilman-at-large, Joseph B. Pozniak (R), 381-2473.
First Ward, John J. Tullen (D), 388-6585.
Second Ward, Bernard R. Hayden (D), 232-7281.
Third Ward and Council president, Donald W. Labella (D), 388-5450 or 388-0051.
Fourth Ward, John Bodnar, Jr. (D), 382-0681.

RAHWAY MUNICIPAL OFFICIALS

City Hall, 381-8000.
Mayor, Daniel L. Marun (D), 404 Hamilton St., 388-4456.
Business administrator, Joseph M. Harmett, 690 Pierpont St., 381-8000 or 382-4664.
City clerk, Robert W. Schod, 358 W. Scott Ave., 381-8000, Ext. 30.
Public works director, Frank Kocnur, 558 Riverside Dr., Hillside, 965-0334.
Police director, Theodore Polhamus, 1952 Elizabeth Ave., 388-1900.
Fire chief, George Link, 653 Maple Ave., 388-1400.
Director of revenue and finance, Roger Pribush, 1231 Stone St., 381-8000.
Recreation director, George "Ray" Hoagland, 464 Stanley Pl., 381-8000.
Director of health, welfare and building, Anthony D. Diaso, 989 Hamilton St., 381-8000.
Director of law, Alan J. Karcher, 61 Main St., Sayreville, 257-1315.
Tax assessor, Thomas V. Luby, Jr., 706 Wyoming Ave., Elizabeth, 355-2900.
Building inspector, Robert J. Conz, 373 W. Scott Ave., 381-8000.
Water department superintendent, Thomas Schlamel, 2084 Whitter St., 381-7720.
Welfare directress, Mrs. Susan Flynn, 170 Berthold Ave., 388-2042.
Civil defense director, William Papizmik, 526 W. Lake Ave., 382-3433.

COUNCILMEN

Councilman-at-large, Wilson D. Beauregard (D), 768 Beverly Rd., 388-3969.
Councilman-at-large, Tor Cedervall (D), 521 Central Ave., 381-9217.
Councilman-at-large, Francis R. Senkowsky (D), 360 Rudolph Ave., 381-2410.
First Ward, Daniel V. O'Connor (D), 224 W. Grand Ave., 388-4478.
Second Ward, John C. Marsh (R), 924 Maurice Ave., 388-0663.
Third Ward, Max Sheld (D), 325 Princeton Rd., 381-2691.
Fourth Ward and Council president, Walter McLeod (D), 836 Thorn St., 381-3384.
Fifth Ward, Patrick J. Cassidy (D), 836 Stone St., 382-3055.
Sixth Ward, James J. Falconner (R), 1142 Midwood Dr., 388-4378.

CLARK BOARD OF EDUCATION

President, Mrs. Thelma Purdy, 27 Grant St., 381-5225.
Vice president, Patrick A. Soricello, 249 Laurel La., 381-4916.
Mrs. Madeline Brisman, 318 Willow Way, 382-3927.
Edward Dreyfus, 131 Acorn Dr., 382-5305.
Mrs. Ruth DeLuca, 313 West La., 382-3154.
Michael J. Dodge, 50 Kenneth Pl., 382-1180.
John Fanjevicz, 31 Colleen Rd., 276-0877.
Raymond B. Krow, 51 Woodland Rd., 381-3823.
Mrs. Eileen Mazzola, 40 Colleen Rd., 277-4088.
Board offices, Schindler Rd., 574-8600.

RAHWAY BOARD OF EDUCATION

President, Michael J. Tweddell, 411 Stanton St., 388-6410.
Vice president, James Cadigan, 1066 Stone St., 388-2561.
Louis C. Both, 856 Milton Blvd., 388-1008.
Harold J. Young, 323 E. Scarsdale St.
Barry D. Henderson, 499 Grove St.
Louis E. Bizzo, 1005 Madison Ave., 388-6410.
William M. Roesch, 825 Midwood Dr., 388-2167.
Fred Stoiger, 437 Orchard St., 381-0118.
Richard D. Prescor, 98 E. Emerson Ave., 574-9931.
Board offices, 139 E. Grand Ave., 388-8080.

RAHWAY PLANNING BOARD

Chairman, Dr. Gerald Zinberg, 1143 Midwood Dr.
Building inspector, Robert J. Conz, 372 W. Scott Ave.
Planner, Robert Reiss, 7 Sandfield Rd., Edison.

Charles Allmann, 555 Albermarle St.
John Delsener, 1016 Lawrence St.
The Rev. James W. Eakey, 380 E. Milton Ave.
Mayor Daniel L. Marun (R), 20 Poplar Terr.
Mrs. Eva Pascale, 815 Print St.
William Rach, 1430 Bedford St.
Francis R. Senkowsky, 360 Rudolph Ave.

RAHWAY BOARD OF ADJUSTMENT

Chairman, William Rach, 1430 Bedford St.
Vice-chairman, Joseph Bergen, 1000 Forest Ave.
Frank Foley, 344 Concord St.
Edward Geisler, 217 Hamilton Ave.
William Rach, 1430 Bedford St.
Abe Rapaport, 1000 Forest Ave.
Martin Schwartz, 671 Sycamore St.
Mrs. Bernice Samuels, 833 Main St.

CLARK PLANNING BOARD

Chairman, Edward Veltrie, 76 Lefferts La.
Vice chairman, George W. Carter, 461 Westfield Ave.
Secretary, Mrs. Doris Coelln, 153 Gibson Blvd.
Lawrence, Douglas W. Hansen, 1824 Front St., Scotch Plains.
Eugene G. Castagna, 29 Hillside Ave.
Edward M. Cooney, 131 Victoria Dr.
Joseph F. Farrell, Jr., 48 Kenneth Pl.
Edwin J. Ford, 569 Valley Rd.
Joseph Sweeney, c/o Clark Municipal Building

CLARK BOARD OF ADJUSTMENT

Chairman, James Flood, 8 Rolling Hill Way.
Vice chairman, Joseph Cutrona, 317 West La.
Secretary, Mrs. Marion Gaudio, 1000 Grove St.
Attorney, John Pinansky, 2380 Colonial Dr.
William Sones, 28 Westabard Rd.
Leonard Kormas, 4 Liberty St.
Robert Orman, 3 Coldevin Rd.
Vincent Sollins, 3 Rolling Hill Way.
Thomas P. Winters, 107 Delta Terr.

(Continued from page 1-Rahway)

and liabilities of $3,255,000.

During a creditor's hearing in New York Sept. 22 before Judge Ryan, Michael Quinn testified the company has been operating in the red and losses over the past three months total about $20,000.

However, he noted, the deficit is about 20% less than for the same period last year.

Mr. Quinn also stated the company is "trying to interest someone in coming in with enough money to allow us to come out of Chapter 11."

"However," he noted "negotiations are not going well."

Louis Rosenberg, an attorney for the company, indicated the difficulty in obtaining additional funds has delayed the filing of a plan of arrangement.

The plan is to detail how the company proposes to settle its outstanding debts and to reorganize and operate profitably in the future.

While he was on the stand Sept. 22, Mr. Quinn was questioned extensively by the counsel for shareholders about his role as an officer of Quinn & Bodin and Quinn Woodbine and whether the dual capacity did not constitute a conflict of interest which could be detrimental to Quinn & Bodin and its creditors.

He insisted there was not and explained Quinn Woodbine paid 6% on gross sales to Quinn & Bodin for sales, administrative and other services it receives.

He added he and his brother, John, with the approval of the board of directors of Quinn & Bodin, bought the government printing plant in Woodbine in 1977 and established Quinn Woodbine. Generally, he said, it is set up to handle shorcrun book orders while Quinn & Bodin is equipped to handle large orders.

In addition to their interest in Quinn & Bodin and their ownership of Quinn Woodbine, he said he and his brother organized a realty concern.

As of presentme no decision had been made on the proposed ouster.

GRAND OLD PARTY. . .A champagne party honoring Union County Republican Freeholder Mrs. Rose Marie Simnott of Summit was held recently at the home of Dr. and Mrs. Robert W. Hobson of Murray Hill. Mrs. Simnott is shown, second from right, with Morris County Freeholder Mrs. Leanna Brown, to her left, and Miss Kristin Kirchner of New Providence, right, a candidate for the United States Women's Olympic Basketball Team. Dr. and Mrs. Hobson are in the foreground.

County crime program backed by Slomkowski

Republican freeholder candidate, Edward J. Slomkowski, said the county government must begin an organized program to counter the growing problems of crime, particularly as they relate to juveniles.

Mr. Slomkowski, a Union patrolman, initiated several preventative crime programs during his 14-year tenure on the police force, including the design of the talking car, "Otto the Auto," which has visited schools in Union County and parts of Morris County.

The candidate said many counties in the state were moving ahead in the development of programs which would "isolate and individualize" anti-social behavior, so it could be identified and handled on a local level before that person caused damage to another person or property.

He added he felt the Board of Chosen Freeholders was in a perfect position to encourage the development of local and regional programs.

"The freeholders have available to them numerous studies, and I'm sure one of these studies must deal with crime. If the county can assist a municipality or several municipalities with ideas for programs and possible avenues for funding, a positive step will have been taken," the hopeful commented.

Mr. Slomkowski said he was "very concerned" about the recent crime figures released from the state.

"Every person has a right to live without fear. The fear of being harmed by a criminal can only be removed if government works together. It is not wrong to expect or demand that county government get involved in controlling the growth of crime," he said.

"This is a problem which resets the very existence of county government because municipalities cannot deal with it alone and by the time the red tape is cut through it is too late, and by the time it is too late," he concluded.

Edward J. Slomkowski

Clark Soccer Team beats Union Catholic

Jerry Kamienicki led the Clark Crusaders Soccer Team to a 2-0 win over Union Catholic at Nolan Field Sept. 22.

Kamienicki scored a pair of second period goals to give the Crusaders their second straight win.

Mike Deniz assisted on the first goal from inside the penalty box.

Jeff Pocak was in the net for Clark.

"It usually takes more than a few words to repair a good impromptu speech."
Mark Twain

Chii has been named the state dish of Texas.

The sidewalk cartoons were the thirteen original American colonies in Albany, New York, first reached by the French in 1540.

RESULTS OF FUTURE OPPONENTS OF RAHWAY AND CLARK LAST SATURDAY

RAHWAY

Roselle won 6-0.
Linden won 42-16.
Cranford lost 42-16.
CLARK won 35-13.
Dickinson lost 13-0.
Southern Regional lost 29-20.
Plainfield won 49-0.

CLARK

Cranford lost 42-16.
Roselle won 6-0.
Hillside lost 28-8.
Governor Livingston lost 42-7.
North Brunswick lost 14-7.
South Plainfield lost 21-0.
RAHWAY won 28-8.

CLASSIFIED ADS

LOST

$20.00 REWARD -- Lost on Rte. 27 between Colonia and Rahway. Clear, purple oval stone. Stone is chipped. In gold setting. Along side A. Send C.O.D. to Milton Congdon, 39 Birchwood Terr., North Adams, Mass. 01247.

HELP WANTED

SWITCHBOARD OPERATORS

Wanted for Immediate Assignments

MANPOWER

555
600
800A
Com-Key

—Join—

A-1 MANPOWER

219 Park Ave.
Scotch Plains, N. J.
322-8302

$25.00 per hundred stuffing envelopes. Send self-addressed, stamped envelope. TK ENTERPRISE, Box 21679, Denver, Colo. 80221.

HELP WANTED

? NECESITA DINERO
PARA LA ROPA
DE ONTON?

Ganelo vendiendo por horas los COSMETICOS AVON de fama mundial. Usted elige su horario hace ganancias excelentes. Pare mas detalles. llame al

CALL
MRS. MARCUS
NOW
At 654-3710

TELLERS

We have an opening for a full-time teller at our Raritan Road Branch in Clark.

We prefer an experienced individual for this position.

We are offering an excellent salary and complete benefits.

PLEASE CALL
PERSONNEL DEPT.
at
277-6200

Garrard and Chadwick

367 Springfield Ave.
Summit, N.J.

An Equal
Opportunity
Employer M/F

COOK

We currently seek an individual with two years' recent, solid experience in large scale cooking to work 5 days a week including weekends. Prefer familiarity with special dietetic, soft foods, etc.

We offer competitive starting salary, liberal benefits and pleasant working conditions.

Apply 10 a.m. to 4 p.m. or call

351-9000
PERSONNEL DEPT.

ALEXIAN BROTHERS HOSPITAL

655 E. Jersey St.
Elizabeth, N.J.

HELP WANTED

BOOK & TOY & GIFT PARTY

Generous Awards

DEMONSTRATORS
ALSO NEEDED

Over 200 newest most-wanted items

Call Toll Free
1-800-243-7434

Or write:
SANTA'S PARTIES
Avon, Conn. 06001

HELP WANTED

DELIVERY PERSON
TRUCK DRIVER

Experienced.
Full-time.

Apply
In Person

MARTIN'S FURNITURE

67 Westfield Ave.
Clark, N. J.

HELP WANTED

AVON

NEW IN TOWN?

Selling AVON is a great way to meet your neighbors and make new friends. Set your own hours. And the more you sell, the more you earn, too.

CALL
MRS. MARCUS
NOW
At 654-3710

HELP WANTED

COMPOSERS

Local publishing firm seeking full-time employees to assemble loose-leaf reports. 35-1/2 hour week with many benefits. Equal opportunity employer. M/F

382-3400

ROOMS FOR RENT

Large city living room, bedroom and kitchen and bath. Rent reasonable. Near transportation and shopping. Stock from Rahway station. 388-8826.

Mr. Senkarik, 80

Steven Senkarik, 80, of 803 Benjamin St., Cranford, died Tuesday, Sept. 19, in Memorial General Hospital in Union after a brief illness.

Born in Austria-Hungary in what is now Czechoslovakia, he came to the United States in 1921 and resided in Newark.

He resided briefly in Bernardsville before moving to Cranford 15 years ago.

Mr. Senkarik was employed by the Flockton Cemetery in Newark for 21 years before retiring 14 years ago.

He was a member of the Holy Trinity Lutheran Church in Union.

His wife, Mrs. Katherine Senkarik, died in 1970.

He is survived by a son, Steven E. Senkarik of Cranford; two daughters, Mrs. Anne Gorgol of Cranford and Mrs. Betty Polacek of Clark; three step-sisters, Paul Gregorich of Ohio, John Gregorich of Florida and Michael Gregorich of West Orange; two sisters, Mrs. Mary Knypers of Toms River and Mrs. Kathryn Furch of Springfield, Ohio, and 11 grandchildren.

Arrangements were completed by Walter J. Johnson Funeral Home at 803 Raritan Rd., Clark.

The Arabs believed saffron in the shoe would drive away lizards.

It was once considered bad luck to sleep in moonlight.

HELP WANTED

GUARD

$2.10
HOURLY (P)

We currently seek an individual to work as a full-time security officer on a rotating shift basis.

We require a minimum of one year's recent security experience or equivalent military training.

We offer a high starting salary, liberal benefits and a pleasant working environment.

And because of this, we are very selective about our candidates "measuring up" to our standards. Apply in Personnel Dept., 10 a.m. to 4 p.m.

ALEXIAN BROTHERS HOSPITAL

655 E. Jersey St.
Elizabeth, N.J.

HELP WANTED

LIVERY
DISPATCHER
CARTAKERS

Must have driver's license.

Call 355-7104

HIGH SCHOOL BOY

Part-time. Office cleaning and ground care. Some afternoons and Saturdays.

CALL
355-7400

GARAGE SALES

MOVING

Miscellaneous items, furniture, TV, dishes, more. Saturday, Aug. 26, 10 a.m. to 6 p.m., 666 Madison Ave., Rahway.

YARD SALES

YARD SALE

Name your price. 616 Jefferson Ave., Rahway.

Sept. 29 & 30
Oct. 1
10 to 4

FOR SALE

CRANFORD CONDOMINIUMS

OPEN HOUSE

Sept. 30
to Oct. 1
1 to 4 P. M.

22 Riverside Dr.

Luxurious lowrise fireproof elevator building. Walk to rail, shops, bus. Near river, park. Financing. One bedroom $48,000. Two bedrooms, two baths, $59,500. Owner, 432-2202.

L. J. Farrell

Leslie J. Farrell of 414 Clinton St., Linden, died Tuesday, Sept. 19, in Rahway Hospital.

Mr. Farrell was born in Rahway and resided in Linden 53 years.

Prior to retiring in 1971, Mr. Farrell, who went by the nickname "Pop," owned and operated Farrell's Tavern at 10 E. Edger Rd., Linden, for about 15 years.

He was a communicant of St. Theresa's R.C. Church in Linden.

Surviving are his widow, Mrs. Frances Sacuppelski Farrell; three sons, Edward Farrell of Rahway, Leslie J. Farrell, Jr. of Linden and Fred Farrell, a Linden Hermann; three daughters, Mrs. Doris Smolyn of Clark, Mrs. Rose DeRosa of Lindenon, Colo., and Mrs. Frances Grosso of Parlin, and 19 grandchildren.

"An adult is one who has ceased to grow vertically but not horizontally."

Anonymous

HELP WANTED

MEN/WOMEN
REVLON
is now accepting
job applications for
LIGHT ASSEMBLERS

2nd Shift: 3:30 P.M. to Midnight
3rd Shift: Midnight to 7 A.M.

NEW 2nd/3rd SHIFT: 3 A.M. to 3:30 P.M.
4 P.M. to Midnight

Apply daily 9 A.M. to Noon
PERSONNEL DEPT.
55-19 Tonnelle Ave.
Colonia, N. J.

An Equal Opportunity Employer M/F

REVLON

SPECIAL SERVICES

CATERING BY ELANDO
With a Personal Touch

We Specialize in Hors D'oeuvres, Tea Sandwiches, as Well as Full Buffets. From 10 to 100.

Call 388-0614

Mrs. Iskiv, 60

Mrs. Wilma Uslak Iskiv, 60, of E. Second Ave., Roselle, died Tuesday, Sept. 19, in Elizabeth General Hospital in Elizabeth after a long illness.

Born in New York City, she resided in Linden and Point Pleasant before moving to Roselle five years ago.

She was the widow of the late Benjamin Iskiv, who died in 1971.

Surviving are a daughter, Mrs. Beth Wilson of Tampa, Fla.; three brothers, Edward Uslak of Clark, Rudolph Uslak of Linden and Steven Uslak of Avenel; two sisters, Mrs. Elizabeth Iskiv of Elizabeth and Mrs. Ann Haring of Bridgewater, and three grandchildren.

Arrangements were completed by the Leonard-Higgins Funeral Home at 1116 Bryant St., Rahway.

Mrs. Meyer, 82

Mrs. Gertrude H. Gadd Meyer, 82, of 7405 Belle Meade Blvd., Miami, Fla., died Sunday, Sept. 17, in North Shore Hospital in Miami after a long illness.

Born in Plainfield, Mrs. Meyer resided in Cranford and Roselle Park prior to coming to Miami 22 years ago.

While in New Jersey, Mrs. Meyer was president of the Union County American Legion Auxiliary and the Auxiliary to Roselle Park Post No. 60 of the American Legion.

She was a volunteer worker at the Lyons Veterans Hospital for many years and was a member of First Baptist Church in Roselle, the Order of Amaranth of Elizabeth, Azure Chapter No. 87 of the Order of the Eastern Star of Cranford and Fort Lauderdale, Fla., Court No. 39 of the Daughters of the Nile.

Mrs. Meyer, who husband, the late Henry A. Meyer, was a Naval officer and air raid warden in Hawaii at the time of Japanese attack on Pearl Harbor on Dec. 7, 1941. She was evacuated to the mainland in February of 1942.

Surviving are three sons, Robert G. Meyer of Miami, William A. Meyer of Cranford and Albert W. Meyer of Houston, Tex.; five daughters, Mrs. H. Margaret Bossick of Toms River, Miss Isabell Meyer, with whom she made her home, Mrs. Gertrude E. Wolfman of Bethesda, Md., Mrs. Virginia E. McAllister of Barnsa, Ore., and Mrs. Thelma A. Hanna of Clark; 22 grandchildren, 11 great-grandchildren and three great-great grandchildren.

William J. Ormsby, 70, led Rahway Sidelifters

William J. Ormsby, 70, of 230 E. Grand Ave., Rahway, died Wednesday, Sept. 20, in Rahway Hospital.

Born in Sayre, Pa., he resided in Elizabeth 21 years before moving to Rahway many years ago.

Mr. Ormsby retired in 1972 after 25 years with Alloy Steel Co. of Linden. From 1961 to 1962, he was owner of Ormsby Confectionery Store at 298 E. Grand Ave., Rahway.

He was a past president of the Sidelifters of Rahway. As a young man, he played semi-professional football with the Bulldogs of Elizabeth and the Ramblers Athletic Club of Rahway.

He and his widow, Mrs. Mildred Smith Ormsby, celebrated their 50th wedding anniversary on May 24.

Also surviving are a son, John W. Ormsby of Linden; a brother, Peter Ormsby of Fanwood; a sister, Mrs. Jane Zito of Rahway, and two grandchildren.

Arrangements were completed by the Lehrer-Crofiel Funeral Home, at 275 W. Milton Ave., Rahway.

Christopher McLaughlin, 81, with railroad for 46 years

Services were held Saturday, Sept. 23, for Christopher K. McLaughlin, 81, of 1945 Bond St., Rahway, who died Tuesday, Sept. 19, in Rahway Hospital.

Born in Middletown, N.Y., he resided in Rahway 70 years.

Before he retired in 1960, he was a passenger representative for the old N.Y. Central Railroad Co. in Manhattan for 46 years.

He was a communicant of St. Mark's R.C. Church of Rahway.

Surviving are his widow, Mrs. Mary Jones McLaughlin; a son, Michael C. McLaughlin of Brooklyn; sisters-in-law, Mrs. Mary R. Watson of Rahway, Mrs. Helen Ryan of Oceanside, N.Y., and Miss Marya McLaughlin of Rahway; a sister, Mrs. Margaret Dunn of Rahway, and three grandchildren.

Arrangements were completed by the Leonard-Higgins Funeral Home, 1116 Bryant St., Rahway.

Mrs. Agnes Janssen, 51, life-long resident of city

Mrs. Agnes M. Stecklein Janssen, 51, of 740 Manor Ct., Rahway, died Friday, Sept. 22, at home after a long illness.

Mrs. Janssen was a life-long resident of Rahway.

Surviving are her widower, Edward Janssen; a son, Edward Janssen Jr., at home; two daughters, Mrs. Judith Viveiros of Avenel and Miss Cynthia Janssen, at home; her father, Charles J. Stecklein of Rahway; a brother, Robert Stecklein of Yardley, Pa., and a sister, Mrs. Lorraine Petty of Brick Town.

Arrangements were completed by the Corey & Corey Funeral Home at 299 Elm Ave., Rahway.

Dr. Pierozak

Dr. Robert F. Pierozak, Sr. of 2312 Orchard Terr., Linden, a former president of the medical staff at Alexian Brothers Hospital of Elizabeth died Wednesday, Sept. 20, in Perth Amboy General Hospital after suffering an apparent heart attack in Woodbridge.

Born in Elizabeth, he practiced family medicine in Linden since 1955.

Dr. Pierozak joined the staffs of Alexian Brothers, Elizabeth General and St. Elizabeth Hospitals, all of Elizabeth, in 1955.

In recent years, he concentrated his practice at Alexian where he was a senior attending physician and served two terms as president of the medical staff from 1975-1977.

Dr. Pierozak received his medical degree from the Georgetown University School of Medicine in 1950. Following his internship in Garfield Memorial Hospital, Washington, D.C., he took his post-graduate training in internal medicine at the U.S. Army Hospital in Munich, Germany, as a Captain in the Army Medical Corps. He was a veteran of the Korean Conflict.

Dr. Pierozak was a communicant of St. John the Apostle R.C. Church of Clark-Linden and a member of Ina Holy Name Society.

He was a member of the Union County Medical Society, the Medical Society of New Jersey and the American Medical Association. In 1956, he organized the emergency medical service of the Union County Medical Society. He was a member of the executive committee of the society as a representative of Alexian Brothers Hospital.

Additionally, Dr. Pierozak was a member of the New Jersey Academy of Medicine and the American Geriatric Society. He served for many years as the school physician for St. John the Apostle School.

Surviving are his widow, Mrs. Mary LaSalle Pierozak; a son, Dr. Robert F. Pierozak, Jr. of Clark; three daughters, Mrs. Mary C. Germano of Fairport, N.Y., Dr. Claire L. Cullen of Laurel, Md., and Miss Barbara Jean Pierozak of Philadelphia, Pa.; his mother, Mrs. Amelia Pierozak of Flemington, and a grandson.

RELAXATION
SHORTEN THE LONG TIME

By Joy Miller

Oddly enough, even expert skiers are unexplained when they learn how long skiing has been around. One pole carved out of a skier found in Norway dates from 2500 B.C.

Cow boy nancy's mom control their skis is by edging. That means when you are traversing a hill, both skis are edged equally into the slope, so that the uphill edge of the skis is pushed into the snow. Mrs. Myron's Rum Toddy. In a heatproof glass or mug pour 1 tsp. sugar, boiling water and 1½ ounces Myron's rum. Garnish with a slice of lime and a stick of cinnamon.

PUBLIC NOTICE

NOTICE TO BIDDERS

THE HOUSING AUTHORITY OF THE CITY OF RAHWAY WILL OPEN BIDS FOR A SKID STEER RUBBER TIRE LOADER AT 9:30 A.M., ON OCTOBER 17, 1978 AT 498 CAPONIGRO PLAZA, RAHWAY, NEW JERSEY.

BID SPECIFICATIONS AND ALTERNATES ARE AVAILABLE AT THE OFFICE OF THE AUTHORITY, 498 CAPONIGRO PLAZA, RAHWAY, NEW JERSEY, AND CAN BE PICKED UP BETWEEN THE HOURS OF 8:00 A.M. and 4:00 P.M., DAILY.

BY ORDER OF THE HOUSING AUTHORITY OF THE CITY OF RAHWAY
BY: W. SCHAFFHAUSER
EXECUTIVE DIRECTOR

9—9/28/78 & 10/5/78
Fee: $26.88

CORPORATION NOTICE

PUBLIC NOTICE is hereby given that on following Ordinance was duly passed and approved by the Mayor and Council of the Municipal Council, Township of Clark, New Jersey, on Monday evening, September 18, 1978.

Edward B. Palmariuk
Township Clerk

AN ORDINANCE TO AMEND AN ORDINANCE ENTITLED, "AN ORDINANCE TO FIX MINIMUM AND MAXIMUM SALARIES," ADOPTED JULY 11, 1961.

11—9/28/78 Fee: $12.88

PUBLIC NOTICE

In the last edition, Sept. 21, an ordinance entitled "An Ordinance to Control Snowmobile Transit," a sentence was included in error. Under Section V., the phrase, "and that all other maps be eliminated from consideration," should be deleted.

Robert W. Scherer
City Clerk
City of Rahway

11—9/28/78 Fee: N/C

Leonard-Higgins Funeral Home

1116 Bryant Street, Rahway N. J.

RENDERING A DIGNIFIED AND PERSONALIZED FUNERAL SERVICE TO THE COMMUNITY

Richard J. Leonard, Jr.
Manager

(201) 388-1852

Mrs. Elizabeth Taylor, 77, 56-year resident of city

Mrs. Elizabeth Lindler Taylor, 77, formerly of 507 Bryant St., Rahway, died Monday, Sept. 25, in the Ashbrook Nursing Home in Scotch Plains.

Mrs. Taylor was in New York City and resided in Rahway since 1922.

She was a member of the Second Presbyterian Church of Rahway and the Rahway Women's Club.

She was the widow of the late David Taylor, who died in 1958.

Surviving are a son, David A. Taylor of Rahway; a daughter, Mrs. Pauline Durand of Hackensack; a sister, Mrs. Katherine Lundeen of Rahway, and four grandchildren.

Arrangements were completed by the Pettit-Davis Funeral Home at 271 W. Milton Ave., Rahway.

Benjamin Pachman, 84, owned shop for women

Benjamin Pachman, 84, of 360 Sycamore St., Rahway, died Tuesday, Sept. 19, in the East Orange Veterans Hospital after a long illness.

A native of New York, he resided in Rahway 65 years.

Mr. Pachman retired in 1967 after 34 years as owner and operator of the Women's Shop on E. Cherry St., Rahway.

A Marine Corps veteran of World War I, he was a member of the Rahway Businessmen's Assn., Rahway Lodge No. 1075 of the Benevolent and Protective Order of Elks, the Rahway Hebrew Congregation of Temple Beth Torah, and a charter member of Rahway Post No. 5 of the American Legion.

He is survived by his widow, Mrs. Florence Fisk Pachman; a son, Gerald Pachman of New Orleans; three sisters, Mrs. Birdie Bublick of Rahway and Mrs. Clara Miller and Mrs. Lena Engelman, both of Toledo, Ohio, and two grandchildren.

Arrangements were completed by the Lehrer-Crofiel Funeral Home at 275 W. Milton Ave., Rahway.

B. T. Newson, 42

Booker T. Newson, 42, of 120 Pioneer Homes, Elizabeth, died Tuesday, Sept. 19, in Alexian Brothers Hospital in Elizabeth.

He was born in Lawrence County, Ga., and resided in Elizabeth since 1956.

Mr. Newson was employed two years as a welder for Sarelli Brothers in Staten Island.

Surviving are a son, Lonnie Newson, at home; two daughters, Marie and Rene Newson, both of Newark; his mother, Mrs. Oldelle Newson of Jakin, Ga.; a brother, C.J. Newson of Rahway; two sisters, Miss Ozene Newson of Newark and Mrs. Adell Turner of Chester, Pa., and five grandchildren.

PUBLIC NOTICE

INVITATION FOR BIDS

The Board of Education of the City of Rahway, County of Union, State of New Jersey, invites sealed bids for:

MUSIC EQUIPMENT
* * *
SCIENCE EQUIPMENT
* * *
PHYSICAL EDUCATION EQUIPMENT
* * *
SHOP EQUIPMENT
* * *
THE INSTALLATION OF AN ELECTRIC SERVICE PANEL
* * *
and the sale of:
PIANO

Sealed bids will be received in the Business Office, Washington School, 139 East Grand Avenue, Rahway, New Jersey, until 8:00 P.M., on Tuesday, Oct. 3, 1978, at which time bids will be publicly opened and read aloud at the Business Office beginning at 8:01 P.M.

Note that this legal notice supersedes any prior legal notice.

Bids are to be stamped on the outside of the envelope:

BIDS FOR:
(Name of Item)

Bids are to be addressed care of Mrs. Mildred Limesch at the Washington School address.

Specifications for the items may be secured at the office of the Secretary of the Board, Washington School, 139 East Grand Avenue, Rahway, New Jersey.

The Board of Education reserves the right to reject any and all bids or proposals or any part of any proposal, waive any informalities and award contract which is deemed judgment may be for the best interest of the Board of Education.

By order of the Board of Education, City of Rahway, in the County of Union, New Jersey.

Donald W. Ward
Board Secretary
Business Administrator

Dated September 28, 1978

11—9/28/78 Fee: $35.04

The average distance between neighboring galaxies is about a million light years.

PUBLIC NOTICE

CORPORATION NOTICE

PUBLIC NOTICE is hereby given that the following Ordinance was duly adopted and approved by the Municipal Council of the Township of Clark, New Jersey on Monday evening, September 18, 1978.

Edward B. Palmariuk
Township Clerk

AN ORDINANCE TO AMEND AND SUPPLEMENT CHAPTER 14, ARTICLE 3 OF THE REVISED GENERAL ORDINANCES OF THE TOWNSHIP OF CLARK

BE IT ORDAINED by the Governing Body of the Township of Clark Rent Chapter 14, Article 3 of the Revised General Ordinances of the Township of Clark be and the same is hereby amended and supplemented as follows:

SECTION 1.

Delete the last two sentences of Section 14-3.6 of the Revised General Ordinances of the Township of Clark (Establishment of Rents).

SECTION 2.

Add in lieu of the above the following:

The Landlord shall be permitted to surcharge the Tenant for any increase in heater fuel cost over the cost of fuel oil over the cost of fuel oil on July 1, 1978.

The Landlord shall have the right to automatically pass through to the Tenant, in proportion fuel oil surcharge, that amount by which any increase in cost is greater than 15 (10%) percent of the cost on July 1, 1978.

SECTION 3.

Notwithstanding any provisions of the Ordinance which this amendment is intended to supplement and amend, a Landlord may raise the rent of an individual apartment without limitation on the amount of said rent when the prevailing tenant has voluntarily moved from the apartment or has been evicted.

SECTION 4.

Once a vacated apartment has been rented it shall immediately be subject to all of the other terms and provisions of the Ordinance which this amendment is intended to supplement and amend, including but not limited to maximum amounts of increase of rent thereafter, unless and until it shall be vacated and again made quality for exemption de-control.

SECTION 5.

All ordinances, Codes or parts of same inconsistent with any of the provisions of this Ordinance are hereby repealed to the extent of such inconsistency.

SECTION 6.

THE ORDINANCE shall take effect 20 days after first passage and adoption according to law.

11—9/28/78 Fee: $42.44