NATIONAL DEMOCRAT.

Devoted to Local and General News, Politics, Literature, Humor, &c.

VOL. XXXIX.—NO. 7. RAHWAY, N. J., NOVEMBER 21, 1878. WHOLE NUMBER 1910.

The National Democrat.
E. D. HYER, Editor and Proprietor.
PUBLISHED EVERY THURSDAY.
TERMS: One Copy, One Year, $1.50.
PATRON'S DIRECTORY is attached to this paper.
TERMS TO ADVERTISERS:
One Inch (in leaded type) one insertion, $1.00.
Business Cards, $5 per annum.
Yearly contracts by arrangement.
OFFICE: Main Street, Opposite Post Office.

HOUSEHOLD RECIPES.

[illegible]

Clean Flat-Irons.—A good way to keep them smooth is to rub them with clean lard and salt-peter.

Honey can be used in cooking anything, just as sugar is used, using honey less milk or water than sugar or less sugar is used on account of honey being liquid.

A superior grafting wax may be made by mixing one pound of resin, two pounds tallow and one pound beeswax. The resin will soften more if a greater proportion of tallow than is here used is employed.

Ireland and Wisconsin, Cincinnati, Ohio, [illegible]

[illegible]

SWEAR NOT AT ALL

[illegible]

CONSUMPTION.

[illegible]

PENNSYLVANIA R. R. TIME TABLE.

[illegible]

RAHWAY.

[illegible]

BUSINESS CARDS.

A. [illegible]

C. KIRN [illegible]

D. C. MARSH, [illegible]

E. MUDDELL, CARPENTER AND BUILDER, [illegible]

E. B. HAYWARD, REAL ESTATE NEGOTIATOR AND [illegible]

GEO. W. THORNE, LAW OFFICES, [illegible]

JONGE LAUTHER, [illegible]

G. H. LINDAY, COUNSELLOR AT LAW, AND MASTER IN CHANCERY, [illegible]

GENERAL INSURANCE AGENCY. THOMAS FRAZER, Justice of the Peace, Notary Public, [illegible]

ISAAC F. MARSH, MANUFACTURER AND DEALER IN CARRIAGES, [illegible]

J. L. BROWN, DENTIST, No. 156 Main Street, Rahway, N. J. [illegible]

J. C. LUDLOW, —DEALER IN— HARDWARE, CUTLERY, &c., No. 108 GRAND STREET, RAHWAY, N. J.

J. H. HICKS, Successor of Samuel Pearl, Practical Tailor, [illegible]

WILLIAM DY GROOT & SUNSHINE, TERMS MODERATE. [illegible]

JOSEPH WOOSTER, HARNESS & SADDLE MANUFACTURER, 119 Main Street, Rahway (Second floor). [illegible]

L. S. MARSH, D. D. S. HUDSON DENTIST, 156 MAIN STREET, [illegible]

L. DOHM, Agent for all kinds of SEWING MACHINES, [illegible]

LESLIE LIPTON, Undertaker and Dealer in Furniture, [illegible]

N. V. COMPTON, Fire and Life Insurance Agent, Fire Insurance Representing [illegible] RAHWAY, N. J.

PHILIP BROWN, [illegible]

PHILIP BRETSCH, UPHOLSTERER, No. 30 MAIN STREET, RAHWAY, N. J. [illegible]

SINGER MANUF'G CO., No. 105 MAIN STREET, RAHWAY, N. J. [illegible]

Choice Property FOR SALE. The Large Three-Story Brick Building [illegible]

W. E. CLARK, CITY SURVEYOR, SURVEYING & LEVELING [illegible]

HOTELS, RESTAURANTS, &c.

CHAMBERLIN'S HOTEL, 49, 51 & 53 CORTLANDT ST., NEW YORK. [illegible]

CENTENNIAL HOTEL AND RESTAURANT, 70 AND 72 GREENWICH STREET, [illegible]

Hotel on the European Plan, 60 MURRAY STREET, NEW YORK. [illegible]

CATERING, In all the leading styles at J. E. TIER, 200 & 202 Main St., Rahway.

WM. W. TIMMONS, Parties, Weddings, &c., Ice Cream, Confectionery, Fruits, Cakes, Pies, &c., &c.

E. RIDLEY & SONS, 309, 311, 313 & 315 Grand St., N. Y., WILL SEND FREE the splendidly illustrated catalogue of Fancy and Staple Groceries, Teas, Coffees, Spices, &c., &c.

WALL PAPER.

A NEW STOCK, With Borders, Fresco & Gilt. Paper and Cloth WINDOW SHADES, Traveller Bags, Walnut Fancy Goods, PICTURE FRAMES, &c., All New and Cheap. LAMPS, Shade Burners, Illuminated Kerosene Gas. Books & Stationery SCRAP BOOKS and PICTURES. FINE PLATED JEWELRY. New Lot of Pen-knives & Scissors, Balls, Tops, Croquet Sets, Toys of all Kinds. AT COOPER'S Book and Variety Store. Call and examine; we take pleasure in showing our goods. J. G. COOPER.

E. & H. T. ANTHONY & CO., 591 Broadway, New York, Manufacturers, Importers & Dealers in Velvet Frames, Albums, Graphoscopes, Stereoscopes and Views, Engravings, Chromos, Photographs, and a full line of Photographic Materials.

PHOTOGRAPHIC MATERIALS. Of the highest grade and purest quality. STEREOSCOPES & MAGIC LANTERNS, Of the best construction and at the lowest prices. [illegible]

Mrs. Cope's Lovers.

"You will marry them all yet, Lucy Ann, such as you are the coquettishest of any woman."

"No, indeed, Sally! But while the game is afoot they flatter my vanity in the field."

"Why, Lucy, Lucy, is this a child, or have lips of one of nature's guile?"

"Why, what use would they be, have I a religious notion of the same, nearly, though I have lain awake nights thinking of it, and have wished and wished, and wished, and wished,

The National Democrat.

RAHWAY, N. J., NOVEMBER 9, 1878.

The decision having been rendered that Chief of Police Irwin could not appoint his brother-in-law, Mr. Charles Irwin, Patrolman, he resigned the office of Second Judge of the Board last Monday.

Among other matters it is proposed that the Legislature devote a day or two to a good plan for the government of the cities in the State which will prevent the present outrageous municipal government, and school system, from continuing the burdens of taxpayers.

Church Alley, being used for years as a short cut to Church of Mount Olivet, has been given a public dedication by the Board of County Freeholders of the positive declaration of the owners of the property on all sides.

A bill to be introduced in Congress providing that no member of Congress shall be a U. S. Commissioner, or receive any compensation for any fees, or perquisites of any office, other than his salary as a Member of Congress, is highly commended by the Democrats.

The Rahway Democrats have a good proceeding that no member of Congress shall be a U. S. Commissioner, or receive any compensation for any fees, or perquisites of any office, other than his salary as a Member of Congress, is highly commended by the Democrats.

The Rahway Democrats have a good ticket and will win if they do their duty. The Republicans are sadly divided and will not agree to straight ticket. The Democrats have a good ticket and will win if they do their duty. The Republicans have a good ticket and will win if they do their duty

The National Democrat.

RAHWAY, N. J. NOVEMBER 9, 1878.

The decision having been rendered that Chief Justice Waite would not appear personally to administer the oath of office to President-elect Garfield, he resigned the letter to the usual judge of the Rahway Wheeler.

Among other engines is to appear in the Legislature next winter a bill for a general plan for the government of the cities in the State, which will, we understand, contain much amendment of previous and other bills on the subject.

Chief Justice Waite, Secretary Evarts, and Senator Edmunds of Vermont, were the Commission appointed by the Electoral Commission of the greatest of the Electoral Commission.

A bill to be introduced in Congress providing that on and after January 1, 1879, the Secretary of the Treasury shall be authorized to receive gold and silver coin in payment of customs duties, and to issue certificates of deposit therefor, payable on demand, in such sums not less than $20 as may be required by the holders, and such certificates shall be receivable for customs duties and shall be redeemable on demand in gold and silver coin of the standard of the date of the issue of the certificates.

The following are the Democratic Senators elected:

Middleboro, Kentucky, Kansas, Maryland, Missouri, Nevada, Oregon, Rhode Island, Tennessee, Texas, Vermont, Virginia, West Virginia, Wisconsin, Nebraska, Delaware, Indiana, Illinois, Iowa, Maine, Michigan, New Jersey, New York, Ohio, Pennsylvania, Minnesota, California, Nevada, Nebraska, Colorado, Kansas, Oregon, Nevada, Nebraska, Colorado, Kansas, Oregon, Nevada, Nebraska, Colorado, Kansas, Oregon

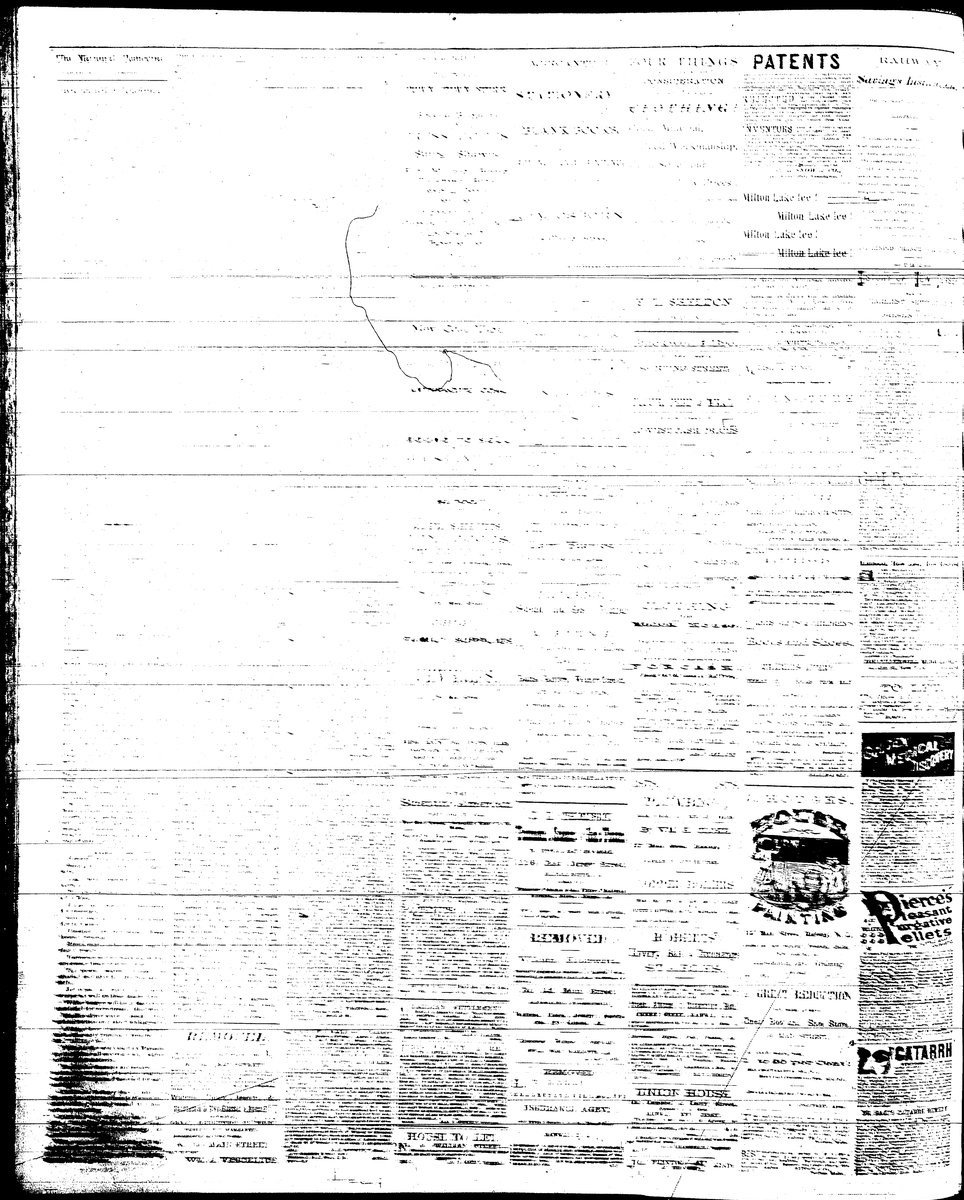

NATIONAL DEMOCRAT.

Devoted to Local and General News, Politics, Literature, Humor, &c.

VOL. XXXIX.—NO. 8. RAHWAY, N. J., NOVEMBER 28, 1878. WHOLE NUMBER 1911.

The National Democrat.

TERMS TO ADVERTISERS.

BUSINESS CARDS.

A. HIRSCH,

G. KLEIN,

D. C. MARSH,

E. MURDELL,

E. H. HAYWARD,

GEO. W. THORNE, LAW OFFICES,

GEORGE LAUTERER,

G. H. LINDSAY, COUNSELLOR AT LAW, AND MASTER IN CHANCERY.

GENERAL BUSINESS AGENCY.

ISAAC F. MARSH, MANUFACTURER OF CARRIAGES.

J. L. BROWN, DENTIST.

J. C. LUDLOW,

J. G. BECK,

TEACHER OF GRAND & PIANOFORTE.

JOSEPH WOOSTER,

L. S. MARSH, D. D. S.

L. DORM,

LESLIE LUTTON,

N. V. COMPTON, REAL ESTATE, Fire and Life Insurance Agent,

PHILIP BROWN,

PHILIP BRETSCH,

SINGER MANUF'G CO.

Choice Property FOR SALE.

The Large Three-Story Brick Building

CHAMBERLIN'S HOTEL,

CENTENNIAL HOTEL RESTAURANT,

Hotel on the European Plan.

CATERING,

J. E. TIER,

200 & 202 Main St., Rahway.

WM. W. TIMMONS,

Plastering, Whitening, &c.

Ice Cream, Confectionery, Bread, Cake, Pies, &c., &c.

E. RIDLEY & SONS

309, 311, 311 1-2 Grand St., N. Y.

WILL SEND FREE

ILLUSTRATED CATALOGUE

AND PRICE LIST OF

Millinery & Fancy Goods,

LADIES' AND MISSES'

EDW. RIDLEY & SONS

309, 311, 311 1-2 Grand St.

NEW YORK.

American Institute—Exhibition,

Wonderful Machinery, Choice Products, Manufactures and Works of Art.

THE CAPITAL CITY

Commercial College,

PORTRAITS.

S. B. Piper, Jr.,

No. 51 BROAD STREET,

ELIZABETH, N. J.

Over C. M. Cook's Grocery Store.

W. K. CLARK,

SURVEYING & LEVELING

WALL PAPER.

A NEW STOCK

With Borders, Frieze & Gilt.

Paper and Cloth

WINDOW SHADES,

Walnut Fancy Goods,

PICTURE FRAMES, &c.

All New and Cheap.

LAMPS,

Shades, Burners, Illuminated Glassware, &c.

Books & Stationery

SCRAP BOOKS and PICTURES.

FINE PLATED JEWELRY,

New Line of

Pen-Knives & Scissors.

Felt Tops, Croquet Sets.

AT COOPER'S

Book and Variety Store.

J. G. COOPER

E. & H. T. ANTHONY & CO.,

591 Broadway, New York,

Manufacturers, Importers & Dealers in

View Frames, Albums, Graphoscopes, Stereoscopes and Views,

Engravings, Chromos, Photographs,

PHOTOGRAPHIC MATERIALS.

STEREOPTICONS & MAGIC LANTERNS.

THE WELLS TEA CO

PURE GREEN AND JAPAN TEA.

THE WELLS TEA COMPANY,

MRS. E. LEWIS,

Millinery and Dressmaking,

124 MAIN STREET,

Flowers, Feathers, Ribbons, Fancy Goods, Notions, &c.

Glove Cleaning.

Glove-Fitting Dress Patterns!

FOUND.

A CERTAIN AND WELL TRIED RESTORATIVE.

COLLIS BRETONIAN REMEDY.

IN CHANCERY OF NEW JER-

W. K. CLARK,

CITY SURVEYOR.

SURVEYING & LEVELING

The Mice's Revenge.

Hard Times.

Sunshine.

The Persians.

Pumpkin Sweet.

Pumpkin Pie.

A Good Story Well Told.

Mrs. Partington's Mistake.

Pumpkin Sweet.

Pumpkin Pie.

A Good Story Well Told.

Mrs. Partington's Mistake.