QUITE A DIFFERENCE

The clock is going, but it cannot get away, you needn't watch it. Our money-saving "ad" is just the opposite. Bargains are going fast, so watch it, and get in the swim at once and order some of them, as we save you money.

PEOPLE'S GROCER

and you will get a big return for it.

SPECIAL SALE OF THE PEOPLE'S GROCER
Saturday Oct. 16, and Monday Oct. 18

Break in the Market of Wheat has caused a drop in the price of FLOUR. We have a large stock of Flour made of old Wheat, and are offering it at the following prices.

CERTAINLY, WHY NOT NOW?
Gold Medal Flour; bbl. $6.75; 1-2 bbl. sack, $3.38
24½ lb sack, 85c; 12 lb sack, 45c
Champion of the World Flour. One of the best
Patent Minnesota; bbls. $6.40
24½ lb sacks 80c; 12 lb sack 42c

Best Creamery Butter 33c lb

SPECIAL FOR THIS SALE

5 lbs Granulated Sugar	18c
1 lb of our best Black or Mixed Tea	50c
	68c
5 lbs Granulated Sugar	22c
1 lb of our best Loose Coffee	30c
	52c

New Sauerkraut	lb 3c		
Large can, 1 lb Talcum Powder, Violet scent!	Try it!		5c
Armours Simon Pure Lard in pails	49c		
H. O. Oatmeal	13c; 3 for 25c		
Frosto Flour	9c; 3 for 25c		
Van Camp's Soups, Tomato, Vegetable, Chicken	7c; 3 for 20c		
Diamond Bars	4c; 3 for 9c		
Post Toasties	9c		
Twenty Mule Team pound package	usual 15c; now 10c		
Marshmallow Creme	9c		
Washington Corn Flakes 9c	Royal Polish		9c
Bon Ami, cake or box	5c	Sapolio	8c
Sunbeam Corn Flakes	7c; 4 for 25c		
Orange Marmalade	10c		
Kirkmans, Satin Gloss and Octagon Soap	6 cakes for 25c		
9 rolls Toilet Paper	25c		
Gold Dust	large package 16c		

OUR TEAS AND COFFEES

Coffee in Bean or ground	lb 18c, 25c and 30c
Teas	lb 40c and 50c

California Hams 12c lb

SEND YOUR ORDERS EARLY

J. M. BROOKFIELD
THE "PEOPLE'S GROCER"
Grand, Bond and Monroe Streets
TELEPHONE 90-J

Jersey PORK OUR OWN CUTTING Fresh HAMS 18c lb 7, 8, 9, 10 lbs	Jersey PORK OUR OWN CUTTING Fresh Shoulders 16c lb	Our Own Make PURE PORK SAUSAGE MEAT 20c lb	Jersey PORK OUR OWN CUTTING Fresh Side Pork 16c lb
Genuine LAMB Small Legs Spring Lamb 19c lb	Sugar Cured Smoked HAMS 17c lb	EXTRA BIG SUPPLY JERSEY PORK OUR OWN CUTTING AT A BIG SAVING ROTH-CO. SATURDAY SPECIALS	
Fancy Stock Sweet Potatoes 23c ½ pk	Best Cuts Sirloin Steak Special 20c lb	Corned Pigs Feet 4 lbs 25c	Best Cuts Prime Rib Roast 18c lb

Jersey PORK Swift-Co. Boneless BACON 16c lb	Jersey PORK OUR OWN CUTTING Loins Pork 20c lb		
Best Cuts Prime Chuck Roast 16c lb	Sugar Cured Smoked Cal. HAMS 14c lb		
Corned Spare Ribs 4 lbs 25c	Fancy Stock New Potatoes 23c Peck		

THE EMPIRE, HOME OF PARAMOUNT PICTURES
TO-NIGHT, DANIEL FROHMAN PRESENTS THE POPULAR FAVORITE GLADYS HANSON IN "THE STRAIGHT ROAD" A POWERFUL DRAMA BY THE Late CLYDE FITCH

TOMORROW MATINEE AT 2.30; EVENING PERFORMANCE AT 8.15

MIRTH MELODY NOVELTY GREATER VAUDEVILLE AS SEEN IN NEW YORK'S BEST THEATRES

High Class Photo Plays Including "THE BROKEN COIN"
MATINEE, 5c and 10c; NIGHT PRICES, 10c, 20c and 25c.
Phone 350-R FOR RESERVED SEATS FOR THE NIGHT SHOW
NEW FACES, NEW FEATURES AND NEW SURPRISES

COMING MONDAY THE REIGNT ACTOR TYRONE POWER IN "ARISTOCRACY" PARAMOUNT PROGRAM

COMING TUESDAY A STORY OF THE LUDLOW MINE "THE CIRCUS MAN" WRITTEN BY GEORGE BARR McCUTCHEON WITH THEODORE ROBERTS IN THE TITLE ROLE.

COMING NEXT WEDNESDAY THIS IS NOT A MOTION PICTURE
O. E. WEE PRESENTS A DRAMA TRUE TO THE LIFE OF THE GREAT WEST
The County Sheriff IN 4 ACTS BY LEM B. PARKER
A POWERFUL WESTERN ROMANCE, STRONG IN EMOTION, BEAUTIFUL IN SENTIMENT, SPECIAL SCENERY, FULL OF COMEDY, ELECTRICAL EFFECTS, 3 MUSICAL NUMBERS.

BARGAIN MATINEE AT 3.15 ADULTS 25c CHILDREN 10c

THIS IS NOT A PICTURE BUT AN EXCELLENT TRAVELING COMPANY—CARRYING SPECIAL SCENERY AND EFFECTS, OFFERING FOR THE FIRST TIME HERE THIS THRILLING AND SENSATIONAL PLAY OF THE NORTHWEST.

MORE PRICES.
First 12 Rows 50c
Next 12 Rows 30c
Next 4 rows 20c
Bal. (Not Reserved) 10c
SEAT SALE STARTS NEXT MONDAY AT 1.15 P. M.

THE WEEK OF OCT. 25 ARTHUR CHATTERDON AND COMPANY IN COMPLETE SCENIC PRODUCTIONS OF "THE FORTUNE HUNTER," "THE GAMBLERS," "THE ARGYLE CASE" and OTHERS TO BE ANNOUNCED LATER. GET READY TO GREET YOUR FAVORITE

Church News

SECOND PRESBYTERIAN CHURCH.
Rev. F. W. Jackson, D. D., Pastor.

The subject of sermon next Sunday morning will be "Jesus in Prayer." In the evening—"High Ideals."

The Sunday school will meet at 12 noon.

The Young People's Society of Christian Endeavor will meet at 7 p. m. The pastor will be the leader; in charge of the Mission Study Committee. Subject, "The Relation of our Society to the Country and State Union."

Dr. Whites' Bible teachers training class will meet in the Baptist church every Thursday evening at 7.45. Visitors are cordially welcomed.

The Ladies' Sewing Society will meet in the church parlor Monday at the usual hour.

The ladies of the church will not forget that on next Thursday there will be given a tea by members of the Missionary Society, from 5 to 7 o'clock. Every woman in the church is invited. Mark down the date and come to the manse on the 21st. Silver offering.

Men of the church! Keep in mind the Brotherhood meeting in the manse Thursday evening, Oct. 28. The Rev. Dr. Stewart will make the address. See "roll-house" for special.

Frank L. Stanton will preach for our church at the Synod of New Jersey that will meet in Atlantic City, Oct. 19-20.

The regular lecture course of the church begins next Monday evening. The dates are Oct. 25, Nov. 8 and Nov. 1. The subjects are as follows: Oct. 25, Lecture Song Recital, the Apollo Male Quartet of Newark; Oct. 30, "The Wonders of the Yellowstone Park," 140 views, by Dr. Johnson; Nov. 1, "The Romance of the Nineteenth Century," 100 views, Rev. W. McClinchie, of Irvington.

The program of the first entertainment of our lecture course, which will be given by the Apollo Male Quartet, of Newark, on the evening of Oct. 25, is as follows:

Lecture Song Recital—Songs that Stir the Emotions—Our sacred song. "Whispering Hope," Hawthorne.

Two Songs of Patriotism—"To Thee O Country," Eichberg, and "In Liberty's Light," Mascagni.

Two Songs of Nature—"The Brute Song," Hatton, and "Lovely Night," Chaynes.

Two Songs of Childhood—"Sweet and Low," Barnby-Parks and "Pop Little Lambs," Parks.

Tenor solo—"The Rosary," Nevin; Baritone solo—"Invictus," Bruno Huhn.

Tenor and Bass Duet—"Excelsior," Longfellow-Balfe.

Two Operatic Songs—"Un di so ben Rammentomi," (Rigoletto Quartet) "Tace, Tace, Martina" (from "Il Trovatore") Verdi.

The quartet comprises: J. Franklin Thomas, first tenor; Lester A. Palmer, second tenor; Roland F. Randolph, first bass; Arthur Balcom, second bass; Miss Mabel L. Baldwin, accompanist.

FIRST METHODIST CHURCH.
J. Edgar Washabaugh, Pastor.

Sunday will be observed as Rally Day.

10 a. m. Sunday school.

11 a. m. Sermon by pastor to parents of children in the Sunday school. Subject, "The Relation of our Society to the Country and State Union." Dr. Whites' Bible teachers training class will meet in the Baptist church every Thursday evening at 7.45. Visitors are cordially welcomed.

The Ladies' Sewing Society will meet in the church parlor Monday at the usual hour.

The ladies of the church will not forget that on next Thursday there will be given a tea by members of the Missionary Society, from 5 to 7 o'clock. Every woman in the church is invited. Mark down the date and come to the manse on the 21st. Silver offering.

Men of the church! Keep in mind the Brotherhood meeting in the manse Thursday evening, Oct. 28. The Rev. Dr. Stewart will make the address. See "roll-house" for special.

Frank L. Stanton will preach for our church at the Synod of New Jersey that will meet in Atlantic City, Oct. 19-20.

The regular lecture course of the church begins next Monday evening. The dates are Oct. 25, Nov. 8 and Nov. 1. The subjects are as follows: Oct. 25, Lecture Song Recital, the Apollo Male Quartet of Newark; Oct. 30, "The Wonders of the Yellowstone Park," 140 views, by Dr. Johnson; Nov. 1, "The Romance of the Nineteenth Century," 100 views, Rev. W. McClinchie, of Irvington.

The program of the first entertainment of our lecture course, which will be given by the Apollo Male Quartet, of Newark, on the evening of Oct. 25, is as follows:

Lecture Song Recital—Songs that Stir the Emotions—One sacred song. "Whispering Hope," Hawthorne.

Two Songs of Patriotism—"To Thee O Country," Eichberg, and "In Liberty's Light," Mascagni.

Two Songs of Nature—"The Brute Song," Hatton, and "Lovely Night," Chaynes.

Two Songs of Childhood—"Sweet and Low," Barnby-Parks and "Pop Little Lambs," Parks.

Tenor solo—"The Rosary," Nevin; Baritone solo—"Invictus," Bruno Huhn.

Tenor and Bass Duet—"Excelsior," Longfellow-Balfe.

Two Operatic Songs—"Un di so ben Rammentomi," (Rigoletto Quartet) "Tace, Tace, Martina" (from "Il Trovatore") Verdi.

The quartet comprises: J. Franklin Thomas, first tenor; Lester A. Palmer, second tenor; Roland F. Randolph, first bass; Arthur Balcom, second bass; Miss Mabel L. Baldwin, accompanist.

FIRST BAPTIST CHURCH.
Rev. F. G. Merrill, Pastor.

Services on Sunday will be as follows:

7 p. m., Epworth League.

7.45 p. m., Sunday school Rally Day program, entitled "The Patriots of Peace," dealing with the countries at war, including appropriate songs and recitations under the direction of Mrs. J. Edgar Washabaugh. Mrs. S. A. Nickle and Miss Ruth Babel.

FIRST BAPTIST CHURCH.
Rev. F. G. Merrill, Pastor.

Services on Sunday will be as follows:

7 p. m., Epworth League.

7.45 p. m., Sunday school Rally Day program, entitled "The Patriots of Peace," dealing with the countries at war, including appropriate songs and recitations under the direction of Mrs. J. Edgar Washabaugh. Mrs. S. A. Nickle and Miss Ruth Babel.

7.45 p. m., Brotherhood meeting, all men welcomed; topic, "How to Start an Undertaking."

10.30 a. m., Morning worship, sermon by the pastor on "What Prayer has Done and Will Do."

11.45 a. m., Bible school. Lesson theme, "Elisha Heals Naaman the Syrian."

7 p. m., Y. P. S. C. E., subject, "The Responsibility of our Society."

7.45 p. m., Special stereopticon service on "El Salvador, the Key to Central America."

ST. PAUL'S CHURCH.
Rev. H. A. L. Sadler, Pastor.

20th Sunday after Trinity.

7.30 a. m., Corporate communion for the confirmation class of 1912. Every member is expected to come; also for the Social Chapter, choir and all of our Sunday-school teachers.

10.30 a. m., Morning prayer, anti-communion and sermon.

3.00 p. m., Vesper service for adults and the Sunday school.

7.30 p. m., Evening prayer and sermon. The rector will conduct all services Sunday.

Monday being the Feast of St. Luke, the Evangelist, the holy communion will be celebrated at 10 a. m.

Wednesday, 7.45 p. m., evening prayer followed by the Bible class. This meeting will be held in the Sunday school room.

The Rev. James H. Koob will deliver his famous address in the Church at 3.30 on Sunday, October 24, subject, "Individualistic Christianity and the War." Everyone is welcome.

The choir will give its regular monthly musical service on Sunday evening, Oct. 24 at 7.30 p. m. The Hayden String Quartet, of Newark, will give part of the program. All are invited. A silver offering will be taken.

TRINITY M. E. CHURCH.
Rev. Charles S. Kemble, Pastor.

10 a. m., Sunday school.

11 a. m., Preaching service; topic, "The Incentive of Good Backing."

7 p. m., Epworth League.

7.45 p. m., Preaching service; topic, "Missionary Legislation."

Wednesday, Prayer meeting at 7.45.

LYRIC THEATRE

Popular Playhouse Has Booked Several Big Attractions

Lyric Theatre has today a dramatization of Ouida's famous novel, "Under Two Flags." Next Monday, Edition-in-three-parts with other good comedies and dramas.

On Saturday, "The Cannon Ball," a laughable, two-part Keystone comedy will be presented. Exhibitors who have run it say it is a scream. Come and see it and have a good laugh. There will be other good things on Sunday-Monday, there will be a Lubin five part feature with Rose Tapley in "Old time rule." The Big Four production introducing "The Sporting Duchess," the most fascinating photo play of sporting life ever shown. One of the scenes is a thrilling horse race.

Tuesday will be shown a Fox feature, a great triple star attraction Betty Nansen, William J. Kelly and Clement Ross in Norwegian Dramatization," based on Tolstoi's "Resurrection."

Slated for Wednesday is a World film Shubert feature, "Lady Rose's" great stage success, "Old Dutch," a Bob Broadway comedy. For interesting and delightful comedy no matter better known than Lew Field, supported by one of the finest casts ever picked for a feature film.

Next Friday, Oct. 22, "The Rosary" will again be shown the same price as before. It will be run so all can attend.

Mr. Pettingill has booked the Equitable and World film programs and will show them in the near future. "Tribby," "The Price," "The Maker of the Shadow" and other well-known photoplays right from the best houses in New York. "Nothing too good for Rahway."

BUSINESS OPPORTUNITIES
TOO LATE FOR CLASSIFICATION

MALE HELP WANTED next Monday morning. Apply Royal Mfg. Co. 11

FOR SALE—Oak heater. Inquire 9 Cloch street. 11

YOUNG MAN 22 years, wishes a position at anything, best of references. Address S. Strakels, 23 Harrison street. 11

OPERATORS WANTED on children's dresses; steady work. Apply Carlemar Mfg. Co., 67 Main street. 13-21

FOR SALE—Oak side board 112, Brass Andirons and fender, 44 Inches mantle. 11

LOST—Friday night, somewhere between 25 Georgia street and the Lyric theatre or in the Lyric—Gold breast pin, knot design, opal setting. Finder please return to 25 Georgia street. 11

We Close 6 P. M. Daily, Except Friday 7 P. M., Saturday 10.30 P. M.

FLOUR SPECIAL Best Minnesota Process Flour
45c, 12 lb bag; 24 lb bag 88c
$6.80 Barrel
We give Best Premium Blue and S.&H. Green Stamps With All Purchases

Specials—Friday—Saturday
October 15th and 16th

Best Butter lb 33c | Bon Ami cake 7c

Pure Catsup 3 bottles for 25c	Gran. Sugar 5 lb bag 20c with 1 lb of 30c or 32c Coffee No Stamps	California Smoked Ham lb 14c	
Jersey Cranberries, qt 10c		Prime Rib Roast, lb 18c	
New Horseradish, bottle 8c		Prime Rib Blade End, lb 17c	
Square Brand Milk, 3 cans 25c		Chuck Roast pound 16c	
Telephone Peas, 3 cans 25c		Fresh Jersey Hams, lb 20c	
Double Tip Matches, 3 boxes 25c		Silverdale Asparagus, long, can 20c	
Maple Corn Flakes 3 pkgs 25c		New Sauerkraut pound 3½c	
Veribest Pork and Beans, can 8c		Macaroni and Spaghetti 3 pkgs 25c	
		Fresh Jersey Shoulders, lb 18c	
		Fresh Cali. Hams, lb 16c	
		Pot Ash 3 cans for 25c	
		Our Own Make Sausage, lb 18c	

Wednesday, October 20th, Double Stamps on all purchases paid at store

STAMP SPECIALS

75 with each 1 lb can Central Baking Powder	45c
60 with each lb Best Tea	60c
30 with each 1-2 lb Best Tea	30c
50 with each pound Choice Tea	50c
20 with each 1-2 lb Choice Tea	25c
80 with each pound Good Tea	40c
10 with each 1-2 pound Good Tea	20c
30 with each lb Progress Coffee	35c
20 with each pound M. & J. Coffee	30c
10 with each lb Best Santos Coffee	25c

STAMP SPECIALS

10 With Any of the Following

1 bot Puritan Root Beer Extract	10c
1 3-lb pkg. Best Rice	25c
1 3-lb pkg Jerome Laundry Starch	15c
1-2 lb can Red Star Baking Powder	10c
1 bot Worcestershire Sauce	10c
1 bottle Household Ammonia	10c
1 bottle Household Bluing	10c
1 bottle Puritan Pure Vanilla	15c
1 bottle Lehman's Pure Lemon Ext.	15c

L. Lehman & Co. TEL 311 MAIN ST. RAHWAY N.J.

The Rahway Record

New Jersey Advocate

Absorbing The Rahway News-Herald, The Successor of the Union Democrat, Established 1849.

VOL. V. SERIAL NO. 629. RAHWAY, UNION COUNTY, N. J., TUESDAY AFTERNOON, OCTOBER 19, 1915. EIGHT PAGES PRICE TWO CENTS

REPUBLICANS HOLD BIG RALLY

Municipal Finances Ably Discussed Before Large Audience By Assemblyman Pierson.

MUCH INTEREST SHOWN IN CAMPAIGN.

Another lively rally was held by the Republicans on Friday evening at their headquarters in the Roberts building, where they were addressed by Assemblyman Andrew Pierson, upon a campaign for re-election upon "The Revision of Municipal Finance Laws." Mr. Pierson's speech in part was as follows:

"I have come tonight to give an account of my stewardship at your representative in the Assembly last winter.

"I was specially interested in the problem of state finances. Early in the session the Speaker appointed me upon an investigation committee to ascertain the condition of the state treasury. This gave me the opportunity I was looking for, to make good my promise to the people of Union county that I purposed to look into the conditions of finances, and to be able to report definitely how the tiling stood.

"Comptroller Edwards stated 'just previous to election last year that there was $1,241,000 free cash in the State treasury. I made up my mind that before we accept that as the true balance we should find out how much we owed and the comptroller's report to the Legislature showed that at the time he claimed over $1,000,000 balance, he owed in bills for supplies and salaries and on contracts $1,241,000. This made a different story of his claim of a cash balance, and turned it into a deficit of $161,000, so this was the true condition of our State treasury and is the amount that the appropriation committee, of which I had the pleasure of being a member, faced when they understood their work.

"Besides this deficit, we found that the appropriations for the present year made by the Democrats of 1914 were $971,000 more than the comptroller's estimate. Do you wonder that the Republicans felt the condition of State finances was serious, when there was, by the comptroller's own statement, a deficit of several million, and that the Legislature met? While we were powerless to do anything to stem the tide of our financial troubles, the appropriation committee felt obligated to keep the appropriations within the income, but this we did, the first time in four years.

"The appropriation bill passed last year does not become operative before tll the day before this coming election, so if the people of New Jersey think we have done our part to uphold the bad condition of the State treasury the Democrats must answer for it. Some of the papers in New Jersey are in the habit of a compromise statement, a campaign document, if this statement points a rosy picture of the finances of the State, don't take any stock in it for the finances are not in good shape. If New Jersey can escape State tax she will be fortunate.

"The governor in a published statement said that the last Legislature was pennurious—not all right, we will stand for that, and ask you—men of Rahway, do you want a Legislature that goes on expending money regardless of their income and run the State in debt, or do you want the State on "pay as she goes" basis, which our Democratic friends call parsimony?

"I shall speak of a matter that is just as important as the finances of the State, namely, the conditions of our municipalities and counties. I was chosen chairman of this commission, consequently I feel somewhat qualified to discuss this part of the next winter's program. Our investigation has revealed a mass of conflicting and inadequate and unreliable laws, which are presumed to guide public officials in creating and raising debt obligations, but they do not, to any reasonable degree, accomplish this purpose. The lack of a proper code of procedure in this matter has been costly to the taxpayers of the State, and with the increased demand for public service and improvement, it is vitally necessary to have some uniform code of procedure that will safeguard the taxpayer's interests.

"I do not feel that through the lack of adequate laws, and the absence of any supervision or audit of our local affairs, save a self-imposed audit, there is a loss to the people of

(Continued on Page 2)

CARS KILL TRAINMAN

Edward Nolan Brushed from Freight Car by Projecting Roof

UNTIMELY DEATH GRIEVES MANY FRIENDS

Brushed from the roof of a freight car on which he was standing by the projecting corner of a shed on the Marck Company's premises about 3.15 Saturday afternoon, Edward Nolan, 35 years old, of 65 Allen street, fell between two freight cars of the train and was instantly killed when the forward trucks of the car on which he had been standing passed his body just above the waist line. With other members of a freight crew employed on the Pennsylvania Railroad Mr. Nolan was engaged in shifting cars on the Marck Company's siding and turned to look toward the rear of the train just before he reached the projecting corner. Engineer T. P. Cahill and Conductor H. R. Mills witnessed the accident and the train was stopped before the rear trucks of the car reached the prostrate form. The other members of the train crew were F. J. O'Donnell, fireman, and William S. Slack, brakeman. All members of the crew had known Nolan for a long time and all were very friendly with him and his untimely death unnerved the crew. The body was taken in charge by Morgue keeper Harry Lohmiller, County Physician F. W. Westcott was here yesterday and investigated the circumstances surrounding the death.

Mr. Nolan is survived by a widow and two children, Edward, 7 years old, and Carol, seven months old; also by his mother, Mrs. Ann Nolan, who made her home with her son; one sister, Mrs. Claude Reed, of Commerce street; two brothers, Thomas Nolan, of Jaques avenue, and John Nolan, of Ivra street.

The deceased had been employed on the Pennsylvania Railroad for the past thirteen years. He was a member of the Brotherhood of Railroad Trainmen and of St. Mary's church. Mr. Nolan was a native of this city and had spent his entire life here. He was well known and well-liked by all. His genial nature, kind-heartedness and many amiable qualities won for him a host of friends who are deeply grieved by his death.

The funeral was held this morning at 9 o'clock at St. Mary's church, the Rev. P. J. Maher officiating with a requiem high mass. Interment was in St. Mary's cemetery.

Mrs. Lena Lapinsky

After an illness of four or five days Mrs. Lena Lapinsky, aged 55, passed away at her home on Saturday morning. Mrs. Lena Lapinsky, daughter, Mrs. Samuel Gerutsky, of 117 Main street. The deceased was taken ill while on a visit at her home in Trenton for a visit about five weeks ago and was taken ill and gradually grew worse until the latter part of the week when there was a sudden turn for the worse from which she did not recover. The deceased leaves four daughters, Mrs. Samuel Gerutsky, of Rahway; Mrs. D. Koenigsberg, Mrs. L. Cohen and Miss Sarah Lapinsky, of New York; two sons, Abe Lapinsky, Trenton, and Morris S. Barnet, Elizabeth, and one brother.

The funeral was held Sunday at noon at the home of her daughter, Mrs. Gerutsky, Rabbi Louis Eisenberg, of this city, and Rabbi Schonkopf, of Elizabeth, officiating. Interment was at Elizabeth. The bearers were: Samuel Miller, Louis Eisenberg, Henry Litt, H. Applebaum, M. Cohen and Harry Robinson.

Mrs. Lapinsky was well known in this city. Having been in business on Cherry street for a number of years. After she retired she went to Trenton to live with her daughter.

Among the out-of-town relatives and friends present at the funeral, besides those living in Trenton, were: Mr. and Mrs. M. Koenigsberg, Mr. and Mrs. Ralph Cohen, Henry Salinsky, Mrs. Ida Lapinsky, Brooklyn, N. Y.; Mr. and Mrs. M. Gordon, Brooklyn; Mrs. Joseph Gordon, Brooklyn.

SCOUT IS HELPFUL

By carrying water and assisting in a fire, a certain Troop of Boy Scouts, Troop No. 1, Boy Scouts, proved that a Scout is helpful at a fire which destroyed his uncle's garage and automobile a few days ago. Fire was discovered by Scout Harold Crane, when the fire was discovered. He immediately started to carry water and as it was seen that the garage was doomed he then got hold of a carriage and started to black and force the assistance of another brought it to safety.

UNIQUE SOCIAL PROVES POPULAR

Committee of Twenty-one of First Presbyterian Church Scores Success.

POLLYANNA HOTEL PROVIDES MUCH FUN.

General sociability and merriment reigned supreme at the First Presbyterian church on Friday evening when a "Pollyanna social" was held under the auspices of the Committee of Twenty-one and was attended by about 150 persons who found the affair one of the most unique and attractive held in this locality. Over the door at the entrance to the lecture room there appeared in large letters, "Pollyanna Hotel." And upon entering the room everything was found to indicate the title. At the right of the entrance was the hotel office and register with Mr. W. Story, as general manager and John J. Hoffman and Clarence V. Leddick as hotel clerks.

After the guests had registered there were waiting bellhops, comprising the girls of the junior choir, who escorted the guests to rooms. Sections of the lecture room were divided off to represent separate rooms. Each room was in charge of a different person and had a particular title as follows: Joy room, in charge of Mrs. Henry M. Woodruff, chair; Mrs. W. H. C. Coles, Miss Herbert P. Mooney; Miss Alice Miss Flora Graves; pleasant, Mrs. Oscar B. Garthwaite; happy, Miss Edith Story; delight, Miss Jennie Garthwaite; smile, Miss Emily Shotwell; laughter, Mrs. John J. Hoffman; bright, Mrs. L. Baumgartner. After the guests had assembled the Rev. F. Y. Graham, Jr., president of the hotel corporation, read a short description of the aim of the social, "gladness being the uppermost idea.

After entering the room to which they were assigned the guests found a special program for discussion including such topics as What is the best remedy for snoring? The funniest experience during the summer. The most interesting book read. The best automobile story. The best children in the world. The best moving picture that I have seen.

All were told that their troubles should be checked at the desk. Disease was not to be mentioned. Prohibited, including ailments, war, woman suffrage, etc. No tips were allowed. Orders for liquor, tobacco, cats, dogs or parrots be allowed at large.

One part of the room represented a dispensary and the gathering was notified that doctors and nurses were available at a certain hour. The dispensary, however, provided eatables instead of the usual nostrums. Another section of the room was designated as the nursery where amusements were provided for the children. The nursery was in charge of Miss Mary Baumgartner, while the dispensary service had Miss Elizabeth Garthwaite as head nurse with the assistance of other nurses, including the Misses Ada Woodruff, Marguerite Jardine, Irene Harriman, Mildred Ludlow, Gladys Williams, Harriet Minzer, Matilda Garthwaite and Esther La-Forge; interns, William Hollings, Lester Hall, Nelson Reeves and George Stingo.

A musical program also added to the enjoyment of the guests. A praiseworthy solo was rendered by John J. Hoffman. The Cellar House Quartet, composed of Nelson Reeves, Lester Hall, William Hollings and George Mingus, rendered two songs with pleasing effect. Head Detective John Hoffman reported complaints about the hotel and its rules, which included many "knocks" and many "boosts" and with the characteristics of some of the guests. George Mingus sang the solo part of "Pollyanna Waltzes," face at the audience joining in the chorus. "The Battle Cry," a W. C. T. U. hymn, was rendered by the audience, and to sang the selection last night at a W. C. T. U. gathering at Westfield. In the entry "knocks" were heard and general sociability enjoyed.

The members of the Junior choir participating were: The Misses Rita Martin, Gladys Holmsteder, Ada Smith, Florence Martin, Helen Jackson, Helen Bunler, Lucy Ludlow, Grace Hoffman, Katherine Hoffman, Dorothy Vermeule, Ruth Edith Anderson, Oril Grube, Esther Martin, Adelaide Scawsitler, Sadie Davis and Ella Smith.

The affair was under the direction of the entertainment committee of the women's society, with the following Miss Phebe F. Quider, Mrs. John J. Hoffman, Clarence V. Ludlow and Miss Elizabeth Garthwaite, to whom much credit is due for the splendid

(Continued on Page 2)

INTERESTING MEETING

W. C. T. U. Hears Excellent Reports of Recent State Convention

Reports relative to various features of the State convention recently held at Montclair occupied the greater part of the time at the session of the Rahway W. C. T. U. at the home of the Misses Underhill, 10 Commerce street, Saturday afternoon. The local union was represented at the convention by Miss Gertrude Orris and Miss Gussie Osborn, both of whom gave interesting accounts, telling at length of the noteworthy campaign inaugurated, the big parade which made a hit with its floats, Salvation Army band and Scotch pipers in Highland costume. Timely reference was made to the address by Dr. Charles Scanlon, head of the temperance department of the Presbyterian General Assembly. The State officers were reported as reelected.

Special emphasis was laid on the resolution adopted by the convention that a proposition to amend the State constitution so as to include a Woman's Suffrage Amendment for prohibition, without compromise, shall every effort be made for securing woman suffrage. It was reported that there are 11,976 women in this State who can vote.

Besides the reports presented there were various routine matters transacted and plans made for future meetings. The November meeting will be held at the home of Mrs. Mary B. Young, of Maple avenue.

CHOIR MEETING

At the meeting of the choir of the First Baptist church held last evening at the home of the Misses Jennie and Anna Wurth, of Race street, the resignation of Mrs. Louise Stauffer as organist was accepted, but she will be retained as an honorary member. Her successor has not been named. She has resigned to become organist in a Westfield church. Plans were completed for the Hallowe'en party to be held at the home of Miss Mildred Waters, Elm avenue. Following the business routine various games and amusements, music and refreshments made the time pass pleasantly. Among those present were: The Rev. and Mrs. F. G. Merrill, Mr. and Mrs. Blish and J. Morton, Benjamin L. Crane, the Misses Gertrude and Grace Corsiglia, Georgia Reed, Miss Elsie Reed, C. D. Gray, Miss Mildred Waters, Samuel Ardron, William Cook, Miss Marjorie Waters, Miss Ruth Bodwell, Robert Davis, the Misses Jennie and Anna Wurth. The meeting was presided over by Vice-president Gray.

THEATRE AND DINNER PARTY

The members of the post office staff had a delightful outing on Saturday night in New York, where they witnessed "Over Topics," after which a sumptuous dinner was enjoyed. This outing has now become an annual affair. Those participating were: Postmaster George L. Kirchgasner, Charles A. Watson, Emil Halweg, J. C. Tilhem, Clifford Toms, N. A. Brower, James L. Bodwell and Theodore Schmidt.

SUNDAY WORK STOPPED

Two residents of Hamilton street sought to perform some building operations on Sunday and were promptly stopped by Chief of Police Ramsey. A little street resident received a similar warning a week previous. Sunday building operations are a violation of State law and city ordinance says Chief Ramsey and he intends to enforce them in a reasonable way.

NIGHT-SCHOOL REGISTRATION

The first of the night school sessions commenced last evening at the high school building with an enrollment of eighty-students as follows: Commercial course, twenty-six; English for foreigners, twenty-three; bookkeeping, twenty; grades, twelve; mechanical drawing, eight. This is about the normal registration.

INVITATIONS ISSUED

Invitations have been issued for the wedding of Miss Sarah A. Neal, daughter of Charles S. Neal, of 49 Ivra street, to Clarence Vanderhoven, son of Mr. and Mrs Halsey Vanderhoven, of Commerce street, the ceremony to take place at the Second Presbyterian church on Friday, October 29, at 4 o'clock.

ENGAGEMENT ANNOUNCED

Mrs. Lena Herrick, of 230 West Grand street, announces the engagement of her daughter Miss Sophie Caroline Herrick, and John D. Chapin, son of Mr. and Mrs. Edward Chapin, of 240 West Grand street. They have a great many friends who extend congratulations.

RECEIVES BAD FALL

While hurrying down the stairs at her home in Main street on Saturday Mrs. Fannie Schoenfield, widow of S. M. Schoenfield, tripped and fell heading down the entire flight. She received several bad cuts and bruises about the face and head and also bruises about her body.

Union Council, No. 31, Junior O. U. A. M., had a well attended meeting last evening.

NARROW ESCAPE FROM DEATH

Arthur Schaefer and Louis Danner Thrown from Wagon in Collision

TWO AUTOS FIGURE IN ACCIDENT

While driving along St. George avenue near Kinsey corner about 6 o'clock last night Arthur G. Schaefer, plumber of 39 Main street, and place of business at 10 Elizabeth avenue, accompanied by Louis Danner, had a narrow escape from being killed when two automobiles crashed into the wagon in which they were riding and loaded upon fifteen feet up the side of the road. The mishap which had taken place when it was followed by a second, the latter badly injuring the horse and carrying the animal, according to Mr. Schaefer's story about seventy-five feet on the radiator of the machine.

Messrs. Schaefer and Danner had been to Newark and were returning with a supply of plumber's materials weighing about 700 pounds in a light express wagon. When near Kinsey corner Mr. Schaefer turned his horse off the asfaltic to the extreme right of the road in order to pass the truck of the Heidritter Lumber Co., of Elizabeth. Mr. Schaefer had just turned out when an automobile of the Carl Page Motor Company, 30-34 Halsey street, Newark, dashed around the Heidritter vehicle and crashed into the front of Mr. Schaefer's wagon, forcing Mr. Schaefer and Mr. Danner over the left-hand side of the wagon. The impact of the collision was so great that the horse was driven by V. S. Richardson, F. O. Graham, of Pennsylvania, came along and stopped to render what assistance he could to Mr. Schaefer.

The latter, with Mr. Danner, had just risen to their feet from where they had been thrown after the crash and were about to go toward their vehicle when another machine crashed into the horse and carried the animal quite a distance down the road. The machine before the automobile was brought to a standstill. The force of the latter collision not only threw the horse onto the radiator, but separated the shafts from the wagon and these were dragged along with the horse. The latter machine was in charge of William and Harry Rapp, of Carteret. The number of the Rapp car was 263, while the Page car was numbered 42,767. The Pennsylvania car was 124,870.

Mr. Schaefer suffered from a number of bad bruises to his right hip and to his left shoulder. The big man was also injured. Mr. Danner escaped with injuries to one arm. Both were badly shaken. Had the second crash come a moment later probably one or both of them would have been killed or injured by being thrown from the rear of the wagon when the machine driven by the Rapps was shot in front of them. The drivers claimed they were going at a moderate rate of speed when the accident occurred and the Rapp brothers claimed that they were dazzled by the other automobile lights and did not see Schaefer's vehicle. The Newark machine was going toward that city, while the Carteret machine was coming toward Rahway.

Dr. J. S. Young attended Messrs. Schaefer and Danner and Dr. A. F. Moont, veterinarian, looked after the injuries of the horse, which is so badly hurt, that the animal may have to be killed. The horse received internal injuries besides terrible gashes about the hips and legs. The axle, wheels, shafts and much of the wagon crushed like an egg shell. The fact that the Rapps can be found and have been responsible for the miraculous escape of Messrs. Schaefer and Danner from more serious injuries.

A narrow escape from serious if not fatal injuries was experienced by Mrs. Alice Duval and her sister, Miss Marjorie Bates, of the Whitney apartments early Friday evening while automobiling between this city and Perth Amboy. They were on their return trip with a party of friends when in turning out to pass a large motor truck the automobile in which they were the occupants ran into a ditch beside the road and threw the occupants out. Mrs. Duval received a severe cut on the right side of her face and various other bruises about the body. Miss Marjorie Bates was rendered unconscious and received a number of painful bruises about the body.

ELECTION RETURNS

Complete election returns and state election returns will be announced from the stage at the Empire theatre during the presentation of the Paramount Picture, "The Circus Man," which is the current offering.

INDIFFERENCE RAPPED BY GAGE

Councilman Strongly Urges Greater Interest by Citizens in Political Affairs

EVILS CAN BE REMEDIED BY UNITED ACTION

Three factors or reasons for unsatis

SPIRITED TALKS BY CANDIDATES

Democrats Hold Rousing Rally Attended by Large Number of Voters.

A rousing rally was held Friday evening under the auspices of the Democratic Club at the headquarters in the Perkins building, where the several rooms were crowded to overflowing with an enthusiastic gathering. Strong speeches were made by former Assemblyman William A. Lamond and Edward M. Meek, Assembly candidates, who urged the support of the local ticket, and also referred to various State issues.

Edward S. Savage, candidate for Mayor, made a particularly effective address, dealing principally with State affairs, stating that according to the present constitution senators are elected by counties, which gives the smaller counties as great representation as the larger ones, in which there are in many instances cities with greater population than some of the counties. By electing many of the senators from this another counties he said that the Republicans had been enabled to maintain a majority in the senate. He told the Democrats that if they expected to get the usual slice of a large number of appointments in order to offset the Republican majority in the senate. He then lured the support of candidates Lamond, Meek and Revelle as a step toward securing the desired majority in the House.

John M. Tuhs, candidate for water commissioner, made an emphatic speech in which he pointed out that there is too much secrecy in the affairs of the Water Board and that the people are at present as fully interested in the financial affairs of the board as they are in the analyses of the water. He said the Water Board claimed to be a self-supporting organization, but that they are now up to the limit of their bonding ability, that the council is paying for the care and maintenance of hydrants when this should be done by the Water Board; that the board should do something more than manifest its wasteful activ ability and tell the firemen that the poor pressure at certain fires is due to failure to lay their hose straight.

Speaking of the fire department he said: "It is the finest little volunteer department in the world. A great many people think the fire department a political organization. If this so-called were true the present conditions wouldn't exist. The firemen would have everything they wanted. I have been in the department eight-teen years and have never heard any political matters mentioned in any of the meetings I have attended. I don't expect all of the firemen to vote for me because I am a Democrat.

Councilman David H. Trembley, candidate for reelection to the Board of Freeholders; former Fire Chief David E. Kennedy, candidate for councilman-at-large and Otto E. Hamill, candidate for councilman from the Fifth ward, made short addresses expressing their intentions to give the best service of which they are capable, if elected, and concluded by urging the support of the entire Democratic ticket.

Paint is an Investment Make it a good one

You paint your house to make it last longer, look more attractive and be worth more should you want to sell.

The labor is the most expensive part of a painting job whether you hire it or do the job yourself.

If you can get a paint that applies easily, covers more surface than ordinary paint, and wears longer, thus making it necessary to repaint less often—that paint will be the cheapest in the end, best investment, even if it cost more than an inferior quality

BPS

is the best paint sold. It lasts longer and gives a more satisfactory job all around, because it is carefully made of the best materials by experienced chemists, ground and mixed in pure linseed oil.

T. H. ROBERTS
146 Main St.
Rahway, N. J.

REPUBLICANS HOLD BIG RALLY

(Continued From Page One)

the State or from one to two million dollars a year. Furthermore, unless we have a code of procedure that will properly direct and control this matter, we will soon find that the market for securities has vanished.

"There is over $500,000,000 of bonded debt of municipalities and counties, and this is growing at an alarming rate. Do you question the wisdom of the Republican Legislature in studying the subject, and making its proper legislation a party pledge?

"Your support of the Republican nominees for the Assembly will insure that you are supporting men who will serve you to the best of their ability, and will further work for economy in the administration of State affairs, and what is more, they will stand back of this proposed revision of our laws which control the city and county finances.

"You trusted us last year, and I think we made good on the trust imposed in us. In all events, we worked hard to serve our county.

"With the experience gained in the last session, we are better fitted to serve you now than then, and hope to win your confidence and overwhelming majority for the ticket on Nov. 2.

"In the election of the Republican Assembly ticket, Union county, will, no doubt, be honored by having the Speaker of the House in the advancement of Judge Bunyon from his present position as leader to the Speaker's chair."

Besides the talk on State finances Assemblyman Pierson responded to the request of W. L. McDermott to explain the second and third amendments being voted upon today and he gave a lucid explanation of each, with the arguments for and against each.

Mr. Pierson also supplemented his talk by describing the appropriation for the National Guard over which there was some confusion this year, showing that the appropriation made by the last Legislature has not as yet become usable according to law and that for any difficulties experienced the Democrats were responsible.

President Simmons expressed the hearty thanks of the club to Assemblyman Pierson for giving the audience "so much food for thought." Mr. Pierson was warmly applauded at the conclusion of his address. The meeting was enthusiastic throughout. During the business session only routine matters were transacted.

COUNCIL AWARDS SAFE CONTRACT

New Receptacle for Cash and Papers Authorized at Special Meeting.

At the special meeting of the Common Council held on Friday evening bids were opened for a new safe for the tax receiver's office and the contract awarded for a dollar safe to L. T. Dougherty, of Plainfield, for $115. After all bids had been opened and read they were referred to the finance committee for tabulation and the council took a recess until this work could be accomplished. After business was resumed Councilman Gunn recommended awarding the contract to Mr. Dougherty and the recommendation was adopted. Other concerns bidding included Remington & Sharman Company, J. Baum Safe & Lock Company, Advance Safe Company, Hall & Marvin, Hall Safe Company and the Mosler Safe Company.

As President Moffett called the special meeting for handling the bids on the safe and for the payment of bills no other business could be transacted. Councilman Gage expressed regret that President Moffett had omitted to include the opening of bids for indicators for fire houses as he considered it an urgent matter. Bills ordered paid amounting to $2,443.37.

In the absence of President Moffett, Councilman Gage was present and presided pro tem. The other members of the council and officials present were counsellor at Large Frank C. Engelhart, Councilmen Charles T. Gunn, Joseph A. McCoy, Samuel H. Morton, Charles Schaefer, William S. Page and Harold S. Buckley, Street Commissioner George Gelzel and City Engineer Franklin Marsh.

UNIQUE SOCIAL PROVES POPULAR

(Continued From Page 1)

success of the function.

Others who registered and not already included in the foregoing names were as follows: Mrs. H. P. Manning, Mrs. E. DiTaranto, Miss Emma Johnson, John Marsh, R. Ludlow, Lucy, H. Woodruff, Mrs. Halfday, M. E. Oliver, Miss Florence Merritt, Miss May F. Garthwaite, E. H. Story, Miss Lena Saling, Miss Emma Watson, Mrs. Durand, Miss M. E. Mundrane, Miss H. C. Mundrane, Miss Gladys Whitehead, Mrs. E. Milnes, Mr. and Mrs. C. P. Haynes, Margaret Haynes, Mr. and Mrs. R. P. Golder, William Stacy, Arthur Pritchard, Edith A. Jardine, Ethel M. Jardine, Mr. and Mrs. H. H. Jardine, Mrs. I. W. Story, Miss C. M. Woolley, Mrs. J. F. Miller, Mrs. Howard Jackson, Miss Katherine Krom, Mrs. H. K. Woodruff, Mrs. O. B. Garthwaite, Miss Elsie Garthwaite, Mrs. Thomas Crawford, Mrs. Thomas Ochiltree, Miss Evelyn J. Lawrence, Mrs. R. Dumpster, Mrs. E. E. Reeves, Mrs. P. J. Myers, Cora W. Simpson, Elizabeth Squier, Lyman Squier, Mrs. L. T. Robertson, Miss Dorothy MacWhinney, Miss Ethel Bellamy, J. J. Urmston, J. H. D. George, Mr. and Mrs. J. Woodruff and family, Miss Dennis Garthwaite, Mrs. W. H. Merritt, W. H. C. Coles, S. C. Strong, Mrs. T. Webster, Mr. Scully-Graham, Mrs. F. C. Woodruff, George Armstrong, Miss Shotwell, Chares W. Ludlow, Arthur C. Price, Mrs. Arthur France, Mrs. C. W. Ludlow, Miss Louise B. Urmston, Mr. and Mrs. Walter Hall, Miss Harriet L. Urmston, Miss Etta Avery, F. G. Williams, F. C. Shotwell C. A. Grove, Mr. and Mrs. H. F. Mooney, Mr. and Mrs. H. M. Woodruff, Walter Hall, Jr.

OFFICERS ELECTED

Triangle Bible Class Holds Business Meeting and Social

The members of the Young Men's Triangle Bible class of the First Presbyterian church were entertained last Friday evening at the home of General Secretary John A. Overton of the Y. M. C. A.

A business meeting was held and the following officers were elected: President, Wallace R. Cortell; vice-president, John A. Overton; secretary, Otto Weimer; treasurer, Herman Schultz. The following committee were appointed: Membership, Percy P. King, chairman, Alfred Erdle, Hubbard Chapin, George Thorn; social committee, James L. Lather, chairman; Clayton Gaskill, Hubbard Chapin, George Thorn; welfare committee—Frank Erdle, chairman, Albert Marsh, Alfred Erdle, Percy King.

Plans were made by the membership committee to hold a big membership campaign. A social of the class will be held once a month. The first one will take place next Friday evening at the home of Hubbard P. Chapin, West Grand street. One new member was received and three new members are expected at the meeting next Sunday morning.

Following the business meeting Henry M. Woodruff, of Seminary avenue, gave a very interesting description of Hampton Institute, his recent western trip to the Panama Pacific International Exposition at San Francisco, Cal.

Dancing and a general social time followed, after which an abundance of refreshments were served. A large number of young men were present. Beginning next Sunday morning, at ten o'clock this class will commence the study and discussion of one of the latest lessons of the Sunday school course, which is by Clarence C. Robinson. The subject of the course is—"Christian Teaching On Social and Economic Questions of the Day." The subject for discussion next Sunday will be—"The Labor Question."

All young men of our city desiring to join a class which will deal with all the great problems of the day are welcome.

Miss Octavia Ainsworth, of Esterbrook avenue, spent Saturday and Sunday with her cousin, Miss Jessie Esterbrook, of Jersey City.

Remarkable Bargains

(137 HIGH GRADE)

Pianos and Player-Pianos

MANY OF THESE INSTRUMENTS WILL BE SOLD FOR

$10 DOWN $5 A MONTH

ASK FOR TERMS ON THE INSTRUMENT THAT INTERESTS YOU

Every piano in this stock is guaranteed by us in the same way as if new. Our written warranty accompanies every piano offered for sale.

A piano purchased now will be held for exchange for a higher-priced new instrument within one year from date, and all money paid to date allowed from the price of the new piano. You can thus purchase one of these instruments, and have the use of it in your home for one year free of charge.

PROTECTION

In case of death, our contract provides that we give the piano in your family, provided your account is paid to date. This costs you nothing. Thus, in buying here you protect the family, and they are relieved of all further payments on the account.

WE ENUMERATE BELOW A NUMBER OF EXTRAORDINARY VALUES

UPRIGHT PIANOS

MINOT & SONS. Medium size. Rosewood. Very good piano for practising purposes. Guaranteed. Sale price $85

KOHLER & CAMPBELL. Small piano in mahogany case. Well-known make. Worth considerably more. Beautiful tone. Much used tone. Guaranteed. Sale price $95

MARSHALL & WENDELL. Small size. Mahogany case. Great saving. Good appearing instrument. Sweet, mellow tone. Guaranteed. Sale price $120

STEINWAY & SONS. Beautiful instrument. Rosewood. Small size. Fine tone, easy and responsive action. Guaranteed. Sale price $145

LOWRIE & HAYES. Mahogany case. Great bargain and easy action. Rare chance to get a serviceable instrument at all little money. Guaranteed. Sale price $155

HAZELTON BROS. Rosewood. Taken in exchange for player-piano. Good tone. Guaranteed. Sale price $160

LENOX. Mahogany case. Thoroughly overhauled. Looks like a new instrument. Worth $100 more than we are asking for it. Guaranteed. Sale price $160

LIGHTE & CO. Large size. Mahogany case. Has been thoroughly overhauled. Exceptionally attractive instrument for the price. Guaranteed. Sale price $165

MILTON. Green oak case. Modern design. Taken in as part payment of a player-piano. Guaranteed. Sale price $165

REINHARDT. Large size. Mahogany case. Very attractive instrument. Exceptional bargain. Well worth consideration. Guaranteed. Sale price $170

WALTERS. Large size, mahogany case. Full full deep tone. Good action. Guaranteed. Sale price $180

WOOSTER. Large size. Mahogany case. Well-known reliable instrument. Beautiful case design. Guaranteed. Sale price $185

LENOX. Mahogany case. Beautifully designed case. Rich, mellow tone. Responsive action. Guaranteed. Sale price $190

MCKAGHON. Mahogany case. Big piano. Been used by a musician. Taken in exchange for player-piano. Easy and responsive action. Guaranteed. Sale price $210

STEINWAY. Oak case. Large size. Both interior and exterior have been thoroughly overhauled. Cannot be told from brand new. Guaranteed. Sale price $215

KELLOGG & RACE. Full size, mahogany case. Practically new. Has had but little use, and excellent care. Guaranteed. Sale price $255

HUNTINGTON. Mahogany case. Large style. Splendid bargain. Good musical instrument. Guaranteed. Sale price $260

LAUTER. Oak case. Good as new. Discontinued style. Guaranteed. Sale price $285

LAUTER. Medium size. Mahogany case. Beautiful design. Rented for short period. Guaranteed. Sale price $290

PLAYER-PIANOS

LAFFARGUE. Small size instrument. Mahogany case. Taken in exchange for Lauter-Humana. In excellent condition. Liberal supply of music-rolls and bench free. Sale price $310

HARRINGTON. Medium size, 88-note. Mahogany case. Automatic tracking device. In perfect condition throughout. Liberal supply of music-rolls and bench free. Sale price $325

CABLE—NELSON. Large size. Mahogany case. Latest 88-note model. Taken in part payment of a Lauter-Humana. Almost new. A great bargain. Liberal supply of music-rolls and bench free. Sale price $365

LLEWELLYN. Mahogany. Had slight use for demonstration purposes. As good as new. Liberal supply of music-rolls and bench free. Sale price $370

HUMANA. Small size instrument. Very fine make. A most suitable instrument for a small-size apartment. Liberal supply of music-rolls and bench free. Sale price $435

LAUTER-HUMANA. Fumed oak, large size. As good as new. Beautifully toned piano. Liberal supply of music-rolls and bench free. Sale price $525

LAUTER-HUMANA. Large size, oak case. Taken in exchange for Lauter-Humana. Out but a few months. Liberal supply of music-rolls and bench free. Sale price $585

LAUTER-HUMANA. Mahogany case. Been used at Lauter-Humana Recitals. Superb tone. Efficient mechanism. A splendid opportunity to secure a Lauter-Humana at little money. Liberal supply of music-rolls and bench free. Sale price $590

WAREROOMS OPEN EVENINGS DURING THIS SALE

LAUTER PIANO CO.

591-593 BROAD STREET, NEWARK, NEW JERSEY

HOBOES TRAVEL FAR TO BE RICH PAL'S GUESTS.

Photos by American Press Association.

James Eads How, the millionaire hobo, and the guests summoned from all over the country to attend the hobo convention in New York recently.

FALL AND WINTER NEEDS AT McCOLLUM'S

Fine New Stocks, latest styles and designs in

FURNITURE, FOOTWEAR, CARPETS AND RUGS

SWEATERS, RAINCOATS, Etc.

See our line of Dining and Bed Room Suites
All marked at prices that will save you money!

SEWING TIME Is Now Here!

Every Sewing Machine in the city is just humming, and every woman in town is getting herself and her family into the prettiest clothing imaginable, as quickly as she can.

Have you a sewing machine in your home? Wouldn't you gladly pay $1.00 down and $1.00 a Week to have the closer sewing machine that is made?

You will never miss so little a amount, but you could be so many more pretty things if you owned one.

We are selling the FREE Sewing Machine on these terms and it is the most wonderful sewing machine that was ever made. It is a far superior article for less money than any of the so-called "old line" machine that you have used so long.

The Rotosello movement, the eight sets of ball bearings, automatic lift, automatic locking drop feed, automatic tension release, shuttle elector, head latch, thread controller, etc., as well as the rotary spool pin, self threading shuttle, the French leg design and other improvements make The FREE first choice of all who have investigated—come in and try "The FREE" before deciding.

JAMES McCOLLUM
114-120 Main Street
Rahway, N. J.

J. HERTZ
FURRIER
Established 1890

Handsome Models in Coats, Scarfs and Trimmings

144 Elm Avenue, Rahway, N. J.
'Phone 64-R.

Office and Salesrooms,
No. 25 West 31st St., New York City.

Ask for
TRAVELSTAMPS
and Travel Free
Popular elsewhere
why not here?

The Food of The Nation

Wheatena

used by those who appreciate and want The Best in Cereal Foods

The Wheatena Company
Manufacturing Chemists, N.J.

Personal Taxes of Rahway Residents

Because of the general interest prevailing in the matter of taxes and assessments at the present time, The Record has undertaken the plan of publishing the personal tax assessments made against the citizens of Rahway. The assessments do not include buildings and real estate, but are levied on furniture, automobiles, horses, carriages, cash, jewelry, musical instruments, etc. The stockholders of corporations are not included in this list as they are taxed with the corporation. In this issue the personal tax assessments made against the residents of the Third ward follows:

THIRD WARD

Name	Street	Value
Ader, John	Cherry street	$ 50
Archer, Mrs. Cornelia	Campbell street	115
Ainsworth, George	Esterbrook avenue	1060
Atkinson, Alfred T.	Commerce street	75
Atkinson, Samuel	Campbell street	75
Acken, Fred	Hazelwood avenue	175
Achey, J. W.	Commerce street	500
Alcott, Mrs. Chas. E.	Milton avenue	800
Albright, Geo. P.	Maple avenue	100
Alcott, R. T.	Bryant street	300
Arnold, Mrs. Mary	Main street	50
Ardron, Samuel	Esterbrook avenue	100
Ashbridge, George Jr.	Milton avenue	100
Austin, Albert	Irving street	50
Ansonert, Joseph	Irving street	50
Ange, John Est.	Clinton street	100
Bauman, C. E.	St. George avenue	300
Brokaw, Isaac	Cherry street	50
Baker, Mary A.	Elm avenue	200
Baker, Thomas T.	Elm avenue	125
Berry, Bertram	Maple Terrace	200
Baker, Harry E.	Bryant street	125
Brown, Geo. P. Est.	Jaques avenue	500
Brokaw, Jos. T.	Milton avenue	50
Baumgartner, Henry	Clinton street	150
Bowdoin, Mary Hannah	Milton avenue	100
Brown, Nelson	Jaques avenue	100
Brown, Chas. H.	Jaques avenue	550
Barry, Thomas	Jaques avenue	50
Bird, Frank H. Jr.	Jaques avenue	100
Bentell, Henry	Bryant street	150
Bean, Isaac G.	Maple avenue	50
Bedell, W. H.	Cornelia street	150
Bauman, John R.	Maple avenue	300
Baker, W. J.	Maple avenue	300
Boulton, Samuel	Poplar street	100
Boyer, Jacob	Irving street	50
Baker, Clinton	Bryant street	100
Bills, Wm.	Jaques avenue	500
Barwith, Geo.	Commerce street	100
Inland Seed	St. George avenue	100
Bickett, W. J.	Jaques avenue	700
Bunn, A. McCoy	Campbell street	75
Buckley, John W.	Clinton street	50
Brunt, Walter	Hazelwood avenue	50
Bunn, Howard B.	Commerce street	200
Bush, Seymour C.	Bryant street	100
Barford, J.	Elm avenue	150
Black, Thos.	Pierpont street	100
Bolce, Frank	Jaques avenue	150
Bedow, Miss Mary	Campbell street	50
Bearnard, John	Irving street	50
Brunning, W. H.	Jefferson avenue	200
Bowers, Chas.	Irving street	100
Buck, B. C.	Maple Terrace	100
Buckley, J. A.	Jaques avenue	100
Buckal, Lewis	Grove street	100
Bartelli, Philip	Jaques avenue	75
Buckley, Allen	Bryant street	100
Barger, James	Jaques avenue	100
Brobleig, Carl A.	Jaques avenue	100
Bradford, J.	Maple avenue	100
Booth, Thos.	Commerce street	50
Bohnert, Herman	Jaques avenue	100
Blanchard, Mrs. Mary C.	Cherry street	250
Barkerville, Thomas	Hazelwood avenue	200
Bross, Amanda	Maple avenue	100
Connery, John	Jaques avenue	100
Canfield, Geo.	Jaques avenue	100
Conden, Mrs. Mary	Jefferson avenue	200
Conden, Jonathan and Elizabeth	Central avenue	100
Cook, A. B.	Milton avenue	155
Cortell, Mrs. A.	Elm avenue	100
Cowin, Geo. H.	Elm avenue	500
Compton, Mrs. L.	Milton avenue	100
Carman, Mary A.	Bryant street	300
Cash, Edward Sterling	Campbell street	60
Covert, John A.	Commerce street	300
Chase, Mrs. E. S.	Maple avenue	400
Cooper, W. B.	Jaques avenue	75
Carpenter, Florence W.	Jaques avenue	150
Campen, Mrs. E. A.	Milton avenue	200
Chandler, Jas. A.	Bryant street	100
Cladek, Walter E.	Milton avenue	300
Clark, Thos. H.	Milton avenue	100
Cook, Clarence W.	Milton avenue	125
Chandler, Mrs. W.	Irving street	150
Cowie, Frances	Elm avenue	150
Callahan, Mrs. Mary	Main street	100
Crosby, B. H.	Commerce street	150
Chalconer, Charles	Irving street	50
Carlton, Herman	Cherry street	100
Chapell, Lewis	Clinton street	50
Chapin, Hubert	Irving street	250
Coles, W. H. C.	Elm avenue	1000
Carlson, Mrs. Anna	Grove street	50
Carkhuff, Vorcel	Jaques avenue	150
Cubria, Ernest	Jaques avenue	50
Collins, Floyd	Maple avenue	100
Connor, Michael	Commerce street	150
Casey Co., Empire Theatre	Irving street	750
Cane, Thos.	Milton avenue	100
Craig, James H.	Georgia street	100
Cook, Margaret C.	Commerce street	100
Conover, Joseph	Jaques avenue	100
Core, John A.	Jaques avenue	75
Carmody, J. A.	Lake avenue	200
Drumgoole, Edward	Cherry street	175
Dunn, James P.	Commerce street	75
Dallis, Thos. R.	Jaques avenue	100
Dunn, Thomas	Irving street	100
Dable, Chas.	Grove street	75
Dunham, Amelia Mrs.	Milton avenue	850
Dale, James E. and Co.	Irving street	700
Davis, Elizabeth J.	Irving street	100
Dunham, Lindsay	Commerce street	200
Dawson, Stewart	Jaques avenue	100
Duff, J. S.	Milton avenue	100
Danbrook, Victor	Walnut street	50
Dunn and Ruddy, stable	Broad street	3250
Demarest, Mrs. Mary	Elm avenue	75
Dobbins, Frances V.	Bryant street	650
Dorn, F. Frank	Bryant street	125
Douglass, Robert K.	Grove street	100
Doty, Geo. H.	Jaques avenue	150
Dobson, Fulton Lyon	Milton avenue	300
Esterbrook, Sam	Esterbrook avenue	500
Esler, Wm. F.	Maple avenue	200
Elmhurst, Geo. R.	Bryant Terrace	125
Eckenbrook, Frank	Jaques avenue	200
Embleton, John	Irving street	75
Estep, Everett H.	Bryant street	100
Eastwright, Herman D.	Jaques avenue	50
Evans, T. R.	Georgia street	200
Fyffe, Alex G.	Elm avenue	200
Freeman, Mrs. Jonathan	Milton avenue	150
Furber, James B.	Maple avenue	400
Farnsworth, John M.	Hazelwood avenue	100
Fox, E. C.	Jaques avenue	200
Freeman, Willard	Maple avenue	400
Frazee, Wm. D.	Cherry street	100
Fenlon, Wm. H.	Campbell street	100
Forest, Chas. N.	Elm avenue	300
Forest, Mrs. Ella	Elm avenue	400
Farrell, Mrs. Anna L.	Esterbrook avenue	250
Fairchild, Harry	Jaques avenue	100
Foster, John	Meadow avenue	50
Fisher, Walter	Jaques avenue	100
Furedyke, Edith	Hazelwood avenue	100
Fish, C. D.	Bryant terrace	125
Fink, Jos. B.	Campbell street	50
Frame, Archibald	Jaques avenue	100
Farrington, S. R.	Esterbrook avenue	1500
Faranda, James	Milton avenue	50
Farnell, Fred	Bryant street	100
Gray, James W.	Hazelwood avenue	75
Gee, Wm.	Esterbrook avenue	250
Gordon, Mrs. W. H.	Milton avenue	175
Gray, Mrs. Ella	Clinton street	100
Gray, DeWitt C.	Jaques avenue	350
Gall Ethan B.	Jaques avenue	50
Ganong, Louis E.	Jaques avenue	225
Grim, Stephen	Milton avenue	300
Gundaker, Martin B.	Campbell street	75
Gombosi, Martin	Hazelwood avenue	75
Graves, Mrs. Mary	Elm avenue	150
Griggs, John W.	Jaques avenue	50
Gibbons, Wm. R.	Commerce street	250
Gibson, Mrs. Rachel	Hazelwood avenue	100
Graham, R. S.	Broad street	100
Ganong, Walter S.	Jaques avenue	225
Grumer, Adolph H.	Jaques avenue	50
Gerlitz, Joseph L.	Campbell street	125
Grutter, rank	Clinton street	100
Gallaway, Dr. Geo. E.	Milton avenue	900
Gant, Chas. S.	Jaques avenue	150
Gorsuch, Jones	Milton avenue	150
Gritzner, Thomas	Jaques avenue	150
Gretschel, Carl	Clinton street	150
Gunn, Mrs. Chas.	Elm avenue	1500
Grossman, C. H.	Elm avenue	200
Goodrich, H. H. R.	Georgia street	100
Gerhold, George A.	Hazelwood avenue	50
Grother, Henry	Irving street	450
Gotta, John	Brainard Rd.	100
Goodliffe, J. W.	Jaques avenue	100
Heisenbuttle, Henry	Central avenue	50
Hatfield, Sarah E. Est.	Campbell street	200
Healy, Daniel	Campbell street	100
Hahne, Fred C.	Main street	75
Houseman & McManus	Irving street	400
Howard, Wm.	Elm avenue and Bryant St.	1000
Howard, Guy M.	Elm avenue	250
Heath, James H.	Bryant street	100
Hopkin, Amasa	Bryant street	200
Hobstraat, William	Jaques avenue	300
Howard, Chas.	Esterbrook avenue	75
Herold, Jacob	Cherry street	50
Hallock, B. B.	Commerce street	150
Haagarter, Henry	Main street	300
Hydox Felt and Engineering Co.	Broad street	4900
High and Patch	Irving street	1250
Harris, Sidney	Jaques avenue	100
The Halsey Press Co.	Main street	1500
Hillman, Mrs. E. T.	Bryant street	125
Hamm, Louis	Cherry street	400
Headley, J. S.	Georgia street	75
Hilliard, J. W.	Cherry street	100
Hoagland, G. O.	Oak street	200
Howard, Chas.	Bryant street	125
Haefle, Henry	Maple Terrace	175
Hitchcock, Wm.	Cornelia street	100
Heisenberg, Karl	Sycamore	100
Hall, Walter	Maple avenue	150
Hangman, Lewis	Jaques avenue	100
Hertz, Jacob	Elm avenue	200
Herman, Ben	Maple terrace	100
Hafner, August	Elm avenue	150
Hahn, John	Irving street	100
Hawley, Geo. E.	Maple Terrace	100
Hillman, Clifford	Maple Terrace	100
Howard, Mrs. Margaret	Hazelwood avenue	50
Hooper, Ross	Maple Terrace	100
Hankessly, W. J.	Elm avenue	200
Hell, Mathew	Irving street	50
Hallan, August	Irving street	25
Hoffman, Geo.	Main street	150
Hoffman, John J.	Bryant street	150
Hoadham, Frank C.	Jaques avenue	100
Hoagland, John L.	Jaques avenue	50
Heidt, John	Jaques avenue	100
Imsbach, Lewis	Irving street	50
Jackson, Ebenezer	Madison avenue	200
Jones, Samuel M.	Commerce street	100
Jewell, Miss Anna	Jaques avenue	150
James, George T.	Chandler avenue	75
Jones, David	Maple Terrace	300
Johnson, Elizabeth	Bryant street	150
Johnson, Sidney G.	Stephen street	2000
Jennings & Solomon	Irving street	100
Jones, Stanly	Elm avenue	175
Jones, Mrs. Ebenezer	Madison street	150
Johnson, Eugene	Irving street	50
Jackson, Richard	Cherry street	100
Josephson, John A.	Stanton street	200
Kelly, James T.	Irving street	150
Kissel, George	Poplar street	125
Jones, Mary	Elizabeth avenue	50
Kallam, Marie S.	Maple avenue	150
Koch, Henry	Commerce street	250
Kennedy, David	Jaques avenue	150
Kennedy, Mrs. Annie	Commerce street	50
Krouse, Jacob	Cherry street	50
Kelly, John	Hazelwood avenue	75
Kelly, Mrs. T.	Stanton street	75
Kearney, James H.	Campbell street	75
Keele, Frank	Cherry street	50
Kline, Paul T.	Bryant street	100
Kopatzki, William	Milton avenue	100
Luther, James D.	Bryant street	500
Laing, Oscar C.	Broad street	500
LaForge, Miss Mary	Milton avenue	800
LaForge, Lester	Milton avenue	300
Langstroth, Frances	Milton avenue	2800
LaForge, DeWitt C.	Milton avenue	125
Lorrance, Henry	Bryant Terrace	150
Lindsay, Thos. B.	Maple avenue	250
Lyons, Thos.	Elm avenue	50
Leone, Antoni	Irving street	75
Lagler, Paul	Irving street	200
Lovy, Michael	Broad street	75
Lambert, Raymond	Irving street	50
Lachman, Ernest	Main street	500
Lachman, Phillip	Main street	150
Lukens, Reginald	Bryant street	150
Lawson, Walter W.	St. George avenue	150
Miller, Geo. V.	Farrell Place	75
Mannheimer, Arthur D.	Elm avenue	325
Miller, Geo. C.	Campbell street	150
Moffett, S. R.	Elm avenue	500
Marsh, Miss Annie	Elm avenue	300
Merchon, Fred W.	Stephen street	150
Mendlel, D. L.	Elm avenue	100
May, A. P.	Elm avenue	1000
Marsh, Franklin	Milton avenue	250
Merchon, Mrs. Julia	Milton avenue	1500
Merchon, Miss Julia	Milton avenue	150
Moore, Jos. C.	Clinton street	100
Marsh, Albert P.	Clinton street	150
Marsh, John J. Est.	Milton avenue	300
Moore, George T.	Cherry street	50
Miller, Clifford	Pierpont street	200
Moore, Harry L.	Irving street	100
Morse, W. O.	Central avenue	225
Minton, Chas. W.	Elm avenue	50
Mintel, Chas. W.	Elm avenue	50
Mahnken, E.	Maple avenue	300
Merchon, Watson	Milton avenue	1500
Merchon, James B.	Elm avenue	150
Miller, Geo. V.	Bryant Terrace	75
Marsh, Geo. H.	Jaques avenue	125
Mainzer, A. H.	Maple avenue	150
Matthew Walter Gr.	Inman avenue	100
Mead, Benjamin C.	Elm avenue	400
Mix, Fred L.	Cherry street	50
Merchon, Saml. D.	Milton avenue	300
Minzer, H. V.	Cherry street	125
Martin, The. A.	St. George avenue	50
Mossman, C. D.	Bryant terrace	100
Murray, Benj. L.	Bryant street	150
Moore Adehide	Milton avenue	1000
Moore, Frank	Hazelwood avenue	1000
Morris, Mary	Clinton street	150
Marsh, John O.	Pierpont street	150
Martin, W. S.	Jaques avenue	700
Moyan, P. J.	Bryant terrace	100
Mann, Chas.	Georgia street	100
Mintel, Chas.	Campbell street	50
Martin, Bessie A.	Milton avenue	400
Miller, J. B. Jr.	Bryant street	250
Mauser, Sydne	St. George avenue	100
Merrill, F. J.	Bryant street	300
Medinger, G. W.	Commerce street	100
Miller and Hoff	Irving street	250
Myer, E. H.	Bryant street	150
Merriam, D. E.	Cherry street	75
Mundy, Charles	Elm avenue	100
Mintel, Charles (store)	Irving street	50
Mundy, Mayme	Elm avenue	50
Madison, Peter	Main street	50
Mason, Lewis	Irving street	75
Merchon, Emily W.	Cherry street	75
Minton, Augustus	Cherry street	50
Mintel, J. James	Milton avenue	75
Mooney, Thos. F.	Maple avenue	100
Moenlen, Frederick	Hazelwood avenue	400
Marr, Albert J.	Jaques avenue	75
Mallroy, Chas.	Walter street	75
Measter, Wm.	St. George avenue	100
McManus, Wm. Est.	Irving street	225
McGrath, Wm.	Maple terrace	100
McMahon, Martin	Poplar street	50
McClary, A. J.	Esterbrook avenue	200
McCheney, Chas.	Commerce street	167
McClintock, Harry S.	Esterbrook avenue	650
McCue, Patrick	Broad street	200
McCloskey, Jas.	Commerce street	50
McVicar, Miss Mary	Inman avenue	100
McMahon, Edward	Bryant street	100
McCune, Archibald	Campbell street	50
McCarter, George	Bryant street	50
Nichols, Chas. W.	Elm avenue	250
Nickson, Joseph	Hazelwood avenue	100
Osborn, U. M. Est.	Milton avenue	200
Orr, Robert W.	Milton avenue	300
Oliver, Lizon	Maple avenue	400
O'Neal, Eugene	Commerce street	50
Orton, G. L.	Elm avenue	750
Oliver, Mrs. M.	Esterbrook avenue	50
O'Connor, Martin	Jaques avenue	50
O'Donnell, Thos.	Jaques avenue	100
Price, Geo. B.	Maple avenue	100
Peterson, Wm. W. (far and

The Rahway Record

New Jersey Advocate

Entered at the Rahway, N. J. Postoffice as second class matter.

Published Tuesdays and Fridays.

RAHWAY PUBLISHING CORPORATION
158 Irving Street, Rahway, New Jersey

PRESIDENT
FRANK S. WELLMAN
VICE PRESIDENT
ELIE HELLINSON
SECRETARY
ARTHUR N. MOORE
TREASURER AND MANAGING EDITOR
ARTHUR WENDELL
WILLIAM V. DAVIS

Subscription Rate $2.00 per year, payable in advance; Single copy 5 cents

TUESDAY, OCTOBER 19, 1915

THE VOTERS' CALENDAR

October 19—State referendum election and registration day.

November 3—General Election Day.

MR. SAVAGE'S CANDIDACY

The advocates of Mr. Savage at the forthcoming special elections have an opportunity to offer a personal argument which is not a political one to the vote whatever time may be necessary in addition has been made as yet by the candidate which is the overcoming of the effects of the "Long Ballot" which of recent years have been conspicuous by their absence.

ADDED COST

Under the law, whenever there are more than 150 voters in an election district it must be divided. If woman's suffrage were adopted in New Jersey today the vote would be about doubled, and would have been doubling the number of election districts.

The cost of registration days for an election in this State averages about $250. It includes rent of polling places, pay of election officers, printing of tickets of all parties and in large municipalities the printing of polling lists and taking down and putting up booths.

If anything were to be gained, the expense shouldn't count, but who can show that there is?

DOOR OF OPPORTUNITY

The opening of the night school at the high school building last evening was another opportunity for those who have been obliged to neglect their education in childhood to take up some of their lives to acquire some of the instruction and knowledge which they have neglected to acquire. Force of circumstance been unable to receive. "Knowledge is power" is a term which contains much truth and the more real, useful knowledge we possess the better prepared are we to be of service in this world and to make a success in life.

How often we hear men say, "If I only had the opportunity that I had I might have gotten somewhere." We should not forget that there are but few men so situated that they cannot make their opportunities for obtaining knowledge and a better education if they are desirous. Regrettably there have missed does not give us what we desire or need. There must be action coupled with the regret and a persistent determination to gain that which we have missed. The night school is one of the many open doors of opportunity by which the defects of past neglect or misfortune may be repaired and long strides taken toward future success.

Not only is the night school a place where neglected education can be remedied to a certain extent accordingly to the energy of the individual, but it is an ideal way for the foreign born resident to obtain a better grasp of the English language, American ideals and principles and many other things that are of advantage to a stranger in a strange land. The introduction of this feature of night school instruction is shown by the efforts of the United States Department of Labor through its Bureau of Naturalization to have the foreign-born residents acquire all the advantages possible from the night school privileges, particularly for those who intend and are desirous of becoming full-fledged American citizens.

The Bureau of Naturalization states: "It is necessary for the education of aliens residing in Rahway and vicinity is clearly shown by the following figures taken from the latest available statistics:

"The foreign-born white population of Rahway is 1916 and 1,423 of the total population. Of this number 546 were males who had attained their majority and 407 were aliens to have been naturalized.

"In 1910 there were in the City of Rahway 86 males of voting age who were classed as illiterates. In the County of Union there were 8,011 illiterate males 21 years and over. Of this number 2,744 were foreign-born whites and only 199 were native whites, the percentage of illiteracy being 43 for the former and 0.5 for the latter. Of the total foreign-born population in the State of New Jersey, there were in 1910, 123,821 persons 10 years of age and over who were unable to speak the English language.

"As compared with only 45,709 in 1900, an increase of 214 per cent in 10 years."

No better demonstration of the value of mass meetings for the discussion of matters of great public importance could be shown than that held last Thursday evening under the auspices of the Board of Trade. Everything was handled in a free and logical way, without personalities or exhibitions of temper or bitterness. A more frequent use of this medium would undoubtedly produce a better understanding between the citizens and lead to more united effort for the city's welfare.

From the sidelines it looked as if Councilman Dean punched some holes in the Charter Revision measure as it now stands at the mass meeting a few evenings ago.

LYRIC THEATRE

First-class Pictures Daily at Main Street Theatre

Lyric Theatre, the popular home theatre, presents today "A Woman's Resurrection," from Tolstoi's "Resurrection," featuring a great triple star alliance with Betty Nansen, William S. Hart and Edward Ross and the incomparable ensemble and supporting cast including many wonderful scenes. Miss Nansen's feature with Lew Fields in "Old Dutch," of the famous team of Weber and Fields in this entertaining comedy Lew Fields will give you all the pleasure you would get from a $2 theatre for 10 cents. Tomorrow and Thursday there will be given the twenty-first chapter of "The Diamond Queen" and Charlie Chaplin in another screen "The Spook Hatter," with other good features, making a program sure to please. There is no need for Rahway Film and drama lovers to be out of town when they can see the best at home.

Friday "The Rosary," which met with such success here last week will be repeated, with matinee at 2 p. m.; admission, adults 10 cents; children 5 cents; evening at 7 and 8.45 p. m. 10 cents to all.

This theatre books the best on the screen and makes no change in pieces for big features. Our motto is "Nothing too good for Rahway."

WEEK OF PRAYER

Under the auspices of the Woman's Missionary Circle of the Second Baptist church a week of prayer is being held this week, beginning yesterday. Mrs. John Lewis, president of the circle has engaged the Rev. Mr. Fields of Elizabeth, founder of the Hayduck street church and Evangelical crusader of Montclair, to speak on Friday evening. There are twenty members in the society, including besides President Lewis, Vice-president Mrs. Chas. Moore, Corresponding Secretary Mrs. Ernest Brown, Recording Secretary Mrs. Lulu Love, Treasurer Mrs. M. Galea, Mrs. Clark, Mrs. Thomas Shell, Mrs. Moorehouse, Mrs. Thomas Brown, Mrs. Archer, Mrs. C. Klick, Mrs. Charles Dorsey, the Misses Bond, Mrs. Alfred Wright. Plans are being made for the celebration of the twenty-eighth anniversary of the church.

CONSIDER STREET LIGHTING

Plans for properly lighting the streets of the township were considered by the Clark Township Committee at its last meeting and a committee of citizens was appointed to take the matter up with Public Service officials and report on the advisability and feasibility of the plan. The committee comprises William J. Thompson, Benjamin King, Albert Lambert, Sr., John Whitley and George Holland. It was also decided to install in the old school building for the convenience of the election board and for the club meetings held there, a number of the committee present at the meeting were: Chairman Benjamin King, Thomas Fitzpatrick and Town Clerk August Ritter.

POWERFUL SERMON

"Mutual Legislation" was the title of a strong and powerful sermon delivered by the Rev. C. S. Kemble, pastor of Trinity Methodist church, on Sunday evening, which he made several effective thrusts at the recent reference of ex-President Taft to so called "mutual legislation." Mr. Kemble pointed out that according to Mr. Taft's idea it is preferable to protect property rights and material things rather than to conserve lives of the citizens by the passage of older hour have better measures for the employment of children and the giving of the ballot to women. An illustration of what could be accomplished along this line was presented in the work of Lord Shaftsbury in England.

FORMER RESIDENT DIES

Mahlon Edgar, aged 75, who had resided in this vicinity some until about three months ago, when he went to Matawan to make his home, died on Saturday evening following a paralytic stroke, the second with which he had been afflicted. The deceased leaves a widow and five children, two sons and three daughters. The funeral will be held Thursday afternoon at Brewster A. M. E. church, Central avenue, the Rev. C. F. Flipper officiating. Interment will be in Rahway cemetery. Mr. Edgar was a veteran of the Civil war, well known and highly respected.

Ribbon of the Garter.

The ribbon of the Garter was changed to its present shade, sky blue, in the year 1522. The pictures of Charles I by Vandyke show the lighter shade.—London Mail.

LETTERS FROM THINKING PEOPLE

Communications of General Interest to the Citizens of Rahway.

In reply to a request from Secretary R. W. Elliott of the Board of Trade, to attend the mass meeting held last Thursday evening and express his views on the best form of government for Rahway, Frank H. Trussler informed Mr. Elliott that he would be unable to attend the meeting and sent a letter containing the following:

"I am in favor of adopting a system of municipal government for our city wherein there shall be selected one councilman from each ward, one at large and a mayor, making a governing body of seven and giving the mayor the right to vote whenever there might be a tie vote in the councilmanic body.

"I would be in favor of paying the councilmen a certain regular annual salary, or compensating them for each meeting attended, which latter plan would probably be the better one.

"I would pay the mayor a regular annual salary, say $500 per year.

"I do not favor electing all the councilmen at large as I fear that they might all or a majority of them be chosen from one section thus leaving the other sections to be unrepresented.

"The system above outlined seems to me very operative in Englewood and I think in Summit and possibly other places. I have not the time now of which I have not heard.

FRANK H. TRUSSLER.

Editor of Record:—I desire to brand as untrue the statements "Republicans Nominate Savage as Mayor," "Election of Democratic Candidates Practically Conceded by G. O. P. Forces" as published in the Elizabeth Times, Tuesday evening, October 12, under the correspondent's report of the City and County Committees' meeting at the Rahway Republican Club's rooms on Monday evening, October 11th.

While it is true that the Times is a Democratic sheet, and naturally favors the Democratic party, let it not be conceived that it is strange as to publish such a concoction as appeared in Tuesday's issue. The facts of the matter are that because of a change in the plans there was no organized meeting that night and no such statements emanated from the committees.

Our campaign is clean; above reproach or disappointed candidates are competent and of high character and the people are to be the judges on November 2. In view of this why should the Rahway Republican Club, the City or County Committees confect the election of any candidate?

I trust that space may be found in your valuable paper for the above contradiction and that hereafter we may have fair treatment by the telling of the truth, the whole truth and nothing but the truth.

NELSON M. TURNER,
Secretary.

Editor of the Record:—One of the many things most dreaded in this world is a fire unconsumed. The ordinance adopted on September 13th, in regard to bonfires, also municipal street fires, but the ordinance is very imperfect in my opinion. It was as follows:

"Section 1. No person shall between the hours of 5 p. m. and 7 a. m. of any day kindle or cause to be kindled within the limits of the city, any bonfires under a penalty of five dollars for each offense."

This is the way it should read and be passed immediately:

"No person, unless a male adult, shall between the hours of 4 p. m. and 8 a. m. of any day kindle or cause to be kindled within the limits of the city any bonfire or street fire under a penalty of five dollars for each offense, and further, all bonfires or street fires to be extinguished at sundown."

Any citizen shall notify any officer of such bonfires and it shall be the officers duty to make an arrest and take the offender to the police court. This is the season of bonfires and street fires. The ordinance should be passed at once and perhaps save the city thousands of dollars and perhaps lives.

R. B. FORDHAM.

GOES TO PHILIPPINES

Orders have been received by Lieutenant A. Kilcott Brown, of this city who has been stationed with the United States Infantry at Fort Jay, Governors Island, to sail for the Philippine Islands and he was scheduled to leave El Paso yesterday. He will make the trip of 1,400 miles from El Paso to San Francisco in his automobile, passing through the Arizona desert. He will sail for the Orient on December 4. His mother, Mrs. George E. Brown, St. Agnes avenue, will meet him in San Francisco and remain with him until he sails.

WOMEN'S CLUB

The Athenian Club was entertained by Mrs. S. Farrington, Esterbrook avenue, on Friday afternoon, when "South America" was the topic for discussion, with a paper by Mrs. D. B. Pastorius and readings by others.

The Home Reading Club met Friday afternoon with Mrs. A. R. Smith, of West Hazelwood avenue. The study of "Scandinavia" was the topic led by Mrs. George Cowie and President Mrs. N. V. Compton.

JUVENILE SAVERS BANK

MAY NOW BE OBTAINED AT THE OFFICE OF THE ASSOCIATION IN F. C. BAUER'S STORE

135 Irving Street, Rahway, N. J.

Take one home to the youngster and teach the child the lesson of thrift so often forgotten, but so essential, at the present day, to a successful career.

THE INDUSTRIAL BUILDING AND LOAN ASSOCIATION

ARTHUR H. WENDELL
President
FREDERICK C. BAUER
Vice President
CHESTER V. HAYNES
Treasurer
VICTOR C. STEPHENS
Financial Secretary
RALPH F. SUTTER
Recording Secretary
DAVID ARMSTRONG
Counsel

ATTEND CHURCH SERVICES

Thirty members of Hiram Diitt Post, Grand Army of the Republic, attended services Sunday at the Second Baptist church, Haydock avenue, the occasion being the services delivered by the Rev. A. Wright, G. O. speaker. Included the Rev. J. Pierce, President Lincoln Post, Grand Army, Mr. Vilamy and Benjamin Parker. The Rev. Mr. Hamlett, of St. Paul's Baptist church, Westfield acted as master of ceremonies.

CARE OF GOOD CLOTHES.

The Fine Stuff the More Careful One Should Be.

It is a very common mistake to believe that good materials, whether of cotton, silk or wool, need less care than cheap ones. How often does one complain of the lack of wearing quality in a garment for which a big price has been paid. Yet, most frequently, what has been got the fabric has not been suitable, but the neglect is has suffered.

One of the principal differences between good and cheap materials is that the better grades are finer spun. That may mean that the fabric is stronger and in proportion to the uses to which it is put, may wear longer, but it also means that were they thrown by itself is more at and more apt to injury. Anything which may attack the threads one by one, therefore, does more harm with fine goods than with coarse.

No matter how careful one may try to be, clothes that one wears gradually get a trifle of the grease from the perspiration of the body. In spite of constant warning clothes will become soiled. The combination of dust and body moisture forms a regular breeding ground for tiny little vegetable growths.

No matter how careful one may try to be, clothes that one wears gradually get a trifle of the grease from the perspiration of the body. In spite of constant warning clothes will become soiled. The combination of dust and body moisture forms a regular breeding ground for tiny little vegetable growths.

MILITARY STRATEGY.

Retreating Through a City Is Disastrous to an Army.

If you enfor defeat in front of a great town and have to retreat through it under the blows of the victorious enemy you are in the worst possible position for conducting that retreat. The streets of the town (but few of which will run parallel to your course) and can, therefore, serve as avenues of escape for your army and so many duties in which your columns will get hopelessly congested. The operation may be compared to the pouring of so much liquid into a funnel which has too small an orifice. Masses of your rearguard will remain blocked outside the place. You will run the risk of a partial and perhaps of a complete disaster as the enemy presses on.

There is very much more than this. A great town cannot be contain. If you have long occupied it, the material in your rearguard will be found by shadow documents which the enemy should not see. You will certainly, in the pressure of such a flight lose accumulated stores. Again, the transverse streets are so many points of leakage into which your congestion of columns will flow and not get confused. Again, you will be almost necessarily dealing with the complications of a mass of civilian conditions which should never be allowed to intervent a military operation.

Let a general fight in front of a great town when you are defeated, against you is, at least as error as to fight in front of a great town few days ago. So far as mere topography is concerned, it is a greater error still.—From "The Elements of the Great War," by Hilaire Belloc.

Bathing Nights.

In all the principal places and gardens of Seville overhead gaslights are erected and small tables and chairs set out, the exhibitors either making their profits from the drinks sold or by rental of chairs at 2 cents each. Thousands of people go nightly to the different plazas and gardens, and the only cool place in the city in these four months centers around Cene morning picture shows.—Commerce Reports.

BUSINESSLIKE policies for business men, clear, exact and legally sound in every detail, are issued by

The Prudential

FORREST F. DRYDEN, President

When you go to San Francisco visit The Prudential's Wonderful Exhibit on Life Insurance and Public Welfare in the Palace of Mines and Metallurgy, for which the Grand Prize, the highest possible award, has been conferred. The Prudential is the only Life Insurance Company to have been awarded Gold Medals at International Expositions for many years.

"Nothing Too Good for Rahway"

The Republican organization respectfully announce the candidates as selected by the citizens:

FOR MEMBERS OF THE GENERAL ASSEMBLY:
CHARLES L. MORGAN.
ARTHUR N. PARKER.
WILLIAM N. RUNYON.

FOR CORONER:
HOWARD W. POTTER.

FOR MAYOR
HARRY SIMMONS.

FOR COUNCILMAN AT LARGE.
GEORGE M. MAGE.

FOR WATER COMMISSIONER
FRANCIS W. LANGSTROTH.

FOR CHOSEN FREEHOLDERS:
CLIFFORD B. GERRING.
WILLIAM H. RANDOLPH.

FOR COUNCILMAN:
First Ward—
WILLIAM L. BODINE.
Second Ward—
HENRY W. CLEARY.
Third Ward—
J. FERRIS VAIL.
Fourth Ward—
JOHN H. THOMPSON.
Fifth Ward—
FRANK L. FOULKS.

These men are Republicans, but first, last and always for the interests of the State and community and for the maintenance of Republican efficiency and economy.

Some have represented you before. If they served public interests faithfully and conscientiously, they are entitled to be returned to office where with the experience gained by past service, They can be of still greater service to the city.

The candidates who are making their initial appearance before the public, are each men of ability and qualified for the duties of the office for which they are candidates.

It is up to you Mr. Voter if interested in Rahway's welfare to place efficient men in office to produce efficient service for an efficient administration of municipal affairs. Do not fail to place an X opposite the names of the candidates named above. They stand for economy and economical administration of public affairs.

LAST REGISTRATION DAY, TUESDAY, OCTOBER 19th.

Polls open for registration from 1.00 to 9.00 P. M.

Candidates will be at the Republican Club, 146 Main Street, every Friday evening after eight o'clock to receive registrations for voters.

Paid for by the Rahway Republican Club. Nelson M. Turner, Secretary.

The Drink of the Wise

Ballantine's Export Beer

Sparkles with Quality Savors of Flavor

Perfection and Purity

"Get the Three-Ring Trade Mark"

Order a case from your dealer or grocer, or telephone the Brewery.

(Market 1721)

Ballantine's Breweries
Newark, N. J.

Tel. Rahway 259-R Office, 49 Elm Ave

W. M. ALLEN, Jr. P.E.E

Electrical

Contracting and Repairing

Lighting and Power Wiring, New and Old Houses

Consulting a Specialty

EMPIRE ALL NEXT WEEK STARTING MONDAY NIGHT

ARTHUR CHATTERDON

AND HIS INVINCIBLE COMPANY

Opening Play Monday Night

Cohan and Harris' Gaiety Theatre Success

THE FORTUNE HUNTER

CHANGE OF PLAY DAILY

Matinees Daily, Starting Monday 10c, 20c Nights, 20c, 30c and 50c (all reserved)

Seats for Monday and the Entire Week Starts Thursday

READ THE RECORD

Advertising Means Selling

Facts and Fads for Feminine Fancy

OUR NATIVE DYES.

Woods and Hedgerows Abound With Coloring Matter.

TO DYE IS NOT DIFFICULT.

Potsinos, a Knowledge of Chemistry, a Big Kettle and Patience Achieve Rare and Beautiful Shades at Home.

With all this hue and cry about the scarcity of dyestuffs it is well to remember that the woods literally abound with them. So do the hedgerows and, to a lesser degree, the orchards. Alum and copperas—sulphate of iron—are the mordants required. Very moderate quantity. Both are cheap and simple.

The inner bark of oak trees, set with copperas, dyes almost any and every shade, beetroot the deepest, most lovely tan and pale fawn. The bark of one species only is used for dyeing a fine warm pure color, except in case of red oak and tulip tree, which give a fine rose red. White oak and post oak barks supply one brown shade; spanish and black oak, four shades of tan, red oak the clear, red—the inner bark—tulip tree, yellow, varied by weakening the dye. It is best always to test it with a scrap of stuff washing the mordant in water, dry before putting in the main dyeing. Chinese yellow and green are quite clean, shaken out and dropped in the dye pot, and, for preference, taken out then under as quickly as possible to save spotting. Use a stout stick and after a minute lift the fabric and hold it half a minute in the air. Repeat the airing twice or even three times. Then boil from ten minutes to an hour, according to the intensity of quantity. Do not boil hard, but simmer briskly. Take up, hang to drain and air, and wash in cold water. Then wash in strong suds twice, then rinse till the water runs clear. If the sample shows too pale, either add more bark and boil afresh or boil down a third or even half.

A pack of inside bark to two pails of water is a good initial proportion. Boil an hour or more, skim out the bark, add copperas—a level tablespoonful—dissolved in boiling water, let boil five minutes, then put in the wet goods, which may be either cotton or woolen. Hickory bark with alum in place of the copperas yields a yellow, but makes it a beautiful greenish golden yellow. Mullein stalks and leaves by the handfuls, simmered for four hours and set with alum after skimming out the weed, give a fine skimmer yellow, not inclining to buff. They will color cotton no less than wool, but not fast. Walnut hull dye is a dark brown, growing brighter. Peach leaves, full grown, give a fine green, dye a light pale yellow, which is not very permanent and is set by washing in hot soapsuds.

Yellow precon dyes are fast, but the process is intricate and the root so scarce and costly it may be left out of the count. Swamp maple bark dyes cotton a deep blackish purple. It is set with copperas and alum and looks badly unless very well washed. Sumac berries and black walnut hulls, packed in layers, barely covered with water and simmered all day, furnish a lasting soft brown dye for either silk or wool, one that does not injure the fabric and remains pliable and soft. Washing in warm soapsuds after partial fading.

The roots and green fruit of the white walnut dye a peculiarly vivid bright brown; the latter with copperas and wool mixed, pure wool or silk. Never use copperas with silk or wool, but do not pull apart, boil together six hours in a little more than water to cover. Boil wool and put in the silk etc. Wool had better be basted double, face to, so that it will not be final pressing.

Black walnut bark and hulls dye the well known butternut brown. Depth of color varies with the strength of the dye. Six months is needed beyond steady boiling for half an hour, lifting to air several times. It is not satisfactory for cotton stuffs, but very good for all that show a woolen surface.

The Value of Order.

If we stop to consider how we take off our gloves, we will see how them when not in use and how we put them on, we will not wonder why it is they quickly lose their neat and clean appearance.

When fastening a glove always fasten the second button first, thus removing the strain from the wrist and the button. Never remove them by pulling at the fingers, but turn them wrong side out from the wrist and allow them to remain so until thoroughly dry from perspiration of the hands; then turn them again. Do not roll them up into a ball, but carefully spread them out flat and draw the fingers into shape By being careful in these little things one saves much time and a great deal of care in the more important articles.

Decorating in a disorderly kitchen and dining room in the morning is very disagreeable to the mistress of the house who must do her own work. It is advisable to make a straightening tour before retiring at night—that is, to put at all unpleasant if the mind is made up to do it, and order has a most soothing effect upon the nerves.

In case of sudden illness during the night the knowledge of where all the orderliness is of untold comfort. If everything is in readiness the preparation of breakfast is a pleasure. When it is over step out of doors for ten minutes, take a deep breath of the fresh morning air and quickly think over the rest of the day's work.

Orgaldy collars and chimesettes are attractive with linen dresses.

After Motoring.

When the eyes feel tired and smarting after long ride, bathe them in luke warm water, to which a little boracic powder or witch hazel has been added.

Long Waisted Frock of Crepe de Chine

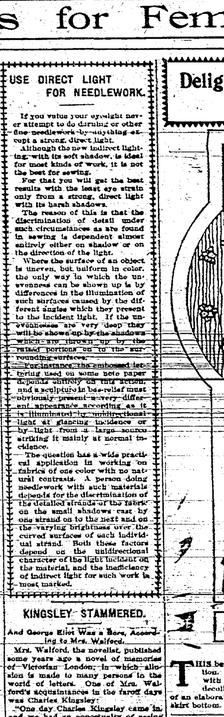

Designed by J. M. Gidding & Co., New York.

THIS novel crepe de chine one piece gown is one of the newest long waisted models. The dress itself is plain white crepe de chine, but the popular black and white striped combination is carried out in detail by having an accordion pleated tunic of white, all silk falling from the hips, above which is a wide crepe de chine girdle dyed to lightly match the black and white, and carrying out the long waist line. A deep sailor collar of black and white striped silk continues into a deep vest effect which ends in a V. The black velvet hat worn with the dress flares at the side and reveals a pretty tucked factor of georgette crape. Patent leather boots with white kid uppers and black buttons complete this stylish black and white.

New petticoats of crepe de chine or of muslin are made with fashionable extensions. In reality these are forerunners of a return to modes of the fashionable petticoat of years ago. They were worn after the hoopskirt styles had had their day.—ANNA MAY.

HELPFUL HINTS.

To clean varnish and paint rub with a cloth dipped in a weak solution of vinegar and warm water. Polish with a good leather.

To clean marble, rub with olive oil and powdered lime salt. Leave for an hour, then wash off. All stains will be removed and a nice gloss secured.

Before sweeping carpets take an old round tin, pierce holes in the bottom and fill with common salt. Sprinkle this over the carpet. It prevents the dust from flying, brightens the colors and prevents moths.

When cleaning mirrors and windows sprinkle a few drops of methol polish upon a cloth and rub over the glass. Leave to dry; then polish with a clean cloth.

To remove smoke marks from ceiling mix a thick paste of starch and water and with a clean flannel spread it over the mark. Allow it to get thoroughly dry; then brush off with a soft brush and the marks will have disappeared.

Hot water marks can be removed from japanned trays by rubbing with sweet oil. When the marks have disappeared rub with dry flour and a soft cloth.

About the Umbrella.

There is a very general belief that umbrellas were invented and first used by Jonas Hanway, the celebrated English philanthropist. This is an error. Hanway was perhaps the first man who walked the London streets with an umbrella, which he used to keep off the rain, and we are told that "after continuing to use one for thirty years he saw them come into general use." He died in 1786, so that the umbrella was introduced then, must have been between 1750 and 1760. The earliest use of umbrellas, so far as known, was 2,000 or 3,000 years before this. On one of the bas-reliefs brought from Nineveh by Layard and now in the British Museum, there is a representation of an attendant holding an umbrella over the head of the king as he rides in his chariot.

To Clean Copper Easily.

Have you any copper utensils in your household, they are a deal to clean? Why should it be so when there are a few simple ingredients and crystals to clean and moisten with water enough to make a paste. Rub this paste on the articles to be cleaned, using a soft cloth. Let them dry. Now rub briskly with a dry flannel cloth and as a result you will have a remarkable shininess.

Having the article to be cleaned very hot will make the operation even better, as the utensil stand while the water is it for awhile before cleaning it

FOR FALL SERVICE.

This Cozy Sweater Before a Suit Is Needed.

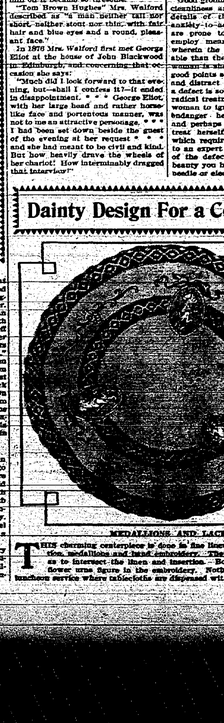

A SCHOOL ACCESSORY.

Before this child needs a fall suit a wool sweater in brown or navy will be found very useful. The sweater in tam-o'-shanter is also knitted and matches the sweater color. The overlapping front protects the chest well.

To remove ink stains from a book apply oxalic acid on the tip of a camel's hair brush and soak up with blotting paper.

Add a tablespoonful of table salt to the gasoline when sponging clothes and the original luster will be restored.

The fine steel bradkins used in shoes are much better to remove the shoe from worn clothes than the steel stone. These small brushes cost 25 cents and can be conveniently carried when traveling. Use a circular motion when brushing.

Cut pieces about two inches wide and three long from the tops of old rubbers, peel off the cloth and sew them inside the heel of your rubbers. They are rough and sticky and will cling fast to the sole and entirely stop the disagreeable fault some rubbers have of slipping off at the heel.

USE DIRECT LIGHT FOR NEEDLEWORK.

If you value your eyesight never attempt to do fine work or other fine needlework by anything except a strong, direct light.

Although the new indirect lighting with its soft shadow, is ideal for most kinds of work, it is not the best for sewing.

For that you will get the best results with the least eye strain only from a strong, direct light with its harsh shadows.

The reason of this is that the discrimination of detail needed in such circumstances as are found in sewing is dependent almost entirely either on shadow or on the direction of the light.

Where the surface of an object is uneven, but uniform in color, the only way in which the unevenness can be shown up is by differences in the illumination of such surfaces caused by the different manner which they present to the incident light. If the unevenness are very deep they will be shown up by the shadows which are thrown up by the raised portions on the surrounding surfaces.

For instance the embossed letering used on some note papers. Equal clarity on any account of a sculpture in bas-relief must obviously present a very different appearance according as it is illuminated by unidirectional light at glancing incidence or by light from a large source striking it mainly at normal incidence.

The question has a wide practical application in working on fabrics of one color with no natural contrasts. A person doing needlework with such materials depends for the discrimination of the detail of the stitches, on the small shadows cast by one strand on to the next and on the varying brilliance of the curved surface of such individual strand. Both these factors depend on the unidirectional character of the light incident on the material, and the inefficiency of indirect light for such work is most marked.

KINGSLEY STAMMERED.

And George Eliot Was a Bore, According to Mrs. Walford.

Mrs. Walford, the novelist, published some years ago a novel of memories of Victorian London in which allusion is made to many persons in the world of letters. One of Mrs. Walford's acquaintances in the favored days was Charles Kingsley.

"One day Charles Kingsley came in, and we had an opportunity of seeing if he were like his photograph which had been sent to Mary or not. To own the truth it flattered him, as he is, very red in the face, perhaps from leading an out of door life in all weathers." In ordinary conversation Mr. Kingsley stammers a good deal; but being conscious of it, he has taken pains to overcome the defect by speaking very slowly—almost too slowly, for when we heard him make a speech on one occasion we felt inclined to good him on it became so tiresome."

"Tom Brown Hughes" Mrs. Walford described as "a man neither tall nor short, neither stout nor thin, with fair hair and blue eyes and a round, pleasant face."

In 1876 Mrs. Walford first met George Eliot at the house of John Blackwood in Edinburgh; and concerning that occasion she says:

"Much did I look forward to that evening, but—shall I confess it?—it ended in disappointment. * * * George Eliot, with her large head and rather homely face and portentous manner, was not to me an attractive personage. * * * I had been set down beside the guest of the evening at her request * * * and she had meant to be civil and kind. But how heavily drove the wheels of theory you have by using an acid, the needle or electricity yourself.

Delightful Dance Frock For the Debutante

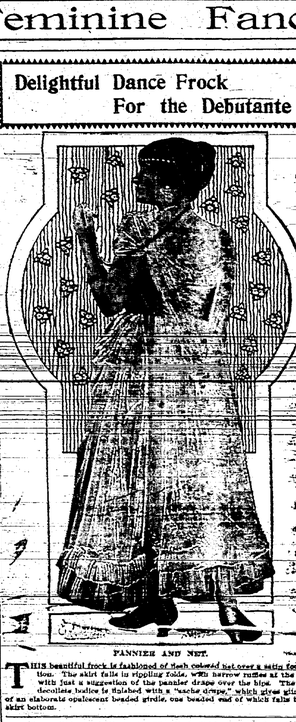

PANNIER AND NET.

THIS beautiful frock is fashioned of *rich colored lat color* a satin foundation. The skirt falls in rippling folds, with barrow ruffles at the hem, with just a suggestion of the pannier drape over the hips. The bodice is finished with a "sache drape," which gives glimpses of an elaborate opalescent beaded girdle, one beaded end of which falls to the skirt bottom.

The Well Groomed Woman.

This is distinctly a period of good grooming among women. The slovenly—though perhaps artistic—woman is no longer in the running. The woman who has the features of a Greek goddess and a beautiful body may be hair properly shampooed and dressed creates more adverse comment than the woman of irregular, even poor features who shows the good effect of careful grooming.

Good grooming is simply immaculate cleanliness and exquisite attention to details of the person, but in their anxiety to acquire this effect women are prone to adopt cosmetics or to employ means for reducing defects whereas the remedy is more preferable than the defect itself. The women who have mastered the art of grooming point out that they are able to do better, as they would like, to both home and the baby. The well groomed woman does not have to be a "bundle of nerves." Tactfully, quietly and in a manner that leaves the impression that they cannot cope with the demands of the dining room table, and they cannot see how they are able to do justice, as they would like, to both home and the baby. Thus, a woman cannot serve two masters—be a well groomed person and, at the same time a devoted mother. She will have to choose which she prefers, or, if she is the fortunate possessor of means, simplify her home and have help. Most are not that lucky, and yet it is into a schedule of sleeping, eating and working that the important housework during its rage.

BABY OR HOUSE?

The Mother Having No Servant Must Choose.

AN EASY THING TO DO.

If the Baby Is Healthy Much Can Be Accomplished While He Naps If His Mother Systematizes Her Work and Plans.

The woman with young children must put the children and herself before the house, for this is a case where housekeeping becomes secondary to the health of the baby and the strength of the mother. Even if the dose be like it standards must be lowered by the young mother who must take care of both children and a house unaided. A tidy, well kept house is a joy and an ideal, but it is an impossible realization by the mother of the baby who has no other help unless she is willing to sacrifice herself to it.

If the baby is healthy much can be accomplished while he naps—sleeps. During the morning sleep the bedrooms may be quickly straightened, lifting mattresses and turning them, if the work done in the kitchen. Dishes the baby sleeps is any special cooking which requires close attention. It is almost impossible to prepare food while baby is crying and fretful, so the time to do it is when he is asleep. It is therefore better to prepare a dessert while baby is asleep and to do his bathing, or the ironing, or sewing or other tasks which can be interrupted without harm. The broom will not scorch as you lay it down to pick up the baby for a moment, but the iron will be ruined.

If the baby takes another afternoon nap it is better to put the baby to sleep or at least to lie down during the baby's nap. Certainly there should be some time in the day at least when the mother can have quiet and relaxation, and it is not at all indolent to neglect some scouring and polishing in order to get rest and much needed relaxation.

In the house where there is a baby furnishings should be the simplest and housework thus reduced to a minimum, that the time spent on it may be "fitted in" to the baby. One house happy, why make another house unhappy.

Tired women or humble circumstances are seen to be tired and fretful, but they cannot reconcile a baby and the disorder which a baby brings in its train. They like their well kept little home with its fare dainty exactly to the minutes. The mother who has a crying baby little one on a hot day, or a cloudy day, or a blustery day, or a day when the clouds threaten to burst, or a day when the clouds threaten to burst, or a day when the clouds threaten to burst

BASEBALL
BOATING
BOWLING
BOXING

General Sporting Events

GOLF
TENNIS
RACING
FISHING

RAHWAY DEFEATS SOUTH SIDE HIGH

Newarkers Humbled by 28 to 0. Score Despite Weight and Foul Tactics.

Science and speed were pitted against beef, brawn and foul tactics and the former won in the football game on Saturday afternoon at Riverside Park, where Rahway High humbled the South Side High, of Newark, by the score of 28 to 0. The visitors averaged from thirty to forty pounds in weight per player more than the local boys and had they previously spent a week in learning the first principles of the game as they had evidently devoted to acquiring proficiency in curbs baffled the result might have been different. Because the team had amicable humbled to the tune of 28 to 0 it was not the fault of the game the visitors made themselves noticeable to every lover of fair sport throughout the contest by disputing constantly every decision made against them and using every trick that unfairly tricks against which rules are specifically made.

Not since the old style of football became obsolete has such deliberate display of brutal tactics been attempted in this city as was manifested by the South Sides on Saturday and Superintendent Bickett and Coach Stone were justified in severing all athletic relations with the Newarkers until such time as they see fit to adopt the recognized rules of legitimate play. In a hard-fought football contest more or less roughness is unavoidable and is expected, but when players deliberately do deeds of unnecessary roughness, such as piling on the runner after he is downed, punching with fists, gouging with knees and elbows, tripping and various other unfair things it takes away all the pleasure of true sportsmanship and it unfair to a team that is endeavoring to follow the prescribed regulations of the game and win their honors on the scientific merit of their playing. Slater, of the visiting team was ejected from the game because of his antagonistic attitude.

Although the officials penalized the visitors six times for fifteen yards each time for foul tactics they did not begin to cover the violations made, as nearly every scrimmage was marked by some offense. Rahway was penalized twice for being offside.

The Rahway eleven showed the best form it has displayed thus far this season and indicated that Coach Stone is gradually getting the green material into the semblance of a well-organized machine. The showing made by the home eleven was an agreeable surprise to the local followers of the game and was a great improvement over the brand of football shown against Westfield the week previous. The line held firmly during the succession of plays in both offensive and defensive and in the latter were particularly effective by following the ball closely. The ends broke up the plays of the visitors the greater part of the time and often tackled advantageously. A much greater unity of action was shown by the whole team and the backfield players worked together in much the same style as did last year's champion eleven.

Instead of using the forward or lateral pass for its principal form of advance the ball as had been the style adopted in previous games, the Rahway boys passed the ball at widely separated intervals and worked its various formations very effectively.

Despite the comparative lightness of the backfield, as compared with the visiting eleven, the Rahwayans frequently made big holes in the South Side defense. As a whole the variety of plays and generability of the home team was much better than heretofore this season.

The playing of Conover stood out prominently in the work of the Rahway eleven. He carried the ball well, making many notable gains, scored two of the touchdowns and kicked all of the goals, receiving excellent support from the backfield. Captain Dunn and Albright and Les Mantlo rivalled the work of Conover and Walter Dunn and Stewart Terrill on the ends did their share of the work that brought victory to the Rahway eleven.

For the South Sides, Quarterback King played the best game while Captain Bieron and Gardner also did excellent work. The team vanished Alexander, who played left tackle for the visitors failed to shine when he pitted his skill against Mantlo. Injuries and his lights came near being seriously dimmed when he tried foul tactics on Walter Milnes during the latter part of the game and aroused the ire of the spectators, who rushed on the field to stop the dirty work.

The game started with Albright kicking off, the ball going to King, who was back ten yards before being downed. The South Siders punted the ball to Rahway territory, where Les Mantlo caught the oval. Mantlo made five yards on the first play and Conover added five more for the first down. Captain Durand hit the line for four yards. Mantlo fumbled. Conover made four yards and Albright added the necessary two yards for a first down. Durand dove into center for a yard. Conover tore off seven between end and tackle and then got two more through the same down. After two more gains Rahway lost the ball on downs on the South Side twenty-yard line. The visitors immediately punted to Albright. Rahway was penalized fifteen yards for being offside. After an exchange of punts and two or three end runs the first quarter ended with the ball on the Newarks' nine-yard line.

In the second quarter Rahway made its first touchdown. Captain Bieron made fifteen yards. King six yards and Alexander three yards, after which Rahway rushed the ball straight down the field. Albright getting twenty yards on a forward pass. Conover secured thirteen yards for two plunges. The visitors were penalized fifteen yards for foul tactics, placing the ball about six yards from the South Side goal line. Captain Durand carried the oval to within a yard of the line and on the next plunge reduced the distance to one foot. Quitiquet made a stellar play for the remaining distance the visitors were caught napping when Conover shot between end and tackle for the first touchdown. Conover kicked the goal.

Soon after the start of the game the visitors made themselves noticeable to every lover of fair sport throughout the contest by disputing constantly every decision made against them and using every trick that unfairly tricks against which rules are specifically made.

Not since the old style of football became obsolete has such deliberate display of brutal tactics been attempted in this city as was manifested by the South Sides on Saturday and Superintendent Bickett and Coach Stone were justified in severing all athletic relations with the Newarkers until such time as they see fit to adopt the recognized rules of legitimate play. In a hard-fought football contest more or less roughness is unavoidable and is expected, but when players deliberately do deeds of unnecessary roughness, such as piling on the runner after he is downed, punching with fists, gouging with knees and elbows, tripping and various other unfair things it takes away all the pleasure of true sportsmanship and it unfair to a team that is endeavoring to follow the prescribed regulations of the game and win their honors on the scientific merit of their playing. Slater, of the visiting team was ejected from the game because of his antagonistic attitude.

Although the officials penalized the visitors six times for fifteen yards each time for foul tactics they did not begin to cover the violations made, as nearly every scrimmage was marked by some offense. Rahway was penalized twice for being offside.

The Rahway eleven showed the best form it has displayed thus far this season and indicated that Coach Stone is gradually getting the green material into the semblance of a well-organized machine. The showing made by the home eleven was an agreeable surprise to the local followers of the game and was a great improvement over the brand of football shown against Westfield the week previous. The line held firmly during the succession of plays in both offensive and defensive and in the latter were particularly effective by following the ball closely. The ends broke up the plays of the visitors the greater part of the time and often tackled advantageously. A much greater unity of action was shown by the whole team and the backfield players worked together in much the same style as did last year's champion eleven.

Instead of using the forward or lateral pass for its principal form of advance the ball as had been the style adopted in previous games, the Rahway boys passed the ball at widely separated intervals and worked its various formations very effectively.

Despite the comparative lightness of the backfield, as compared with the visiting eleven, the Rahwayans frequently made big holes in the South Side defense. As a whole the variety of plays and generability of the home team was much better than heretofore this season.

The playing of Conover stood out prominently in the work of the Rahway eleven. He carried the ball well, making many notable gains, scored two of the touchdowns and kicked all of the goals, receiving excellent support from the backfield. Captain Dunn and Albright and Les Mantlo rivalled the work of Conover and Walter Dunn and Stewart Terrill on the ends did their share of the work that brought victory to the Rahway eleven.

For the South Sides, Quarterback King played the best game while Captain Bieron and Gardner also did excellent work. The team vanished Alexander, who played left tackle for the visitors failed to shine when he pitted his skill against Mantlo. Injuries and his lights came near being seriously dimmed when he tried foul tactics on Walter Milnes during the latter part of the game and aroused the ire of the spectators, who rushed on the field to stop the dirty work.

The game started with Albright kicking off, the ball going to King, who was back ten yards before being downed. The South Siders punted the ball to Rahway territory, where Les Mantlo caught the oval. Mantlo made five yards on the first play and Conover added five more for the first down. Captain Durand hit the line for four yards. Mantlo fumbled. Conover made four yards and Albright added the necessary two yards for a first down. Durand dove into center for a yard. Conover tore off seven

CITY BOWLING LEAGUE GAMES

Lively Contests and Close Competition Nightly at Y. M. C. A. Alleys

The N. S. Club had little difficulty last evening in taking three games from the Y M. C A. quintet in the City Bowling League schedule at the Y. M. C. A. alleys. Clifford Miller had the best average with 183, while Eugene Miller was next in order. Former Councilman C. W. Ludlow was high roller for the Y. M. C. A. five and Schweitzer second. The scores follow:

N. S. CLUB			
E. Miller	170	175	169
Blom	164	170	151
Valentine	150	148	142
Chf. Ludlow	133	135	145
Miller	212	159	182
Totals	813	774	789

Y. M. C. A.			
Terrill	148	160	160
John Hoffman	141	156	141
Ludlow	167	139	157
Morton	97	135	159
Schweizer	147	131	172
Totals	740	709	695

On Saturday evening the Rahway Athletic Association and the Business Men were opponents, the former capturing three games. Koops and Carkhuff showed well for the winners, while Williams and Gibson made the best scores for the Business Men. The scores:

RAHWAY A. A.			
Dunn	115	91	107
Duff	144	139	137
Louden	137	129	113
Carkhuff	144	149	153
Koops	125	182	150
Totals	873	697	659

BUSINESS MEN			
Ward	190	117	145
Pierson	104	103	70
Potter	122	131	91
Aykinstall	72		
Totals	860	702	706

ESPERANTOS			
Hoffman	222	139	135
Daly	153	181	152
Garthwaite	139	120	[illegible]
E. Mintel	[illegible]	[illegible]	[illegible]
V. Shipley	159	164	[illegible]
G. Shipley	[illegible]	[illegible]	169
Nuttall	137	158	147
Totals	860	702	706

C. Mantlo	left guard		Smith
Morse	center		P. Faye
Jacobowitz	right guard		Mount
Lukens	right tackle		Blume
Terrill	right end		Slater
Albright	quarterback		King
L. Mantlo	left halfback		Allsopp
Durand, Capt.	fullback		Bieron, Capt.
Conover	right halfback		Gardner

Officials—Referee, F. R. Payne, Lehigh; umpire, John J. Hall, Seton Hall; head linesman, Elmer F. Smith, Rhode Island State; timers, Clarence V. Ludlow, Mathias Macherey; linesmen, Edmund Bartlett, J. Rutan; time, ten minute quarters; touchdowns, Conover two, Albright, W. Dunn; goals from touchdowns, Conover 4, substitutes for Rahway, Nelson, J. Dunn, Ludlow, Ritemeyer, Casey; for South Side, Wackenhut, Van Sant, Hobitzel, Shapiro.

LIBERTY A. C. WINS

In a hard-fought football contest yesterday the Liberty A. C. won from the Washington school eleven by the score of 12 to 6. Touchdowns for the winners were made by Erdle and Dumphy while Lillendahl registered the only score for the Washingtons. The line-up of the winners follows: James Coffey, left end; Jardot, left tackle; Guelinck, left guard; Heisenbottle, center; Wilson, right guard; John Coffey, right tackle; Crosby, right end; Dumphy, quarterback; R. Cook, left halfback; Dumbach, right halfback; Erdle, fullback. B. Cook acted as referee. The Liberty A. C. would like to arrange games with teams averaging from 110 to 118 years.

BERRY WINS AT GOLF

Waldo E. Berry of West Milton avenue captured the ball sweepstakes honors at the golf links of the Colonia Country Club on Saturday afternoon. Another event in which there was much interest was the competition between the Elizabeth members of the Colonia Club and the players from the Elizabeth Town and Country Club, the Colonia members winning.

RAHWAY ELEVEN'S PLAYING ADMIRED

Communication Commends Work of Local Boys Against South Side High.

Sporting Editor of Record:—Well, I have been to Rahway and seen the State Champions in action and they are certainly some team. Weight for weight they could beat any high school team in the county. Your coach Short must be a wonder-worker to take the very limited material found in such a small high school and put it into such excellent shape within such a short time, as he undoubtedly has. What our South Siders came on the field it looked all up with the midget. It was like pitting giants against pigmies, but didn't the fur fly when the little giant cats got into action? The blocking of the wheels of the Newark beef, they did get on the back of those big elephants and soon had them desisting for more. Many times I trembled upon by the big beasts the little fellows came back sooner than ever.

Now we have to deal with the goods, no fakes anywhere, but I was certainly highly impressed with the work of the lad at center. He worked like a veteran. Such perfect passing would do credit to many an older team. Besides there was no quitting by him to break up the plays in the backfield. Nothing seemed to daunt him. Even when the wrangling and talkfest was at its height he was busy with his team-mates encouraging and stiffening up the next move. I take my hat off to your Coach Short. He is a real "champ." Should fate be against them and they lose the coveted honor this season I warn some of the high schools they will still be, in my estimation, and in the estimation of all true lovers of football and clean sport, real champions. They are little gentlemen, for they play clean ball, take their honors modestly and deserve to win the prize.

NEWARK ADMIRER.

Newark, Oct. 15, 1915.

RAHWAY BOYS AGAIN SHINE

The Rahway boys at Blair Academy again led the footballers to a victory on Saturday over the Princeton Prep team by the score of 47 to 6. That the Rahway contingent in the backfield, consisting of Arthur and Elmer Armstrong, Alfred Brooks and Fay Bonnell is some scoring machine was demonstrated by the fact that Slemer tallied three of the touchdowns, Arthur was credited with two and Brooks and Bonnell one each. Plays are being made by a number of local football enthusiasts and admirers of the above mentioned quartet to witness the boys in action on Oct. 30, when they play the crack Lawrenceville eleven.

RAMBLERS WIN

A quintet of bowlers from the Rambler A. C. took two of the three games bowled against a team from the Merck Company's plant at Schlundt's alleys on Saturday afternoon. The winning five comprised Way, Gottlieb, Sennebauer, Robinson and Crowell, while the Merck team included Lewis, Zirwes, Scheuer, Titus and Grover.

For any pain, scald or bruise, apply Dr. Thomas' Eclectric Oil—the household remedy. Two sizes 25c and 50c at all drug stores.

PLAY ANOTHER TIE

Unolds Give Heavy Uptown Eleven a Hard Tussle

The fast Unald A. C. held the heavy Uptown A. C. to a 13-13 tie Saturday at the West End grounds. The Unald is ready to meet any team of its class at home or on the opponent's grounds.

Last March when the Unald A. C. was organized with thirteen members present at the first meeting, the baseball season arrived and a team was formed from the twelve members and made its appearance on the diamond. The team made a fair showing, winning seven out of twelve games. The thirteen members were E. Alden, R. Alden, F. Peters, A. Hopkins, F. Larson, C. Thompson, George Schart, Stave and O. Tamberlin, W. and F. Crowell, W. Alderson and P. Dura. The strongest opponents of the team were the Liberty A. C.

At the beginning of the football season a team was organized and so far has made a fine showing, not losing games, winning one and playing two ties. The club now has twenty members including E. Alden, R. Alden, F. Peters, B. Frazer, F. Parks, G. Lewis, F. Schart, W. Mackey, W. Dumphy, W. Crowell, W. and L. Crowell, T. Nolan, R. Brennan, F. Crowell, W. Alderson, G. Scott, W. Wells, C. Rowland, W. Williams, W. Williams, S. Moore, O. Brown, J. Moss, Max J. Edgar, N. Lewis, A. Dura, C. Clark and Leon Bader.

The lineup of Saturday's game follows:

Lutz	center	Ruddy
Williams	right guard	White
H. Schweitzer	right guard	Walton
Brachausen	right halfback	Schweitzer
E. Alden, capt.	left halfback	Bellway
Edgar	left end	H. Paulsen
Kinch	quarterback	Van Dyke
Mossman	right halfback	Mason
Moore	left halfback	O'Donnald
Peters	F Paulsen, capt.	fullback

Time of quarters—ten minutes; touchdowns, for Unald, Kinch, Way; for Uptown, Van Dyke; goals, substitutes for Unald, Rowley for Alden, Smith for Schweitzer, Schweitzer for Brachausen, Brachausen for Moore, Moore for Edgar, Lawrence for Watson; referee, L. Smith; timer, K. Ditmars; linesman, Clark.

TOO MUCH UMPIRE

With Bill Ruddy outpitching his rival, and his teammates outhitting their opponents the Newton Field Club was downed by the Cranford A. A. 9 to 5 on Sunday afternoon through the partiality of the umpiring. Kick after kick was registered by the Newtons and the umpire was called upon to decide pieces were changed, but it proved to be a case of "jumping from frying pan into fire," the latter being worse than the former. In the fifth inning Catcher Harry Springer was knocked unconscious by getting a pitched ball on the side of the head. The score:

Newton	0	0	3	1	0	3	0	1	0	0	8	14	5	
Cranford	0	2	1	1	2	0	1	0	2	0	9	10	2	

Batteries—Newtons, Ruddy and Springer; for Cranford, Hess and Tunison; struck out by Ruddy 12, by Hess 5; two-base hits, Cloe, Ruddy, Thomas, Neal, Hess.

BASKETBALL BY NEWTONS

There will be a lively basketball game at the Y. M. C. A. court on Thursday evening when the Newton Field Club, of this city, will be opposed by the Eagle A. C. of Elizabeth. The Newtons will probably have Walter Ritzman and Percy Miller in their line up and a fast game is assured.

Hives, eczema, itch or salt rheum sets you crazy. Can't bear the touch of your clothing. Doan's Ointment is the for skin itching. All druggists sell it, 50c a box.

Don't let stubborn physic. The relaxation weakens the bowels, leads to chronic constipation. Get Doan's Regulets. They operate easily. 25c at all stores.

SCENES FROM "THE COUNTY SHERIFF" TO BE OFFERED AT THE EMPIRE TOMORROW—AFTERNOON AND EVENING.

Buy Lamps, Lighting Fixtures, Oil Heaters
THAT WE MAKE.
Electric, Gas and Oil, are our specialties. We make them in a great variety of styles and are WELL made.
"MILLER" Fixtures
Are PERFECTLY SAFE, SMOKELESS, ODORLESS AND EXTENSIVE.
The "Miller" is the best Oil Heater Made.
Ask Your Dealer for Miller Lamps and Heaters.
If they will not supply you, we will.
Edwin Miller & Co. Newark, N. J.
Sole Makers.

A. EDWARD WOODRUFF
COUNSELLOR-AT-LAW
City Investing Building
165 BROADWAY :: NEW YORK

GYER & ARMSFRONG
Counselors at Law
Rahway National Bank Building
RAHWAY, N. J.

Houseman & McManus
Dealers in
BEST LEHIGH COAL
At Reduced Prices.
Corner Coach and Irving Streets,
RAHWAY, N. J.

FOR TEA, COFFEE, BUTTER, EGGS
GO TO
BAKER'S
Our steadfastness in regard to quality and our modesty in pricing our goods are two things that attract to us the people who appreciate quality and practice wise economy
20 Cherry St. Tel. 207-J

LEE PNEUMATIC TIRES
PUNCTURE PROOF
For Sale By
MELBOURN & RITTER
UNION AND FACTORY STREETS
RAHWAY, N. J.
Telephone 484-W.

Chas. Rowland
Carpenter Builder
and
General Contractor
Residence: Whittier St.
Orders left at W. F. Phillips's Cigar Store, Irving Street, will receive prompt attention.

IF YOU NEED
LUMBER
of any kind, let us quote you prices.
We have full stock of Rough and Dressed Lumber, Doors, Sash, House-trim and Mill-work on hand.
NOW is the time to build or do the repairing needed—Materials will never be cheaper.
In buying Lumber or Building Material the economy lies not so much in the saving of money as in the spending of it right. When you spend it here, it will buy the biggest and best value possible.
Miller & Hoff Lumber Co.
49 Elizabeth Ave., Rahway, N. J.
TELEPHONE 443

MONEY IN TRANSIT

How Millions Are Moved in Safety From City to City.

STRONG ROOMS IN BIG BANKS

The Modern Mangonon Steel Vault, With its Electric Skin, Can Defy the Most Daring and Clever Burglar Equipped With the Finest Tools.

"Millions and millions" is real cash gold and bills, and various things to most of us, and few people have any idea where this immensely wealthy section keeps its real money or how it is guarded on its travels.

It is with the greatest reluctance that its owners or trustees ever move it; they prefer to exchange it for checks, notes, drafts or securities that represent it. But there are times when the real money must go, and then its journey is a very interesting thing.

Every bank or trust company is required by the banking laws to keep a certain amount of money on hand, the amount being in proportion to the size of the institution, and in addition the current business of the house requires that so many millions more be available for use at the institution's vaults. To safeguard these large sums in the business of safe and vault building, experts, and so far advanced is this science that it is practically impossible for the most skilled burglars to extract $1 from any big bank vault. Real robbers show their skill in raiding small country banks or is achieved by dishonest bankers.

The massive steel vault, with its electric skin, is the last word in protection. Nothing is "impregnable" on spot in the institution, in any place in the building, but the place where the vault can be isolated and cannot be reached easily by bunnoers, and there the big money is kept. It is so safe, are so thick that they will resist fire, earthquake and the elements, and the whole is protected by an electric skin. This is usually of a soft foil of alloy, and if even the thin skin is broken through is at any point a short circuit is made and alarm bells are ringing in the building, in police headquarters, in the offices of private protective agencies and in the homes of certain officers of the bank. The burglar, with a

Arthur Chatterdon at the Empire Theatre all next week.

roof that would bitter a hole through the steel in a few minutes or tools that would cut a door in an hour, has not a chance, even after he has traveled to the vault and overcome the electric skin.

Messengers are never employed to carry the large amounts of money. It is a familiar sight in the business district in New York, with its banks and trust companies, to see a man holding to the handle of a heavy leather bag, with one or more guards walking beside him. But the chances are ninety-five hundred that the bag contains not more than a few thousands at most, though there may be millions in bonds or other securities.

When millions in cash are taken from the vaults a picked corps of guarded men cut it to steel cases of the kind known as express strong boxes, and these are placed in cars in which the carrying compartments are wholly of steel screens. Each wagon has its own guards, usually one on the front seat, one driving, one locking up the money and one riding on the rear.

For crossing from city to city the big banks follow the system of the National City Bank of New York, which is the largest handler of real money in this country, not even excepting the United States mint. They utilize the express companies. Each big company has spent large amounts of money in picking its employees, and in elaborate ing systems for tracing stolen parcels. Every professional thief wants rather steal from a police captain than steal from an express company, as all of them are allied together to form a perfect network through which thieves and plunder can scarcely hope to escape.

The money is checked out of the vaults into the hands of express company employees, who cart it to their express cars in the railroad yards, and it travels to its destination in as simple and unostentatious a manner as if it were so many crates of eggs. The express company employees never know what is in the strong boxes—they know only that they have so many of them in given numbers to receive, to deliver, and that is all there is to it.

An additional safeguard is the very weight of any given quantity of gold and the serial numbering of large bills. These latter are kept in some cases as its in which they leave the banks if possible, and the groups of numbers make the bills as individual as easily identifiable as one man from another. If a thief extracted a million in $10-000 bills he could not cash a single one of them.—Washington Star.

GILBERT AS A WIZARD.

Curious Tricks of an Old Time Investigator of Electricity.

H. G. Wells has called attention in "The World Set Free" to a half forgotten worthy who, in "the spacious times of great Elizabeth," looned large indeed. Science, to be sure, does not forget him, and one great English poet, Dryden, has proclaimed with resonant emphasis:

Gilbert shall live until loadstones cease to draw.

Nevertheless how many young students of electricity today ever heard of William Gilbert?

"It was Gilbert, Queen Elizabeth's court physician, who first puzzled his brains with rubbed amber and bits of glass and silk and shellac," says Mr. Wells, "and so began the quickening of the human mind to the existence of this universal presence. And even then the science of electricity remained a mere little group of curious facts for 200 years, connected perhaps with magnetism—a mere guess that—perhaps with the lightning. * * * Except for the lightning conductor, it was 200 years before electricity stepped out of the cabinet of scientific curiosities into the life of the common man."

Gilbert's theories and guesses about magnetism—he concluded that the world is a vast spherical magnet—were sound and preaching, and he embodied them in a book with a ponderous Latin title—the first great book on physics published in England. But his experiments were chiefly of the curio and plaything sort. An English collection of Elizabethan letters and memoirs contains this quotation from a letter of a provincial young lady of quality, but recently come up to London to accept a position in the queen's household, who had witnessed some of them. She wrote home to her mother:

"The queen is now well recovered of her sickness, which was here thought to look at first as it would be greate. She gots much credit to her Doctor, one Gilbert, and soe doe her ladies for the moste parte, and I am taught at by alle but onely Lady Margaret for that I doe fear the man and his cures that she has soe much set on permitted to Xtian (Christian) folke to undergoe. I have seen him plays strange tricks, making for the diversion of the queen's ladie, a silke glove from one and her bodes & ashes from another, and a scrapin of the writinge of her love from another. If she have it about her and one pursueded to give it upp, and maketh the one to runale and give forthe speckles of fyre, and the other to runne to fetch the other upp by touching of it—and a blacke cotte coming to be white but this she betrayed and gave forthe little tyres that danced alonge her furre in the dark as if the wynde blew soe blacke cottes were stroking her back. Soche matters are of the devil and shalde not be meddled with for sporte, they are not fitte for good Xtians."

Poor, timid little lady! If she deemed Dr. Gilbert's tricks and cures of 300 years ago so pernicious to the soul what would she have thought of the electric shocks, baths, massage and all the varied ringing, prickling, cracking and spark spitting electrical devices of our modern physicians?

POPULAR PLAYS

Arthur Chatterdon the popular stock favorite who packed the Empire at nearly every performance last February is to return to this city for the week of Oct. 25 and during his engagement at the Empire will present Robert Hilliard's great success "Kick in." "The Argyle Case," "John Barrymore's great success "The Fortune Hunter," Charles Klein's masterpiece, "The Gamblers," Augustus Thomas's splendid drama, "The Witching Hour," in which John Mason played for two seasons and other plays to be announced later.

FRAIL SICKLY CHILD

Parents Tell How Boy was Restored to Health and Strength

"We have always felt our boy's life hung in the balance, he was so frail, sickly and backward in his growth. He would take cold on slight provocation, and would cough and cough and cough. Nothing seemed to do him any good. He was so weak and so cross we could hardly live with him, he was so peevish and fretful at anything. A friend asked us to try Vinol. We did so and you should see our boy now, he has taken on flesh, is now a good-natured, healthy youngster ready to eat any time, and we cannot praise Vinol enough."

Vinol is especially efficient in building up puny, weak, ailing children, because of the vital cod liver extractives, peptonate of iron and beef peptone which it contains, and as it is without oil or grease children love to take it. A. F. Kirstein, druggist, Rahway, N. J.

RESULTS TELL

There Can Be No Doubt About the Results in Rahway

Results speak for themselves. The testimony of a Rahway citizen can be easily investigated.

What better proof of merit can be had?

O. F. Jones, harness maker of 10 Cherry street, Rahway, says: "I suffered constantly from pains across my back and hips and sometimes they extended into my limbs. My ankles swelled and the least work made me tired. I used one box of Doan's Kidney Pills and the swelling in my ankles went down and the pains and other troubles caused by my kidneys were removed." (Statement given Nov. 29, 1909.)

Over a year later Mr. Jones said: "I haven't had the slightest indication of kidney trouble since Doan's Kidney Pills cured me."

Price 50c at all dealers. Don't simply ask for a kidney remedy—get Doan's Kidney Pills—the same that Mr. Jones had. Foster-Milburn Co., Props., Buffalo, N. Y.

PROPOSALS FOR SEWERS

Sealed proposals will be received by the Township Committee of the Township of Linden at its meeting to be held at 8:00 P. M. Monday, October 25, 1915, at the Township Hall, Linden, N. J., for the following described work:

Linal feet of 8 inch and 6 inch stone pipe sewer together with all appurtenances, manholes, etc., on Wood Street, Elizabeth Avenue, Roselle Street, Price street and Ziegler avenue in the Township of Linden.

Detailed plans and specifications to be obtained at the office of the Township Engineer, 23 Broad street, Elizabeth, N. J.

Each bid must be accompanied with a certified check for $500.00 as required by the Township Ordinance.

The Township Committee reserves the right to reject any or all bids as may be deemed for the best interest of the Township of Linden.

JACOB L. BAUER,
Township Engineer.

Oct 12,15,19,22

NOTICE TO REDEEM.

NOTICE to Rose Knapp and Mr. Knapp, her husband, and Mr. Knapp, wife of David P. Knapp, their heirs at law, and to all other unknown owners of the premises hereinafter mentioned or having an interest in the lands hereinafter described:

You are hereby notified that the Rahway Realty Company on the twenty-second day of June, 1915, sold at public sale for the sum of $1.00, Lot 12, Block 272, second Ward on the City Assessment Map on file in the office of the Tax Receiver of the City of Rahway, at a sale made by the undersigned Collector of Taxes under and pursuant to Chapter 147 of the laws of New Jersey of 1896, and the options and amendments thereof, which said lot is more particularly and accurately described as follows:

Beginning at a point in the northwesterly side of Hillside Avenue (also known as Rose Street) said point being distant 134.31 feet northeasterly from the intersection of the northeasterly side of Rose Street, measured along said Hillside Avenue; thence (1) Northeasterly 151 feet, thence northeasterly parallel with the first mentioned course 100 feet, thence (3) Southwesterly parallel with the first mentioned course 151 feet to said side of Hillside Avenue; thence Southeasterly on said avenue 50 feet to the point of BEGINNING.

Being Lot No. 16 on the map of property of the Rahway Land and Improvement Company, which map is on file in the Clerk's Office of Union County.

And by virtue of an order made on the 5th day of October, 1915, by the Circuit Court, of the County of Union, you are required to redeem said land and premises from said sale within the day of April, 1916, or to show cause on said day before said Court at the Court House in Elizabeth, at 10 A. M., why the deed therefore should not be made to the purchaser, its successors and assigns.

RAHWAY REALTY COMPANY,
By AARON GRIES, President.

Dated October 8th, 1915.
J. Adolph Ulbrich, Attorney.
Oct 8-22-nov. Atty Fees $25.00

Opportunity Department

REAL ESTATE FOR SALE

HERE IS YOUR OPPORTUNITY—IT MAY BE JUST WHAT YOU WANT —Seven room house, excellent location of Second Ward; containing city water, gas, toilet, bath, hot and cold water, etc. Lot 100 by about 355 ft. Barn on premises. House in excellent condition. Have been asking $3000, but would now consider an offer of $2500. IT'S YOUR CHANCE.

—FRANK B. TRUSSLER.

FOR SALE—Who wants to buy property 134 West Grand street 105x142 ft. Seven room house; hot air and other improvements; good barn. Address E. W. Hope, Perth Amboy, N. J. sep 24-1tf

FOR SALE OR RENT—A bungalow, five rooms and bath; all improvements; steam heat and gas kitchen. Charles O. Tingley, St. George avenue and Ross street.

REAL ESTATE, Fire, Plate Glass, Employers Liability, Tourists' Baggage and all kinds of Automobile Insurance. For rates apply, Del Fresenius & Son, 134 Irving Street. jy 30-tf

REAL ESTATE AND INSURANCE—John J. Corbey, Irving Street, Rahway, N. J. 1-Oct

FIRE INSURANCE, Liability Ins. etc. Strong reliable companies. Low rates, policies are written to give the assured complete protection. Geo. Wolfe, 77 Main Street, Rahway, N. J. Telephone 1ct-W. aug-tf

FOR SALE

FOR SALE—Oak side board $12. Oak library table, brass andirons and fender. 44 Jagges avenue. 1t

FOR SALE—California grapes 3 cents per pound. 33 Union Place. 1t

FOR SALE—Large geese $1 each. Inquire 45 River street. 1t

PIGEONS FOR SALE—Six pair. Apply E. Alder, 47-49 Hazelwood avenue. 1t

HELP WANTED

WANTED—Single white man to take care of lawn, lawn mower, and do himself useful in house. Reference required. Apply 409 St. George avenue. oct25-

OPERATORS WANTED on children's dresses; steady work. Apply Price Man'g Co., 87 Main street, 15-2t

GIRLS WANTED for finishing department. Apply Warehouse office, Merck Co. oct 5 tf

EMPLOYMENT AGENCY, Mrs. Gibbs 56 Monroe street. Phone 327-R. may21-tf

The Rahway Savings Institution pays four per cent. interest, the highest rate paid by any savings bank in the State. Open an account in your home institution. jy 1-tf

J. V. ROBINSON
CARPENTER AND BUILDER
70 THORN STREET, RAHWAY, N. J.
dec 3-1-yr

HOWARD C. BRUNT
PAINTER AND DECORATOR
Estimates Cheerfully Given
A FINE LINE OF WALLPAPER
Church Street. Tel. 418-W

INCORPORATED 1835
RAHWAY MUTUAL FIRE INSURANCE CO.
Rahway National Bank Building Room 7
Insure Dwellings and Other Property at Actual Cost.

HIGH & PETTIT
Successors to D. K. Ryan,
FUNERAL DIRECTORS
NO. 87 IRVING STREET, RAHWAY, N. J.
L. D. TELEPHONE 8
NEW YORK OFFICE
NO 16 EAST 30th STREET
PHONE MURRAY HILL 4341
HOSPITAL CASES—NEW YORK, BROOKLYN AND JERSEY CITY GIVEN PROMPT ATTENTION. DAY AND NIGHT

NOW ABOUT YOUR HORSES?
Have they tender feet, such as quarterscracks, corns or contraction of the hoof? If so, call on
S. A. HARNED
The Scientific Horseshoer.
154 Irving St. Opp. National Bank
Telephone 22-R
Agent for Corona Wool-fat
All Work Guaranteed

REAL ESTATE FOR RENT

TO LET—House with all improvements 54 W. Hazelwood avenue; two acre land; two large henery; six blocks from station. Owner 115 Irving street. oct9-4t

HOUSE TO LET—Seven rooms and bath; 245 Main street. Inquire 30 Hazel place. oct15-3t

FOR RENT—Seven-room house on Elm avenue; near irving street; all improvements. Inquire 32 Elm avenue. aug21-tf

HOUSES TO RENT OUT OF TOWN NEW HOUSE; 4 rooms and 10,000 square feet of land at least; modern improvements; water, rent only $12 monthly. Apply A. D. Hyde, Leslie, N. J., or Penn, R. R. 1t

FOR RENT—Building suitable for steam laundry or garage. Premises properly adjoining for use of tenants. Concrete building for store with most pleasant living apartment above. Both on Irving street. Inquire of any agent or J. B. Furber, 11 Maple ave. aug28-tf

BUNGALOW TO LET—Cape, 1st; five rooms and bath; all improvements; up-to-date; $18.00 per month. 174 East Milton avenue. sep18tf

FURNISHED ROOMS TO LET

TO LET—Large airy furnished rooms; steam heated, electric light and bath; three blocks to depot and adjoining trolley. H. B. Moore. oct 19-4t

PLEASANT ROOM TO RENT with improvements. 111 Hamilton St. oct 15-2t

TO RENT—Room with convenience at 42 Maple avenue. sep17

MISCELLANEOUS

FOUND—Friday night on street; sum of money. Owner can redeem it by giving full particulars and paying for this "ad." R. A. Hornlein, 134 W. Grand street. 1t

DRESSMAKING—Children's and infants dresses; not underclothes. Also folk' dresses made; prices reasonable. Inquire 147 East Milton avenue. oct15-3t

MONEY TO LOAN on bond and mortgage. Oliver & Armstrong, Attorneys, Rahway Nat. Bank Bldg. Rahway, N. J. oct 12tf

PIANO INSTRUCTION—Miss Hannieta McGrath, No. 2 Maple Terrace, Rahway, N. J. sep 30-1mo

STORAGE OF FURNITURE at low prices. J. M. Brookfield, Bond Grand, Monroe streets. 12tf

READ THIS RECORD

OVER
$30,000.00
Is credited to our depositors each year for interest on their savings. If you are not sharing in these disbursements, you should open an account right now in
THE
Rahway Savings Institution
Assets Over $1,000,000.00.
WE PAY FOUR PER CENT INTEREST.
President, Ross Vanderhoven. Secretary, Frank Whitehead

Fetter's Market
MEATS, FRESH-KILLED POULTRY, VEGETABLES
All guaranteed fresh and at prices as low as good goods can be sold.
We make a specialty of home dressed veal and only ONLY THE BEST IN BEEF, LAMB AND MUTTON.
Phone orders receive our prompt attention. We offer the best in service as well as the best in quality. Your patronage is respectfully solicited.
JOHN FETTER
No. 75 IRVING STREET, RAHWAY, N. J.
NEAR Y. M. C. A.

Choice Selected Oats
Also Feed, Flour, Grain, Mixed Chicken Feed and Poultry Supplies.
Deliveries Promptly Made of all Purchases
MILTON MILLS CO.
172 Main St., Rahway, N. J.
TELEPHONE 171-M

Why Not Have An All Gas Kitchen?
Do away with your Coal Range. Use Gas for Cooking and Water Heater for heating water. A Gas Range costs less than a Coal Range
Mantles

EMPIRE TO-NIGHT Complete City, County and State Election Returns Read from Stage

JESSE L. LASKY PRESENTS THE DISTINGUISHED AND POPULAR CHARACTER ACTOR

THEODORE ROBERTS

"The CIRCUS MAN"

SUPPORTED BY AN EXCELLENT CAST IN A ROMANTIC STORY OF TENTS UNDER THE BIG WHITE TOPS. ADAPTED FROM GEORGE BARR McCUTCHEON'S FAMOUS NOVEL "THE ROSE OF THE RING."

NO ADVANCE IN PRICES, ADULTS 10c; CHILDREN 5c; NO HIGHER

TOMORROW MATINEE AT 3.15; EVENING PERFORMANCE AT 8.15

C. E. WEE PRESENTS A THRILLING AND SENSATIONAL PLAY OF THE NORTHWEST.

NOT A MOTION PICTURE **"THE COUNTY SHERIFF"** NOT A MOTION PICTURE

IN FOUR ACTS OF LAUGHS, TEARS, THRILLS AND MELODY.

SPLENDID CAST—SPECIAL SCENERY—5 MUSICAL NUMBERS

MATINEE AT 3.15 — ADMISSION ..... 25c — CHILDREN UNDER 12 ..... 10c — DOORS OPEN AT 2.30

A ROMANCE OF THE PRAIRIES. FILLED WITH BEAUTIFUL SENTIMENT, FULL OF COMEDY AND SENSATIONAL SCENES AND SITUATIONS. GET SEATS NOW.

NIGHT PRICES: First 12 Rows ..... 50c; Next 12 Rows ..... 30c; Next 4 Rows ..... 20c; Rest Reserved ..... 10c. SEATS NOW SELLING. CALL PHONE 350-R.

THURSDAY BRINGS ANOTHER PARAMOUNT PICTURE OF UNUSUAL MERIT.

ADELE FARRINGTON IN "THE COUNTRY MOUSE"

A STORY OF A PLAIN WOMAN WHOSE HUSBAND BECOMES GOVERNOR AND HER SUCCESS FULL FIGHT TO HOLD HIM TO LOVE AND DUTY.

MARK OFF FRIDAY ON YOUR CALENDAR — AMERICA'S MOST POPULAR AND BEST BELOVED COMEDIENNE IN A FILM ADAPTION OF HER PHENOMENAL SUCCESS IN WHICH MISS IRWIN IS SEEN AT HER BEST. — RIGHT NOW **MAY IRWIN** MRS. BLACK IS BACK

ALL NEXT WEEK **ARTHUR CHATTERDON** Seats for Monday and Entire Week on Sale Thursday Noon

The Fifth Avenue Shop

349, 351, 353 Fifth Ave., at 34th St., New York

Entire Second Floor Occupied by Louis Bloch & Co.

An Unusual Exhibit and Sale

Featuring every model now in vogue, in the color, fur and feather trimmings, a collection that embraces "Five Hundred Hats, each a different model"

500 Trimmed Hats

Models for Every Occasion

Specially Priced **7.50** *Hats that cannot be duplicated for less $12.50*

PERSONAL AND SOCIAL NOTES

Brief Items of Local Interest For Quick Perusal.

Miss Veronica Connolly, of Max Orange, formerly of this city, was the guest of Miss Ethel Ludlum, of Cornelia street, the latter part of the week.

E. J. Novotny, of Jersey City, has succeeded Howard L. Pendleton at A. W. Kirkbride's store, Monroe avenue. Mr. Pendleton resigned to accept a position with the Barr Chemical Company.

Mr. and Mrs. Edward Mason, of Mt. Vernon, spent the week-end with Mr. and Mrs. C. L. Jackson.

The principal business at the meeting of Essex County Lodge, No. 37, I. O. O. F., on Friday evening was voting for grand lodge officers.

"A Girl's Dream," a pleasing playlet, will be presented by the Standard Bearers at Trinity Methodist church on Friday evening.

City Attorney and Mrs. F. V. Dobbins, of Bryant street, entertained Mrs. Dobbins' sister, Miss Helen Magee, of New York over the week end.

Mrs. Barnard-Wimmer-and-daughter, Caroline, and son, Frederick, of 83 West Grand street, spent Saturday and Sunday with relatives in New York.

There will be a meeting of the Sunday School Board of the First Methodist church this evening.

Mrs. Charlotte Jolly has returned to this city after spending two months with her daughter in Montclair.

Miss Elizabeth Moore, of Newark, was entertained over Sunday by Miss Adeline Moore, of West Milton avenue.

Mrs. George Bosung, of Monroe street, returned Sunday from a week's visit with her daughter, Mrs. John Pierson, of Stamford, Conn.

The Girls' Club of the First Baptist church will meet this evening at the home of Mrs. L. A. W. Milbury, of Hamilton street.

Mr. and Mrs. Charles Howard, of Esterbrook avenue, have returned from a few days' stay with friends in Summit.

The Feast of St. Luke was observed at St. Paul's church yesterday by the celebration of communion at 10 o'clock.

J. L. Crispin, of 145 Jaques avenue, enjoyed a hunting expedition in the northern part of the State last week and returned with a fine buck deer.

A meeting of the executive committee of the Christian Endeavor Society of the First Baptist church will be held tomorrow evening following the midweek prayer service.

Mr. and Mrs. Herbert Woglom, of Perth Amboy, were guests of Mr. and Mrs. Charles Molhoven and family, of 125 Main street, the latter part of the week.

Mr. and Mrs. C. Danforth have returned to their home at Richmond Hill, N. Y., after a visit with Mr. and Mrs. S. E. Moss and family, of 57 Seminary avenue.

Mr. John R. Thornton and daughter, Ethel May, of 65 Hamilton street, have returned from a visit with Mrs. Thornton's parents, Mr. and Mrs. William Thompson, of Clark township.

Two new members, Miss Ruth Remsen and Miss Hildegarde Halliday, were received at the meeting of the Junior Civic League on Friday afternoon at the home of Miss Eleanor Roberts, of Elm avenue.

Plans are being made by the Ushers' Association of the First Methodist church to tender a reception to the men of the church on Tuesday evening, Oct. 26.

Plans for a Hallowe'en party were made on Friday evening at the meeting of Troop No. 3, Boy Scouts. Several new members have been added to the troop during the past few days.

Miss Margaret Kinnaidy, daughter of Officer and Mrs. William Kinnaidy, of 59 Hamilton street, is about again after being confined to the house for several days owing to seriously straining the cords in her neck.

At a largely attended parish meeting at St. Paul's church on Friday evening it was decided to adopt the new "memorial canvass" plan. The Rev. John Harding, of New York, Edward S. Savage and Arthur R. Wendell, of this city, spoke on various details of the plan. Another meeting will be held this evening.

Miss Veronica Connolly, of Max Orange, formerly of this city, was the guest of Miss Ethel Ludlum, of Cornelia street, the latter part of the week.

Mr. and Mrs. Maurice Challiss and family, of Fulton street, spent Sunday among Brooklyn friends.

Mr. and Mrs. A. Edward Wodruff, of Jefferson avenue, have returned from a visit with relatives in Albany, N. Y.

Mr. and Mrs. Charles Malmsten are now on sale at Henry Litts'. 05-St

SOME OF OUR WEDNESDAY SPECIALS AT

ROTH-CO.

TEL. 403 MARKET TEL. 403

Extra Special RIB LAMB CHOPS 20c lb	Sugar Cured Smoked Cal. HAMS 14c lb	Extra Special Legs Spring LAMB 20c lb
Fresh BEEF LIVER 2 pounds 25c	CORNED SPARE RIBS 3 pounds 25c	Fresh PORK KIDNEYS 3 pounds 25c
Best Cuts SIRLOIN STEAK Special 20c lb	JERSEY PORK Fresh Cal. HAMS 15c lb	Sugar Cured RUMP CORNED BEEF 20c lb

BLUE POINT OYSTERS 30c qt

SHOOS PRESIDENTIAL BEE AWAY.

Photo by American Press Association.

Elihu Root, former senator from New York and chairman of the convention which revised the constitution of New York state, refused to accept the nomination to the presidency before the Progressive convention. He is actually

Mr. and Mrs. A. W. Frame, of Jaques avenue, were guests of Brooklyn friends over Sunday.

Mrs. Joseph Wosten, of 53 William street, spent yesterday at Asbury Park.

Jay L. Brown, of St. John, Canada, spent the past week with Mrs. A. L. Chase of Church street.

H. L. Moss, Jr., is spending a few days with his parents, Mr. and Mrs. H. L. Moore, of 104 Irving street.

One candidate received the first degree at the meeting of Lafayette Lodge, No. 27, F. and A. M., last evening.

The Fredericks house on Raritan road, Clark township, is nearing completion and will be ready for occupancy early next month.

One candidate was initiated and two applications received at the session of Rahwayk Tribe, No. 162, Order of Red Men, last evening.

Miss Norma Kearney, of Albany, N. Y., is being entertained for a few days by Judge and Mrs. John W. Buckley, of Clinton street.

Mr. and Mrs. Oscar Bitzel, of Cranford, were week-end guests of her parents, Mr. and Mrs. Charles Rand, of Coach street.

Fred Borden, son of Mr. and Mrs. F. C. Borden, formerly of this city, is in a critical condition at his home at Asbury Park.

Mr. and Mrs. Alva Truax and son, Henry, of Asbury Park, were guests of Mr. and Mrs. George V. Miller and family, of I Bryant terrace, over the week end.

The Union Missionary Society will hold its first meeting of the season at the First Methodist church on Thursday afternoon, Oct. 28, at 2.30 o'clock. All are invited to attend.

An attachment was placed yesterday by Alnath White on the property of James Tombros, proprietor of the Sugar-Bowl candy kitchen in Cherry street.

The Young Ladies' Sewing Circle was pleasantly entertained last evening at the home of Miss Amelia Hoffman, daughter of former School Commissioner and Mrs. Philip Hoffman, of 157 East Scott avenue.

The entertainment committee of St. Mark's Dramatic Club held a meeting at the home of Miss Gretchen Hoist, on Friday evening and made arrangements for a barn dance to take place on the parish hall on Monday evening, Nov. 15.

Herman Graves, David Armstrong and Thomas Armstrong went to Bloomtown on Saturday and witnessed the football game between Blair Academy and Princeton Prep in which the former scored a 47 to 0 victory through the excellent work of the Rahway boys on the Blair eleven.

A pleasant surprise party was tendered Mrs. Jacob Kimmick, of 41 Church street, on Saturday evening in celebration of her birthday. A goodly number of relatives and friends participated in the festivities, including vocal and instrumental music and refreshments.

Mr. and Mrs. H. C. Stahl, of Bellview, O., motored through this city during the week and were guests of Mr. and Mrs. F. E. Wyckoff, of 23 Commerce street. Mr. and Mrs. F. E. Wyckoff, Mr. and Mrs. Clarence Baldwin and daughter, of New York, were also guests there over the week end.

Owing to recent arrests and convictions for gambling, the Rev. J. Edgar Washbaugh, Ph. D., pastor of the First Methodist church, has announced that he will preach a series of sermons, commencing next Sunday evening, on the subject, "Modern Sins," the first to be upon "Gambling."

In celebration of his birthday anniversary Thomas Fitzpatrick, of Clark township, was given a delightful surprise party on Saturday evening by a large company of relatives and friends from this city, Newark, Westfield and Clark township. Various social diversions, vocal and instrumental music, dancing and refreshments occupied the time.

Mrs. George R. Hoffman, of 60 Elm avenue, entertained the members of the Embroidery Club on Friday afternoon.

SING AT WESTFIELD

Junior Choir of First Presbyterian Church Finds Favor

The members of the Junior choir of the First Presbyterian church participated with credit in the musical program last evening in connection with the oratorical contest held under the auspices of the Willard W. C. T. U. of Westfield, at the Congregational church in that place. The Junior choir took part on the invitation of Miss Emma Johnson, of Westfield, formerly of this city. The choir sang three selections and were highly commended for the general excellence of their singing. The oratorical contest was for Westfield boys and girls and was won by Miss Grace Reeve.

The members of the Junior choir who sang were: The Misses Rita and Frances Martin, Helen and Edith Jackson, Gladys Holmstadter, Helen Squier, Sadie Barnes, Lucy Ludlow, Grace Hoffman, Hazel Holland, Edith and Vivian Anderson, Ella Miller, Lillian Pinson, Adelaide Schwittzer, Esther Martin, Erma Whitehead, Marion Lafferty. Besides the Junior choir a number of other members of the First church accompanied the girls, including Mrs. Lillian Schwittzer, Mrs. Woodruff, Mrs. H. Kip Woodruff, Miss Katherine Krom, Mrs. W. W. Weldon, Mrs. Harrison Durand and George W. Mingus.

The choir will be given a social reception at the home of Westfield in appreciation of their services.

TWO PARTIES ON BIRTHDAY

In honor of her birthday anniversary Miss Evelyn Grahill was tendered two parties on Monday, one in the afternoon at the home of Mr. and Mrs. Emil Glaum, of Adams Street, and the other in the evening at the home of her aunt, Miss Evelyn Grahill, of 105 Jaques avenue. At both places games were well diversified by periods of music, games and refreshments. Miss Grahill was the recipient of many pretty gifts. Among those present at Mr. and Mrs. Glaum's were: Misses Minnie Glufrida, Margaret and Theresa Prepiak, Blanche Crowell, Matilda Ryan, Anita Hicks, Patrick and James McCoy, of this city; John Murphy, Charles Bly, Jack O'Brien and Joseph Grahill of Jersey City. The guests at the evening function were: Miss Katherine and James Masterson, Joseph Morgan, Richard Leightner, of Newark; Bert Masterson, Miss Sadie Masterson, Irvington; Miss M. McGrath, Miss Elizabeth Grahill, Charles Bly, John Lacey, of Jersey City; Miss Anna Moore Plainfield; the Misses Matilda Ryan, Blanche Crowell, Anita Higgins, Minnie Glufrida and John Grahill, of Rahway.

Open to Conviction

"I understand," said Mr. Dolan, "that you called my boy a liar and a fighting kid."

"I said that," replied Mr. Rafferty. "But I never was obstinate, an' inspite a few words of argument from you an' Mr. Dolan I'm willing to change my mind." Washington Star.

A Dilemma

Wife—Henry, you really must have the landlord come and see for himself the awful damage the rats did to our collar. Husband—Let's—whisper—I think we can change the children have done to the rest of the home.—Boston Transcript.

"We are all here for love. It is the principle of existence and its only end. —Disraeli.

WE GIVE S&H GREEN TRADING STAMPS. ASK FOR THEM

SPECIAL CUT PRICES THIS WEEK—October 18 to 23, Inclusive

PURE LARD lb 11c

IONA PEAS can 7c

PURE JELLY TUMBLER 7c

SULTANA PEACHES CAN 14c — SWEETHEART SOAP 2 CAKES 7c — ASPARAGUS TIPS CAN 19c

PEANUT BUTTER lb 11c

HUYLER'S ALMOND BARS 3 for 10c

A&P BAKED BEANS 2 No. 3 CANS 25c

COLUMBIA RIVER SALMON 1/2s CAN 13c — A&P SLICED BEEF 2 JARS 25c — COLUMBIA RIVER SALMON 1/4 CAN 20c

Very Best Creamery BUTTER lb 32 — FANCY SELECTED EGGS, doz. 33

10 STAMPS FREE 10

WITH ANY OF THE FOLLOWING GROCERIES

1 can Sultana Spice 10c	1 can Shoe Polish 10c
1 pkg Fluffy Ruffles Starch 10c	1 can Globe Polish 10c
1 box Shaker Salt 10c	2 pkgs Corn Starch 5c
1 pk A&P Ice Cream Sc Jell Powder 10c	1 can "2 in 1" (Kills Bugs) 10c
1 pkg Kitchen Bouquet 10c	1 pkg A&P Pickles 10c
2 pkgs Anti-Stick ..... each 5c	1 bot Ice Oil Shoe Polish 10c
1 lb Toilet Starch 10c or 2 pkgs 15c	1 pkg Pearline 10c
1 large bottle Salad Oil 35c	1 pkg Washington Crisp 10c

100 STAMPS with 1 can A&P BAKING POWDER 50c

Free Delivery — Phone 42-J

No. 24 Cherry St. — THE GREAT ATLANTIC & PACIFIC TEA CO. — Rahway, N. J.

WE GIVE S&H GREEN TRADING STAMPS. ASK FOR THEM

LYRIC THEATRE

Main Street, Rahway

TUESDAY—TODAY

Wm. Fox presents a great Triple Star Alliance—Betty Nansen, Wm. J. Kelly, Edward Jose

"A WOMAN'S RESURRECTION"

Based on Tolstoi's Resurrection;

Vitagraph Comedy—"The Serpent's Tooth"

WEDNESDAY

World Film presents a Shubert Feature, Law Fields in

"OLD DUTCH"

Law Fields Greatest Stage Success with Vivian Martin and an all Star Cast preceded by a Geo. Ade Fable

"The Home Treatment and the Sure Cure"

THURSDAY

The Twenty-first Chapter of the $10,000 Serial

"The Diamond from the Sky"

"Man and Bad—"In the Spook Raisers"

Lubin Drama—"Her Mother's Secret"

Biograph Drama—"Her Convert"

Vitagraph Comedy—"Following the Scent"

Matinee, 3 P. M. Saturday, 2.30 5c to All

Saturday and Monday Evening *10c to All*

We Close at 6 P. M. Evenings, Except Friday 7 and Saturday 10.30

LEHMANS

DOUBLE STAMPS

On All Purchases Paid at the Store

WEDNESDAY, OCT. 20

SPECIALS

Best Creamery Butter	33c lb
Sauerkraut	3½c lb
Jersey Potatoes	25c pk
Stew Lamb - -	12c lb
Our Own Make Sausage	18c lb
Chopped Steak -	16c lb

LEHMAN & CO.

RAHWAY, N. J.

The Rahway Record

New Jersey Advocate

Absorbing The Rahway News-Herald, The Successor of the Union Democrat, Established 1840.

VOL. V. SERIAL NO. 630. RAHWAY, UNION COUNTY, N. J., FRIDAY AFTERNOON, OCTOBER 22, 1915. EIGHT PAGES PRICE TWO CENTS

TO ADJUST SHADE TREE DAMAGES

Officials of Rahway Gaslight Company and Commission Satisfactory Agreement

WILL FIX AMOUNT OF DAMAGE NEXT WEEK

Along upon the succession of forward S. Savage the Shade Tree Commission it its meeting last evening decided upon a plan to adjust the matter of damages for the killing of Rahway shade trees by escaping gas from the mains of the Rahway Gaslight Company. Secretary Francis Engel, representing the company agreeing to the plan. Mr. Savage suggested that the commission secure a tree expert from outside the city and that the company also secure an expert and that the two go over the trees in the city and set a fair value for each tree destroyed by gas and should any difference arise between the two men that State Forester Gaskill be called upon to decide the issue. Secretary Engel expressed his opinion that the plan is fair and as satisfactory as any that could be made. "The suggestion of Mr. Savage was put in the form of a motion by Commissioner Hore and adopted. The two experts will be secured at once and a meeting was planned for next Thursday when the men will go over the ground.

In speaking of the trees killed by escaping gas at the corner of Milton avenue and Bryant street Mr. Savage emphasized the fact that they were old trees of great value. He believed that the old gas line system of lighting and the subsequent removal of the lamps without properly capping the old pipes had been responsible for the death of a number of trees.

Specific cases of trees killed by gas according to the decision of State Forester Gaskill were named by Secretary Elliott and Secretary Engel stated that the company was willing to do the fair and reasonable thing in the matter. There was some discussion of how the damage could be remedied by planting the soil around the trees and other methods. The discussion of the gas company's part in the matter occupied the greater part of the meeting.

Secretary Elliott and Commissioner Hore were appointed to appear before Judge Hiblett this morning and have Contractor Thomas K. Evans and Charles Cronkite summoned to appear for the cutting away of tree tools and practically destroying a tree in front of Mr. Chalconas' place of business in Irving street. Messrs Elliott and Hore appeared before Judge Hiblett as directed.

George Miller sent in a communication requesting that he be allowed to plant in front of the Miller property—at 88 Cherry street.

The meeting adjourned to Thursday evening, Nov. 4. In the absence of President Tharp Commissioner Fred C. Bothwell was named president pro tem. Other members of the commission present were Secretary R. W. Elliott and Commissioners Hore and Bloro. City Attorney F. V. Dobbins, E. S. Savage, Francis Engel and Chas. Lynch were also present representing the gas company, were present.

MUCH ACTIVITY BY ELKS

Preliminary plans for a "past exalted rulers" and oldtimers' night" at the second meeting in November were made on Wednesday evening at the session of Rahway Lodge, No. 1075, B. P. O. E. The committee appointed to make the necessary arrangements comprised Sidney Harris, C. Seymour Bush and A. F. Schlosser. It was also decided to hold a supper and chicken shower at the clubhouse some time during November in honor of the local committee of which Henry L. Lamphear is chairman. The memorial exercises to be held the first Sunday in December reported that the committee in charge had secured and had a program similar to past years will be presented. The committee comprised Councilman V. C. Engelhart, Walter Jackson, City Attorney F. V. Dobbins, Charles Symo. Plans are also being made for the customary Christmas tree for the deserving children of the city. These plans are in charge of a committee of which Councilman Engelhart is chairman. Five applications for membership were reported upon favorably.

INSUFFICIENT EVIDENCE

Charged with assault James Kelly, 56, Domenico Santoro, 31, and Raafaelo Collachio, 45, of 105 Irving street, were arraigned before Judge Hiblett yesterday and were discharged because of insufficient evidence. The arrests were made by Officers Gerlach and Crahan.

FIFTH WEDDING ANNIVERSARY

Pleasant Celebration Held by Mr. and Mrs. M. J. Boice

In honor of their fifth wedding anniversary Mr. and Mrs. M. J. Boice of 97 Montgomery street, entertained a large number of relatives and friends on Tuesday evening. The home was tastefully decorated with ferns and cut flowers. Singing and dancing were indulged in, also a fine musical program which was arranged by the Misses Adelaide Smith and Bessie Anderson of Newark. A delectable supper was served at midnight.

Among those present were Mr. and Mrs. Harry Jadull, Mr. and Mrs. John Gilleson, Mr. and Mrs. M. Coyle, Mr. Mary McKeown, Miss B. McKeown, the Misses Gertrude, Agnes and Catherine Masterson, Ruth Bay and Mildred Masterson, Josephine Hopkins, Mary Morgan, John Masterson, John Coyle and Harry Grant, all of Newark; Bert Masterson of New York, Mr. and Mrs. F. A. Mooney, the Misses Helen Moonbridge; Miss Edna Bridge, Mrs. F. T. Hally, Mrs. R. J. Leahy, Mr. and Mrs. T. F. Boice, Mr. E. Boice, Mr. and Mrs. M. J. Boice and the Misses Helen and Dorothy Hally of this city. The host and hostess were the recipients of many valuable gifts.

PLAN SOCIAL EVENTS

At the meeting of the Essex Tennis Club held last evening at the home of Miss Minnie Frelle of 50 Montgomery street, arrangements were made for a progressive euchre and salmagundi party on Saturday evening, Nov. 13, also for a Hallowe'en masquerade party at the home of Miss Elsie De Groot, of Elizabeth, on Saturday evening, Oct. 30. One new member, Edward Babel, was received. Following the business session a social time was enjoyed, music and refreshments being a part of the program. The home was prettily decorated for the occasion in orange and black. Those present were: President Nelson M. Turned, George R. Hoffman, Council man Samuel R. Morton, Mr. and Mrs. Stanley J. Morton, Miss Minnie Frelle, Miss Sadie and Hugh Shannon, Miss Gretchen Henney, Miss Elsie Groot, the Misses Bonnie and Leonie Cowan, Edward and Frank Frelle, the Misses Mary Dickel, Gertrude Roedter, Messrs. Prentice and Shivell and Camille Girard.

A WORTHY CAUSE

The Visiting Nurse Committee is trying to raise funds toward the support of their work the coming year and is appealing to the public for aid hoping that all its subscribers and well wishers may respond.

For two years a Visiting Nurse has labored in Rahway, and now at the beginning of the third year of her activities the Nurse Committee feels that it would make some report to the public as to what she has accomplished in the first year and what she made 1893 visits. During the second year she made 2149. You will this that the work has widened and grown, has become, in the estimation of those acquainted with it a necessity.

The Nurse Committee at present Visiting Nurse Rahway has an earnest, capable young woman who is giving every effort to the noble work.

The Nurse Committee is now soliciting contributions for the ensuing year. May it count upon your support?

THE ROSARY—TONIGHT

High-class Screen Productions at the Lyric Theatre Last Week

Lyric theatre shows today by request "Sally Red Seal seven part feature, "The Rosary," tonight at 7 and 8.45. Ten cents to all.

Saturday there will be a varied program. "Dr. Rameau," Charlie Chaplin's brother, in a two-part Keystone comedy, "Gussie's First Jonah," a scream, with other good features.

On Monday will be shown a Kalem spectacular, four-part cabaret show, "Midnight at Maxim's," with special music, same as played nightly at Reisenweber's Midnight Frolic, a production that is unique and well handled in every respect.

Tuesday will present a Fox feature, Frederick Perry in "Dr. Rameau," a modern society drama, based on the great play and novel by Robert Hichens. The leading actor is the star of "On Trial," and other recent dramatic successes. This has drawn large crowds whenever shown.

On Wednesday there will be presented a World film, "Jack Chanler" featuring Clara Kimball Young. There is a striking, big change in this actress' work. As an "ingenue" she was enough to make the truth of this saying is accomplished in the unfolding of the thrilling story of "Lola."

TO SUBSCRIBERS

We ask subscribers who fail to receive a copy of the Record to report the omission immediately at the Record office. A revised list of subscribers has been compiled and the assistance of our patrons is sought that it may be free from errors is requested.

RAHWAY PITH CORPORATION, 168 Irving Street

"GRATIFYING PROGRESS

At the meeting of the committee engaged in the procuring of funds for the purchase of Riverside Park as a public playground on Wednesday evening gratifying reports were received, showing about $200 secured in pledges since the previous meeting and $2500 in cash was received, making a total of cash and pledges of about $1,900 toward the purchase price of $3,100. The sum of $700 has already been paid on the cost of the playground and it is expected that $500 more will be paid out within a month. There is now $150 on deposit in the bank. The canvass is being made in a systematic and thorough way. The members of the committee present were: H. H. Pardine, Thos. H. Gutzmer, Councilman W. Cap. Fred. Shoengut, Eugene Miller, School Commissioners Clarence P. Lamphear and Guy M. Howard and Russell Cartwright.

SOCIAL GATHERING

The monthly social gathering of the Women's Relief Corps was held on Wednesday evening at the home of Mrs. Mary H. Parker, 1 Bond street, where a delightful time was had by a goodly number of members and guests. There was a well-diversified program of vocal and instrumental music, social intercourse and refreshments. Among those present were: President Miss Cornelia B. Putnam, James H. Putnam, Mr. and Mrs. Richard Stevens, Commander Candidate and Mrs. William L. Bodine, Miss Lillian Bodine, Mr. and Mrs. Joseph Marson, David Stiles, Robert Steven, John Marson, Mrs. Alvin Van Vliet, Mrs. Albert Paginik, Mrs. Joseph Martin, Mrs. Chester Vanderhoven, Mrs. J. S. Van Pelt and Mrs. Frank Axman.

SATISFACTORY PROGRESS

Announcement was made last evening at the meeting of the Rahway Athletic Association that the campaign progressing satisfactorily for the big marathon race to be held here Thanksgiving Day. Some of the best runners in the country and several well-known clubs have promised to enter as soon as the entry blanks are ready. The other details already arranged indicated that the event will be the big event of its kind ever pulled off in this city. No report was received relative to the action of the local board of education to affiliate with the Amateur Athletic Union. The members present were: President Frank C. Englehart, Secretary Henry W. Schlosser, Treasurer T. Dunn, Sergeant-at-arms William J. Browns, Charles Koops, W. J. Rickett, Stanley Elsenbrook, B. S. Merrill and Raymond Smith.

Several of the Rahway churches were well represented at the thirty-fifth annual convention of the Union County Sunday School Association held last evening at the Crescent Avenue Presbyterian church, Plainfield.

EQUAL SUFFRAGE LOSES AT POLLS

Rahway Casts A Heavy Vote and the Result Is 972 to 602

OTHER TWO AMENDMENTS DEFEATED

Rahway on Tuesday as the special election on the three constitutional amendments lined up with the other towns in the state and voted against the three amendments by a three to two majority, the woman suffrage amendment alone being favored by a small vote against in this city in which the greatest interest prevailed was 972, while those in favor of this amendment registered 602. In the third ward it lost by 270. The other two amendments were defeated by a similar margin, as in other places throughout the State the vote in this city was particularly heavy over 1,600 votes being cast, showing the deep interest taken in the contest.

The suffrage amendment showed its greatest strength in the second district of the third ward where it lost by only seven votes. This district also registered the only victory for the second amendment, while the third amendment lost by only one vote in this district. The other district of the Third ward followed the remaining districts into the "no" column. The showing made by the suffragists in this city was on the whole as good if not better than in the majority of other of the State.

"The Second ward showed the greatest opposition to the amendments, seventy-three per cent. of the votes being against, while in the Fourth and Fifth wards it was sixty-three per cent. First ward, sixty per cent. and in the Third ward, fifty-four per cent. Of the total vote cast 61.7 per cent. was against suffrage.

There was a total of over 300,000 votes cast in the State, of which about 175,00 were against the suffrage amendment and 125,00 in favor. Only one county, Ocean, favored the cause of suffrage by a majority and gave a majority of about 137. The other counties were overwhelmingly against. Union county gave a plurality of 3,313 against the suffrage amendment. Essex, Hudson, Atlantic and Mercer counties gave still larger pluralities against votes for women.

The results of the special election for the nine districts of the five wards in this city were as follows:

FIRST WARD

First Amendment.	Women's Suffrage	
	For	Against
First District	44	78
Second District	43	95
Totals	112	173
Plurality against, suffrage, 59.		
Second Amendment.	Constitutional Amendments.	
	For	Against
First District	43	72
Second District	67	83
Totals	110	154
Plurality against, 44.		
Third Amendment.	Excess Land Condemnation	
	For	Against
First District	43	74
Second District	56	80
Totals	108	154
Plurality against, 46.		

SECOND WARD

First Amendment.		
	For	Against
First District	35	86
Second District	35	111
Totals	70	197
Plurality against, 127.		
Second Amendment.		
	For	Against
First District	78	43
Second District	28	113
Totals	61	191
Plurality against, 130.		
Third Amendment.		
	For	Against
First District	31	83
Second District	35	118
Totals	66	191
Plurality against, 125.		

THIRD WARD

First Amendment.		
	For	Against
First District	102	163
Second District	134	131
Totals	236	269
Plurality against, 43.		
Second Amendment.		
	For	Against
First District	102	122
Second District	129	109
Totals	231	231
Plurality against, one.		

MEMORIAL SOON TO BE ERECTED

Conclude Canvass Next Month For Holmes Fountain. Contribution Solicited

SUITABLE SITE NOT YET SELECTED

Announcement was made today by the committee working to secure funds for the erection of a memorial to the late Dr. C. B. Holmes, a former Mayor, that it is desired that all persons willing to contribute to the fund should do so before Nov. 30, when the canvass will be concluded and a memorial drinking fountain erected in honor of the late. When the plan was started it was intended to secure $1000, but this amount has not been secured, although some substantial pledges should be secured before Nov. 30. The memorial will be in the form of a drinking fountain, the site for which has not been definitely decided upon. Contributions should be sent to members of the committee, including Mrs. I. F. Wood, Mrs. James B. Merahon and Mrs. William Bliss.

Many individuals and several organizations have contributed and are included in the following list:

New Jersey Medical Club, of East Orange; Rahway Council, Knights of Columbus; Rahway Elks, No. 1075; Washington Hose Co., Union County Roadsters, Rahway; Ridgeoakahdlu Roadsters, Rahway; Miss S. B. Robinson, Miss W. F. Robinson, Oak Ridge; Mrs. Julia S. Deuel, Maplewood; Miss Florence E. Voorhies, Newark; E. B. Shallow, Brooklyn; O. H. Debb, Hanke Lukes, Henry Hardenberg, Fred M. Wood, H. Winslow, M. W. Henry, Miss Jessie Winans, of Linden; Dr. John F. Ackerman, Asbury Park; Gorham Boynton, Scarsdale; Harry Simmons, A. Edward Woodruff, E. S. Savage, R. M. Gaskill, William Bliss, Charles T. McKenzie, Ross Vanderhoven, John E. High, John J. Corbett, R. R. Thorne, Charles Howard, F. H. Merahon, Mr. Wright, Charles Melbourne, Joseph Lilienfeld, William A. Acker, William Gen. Van Randolph, William H. Wright, L. B. Thorne, John Baltemeyer, Dr. F. W. Bell, Mrs. Karl Mehrling, Mrs. J. C. Ward, Mrs. M. W. Pratt, Mrs. Adelina Slater, Mrs. J. Linn, Mrs. J. J. Sowerby, Mrs. Marta Kellam, Mrs. E. A. Mahnken, Mrs. William Baker, Mrs. Manton Marble, Mrs. William Baker, Mrs. F. C. Squier, Mrs. C. E. Alloth, Mrs. A. Edward Woodruff, Mrs. J. E. Wood, Mrs. William Bliss, Mrs. William Merahon, Mrs. Robert Orr, Mrs. J. Brokaw, Mrs. George Miller, Mrs. Samuel Harris, Mrs. J. G. Scarlett, Mrs. J. G. Stacy, Miss Grace Cornish, Mrs. J. L. Bolmer, Miss Clara M. Felt, Mrs. Miss Hamilton, Mrs. Miss Helen E. Jewell, Miss Ida Shafer.

LIVELY RALLY.

The Democrats had a lively rally last evening at which stirring speeches were made by Edward S. Savage, candidate for Mayor, and R. C. Carson, candidate for councilman at large, was third ward. The latter touched upon the city finances and emphasized the care that should be exercised at the present time. In the absence of President P. V. Dobbins, David E. Kennedy, candidate' or councilman at large, was chosen chairman pro tem. It was announced that a big rally will be held tomorrow evening at the corner of Main and Lewis streets and that the club members will assemble at headquarters, and march in a body to the corner, escorting the assembly candidates, who will be the speakers.

SEWING CIRCLE MEETS

The H. H. Sewing Circle held their meeting at the home of Miss Caroline A. Guelinck, 113 Scott avenue, Tuesday evening. After the sewing hour a social time was held and refreshments served. The officers are as follows: President, Miss Mae Schuetz, vice-president, Miss Olmere Kraus, secretary, Miss Emma Suppenthal; treasurer, Miss Katherine Moeller. The other members are: Misses Emma Gretzer, Miss Louise Guelinck, Miss Jennie Schuetz, Miss Edna Schuetz, Miss Grace Walker, Miss Bertha Schuetz, Miss Margaret Prepiak, Miss Sarah Thorne, Miss Theresa Prepiak. The next meeting will be held at the home of Miss Bertha Held, 20 West Grand street, on Tuesday evening.

SUPERVISORS MEET

The members of the Mercy Committee of New Jersey were entertained on Wednesday afternoon at the home of Miss Grace Cone, of Colonia. Reports showed that there are now thirty-eight members of the Rahway Branch. As soon as the present relief work is completed it was decided to make six baby kits for use in Rahway.

FACE SERIOUS CHARGE

Four Elizabeth Young Men accused by Westfield Girl

Four Elizabethans faced a serious charge in police court today before Judge H. W. Hinkst. They are: Joseph Cramer, chauffeur, 19 years old, of 811 Mclean street; Joseph McCarthy, clerk, 19, of 2 Broad street; Michael Lazuyski, 17, 345 Bayway, and Benjamin Pfefferstein, salesman, 22, 411 Bayway. The complaint of Genevieve Weigman, 18 years old, of 305 West Broad street, Westfield. The young men were represented in court by Attorney Charles J. Stamler, who pleaded not guilty for them and waived the hearing. The young men were taken to Elizabeth this afternoon to appear before Prosecutor Stein and Judge Connolly for the fixing of their bail to await the action of the Grand Jury.

The four young men and the young woman stopped at Trenton on their way to Mount Holly, where they were going to be in a semi-conscious state. The young men claim that they found the girl in a semi-conscious condition and stopped at the Long store to have the girl revived as Young Pfefferstein was a student of Rutgers College and intends to be a salesman. They claimed the girl was intoxicated. Several persons were at Long's at the time and after a little effort the girl quickly revived.

High Turnbull, who, with his wife, were calling upon the Longs notified police headquarters that a young woman was in the store and stated she was sufficiently ill to need a physician. After the young woman revived the four men offered to take her home in their automobile by which she had been brought to the store. The girl refused and said she would go