THE EMPIRE, TONIGHT AT 8.15
THE WONDER SHOW OF AMERICA
LYMAN H. HOWE'S
TRAVEL FESTIVAL
TO THE CALIFORNIA EXPOSITIONS THROUGH THE PANAMA CANAL, HOLLAND, BELGIUM, PARIS PARKS AND MANY OTHERS.
Prices 25c, 35c and 50c

To-Morrow, Matinee and Night
Policemen's Benefit, Vaudeville Jubilee

Stellar Program on Thursday
Daniel Frohman Presents the Famous Comedy Success
"A BACHELOR'S ROMANCE" PARAMOUNT PICTURE
With John Emerson in the Title Role
EPISODE THE "THE BROKEN COIN" OPENS
Paramount Picture for Friday
The Girl of 50,000,000 American Friends
MARY PICKFORD
In the Most Famous of All Historical Romances
300 Seats "MISTRESS NELL" 4th Parts
Introduced by the Famous Pippa Song
Saturday Feature Photo Play
DAINTY WINSOME ELLA HALL IN "JEWEL" FIVE PARTS
Will Come Up Against Strubber's Famous "Ben" being Joined with THIS BIG VAUDEVILLE CAST
DON'T FORGET THE COUNTRY STORE AT NIGHT

MEMORIAL SERVICES

Rahway Elks Pay Fitting Tribute to Memory of Deceased.

An impressive memorial ceremonies were conducted at the Empire theatre on Sunday evening under the auspices of Rahway Lodge, No. 1075, Benevolent and Protective Order of Elks, in the presence of a large audience that taxed the capacity of the theatre. The principal feature of the exercises was an able eulogy by Attorney Welcome W. Sander, of Elizabeth, a past exalted ruler of Lodge No. 259, of that city. The individuals that make up the union retain false ideals. We may establish peace tribunals, peace societies and peace crusades, but they will have little effect as long as we have false standards to guide us and contempt for the law that makes all men brothers." He commended the true spirit that is shown in America, and contrasted it with the ambitious feelings and hate that is being shown by other countries engaged in the European war.

"The Elks represent the highest type of men. They are sublimes but not at the other end. They stand for brotherly love and are opposed to hate and jealousy. We stand for charity as opposed to greed and avarice which have cost nations at each other's throats. We stand for justice as opposed to imperial ambitions, a justice that respects the rights of all." Definite reference was made to each principle for which the Elks stand in the eulogy. Commissioner Sander's address was one of the best yet delivered at the annual memorial services.

The opening and closing ceremonies were conducted by the lodge officers with Exalted Ruler J. William Wade in charge. Prayer was offered by Chaplain R. Karl Albright. The musical numbers were all of a particularly high standard, including viola solos, Brownell's "Adoration" and Handy's "Largo" played by Miss Lillian Vollweiler; two soprano solos, "Tears Are They," from "The Holy City" by Gaul and "Come Unto Him" from Handel's "Messiah," sung by Mrs. J. R. Marshall; "only Smiles," "Dreaming," by Squire, "Romance," by Daniloss, and "Andante," by Hollman, played by Charles Tenor Moles. Mrs. Marshall's "Voices of the Angels," by Lane Wilson, and "Thy Will be Done," Marsden, were sung so long as the nations and rendered by Howard Pascal. Mrs. Joseph McGee acted as pianist and accompanist. The benediction was pronounced by the Rev. H. A. L. Saffier, rector of St. Paul's Episcopal church.

The use of the theatre was donated by Manager Ned K. Miller.

The deceased members of the lodge in whose memory the exercises were held included John C. O'Brien, James Hodges, Dr. C. B. Holmes, Alexander Roberts, James Rowland, Louis Schow, William J. Little, Alonzo Crane, Charles W. Irvine and Eli F. Wilson.

Much of the success of the affair was due to the energetic efforts of the committee of arrangements comprising Councilman Frank C. Engelhart, chairman; Walter C. Jackson, City Attorney Francis V. Dobbins, Charles F. Ryno. The officers of the lodge are: Exalted Ruler, J. William Wade; esteemed leading knight, F. C. Engelhart, esteemed loyal knight, Walter C. Jackson; esteemed lecturing knight, F. V. Dobbins; secretary, Postmaster George L. Kirchgasser; treasurer, Herman Geist; tyler, Theodore Schmidt; esquire, Councilman Samuel R. Morton; chaplain, R. Karl Albright; inner guard, Charles L. Koops; organist, Charles P. Ryno; trustees, A. F. Kiratzin, H. L. Campbell, Joseph A. Fyffe, Frank L. Fowler, C. Seymour Bush.

The platform where the ceremonies were conducted was fittingly decorated with Elk's emblems, palms and American flags. The stage was a "mass of electrical star, the tar center lights being turned out as the names of the deceased were read.

WOMEN'S CLUBS

An enjoyable meeting of the House Reading Club was held at the home of Mrs. Theodore Carman, of Maplewood, on Friday afternoon. The study of Germany was continued. Mrs. Mary B Young read "The Life of Handel" while the "Home Life" was presented by Mrs. Henry M. Woodruff. The games and athletic events were referred to by Mrs. Charles T. Gunn. Other members of the club present were: President Mrs. M. V. Compton, Miss Randolph, Mrs. E. A. Campbell, Mrs. Joseph Rollinson, Miss Irene White, Mrs. A. D. T. Smith, Mrs. Lewis Dean and Mrs. F. W. Johnson.

The customary social tea of the Athenian Club delighted a good number of members on Friday afternoon at the home of Mrs. E. A. Mahnken, of Maple avenue. There was pleasing vocal and instrumental selections by Mrs. Herbert McCallum and recitations by Mrs. D. D. Pasforne. Among those present were: President Mrs. W. C. Ransom, Mrs. G. E. Galloway, Mrs. G. L. Orton, Mrs. Karl Helenberg, Mrs. S. O. H. Mills, Mrs. J. O. Walsh, Mrs. John Hoffman, Mrs. S. A. Squire, Mrs. William Pearson, Mrs. Frank Woodruff, Mrs. W. D. Pasforne, Mrs. Richard Bishop, Mrs. B. E. Marriam, Mrs. E. B. Slater, Mrs. W. C. Mead, Mrs. D. Minnig, Mrs. A. W. Frame, Mrs. Walter Felter, Mrs. A. L. Perry.

TO SUBSCRIBERS

We ask subscribers who fail to receive a copy of the Record to report the omission immediately at the Record office. A revised list of subscribers has been compiled and the assistance of our patrons in keeping it free from errors is requested.

RAHWAY PUB. CORPORATION.

FAIR AND DANCE BIG SUCCESS

Junior Class of Rahway High School Provide Delightful Function.

"The Fate of the Fifty" was the title under which the Junior class of the Rahway High School held a successful bazaar and dance at the high school auditorium on Friday evening. The affair received its title from the fact that the class comprises fifty members. In every way the function was a brilliant success and a credit to the class. The main hall leading to the auditorium was attractively arranged with different booths from which a variety of articles were dispensed. There was the ticket booth adorned in the class colors of orange and black; a tulip booth where mysterious packages were secured for a nominal sum, the booth being embellished in the high school colors of red and black. The letter booth was in charge of Miss Marion Bartlett and Miss Louise Miller. The candy booth where the delicacies of a "sweet tooth" could be spent to much better advantage, as the contents of the booth came to secure an embargo on sales, and "would do a thousand odd more good." Miss Dorothy Hodgkins and Miss Evelyn Brown and Earl Graves. The fancy cake booth attired in green and white was in charge of Miss Winifred Stuart, Miss Hazleton O'Connor and Miss Leah Miller. Pennants adorned the confectionery booth where the Misses Dorothy Marsh, Gertrude Ruth Ramsey and Lillian Roarke presided. In an artistic red and green creation the "Rookah at the well" was represented by Miss Pauline Wilson and Miss Adele Jones, who dispensed the refreshments. The frankfurter stand was in charge of Roger Holyk, Harold Archer, Benjamin Simmons and Richard Cross.

One of the most captivating spots of the evening was the room set apart for the serving of ice cream which was handsomely decorated in Japanese emblems, lanterns, parasols, etc. This room was in charge of the Misses Dorothy Marsh, Doris Howard, Helen Dura, Greta Broberg, Florence Sheridan, Ethel Dodson, Sadie Bartelle, George Toma, James Gillespie and Joseph Jenno.

During the evening mentionous vocal selections were provided by Miss Winifred Stuart, daughter of Mr. and Mrs. Harry Stuart. A balloon dance was rendered by Miss Mildred Ludlow, "Junior Knocks," which were well produced and called much merriment were presented by Miss Evelyn Rockwell. The chaperones were the mamas of the high school faculty with Attorney and Mrs. David Armstrong. Ices music was furnished for dancing by Mr. and Mrs. George Martin and a popular order of dances was carried out. The dance committee comprised Christopher McLaughlin, Russell Ludlow and Walter Milnes. About 350 persons enjoyed the event.

The officers of the Junior class are: Richard F. Cross, Jr., president; Christopher McLaughlin, vice-president; Harold Archer, secretary; Bruce Cook, treasurer. Other members of the class are:

Greta Broberg, Sadie Bartelle, Marion Bartlett, Arthur Brown Robert A. Brown, Fred Conroy, Holmes Daly, Curtis Grybe, Joseph Jenno, David Jacobowitz, Benjamin Glass, Cornelius Sheridan, Earl Graves, George W. Toma, Pauline Wilson, Adele Jones, Helen Dura, Mildred Kelly, Dorothy Marsh, Doris Howard, Harriet Ruth Ramsey, Richards, Mary Ziemba, Rosa Zeidel, Lillian Roarke, Ruth Ramsey, Ethel Stuart, Alexander N. Sloan, John Meier, Kenneth Simmons, Walter Milnes, Roger Holyk, John Reitemeyer, Kathleen O'Connor, Leah Miller, Marion Grammer, Evelyn Rockbell, Florence Sheridan, Ellen Dodson, Mildred Helms, Russell Ludlow, Joseph Kaya, Irene Ludlow, James Gillespie, Rose Harrigan, Albert Harrison.

GERMAN DAY CELEBRATED

(Continued from Page One)

ple are so blinded that they can't see the good traits in him. His acts are the epitome of purity, uprightness, honesty and strength of purpose and character."

When the election comes in 1916 he urged the German-American voters to band together and vote for a representative government. Referring to the trade in munitions of war between the United States and the Allies he said: "There must be an embargo placed on those damnable tools of death. The attitude of hypocrisy displayed by the United States surrounds Germany. Hypocrisy is not only shown in this matter, but in regard to drinking, eating, dancing and other things. But the supreme form of hypocrisy is when this country tries to lay down laws of conduct for a free and untrammeled country who has always observed those laws, and at the same time lays the foundations of munitions factories for the production of death-dealing tools."

Mr. von Rossel said that he himself spent by Henry Ford on his peace ship could be spent to much better advantage in the country of his birth. He urged the audience to secure an embargo on arms and "would do a thousand odd more good." Governor Stewart of Missouri once found eight convicts, reported, he guess of the statehouse lawn. He questioned them. Seven of them said they were innocent men. The eighth said, "I have no alibi, but, my lord, I was a great criminal lawyer." Rule "You're surprised!" Stewart thunded. "I have the pardons." Applause continued from continuation

WE GIVE SAN GREEN TRADING STAMPS. ASK FOR THEM
Special Cut Prices for Week of Dec. 6 to Dec. 13, Inclusive
A&P PEAS Can 15c WHY PAY MORE?
SULTANA CORN 3 Cans 25c EXCEPTIONAL VALUE
UNEEDA BISCUIT Pkg 4c
Whole MILK CHEESE Lb 21c
10 OTHER LEADERS 10
Cottonelle Lavatory ... 3 Cans 10c
No. 1 Hand Rice in bulk ... 3 lbs 25c
A&P Buckwheat & Pancake Flour 3 pkgs 25c
Wolkowski Cocoanut ... 2 lbs 25c
100 BAKING POWDER 30c
Brooms ... 23c, 27c and 35c
Fels Naptha Soap ... 2 cakes 9c
A&H Sal Soda ... 2½ lb pkg 5c
Colgate's Soap ... 3 cakes 25c
Sanitol Mouth Wash bottle 25c
25 EXTRACTS 25c
10 STAMPS FREE 10
WITH ANY OF THE FOLLOWING GROCERIES
1 can Salmon Spice ... 10c
1 pkg. Minute Gelatine ... 10c
1 can A&P Corn Syrup ... 10c
1 pkg. A&P Cream Tartar ... 10c
1 pkg. A&P Cream Powder ... 10c
1 pkg. A&P Jelly Powder ... 10c
1 Bot Liquid Blue ... 10c
1 Bot Liquid Vim ... 10c
1 Bot Quaker Ammonia ... 10c
1 Bot Wine Mustard ... 10c
1 Bot With Hazel ... 10c
1 can Splosh ... 10c
Very Best Creamery Butter lb 36
Fancy Selected Eggs Doz 30
Free Delivery
No. 24 Cherry St
Phone 42-J
Rahway, N. J.
WE GIVE SAN GREEN TRADING STAMPS. ASK FOR THEM

PROPERTY TRANSFERS

Among the property transfers filed the latter part of the week at the office of the county register in Elizabeth were the following:

City Treasurer of Rahway to Wm. Hobliteel, lot 10, block 632, situated in Third ward, Rahway ... $5

Hobliteel, lot 17, block 825, situated in Third ward, Rahway ... $5

City Treasurer of Rahway to Wm. Hobliteel, lot 19, block 632, situated in Third ward, Rahway ... $5

City Treasurer of Rahway to Wm. Hobliteel, lot 19, block 825, situated in Third ward, Rahway ... $5

City Treasurer of Rahway to Wm. Hobliteel, lot 19, block 632, situated in Third ward, Rahway ... $5

City Treasurer of Rahway to Wm. Hobliteel, lot 19, block 825, situated in Third ward, Rahway ... $5

LYRIC THEATRE
Main Street, Rahway
TUESDAY—TO-DAY
Wm. Fox presents Betty Nansen, Stuart Holmes and Jean Sothern in the great New York Stage Success
"SHOULD A MOTHER TELL"
Preceded by Sunny Jim and the Amusement Co. Ltd. and the Pipe Dream
WEDNESDAY
World Film presents Janet Beecher in "FINE FEATHERS"
Was a great success in Play form, preceded by a Selig Cartoon
THURSDAY
The 28th Chapter of the great Serial "THE DIAMOND FROM THE SKY"
With a Bud Comedy—"Nearly a Bride"
Bigraph Drama—"Stronger than Love"
Lubin Drama—"Polly of the Pots and Pans"
Vitagraph Comedy—"Save the Coupons"
Matinee, 3 P. M., Saturday, 2.30 5c to All
Evening, 7.15, Saturday, 7.00 10c

WE DELIVER FREE
LEHMAN'S
DOUBLE S&H GREEN or BEST PREMIUM STAMPS
WEDNESDAY, DECEMBER 8
With All Purchases Paid at the Store
SPECIALS
Uneeda Biscuit (no Stamps) ... 4c pkg
Jersey Potatoes, nice and mealy ... 25c pk
Laundry Starch ... 4c lb
Trenton Potato Roll ... 24c lb
Jersey Pork Loin ... 17c lb
Small Jersey Fresh Shoulders ... 14c lb
Pigs Head ... 8c lb
LEHMAN & CO.
RAHWAY, N. J.

WEDNESDAY THURSDAY FRIDAY SATURDAY
ROTH-CO.
WEDNESDAY THURSDAY FRIDAY SATURDAY
Taylor's Pork Roll By the Bag 24c lb
EXTRA BIG MEAT SPECIALS FOR ALL THIS WEEK
IT WILL PAY YOU TO KEEP THIS ADV.
IF YOU CAN'T CALL, TELEPHONE 403
Homemade Sausage Meat 16c lb
JERSEY CORN FED PORK
Lowest Price in Over a Year
Small Loins 16c lb
Jersey Pork
PRIME NATIVE BEEF
Another Big Money Saver
Prime Rib Roast 17c lb
Fresh Beef Liver 9c lb
STEAK SPECIAL
Sirloin, Porterhouse Steak 22c lb
CHOP SPECIAL
Loin Veal Chops
Loin Mutton Chops 22c lb
Fresh Pork Kidneys 9c lb
Shoulders Pork
Fresh Side Pork
OUR OWN CUTTING 14c lb
Rump Corned Beef
Bottom Round Corned
SUGAR CURED 18c lb
Blade Rib Roast 15c lb
Oysters Clams
ROTH-CO.
RAHWAY'S LEADING MEAT MARKET
TEL. 403 TEL. 403
We Expect a Big Shipment of Fresh Caught Tile Fish This Week, Come and See Them.
THE FINEST EATING FISH
Fresh Fish Thursday Friday
Swift-Co. Boneless Bacon 16c lb

The Rahway Record

New Jersey Advocate

Absorbing The Rahway News-Herald, The Successor of the Union Democrat. Established 1840.

VOL. V. SERIAL NO. 644. RAHWAY, UNION COUNTY, N. J., FRIDAY AFTERNOON, DECEMBER 10, 1915. TEN PAGES PRICE TWO CENTS

SEWER PROBLEM BEFORE COUNCIL

Municipal Body Has Knotty Difficulty to Settle for Well-Known Residents

SEBA DILTS ASKS CITY TO PAY FOR HORSE

There was a discussion of a knotty sewer problem which complicated the greater part of the time at the meeting of the Common Council on Tuesday evening in which the rights of three Central avenue property owners were involved. The matter was brought before the municipal body by Councilmen Trembley, Engelhart, Morton and Coykendall, the action of Superintendent Edward C. Harrison, or the absence, who owns property in Central avenue and lately moved a house to his lot near Pierpont street. Mr. Harrison wanted sewer facilities for the house and learning that a pipe was from the property of F. C. Hitchcock, who owns and occupies the adjoining premises across the street through the property of Frank Terrill and connected with the Central avenue sewer, Mr. Harrison secured permission from Street Commissioner George Geisel to tap the pipe at the street line.

This action was taken without the consent of Mr. Terrill with the result that when Mr. Harrison connected his property Mr. Terrill had the sewer dug up at a point on his own property and the pipe sealed so that no sewerage from the opposite side of the street could cross his property. This occurred on Saturday and members of the drainage committee, police officers, city attorney and city engineer desired in the controversy before it reached the council chamber on Tuesday evening. Every effort possible was exerted on Saturday and members of the drainage committee, police officers, city attorney and city engineer desired in the controversy before it reached the council chamber on Tuesday evening. Every effort possible was exerted to bring about a settlement of the matter, but the parties could not agree. Mr. Harrison claimed that he had secured a permit for the sewer connection from the city engineer, but Mr. Terrill's action although he had paid for the privilege of entering the private sewer, was upheld by Mayor Mears Terrill and Hitchcock were working in unison.

The three property owners to control private sewers, the effect upon public health, the authority of the street commissioner to issue a permit for tapping the sewer, the responsibility of the city in the matter and various other phases of the question were argued during the lengthy discussion that took place on the council floor in which Councilmen Trembley Gage, Buckley, Engelhart, President Moffett and various other councilmen, together with City Attorney Dobbins participated.

Attorney Dobbins described the case as it appeared to him, giving a history of the installation of the sewer and said that it differed from the problem presented in West Milton avenue some time ago when Henry L. Lamphier and others were compelled to lay a private sewer in a controversy with Bodenland Brothers. The sewer in question is in the street and Mr. Dobbins stated that although a man's property extends to the center of the street a private citizen cannot control a sewer after it is laid in a public thoroughfare, but in the case of Mr. Terrill it is different. The sewer does not extend along the public thoroughfare but simply crosses it from the property of Mr. Hitchcock. The city has control of the part of the sewer in the street, but not on Mr. Terrill's property was the view of Mr. Dobbins. Mr. Harrison was termed a trespasser for having tapped the sewer.

In order to support this assertion Mr. Dobbins read a portion of the city charter which specifies that consent of a majority of the property owners in front of whose property the private sewer passes is necessary. This was not done as Messrs. Terrill and Hitchcock are the property owners. During the discussion it was intimated that Mr. Hitchcock had not obtained a permit for crossing the street with his pipe to connect with Mr. Terrill's sewer. Attorney Dobbins said he could not that the matter of laying a sewer should come before the council by ordinance and that Mr. Terrill had the right to empty sewerage into a fresh water stream according to the latest court decisions. He said that the sewer would have to be abandoned in a short time as soon as the present plans for the city disposal plant are completed. "We have got to do something and it cannot be done a step backward or sideways," said the attorney. Incidentally Mr. Dobbins mentioned that Mr. Harrison had incurred the displeasure of the neighborhood by setting his house at an objectionable angle to the street. Following the decline instead of the street line, practically spoiling the appearance of a fine residential section.

(Continued on Page 8)

BIRTHDAY PARTY

In celebration of his twenty-second birthday anniversary on Saturday evening Benjamin Miller, of Inman avenue was tendered a delightful party by a large company of friends. Various amusements, vocal and instrumental music, dancing and a tempting supper made the occasion pass quickly. Pleasing solos were rendered by Geo. Zirwes, George Walker and Miss Florence Rice. Among those present were Misses Florence Rice, Miss Edna Rice, Newark; Mr. and Mrs. Andrew Stamer, George Stamner, the Misses Lena Emma and Ella Stamer, of Rahway; Clarence Miller, the Misses Lena and Irene Miller, Miss Anna Lambert, William Hessler, the Misses Ruth and Helen Moran, John Healy, Frank Peck, Robert Sargent, of Garwood; Mr. and Mrs. C. Miller, Bentamin Miller, William Miller, Harry Healy, Frank Peck, Robert Sargent, of Garwood; Mr. and Mrs. C. Miller, Bentamin Miller, William Miller, Harry Healy, Frank Peck, Robert Sargent, of Garwood; Mr. and Mrs. Michael Tomasso, Italia; the Misses Mary and Bessie Murphy, Dobbs Ferry; Mr. and Mrs. Benjamin Miller, Mr. and Mrs. Jennie New Brunswick; James Miller, Kar. George Walker, Herbert Frederick, Clark Gardner, Italia; Adolph Miller, Mr. and Mrs. Henry Ziegler, Miss Carrie Lucas, Miss Jean Hickman, Michael Tomasso, Italia; Mr. and Mrs. Gordon, Mrs. Jean Hickman, Michael Tomasso, Italia; the Misses Mary and Bessie Murphy, Dobbs Ferry; Mr. and Mrs. Benjamin Miller, Mr. and Mrs. Henry Ziegler, Miss Carrie Lucas, Miss Jean Hickman, Michael Tomasso, Italia; Mr. and Mrs. Gordon, Mrs. Jean Hickman, Michael Tomasso, Italia;

MANY ARE AFTER GOTCH'S TITLE

Revival of Wrestling Game Brings Forth Challengers.

STECHER IS LATEST STAR.

Young Nebraskan Has Defeated Number of Crooks in Last Two Months and Now Wants Chance at Champion Hackenschmidt—Marg Another.

A determined effort to resuscitate the wrestling game from the formaldehyde again being made. Attempts to revive the sport are becoming general, the campaign extending from New York to Kansas City on the one hand and from Minneapolis to the coast on the other.

The goal of the new wrestling drive is of course Champion Frank Gotch and the title. The fans want a contest against an American, mentioned in the order of their importance, who would put up a good fight for the crown, but who would be sure of the honest decision in case he should happen to win.

Alex Aberg, Russian Pete, probably is after a match with Gotch.

Yussif Mahmout, Bulgarian, considered by many to be the best wrestler in the world. Mahmout, Bulgarian, considered by many to be the best wrestler in the world. Mahmout, Bulgarian, considered by many to be the best wrestler in the world.

The Rahway Record
New Jersey Advocate

Entered at the Rahway, N. J. Postoffice as second class matter.

Published Tuesdays and Fridays.

RAHWAY PUBLISHING CORPORATION
158 Irving Street, Rahway, New Jersey

OFFICERS:
FRANCIS W. MILLMAN
President
H. S. MILLINGEN
Secretary
ARTHUR M. MOREK
Managing Editor and Manager
ARTHUR C. WENDELL
Treasurer
WILLIAM F. DAVIS

Subscription Rate $2.00 per year, payable in advance. Single copy 2 cts.

FRIDAY DECEMBER 10, 1915

PRESIDENT'S MESSAGE

Adequate preparedness and protection, the promotion of a brotherhood of the western hemisphere for mutual help and growth and the taking of steps that will lead to general national efficiency appear to be the principal points emphasized in the fifty minutes message of President Wilson which he read to Congress on Tuesday. With the great majority of citizens it is recognized that preparedness from a military and naval standpoint is a matter of great necessity, not because the country fears a war with some foreign power, but from the fact that preparedness is the greatest preventive possible of such an emergency, and when we see how quickly the whole great family of European nations were unexpectedly hurled into the maelstrom of moral combat no one can say how swiftly or suddenly this emergency may arise for the United States.

Although much money is required to obtain preparedness and then to maintain it there are few who will not say that the expenditure is much better than the sacrifice of human blood and the waste of millions of lives. The preparedness should be thorough and sufficiently adequate to meet the needs of a nation as great and influential as America has become. When we realize that the yearly per capita expenditure in the last ten years for increasing and maintaining our naval strength has averaged only about $1.40 while the per capita wealth exceeded $1,500, it is time we awoke from our lethargy and devoted attention and efforts to improving this branch of our protective strength until it is adequate to meet the needs of the great stretch of coast line on both the Atlantic and Pacific. The brunt of the struggle would have to be borne by this branch of our national defense. Whether the plans for increasing the army are sufficient to meet the needs is a matter for careful study and investigation by Congress

Regarding protection the President utters most timely words concerning internal conditions that should not be allowed to continue. He says: "Threats against our national peace and safety have been uttered within our own borders." "Such evil cases of passion, disloyalty, and anarchy must be crushed out." If the present Federal and State laws do not give sufficient scope and power to handle this ominous situation then Congress should make little delay in passing measures that will thoroughly protect this country and its citizens from the insidious acts of violence and conspiracies of those, while profiting by the asylum which we offer, plotting to destroy the institutions of our country." "Our country must be kept free from the corrosive influence of secret societies and relentless plots of those who would use our free institutions as a means of spreading the germs of anarchy among our people." "We do not wish to Congress on Tuesday. With the great majority of citizens it is recognized that preparedness from a military and naval standpoint is a matter of great necessity, not because the country fears a war with some foreign power, but from the fact that preparedness is the greatest preventive possible of such an emergency, and when we see how quickly the whole great family of European nations were unexpectedly hurled into the maelstrom of moral combat no one can say how swiftly or suddenly this emergency may arise for the United States.

Although much money is required to obtain preparedness and then to maintain it there are few who will not say that the expenditure is much better than the sacrifice of human blood and the waste of millions of lives. The preparedness should be thorough and sufficiently adequate to meet the needs of a nation as great and influential as America has become. When we realize that the yearly per capita expenditure in the last ten years for increasing and maintaining our naval strength has averaged only about $1.40 while the per capita wealth exceeded $1,500, it is time we awoke from our lethargy and devoted attention and efforts to improving this branch of our protective strength until it is adequate to meet the needs of the great stretch of coast line on both the Atlantic and Pacific. The brunt of the struggle would have to be borne by this branch of our national defense. Whether the plans for increasing the army are sufficient to meet the needs is a matter for careful study and investigation by Congress

Regarding protection the President utters most timely words concerning internal conditions that should not be allowed to continue. He says: "Threats against our national peace and safety have been uttered within our own borders." "Such evil cases of passion, disloyalty, and anarchy must be crushed out." If the present Federal and State laws do not give sufficient scope and power to handle this ominous situation then Congress should make little delay in passing measures that will thoroughly protect this country and its citizens from the insidious acts of violence and conspiracies of those, while profiting by the asylum which we offer, plotting to destroy the institutions of our country." "Our country must be kept free from the corrosive influence of secret societies and relentless plots of those who would use our free institutions as a means of spreading the germs of anarchy among our people." "We do not wish to

Church News

ST. PAUL'S CHURCH.

Rev. H. A. L. Sadler, Pastor.
Third Sunday in Advent.

7.30 a. m., Corporate communion for the Wardens, Vestry and Altar Chapter, also for all others.

10.30 a. m., Morning prayer, Litany and sermon.

3 p. m., Sunday school.

7.30 p. m., Evening prayer and sermon.

A meeting of the men of our Parish is called for Monday evening at 8 p. m in the Sunday school roms to organize a Men's Club of St. Paul's parish. Come and bring a friend with you.

Wednesday, Friday and Saturday are Ember days. The bishop of the diocese has ordered Friday, Dec. 17 as a day of special fasting and intercession to almighty God for peace. Special services will be held at this church as follows: on Friday: At 7 a. m., first celebration of the holy communion, at 10 a. m., second celebration and at 7.45 p. m. evening prayer and address.

Sunday, next, has been appointed a day of intercession for the peace of the world, and will be observed throughout the diocese. Our services will be as follows: Sunday next, being the second Sunday in Advent, the following are the usual services: Holy Communion at 7 a. m., Morning prayer, litany and sermon at 10 a. m., Sunday school at 3 p. m., Evening prayer and sermon at 7.30 p. m. The rector's theme will be "Preparedness." Wednesday, 7.45 p. m., Evening prayer and address.

Next Sunday, the third Sunday in Advent, services will be as follows: 7 a. m. Holy Communion, 10 a. m. Sunday school, 11 a. m. Morning prayer, litany and sermon.

7.45 p. m. Evening prayer and sermon. The rector's theme will be "Preparedness."

Next week will be a busy one. Next Tuesday evening the Guild will meet at the home of Mrs. Olga Carlson, Grand street.

ORIENTAL LACQUER

Japan Got the Art From China, That Surpassed Her Tutor.

Lacquer is a varnish made from the juice of a tree native to China and Japan. The tree is not unlike our sumac, and the most beautiful lacquer comes from Chinese provinces where the tree is most abundant. The juice is obtained by cutting the bark of the tree in the early spring, when it is most abundant, and allowing it to drip into receptacles placed for the purpose. The juice is then boiled to remove the moisture and impurities, and is then ready for the hands of the artisans who have made Chinese lacquer famous throughout the world. The Chinese, in Japan, however, lacquer is applied solely to objects of comparatively small size, while in the Chinese empire it served to decorate screens and panels of tremendous dimensions.

Lacquer is divided into two classes—painted and carved lacquer. Both kinds are sometimes inlaid with mother-of-pearl, ivory, jade and various semi-precious stones.

It was in the early seventeenth century that Holland and Portugal began their trade with the remote east, and particularly with China, that marvelous employ reaping with so many extraordinary artistic manifestations that Europe first began to realize the new and vast field of decorative design which was contained in a new material to be wrought by oriental art.

Henry Coleman Mercer Bedford.

THE CURIOUS BANANA TREE.

A Plant That Will Practically Grow While You Wait.

If a good, sound, healthy banana tree is cut off a few feet above the ground during the wet season the tree will not die, but sine time out of the will send up a new shoot from the center of the trunk and will grow fast enough to make up for lost time, for within forty-eight hours it will now waring green leaves triumphantly above the severed trunk.

The secret lies in the fact that the trunk of the banana tree is not hard and woody like other trees, but is really composed of undeveloped leaves wrapped tightly together in a solid form. When the tree grows these rolled up leaves push upward and outward, forming buds and growing leaves as do ordinary trees. When the trunk is cut off it doesn't interfere with the growth of the leaves, because they are always pushing up from the center of the stalk. If you will roll a sheet of paper tightly and push against one end you will see exactly how the leaves are pushed up from the trunk of the banana tree, and if you cut the roll in two you will find that it doesn't prevent you from pushing out the center of the roll as before.

Although the banana tree repairs an injury so rapidly and well, the shoot formed from the cut stalk seldom bears fruit or flowers. As these shoots are taller and stronger than the original trees, however, they are much better adapted to withstand wind and storm and the natives frequently cut the banana trees in order to force them to produce the strong, fruitless growth and to serve as windbreaks for other crops.—A. Hyatt Verrill in St. Nicholas.

Matter of Endurance.

"My dear," said Mr. Hawkins to his better half the other evening, "do you know that you have one of the best voices in the world?"

"Indeed!" replied the delighted Mrs. H., with a flush of pride at the compliment. "Do you really think so?"

"I certainly do," continued the heartless husband: "otherwise it would have been worn out long ago!"—Philadelphia Ledger.

Can't Be Done.

The Wife—This paper says that New York doctors have invented a pocket ready methods for saying the advance of old age. The Husband—Well, that ses you've tried preventation and reducing the number of candles on your birthday cake, and father will do it.—Yonkers Statesman.

Some Consolation.

"There's one consolation about being in jail, mama."

"What is it, my poor child?"

"Why, when you get up and down in the world you can't make the jailer make one get up and go down to the door that the back door's locked."—The Yale Free Press.

Yachting Ethics.

In yacht racing every yacht is bound by rules to do everything in her power to the assistance of any yacht or person in peril.

We think twelve months in the year about the things men want to wear—why shouldn't we know what they like

Probably no Men's Store has a closer line on what the men of this vicinity want or a better idea of the sizes they need.

We are compiling a customer's size list which includes not only the shoe size but the size of every article of apparel of our Rahway friends

If you select the wrong size, or if the gift to be allotted will to be glad to make things right—that's merely another part of our service.

Everything to wear for Men and Boys

Schwed's
208-210 Broad Street
Elizabeth

SOCIAL AND PERSONAL

The «Scholars' Club at its meeting last evening decided to hold a dance on the last week in January in Koenig's hall.

The Rahway Yacht Club is arranging for its annual turkey dinner on New Year's eve.

The Girl's Club of the First Baptist church will take charge of the donations for the almshouse at Christmas time and anyone desiring to make contributions of money or suitable gifts should communicate with Miss Grace Cornish.

Miss Hazel Housman, of Essex street entertained the members of the Forget-me-not Club on Tuesday evening.

Dusk Sergeant Ferdinand Giese, who has been on the sick list for several days, expects to return to his duties on Monday. Officer Jacob Kraus has been doing day duty during his absence.

Miss Edna Larkin, of Washington, is the guest of Miss Eleanor LaPorte of 55 Seminary avenue.

Mr. and Mrs. Harry M. Woodruff, of 56 Seminary avenue, are entertaining her sister, Mrs. Mary Boyd, of Cliffside.

The Westminster Guild of the First Presbyterian church met on Monday with Miss Ada Woodruff, of 56 Seminary avenue.

Look for the black and white boxes placed in the factories and stores of the city and add your mite to the funds being collected for the municipal Christmas tree.

Tomorrow the Women's shop, 76-78 Broad street, Elizabeth will start a clearance of all garments. A golden opportunity to purchase at Xmas garments at January clearance sale including all suits, coats, dresses, furs, skirts. First come, first choice, with privilege of paying a deposit on the garments selected and will hold good for ten days. See ad on another page.

Our Bid for Your Trade Is the Value We Give

JOHN MULLINS AND SONS

218-220 Market Street
One Minute East of Broad Street, NEWARK

Christmas Cheer

With the help of Mullins you can make this Christmas the most memorable one for your family and your home.

MULLINS'—the largest, the oldest, the most reliable furniture and home furnishing store in the state, stands ready and willing to co-operate with any and every man and woman who wants to brighten their home—who is sincere in the desire to bring the best sort of cheer into the family circle—who believes that the most beneficial and common-sense Christmas giving is the buying and presenting of practical, useful, lifelong gifts—who believe that the home, first of all, should breathe the true Christmas spirit.

MULLINS' is the store for the home-builder and for the home-loving. For more than half a century Mullins' has been helping to build up, to brighten and to make comfortable the homes of the people of this city and state.

MULLINS'—from the very beginning realized that home-building is not a simple task—that it is an expensive undertaking.

Therefore prompted by the right spirit of co-operation and helpfulness, Mullins devised those very liberal easy payment plans which have made this store the most prosperous and the most popular furniture store in New Jersey.

Here the quality of merchandise always remains at an even standard—the very highest, and prices are always the very lowest. Here the golden rule of liberal business is strictly adhered to, and here no transaction is considered closed until the customer is absolutely and forever satisfied with the purchase.

FAIR DEALING—BETTER VALUES—MORE LIBERAL TERMS—LOWER PRICES—upon these principles Mullins' was founded—and has grown during 58 years to be New Jersey's Greatest Furniture House.

Mullins' Timely Gift Suggestions.

Ladies' Desks $7.50 up	Beautiful Velvet and Axminster Rugs, 27x60—$1.49 up. All sizes in different grades of Rugs.
Combination Bookcases—$15.50	Carpets
Telephone Stands	Oilcloths
Music Cabinets and Tables	Linoleums
Sectional Bookcases	Handsome Portieres
Dinner Sets—100 pieces, $8.00 up	3-piece Parlor Suits—$19.50 up.
Buffets	Lamps, $2.98 up
China Closets	Pictures, 29c up
Pianos from $149.00 up	Library Tables
Fine Lace Curtains	

FOR THE YOUNG FOLKS

Child's Desk and Chair $1.98	
Child's Rockers, High Chairs, Small Chairs, Doll Carriages	
Columbia Grafonolas ..... $10.00 Up	

Mullins' Prices Are Lowest
Mullins' Terms Are Best

Every family is invited to buy now what the home needs to increase the Christmas cheer and to pay later. Buy all you need and arrange the payments to suit your convenience. No extra charges, no interest, no red tape. It will pay you to investigate Mullins' liberal credit system.

OPEN SATURDAY EVENINGS UNTIL 10 O'CLOCK

BUSINESS OPPORTUNITIES

FOR SALE—Several oil and gas heaters; almost new. Also a number of single and double bedsteads; everything cheap. 97 Main St. 1t

TO LET—Furnished room, suitable for one or two persons; heat and all improvements, every convenience; address 42 Elm avenue. 1t

SCHOOL OF MUSIC—Violin—Double-bass, Singing—Band instruments instruction. Small and large orchestras furnished for all occasions. Prof. Louis Mousson, Villa Turnito, 153 W. Scott Avenue. 'Phone 476-W Rahway. 410-2t

WANTED—A girl for general house work; sleep home at night. Apply Mrs. S. D. Mershon 222 West Milton Avenue. 1t

ROOMS TO LET with improvements $7.00 per month. 24 Essex street. 1t

FOR SALE—Fine Victrola and records cost $125.00; will sell for $65. Splendid machine. Apply Mr. Dan and, Y. M. C. A. 410-2t

LOST—Pot cat; white breast, tiger back; pretty. Reward. 74 Irving street. 1t

M. ARMSTRONG, THE FLORIST—Special Boston Ferns 50c and up. Table Ferns (6c) from Dishes Filled 50c. Roses 35c per dozen; Carnations, etc. 238 St. George avenue. 'Phone 414-J. Registered 34 St. 1t

LOST TO LET

FOR SALE

WANTED

LUTHERAN CHURCH

Rev. K. A. J. Leonhardi, Pastor
Sunday, December 12.

9 a. m. Sunday school.

11 a. m. Service. Rev. H. Offermann will preach.

7 p. m. Rev. Leonhardi will preach in the oldest German Church in Philadelphia.

SECOND PRESBYTERIAN CHURCH

Rev. F. W. Johnson D. D. Pastor.

Next Sunday morning the second two "pcs" will find that it doesn't prevent you from pushing out the center of the roll as before.

ANSWER—If the banana tree repairs an injury so rapidly and well, the shoot formed from the cut stalk seldom bears fruit or flowers. As these shoots are taller and stronger than the original trees, however, they are much better adapted to withstand wind and storm and the natives frequently cut the banana trees in order to force them to produce the strong, fruitless growth and to serve as windbreaks for other crops.—A. Hyatt Verrill in St. Nicholas.

Matter of Endurance.

"My dear," said Mr. Hawkins to his better half the other evening, "do you know that you have one of the best voices in the world?"

"Indeed!" replied the delighted Mrs. H., with a flush of pride at the compliment. "Do you really think so?"

"I certainly do," continued the heartless husband: "otherwise it would have been worn out long ago!"—Philadelphia Ledger.

Can't Be Done.

The Wife—This paper says that New York doctors have invented a pocket ready methods for saying the advance of old age. The Husband—Well, that ses you've tried preventation and reducing the number of candles on your birthday cake, and father will do it.—Yonkers Statesman.

Some Consolation.

"There's one consolation about being in jail, mama."

"What is it, my poor child?"

"Why, when you get up and down in the world you can't make the jailer make one get up and go down to the door that the back door's locked."—The Yale Free Press.

Yachting Ethics.

In yacht racing every yacht is bound by rules to do everything in her power to the assistance of any yacht or person in peril.

EXECUTOR'S SETTLEMENT
NOTICE IS HEREBY GIVEN, That the accounts of the subscriber, Executor of HANNAH C. BOWNE, deceased, will be settled and stated by the Surrogate, and reported for settlement to the Union County Court, on the FRIDAY, THE FOURTEENTH DAY OF JANUARY next.
Dated, December 8th, 1915.
ORLANDO H. DEY, Proctor.
Fees $4.25 10-10-17-24

GUARDIAN'S SETTLEMENT
NOTICE IS HEREBY GIVEN, That the accounts of the subscriber, Guardian of SAMUEL L. HUNT, will be settled and stated by the Surrogate, and reported for settlement to the Union County Court, on the FRIDAY, THE FOURTEENTH DAY OF JANUARY next.
Dated, December 8th, 1915.
FREDERICK S. HUNT,
Guardian
Fees $4.25

The Woman's Shop
76-78 Broad St
Elizabeth, N. J.
Formerly Levy's Shoe Store

Saturday, Dec. 11th

We Start a Clearance of All Garments.

A Golden Opportunity to Purchase Your Xmas Garments at January Clearance.

Sale Includes All Suits, Coats, Dresses, Furs, Skirts. First Come, First Choice, With Privilege of Paying a Deposit on the Garments Selected and Will Hold Goods for Ten Days

SUIT CLEARANCE
All $18 Suits, reduced to $8.50
All $20 Suits, reduced to $12.50
All $25 Suits, reduced to $14.50

SUIT CLEARANCE
All $30 Suits, reduced to $16.50
All $35 Suits, reduced to $19.50
All $40 Suits, reduced to $22.50

COAT CLEARANCE
All $10 Coats, reduced to $6.00
All $15 Coats, reduced to $8.50
All $18 Coats, reduced to $14.50
All $25 Coats, reduced to $16.50
All $35 Coats, reduced to $27.50

FUR CLEARANCE
$7.50 Siberian Hound Muffs $4.75
$5.00 Conney Muffs $2.85
$12.50 Manchurian Wolf Muffs $8.50
$25 Red Fox Sets $17.50
$30 Black Fox Muffs $14.50
$20 Natural Opossum Muffs $12.50
$35 Mole Fur Sets $27.50
$50 Black Fox Cross Sets $34.50

DRESS CLEARANCE
All $7.50 Dresses, at $3.50
All $12 Dresses, at $7.50
All $16.50 Dresses, at $11.50
All $22.50 Dresses, at $14.50
All $27.50 Dresses, at $17.50
All $35 Dresses, at $24.50

WOMEN'S RUBBERS
Of this year's fresh rubber guaranteed, for all heels and toe shapes, at 44c a pair.

WOMEN'S SHOES
"NATIONAL" LACE
All medium high toe shapes, in vici kid, regular $4 grade, tomorrow $2.50 a pair.

BOYS' SHOES
$3 Boys' "Bench-Made" shoes, Goodyear's stitched soles, all leathers, tomorrow $2.35 a pair.

MISSES AND CHILDREN'S SHOES
$1.35 for Misses' "Newhall" shoes, tomorrow $1.19.

BAUER
Telephone 325 125 Irving Street
MAKER OF PURE HOME-MADE CANDIES AND ICE CREAM

XMAS SPECIALS

FINE ASSORTED CHOCOLATES
All Chocolates are made by ourselves in our own shop, from the very finest materials, we use a large of Caramels, Nougatines, Creamed Fruits and all kinds of Nut centres.
27c lb; 2 lbs for 50c; 5 lbs for $1.15

CHOCOLATES AND BON BONS
A fine assortment of fine Almond Bon Bons dipped in a very smooth and dainty flavored Fondant, Caramels, Fruits and the same mixture of Chocolates as above.
27c lb; 2 lbs for 50c; 5 lbs for $1.15

OUR REGULAR 20c MIXTURE
A very good mixture of Caramels, Gum Drops, Wintergreen and Peppermint Wafers and a generous amount of assorted Choco Internixed together.
17c lb; 3 lbs for 50c; 5 lbs for 80c

CLEAR SUGAR CANDY TOYS
They are all made in our own shop from the very best cane sugar obtainable, perhaps a little higher in price, but guaranteed absolutely pure.
20c lb

BROADWAY STICK CANDY
A very delicious confection made in all flavors. Just the candy to give to the children.
15c

AMERICAN MIXED CANDY
The best and handy made and a favorite with old and young. A mixed by the pound in special mailing box.
13c lb; 2 lbs for 25c
REMEMBER ALL THESE GOODS ARE MADE IN OUR OWN SHOP AND OUR REPUTATION IS BEHIND THEM!

WE ALSO HAVE A FINE LOT OF CIGARS FOR HOLIDAY GIFTS

We are agents for Huyler, Apollo, Whitman's and Fairbs Candies, and have a very large and fine assortment of plain and fancy packages. Everybody knows that they are standard quality.

Come and see our display of Xmas fine novelties and all kinds of favors and mottoes. We are prepared to handle anywhere order.

"TRY RAHWAY FIRST TO DO YOUR SHOPPING!!"

HAHNE & COMPANY--NEWARK

We Have Planned This Event For Months!

A Great Christmas Sale
OF
Pianos and Player Pianos

Even the oldest among our readers will agree that as long at he can remember, a piano for Christmas has been the big wish in every home not possessing one. For a piano seems to express all that is good and big-hearted, beautiful and unselfish, as a Christmas gift.

We have planned, in this sale to seek out at least one hundred homes that want and need pianos. We have so planned that we will have a right piano for every requirement, at a money-saving price. We have planned that every purchaser may arrange payment terms to suit his convenience.

Victrola VI., $25
Oak cabinet—latest Victor improvement. Plays every Victor Record. Price, including $5 in Records, $31. Terms $5 a month.

Victrola IX., $50
Mahogany or weathered oak cabinet. A splendid instrument for any home. Price including $5 in records, $55. Terms $5 a month.

"Book of the Opera"
Stories of 110 operas—more than 700 illustrations, 600 pages. Translations of more than 300 operas selections. The only work of the kind under a splendid gift for any lover of music.
Price $1.00

Instruments Sold To-day to be excluded from This Sale

Used Pianos
Discontinued Styles
Sample Pianos

Instruments Sold To-day to be Excluded from This Sale

SAVINGS OF 10 Per Cent. to 40 Per Cent. ON APPRAISED VALUE!

Player-Pianos

$600 Autotone	$275
$450 Playotone	$325
$450 Playotone	$325
$395 Standard	$325
$450 Playotone	$350
$450 Playotone	$350
$550 Newton	$350
$550 Newton	$355
$550 Newton	$355
$550 Newton	$355
$550 Newton	$355
$550 Newton	$355
$550 Newton	$355
$400 Vanderveort	$358
$400 Vanderveort	$355
$400 Vanderveort	$355
$450 Vanderveort	$385
$450 Vanderveort	$385
$450 Vanderveort	$385
$650 Autotone	$495
$600 Hardman Autotone	$595
$500 Hardman Autotone	$500
$850 Mehlin	$650

This is a sale that people will talk about for many months. We have spent months in arranging for the great piano sale of the year, and we are glad to offer it now when it will be most welcome. We are glad to be able to offer payment terms so all can take advantage. Payment terms as low as

$5 a month

will be accepted in many instances. In every case we will be glad to arrange term to suit the purchaser's convenience

Pianos may be stored for Christmas delivery if desired.

Upright Pianos

Wagner	$150
Irving	$51
Wing & Son	$65
Schuman Upright	$75
Gordon	$93
Gordon	$100
Rocketshi	$140
Hensel Upright	$145
$300 Hensel Upright	$150
$300 Hensel Upright	$150
$300 Hensel Upright	$150
$400 Rocketshi	$150
$300 Hensel	$150
$325 Harrington	$165
$300 Hensel	$175
$300 Hensel	$175
$350 Hensel	$175
$350 Bhoinger	$200
$300 Sterling	$200
$300 Wellington	$200
$325 Harrington	$250
$325 Harrington	$275
$350 Hensel Upright	$300
$350 Harrington	$275
$350 Hardman	$275
$500 Hardman	$375

Player-Pianos

$550 W. P. Haines	$425
$640 Peerless Electric	$525

Mail Coupon Today for Detailed Description
Hahne & Co., Newark:
Name
Address
Send me full details and descriptions of your Christmas Sale.
THIS DOES NOT OBLIGATE ME
Mr.
Mrs.
Miss

HAHNE & Co.
NEWARK

MANY ARE AFTER

(Continued from Page 2)

But Alex, the Estonian, 32 years of age, a native of Finland—has different ideas. To him Czechoslovak Gotch is one large cheese, full of holes. Blowholes we gather, for Gotch is an infatted champion, according to Alex. He says Gotch run from all the foreigners when he was in Europe.

But other Greco stars have sought to shine at Gotch's expense. Zbyszko, Hackenschmidt and others have tried with negative results. Gotch hasn't control over so much beef as his rivals, but his mind works about thirty seconds ahead of the most trusty opponents.

His mastery of a great variety of styles and of punishing tactics makes him a terror to opponents. When they try to "Gotch" him on their feet they are apt, like Hackenschmidt, either to "quit"—as Hack did the first time—or cry, "For God's sake, Frank, don't break my leg" as he did the second time.

Aberg holds that Wladek Zbyszko, Polish and Polowski are the world's greatest wrestling—lights, so—called which makes us want to call in the sanity commission. Padonby we don't know—except by long-distance stuff. But on Gotch and Wladek we have the facts about.

Wladek is Stanislaus Zbyszko's brother. He is not so good as Brother Stan, who was not considered in Gotch's class by the wise boys of the game. Gotch turned over the Lurich gentleman in two straight falls.

However, the American champion is entering the period of the watermelon vodal time, when everything grows but the muscles, and when the soft, still voice tells us the time is to retire for good without risking that "one more match" which may spell the loss of Gotch.

SOCIAL AND PERSONAL

"The Seven Ages" presented by the Dramatic department of the First Baptist church Friday evening netted $35, which will go toward the new Sunday school room.

Sherwood Valentine, of Jacques avenue, is recovering from his attack of pneumonia.

Mrs. George Hawthorne, of New Brunswick, formerly of this city, was the guest of friends here on Wednesday.

Mrs. George Tilman, of Elizabeth, is visiting her parents, Mr. and Mrs. C. Parks, of Jacques avenue.

Mr. and Mrs. Richard Alloth are occupying their new residence in Freeport street.

Mr. and Mrs. William Coffee have returned to their home in Seattle, Wash., after a visit with Mr. and Mrs. Harry Gibbons, of Seminary avenue.

Miss Henrietta Skidmore, of River street, has been named as one of the permanent staff of teachers of the Newark public schools. She had previously been doing substitute work. Miss Skidmore is a graduate of Trenton Normal school.

Miss Bella Hichle, of River street, was the guest of New York relatives over the week end.

Pictured above is the Hub-Mark Storm Slipper.

FROM the Atlantic to the Pacific, from the Gulf to the Great Lakes, this is the favorite rubber of men and women, boys and girls.

Hub-Mark Rubber Footwear is made in a wide variety of kinds and styles to cover the stormy weather needs of men, women, boys and girls in temperate country.

The Hub-Mark is your best buy.

HUB
HUB-MARK RUBBERS
The World's Standard Rubber Footwear
GEO. McINTYRE, 147 Main St.
E. LEVINSON, 156 Main St.

LYRIC THEATRE
Main Street, Rahway

FRIDAY—TO-DAY
A Thomas H. Ince Feature—"THE MATING"
A Five Act Mutual Master Picture with Bessie Barriscale
Edison Comedy—"Cartoons on the Beach"

SATURDAY
Keystone Laughfest Two-Part Comedy
"Fatty's Plucky Pup"
Hearst Selig—"The World Before Your Eyes"
Essanay Three-Part Feature—"The Call of the Sea"
Lubin Cartoon—"The Haunted Hat"

MONDAY
Equitable Presents Fire Part Feature—Paul Armstrong's Sensational Play—"THE BLUDGEON"
Hazard of Helen—"A Matter of Seconds"

Matinee, 3 P. M., Saturday, 2.30 5c to All
Evening, 7.15. Saturday, 7.00 10c

Holiday Gift Suggestions

Carving Sets $2.50 to $7.50
Chafing Dishes $4.85 to $10.00
Vacuum Bottles $1.00 and up
Cut Glass $1.00 and up
Casseroles $1.50 and up
Pie Servers, $1.35
Fancy Chins 25c and up

Also Ware Dishes, Jardinieres, Ash Receivers, Alarm Clocks, Waste Paper Baskets, Garvand Electric Vacuum Cleaners, Toasts, Automobile Robes and Gloves, Skates, Sleds, Wagons and many other useful articles that make the best kind of Xmas Gifts.

T. H. ROBERTS
146 Main St.
Rahway, N. J.

OFFICIAL MINUTES OF BOARD OF CHOSEN FREEHOLDERS OF UNION COUNTY

(Continued from Friday)

A. Brower, $43; Jerome Badgley, $43; Samuel Hendricksh, $43; William Fireberger, $43; Charles Rose, $43; Peter Kelly, $43; Harry C. Chandler, $43; Harry A. Miller, $43; Arthur A. Walker, $43; Daniel Palladino, $43; Lawrence F. Towsley, $43; D. C. McAllister, $43; A. B. Keasley, $43; August Ritter, $43; Thomas Tessone, $43; Rahway Pub. Co., $33; Frederick Garbanati, $43; Charles Brewer, $43; George Bauer, $43; John Kiley, Jr., $43; Pop Sam Sperry, $39; James Bryant $30; Township of Cranford, $142.14; Alexander Bateman, $239; Edward Doyle, $43; Charles Mathews, $43; Charles Wheeler, $43; H. M. Hummer, $43; James McMahon, $43; Jesse George Wheeler, $43; Walter Picker, $43; D. J. Arnold, $43; Arthur Pearce, $43; Walter Crane $43; Thomas Gaffney, $43; David E. Kramer, $43; M. Bailey, $43; Albert Burley $43; Albert Dunlap, $43; Abner H. Miller, $43; Belle Sackel, $43; Fred Kern, $43; John Gardener, $43; James Hurley, $43; Francis Barlow, $43; Thomas Stewart, $43; Managed Merrix, $43; Oscar Brockhoff, $43; James J. Lynch, $43; William Leonard, $43; Frederick St. Volkert, $43; William Brandfield, $43; John Reidy, $43; Dennis Harrington, $43; John McGoldrick, $43; Shepard Rosenhurst, $43; John J. Fitzgerald, $43; Joseph D. Lee, $43; Floyd Moyer, $43; John Jordan, $43; James S. Mitchell, $43; Charles Volmer, $43; John F. Higgins, $43; Herbert J. Williams, $43; Martin Joyce, $43; William Wallace, $43; William J. McCracken, $43; James Cavanagh, $43; John L. Kramer, $43; George Andersen, $43; Gustave Mohr, $43; David Cunningham, $43; Thomas Cowell, $43; William Lynch, $43; John Kolber, $43; Daniel F. Leary, $43; F. J. Schaefer, $43; Charles D. Compton, $43; Frank Mooney, $43; George Neubert, $43; John L. Klein, $43; Thomas Crocker, $43; George J. Stallman, $43; Frank W. McKelvey, $43; Nancy P. New, $43; Nelson Ayres, $43; Michael Kelly, $43; George F. Stallman, $43; Jacob Ackerman, $43; Peter C. Dickerson, $43; William H. Bates, $43; Hugh Dunn, $43; J. Clinton Smith, $43; Frank Ryan, $43; George Prott, $43; Robert Parlow, $43; Philip Handschuch, $43; Louis Waldstrand, $43; Henry Walz, $43; John Pierce, $43; Walter J. Adams, $43; Edward M. Maier, $43; Otto Doolittle, $43; Edward Schmidt, $43; Edward M. Maier, $43; Louis Martin, $43; Frank Wheeler, $43; Neil Trimble, $43; Louis Schetber, $43; James W. Crane, $43; John B. Burke, $43; Harry A. Smith, $43; James T. Enslen, $43; Edward A. Sharkey, $43; John H. Jones, $43; Joseph B. McCarthy, $43; George Greenhagen, $43; Julius Johnson, $43; George Waters, $43; Edward F. O'Neil, $43; Frederick Gray, $43; Maurice Hayes, $43; Hugh Gallagher, $43; Charles Rose, $43; Fred Otto Carroll, $43; Edward Ryan, $43; Edward Wolf, $43; Joseph Evans, $43; Theodore Hoke, $43; Charles Howard, $43; Charles Backerman, $43; James Thomas, $43; Fred Messinger, $43; Bernard McNamee, $43; Edward Hugh, $43; Robert Kaiscar, $43; Peter Frank, $43; William Hatcher, $43; Jay Tyrell, $43; William Ellis, Jr., $43; Michael Wilade, $43; Alex Finck, $43; James Reilly, $43; Charles Kalmig, $43; James Burnhill, $43; William Buckle, $43; James J. Mooney, $43; Michael Mehegan, $43; Louis Wolowitz, $43; James Woodruff, $43; William Bradford, $43; Michael Kinney, $43; Mooney, $43; Walter Colwell, $43; John H. Corbett, $43; Herbert Hinze, $43; Alexander K. English, $43; Jacob Van Arsdale, $43; Edward Taylor, $43; Edwin Spencer, $43; Thomas Bradley, $43; Alexander Dick, $43; John Kenny, $3,765.70; $213.51; George Stewart $450; Andrew McCardell, $43; Fred Stoll $450; Frank Pfaff, $450; Peter Tillman, $43; Oliver Coates, $35; Rahway Pub. Co., $25, $43; F. N. Berriman, $1,25; N. H. Leavitt, $15; Donald McLean, $300; Courier News, $1,530, $99; $4,500; Isabelle K. Dennison, $12.50; Henry Pflug, $72.60; James Carey, $43; Hennighausen, $21; Harry Oliver, $3.25, $4.

On motion by Freeholder Wilmer the director declared the board adjourned until December 7, 1915, at 3:30 p. m.

J. EDWARD ROWE, Clerk.

RANK OF SEA POWERS

Relative Strength of Big Nations Set Forth in Naval Tables

Owing to the secrecy maintained by the belligerents, both as to the increases made in their fleets and to the actual losses suffered since the outbreak of the war, it is impossible to set down with any substantial accuracy the relative order of the nations of the war ship tonnage of the world. So many inquiries have, however, been received by the Navy Department in this matter that the Office of Naval Intelligence has published a series of valuable tables and drawn conclusions from available data, that established the rank of navies for the period ended July 1, 1914.

At that date the positions of the principal sea Powers, expressed in terms of tonnage completed, were as follows:—First, Great Britain; second, Germany; third, United States; fourth, France; fifth, Japan; sixth, Italy; seventh, Russia, and eighth, Austria-Hungary. Should the vessels building and not completed by July 1, 1914, be included, France changes place with this country and Russia replaces Italy as sixth.

Our fall from second to fourth place at this date was a rapid one, due to false theories and lamentable "disregard of expert warning, especially on the question of coal. As Paymaster General Cowle indicated in his important address to the War College, the yearly per capita expenditure in the last ten years averaged only about $1.40, while the per capita wealth exceeded $1,500. All this furnishes most instructive reading.—New York Herald.

Heavy, impure blood makes a muddy, pimply complexion, headaches, nausea indigestion. This blood makes you weak, pale and sickly. For pure blood sound digestion, use Burdock Blood Bitters. $1.00 at all stores.

READ THE RECORD

CYCLONE CHURNS BUILDINGS INTO KINDLINGS.

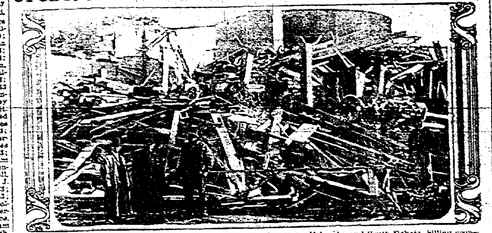

Damage done in Great Bend, Kan., as cyclone swept over that state, Nebraska and South Dakota, killing scores. Millions in property were lost.

FURNITURE GIFTS

At Hahne-Stagg Co.

are the kind that are appreciated now and treasured for years. Our main floor is one entire gift section, ranging from complete living room suites to inexpensive odd pieces that add distinction to the home. In making up your list of recipients, do not forget yourself or your dear ones at home. This is the appropriate time of year for fixing up the house, replacing the old-and-difficult-to-keep-presentable with handsome new furniture that will repay the labors of conscientious housekeeping.

We illustrate above a living-room suite, overstuffed on the style of the richer kinds, which we are featuring at the very special price of $137.50, complete for the three pieces. The seats are loose cushions, and the upholstering is in various designs of tapestry. Such a suite you will find priced in New York stores at $185, or perhaps more. Like all furniture in this shop of better values, the workmanship is beyond criticism, and lasting satisfaction is assured. We should like you to come and examine this suite and inspect the various other living-room furniture on our floors.

For the purpose of inexpensive, but very desirable gifts we may call attention to our stocks of

Reclining Chairs	*Nests of Tables*	*Small Tables*
Morris Chairs	*Serving Wagons*	*Sewing Boxes*
Mahogany Chairs	*Floor Clocks*	*Tabourettes*
Couches	*Coffee Trays*	*Piano Lamps*
Carved Tables	*Snap Tables*	*Table Lamps*
Chaises-Longues	*Folding Tables*	*Gilt Mirrors*
Music Cabinets	*Candle Stands*	*Umbrella Stands*
Bookcases	*Chime Gongs*	*Tall Screens*
Piano Benches	*Sandwich Trays*	*Muffin Stands*

Children's Chairs and Rockers, Beds, Etc.

Special mention may be made of our superb stocks of Rugs in our sunlight Rug section on the second floor. A fine rug will give an entirely new appearance to the room and help to show the furniture generally to advantage. In the Upholstery section adjoining are rich Portières, Lace Curtains, Table Scarfs, Pillow Tops, Etc., at remarkably moderate prices.

Stroll through this shop of better values at your leisure, with or without the accompaniment of a salesman. See how much your money will buy in gifts that are really worth giving and having—gifts that have permanent value. Stocks are complete in every section.

HAHNE-STAGG CO.
GOOD FURNITURE
COR. BROAD ST. & CENTRAL AVE., NEWARK.

Purchases May Be Made on a Convenient Charge Account — *Open Saturday Evenings Till 9 O'Clock*

WOUNDS IN TREES.

Dressed and Healed by the Action of the Plants Themselves.

When a bullet or any foreign body penetrates a tree it suffers a wound in exactly the same way as a wound on the human body. The bullet or other destructive microbes would enter and cause decay of the tissue.

Trees, some more compact in texture, are very well equipped for healing their wounds, and more fortunate than we, as antiseptic dressing is almost automatically applied. As soon as the bullet has taken place the vegetable sweats to the wounded spot. Its breathing at this point is quickened and at the same time protein matters are pushed to the same spot.

"Many" plants are provided with secreting cells filled with more or less gummy substances, which are instantly poured out over the wounded surface. In trees that have little or no resin the wounded part turns brown. This is due to the appearance of a juice that contains a mixture of resin and tannin. And the cells of the tree start into activity, proliferating and filling up the cavity with new cells. If the wound be large there take the form of vegetable—cicatricial tissue, which makes a plug and remains as a scar. In the event that the wound be confined to one or the limbs of the tree, and intensively injured then the limb becomes dead and close off, the wound healing and leaving the tree to nourish the scene for the loss of the absent member.

The Peanut.

The common peanut, beloved of the small boy, grows in a way that is distinctly original. The little plant sends up its shoots, with the fruit on the end of a somewhat stiff stalk, and then before it ripens the stem bends over and carefully pushes the fruit underground. As pigs are said to be especially fond of them, it has been suggested that the plant does this to hide its nuts from the porkers, too inquisitive investigations.

DECLARED UNPROFITABLE

Small Farms Do Not Give the Returns Imagined

A report soon to be issued by the Department of Agriculture will be dismal reading for the people who so confidently preach the doctrine that the welfare of a country is largely dependent on the division of its land into a great number of small farms. This is the assumption on which is based most of the talk about the wisdom and virtue that lie in rural as opposed to urban life, and with it goes the other very common assumption that farms of many acres are to be reprehended and those of few praised.

The departmental experts have been collecting exact information on this important and interesting subject, and they have figures to prove that the financial status of the small farmer is usually unsound and therefore hopeless. His costs of cultivation are disproportionate to his profits in almost all cases. In short, it is only farming on a fairly extensive scale that gives a reasonable return on investment and labor.

Anybody who thinks of heeding the advice so often heard—almost invariably from those who do not even dream of taking it themselves—should not go "back to the land" until he is sure of having land enough to make a living on. And that takes capital.

Take Advantage of Sales
—by Telephone

THAT'S one of the nice things about having a telephone in your home. No matter what the weather may be, you can call the shops and stores by telephone and take advantage of any sales that they may have advertised.

There are so many advantages in having a telephone, that surely you will not want to go longer without one.

Just ask our Commercial Office for full information.

NEW YORK TELEPHONE COMPANY

BAMBERGER'S
THE ALWAYS BUSY STORE
MARKET & HALSEY STS.
NEWARK, N. J.

December Closing Hours

The new Bamberger store hours for the holiday season are ideal for shoppers. In making them we feel that it is to the advantage of our patrons as well as our employes. There will be no late night work, as in previous years. The new schedule is as follows:

From Saturday, December 18th, to Friday, December 24th, open until 7 P. M.

Present hours, 8.30 to 6.

L. Bamberger & Co., Newark, N. J.

Finest Christmas Assortment of Jewelry we have ever shown

L. S. Plaut & Co.
NEWARK, N. J.

Jewelry—A Woman's Gift

The fabrics say jewelry gifts possess significance—that they are expressive of the tastes and personality. We all know womanlike revels in a pretty jewelry gift—why not make her happy? For your selection we are exhibiting at this holiday season a most comprehensive and suitable assortment of jewelry, all so appealing, beautiful and welcoming to the recipients. Our prices are very modest.

Solid Gold Jewelry

GENUINE DIAMOND SET LAVALLIERS—Brilliant stone, colored chain, 10-K gold .....2.00 to 4.50
Hundreds of pretty styles, including cameos, from .....2.98 to 13.50
BRACELETS FOR BABIES—SILVER OR NICKEL—Plain, and fancy engraved; prices .....2.98 to 29.50
WATCH CHAINS, COLD-FORM, CUTTERS-FOB-WINNERS-LOCKETS, WATCH CHAINS, STUDS, EMBLEM-BUTTONS, etc., at various prices.
BABY PINS, CUFF PINS—Plain and fancy engraved styles, some set with stones, from .....1.00 to 7.98
SOLID GOLD BAR PINS Plain and set with stones from 1.45 to 19.50
BROOCHES ARE BACK AGAIN IN STYLE—We have a large stock of all new designs, including the green finish, set with numerous stones, priced from .....1.00 to 25.98
CAMEO BROOCH—New and novel effects in the shell cameos. A fine large and varied at prices that range from .....4.98 to 29.00

Rings for Women and Children

For the small finger we have an assortment that is sure to please those that are looking for this sort of a gift; set with cameo in coral and shell; real amethyst, opal, synthetic rubies and sapphires, tourmaline, etc.; prices range from .....1.98 to 69.00
SIGNET RINGS FOR WOMEN, BOYS OR GIRLS—Bright rose and Roman finish; prices range from .....1.00 to 4.98
BABY RINGS—Plain and set with colored stones and set with chip diamonds, from .....50c to 5.50
SOLID GOLD 10-K BIRTHSTONE RINGS—Stones for all months of the year; high setting 1.50
LINGERIE CLASPS—Plain and hand engraved, from .....1.00 to 2.98

Watches for Men and Women

GOLD FILLED WATCH BRACLET—Warranted 20 years, 15 jewel, lever movement 12.50
14-K SOLID GOLD WATCH BRACELET—15 jewel, lever movement, at 21.50
SOLID GOLD WATCH AND BRACELET—Guaranteed movement 19.50
All have flexible bracelets; other watches in stock, from 9.95 to 35.50. Every movement fully guaranteed and regulated before leaving factory.
REGULAR WATCHES in silver, gun metal, gold filled and solid gold, Swiss, Waltham and Elgin makes.
SOLID SILVER OR GUN METAL LADY'S WATCH—Open face, fancy pattern 3.50
SOLID GOLD ..... BLACK LADY'S WATCH—Small size, plain, suitable for monogram 8.50
Other watches in stock, from 6.98 to 15.98.

Prompt and Careful Deliveries by Our Own Wagon

L. S. PLAUT & CO.
711-721 Broad Street, Newark, N. J.

ELECTION AND SMOKER.

At the meeting of Rahway Council, No. 854, Royal Arcanum, on Monday evening the following officers were elected for the ensuing year: Regent, Charles Conard; vice-regent, A. Wehle; orator, Howard J. Charles; secretary, H. E. Gore-Kelly; collector, Attorney Adolph Ulerich; treasurer, A. D. Mansfield; chaplain, Frank Hiles; guide, Clifford Hopkins; warden, Henry V. Meteer; sentry, J. F. Gibson; trustees, Maurice Chalfant, Walter A. Bross, G. A. Brachhausen; honorary bed-tend, John Boss, Jr., and Walter A. Bross. Following the election a smoker was enjoyed and a popular entertainment program provided, including songs and recitations by the Edith Beach and various feats of magic by Ambrose Jaffrin, both of which finding much favor with the audience. Miss Sadie Gage acted as accompanist and also furnished several excellent piano solos. Refreshments concluded the pleasing program.

READ THE RECORD

JUNIOR BROTHERHOOD

The regular weekly meeting of the Junior Brotherhood of Andrew and Phillip of the First Presbyterian church will be held next Monday evening in the lecture room of the church at 8 o'clock. Wallace R. Cortell, superintendent of the Brotherhood, will speak upon "Christ and the Church." Andrew sought his own brother Simon, when Jesus surmarked Peter; and Philip went after his friend Nathaniel, who is also called Bartholomew, and brought them to Christ."

President Russell O. Lindlow will be in charge. Strikes will be received into the membership of the Brotherhood by initiation, and any young man between the ages of 15 and 30 desiring to belong to the Brotherhood is asked to be present on Monday evening.

WILL INITIATE CLASS

An interesting talk on insurance was given at the meeting of Rahway Council, No. 1144, Knights of Columbus, on Tuesday evening by Special Agent Frank J. Sherlock, of New Haven. Plans were made for a class initiation in January or February. Our application was received during the meeting. A committee was named with Rudolph J. Sauer as chairman to make the arrangements for the annual ball of the lodge, which will probably be held early next year.

Investigation Proves

that various germ germs have the breeding-place in the waste matter in the colon, let your bowels clog and those three harmful germs back on the blood. Take no chances with serious disease when Doan's Regulets can end the trouble.

BEECHAM'S PILLS

which promptly and surely relieve constipation, indigestion, biliousness and kindred ailments. Unequaled for a family medicine—acting gently but surely yet thoroughly—harmless and not habit-forming. The experience of three generations show that Beecham's Pills prevent disease and are

A Great Aid to Health

Directions of special value to women with every box. Sold by druggists throughout the world. In boxes, 10c., 25c.

The Rahway National Bank
Rahway, N. J.

Capital, $100,000.00 Surplus, $50,000.00

OFFICERS:

FRANK H. SMITH ..... President
FRANK M. STILLMAN ..... Vice-President
GARRETT S. JONES ..... Cashier

Interest allowed on daily balances of $500.00 and upward

SAFE DEPOSIT BOXES

USE PLENTY OF BRUNO'S Pure Virgin OLIVE OIL

WITH YOUR MEALS AND AVOID TAKING IT AS A MEDICINE

At all first class dealers, delicatessens and grocery stores

Ask for free booklet of valuable recipes

BRUNO OLIVE OIL CO.
OF GENOA, ITALY
New York Office:
436 WASHINGTON STREET

1 Gal. $3, Half Gal. $1.50 1 Quart $0.75
1 Pint $0.40, ½ Pint $0.25, ¼ Pint $0.15
In Rahway on sale by William Cerone, 40 Cherry St.

PREPARING FOR PLAY

Rehearsals are progressing satisfactorily for the pretty domestic drama "Valley Farm," in four acts to be presented by members of the Knights of Red Lodge, No. 21, Daughters of Rebekah. The performances will be given at the Lodge Hall, Rahway, on Dec. 17, 18, 19. The cast includes the following: Harold Chase, Bailey, a young New Yorker; Ernest Keller; Perry Deane, a son of the soil, Richard J. Morton; David Hildreth, a New York lawyer, Robinson Bailey; Miss Malcombe, cousin of Valley Farm, Miss Ethel Lawrence; Azariah Keep, clock timer, William Gibson; Abner Brace, chairman of the Judge mansion, Glenn Dunkelt; Hetty Malcomb, a country flower-transplanted to city soil, Miss Ethel Long; Verpsia, a hired girl at the farm, Miss Hilda Noel.

THANKS CONTRIBUTORS

The Union Aid Society wishes to extend their thanks to those who attended the service at the Trinity M. E. Church Thanksgiving Day for their generous contribution of $23.60 to be used for the benefit of needy in Rahway.

MRS. FRANCES COWIE, Treas.

TO WHOM IT MAY CONCERN:—I hereby give notice that I will not be responsible for any debts contracted by my wife Matilda J. Roll on or after Dec. 9, 1915.

GEORGE W. ROLL.

ACT QUICKLY.

Delay Has Been Dangerous in Rahway

Do the right thing at the right time. Act quickly in time of danger. In time of kidney danger Doan's Kidney Pills are most effective. Plenty of Rahway evidence of their worth.

A. C. Lanzi, 119 Scott avenue, Rahway, says: "For several years I was troubled by distressing backaches and pains across my kidneys. My head ached severely, and the kidney secretions were far from being regular. I tried several physicians, also some so-called kidney medicines, but nothing gave me relief. As my case became more severe, I grew somewhat discouraged. Finally I began using Doan's Kidney Pills and soon the back aches and headaches left and I felt stronger and better in every way."

Price 50c. at all dealers. Don't simply ask for a kidney remedy—get Doan's Kidney Pills—the same that Mr. Lanzi had. Foster-Milburn Co., Props., Buffalo, N. Y.

LUMBER WE WANT TO SELL MILLWORK

4 ft. Spruce Mason Lath
18 in. Red Cedar Shingles
24 in. Red Cedar Shingles
9-16 in. butts
3-0x6-0 Cypress Hot Bed Sash

RIGHT PRICES RIGHT GRADE RIGHT SERVICE!

NO ORDER TOO SMALL

BOYNTON LUMBER CO.
SEWAREN, N. J.
A. J. CLARK, Local Rep.
Phone 154-W. 21 Westfield Ave.

THE HUB

Fall and Winter Clothes For Men and Young Men at Popular Prices
248 MARKET STREET, NEWARK, N. J.

There is No Clothing That Gives So Much Satisfaction, to So Many People, That Costs So Little as

HUB CLOTHES

Saturday Special Brown and Gray, Vassy Back Raincoats Overcoats at $15, and are sold in other stores at $18 and more. $12 HUB PRICE

Hundreds of Others Besides These, at

$10 $11 $12 $15

Come and Get Acquainted. You'll Feel at Home Here. Polite Treatment to Everybody

Open Evenings Until 8 o'clock — 4144 GO TO HUB'S FOR THE HUB — Open Saturday Until 11 P. M.

Opportunity Department

REAL ESTATE FOR SALE

FOR DEPARTMENT STORE Public market, hotel or other business, Rahway Hotel; next to depot; for sale or to rent; favorable terms. Also LeBarron cottage for restaurant. Commission to any agent. W. C. Peckham, Westfield, N. J. 47-3t

REAL ESTATE, Fire, Plate Glass, Employers Liability, Tourists Baggage and all kinds of Automobile Insurance. For rates apply, Del Freeman & Son 136 Irving Street. 37-30-tf

REAL ESTATE and INSURANCE—John J. Coffey, Irving Street, Rahway, N. J.

FIRE INSURANCE, Liability Insurance strong, reliable companies. Our policies are written to give the assured complete protection. Get rates. V. C. Stephens, 119 Irving Street. 1y7-W.

FOR SALE

VIOLIN FOR SALE—Fine violin (full size) has a sweet and mellow tone. Also good bow and case. Will sell for cash. Address "Violin," care Record. 6t10-N.

FOR SALE—Two incubators, bone mill, two chicken houses and three young hens. Inquire 30 Maple Avenue. Telephone 164-M. 47-2t

HUNTING PROHIBITING SIGNS, MUSLIN OR CARD BOARD FOR SALE AT RECORD OFFICE. tf ch

WILL SACRIFICE new player piano, bench and music rolls. Address Piano, care Record. N13tf

HELP WANTED

WANTED—Woman as housekeeper, or work by day. Call after 7 p. m. 151 Hamilton street. 47-2t

OPERATORS WANTED on Singer power machines; good pay. H. M. Pulton, corner Main and William sts., Woodbridge, N. J. nv10-4t

EMPLOYMENT AGENCY, Mrs. Gibbs 66 Monroe street. Phone 137-R. wky11-tf

PROPERTY TRANSFERS

Among the property transfers filed this week at the office of the county register in Elizabeth were the following:

Lint Butcher & Ross Realty to Coast Co. to Giovanni Oggero, lots 31-32, block X, map of Rahway terrace, Rahway $1

Mechanics & Traders Realty Co. to John Francis Phelan et ux., easterly side Nassau street, 300 feet southerly Prospect street, Clark 1

LIST OF ADVERTISED LETTERS

Mr. James Allstder (3), Mr. Luigi Guarmieri, Mr. A. Hofron, Mrs. Jessie Montrose, Rev. A. D. Parker, Mrs. Sayer.

In calling for the above please say "Advertised."

GEO. L. KIRCHGASNER, Postmaster.

READ THE RECORD

REAL ESTATE FOR RENT

FOR RENT—New six-room house; large concrete cellar; gas, water. $13.50 per month. Call 123 East Grand street. nov13-tf

FOR RENT—Building suitable for general market or garage. Valuable property adjoining for use of tenants. Concrete building for store with most pleasant living apartment above. Both on Irving street. Inquire of any agent or J. B. Parker 25 Maple Ave. aug20tf

FURNISHED ROOMS TO LET

FOR RENT—Four rooms down stairs $7.00 per month. Inquire J. N. Hannaman, 663-St. George avenue. dec 10-tf

TO LET—New five room house $13.00 per month. Inquire 174 West Scott avenue. 5ct-3t

TO RENT—Room with all conveniences at 15 Maple avenue. 47tf

MISCELLANEOUS

LOST—Pair of nose glasses. Monday afternoon on Central avenue and Lafayette St. Reward is returned to 57 Lafayette St.

FOUND—On St. George avenue, package containing Rasary Beads. Inquire Record office. 1t

MONEY TO LOAN on bond and mortgage. Hyer & Armstrong, Attorneys, Rahway Nat. Bank Bldg. Rahway, N. J. 1ct 13tf

STORAGE OF FURNITURE at low prices. J. M. Brookfield, Bond Grand, Monroe streets. 22tf

The Rahway Savings Institution pays four per cent. interest the highest rate paid by any savings bank in the State. Open an account in your home institution.

TO SUBSCRIBERS

We ask subscribers who fail to receive a copy of the Record to report the omission immediately at the Record office. A revised list of subscribers has been compiled and the assistance of our patrons in keeping it free from errors is requested.

RAHWAY PUB. CORPORATION, 158 Irving street.

FREE HELPS for Poultrymen

More eggs per hen, more dollars profit, how to keep poultry healthy—write for poultry books and get the help of Poultry Experiment Station Experts—FREE.

PRATT FOOD CO., Service Dept. PHILADELPHIA, PA.

Harrison Cider
45c per gal.
Sweet Cider
25c gallon

Rahway Liquor Store
162 Main St. Rahway, N. J.
PHONE 222. Orders Delivered

HIGH & PETTIT
Successors to D. K. Ryan.
FUNERAL DIRECTORS
No. 87 IRVING STREET, RAHWAY, N. J.
L. D. TELEPHONE 8.
NEW YORK OFFICE
NO 16 EAST 30th STREET
PHONE MURRAY HILL 1341
HOSPITAL CARS—NEW YORK—BROOKLYN AND JERSEY CITY
GIVEN PROMPT ATTENTION DAY AND NIGHT

REAL ESTATE AND INSURANCE
FIRE, ACCIDENT, LIABILITY, PLATE GLASS, AUTOMOBILE AND BURGLARY
IN RELIABLE COMPANIES.
Wm. PHILIPP
145 Irving St., Rahway, N. J.

HOWARD C. RUNT
PAINTER AND DECORATOR
A FINE LINE OF WALLPAPER
Church Street. Tel. 418-W

HOW ABOUT YOUR HORSES?
Have them tender feet, such as quarter cracks, corns or contraction of the hoof? If so, call on
S. A. HARNED
The Scientific Horseshoer
154 Irving St. Opp. National Bank
Telephone 414-M
Agent for Corona Wool-fat
All Work Guaranteed

HALSEY VANDERHOVEN
164 MAIN STREET
TELEPHONE 127

INCORPORATED 1853
RAHWAY MUTUAL FIRE INSURANCE CO.
Rahway National Bank Building
Room 7
Insure Dwellings and Other Property at Actual Cost.

Don't Worry! Conkey Will Cure Me.

Conkey's Poultry Remedies
JENNINGS & BOLMER
80 Irving St., Rahway, N. J.

OVER
$30,000.00

Is credited to our depositors each year for interest on their savings. If you are not sharing in these disbursements, you should open an account right now in

THE
Rahway Savings Institution
Assets Over $1,000,000.00.
WE PAY FOUR PER CENT INTEREST.
President, Ross Vanderhoven. Secretary, Frank Whitehead

J. A. JOSEPHSON
CONTRACTOR AND BUILDER
Plans, Specifications and Estimates Furnished.
All Work Guaranteed—Prompt Service.
Stanton Court, Rahway, N. J.
TELEPHONE 446-W.

TELEPHONE 48-J.
THOS. A. ROARKE
Plumbing, Heating, Tinning
GENERAL HARDWARE
S. W. P. PAINTS AND VARNISH
113 Main Street - RAHWAY, N. J.

Fetter's Market
MEATS, FRESH-KILLED POULTRY, VEGETABLES
All guaranteed fresh and at prices as low as good goods can be sold.
We make a specialty of home dressed veal and carry ONLY THE BEST IN BEEF, LAMB and MUTTON.
Phone orders receive our prompt attention. We offer the best in service as well as the best in quality. Your patronage is respectfully solicited.
JOHN FETTER
No. 75 IRVING STREET, RAHWAY, N. J.
NEAR V. M. C. A.

Choice Selected Oats
Also Feed, Flour, Grain, Mixed Chicken Feed and Poultry Supplies.
Deliveries Promptly Made of all Purchases
MILTON MILLS CO.
172 Main St., Rahway, N. J.
TELEPHONE 171-M.

Tel. Rahway 259.R Office, 49 Elm Ave.
W. M. ALLEN, Jr. P.E.E
Electrical Contracting and Repairing
Lighting and Power Wiring, New and Old Houses
Consulting a Specialty

IF YOU NEED
LUMBER
of any kind, let us quote you prices.
We have full stock of Rough and Dressed Lumber, Doors, Sash, House-trim and Mill-work on hand.
NOW is the time to build or do the repairing needed—Materials will never be cheaper.
In buying Lumber or Building Material true economy lies not so much in the saving of money as in the spending of it right. When you spend it here, it will buy the biggest and best value possible.
Miller & Hoff Lumber Co.
49 Elizabeth Ave., Rahway, N. J.
TELEPHONE 443

Advertising Means Selling

SEWER PROBLEM BEFORE COUNCIL

(Continued From Page One)

Councilman Berkley said that the best way to settle the matter would be to return the $10 fee paid by Mr. Harrison for opening the street, compel Mr. Hitchcock to take his sewer out of the street and for the city to install a sewer through that section of Central avenue. The sewer is that thoroughfare now extends as far as Esterbrook avenue. Gilbert suggested that some temporary relief should be given Mr. Harrison and it was advised that the drainage committee visit Mr. Terrill and see if an amicable settlement could not be reached. Attorney Dobbins said that the matter was more in the nature of a civil suit and advised the return of the $10 to Mr. Harrison if he asked for it. At this stage the matter was dropped and no definite course decided upon. Mr. Trembley said: "Mr Harrison is not alone the $10 he is after relief."

During the discussion Councilman Gage called attention to the fact that he is a member of the drainage committee and that he had not been informed of the matter although Mr. Trembley, another member of the committee, had been informed of it since Saturday.

Charles Hardcorn, of Brooklyn, petitioned the council for the sale of a strip of land owned by the city in the eastern section. The request was as follows: "The undersigned represents the owners of certain property situated on the easterly bank of the Rahway river between East Milton avenue, Washington and Lawrence streets and the river. That years ago in the opening of Milton avenue there was left on the northerly side of the street a strip of land which separated the avenue from the main body of property between Milton avenue and Washington street. That this strip of land belongs to one or more owners and for the sewer assessments made some 7345 feet was paid and purchased by the city. That the amount of sewer assessments and accrued charges on the above mentioned property, exceeds in amount the value thereof.

"That in its present situation it is of no benefit to the city of Rahway or to the adjacent property owners and hinders the development of adjacent property. That the amount outstanding back of pavement turn up to make repairs is a satisfactory condition and that the company is willing for the Hastings Pavement Company to do the work if necessary in Irving street. Mr. Dobbins also stated that the Public Service Corporation had agreed to repair Irving street where it had been damaged by cars running off the tracks.

Upon resolution of Councilman Gean it was voted to transfer $623.84 from the contingent fund to the street lighting account.

Street Commissioner Geisel reported work done amounting to $375.39, and that 2,697 feet of walk had been laid at a cost of $201.96.

Superintendent Harrison's report for the almshouse showed seven inmates including two man and five women; receipts, 350; expenses, $58.37.

Tax Receiver Helmstatter reported receipts for November amounting to $15,834.56. The report of City Treasurer Stillman showed the balances in the various funds as follows: Contingent fund, $3,159.65; fire, $1,164.41; lamps, $372.88; roads, $458.09; poor, $314.72; police, $605.73. Bills amounting to $5,577.97 were ordered paid.

The bond of Constable William H. Miller was received, approved and filed.

The members of the council and city officials present were: President Mulvey, Councilmen Gean, Large, Frank C. Engelhart, Counsellor George M. Gage, Harold C. Berkley, David H. Trembley, James T. Laidlaw, John J. McCoy, Samuel R. Morton, Charles Schaefer and William S. Pace, City Clerk Charles H. Lambert, Treasurer Frank M. Stillman, Attorney F. V. Dobbins, Engineer Frank Mravlag, Tax Receiver W. H. Helmstatter, Street Commissioner Geisel and Fire Chief F. T. Haly.

LIST OF ADVERTISED LETTERS.

The following letters remain unclaimed at the Rahway post-office:

Mrs. E. Adkins, Felice Giovanoli, Mrs. J. McDonagh, Mrs. Fred. Moore, Mrs. Harriet Rue, Miss S. Trimble (3).

In calling for the above please say "advertised."

OSO, L. KIRCHGABNER,
Postmaster.

"Bohlsbaum's Great Feast" will be the subject in the Young Men's Triangle Bible class of the First Presbyterian church next Sunday morning at 10 o'clock.

WEAK AND TIRED WOMAN

Tells How Vinol Made Her Strong

Rahway women who are weak, run-down and suffer from the consequent effects of such a condition, will be interested in Mrs. Odell's letter. She says:

"I am a farmer's wife and was all run-down, weak, tired, and suffered from indigestion and sometimes it seemed as though I could not keep around and do my housework. I had taken many medicines without benefit. One day I saw Vinol advertised, and made up my mind to try it. I have taken four bottles and have gained seven pounds in weight, am much stronger, and feel many years younger than before." Sarah Odell, Lockport, N. Y.

The reason Vinol builds up weak, run-down women so quickly is because it contains a delicious combination of the three most successful tonics, peptonate of iron to enrich and revitalize the blood, the strength-creating body building elements of fresh cods livers without oil, and beef peptone.

We want to say to every weak, run-down, overworked woman in Rahway that we will return your money if Vinol fails to help you as it did Mrs. Odell. — A. F. Kiesten, Druggist, Rahway.

COWPERTHWAIT & VAN HORN CO.
New Jersey's Leading Furniture House Since 1860
75 MARKET ST., NEWARK

We Are Ready to Solve
YOUR GIFT PROBLEM

"For 55 years this "OLD RELIABLE" FURNITURE HOUSE has been supplying practical Xmas Gifts for those who demand quality and durability. This year we have assembled HERE for your selection a more magnificent stock of beautiful and Useful Gift articles than ever before. Hundreds of people are making their Gift selections Here Now... You, too, should benefit by the advantages that this great store offers with its splendid stocks of Christmas novelties and gift articles of all kinds of furniture that make useful presents and at the same time convey the true Christian sentiment.

Our Low Prices Are Marked in Plain Figures
And Irrespective of Where You Live You are Welcome to Use
OUR LIBERAL CREDIT SERVICE
No Extra Charges. No Embarrassing Conditions
Articles Intended for Gifts Will Be Delivered on Any Street at Any Time You Designate.

Rugs, Domes, Clocks, Buffets, Pictures, Go-Carts, Dressers, Pedestals, Cushions, Book Cases, Desk Chairs, Tabourettes, Foot Stools, Club Chairs, Morris Chairs, Matting Boxes, Utility Boxes, Library Tables
Portables, Gas and Electric, Pullman Baby Carriages, Ladies' Writing Desks, Telephone Stands, Sewing Machines, Smokers' Stands, Turkish Rockers, Carpet Sweepers, Music Cabinets, Parlor Tables, China Closets, Dining Tables, Dinner Sets, Cellarettes, Wing Chairs, Tea Wagons, Hall Racks, Sulkies

Mahogany, Oak, Reed and Willow ROCKERS AND CHAIRS

Storage Warehouse, 80 to 90 Bank Street
Office 75 Market Street 'Phone 3550 Mulberry
We do a general storage business. Separate locked rooms for furniture. Moving equipment when desired. Packing furniture alone, 50c by contents carpet cleaning a specialty.

COWPERTHWAIT & VAN HORN CO.
ESTABLISHED 1860
75 MARKET ST., NEWARK

D. WOLFF & CO.
85-87 MARKET ST., NEWARK, N. J.
WILL SUPPLY YOU & YOUR FAMILY WITH
CLOTHING
ON CREDIT
WITHOUT DEPOSIT
ON SATISFACTORY TERMS

Applications For Loans
on bond and mortgage covering one, two or three-family houses and business places in Union County receive the prompt attention and careful consideration of the
Union County Agency
of the
Fidelity Trust Company
Elizabeth Office, N. W. Grand St.
Home Office, Newark, N. J.
Real Estate Titles Guaranteed

JUNIOR BROTHERHOOD MEETING

The Junior Brotherhood of Andrew and Philip of the First Presbyterian church held their first regular weekly meeting Monday evening in the lecture room of the church. The meeting was in charge of president Harold Conklin. The opening prayer was made by the pastor, the Rev. Loyal Young Graham, Jr. After which the Doxology hood hymn was sung and the following spoke upon the work of the Brotherhood: The Rev. Loyal Young Graham, Jr., pastor of the church; Irving W. Story, superintendent of the little school; Wallace R. Cortell, superintendent of the Brotherhood.

Each spoke of the great opportunity of the members of the Brotherhood, in working together for the principles of the organization. The revised constitution of the Brotherhood was adopted by those present.

Among those present were the following members: Russell O. Lindsley, president; Harold Borden, corresponding secretary; John C. Morse, treasurer and Wallace R. Cortell, superintendent. The Rev. Mr. Graham, and Irving W. Story, Walter Ritchie, Walter N. Watson, John Marvin, Alexander N. Sloan, Jr., Percy Paulsen, Fred Tomlinson, Leroy A. Taynor, Arthur Pritchard, Earl Graves, William Story and Joseph Holland. A large number will be received into membership at the meeting of the Brotherhood next Monday evening at 8 o'clock in the lecture room of the church. Those present Monday evening will be the charter members of the Brotherhood.

READ THE RECORD

Newark
New York, Brooklyn, Philadelphia
OPPENHEIM, COLLINS & CO.
Newark, Cleveland, Bedford
Broad and William Streets
America's Foremost Specialists
Will Close Out (Saturday, December 11th)
185 Afternoon and Dance Dresses
For Women and Misses
Unusually Attractive Dresses of Satin, Charmeuse, Pompadour, Changeable Taffetta, Velvet, Crepe Meteor, Serge and Combinations, in this season's most fashionable shades; trimmed with Georgette or Chiffon
Actual Values to 35.00
10.75
None C. O. D. No Approvals

A tip from Santa Claus
"You could travel around the world with me and yet you couldn't get a better present than you can buy right in this town.
I've seen every kind of present but never one to compare with the Victor or Victor-Victrola.
We have the different styles of these great musical instruments, and we'll gladly play them for you at any time.
Edison 50c Records, now 19c
Edison 35c Records, now 10c
JAS. McCOLLUM
RAHWAY, N. J.
Victor-Victrolas $15, $25, $40, $50, $75, $100, $150, $200, $250
Victors $10, $17.50, $25, $32.50, $40, $50, $60, $100
Victor Victrola XIV

Have You a Friend
in some city or other town who does not know
Wheatena
Has she children?
We would like to send her a sample of a Rahway product; that is a sample package of Wheatena and our little receipt book.
Will You Help Us?
Send us the name and address of your friend carefully written on a post card. Let us have also your name and address.
We Will Send You Free
for your trouble, four lithographed souvenir post cards in colors, and send the sample package and receipt book free of charge to your friend.
Write today.
The Wheatena Company
Wheatenaville, Rahway, N. J.

His Fight is
YOUR Fight
By caring for this man in a Tuberculosis hospital you are protected from the infection that endangers your health, and your neighbor's. There are thousands like him who need this chance to be cured.
Society is winning the war against Tuberculosis. Do your part—to hasten complete victory.
You help maintain hospitals, dispensaries and visiting nurses for needy tuberculosis patients when you purchase
RED CROSS
Christmas Seals
Buy the Stamps in Rahway and help your own City

PERSONAL AND SOCIAL NOTES

Brief Items of Local Interest For Quick Perusal.

Miss Harriet Stanly, of Jefferson avenue, is visiting relatives in Tarrytown, N. Y.

John Griggs, of Rahway, formerly of this city, was a visitor among friends here on Tuesday.

Dr. Samuel W. Reeves, of Philadelphia, was a guest over Sunday of his cousin, E. S. Reeves, and family, of 181 Central avenue.

Under the auspices of the Ladies' Aid Society of Trinity Methodist church an attractive food and fancy article sale will be held in the church parlors tomorrow afternoon from 1 to 6 o'clock.

A full attendance of members of Esterbrook Branch of the International Sunshine Society is urged at the sunshine social or thimble party to be held next Monday afternoon at 3 o'clock at the home of President Miss Sara Esterbrook, of Esterbrook avenue.

Next Sunday evening the pastor, Edgar Washabaugh, Ph. D., pastor of the First Methodist church, will give the first of a series of two sermons on "What the Church Owes to the Pastor" and "What the Pastor Owes to the Church." The latter date is to be presented by prominent laymen on Sunday evening, Dec. 19.

At the meeting of the Phi Alpha Sigma of the First Methodist church on Tuesday evening one new member, Richard Mason, was initiated. One of the features of the business session was an interesting talk by Wallace R. Cortell, superintendent of the Junior Brotherhood of Andrew and Philip, of the First Presbyterian church, who spoke upon "For we are God's fellow-workers."

The members of the Sewing Table Club are looking forward with considerable pleasure to tomorrow evening when they will have a straw ride to Plainfield, with a stop at Westfield. The members will assemble and start from the home of president Nelson M. Lane, of Lane place, where they will hold a meeting at the home of Miss Elsie DeGroot, of Elizabeth avenue. The Congregational Bazaar was held by the Jolly Eleven on Monday evening at the home of Mrs. Mary Frank, of Lane place. Home-made candy by Mrs. John A. McCoy. Music and refreshments added to the enjoyment of the evening. Among those present were: Mrs. John Godfrey, Mrs. Ellen Ayres, Mrs. John F. Ayres, Mrs. William Connolly, Mrs. Ida Schweitzer, Mrs. Amplers Fagans, Comellman and Mrs. John A. McCoy, Mr. and Mrs. Hooks, Miss Katherine Frank and Mrs. Mary Frank.

Freshmen of Miltonian chapel were elected on Sunday as follows: Mrs. J. Edward Woodruff, Miss Laura Jones, Mrs. Ann Dunn, Miss Eva Martin, Benjamin L. Cree, George Chamberlain and Richard Jo Morton. The annual Christmas program of the chapel Sunday school will be presented on Friday evening, Dec. 24. The committee of arrangements comprises Miss Eva Martin, Mrs. A. Dunn, Miss Irene White, Miss Laura Jones, Miss Jessie Wright and Mrs. William Waters.

Reports presented Tuesday evening at the business meeting and social of the Epworth League of the First Methodist church held at the home of the Rev. and Mrs. J. Edgar Washabaugh, Hamilton street, showed that the society is in the best condition in every way in which it has been for years. The society voted to take active part in the plans for the two weeks' campaign for the benefit of the poor, which will be held in January. Two new members, Miss Meade Highland and Miss Alberta Jones, were received. Following the business routine amusements and several interesting games followed and refreshments served. About thirty were present.

City Attorney and Mrs. Francis V. Dobbins have issued invitations for the marriage of her sister, Miss Helen McGee, and Joseph R. Rollinson, son of Mr. and Mrs. H. B. Rollinson, of Elm avenue, the ceremony to take place at the Hotel St. Regis, New York City, on Thursday, Dec. 30.

Mrs. F. C. Hunter and daughter, Miss Marjorie, of St. George avenue, have been spending the past few days in New York City.

There was a pleasant social gathering at the home of Mr. and Mrs. Samuel Crouch, of Main street, on Sunday. Those present were: Mrs. Morrison Gordon and three daughters, the Misses Edith, Ethel and Laura, and Samuel Weinstein, of Brooklyn; Mr. and Mrs. Charles Mann, Miss Elsie Davis, Morris Pachman, Benjamin Farber, Mr. and Mrs. Henry Litt, Mrs. E. M. Schoenfeld and Miss Rae Rosenzweig, of this city.

Mr. and Mrs. S. Litt, of New York, were entertained over Sunday by former Councilman and Mrs. Joseph Cooman, of Essex street.

Mrs. P. F. Gallagher, of 129 St. George avenue, won fourth prize in the contest conducted by the Graham-Windsor Company, druggists, Elizabeth. The competition consisted of constructing the most words from the letters in the name Mrs. Gallagher formed 5,093 words. The winner, Miss Marjorie L. Adams, of Elizabeth, formed 4,532.

Clarence W. Lambert was tendered a very pleasant surprise on Saturday evening by a number of friends, it being it being in remembrance of his birthday. The time was very enjoyably spent with the games, music and instrumental music.

Argus-Eyed and Hyden Handed.

"Argus-eyed" means watchful. According to the Greek fable Argus had 100 eyes and was placed by Juno as a watchman over Io, who was jealous of his wife Io, who was jealous of his wife Io into the tail of the peacock. "Hyden handed" is a term derived from the fable of Hercules and the hydra. The hydra had nine heads, and Hercules was told kill it. As one of the heads fell one of its heads was shot up in its place.

Only Guess.

"My wife—Oh, doctor, I think Bobby is much better this morning. He was delirious last night and called me his own little pocket money." "Delirious, eh? Did he call you anything else?" "Yes, sir; he called me a very bad name—called me a miser, I believe." "Not quite so bad, then."

WAR'S SEARCHLIGHT TURNS ON ANCIENT BAGDAD

Photo by American Press Association.

Picturesque city of "Arabian Nights" fame and proposed terminus of the railroad from Constantinople, which German capital was building before the war, is an important gateway to India. A British expeditionary force is now reported nearing this city of Turkey in Asia. We show a scene of the city with its queer boats on the Tigris river.

SERPENTS AS HYPNOTISTS.

Charmers Of Fascination—by Serpents' Wiles and other small animals have been frequently reported to subject of serious doubt on the subject. Evidently it is simply a kind of hypnotism and based, like human hypnotism, on the effects of rhythmical impressions upon the nervous system.

Experiment has proved that the mere swinging of a pirating object before the eyes will throw many men and women into hypnosis. Even when a serpent charms or fascinates a bird or small unadapted to employ a defensive weapon, the victim's eyes become fixed, within sight of its victim, and the victim gradually yields to the fascination.

But the most dangerous serpents are themselves subject to this very hypnotic control, a fact which is the basis of the proceedings of the famed charmer of India and those of other countries where venomous snakes abound.

Music, or the monotonous repetition of musical notes, appears to be the most effective agent in serpent charming. It may be remarked that according to some observers the sounds produced by a rattlesnake, and, even the loud hissing of some serpents, have a hypnotic influence, or at least a sort of paralyzing force, due probably to terror. The cobras of southern Asia and the closely related naja of Africa will rise out of holes, erect their heads and a part of their bodies and sway about in a kind of serpent dance when they hear the notes of a pipe played by a skilled performer.

However, no cobra charmer ever has sufficient confidence in his control over his dangerous subject to neglect the removal of their fangs.

A cobra bite has been known to kill a man within a few minutes of its infliction.—Garrett P. Serviss in Detroit News.

Accidents will happen but the best regulated families keep Dr Thomas' Eclectic Oil for such emergencies. Two sizes 35 and 50c at all stores.

Notice of Election

THE RAHWAY NATIONAL BANK
RAHWAY, N. J.

Public Notice is hereby given, that the Annual Meeting of the Stockholders of this Bank for the election of seven Directors will be held in the Banking Rooms on

Tuesday, January 11, 1916,

between the hours of 3 and 4 o'clock p. m.

GARRETT S. JONES,
Cashier.

Rahway, N. J., Dec. 10, 1915.
dec 10-6t.

LADIES' AND GENTS' FURNISHINGS
DRY GOODS AND NOTIONS
ROYAL SOCIETY EMBROIDERY FLOSS
Package Outfits and Stamped Pieces
MISS LOTTIE HOFF
The Uptown Drygoods Store
125 West Grand St., corner Whittier St.

CARNATIONS
Flowers for any occasion
Nothing more satisfactory in flowers for the house than Carnations. They last well and have a delightful fragrance, and are reasonable in price. We grow our own so you can depend always on their freshness.
J. R. BAUMANN
St. George Ave., Near Hazelwood Tel. 152-W Rahway

Which will it be?
To go ahead or go behind
The Citizens' Building and Loan Association of Rahway invites you to become a shareholder and enjoy the profits accruing from our investment policy. Get the saving habit if you can afford to subscribe to but one share of stock. Remember each $1.00 share, paid monthly, will bring you $200 at maturity. Through our investment policy and thorough business methods we have been able to pay the stockholders a dividend of ten per cent the first year. Subscriptions for shares can be taken out on the third Thursday of each month at the office of the Building and Loan Association, in the Woodruff Building, 146 Cherry Street.
HENRY L. LAMPHEAR, President.
A. J. CHAPIN, Secretary.

SANTA CLAUS PILOTS
You Here for
WATCHES
And
DIAMONDS
And Saves You a Rough Voyage
Of makeshifts into a steady stream of Brilliant Diamonds and Fine Watches on Xmas Terms.
$25.00 ... $1 a Week
$50.00 ... $1 a Week
$100.00 ... $2 a Week
A small deposit reserves any selection until Xmas.
CASTELBERG'S CONFIDENTIAL CONVENIENT CREDIT
837½ Broad St., Newark
OPEN EVENINGS

Big Business Recognizes Publicity.

By BREEN.

In latter years the biggest enterprises in this country have recognized the value of advertising. The men in charge of their advertising campaigns are paid splendid salaries. Infact no branches of the business receive more attention. Publicity and advertising form the keynote of success.

If big business needs advertising doesn't small business need it? Every man who has never tried advertising. If his business is a success he needs advertising to keep it so. If his business is struggling lifeless advertising will build it up.

MEAT IS A STIMULANT.

Reason Eaten in Excess, It Is Bad For Both Body and Mind.

The director of one of the largest physical culture schools in the United States said not long ago to a friend of mine:

"Every time I eat a piece of good beefsteak I feel as stimulated as if I had drunk a cocktail."

This curious statement embodies a truth, of which most people are unaware.

Meat is not merely a food. It also is a stimulant, with definite exhilarating effects on both mind and body.

Eaten in excess, moreover, it acts much as does an excessive amount of the alcoholic beverage mentioned by the physical culture director.

That is to say, it tends, in the first place, to cause nervous irritability, making it more difficult for a man to control his passions and sometimes making him positively savage.

And, in the second place, when eaten in excess it makes him mentally inert and stupid.

The reason for this second effect is well known to all scientific students of food values.

Good meat, the form in which most mutinity is eaten, is not easy to digest. If too much of it is eaten imperfect digestion results and the blood stream is poisoned by the decomposing animal food in the alimentary canal.

Not total abstinence, but temperance is the lesson upon the mind, but enough to decide it—that is the lesson to be learned from the Demonstration Kitchen, 1 Cedar street, Elizabeth, Arlington Street to Nunnery Place.

Don't brood over the past nor dream of the future, but work for the present and get your lesson from the book.
JUVENILE SAVERS BANK
MAY NOW BE OBTAINED
AT THE OFFICE OF THE
ASSOCIATION IN F. C.
BAUER'S STORE
125 Irving Street, Rahway, N. J.
Take one home to the youngster and teach the child the lesson of thrift—one often forgotten, but so essential, at the present day, to a successful career.
THE INDUSTRIAL BUILDING AND LOAN ASSOCIATION
ARTHUR R. WENDELL, President
FREDERICK C. BAUER, Vice President
CHESTER T. HAYNES, Treasurer
VICTOR C. STEPHENS, Financial Secretary
RALPH F. RITTER, Recording Secretary
DAVID ARMSTRONG, Counsel

Suggestions for
Useful Holiday Gifts
We Are Headquarters for Gift Furniture and TOYS
Sewing Work Stands.. $ 1.25 up
Waste Baskets.... 50c up
Shaving Stands.... 5.00 up
Smoker's Stands.... 1.25 up
Music Cabinets.... 8.50 up
Royal Easy Chairs.... 12.50 up
McDougal Kitchen Cabinets.... 25.00 up
Ladies Desks.... 5.00 up
Comfortable Rockers.... 2.50 up
Fireside Chairs.... 11.00 up
Hall Clocks.... 8.50 up
Carpet Sweepers.... 2.00 up
Gas Lamps.... 3.50 up
Electric Lamps.... 4.50 up
Electric Lamps with Silk Shades.... 8.00 up
Electric Floor Lamps.... 10.00 up
Burning Tables.... 10.00 up
Baskets.... 9.00 up
and hundreds of others
FRICKE'S
921-3 Elizabeth Ave.
ELIZABETH, N. J.
Prompt Auto Deliveries

The Necessary Drugs
for your prescription can always be obtained here. We make a specialty of
OUR PRESCRIPTION DEPARTMENT
and you can be sure that every drug used is pure and fresh, accurately mixed and blended with scientific precision.
We are also headquarters for the best toilet articles and specialties.
MINTON-D-BROSS
32 Cherry St., Rahway, N. J.
PHONE 234-237

Record Advs. Are Trade Winners

GENUINE DIAMOND RING AND NINE OTHER VALUABLE PRIZES FREE
Without one cent of cost or expense to you—beautiful ring and nine other valuable prizes for just a little thought. You have an equal chance and may be the winner.
Find the Faces in the Picture
Can you find seven of the ten faces in the picture shown alongside? They can be found, but you will have to look sharp. You may find them in a minute or it may take you hours—a delightful pastime for both mind and eye. To every one who will find seven of the ten faces we will give a prize—choice of a Pressed Cut Glass Dish, a Fountain Pen or a Clip Pencil. Outline the faces on this sheet or any other, or anything you care to use. There are ten faces, but you only have to find seven to have your answer counted correct. Send in your answer today. If your letter is postmarked not later than closing hour it will be counted.
Winners Will Be Notified By Mail
Every man, woman or child entitled to free Jersey may enter this contest, everyone is eligible except the employees of this concern. Only one number of any one family may enter. A contest for everybody, only one to a family, only one a prize. Prizes will be awarded by MAIL. Every one participating will be notified of the result. Prizes will be awarded to those who send in correct answers.
1st Prize, Genuine Diamond Ring
2d Prize, Diamond Locket or Charm
3d Prize, Diamond Stick Pin
4th Prize, Gold Watch
5th Prize, Engraved Fork
6th Prize, Chest Roger Silver
7th Prize, Sterling Silver Table Set
8th Prize, Boys' or Girls' Watch
9th Prize, Bed Room Clock
10th Prize, Gold Fountain Pen
DIRECTIONS
Contest Closes 6 P. M. Dec. 18, 1915
Name
Town
Address
Please mention this paper
STANDARD PIANO CO.

SEWER PROBLEM BEFORE COUNCIL

(Continued From Page One)

Councilman Buckley said that the best way to settle the matter would be to return the $10 fee paid by Mr. Harrison for opening the street, compel Mr. Hitchcock to take his sewer out of the street and for the city to install a sewer through that section of Central avenue. The sewer in that thoroughfare now extends as far as Esterbrook avenue. Others suggested that some temporary relief should be given Mr. Harrison and it was advised that the drainage committee visit Mr. Terrill and see if an amicable settlement could not be reached. Attorney Dobbins said that the matter was more in the nature of a civil suit and advised the return of the $10 to Mr. Harrison if he asked for it. At this stage the matter was dropped and no definite course decided upon Mr. Tremblay said: "Mr Harrison is out after the $10 he is after relief."

During the discussion Councilman Gage called attention to the fact that he is a member of the drainage committee and that he had not been informed of the matter although Mr. Tremblay, another member of the committee, had been concerned with it since the beginning.

Charles Hagedorn, of Brooklyn, petitioned the council for the sale of a strip of land owned by the city in the eastern section. The request was as follows: "The undersigned respectfully asks the owners of certain property situated on the easterly bank of the Rahway river between East Milton avenue and Washington and Lawrence property. That the amount contained in the above mentioned property, exceeds in amount the value thereof.

"That in the present situation it is of no benefit to the city of Rahway or to the adjacent property owners and that the value of the development of adjacent lots in the widest part does not exceed twelve feet and runs down to nothing near the corner of Lawrence street and Milton avenue. That in all likelihood the owners in fee of the property will not redeem the same."

After some discussion as to the value of the property the matter was referred to the city attorney and city property committee.

In accordance with the request made at a previous meeting of the council by E. M. Vail, division engineer of the Department of Public Roads of the State of New Jersey, for the number of miles of various kinds or classes of pavements laid in the city streets, also the number of dirt- and unimproved streets, the street committee and City Engineer Marsh submitted the following figures: Dirt roads, 57.50 miles; asphalt block, .65 miles; amiesite, 1.35 miles; macadam, 11.40 miles; bituminous macadam, 5.14 macadam; brick pavement, 1.67 miles; total, 79.71 miles.

As a sequel to the recent order of the city to A. E. Knopf, of New York, to have a house belonging to him on Hamilton street torn down because of its dangerous condition, Mr. Knopf filed a tax appeal for the reduction of the assessment placed against him. Tax appeals were also filed by Clarence S. Milnes, of 139 Walliter street; Antony Bressinsky, of 23 Union place; Harry Marietta and Josephina, of 162 Elizabeth avenue, and George W. Wright, 209 West Grand street. These were referred to the city attorney and the assessment committee.

Other matters placed in the hands of the assessment committee related to a dog tax of $1 assessed against John E. Thornton, of 33 Hamilton street, who claims he has not owned a dog since living in Rahway; J. Harfield Runyon asked to have an assessment of $237 for an automobile and dog corrected as he owns neither. He called attention to the fact that the poll tax was omitted. Councilman Gage said that the assessors had evidently made a mistake in the name, it being Charles Runyon who owns the automobile.

Attorney Charles A. Tribble, of Elizabeth, asked the council to pay for a horse which belonged to Saba Dias, valued at $125. The animal fell on the pavement at the corner of Main and Irving streets two weeks ago and broke its leg so that it was necessary to kill the horse. This was referred to the city attorney and street committee.

The residents of the Rahway Gardens section of the city who created quite a stir at the previous meeting of the council by their demands for garbage collection, police protection, street lights and other improvements sent the following communication: "We, the property owners of Rahway Gardens, thank you for getting the street department on the job. Give us the police protection and the lights we ask for and we will be willing to pay the tax rate charged to us."

In the building committee's report the following permits were shown: To John Galbraith for 1½ story dwelling, Scott avenue, to Peter A. Hansen for work, for general alterations to property at Main and Lewis streets, and for general repairs to property in Lewis street; to John V. Robinson for a two-story dwelling in Hamilton street; to the Merck Company for two brick factories known as T and R buildings; to George Creveling, of Seminary avenue, for a 2½ story residence at Lake and Jefferson avenues.

The fire and water committee recommended the granting of exemption certificates to John C. Wilmot, of Independence Hose and Ladder Company. A communication was received from Secretary John Quosnen, of Franklin English Company, asking for an exemption certificate for Thomas Clark. This request was referred to the fire and water committee.

Upon resolution of Councilman Buckley a request will be made of the Union County Circuit Court to appoint commissioners of assessment for the sewer laid in Elizabeth avenue between Jackson and Lincoln avenues.

Attorney Dobbins reported that he had received an agreement from the Rahway Gaslight Company for the put-back of pavement torn up to make repairs in a satisfactory condition and that the company is willing for the Hastings Pavement Company to do the work if necessary in lieu of street. Mr. Dobbins also stated that the Public Service Corporation had agreed to repair Irving street where it had been damaged by cars running off the tracks.

Upon resolution of Councilman Gunn it was voted to transfer $615.86 from the contingent fund to the street lighting account.

Street Commissioner Geisel reported work done amounting to $875.99, and that 2,697 feet of walk had been laid at a cost of $301.94.

Superintendent Harrison's report for the almshouse showed seven inmates, including two men and five women; receipts, $50; expenses, $38.27.

Tax Receiver Heimstadter reported receipts for November amounting to $15,434.30. The report of City Treasurer Stillman showed the balances in the various funds as follows: Contingent fund, $3,159.83; fire, $1,106.41; lamps, $373.26; roads, $455.29; poor, $1,175; police, $505.73. Bills amounting to $3,577.97 were ordered paid.

The bond of Constable William H. Miller was received, approved and filed.

The members of the council and mayor were present. President Stewart R. Moffett, Councilmanic President C. Bingham Rondolf, Councilman George M. Gage, Harold S. Buckley, David H. Tremblay, James S. Gunn, John A. McCoy, Samuel R. Morton, Charles Schaefer and William S. Page, City Clerk CHARLES H. LUM, Treasurer FRED. M. STILLMAN, Attorney F. V. DOBBINS, Engineer Franklin Marsh, Tax Receiver W. L. Heimstadter, Street Commissioner Geisel and Fire Chief F. T. Hally.

LIST OF ADVERTISED LETTERS

The following letters remain unclaimed in the Rahway postoffice:

Mrs. E. Atkins, Felice Giovanoli, Mrs. J. McDonagh, Mrs. Fred Moses, Mrs. Harriet Roe, Miss S. Teichle (3).

In calling for the above please say "advertised."

OSO. L. KIRCHGASNER, Postmaster.

"Balshazzar's Great Feast" will be the subject in the Young Men's Triangle Bible class at the First Presbyterian church next Sunday morning at ten o'clock.

WEAK AND TIRED WOMAN

Tells How Vinol Made Her Strong

Rahway women who are weak, run-down and suffer from the consequent effects of such a condition, will be interested in Mrs. Odell's letter. She says:

"I am a farmer's wife and was all run-down, weak, tired, and suffered from indigestion and sensitiveness. It seemed as though I could not keep around and do my housework. I had taken many medicines without benefit. One day I saw Vinol advertised, and made up my mind to try it. I have taken four bottles and have gained seven pounds in weight, am much stronger, and feel many years younger than before." Sarah Odell, Lockport, N. Y.

The reason Vinol builds up weak run-down women so quickly is because it contains a delicious combination of the three most successful tonics, peptonate of iron to enrich and revitalize the blood, the strength-creating body-building elements of fresh cods' livers without oil, and beef peptone.

We want to say to every weak, run-down, overworked woman in Rahway that we will return your money if Vinol fails to help you as it did Mrs. Odell. A. P. Kristen, Druggist, Rahway.

Applications For Loans

on bond and mortgage covering one, two or three-family houses and business places in Union County receive the prompt attention and careful consideration of the

Union County Agency
of the
Fidelity Trust Company
Elizabeth Office 8 W. Grand St. — Home Office Newark, N. J.
Real Estate Titles Guaranteed

Newark
OPPENHEIM, COLLINS & CO.
New York, Brooklyn, Philadelphia — Newark, Cleveland, Buffalo
Broad and William Streets
America's Foremost Specialists
Will Close Out (Saturday, December 11th)
185 Afternoon and Dance Dresses
For Women and Misses
Unusually Attractive Dresses of Satin, Charmeuse, Pompadour, Changeable Taffetta, Velvet, Crepe Meteor, Serge and Combinations, in this season's most fashionable shades; trimmed with Georgette or Chiffon
Actual Values to 35.00
10.75
None C. O. D. — No Approvals

COWPERTHWAIT & VAN HORN CO.
New Jersey's Leading Furniture House Since 1866
75 MARKET ST., NEWARK

We Are Ready to Solve
YOUR GIFT PROBLEM
For 51 years this "OLD RELIABLE" FURNITURE HOUSE has been supplying practical Xmas Gifts for those who demand quality and durability. This year we have assembled HERE for your selection a more magnificent stock of beautiful and Useful Gift articles than ever before. Hundreds of people are making their Gift selections Here Now. You, too, should benefit by the advantages that this great store offers with its splendid stocks of Christmas presents, and gift articles—all kinds of furniture that make useful presents and at the same time convey the true Christian sentiment.
Our Low Prices Are Marked in Plain Figures
And Irrespective of Where You Live You are Welcome to Use
OUR LIBERAL CREDIT SERVICE
No Extra Charges — No Embarrassing Conditions
Articles Selected for Gifts will be Delivered at Any Address of Any Time You Desire

Rugs, Domes, Clocks, Buffets, Pictures, Co-Carts, Dressers, Pedestals, Costumers, Book Cases, Desk Chairs, Tabourettes, Foot Stools, Club Chairs, Morris Chairs, Matting Boxes, Utility Boxes, Library Tables
Portables, Gas and Electric, Pullman Baby Carriages, Ladies' Writing Desks, Telephone Stands, Sewing Machines, Smokers' Stands, Turkish Rockers, Carpet Sweepers, Music Cabinets, Parlor Tables, China Closets, Dining Tables, Dinner Sets, Cellarettes, Wing Chairs, Tea Wagons, Hall Racks, Sulkies

Mahogany, Oak, Reed and Willow ROCKERS AND CHAIRS
Storage Warehouse, 80 to 90 Bank Street
Office 75 Market Street "Phone 3580 Mulberry
We are in your service before, during and after the Holidays. Shop anywhere, stroll down town, leave or leave your packages, call, or, if convenient, send chauffeur or messenger.
COWPERTHWAIT & VAN HORN CO.
ESTABLISHED 1866
75 MARKET ST., NEWARK

D. WOLFF & CO.
85-87 MARKET ST., NEWARK, N. J.
WILL SUPPLY YOU & YOUR FAMILY WITH CLOTHING ON CREDIT
WITHOUT DEPOSIT ON SATISFACTORY TERMS

A tip from Santa Claus
"You could travel around the world with me and yet you couldn't get a better present than you can buy right in this town.
"I've seen every kind of present, but never one to compare with the Victor-or-Victor-Victrola."
We have the different styles of these great musical instruments, and we'll gladly play them for you at any time.
Edison 50c Records, now 19c
Edison 35c Records, now 10c
JAS. McCOLLUM
RAHWAY, N. J.
Victor-Victrolas $15, $25, $40, $50, $75, $100, $150, $200, $250.
Victors $10, $17.50, $25, $32.50, $40, $50, $60, $100.
Victor-Victrola XIV $100

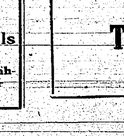

His Fight is YOUR Fight
By caring for this man in a Tuberculosis hospital you are protected from the infection that endangers your health, and your neighbor's. There are thousands like him need this chance to be cured.
Society is winning the war against Tuberculosis. Do your part to hasten complete victory.
You help maintain hospitals, dispensaries and visiting nurses for needy tuberculosis patients when you purchase
RED CROSS Christmas Seals
Buy the Stamps in Rahway and help your own City

Have You a Friend
in some city or other town who does not know
Wheatena
Has she children?
We would like to send her a sample of a Rahway product; that is a sample package of Wheatena and our little receipt book.
Will You Help Us?
Send us the name and address of your friend carefully written on a post card. Let us have also your name and address.
We Will Send You Free
for your trouble, four lithographed souvenir post cards in colors, and send the sample package and receipt book free of charge to your friend.
Write today.
The Wheatena Company
Wheatenaville, Rahway, N. J.

PERSONAL AND SOCIAL NOTES

Brief Items of Local Interest For Quick Perusal.

Miss Harriet Stanly, of Jeffersen avenue, is visiting relatives in Tarrytown, N. Y.

John Griggs, of Newark, formerly of this city, was a visitor among friends here on Tuesday.

Dr. Samuel W. Reeves, of Philadelphia, was a guest over Sunday at his cousin, E. B. Reeves, and family, of 151 Central avenue.

Under the auspices of the Ladies' Aid Society of Trinity Methodist church an attractive food and fancy article sale will be held in the church parlors tomorrow afternoon from 1 to 6 o'clock.

A full attendance of members of Rahway Council of the International Sunshine Society is urged at the sunshine social or thimble party to be held next Monday afternoon at 3 o'clock at the home of President Miss Sara Esterbrook of Esterbrook ave.

Next Sunday evening the Rev. J. Roger Washburn, Ph. D., pastor of the First Methodist church, will give the first of a series of two sermons on "What the Church Means to the Pastor," and "What the Pastor Owes the Church." The latter title is to be delivered Sunday evening, Dec. 19.

At the meeting of the Phi Alpha Sigma of the First Methodist church on Monday evening the Rev. J. Roger Washburn, Ph. D., pastor of the church, spoke upon "For we are God's fellow-workers."

The members of the Essex Tennis Club are looking forward with considerable pleasure to tomorrow evening one new member, Richard Mason, was initiated. One of the features of the evening was an interesting talk by Wallace R. Cox, an superintendent of the Junior Brotherhood of Andover and Phillips, of the First Presbyterian church, who spoke upon "For we are God's fellow-workers."

The members of the Essex Tennis Club are looking forward with considerable pleasure to tomorrow evening when the annual proposal luncheons of the railroad from Constantinople, which German capital was building before the war, is an important gateway to India. A British expeditionary force is now reported nearing this city of Turkey in Asia. We show a scene of the city with its queer boats on the Tigris River.

WAR'S SEARCHLIGHT TURNS ON ANCIENT BAGDAD

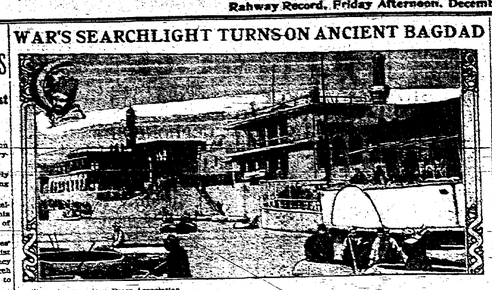

Photo by American Press Association.

Picturesque city of "Arabian Nights" Bagdad.

Picturesque city of "Arabian Nights" Bagdad.

JUNIOR BROTHERHOOD MEETING

The Junior Brotherhood of Andrew and Philip of the First Presbyterian church held their first regular weekly meeting Monday evening in the lecture room of the church. The meeting was in charge of president Russell O. Ludlow. The opening prayer was made by the pastor, the Rev. Loyal Young Graham, Jr. After which the Brotherhood hymn was sung and the following spoke upon the work of the Brotherhood: The Rev. Loyal Young Graham, Jr., pastor of the church; Wallace R. Cornell, superintendent of the Junior Bible school; Wallace R. Cornell, superintendent of the Brotherhood.

Each spoke of the great opportunity of the members of the Brotherhood in working together for the principles of the organization. The revised constitution of the Brotherhood was adopted by those present.

Among those present were the following members: Russell O. Ludlow, Harold Borden, corresponding secretary; John C. Morss, recording secretary; Walter Milnes, treasurer; Wallace R. Cornell, superintendent; Rev. Mr. Graham, and Irving W. Story, Walter Ritchie, Walter H. Watson, John Marson, Alexander N. Sloan, Jr., Percy Paulison, Fred. Tomlinson, Leroy A. Tanner, Arthur Pritchard, Earl Graves, William Stacy and Joseph Holland. A large number will be received into membership at the meeting of the Brotherhood next Monday evening at 6 o'clock in the lecture room of the church. Those present Monday evening will be the charter members of the Brotherhood.

READ THE RECORD

LADIES' AND GENTS' FURNISHINGS
DRY GOODS AND NOTIONS
ROYAL SOCIETY EMBROIDERY FLOSS
Package Outfits and Stamped Pieces
MISS LOTTIE HOFF
The Uptown Dry Goods Store
125 West Grand St., corner Whittier St.

CARNATIONS
Flowers for any occasion
Nothing more satisfactory in flowers for the house than Carnations. They last well and have a delightful fragrance, and are reasonable in price. We grow our own so you can depend always on their freshness.
J. R. BAUMANN
St. George Ave., Near Hazelwood. Tel. 152-W Rahway

Which will it be?
To go ahead or go behind
The Citizens' Building and Loan Association of Rahway invites you to become a shareholder and enjoy the profits accruing from our investment policy. Get the saving habit if you can afford to subscribe to but one share of stock. Remember each $1.00 share, paid monthly, will bring you $200 at maturity. Through our investment policy and thorough business methods we have been able to pay the stockholders a dividend of ten per cent. the first year. Subscriptions for shares can be taken out on the third Thursday of each month at the office of the Building and Loan Association, in the Woodruff Building, 146 Cherry Street.
HENRY L. LAMPHEAR, President.
A. J. CHAPIN, Secretary.

SANTA CLAUS PILOTS You Here for WATCHES And DIAMONDS
And Saves You a Rough Voyage
Of makeshifts into a steady stream of Brilliant Diamonds and Fine Watches on Xmas Terms.
$25.00...$1 a Week
$50.00...$1 a Week
$100.00...$2 a Week
A small deposit reserves any selection until Xmas.
CASTELBERG'S CONFIDENTIAL CONVENIENT CREDIT
837½ Broad St., Newark
OPEN EVENINGS

Definitions.

The Wife—Oh, doctor, I think Henry is much better this morning. He took my hand five minutes ago and called me his own little tootsy wootsy. The Doctor—The case is more serious than I thought. It's a very bad sign when a patient becomes delirious.—New York World.

Argus Eyed and Hydra Headed.

The term "Argus eyed" means watchful. According to the Greek fable Argus had 100 eyes, and Juno set him as watchman over she was jealous. When Argus was slain she transplanted his eyes into the tail of the peacock. "Hydra headed" is a term derived from the fable of Hercules and the hydra. The hydra had nine heads, and Hercules was sent to kill it. As soon as he struck off one of its heads two shot up in its place.

MEAT IS A STIMULANT.

Hence, Eaten in Excess, it is Bad For Both Body and Mind.

The director of one of the largest physical culture schools in the United States said not long ago to a friend of mine:

"Every time I eat a piece of good beefsteak I feel as stimulated as if I had drunk a cocktail."

This curious statement embodies truth of which most people are unaware.

Meat is not merely a food. It also is a stimulant, with definite exhilarating effects on both mind and body.

Eaten in excess, moreover, it acts much as does an excessive amount of the alcoholic beverages mentioned by the physical culture director.

That is to say, it tends, in the first place, to increase nervous irritability, making it more difficult for a man to control his passions and sometimes making him positively savage.

And, in the second place, when eaten in excess it makes him mentally inert and stupid.

The reason for this second effect is well known to all scientific students of food values.

Cooked meat, the form in which most people eat it, is not easy to digest. If too much of it is eaten imperfect digestion results, and the blood stream is poisoned by the decomposing spoiling food in the alimentary canal.

Not total abstinence, but temperance—enough meat to spur the mind and body to vigorous activity—is what this lesson is to be drawn from the demonstrated stimulant effect of animal food.

SERPENTS AS HYPNOTISTS.

The Charm They Use on Animals They Succumb to Themselves.

Certain reptiles charm the squirrels, birds and other small animals they have no frequently noticed and deliberately it is simply a kind of hypnotism and based, like human hypnotism, on the effects of rhythmical impressions made upon the nervous system.

Experiment has proved that the monotonous swinging of a glittering object before the eyes will throw many dogs and women into hypnotic sleep. From a serpent's throat or fascinates a bird or small quadruped it employs a similar method. It sways its head with a rhythmic motion, and its brilliantly colored coils into almost rhythmic movement within sight of the victim, and the latter gradually yields to the influence.

But the most dangerous serpents are themselves subject to this very hypnotic control. Yet which is the basis of the proceedings of the serpent charmers of India and those of other countries where venomous snakes abound.

Music, or the monotonous repetition of musical notes, appears to be the most effective agent in serpent charming. It may be remarked that according to some observers the sounds produced by a rattlesnake, and even the loud hissing of some serpents, have a hypnotic influence, or at least a sort of paralyzing force, due probably to terror. The colors of southern snakes and the closely related najas of Africa will come out of holes, erect their heads and a part of their bodies and sway about in a kind of serpent dance when they hear the tones of a "pipe" played by a skilled performer.

However, no cobra charmer ever has sufficient confidence in his control over his dangerous subjects to neglect the removal of their fangs.

A cobra bite has been known to kill a man within a few minutes of its infliction.—Garrett P. Serviss in Detroit News.

Accidents will happen but the best regulated families keep Dr. Thomas' Eclectic Oil for such emergencies. Two sizes 25 and 50c at all stores.

Notice of Election

THE RAHWAY NATIONAL BANK
RAHWAY, N. J.

Public Notice is hereby given that the Annual Meeting of the Stockholders of this Bank for the election of seven Directors will be held in the Banking House on

Tuesday, January 11, 1916,

between the hours of 3 and 4 o'clock p. m.

GARRETT S. JONES, Cashier.

Rahway, N. J., Dec. 10, 1915.
dec 10-4t.

Big Business Recognizes Publicity.

By BREM.

In latter years the biggest enterprises in this country have recognized the value of advertising. The men in charge of their advertising campaigns are paid splendid salaries. In fact, no branch of the business receives more attention. Publicity and advertising form the keynote of success.

If big business needs advertising doesn't small business need it?

Every man in business needs advertising. If his business is a success he needs advertising to keep it so. If his business is struggling liberal advertising will build it up.

Suggestions for Useful Holiday Gifts
We Are Headquarters for Gift Furniture and TOYS

Sewing Work Stands	$ 1.25 up
Waste Baskets	50c up
Shaving Stands	5.00 up
Smoker's Stands	1.25 up
Music Cabinets	8.50 up
Royal Easy Chairs	12.50 up
McDougal Kitchen Cabinets	25.00 up
Ladies Desks	5.00 up
Comfortable Rockers	2.50 up
Fireside Chairs	11.00 up
Hall Clocks	8.50 up
Carpet Sweepers	2.00 up
Gas Lamps	3.50 up
Electric Lamps	4.50 up
Electric Lamps with Silk Shades	8.00 up
Electric Floor Lamps	17.50 up
Dressing Tables	10.00 up
Bookcases	9.00 up

and hundreds of others
FRICKE'S
921-3 Elizabeth Ave.
ELIZABETH, N. J.
Prompt Auto Deliveries

Don't brood over the past nor dwell on the future, but seize the instant and make your lesson from the hour.

JUVENILE SAVERS BANK
MAY NOW BE OBTAINED AT THE OFFICE OF THE ASSOCIATION INF. C. BAUER'S STORE
125 Irving Street, Rahway, N. J.
Take one home to the youngster and teach the child the lesson of thrift so often forgotten, but so essential, at the present day, to a successful career.

THE INDUSTRIAL BUILDING AND LOAN ASSOCIATION
ARTHUR R. WENDELL, President
FREDERICK W. HAUKE, Vice President
CHESTER F. HAYNES, Treasurer
VICTOR C. STEPHENS, Financial Secretary
RALPH P. RITTER, Recording Secretary
DAVID ARMSTRONG, Counsel

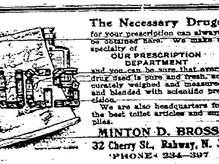

The Necessary Drugs
for your prescription can always be "obtained here." We make a specialty of
THE PRESCRIPTION DEPARTMENT
and you can be sure that every drug used is pure and fresh, no sour, old or weak drugs are used and blended with scientific precision.
We are also headquarters for the best toilet articles and supplies.
MINTON D. BROSS
32 Cherry St., Rahway, N. J.
'PHONE 234—397

Record Advs. Are Trade Winners

GENUINE DIAMOND RING AND NINE OTHER VALUABLE PRIZES FREE
Without one cent of cost or expense to you, a beautiful diamond ring and nine other valuable prizes for just a little thought. You have an equal chance and may be the winner. Read directions.

Find the Faces in the Picture
Can you find seven of the ten faces in the picture shown alongside? They can be found, but you will have to look sharp. You may find them in a minute or it may take you hours—a delightful pastime both mind and eye. To every one who will find seven of the ten faces we will give a prize—choice of a French China Dish, a Fountain Pen or a Clip Pencil. Outline the faces on this sheet or any other, or anything you care to use. There are ten faces, but you only have to find seven to have your answer counted correct. Send in your answer today. If your letter is postmarked not later than closing hour it will be counted.

In this picture there are ten faces. Find seven and mark them as your fancy directs.

Winners Will Be Notified By Mail
Every man, woman or child residing in New Jersey may enter this contest excepting those engaged in the advertising business. Only one member of any one family may enter. A reward to everybody who answers every body gets a prize. Contestants will be notified by mail. Every one contesting for these prizes may enter also the competition for the ten big prizes.

1st Prize Genuine Diamond Ring
2d Prize, Diamond Locket or Charm
3d Prize, Diamond Stick Pin
4th Prize, Gold Watch
5th Prize, Eastman Kodak
6th Prize, Chest Rogers Silver
7th Prize, Sterling Silver Toilet Set
8th Prize, Boys' or Girls' Watch
9th Prize, Bed Room Clock
10th Prize, Gold Fountain Pen

DIRECTIONS—We want a good catchy Christmas expression. Examples: "Merry Christmas," "Happy Xmas," "Toilet Articles Make Happiness," "Greetings." You can think of a dozen just as good or better. Let us have your expression at once.
Only one expression from each contestant. Give us your best expression. You may be the fortunate one. The well worded phrase or word for our expression we will present, absolutely free, a genuine Diamond Ring.
These persons representing each of the three Newark newspapers, the News, Star and Call, will act as judges. They will select the various slogans sent in, and those which in their opinion are the best will be adopted the slogans may differ in wording but not essentially. The selected names will accompany the slogans. The selected name will receive the first prize, the second name the second prize, the third name the third prize. The persons should give the same slogan selected by the judges as persons should give the same slogan selected by the judges as first prize, they will each receive a genuine diamond ring, and the same rule will apply to the awarding of the other nine prizes. Each contestant, will also receive a Free Gift coupon, worth $50, good only on the purchase of any new piano or player in our store.

Contest Closes 6 P. M. Dec 13, 1915

Slogan.....
Your Name.....
Address.....
Please write plainly—a sharp pencil is best. 11-27.

STANDARD PIANO CO. 584 Broad Street, Newark, New Jersey.

Empire THEATRE RAHWAY

NOTICE

This Theatre

Will Close Saturday Night

for the purpose of

Remodeling and Decorating

Will Re-Open

Saturday Matinee December 25th

Best of Pictures--Snappy Vaudeville

SOCIAL AND PERSONAL

The "Fashion Show" at the Branca Club tomorrow afternoon at 3 o'clock promises to be one of the most unique and attractive affairs of its kind ever held in this city.

The body of Julia W. Bryan, widow of George H. Bryan, who died at her home in Montclair on Wednesday, was brought to this city this afternoon for burial in the Rahway cemetery. The deceased was the sister of the late Clarence D. Ward and Fred Ward, well-known attorneys. She resided in this city until about twenty-five years ago, the family then living in Union street.

Rahway Chapter, No. 72 Order of Eastern Star, had a well attended meeting last evening. Only routine matters were transacted.

Court Rahway, No. 55, Foresters of America, had a short session last evening.

There was a conference of the ministers of the city on Wednesday evening at Trinity Methodist church in preparation for the weeks of evangelistic services to be held in January. A full program will soon be announced.

One of the biggest meetings of the Epworth League of Trinity Methodist church held in some time took place on Sunday evening when a timely address was given by District President W. P. Rogers, of Elizabeth. President Stanley Wilbrick was in charge and during the service received ten new members.

The Ladies' Aid Society of Trinity Methodist church met yesterday with Mrs. R. H. Crosby of Commerce street.

Miss Mildred Terrill, of Hamilton street has returned from a visit in New York City.

The Ladies' Aid Society of the First Methodist church met yesterday afternoon at the home of Mrs. George H. Mackwhinney, of Westfield street. Considerable mystery was caused yesterday afternoon about 4.30 o'clock by a false alarm for Box 2 from box 34 at the corner of St. George and Maple avenues. All of the companies turned out, but there was no indication of fire. The glass in the door of the alarm box had not been broken, but the door was open. How the party that turned in the alarm got the door open is not known.

The next meeting of the Socialist Party will be held on Monday evening at 33 Union place. An important discussion will take place over the recalling of Edward Russell as nominee for president owing to his recent speech advocating military preparedness which is against the principles of the party.

Miss Angie Austin, of Caldwell, has been spending a few days with her sister, Mrs. William Pendleton, of Kier avenue.

The Sewing Club was entertained on Tuesday afternoon by Mrs. A. H. Chamberlain, of Bryant street.

Homemade Sausage Meat 16c lb

WEDNESDAY THURSDAY FRIDAY SATURDAY

ROTH-CO.

WEDNESDAY THURSDAY FRIDAY SATURDAY

Taylor's Pork Roll By the Bag 24c lb

EXTRA BIG MEAT SPECIALS FOR ALL THIS WEEK
IT WILL PAY YOU TO KEEP THIS ADV.
IF YOU CAN'T CALL, TELEPHONE 403

JERSEY CORN FED PORK — Lowest Price in Over a Year — Small Loins, Jersey Pork 16c lb

PRIME NATIVE BEEF — Another Big Money Saver — Prime Rib Roast 17c lb

Fresh Beef Liver 9c lb

STEAK SPECIAL — Sirloin, Porterhouse Steak 22c lb

CHOP SPECIAL — Loin Veal Chops, Loin Mutton Chops 22c lb

Fresh Pork Kidneys 9c lb

Shoulders Pork, Fresh Side Pork 14c lb — OUR OWN CUTTING

Rump Corned Beef, Bottom Round Corned 18c lb — SUGAR CURED

Blade Rib Roast 15c lb

Oysters Clams

ROTH-CO. RAHWAY'S LEADING MEAT MARKET TEL. 403 TEL. 403

Fresh Fish Thursday Friday

Swift-Co. Boneless Bacon 16c lb

We Expect a Big Shipment of Fresh Caught Tile Fish This Week, Come and See Them.
THE FINEST EATING FISH

WE DELIVER FREE — All Mail or Telephone Orders Given Prompt Attention

QUALITY, PRICE AND EFFICIENCY IS OUR AIM

A BIG MONEY SAVER!

LEHMAN'S

We give Best Premium Blue and S. & H. Green Stamps With All Purchases

Specials-Friday-Saturday December 10th and 11th

UNEEDA BISCUITS pkg 4c

National Biscuit Co's Social Teas or Graham Crackers pkg 8c

Small Jersey Pork Loins lb 16c

Legs City Dressed Lambs lb 19c

Jersey Potatoes pk	25c	Smoked Cali. Hams lb	15c	Royal Baking Powder, 1-2-0 lb 22c lb	41c
Alaska Pink Salmon, can	9c	Prime Rib Roast, lb	18c	Kellogg's Corn Flakes, pkg	8c
Karo Syrup can	8c	Fresh Jersey Hams, lb	17c	Pure Lard, lb	13c
Black Jack Stove Polish, can	7c	Our Own Make Sausage, lb	16c	Quaker Oats pkg	8c
Sweet Apple Cider, gal	20c	Fresh Jersey Scrapple, lb	14c	Selected Eggs, doz	30c
Sauer Kraut, lb	3½c	Rib Roast, Blade End, lb	17c	Jerome Sugar Corn, can	8c
Butterine lb	22c	Trenton Pork Roll, lb	24c	Rolled Oats 6 lbs for	23c

Wednesday, December 15th, Double Stamps on all purchases paid at store

STAMP SPECIALS

80 with each 1 lb can Central Baking Powder 45c
75 with each lb Best Tea say kind 60c
30 with each 1-2 lb Best Tea 30c
60 with each pound Choice Tea 50c
20 with each 1-2 lb Choice Tea 25c
10 with each pound Good Tea 40c
10 with each 1-2 pound Good Tea 20c
30 with each lb Progress Coffee 35c
20 with each pound M. & J. Coffee 30c
15 with each lb Best Santos Coffee 25c

STAMP SPECIALS

10 With Any of the Following
2 pkgs. Corn Starch 14c
3 lb pkg. Best Rice 25c
3 lb pkg Jerome Laundry Starch 25c
5 lb can Red Star Baking Powder 40c
bot Worcestershire Sauce 10c
1 bottle Household Ammonia 10c
1 bottle Household Bluing 10c
1 bottle Puritan Pure Vanilla 15c
1 bottle Lehman's Pure Lemon Ext. 15c

TEL 311

Lehman Co

MAIN ST., RAHWAY, N. J.

Consider To-Day

"Look to this day," said a philosopher, "for it is life, the very life of life. Yesterday is but a dream, and to-morrow is only a vision, but to-day, well lived, makes every yesterday a dream of happiness, and every to-morrow a vision of hope." The same applies to our money-savings-at. Use it to-day, study it to-day. We save you money on nearly every item.

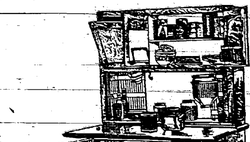

Vell Dear Hoosier Wonder

Your Hoosier Cabinet Is In Our Window

It is the world famous Hoosier Beauty. Note the sanitary, removable roll doors—the only one of their kind. Shall we deliver it now or Christmas?

Come and look at it tomorrow. See the pure aluminum table—the deep metal drawers, the oversize cupboards—note the wide space uncluttered by cubbyholes or partitions.

Examine the big metal sugar and flour bins with their sanitary—no crevices. Note how handy the revolving spice caster is.

Then test the shaker—flour—sifter—notice how it shakes flour through making it fluffy and light, keeping out grit.

See the twenty year calendar, the food guide, cook book holder, charge tray, food timer and dozens of other conveniences that make work easy.

No wonder a million women own Hoosiers. No wonder every woman wants one.

Come in and see how low the price is—how easy the Hoosier is to own.

JAMES McCOLLUM
114-120 Main Street
Rahway, N. J.

PEOPLE'S GROCER

Special Sale of The People's Grocer
Saturday, Dec. 11 and Monday, Dec. 13

FLOUR. We have a large stock of Flour and are offering it at the following prices.

CERTAINLY, WHY NOT NOW?

Gold Medal Flour; bbl. $6.90; ½ bbl. sack, $3.45
24½ lb sack, 90c; 12 lb sack, 47c
Champion of the World Flour. One of the best
Patent Minnesota; bbls. $6.70
24½ lb sacks 85c; 12 lb sack 45c

POTATOES! POTATOES! POTATOES!
South Jersey Potatoes. Fine Cookers
Sack $2.70; Bushel 95c; ½-Bushel 50c
Peck 25c

Our Best Creamery Butter - 34c lb

4 qt. basket Apples, sweet or tart	15c
4 qt. basket Onions	10c
4 qt. basket Beets	10c
4 qt. basket Carrots	12c
Armours Simon Pure Lard in pails	42c
H. O. Oatmeal	13c; 3 for 25c
Presto Flour	24c; 3 for 70c
Van Camp's Soups, Tomato, Vegetable, Chicken	7c; 3 for 20c
Post Toasties	8c
Twenty Mule Team pound package	usual 15c; now 10c
Marshmallow Cream	9c
Washington Corn Flakes 9c · Royal Polish	9c
Bon Ami, cake or box 8c · Sapolio	5c
Sunbeam Corn Flakes	7c; 4 for 25c
Orange Marmalade	10c
Kirkmans, Satin Gloss and Octagon Soap	6 cakes for 25c
Rolls Toilet Paper	25c
Gold Dust	large package 16c
Lilys-lay Talcum Powder, Violet	5c
Extra Fine White Grapes	15c lb; 2 lbs 25c
Fine New Mackerel	5c, 10c and 15c each
Fresh Smoked California Hams	13c lb

OUR TEAS AND COFFEES

Coffee in Bean or ground	lb 18c, 25c and 30c
Teas	lb 22c, 40c and 50c

SEND YOUR ORDERS EARLY

J. M. BROOKFIELD
THE "PEOPLE'S GROCER"
Grand, Bond and Monroe streets
TELEPHONE 39-J

The Rahway Record

New Jersey Advocate

Absorbing The Rahway News-Herald, The Successor of the Union Democrat, Established 1842

VOL. V. SERIAL NO. 645. RAHWAY, UNION COUNTY, N. J., TUESDAY AFTERNOON, DECEMBER 14, 1915. EIGHT PAGES PRICE TWO CENTS

"FASHION SHOW" BIG SUCCESS

Mercy Committee Secures Substantial Sum by Unique Charitable Function

PROCEEDS FOR RELIEF OF POLISH SUFFERERS

Captivating beauty and grace characterized the unique "fashion show" held under the auspices of the Rahway Branch of the Mercy Committee of New Jersey at the Federal Ordnance on Saturday afternoon in the presence of a representative audience of the women of Union county and vicinity. The affair was unlike anything ever held here and was carried out in a pleasing and novel fashion that crowned it as a social and financial success throughout. The fashion show, as it was appropriately named, consisted of the latest creations in gowns and dresses made by some of the leading dress makers of New York and one from Rahway and were worn by different local children, it being so arranged that the audience was given ample opportunity to view each creation at close range. The function as a whole was similar in production to the recent minuet affair held at Delmonico's in New York, where it was witnessed by the elite of the metropolis and the surrounding towns. At that time Miss Elaine Joseph, the bright and talented little daughter of Mr. and Mrs. David Joseph, of 30 East Grand street, participated in the exhibition and carried off one of the chief prizes. Through the efforts of Mrs. Joseph the same costumes, gowns and dresses were secured for the exhibition given here, augmented by an excellent creation from Nathan Pollack, an enterprising local tailor, located at the corner of Main street and Milton avenue.

To the strains of slow dreamy music the little folks appeared from behind the scenes and promenaded about the stage and then down the center aisle through the throng of interested spectators and received much applause and audience and making their way to the starting point by another route. Each child appeared at certain well prepared intervals so that the audience was given sufficient time to make note of each dress. After all of the creations had been seen and the various other numbers of the program presented the entire cast of little folks appeared in review on the stage.

As each child appeared in unison on the stage, Miss Margaret Martin, daughter of former Councilman and Mrs. William S. Martin, who acted as announcer, stepped to the center of the stage and held up a card bearing the name of the child and the garments and the little girl wearing same, together with the title of some popular New York play to stimulate the interest in the creation.

The "New York Idea," Cowan & Tony tailors, worn by Sadie Joseph, daughter of Mr. and Mrs. W. A. Baker, was the first to appear. This creation was a pretty rose colored coat suit trimmed with seal fur and dainty little hat to match. Next in order came "Chin Chin," Charles & Roy tailors, worn by Mary Pendleton, daughter of Mr. and Mrs. William Pendleton. This was a charming old rose velvet suit with fur trimmings. The third to appear was "Princess Pat," Franklin Simon, tailor, worn by Mae Louise Ackley, daughter of Mr. and Mrs. J. W. Ackley. It was one of the attractive creations of a velvet riding coat and white suede breeches.

"Some Baby," Stitchnel tailor, worn by Joyce Toms, daughter of Mr. and Mrs. William L. Toms, was the fourth to appear. It was a pretty combination of rose-colored coat and sealskin. "Spring Chicken," Franklin Simon, worn by Florence Pendleton, daughter of Mr. and Mrs. William Pendleton, was a pretty blue velvet creation with beaver and hat to match. "Watch Your Step," Cowan & Tony, tailors, worn by Ruth Joseph, daughter of Mr. and Mrs. G. H. Cowling, was one of the cutest designs of the entire assemblage. It was a pretty green satin suit and hood to match. "All over Town," Nathan Pollack, tailor, Rahway, worn by Ruth Wood, daughter of Water Commissioner Frank H. Plum, was a fashionable green suit with chinchilla collar. The "Jack Tar" in every way trialled the style and work of the New York dressmakers and was a credit to the local tailor.

"The Maiden's Prayer," Giddings, tailor, worn by Eleanor Tyndall, daughter of Mr. and Mrs. Arthur R. Wendell, represented a bride in full wedding gown of white satin, with lilies trimmings, pearl headband and orange blossoms. The little bride carried a prayer book. This was one of the most popular and attractive creations. Following the little bride came a little bridegroom, Harold Pearson, daughter of Mr. and Mrs. William Pearson, representing "Miss Information," Giddings, tailor. The dress was a tailor made suit, the creation that rivalled the bridal costume. Next in order came "Fab and Warmer," Stitchnel, tailor, worn by Elizabeth Hall, daughter of Mr. and Mrs. Arthur Hall. This was a handsome green velvet dress profusely and most pleasing effect. "Along at Least," Thompson, tailor, worn by Katherine Dodman, granddaughter of Mrs. W. H. Mays, was a beautiful dress of black satin covered with tulle and worn with a jet belt. "Stop, Look, Listen!" Bergdorf & Goodman, tailors, worn by Margaret Cone, daughter of Mr. and Mrs. Eric Cone, was a splendid blue velvet evening dress of great attractiveness.

"Whirl of Pleasure," Leyrand, tailor worn by Helen Chamberlain, daughter of Mr. and Mrs. A. H. Chamberlain, a particularly charming combination of yellow tulle and blue velvet. "Town Topics," Stitchnel, tailor, worn by Elaine Joseph, daughter of Mr. and Mrs. David Joseph, a pretty and fashionable Wrap dress of white satin trimmed with silver and tulle and a tiny band of fur. Mrs. Vernon Castle, Bernard Cohen, tailor, represented by Adelaide Cohen, daughter of City Attorney and Mrs. F. V. Dobbins, was a beautiful creation of blue tulle trimmed with voesbuds. This completed the list of dress displays.

At the beginning of the program Miss Elaine Joseph gave a pretty solo dance "Song of the Rose," executing the various movements with an ease and grace that was especially creditable. Between the first and second parts of the gown exhibitions there was a dance, entitled "Les Petites Coquettes" provided by the Misses Helen Chamberlain, Kathleen Cone and Elaine Joseph, the trio winning many compliments by their charming rendition of the captivating number. Miss Caroline Edwards danced herself into general favor in the presentation of a "Modern Musical," the gay and lively selection being rendered with a finished and masterly style that would do credit to a much older dancer. The dance was by Miss Caroline Edwards, Kathleen Cone and Elaine Joseph, the talented little pair adding more well earned laurels to their already long list of successes.

Following the program dolls were sold, refreshments served and dancing and a music program rendered by a select orchestra from New York.

Much credit is due the committee in charge, consisting of Mrs. Louis Joseph, Mrs. E. E. Cone, Mrs. A. H. Chamberlain, Miss Rachel Robinson, Miss Madeline Parsons, Mrs. J. W. Baker and Mrs. H. C. Meyer. The dancing was in charge of Mrs. Edgar and showed the results of her careful and skillful training. Miss Marie Valentine served creditably as accompanist.

The stage was artistically arranged for the occasion with a deep red background accentuated by ferns and palms and green and golden-rod at the entrance.

The function was held in order to raise funds for being the immense need and suffering in Poland caused by the European war.

BIRTHDAY PARTY

In celebration of her birthday anniversary, Miss Frieda Lachmann, daughter of Mr. and Mrs. Ernest Lachmann, of 45 Main street, entertained a company of friends on Sunday evening. Various social diversions, vocal and instrumental music and refreshments made the time pass pleasantly. Pleasing vocal solos were rendered by Herman Graves, George Graves, William Marbach and Miss Marie Lachmann, while piano numbers were provided by Miss Elizabeth Helms and Clinton Earp and violin solos by Oscar Pfleich. Among those present were: The Misses Elizabeth Helms, Irene Class, William and Fred Marbach, Herman and George Graves, Ernest Drudge, Clinton Earp, Oscar Pfleich, Mrs. P. C. Helms, Mrs. Philip Lachmann, Mr. and Mrs. Ernest Lachmann, the Misses Marie and Frieda Lachmann.

HASSENPFEFFER SUPPER

There was a delightful social gathering on Saturday evening at Donald Tainsky's, 256 Jaques avenue, where a "jolly party of New York and Rahway friends were entertained. Mr. and Mrs. Tainsky provided a sumptuous hassenpfeffer supper with all concomitants that delight the inner man, to which the guests did ample justice. Following the repast dancing, songs, recitations and various social diversions, the features being songs by Mr. Morrison, of Rahway, accompanied by Aaron Kinsler. At midnight the festivities ended with all expressing their delight of the royal manner in which the hostess had entertained his guests. Those present were: Emil Joo and Fred Dorr, Aaron and Joseph Kinsler, George Quay, Oliver Morrison, John Lachini, Thomas Schenck, John Wilkinson, of New York, Emil Ballweg, Joseph Coffey and Thomas Moulton, of Rahway.

The Christmas work will be completed by the Girls' Club of the First Baptist church at the Sewing to be held this evening with Mrs. Richard J. Morton, of 33 West Milton avenue.

Pearson, representing "Miss Information," Giddings, tailor. The dress was a tailor made suit, the creation that rivalled the bridal costume. Next in order came "Fab and Warmer," Stitchnel, tailor, worn by Elizabeth Hall, daughter of Mr. and Mrs. Arthur Hall. This was a handsome green velvet dress profusely and most pleasing effect. "Along at Least," Thompson, tailor, worn by Katherine Dodman, granddaughter of Mrs. W. H. Mays, was a beautiful dress of black satin covered with tulle and worn with a jet belt. "Stop, Look, Listen!" Bergdorf & Goodman, tailors, worn by Margaret Cone, daughter of Mr. and Mrs. Eric Cone, was a splendid blue velvet evening dress of great attractiveness.

"Whirl of Pleasure," Leyrand, tailor worn by Helen Chamberlain, daughter of Mr. and Mrs. A. H. Chamberlain, a particularly charming combination of yellow tulle and blue velvet. "Town Topics," Stitchnel, tailor, worn by Elaine Joseph, daughter of Mr. and Mrs. David Joseph, a pretty and fashionable Wrap dress of white satin trimmed with silver and tulle and a tiny band of fur. Mrs. Vernon Castle, Bernard Cohen, tailor, represented by Adelaide Cohen, daughter of City Attorney and Mrs. F. V. Dobbins, was a beautiful creation of blue tulle trimmed with voesbuds. This completed the list of dress displays.

At the beginning of the program Miss Elaine Joseph gave a pretty solo dance "Song of the Rose," executing the various movements with an ease and grace that was especially creditable. Between the first and second parts of the gown exhibitions there was a dance, entitled "Les Petites Coquettes" provided by the Misses Helen Chamberlain, Kathleen Cone and Elaine Joseph, the trio winning many compliments by their charming rendition of the captivating number. Miss Caroline Edwards danced herself into general favor in the presentation of a "Modern Musical," the gay and lively selection being rendered with a finished and masterly style that would do credit to a much older dancer. The dance was by Miss Caroline Edwards, Kathleen Cone and Elaine Joseph, the talented little pair adding more well earned laurels to their already long list of successes.

Following the program dolls were sold, refreshments served and dancing and a music program rendered by a select orchestra from New York.

Much credit is due the committee in charge, consisting of Mrs. Louis Joseph, Mrs. E. E. Cone, Mrs. A. H. Chamberlain, Miss Rachel Robinson, Miss Madeline Parsons, Mrs. J. W. Baker and Mrs. H. C. Meyer. The dancing was in charge of Mrs. Edgar and showed the results of her careful and skillful training. Miss Marie Valentine served creditably as accompanist.

FIREMEN ENJOY CHICKEN DINNER

Officers Give Members and Invited Guests a Sumptuous Spread

SPEECHES FAVOR TRAINING OF FIREMEN

In accordance with the custom of the last few years the officers of Protection Hose Company, No. 1, provided a chicken dinner for the members and a few invited guests last evening at the parlors of the company. The spread was first-class in every particular, each course being well prepared and served and a credit to the officers providing the feast including Foreman John Smith, Assistant Foreman Samuel Ayres, Fire Wardens Anton Zirwes and Arthur Coventry. Foreman Smith welcomed the guests and assigned them to their places, after which Albert F. Kratzin occupied the role of toastmaster in a pleasing and capable manner. Speeches were made by the majority of those present.

Toastmaster Kratzin in a reminiscent mood told the history and importance of the department and the important organization of the company. During his remarks he laid special emphasis on the fact that the fire department should have regular drills in order to make the various companies thoroughly proficient in handling emergencies. He advocated the pounding of an alarm and fighting an imaginary fire under the direction of competent firemen, experts in their line, from other cities, who would criticise the work of the local firemen and show them the weaknesses so that they could be remedied at once. To have drills of this kind as frequently as advisable at the expense of the city was advocated.

This idea met with general approval from other speakers, some of whom referred to the matter in his remarks.

Councilman Harold S. Buckley was one of the principal speakers and praised the work of the volunteer companies, expressing his belief that they were appreciated by the majority of citizens in their ranks and as good work as can be found in any city. He said that he had attended various fires in order to watch their work and felt that they were well and effectively performed. He favored the regular drills suggested by Toastmaster Kratzin.

Fire Chief Francis T. Baily was another prominent speaker who praised the efficiency of the department. He laid stress upon the willingness of the men to serve the city and that they had "sacrificed much" to perform their duties. He, too, favored adequate training for the younger men of the department, which, he said, had been members a sufficient length of time to learn the details of the work. As a taxpayer he said that he felt the city is getting as good service and protection from the firemen as it pays department could give.

Frank E. Ensworth, secretary of Protection Hose Company, spoke of the value of having indicators in each fire house and the time that would be saved by their use and called attention to remarks made by a manufacturer at the recent public meeting relative to getting to fires as quickly as possible.

Sidney Harris during his remarks referred to prominent workers and members of the company of past years mentioning former Mayor C. B. Holmes Rensling, Byno and paying particular tribute to former Freeholder A. H. Gruener.

Assistant Chief Ellsworth C. Miller made timely remarks about the efficiency of the department and the unselfish energies and sacrifice of the firemen. Former Chief John Suckfull and other speakers talked along similar lines.

During his series of remarks interspersing the talks of the various speakers, Toastmaster Kratzin introduced the firemen on their daring and efficient work at the fire on coal pocket No. 1 in which they saved the adjoining barn only a few feet from the conflagration and checked the flames before they ran into the main building had been destroyed, despite the difficulties encountered by the firemen.

Nearly all of the speakers objected to the knocks the firemen had received from various sources and said that the firemen had served faithfully although often discouraged in their efforts by the lack of appreciation.

During the business session the resignation of former Freeholder A. H. Gruener was received and accepted with regret. Mr. Gruener resigned owing to his duties as Fire Chief. John Suckfull was named to fill the vacancy. Mr. Kratzin was named to represent the company on the Board of Representatives of the department.

At the close of the festivities a

SUNDAY SCHOOL CLUB ACTIVE

Second Presbyterian Organization Arranges for Systematic and Effective Work

CITY DIVIDED INTO EIGHTEEN DISTRICTS

The W. W. W. Club of the Second Presbyterian Church held its monthly business meeting in the church parlors Friday evening. President Miss Ruth B. Gundaker, jr, presided and Secretary Karl M. Schweitzer recorded the minutes.

The chief item of business was the assignment of the members of the various districts to the eighteen captains appointed at a previous meeting. These captains with their respective teams, will keep the church District carefully and systematically covered. Visiting the homes of strangers, calling on the new families, and extending to them an invitation to attend the Sunday school and the church, providing they have no other church preference.

The membership committee, through the chairman, J. Edward Tompkins, recommended the names of Blanchard and Edwin Durand, both of whom were unanimously voted into the membership of the Club.

The committee appointed on entertainment for the next meeting of the club, included Miss Helen C. Yates, Miss Irene Ludlum, Clifford H. Wooster and Edwin Durand.

The following members were present: President and Mrs. Marcus B. Gundaker, jr., Karl M. Schweitzer, George E. Wilson, jr., Blanchard and Edwin Durand, Wilmot Albright Stewart R. Terrill, Clifford D. Wooster, Miss Rebecca Chase, Miss Doris M. Howard, J. Edmond Giendinning, Miss Gladys V. Harned, Miss Elsie M. Mason, Miss Irene A. Ludlum, Miss Helen M. Ludlum, Miss Helen C. Flake, Carleton A. Ransom, J. Edward Tompkins, Miss Rebecca Chase, Miss Doris M. Howard, Miss Elsie M. Mason, Miss Irene A. Ludlum, Miss Helen M. Ludlum, Miss Helen C. Flake, Carleton A. Ransom, J. Edward Tompkins, Miss Rebecca Chase, Miss Doris M. Howard, Miss Elsie M. Mason, Miss Gladys V. Harned, Miss Elsie M. Mason, Miss Irene A. Ludlum, Miss Helen M. Ludlum, Miss Helen C. Flake, Carleton A. Ransom, J. Edward Tompkins.

SUNSHINE SOCIETY MEETS

An enjoyable thimble tea was held by the Raterbrook Branch of the International Sunshine Society yesterday afternoon at the home of President Miss Sara Raterbrook, of Raterbrook avenue. Besides the needlework there was a pleasing program, including creditable vocal solos by Mrs. Milton Gaskill and Miss Octavia Ainsworth, while Miss Marion Throsbleon provided a number of praiseworthy recitations and Mrs. Almeth White gave meritorious instrumental numbers. All of the participants found so much favor with the audience that they were obliged to respond to encores. Refreshments were served and social intercourse enjoyed. Five new members were received during the afternoon. The next meeting of the society will be held at the home of Mrs. W. B. Young, of 30 Maple avenue, when the regular business session will be arranged for. After the meeting, besides the usual routine of activity.

"PEEPING TOM" CAUGHT

While in the outer attendance at the fire on Sunday evening Patrolman Forgue, of 121 West Milton avenue, saw a man climbing a ladder that had been left against the house by plumbers who had been working on some pipes. Mr. LaForge quickly pushed up the ladder and notifying his sons alerted after the prowler. When the party emerged from the house the officer found, as he thought some of the LaForge party got their hands on his clothing. In his haste to get away the prowler dropped his cap. Officer Sarts was summoned to the scene and soon afterward arrested Frank Ridge, colored, employed at a sandy farm about De W. E. Clarke's place at 96 West Milton avenue. Ridge admitted that he was the guilty party and pleaded to be let off after being arraigned before Judge C. M. Lambert in police court. He was released under suspended sentence.

FURTHER PLANS FOR HOSPITAL

At a meeting of the physicians of Rahway, Woodbridge and Carteret held on Sunday evening at the home of Dr. F. H. Albee, of Colonia, further plans were made for opening the new hospital in the former Anderson residence at the corner of Hazelwood and James avenues. A formal organization was completed with the following officers: President, Dr. F. H. Albee; vice-president, Dr. W. E. Clarke; secretary, Dr. George S. Orton; treasurer, Dr. B. W. Hoagland. Besides the physicians mentioned above the others present were: J. S. Young, G. E. Gallagher, F. W. Bell and F. C. Woodruff, of this city; Irs T. Spencer, J. J. Collins, Woodbridge and J. Wanlock, Roosevelt. No announcement of the future plans were made and it will be some time before final details for the opening of the Institution are completed.

NARROW ESCAPE

Narrow escape from serious if not fatal injuries was experienced yesterday morning at 4.30 o'clock by H. E. Smith, of 492 Clinton avenue, and John Wetzman, both of Newark, who were in charge of the delivery auto of the Wagner Pastry Company, 23 Johnson avenue, Newark, makers of Mrs. Wagner's pies. In attempting to avoid a collision with another vehicle the Wagner auto skidded into the gutter and went over on its side throwing the two men into the street. Fortunately neither was seriously injured, although both received a severe shaking. The machine was badly damaged, while the pies were tossed into the indescribable conglomeration. Those who witnessed the accident say that it is miraculous that the two men were not seriously injured or killed.

HIGH-CLASS PROGRAM

An exceptionally fine program was given by Professor H. J. Krompels, the blind organist, of Newark, at the organ recital at the First Presbyterian church on Friday evening under the auspices of the Christian Endeavor Society. The high standard of the program deserved a much larger audience. The program opened with a lively march and was as follows:

Overture to William Tell, introducing the storm on Lake Lucerne, Rossini; selections from "Lucia," Donnizetto; "Cujus Animam," from "The Stabat Mater," Rossini; "Hora Novissima," Parker; "Prelude Aquila Eagle, Sousa; Minuet, Beethoven; improvisation on favorite hymn tunes; selections, "Melody in F," Rubinstein; "March Militaire," Gounod; "The Answer," Wolstenholme; "Lasbelle Overture," Zeller Bach.

Hearty vote of thanks will tendered Professor Smith and the other officers who provided the splendid supper.

Among those present were: Chief Chapman Harold S. Buckley, Fire Chief Francis T. Baily, Assistant Chief E. C. Miller, Assistant Chief Elmer Lewis, A. F. Kirstein, Sidney Harris, John Suckfull, Henry Grother, John P. Ayres, John A. Smith, Edwin Payne, Samuel Ayres, Anton Zirwes, Arthur Coventry, Herbert Klein, W. C. Ayres, John Smith, Gustave Lange, F. E. Ensworth, Arthur G. Schaefer, George Way and Bernard Wimmer.

TRINITY USHERS ACTIVE

At the annual meeting of the Ushers Association of Trinity Methodist church held on Friday evening the following officers were elected: President, Thomas Williams; vice-president, Herman Londen; secretary, Hillard Gage; treasurer, Harry Meinzer; head usher, Wilbur Rossell. Plans for the annual banquet to be held during the first week in January were discussed and a committee, consisting of Thomas Williams, Hillard Gage, Herman Londen, Wilbur Rossell and Stanley Wildbrick, was appointed to make the necessary arrangements. It was also decided to present a minstrel show in February and the committee to arrange the affair was named as follows: Thomas Williams, Hillard Gage, Herman Londen, Wilbur Rossell and Stanley Wildbrick. Three new members were received into the Ushers Association during the meeting, namely, Brown Van Schoick, Randolph Gilman and William Diehl. The association is now occupying new quarters in the church, having removed from the basement quarters.

SURPRISE PARTY

Richard Stevens, of 32 Lafayette street, was tendered an enjoyable surprise party on Thursday evening in celebration of his seventy-second birthday anniversary. A well-diversified program of amusements, vocal and instrumental music and refreshments made the time pass pleasantly. Mr. Stevens was the recipient of many pretty tokens of the anniversary. The affair was an complete surprise. The feature of the refreshments was a large birthday cake bearing American flags. Among those present were: James H. Putnam, Miss Cornelia B. Putnam, George Avery, Mrs. William L. Bodine, Miss Lillian Bodine, Mr. and Mrs. Joseph E. Marson, John Marson, Miss Gladys Marson, Mr. and Mrs. Joseph Martin, the Misses Marion and Charlotte Martin, Mrs. Alva Van Vliet, Mrs. Albert Papirski, Mrs. Jesse Vandenhoven, Mrs. Mary E. Peck, Mr. and Mrs. Frank Axsman, Frank Axsman, jr., Miss Alberta Axsman, Mrs. Clarence Oliver, Mr. and Mrs. Richard Stevens, Thomas and Robert Stevens.

INSTALLATION DATES

At the meeting of Essex County District Deputy Grand Master George E. Newton announced the dates for installation of officers in Rahway Lodges No. 10, as follows: Carteret Lodge No. 267, January 3; Elizabethport Lodge, No. 14, January 4; Robert Lodge, No. 270, Woodbridge, January 5; Valhalla Lodge, No. 175, Perth Amboy, January 6; Essex County Lodge, No. 37, Rahway, January 7; Plainfield Lodge, No. 46, Plainfield, January 8; Lodge, No. 165, Elizabeth, January 13, Lawrence Lodge, No. 62, Perth Amboy January 14; Peninsular Lodge, No. 120, Elizabeth, January 17; Queen City Lodge, No. 228, Plainfield, January 19; Hansa Lodge, No. 145, Elizabeth, January 21; Westfield Lodge, No. 159, January 24.

WILL MEET TONIGHT

The regular monthly business meeting of the teachers and officers of the Sunday school of the Second Presbyterian Church will be held in the church parlors this evening. Superintendent Thomas B. Lindsay has urged a large attendance because of the fact that this is the last business session of the Sunday school for 1915, and several important items of business relative to the Christmas activities remain quite prompt consideration. Refreshments will be served after the meeting. Members are requested to be formally discussing questions pertaining to the welfare of the school.

FINE FILM PRODUCTIONS

Lyric theatre has in today's feature Theda Bara in "Lady Audley's Secret," a society drama, by Miss M. E. Braddon. This photoplay attests Theda Bara, the famous "Vampire" woman, full scope for her wonderful power of expression and emotional expression.

On Wednesday there will be the benefit performance for the local Carpenters' Union with very good features and a laughable Keystone Comedy.

Thursday, next to the last of "The Diamond From the Sky" and other good features will be given.

Friday will show another Mutual masterpiece, "The Patriot and the Spy" a glowing wartime romance of today.

THE PRUDENTIAL GIRL

When The Prudential Insurance Company of America issued its series of Prudential Girl calendars several years ago, it perhaps did not realize the task it was setting for itself. It did not realize that upon advertising the standard of beauty year by year, its work would be easy. But it does realize, and this is why the 1916 Prudential Girl is the most beautiful of her family. A description is, of course, possible, but it really wouldn't do the calendar justice. And you can see it for yourself because The Prudential announces that it will send a copy to all who address a request, asking for it, to the Home Office, Newark, N. J.

The Italian Mission will hold its Christmas exercises on Thursday evening, Dec. 23.

PARENT-TEACHER ASSOCIATION

Lincoln School Forms Organization, Making Three Already Established in City

OFFICERS TO BE NAMED NEXT FRIDAY

Preliminary steps toward a permanent Parent-Teachers Association for the Lincoln school district were taken on Friday evening and it is expected that the work of organization will be completed next Friday evening when officers will be elected. A constitution and bylaws were adopted and nominating committee selected to present a list of officers at the adjourned meeting. The nominating committee consists of Mrs. C. N. Forrest, Mrs. Willard C. Freeman, Miss M. Ida Farrell, Walton B. Selover and Sidney Harris. The principal feature of the gathering was a timely and effective address by Mrs. W. M. Sandford, of Plainfield, who is vice-president of the Mother's Congress of New Jersey.

"We are all just fathers and mothers," said Mrs. Sanford in driving home the truths she desired to impress on the audience relative to the duties of the adults towards children and that the principal bar of the parent-teacher movement is for the welfare of the child. The wisest of us know very little of what we should about the children we teach. Each one may contribute something to the other does not and through the medium of the parent-teacher association you may come together and exchange ideas for the benefit of the child. Parents may learn from the teachers and the teachers from the parents.

"The organization must be thoroughly democratic. There should be but one kind of membership. The organization stands for patriotism and not party, religion and not creed. It is not wholly a school movement. The object is to secure to every child the opportunity to develop the best there is in him physically, mentally and morally."

The speaker then pointed out that "education is a combination of the home and school work so that one fits into the other. That the child's character largely depends on the kind of a home from which he comes was emphatically impressed upon the audience. If the homes are not clean, if he comes in contact with evil-minded companions or sickly children, the speaker showed how these things left their mark upon the child. "The best way to protect and properly develop your child is to have proper home conditions. The fathers and mothers can often see the Christian pointers about their children that will be of great value. If there is a tendency in the child not readily recognized by the teacher or if there is any skeletons in the closet that affect the child the teacher should be familiar with these in order that the child may be more intelligently treated. The character of the child, its home surroundings and ancestry are all matters of great importance and should be handled with tact, courtesy and patience in discussion between parents and teachers."

At this point Mrs. Sandford emphasized the way in which parents and teachers are brought together upon advancing the standard of beauty year by year. Its work would be easy. But it does insist, and this is why the 1916 Prudential Girl is the most beautiful of her family. A description is, of course, possible, but it really wouldn't do the calendar justice. And you can see it for yourself because The Prudential announces that it will send a copy to all who address a request, asking for it, to the Home Office, Newark, N. J.

(Continued on Page 3)

TO SUBSCRIBERS

We ask subscribers who fail to receive a copy of the Record to report the omission immediately at the Record office. A revised list of subscribers has been compiled and the services of carriers have been changed. If the from errors is requested.