Reserve Wednesday Night for Prayer Meeting in Your Church.

Church News

FIRST BAPTIST CHURCH

Rev. Wilbour E. Saunders, Pastor

Sunday November 11.

10:00 a. m., Bible School. Mr. B. L. Crue, Supt. Tower Bible Class, the pastor leading.

11:00 a. m., Morning Worship The pastor preaches on "Jonah and the Cause of War."

3:00 p. m., World Wide Guild.

6:00 p. m., Young People's Supper.

6:45 p. m., Christian Endeavor, Mr. B. L. Crue leader.

7:45 p. m., Union Service with First M. E. Church.

Tuesday, 7:00 p. m., Boy Scouts. Mr. R. J. Morton, Scoutmaster

8:00 p. m., Tower Class Social and Business Meeting at church.

Wednesday, 8:00 p. m., Prayer Meeting. John 2.

2:30 p. m., Meeting of Ladies' Social Committee.

Thrusday, 2: 30 p. m., The Ladies' Aid Society will meet with Mrs. T. J. Adams, 219 Hamilton street.

8:00 p. m., Choir practice. Mr. T. J. Adams, leader.

FIRST M. E. CHURCH

Rev. G. A. Law, Pastor

Sunday, November 11.

Closing Services of Anniversary Week.

10:00 a. m., Sunday School, George Schaefer, Supt. Classes for every age, a welcome for all.

11:00 a. m., Morning Worship, sermon by Rev. F. C. Mooney, former pastor of the church.

7:00 p. m., Epworth League Service. Subject: "The New World-Citizen." Leader, Mrs. DeWitt Cowins.

7:45 p. m., Evening Service, sermon by Rev. Wallace MacMullen, D.D., Dist. Supt. of the Methodist Churches of New York City.

Monday, 8:00 p. m., Meeting of the Sunday School Board at the parsonage, 63 Seminary avenue.

Tuesday, 8:00 p. m., Business Meeting and Social of the Epworth League at the home of Mrs. Samuel LaBar, Union street. The contest of the "yard of pennies" will close at this meeting.

Wednesday, 4:00 p. m., L. Y. W. will meet in the Sunday School room. All children of the church between seven and fifteen years are invited to join.

Wedensday, 7:45 p. m., Prayer and Praise Service. Let every member try to fill their place in this meeting.

Thursday, 8:00 p. m., Choir Rehearsal. It is urgent that every member be present at this time.

The Church with a Glad Hand and an Open Door to Welcome All who may enter therein.

TRINITY METHODIST CHURCH

Rev. S. W. Townsend, Pastor

Sunday, November 11.

10:00 a. m., Sunday School. C. D. Compton, Supt. The Ryder Brotherhood, Dr. M. H. Woodland, teacher.

11:00 a. m., Morning Worship. Armistice Day will be observed. The pastor will preach on the subject, "Making a New World."

6:15 p. m., I. D. E. L. Meeting.

7:00 p. m., Epworth League

No evening service at Trinity Church. Trinity folk will unite with the First Methodist Church in their anniversary service. Dr. Wallace MacMullen will preach.

Special meeting of the Sunday School Board, Monday evening, November 12, at the parsonage.

The Epworth League will hold their regular business meeting and social Tuesday evening at the parsonage.

Junior League, Wednesday, 3:30 p. m., at the church.

Prayer Meeting, Wednesday 8:00 p. m.

The Woman's Home Missionary Society will meet at the church Thursday afternoon, November 15, 2:30.

Next Sunday, November 18, is Field Day for the New York Area. Trinity people will have the rare privilege of hearing Dr. George B. Dean, D.D., of Philadelphia, as the preacher of the morning.

ST. PAUL'S EPISCOPAL CHURCH

Rev. H. A. L. Sadtler, Rector

Sunday, November 11. Twenty-fourth Sunday after Trinity.

7:30 a. m., Holy Communion.

9:30 a. m., Sunday School. Harry Simmons, Supt. New pupils are always welcome. The school now meets in our beautiful new auditorium. We have a graded school and an excellent staff of teachers for all ages.

11:00 a. m, Morning Prayer and Armistice Day program.

7:30 p. m., Evening Prayer and Sermon.

Meetings at Rogers' Memorial House this week:

A meeting of our young people, both sexes, will be held in Room No. 7, to consider the formation of a Young People's Fellowship which would meet on Sundays at 6:30 p. m., at this House; the leader of the Roselle Fellowship will be present to explain the objects of the organization. All of our young people should be present at 8:00 p. m., Monday the 12th.

The Church Workers will meet on Tuesday.

The Social Chapter will meet in Room No. 7, on Tuesday at 8:00 p. m.

Wednesday, 3:45 p. m., a meeting to form a Junior Auxiliary will be held in Room No. 1.

The Industrial Chapter will meet in Room No. 3, Thursday.

The Woman's Auxiliary will meet Friday at 2:30, Room No. 2.

Choir practice, Room No. 7, Thursday.

All interested in Missions, Social Service and Religious Education are invited to meet at 10:30 a. m. Trinity Church, Elizabeth, November 16 and 23. There will be a number of interesting leaders present. Bring box luncheon. At 2:00 p. m. Canon Lewis and Bishop Mathews will give addresses on the Words of Our Lord.

The nursery will be open Sundays at 10:45 a. m., Parish House, Room No. 2, where mothers may leave their babies while they attend the 11:00 a. m. service, beginning November 11.

Coming Concert and Gloria Trumpeters of New York on the 22nd.

December 7th Girls' Minstrel Show.

HOLY COMFORTER CHURCH

Rev. R. W. Elliott, Rector

Sunday, November 11, Twenty-fourth Sunday after Trinity.

7:30 a. m., Holy Communion.

9:45 a. m., Sunday School.

11:00 a. m., Morning Prayer and sermon.

7:00 p. m., Young People's Fellowship in parish room.

7:45 p. m., Evening Prayer and sermon.

FIRST PRESBYTERIAN CHURCH

Rev. Chester M. Davis, Minister

"The Church of Brotherhood and Service."

Sunday, November 11.

9:45 a. m., Sunday School. I. W. Story, Supt.

10:00 a. m., Men's Class.

11:00 a. m., Morning Worship Sermon by the pastor

3:00 p. m., Junior Christian Endeavor.

7:00 p. m., Senior and Intermediate Christian Endeavor.

7:45 p. m., Union service with the First Methodist Church.

Wednesday, 7:45 p. m., Prayer Meeting.

EBENEZER A. M. E. CHURCH

Rev. John W. P. Collier, Pastor

Sunday, November 11.

11:00 a m., Preaching by the pastor.

12:00 m., Class meeting.

1:00 p. m., Sunday School.

7:00 p. m., Allen C. E. League

8:00 p. m., Preaching by the Rev. A F. Stevens, of Jersey City.

Quarterly Conference will be held this evening at 8 o'clock.

SECOND PRESBYTERIAN CHURCH

Rev. Wallace H. Carver, Pastor

Sunday, November 11.

10:30 a. m., Morning Worship with sermon by the pastor, and anthems by the vested choir.

11:45 a. m., Graded Sunday School for Bible Study. F. W. Henson, Supt.

The work of installing the new heating system is nearing completion. The church auditorium will be heated properly this Sunday by the new system.

3:00 p. m., Sunday School at Grand Street Chapel. H. W. Ward, Supt.

No evening services in this church as we join with other churches in attending the Union services in the First Methodist Church, celebrating its 125th anniversary.

Ladies' Sewing Society meets Monday at 3:00 p. m. with Mrs. Covert, 110 Commerce street.

Sunday School officers and teachers meet Monday at 8:00 p. m., with the Misses Smith, 98 Bryant street.

Trustees' regular meeting will be held Tuesday at 8:00 p. m., with Mr. Wm. H. Randolph, 33 Jaques avenue.

Prayer meetings will be resumed next Wednesday at 8:00 p. m., in the chapel

"A Church for the People with a Welcome for All."

READ THE RECORD

The Rahway Record

New Jersey Advocate

Absorbing The Rahway News-Herald, the successor of the Union Democrat, Established 1840.

L. XIII. SERIAL NO. 1466 RAHWAY, UNION COUNTY, N. J., TUESDAY AFTERNOON, NOVEMBER 13, 1923 EIGHT PAGES PRICE THREE CENTS

ORLD COURT MEANS PEACE

Says Methodist Divine in Inspiring Sermon Closing Big Jubilee

M. E. CHURCH OBSERVES ORMER PASTORS' NIGHT"

reaching before a congregation of e than six hundred people in the st Methodist Church Sunday eveg the Rev. Wallace MacMullen, trict superintendent of the Metho churches of New York City, ad ated the entrance of the United tes in the World Court as the only y of preventing future wars. He ke at a union service, four other urches uniting, to bring to a close week's celebration of the one hun and twenty-fifth anniversary of founding of the First M. E. Church ch is the oldest Methodist church northern New Jersey.

he New York minister in his werful sermon centered more or s on the World War owing to the e being Armistice Day. He gave res showing the cost of the world in human life and money, claim that the result of the war did not re us of everlasting peace as was ected.

We are in a worse condition now n in 1913," said Mr. MacMullen. atred fear and distrust are hold us apart. I believe that the ted States should enter the World rt as it is the only solution of the blem."

r. MacMullen spoke of the life of members of a nation and the feeling of distrust s first fostered in the private life each member. He claimed that re are too many people who refuse allow business and religion to mix. "You can't be a private saint and a mercial sinner," said Dr. MacMul "You can't be very pious on day and forget about religion in r business dealings the other six s of the week."

(Continued on Page Four)

ASTOR IS SENT TO CONFERENCE

v. G. A. Law Named to Represent 1st. M. E. Sunday School at Paterson

The Sunday School Board of the st Methodist Church meeting last ning, with the Rev. and Mrs. G. A. w, made plans for the usual Christ program of the school. Committees to take charge of the Christ work were named as follows: sic, Miss Ruth LaBar, Miss Olga rlson, Miss Pearl LaBar and Miss lian Perrine; Candy, Mrs. George haefer, Philip Ackerman and the v. G. A. Law; beginners' department, Mrs. David Packard, Mrs. Wal e Redman and Miss Julia Ryno.

The Board appointed the Rev. Law a delegate to the State Conven n in Paterson today. A report on e food sale held recently showed e affair to be a financial success, other sale being planned last eve ng for December 7th in the lecture om of the church. A report on e activities of the Junior Choir in arge of Miss Ruth LaBar, showed at the younger group had taken tive part in the services held during e past week in honor of the one ndred and twenty-fifth anniversary f the church. Of the $500. pledged r Sunday School room repairs a ar ago, $469. was reported as paid t the time of the meeting last eve g.

Among those present were: Mr. d Mrs. George Schaefer, Mrs. D. ckard, Miss Marjorie Chase, Miss die Bernhard, Miss Emma Kinter, rry Humphrey, Miss Julia Ryno, s. Philip Ackerman and Rev. d Mrs. G. A. Law.

Plan Wireless Club

The Older Boys' Council of the "Y" ade plans Friday night to organize wireless club and bowling league high school students. They also ranged for a meet here Saturday th New Brunswick boys in which ntests in checkers, pool, chess and her games will take place. The ming State Boys' Conference was scussed and plans made towards ar nging for same. State Secretary ott's presence in Rahway tomorrow as noted, when he will speak to the gh school pupils in the morning and the Kiwanis Club in the afternoon. The members present were: Boys' ecretary Ellis H. Chase, William rowell, Herbert Gundaker, Dorsey rrest, Herbert Castor, Reynolds ckley and Kenneth Hoffman.

nksgiving Day, two weeks from day.

Autumn Wedding Chimes Peal For Three Couples

Birkholz-Rohde Church Nuptials Brilliant Affair—Rahwayan Marries at East Orange—Mayor Ties One Knot

Birkholz—Rohde

In a beautiful church wedding amid an artistic setting of fall foliage, ferns and chrysanthomums, Miss Mildred Rohde, daughter of Mr. and Mrs. J. W. Rohde, of 17 Poplar street, became the bride of Chester R. Birkholz, son of Mr. and Mrs. B. L. Birkholz, of Colonia Saturday afternoon at three o'clock at the First Baptist Church. Rev. Wilbour E. Saunders, pastor officiated. The church was crowded with friends and relatives of the popular young couple.

The attendants were Mrs. Fred Rose of Main street, as matron of honor; Miss Minnie Sorter, of Hamilton street, as bridemaid, and Redfield Birkholz, of Roselle as best man. The ushers were Edward and Albert Birkholz of Colonia and Raymond Rohde of this city. Miss Mildred Morse of this city and Miss Eugenia von Janiske, of New York were flower girls. The wedding march was played by Miss Gertrude Conrad of East Orange.

The bride was charmingly attired in white charmeuse and georgette and a veil, cap effect, caught with orange blossoms. She carried a shower bouquet of white roses, lillies of the valley, jasmine and lace flower. The matron of honor and bridesmaid were prettily gowned in orchid crepe de chine with hats to match and carried a bouquet of yellow chrysanthemums, while the bridesmaid carried orchid chrysanthemums and lace flower. The flower girls wore yellow crepe de chine, with orchid trimming and carried baskets of yellow chrysanthemums. The brides traveling suit was a black velour with squirrel trimming. She wore a hat to match.

After the ceremony a reception was given at the home of the bride's parents, and attended by about 200 guests. The bridal couple left for a wedding trip to Washington. Upon their return they will live with the bridegroom's parents at Colonia until Christmas, when they will leave on an automobile trip to Florida and other Southern points, where they plan to spend the winter.

(Continued on Page Five)

Mrs. Woodruff, Hostess To Home Reading Club

Mrs. Henry M. Woodruff, of 36 Seminary avenue, entertained the members of the Home Reading Club at her home on Friday, a very interesting session being held. Mrs. Woodruff was assisted by her daughter, Mrs. H. F. Mooney. Roll call was answered by each member giving the title of a favorite book read recently.

Report was made of a fine delegation from this city to a delightful all-day conference held with the Current News Club, of Morristown, and the Woman's Club, of Chatham, the same being called by teh district literature chairman, Mrs. John C. Welch, of Morristown. A large attendance from the federated clubs of the state was present. Morning and afternoon sessions were held with a luncheon between. In the afternoon a dramatic program was presented. Mrs. Arthur S. Pierson, of Morristown, was hostess of the day. The members of the Chatham Club presented an original play. The day's program was carried out at the Norman Hall, of St. Peter's Episcopal Church, of Morristown. Mrs. Aaron Dean, Mrs Allan S. Roake, Mrs. Seymour Williams, Mrs. J. A. Macclary and Mrs J. D. Person represented the Home Reading Club.

President Mrs. Aaron Dean was named to represent the club with a committee of the whole at the meeting tonight of the health and welfare commission at the high school. An invitation was accepted to attend an all-day conference of the fifth district of the state federation to be held tomorrow with the Monday Afternoon and Rasores clubs, of Plainfield. Mrs. Agnes Sexton, program chairman, gave a charming book review of the works of Eleanor Stratton-Porter.

Following the program a social hour was enjoyed, delicious refreshments being served. Those present were: Mrs. Camille Baumann, Mrs. Aaron Dean, Mrs. R. K. Douglas, Mrs. W. B. DuRie, Sr., Mrs. J. A. Macclary, Mrs. J. D. Person, Mrs. S. A. Roake, Mrs. Agnes Sexton, Mrs E. H. Sherwood, Mrs. W. C. Terrill, Mrs. Seymour Williams, Mr. and Mrs. H. M. Woodruff, Mrs. H. F. Mooney and Miss Mooney. The club will be the guests of Mrs. J. D. Person at the next meeting. The program will be under the leadership of Mrs. Seymour Williams, observing "Children's Book Week."

Pupils In Piano Recital

The first piano recital of the season by pupils of Miss Anna C. Hake's classes was given at her home, 56 Maple avenue, Saturday afternoon. The opening number on the program was a duet played by the Misses Kathleen Van Gordon and Anna D'Ambrosa. Following this the pupils' theory notebooks were examined by the visitors, while several pupils gave exhibitions in scale playing in various grades. Each pupil then played a study and several pieces learned since the beginning of the season. Excellent work was shown by the following pupils, who played their pieces from memory: Ethel Burton, Maskell Ewing, Anna D'Ambrosa, Charles Compton, Kathleen Van Gordon, Robert Shotwell, Ida Messner. In the social hour which followed the recital Miss Hake presented each pupil with a book on the life of Schumann, announcing that the next recital to be held in December will be based on the life and works of this composer.

V. F. W. Meets Tonight

The Mulvey-Ditmas Post, No. 681, Veterans of Foreign Wars of the U. S., will meet tonight at Army-Navy Union Hall, Main and Cherry streets, at which time plans will be made for a dance to be held in the near future. Department Commander George A. Henderson, Department Quartermaster E. A. Cruikshank, Chief of Staff John J. DeWitt, Department Junior Vice-Commander Jas. E. Fix and Department-Adjutant John Mulligan will be the guests of the local post. John J. Britt, commander of the Mulvey-Ditmars Post, urges all Rahway men of foreign service to attend this meeting. Membership application can be secured at the rooms or from Adjutant John J. Regan, 228 Main street.

WON'T WORK; TOLD HE CAN'T WORK; BUILDER INSISTS HE WILL WORK

Even a restraining order issued by the Court of Chancery did not serve as a deterrent on Alexander Grecskowsky, a contractor, of 511 Locust street, Roselle Park, who like most human beings when he found that he was forbidden to do a thing which he had hitherto refused to do, insisted that he would do it, and continued to work on a house in the course of construction in West Milton avenue for Miss Mary T. McCartney, of 43 Hamilton street. The contractor insisted that only a policeman could stop him when Vice-Chancellor Church's order was shown to him. He continued to work until his counsel, Samuel Reibel, explained the nature of the order and then he is said to have withdrawn from work.

The facts of Grecskowsky's refusal were divulged Thursday, the time for the restraining order to be returnable to Vice-Chancellor Church's court. Edward S. Atwater, Jr., counsel for Miss McCartney, reported the contractor's conduct to the court. Grecskowsky was not in court but his counsel was making the explanation as given above.

Mr. Atwater, on November 5, obtained the temporary restraining order when he filed a bill charging that Grecskowsky had failed under his contract to complete a dwelling in West Milton avenue for Miss McCartney within the time limit, namely, October 1. The bill also charged that on October 25 he abandoned the job. On November 1, Miss McCartney hired Michel Selks to complete the contract but Grecskowsky, according to the bill interfered with Selks and his employees, so that the restraining order was asked.

The contractor was to show cause why he should not be enjoined from further interference with the work at a hearing Thursday, but Vice-Chancellor Church continued the restraint until a final hearing later. The bill of complaint filed for Miss McCartney sets forth that she had made payments aggregating $7,685 to Grecskowsky before he quit the job. Mrs. Margaret Trotter, of 20 Campbell street, a sister of Miss McCartney, the bill states, has leased the house which is being built and that her landlord has let the Campbell street premises, so that she will have to give up her residence there before the new house is completed.

HEALTH EXPERT TO SPEAK HERE

Will Address Public Forum of Welfare Commission at High School Tonight

Speakers with wide expert experience in health and public welfare matters will address the open forum meeting of the committee appointed by the city commissioners some time ago to study these subjects. The meeting will take place tonight at the High School Auditorium.

All of the citizens of Rahway are urged to be present by the committee, in order that the subject may receive thorough consideration and discussion. The question of health and public welfare, the committee states, is of the most vital importance, and all should join in finding the best way to put such work on a permanent basis. The committee has made a wide study of the ways used by other cities to meet the problem and has a number of important recommendations to make for the conduct of the work in Rahway.

Dr. Joseph Mayer, president of the Industrial Engineers of America, and the man who recently stood high in the civil service tests for Public Welfare Director in Newark, has been added to the program. Dr. Mayer is a sanitary engineer, who did expert health work for the government during the war. He has just completed a study of the workings of the public welfare departments in 30 American cities. Paul T. Beisser, of Philadelphia, who has been engaged in expert health and welfare work in that city for several years, will also speak; as also will Rev. Chester M. Davis, pastor of the First Presbyterian Church of this city. Mr. Davis has been intensely interested in welfare work carried on in the best and most effective manner.

The committee has invited all the commissioners to be present and also all organizations in the city interested in civic and social problems.

In a brief statement about the meeting, the committee says:

"It is important that this committee have the advice and counsel of all public-spirited citizens of Rahway in regard to this health and welfare work, if we are to make constructive and thorough recommendations to the city commissioners. We have made a wide survey of conditions in other places and what has been done to check disease and to do preventive welfare work. Out of these studies we are prepared to make recommendations, which will become embodied in an ordinance—if the recommendations are thought wise. This is a matter of interest, not merely to the members of this committee but to the whole community. We urge one and all, therefore, to come and hear, and state your viewpoint."

TRINITY SCHOOL YULETIDE PLANS

Board Names Committees to Prepare for Annual Entertainment, Dec. 27

An important meeting of the Sunday School Board of Trinity M. E. Sunday School was held last night at the parsonage with Rev. and Mrs. S. W. Townsend. Superintendent C. D. Compton presided. Plans were begun for the annual Christmas entertainment which will occur this year, Thursday night, December 27, various committtees on arrangements being appointed as follows:

Candy—C. H. Harding; music—H. M. Albertson and Miss Thelma Bennett; program—Mrs. C. H. Harding, Mrs. Richard Olbricht, Mrs. A. A. Hopkins, Miss Florence Vaughn, Miss Adele Jones, Mrs. R. M. Beechley, Miss Emma Gallo, Mrs. Charles Reed; decorations—Mrs. S. W. Townsend, Miss Kathryn Craig, Miss Leah Miller, Miss Adelaide Compton, Mrs. C. D. Compton, Miss Henrietta Richards, the members of Miss Antoinette Stabelle's class and Richard Olbricht.

Progress was reported on the arrangements for the big motion picture entertainment to be held by the school on Friday evening, November 23. A Charles Ray production will be the feature. Announcement was made that after January 1, the school would take up the graded lessons. Opening prayer was led by C. H. Harding.

Those present were: Superintendent and Mrs. C. D. Compton, Rev. and Mrs. S. W. Townsend, Mr. and Mrs. C. H. Harding, Mrs. Charles Reed, Mrs. A. A. Hopkins, and the Misses Kathryn Craig, Adele Jones, Florence Vaughn, Leah Miller, Henrietta and Anna Richards, and Mr. and Mrs. Richard Olbricht, Russell Feakes and Gerald Miller.

Hospital Donation Day

Please do not forget that tomorrow, Wednesday, is Donation Day for the Rahway Hospital. All who wish to donate canned goods, preserves, etc., are asked to kindly have the articles ready in the morning when they will be collected.

1t WOMEN'S AUXILIARY.

Six Rahwayans Principals In Series of Auto Crashes

Local Residents Figure in Accidents in Linden, Westfield and Elizabeth—All Escape Injury--Cars Damaged

Six local residents had the misfortune to figure in automobile accidents out of town during the past several days. Jacob B. Fisher, Edwin Stuart and Gustave Hersterhagen were principles in accidents at Linden, while James Godfrey had a mishap at Westfield. Fortunately none of the men injured. Mrs. Fred C. Hyer and son, Fred, were occupants of an auto which was struck by a bus in Elizabeth.

Fisher, who gave the Linden police his address as 22 West Milton avenue, was driving an Overland touring car in St. George avenue, that place, Wednesday, when it skidded into another car driven by Frank C. Taggart, of Griggstown. Fisher was traveling eastward and the Taggart machine in the opposite direction. The Rahway man, the Linden police say, was attempting to pass a bus when his car skidded. Both cars suffered damage. Mrs. Taggart who accompanied her husband was slightly injured but continued on to her home. No arrests were made as the drivers agreed to settle between themselvs.

Young Stuart, who resides at 65 Cherry street, was driving a new Chevrolet sedan in Wood avenue, Linden, Friday afternoon, being behind an Edgar road bus driven by Felix Beviano, of Linden, when the bus stopped short at the intersection of Elm avenue and Stuart, unable to stop or swing out in time, crashed into the forward machine, damaging the radiator, headlights, mudguards and the motor of his machine considerably. The bus was only slightly damaged. No arrests were made.

Hersterhagen, who lives at 26 Madison Hill road, was travelling west on St. George avenue, Linden, Thursday, in a Ford touring car, when at the corner of Harrison avenue, his machine collided with a bicycle ridden by Joseph Kosdot, of Linden, knocking the bicyclist from his wheel. The local man rushed the injured rider to a nearby drug store where he was treated for a cut behind the left ear and a sparined ankle.

Godfrey, who drives a motor truck for the Weldon Contracting Company, was passing through Crossway place,

(Continued on Page Four)

Presbyterian Leaders Make Many Plans

Plans for Thanksgiving and Christmas observances were formulated at the monthly meeting last night of the officers and teachers of the Sunday School of the Second Presbyterian Church held with Miss Charlotte Messler, granddaughter of Mr. and Mrs. Francis W. Langstroth, of 114 West Milton avenue. Rev. Wallace H. Carver, pastor, presided during the early part of the meeting and Superintendent Frank W. Henson, during the remainder.

A feature of the Thanksgiving program this year will be in the nature of a pageant on "Japan" directed by Miss Mary L. Ewing. To arrange for the Christmas program the following were placed on a committee of arrangements: Miss Grace Smith, chairman; Miss Mary Ewing, Mrs. George Wilson, Mrs. Frank W. Henson, with others to be added. In connection with the Thanksgiving observance the annual donation to the Blind Babies' Home at Summit will be received.

Reports expressed much pleasure and satisfaction over the new system inaugurated at this school in allowing the young people to take over entire control at the opening exercises at various times. A social hour, with refreshments being served, followed.

Among those present were: The Misses Abbie, Grace and Helen Smith, Georgia and Louise Underhill, Marion Baker, Mary L. Ewing, Emma Shafer and Superintendent and Mrs. F. W. Henson, Mrs. G. M. Howard, Rev. Wallace H. Carver and Miss Charlotte Messler.

Have Hat Social

Members of Rahway City Circle, Lady Foresters, held a hat social Friday night and a large number enjoyed the event. T. M. Toomey won the $5.00 gold piece contest. Mrs. E. Bartz, Mrs. Langton and Mrs. Church took the prizes for most artistic millinery creations. Mrs. E. Hillwell, deputy, and a delegation were present from New Brunswick. The committee of arrangements was: Mrs. W. T. Springer, chairman; Mrs. B. Wimmer, Mrs. E. Bartz, Mrs. Langton, rMs. J. Crosby, Mrs. A. J. Zirwes. A delegation from the local circle will visit New Brunswick Circle next Thursday when the grand lodge officers will be entertained.

Athenian Club Holds Musicale As Benefit

Providing an excellent musical program the Athenian Club on Friday afternoon, at the home of Mrs. George E. Gallaway, of 109 West Milton avenue, held a benefit for the music hall of the New Jersey College for Women at New Brunswick, the affair netting a goodly sum for the purpose. Approximately seventy-five guests were in attendance. The benefit was in keeping with the procedure of the federated clubs of the State who observe the initial week in November for the purpose of aiding the Woman's College.

The program was provided by local artists, including: Piano selections, Miss Jessie K. Hunter; violin selections, Miss Elsie Wood; soprano solos, Mrs. Frank Croxton; readings, Miss Harriet Russ. The various numbers proved most charming. The musicale was followed by a delightful social hour during which time refreshments were served. In addition to the concert of Friday the club members will be glad to receive any contributions to the cause, and anyone desiring to give may do so by communicating with the Athenian Club members. This organization was one of the first in the State to raise funds for the Woman's College, when it was being established.

New Choir Planned

At a meeting of the senior choir of the Holy Comforter Church, held Friday night at the residence of Mr. and Mrs. C. P. Maury, 169 Hamilton street, Miss Clara Garcia and Mrs. Lester Crane were named to take up with Supt. Rudkin of the Sunday School, the question of the organizing of a junior choir. A rummage sale will be held shortly. A social time, with games and refreshments concluded the evening. Those in attendance were: Mrs. James Thompson, Mrs. Matthew Armstrong, Mrs. William Dickson, Miss Clara Garcia, Alfred Castor, William Opdyke, Miss Maury, Mr. and Mrs. C. P. Maury, Mrs. J. J. Hoffman, Mrs. Mary Rodriguez, Mrs. Crane, Mrs. Garcia, Mr. and Mrs. Joseph Marson.

Mrs. Mary Riland, of Cherry street, is visiting her son, Dr. Chester Riland, of Philadelphia.

BIG CLASS INITIATION PLANNED BY MOOSE AS RESULT OF DRIVE

Plans for a monster class initiation on the second Monday in January, at which time seventy-five candidates will be taken care of, were laid at the regular meeting of Rahway Lodge 1363, Loyal Order of Moose, last evening, in Odd Fellows' Hall. Five were initiated at the meeting last evening and twenty-five applications received as a result of the membership campaign being conducted by the Rahway Lodge. The Hoboken Degree Team will be in charge of the Initiation in January.

Following the next meeting of the Lodge on Novmeber 26th, a card party will be held to which the public is cordially invited. The committee in charge of this affair consists of D. J. Rommell, Max A. Herman, John Canderwender. The usual Christmas program will be held by the Lodge on December 22nd and is expected to be the largest ever held by the local organization. Brother William C. Hirsch, of Cincinnati, was present at the meeting and gave a short account of his trip to Canada, where he witnessed a class initiation in Montreal conducted entirely in French. The Rahway Lodge bowling team bowls every Thursday evening on McCartney's alleys.

The Junior Moose organization being started by H. G. Kettner is expected to get off to a definite start soon and a meeting will be held this Sunday evening with Mr. Kettner at 21 East Hazelwood avenue to complete preparations. Application has already been made for a charter.

Goes Up in Service

George Elmhurst, of 94 West Hazelwood avenue, is receiving the congratulations of his friends as the result of the announcement of his promotion to freight train master of the Trenton Division of the Pennsylvania Railroad Company. Mr. Elmhurst has been yard master in Greenville for a number of years, where he established a reputation as a railroad man. While his acquaintances are glad to hear of his promotion they are sorry to learn that Mr. Elmhurst will leave Rahway and move to Trenton. Mr. Elmhurst is a native of Rahway.

Leaves Wife Estate

Mrs. Marguerite M. Duffy, of Pierpont street, is the sole beneficiary to the estate of her late husband, James S. Duffy, who died here October 12, according to the terms of his will probated before Surrogate Charles N. Codding. A daughter, Lucilla, and two sons, James and Ernest, also survive.

MEMBER DRIVE MADE SUCCESS

Train Crews Steam Into Termin I With More Than Enough Passengers

ENGINEER BOSE'S LIMITED OUTDISTANCES OTHERS

Although slightly delayed as is the wont of some of the greatest railroad limiteds on occasion the big specials of the Y. M. C. A. transcontinental race hauled into the terminal in Irving street last night with 806 passengers aboard, having won their race and put across the big campaign for members which has been in progress for the past ten days. The train crews worked double shifts on the last lap and picked up 170 passengers in the final days of the race intervening since Thursday night.

Leading the specials was the victorious limited piloted by Engineer John Bose which had aboard ninety passengers, the largest single haul made in the race from San Francisco to Rahway. Not far behind came the women's special engineered by Mrs. G. M. Howard, which pushed the men's crew to the limit all through the race. This train carried seventy-eight passengers.

The other trains in the race pulled into the terminal in the following order: Men's division—John Mossman, 65; Morris Pachman, 43; A. W. Foster and Walter Scheu, 43 each; Cyrus Wilson, 39; Harry Meinzer, 38; George Scaff, 29; S. C. Terrill, 24; J. B. Cleaver, 14; Women's division—Mrs. W. E. Lawson, 63; Miss Hulda Olsen and Miss Frances Rourke, 45 each; Mrs. A. Turner, 43; Miss Marie Schneider, 41; Miss Catherine Greuner, 33; Mrs. O. B. Garthwaite, 30.

By systems the race was run in the following order: Men's divisions—Joe Simon's Northern Pacific, first; Alfred C. Brook's Grand Trunk, second; Lee Fiero's Pennsylvania, third. Women's divisions—Mrs. Charles A. Howard's Santa Fe, first; Miss Mildred Wraight's Southern Pacific.

In point of mileage turned in by the respective train crews, John Bose's limited far surpassed the other contestants. His train covered 10,476 miles. The next nearest in the men's division was John Mossman's crew with 6,107. The winning crew of Mrs. G. M. Howard had a record of 7,228, with Mrs. W. E. Lawson's crew covering 6,047 miles.

(Continued on Page Four)

EXEMPTS PAY SHERIFF HONOR

Ex-Firemen Present Simmons With Floral Tribute--To Open Rooms Nightly

In appreciation of his many services to the firemen of this city during the long years of his service as Mayor and member of the city commission Sheriff-elect Simmons today is the recipient of a handsome floral tribute, the gift of the Exempt Firemen's Association, decision having been made to that end at a meeting of that organization held Friday night. As a commissioner of the city of Rahway, Sheriff-elect Simmons fought to the last ditch the move to oust the volunteer fire department and to name a paid fire chief and assistants.

Plans were formulated at this meeting for the Exempts to hold a big benefit show at the Empire Theater at an early date and a committee was named to consult Manager Louis Heiman on arrangements. This committee comprises: Charles Schaefer, Francis Lints and William Swearer. An unusually attractive program is planned.

Announcement was made that the disbandment of the volunteer fire department necessitates the appointment of a new Board of Relief, the same to consist of three volunteers and three representatives of the paid fire department. The volunteers' representatives are to be named at the next meeting.

The matter of building a new home was discussed but no action was taken, the present high cost of construction holding up the project at this time. It was decided to have the Exempts headquarters heated nightly, Charles Schaefer being delegated to attend to this. Two new members, Edward J. Best and Theodore Kelly, were received, both being former members of the disbanded Independence Hook and Ladder Company, No. 1. Vice-president William A. Godfrey presided, with Francis Lints, secretary.

Pupils' October Record

(Continued from Page One)

Lincoln School

Grade 1-B—*Anna Remeta. *Virginia Roberts, Marie Van Schoick, *Helen Varnum, *George Burrows, Sheldon Miller, *Fred Schelcegger, *Harry Swenarer.

Grade 1-C—Charles Harding, Harold Jones, *Arthur Weth, *Walter Wilson, Brooks Hoffman, Earl MacClary, *Eleanor Beckhusen, *Janet Kalligan, *Mildred Peiffer, *Tessie Wozna.

Grade 1-A—*Billy Berger, Carmine Raimo, James Romeo, Joseph Sarnone, *Fred Schupp, *Roger Turner, *Peter Wakefield, *William Waldhen, Martha Boyman, *Evelyn Hearich, Virginia Randolph, *Winifred Rowe, Doris Shapiro, *Margaret Semple, Evelyn Kreisberg.

Grade 2-A—Betty Baker, Betty Baumann, *John Baumann, Hobby Corbin, *Dora D'Ambrosa, *John Dedulle, Vivian Graves, *Jane Hammond, *Leslie Henrich, Grace Hotfield, *Ida Hilbert, Betty Lauer, Anna Leber, *Marguerite Lewis, Frederick McIntyre, *William Mesler, *James Plunkett, Marie Ryan, *Antonio Sansone, Helen Wargo, Manley Williams.

Grade 2-B—Lester Bodwell, George Cox, Vincent Scarpetta, George Schaefer, *John Westerlund, William Wnenk, Jack Bognadoff, Billy Bowan, Andrew McCabe, *Dorothy Bair, *Angelice Bascardi, *Marjory Boyman, *Virginia Coon, *Charlotte Rhode, *Frieda Schrop, *Marie Wersenay, *Jane Weth, Hulda Lawlor.

Grade 3—*Harriet Brown, Mary Basarap, Elaine Davis, Mary Kosity, *Hazel Lewis, Doris Ryan, *Howard Atkinson, Charles Bilhawitch, *Herbert Denton, *Leslie Gaffe, *Charles Kenny, Arthur Knittel, Richard Little, Fred Solecki, William Toms, Stanley Wade.

Grade 4-A—*Ernest Beckhausen, Arnold Carabini, *Walter Cleo, *John Coliter, *Chester Conrad, Mariano Di Gangi, *William Maddox, *Lewis Marsh, Robert Nickau, *Joe Sirick, *Thomas, *Lawrence Van Gordon, Claire Adelung, Caroline Bair, *Josephine Di Gangi, *Violet Hamill, Juliet Shapiro, *Mary Sansone, *Muriel Weth.

Grade 4-B—*Daniel LaPorte, *Jas. Madden, Daniel Person, *Harold Van Schoick, *Florence Bair, *Josephine Bascardi, *Charlotte Hilbert, *Elizabeth Scheidegger, *Isbel Semple, Mary Wargo.

Grade 5-A—*James Morris, *Cornelius Nadler, John Remeta, Selma Harris.

Grade 5-A—Alexander Bilhawitch, *Walter Gilman, *John Hopkins, *Alvin Josephson, *Raymond Kuneyl, *Edwin Mueller, *Yvonne Buckley, *Emelia Dura, *Georgianna LaPorte, Florence Ochlitree, *Ruth Price, *Emma Sansone.

Grade 5-B—*Sarah Agar, *Ruth Atkinson, *Eleanor Hetfield, *Rae Hoffman, *Alida Mundrane, *Ethel Weth, Joseph Botti, Robert Grossman, Herbert Schartz.

Grade 6—*Robert Andrews, *William Bedman, Joseph Bloodgood, Robert Growell, *Salvatore Cosmas, *Maskell Ewing, Franklin Gerner, *Dadley Hill, *Clifford Lewis, *Allen Medinger, *Jerry Morris, Becker, *Russell Tandy, Clinton Stephens, Alce Bailey, Morris Pollack, Dorothy Buckley, *Gladys Duncan, *Elmer Evans, Helen Fernandez, Iona Flood, *Margaret Gydyke, *Harriet Overton, *Kathleen Van Gordon, Marion Wilson, Katherine Gries, Doris Rau.

Grade 7—*Earl Carkhuff, *Harrison Dubbs, *Paul Halick, Jones, *Edward Love, *Wm. Nickau, Anthony Piaskonski, Charles Roberts, *Thomas Roberts, Vincent Van Gordon, *Victor Carmody, *James Smith, *Angelina Biscardi, *Helen Dudash, *Margaret Geist, *Marie Nadler, *Charlotte Roberts, *Jennie Solecki, *Dorothy Price, *Helen Vail, *Agnes Rickert.

Franklin School

Grade 1-A—John Barsotti, *Thomas Di Donato, *Alfred Di Donato, *Robert Godfrey, *Joseph Lucas, *Anthony Pascale, *Lawrence Roach, *Billy Harbor, Mildred Bennecch, *Dorothy Brunt, *Mary Harraden, Jane Mintel, *Mary Reffini, Lois Shotwell, *Evelyn Tomasi, Lois Ward.

Grade 1-B—*Michael Dunn, *Daniel Di Donato, *Charles Morris, *Warren Moulton, Charles Simola, John Snupper, *Charles Wilson, *Charlotte Bonder, *Esther Bunn, *Dorothy Dunn, *Melva Heller, *Mildred—Morton, *Helen Pohlman, *Teresa Shultz, Marie Szabo, *Helen Tomasi.

Grade 1-C—Helen Collari, *Anna Horspdar, *Jessie Mason, *Annie Pavlosky, Mary Vanzalik, *Mary Klebsaka, *Sadie Mahachek, *David Gage, *Jason Manewal, *Philip McDonald, *Sophia Monnett, *Raymond Mundy, *David—Pelletier, *Stephen—Werbetsky, *Donald Huff.

Grade 1-D—Margaret Barton, Jennie Bunn, Lillian Lucas, Eleanor Murray, Mary Patosky, Sophie Pavlovka, Emily Pierce, Rosie Reffini, Harry Ackerson, Charles Allen, Albert Brodter, John Kiepeshis, Kenneth Miller, Andrew Parfume, Edward Simon, Thomas Stacy, Edward Usack, Emrne Wilson.

Grade 2-A—William Ancier, *Chas. Brown, *John Godfrey, *Benjamin Harrodian, *George Harrodian—Donald Henry, *John Reffini, *Jack Scheltz, *Henrietta Christian, *Alta Hughes, *Virginia Mintel, *Marguerite Menzel, *Alvina Moody, *Marion Serero, Grace Smith.

Grade 2-B—Stanley Baumann, Robert Bunn, Peter Cooper, *Ronald Evans, Walter Gant, John Gould, Victor Hamill, Thomas Hazeldine, Robert Law, Albert Law, William Pierre, Ferdinand Tomasi, Walter Hoblitzell, Agnes Collari, Ruth Corey, Mary Dannalyk, Lucille Dohm, Winifred Gould, Evelyn Gibson, Alvera Luke, Gertrude Morss, Margaret Moss, Celestine Musinah, Edith Roman.

Grade 3-A—*CONNY CHIRT, *John Dannalyk, *Frank Hubeny, *Andrew Lucas, *Stanley Morss, *Andrew Peterson, *Charles Skarda, *Andrew Zdoray, James Moore, *Jane Flens, *Mae Benson, *Mary Machacek, *Carrie Mussachio, *Criasie Spring, *Helen Werner.

Grade 3-B—*Anna Barton, *Alice Baumann, Gianch Dietz, Dorothy Romas, *Annie Truppa, *Marie Wagner, *Andrew Dunn, *Frank Gant, *Antonio Shupper, Herbert Stiles, *Michael Trotsinka, *Martha Barton, Madelino Hoxung, *Avis Chase, Ruth Hone, *Evelyn Hradka, *Rose Lucas.

(Continued on Page Six)

Grade 4-A—*Frances Brunt, *Frank Bennecch, Eugene Savacool, *John Martel, Sakra, *Mortimer Washburn, *Edith Darling, *Eleanor Grealis, *Grace Moore, *Viola Pascale, *Helen Siska, *Helen Spring.

Grade 4-B—*Margaret Bender, *Mildred Bergwall, Helen Czalkowsky, Hilda Dembling, Alma Ghrvan, *Mary Gobal, Grace Hamill, Julia Hayes, *Ruby Hardenburg, *Marion Lamb, *Catherine Makis, *Edith McClure, *Doris Pascale, Evelyn Starsia, *Elizabeth Zboray, Arthur Carlson, *Richard Elliott, *Joseph Haredine, *John Lucas, *Paul Markak, *Edwin Parke, Herbert Schaefer, *William Turner, *George Way.

Grade 5-B—Wm. Amarelli, *George Becker, William Brandt, Alfred Carlson, *William Motte, Bernard Palin.

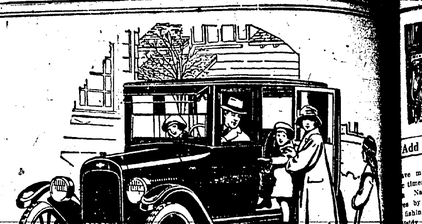

WOMAN'S PAGE

by Florence Riddick Boys

PLYMOUTH, IND. COPYRIGHTED

Add Water and Serve

(Mrs. Janet K) Gough

Save men and women, in prehistoric Nature's carefully guarded way by laborious efforts, hunting, fishing with crude implements or primitive design.

Yet in the near future—who knows?—heads of households may easily their families with every necessary element of food in its natural vitamins and all life giving properties accurately proportioned—with delicious concoctions contained in cans easily accessible upon pantry shelves.

Even now it is possible for the modern housewife to purchase from the electric current, turn the power on or bulk contents of several jars of cooking utensils and, by the simple addition of milk or water, have a delectable meal of soup, meat, green vegetables with mineral and vitamin qualities intact, and practically every kind of food—None of these materials are dried or altered and their original flavor is not lost, have simply undergone the elimination of water which is supposed to stain before they are cooked. These and many other scientific developments are some of the boons to be behind the staff of the Bureau of Chemistry of the United States Department of Agriculture is making very practical every day.

Our Schools Are Supported in the U. S.

The larger number of school children come from families which are of wealth. If the education of these children were left to the individual household, the greater number of children would be poorly educated, as the larger the family, the more likely it is to be the need that children all work in industry, and the less are the funds available for their education. It is a blessing to the children of the country that our schools are supported by taxes and by all property owners.

Property owners at large pay some of these taxes, and they pay most heavily upon childless people and upon large properties. But even those having large properties derive great benefit from civilized government and it is only fair that they should help the government in its work of educating its citizens. This is an insurance of safety, as a citizenry left uneducated would make an unstable and dangerous government.

The greatest share of the funds for public schools come from local taxes, raised by school boards according to the needs, but limited by law. The state, in most cases, contributes a tax, so much on each dollar's worth of property. This tax is raised in proportions over different parts of the state according to their school attendance or their need. State aid is very necessary in sparsely settled districts, as otherwise the schools would be low grade. It is not merely a needed charity for the state to contribute from the general fund to its poorer districts, but it is a needful precaution, that none of its citizens shall grow up in ignorance.

Many of the states have school funds received from the sale of public lands, which they themselves have donated to this purpose. The national government has made large land grants to some states for purposes of education. In some states the interest on funds thus accumulated amounts yearly to a large fund.

Most states provide universities, normal schools, agricultural colleges, experiment stations, extension courses, and in other ways contribute to the higher education of their citizens.

Aside from all the public schools, there are hundreds of private and parochial schools and colleges, some of them self-supporting, some supported by private or church funds.

Each pupil in the common schools in the United States costs $15 a year, in the High School $50.

Household Hints

Water Spots on Furniture

One housewife removes white spots on furniture by rubbing it with a damp dish-cloth. I have not been so successful that way. A scientific method is to rub the spot first with a cloth moistened with ammonia, then polish with a soft cloth dipped in oil. I have had very good results by successive applications of furniture polish, rubbed in with a soft cloth.

Cracks in Furniture

If your furniture has cracks in it, fill these with beeswax, softened until it is pliable. Press firmly into the crack, then smooth it off with a knife. Sandpaper the surrounding wood, working teh dust into the wax. This gives a wood-finish color and when the furniture is varnished the cracks will not show.

Loose Tile

If a tile is loose in the fireplace or floor, do not let it remain so or it will be broken or lost. Mix a little

Ten Ways to Kill An Organization

Women's Organizations of every kind are now tackling their winter programs of work. Not one of them but is backed by some worthy motive. Woman's sphere is still her home, but her home is only half of it. As industry has taken our labor out of the home, we have followed it out into the community, and now community life is the other half of our sphere.

No matter how perfectly a home is kept within its four square walls, it cannot be said, nor sound, nor happy, unless the community is safe and wholesome and pleasant. As housekeeping is one-half of the homekeeper's work, so community keeping is the other half. In this she shares the respons bility with all the men and women living there. Community welfare leads to organizations of every kind, in which community uplift is as ideal and a result—whether the organization be the church, the lodge, the chamber of commerce, teh women's club, the political club, or the recreation club. A recent issue of the "Democracy Counselor" offered the following ten warnings which women, as social and civic beings, will do well to consider:

Ten Ways to Kill An Organization

1. Don't come out to meetings.
2. If you do come, come late.
3. If the weather doesn't suit you, don't think of coming.
4. Find fault with the officers or members in their work.
5. Never accept any office on the basis that it is easier to suggest than do the work.
6. Never tell your friends about the organization you are supposed to belong to.
7. If asked by the chairman to give an opinion regarding some important matter, tell him you have nothing to say, and after the meeting tell everyone how the matter should have been handled.
8. Be critical of everything that is done, whether necessary, but, when other members do roll up their sleeves and willingly and unselfishly pitch in and make things hum, complain that the board is run by a clique.
9. Don't bother about new members. "Let George do it."

—The Democracy Counselor

Mang Up Broom

To keep a mop and brooms in good condition, do not stand them in corners or on floors. Put a hook in the end and hang from a corresponding hook under a shelf on which you keep the other articles.

A Corker

We have a handy little device in our kitchen which we call "the Corker," and that certainly is no misnomer. It is made of four wires about a foot long, fastened into a handle. A ring slips around the middle of these and by shoving this ring up or down, the wires will spread, or close about an object in the center of them. The ones of this utensil are many. We slip it into the milk bottle, after the dishcloth teh wash cloth with the wires and wash the inside of the bottle as clean as the outside. It does the same for fruit cans, or, if the water is too hot or we wish to keep our skin smooth, we use it to hold the dishcloth for all the rest of the dish washing. It serves then as a dishmop, but has the advantage that the cloth may be spread out and washed and aired well while the dish-mop, made of knotched string, must become unsanitary with use.

If a cork slips beyond reach inside a bottle, the "corker" can be made to hook and pull it out. (This is how the "corker" won its name.) The wires will press into the cork and hold and pull not let go unless you slip the binding ring up.

If you have no "corker," I commend one to you.

What To Do

For NOSEBLEED—1. Hold head up, if possible; do not lean over a basin.

2. Place wet cloth or ice on back of neck and forehead.

3. Press nostrils together.

4. If bleeding continued, plug up nose with small piece of cotton or gauze soaked in strong tea. Tie a piece of thread around it and push gently into nostril.

5. After bleeding has stopped half an hour, pull out gently by one end of thread.

6. Do not blow nose nor cough.

MRS. SOLOMON SAYS:

Women's club members are like rubber in just one respect. When they kick they can't pull; when they pull they don't kick.

Tight Shoes.

No wonder we are cranky as it does seem as if our shoes are too tight.

SCARFS AND SHORT COATS INTRODUCE WINTER FURS

UNLESS gentle woman transfers her affections from fox neckpieces to something else in fur scarcely the doom of Mr. Fox appears to be sealed. He will not be among those present much longer in the animal kingdom. But longer in the animal kingdom. But furriers assure us that all that glitters is not gold and that foxes like fox is not gold and that foxes like fox may be something else. Many little beasties contribute pelts that imitate, more or less closely, the long, soft, silky and immensely becoming fur of the fox, and among them are the plentiful hares.

The familiar neckpiece pictured may be safely pronounced the most popular thing in furs. Its vogue extends through summer and winter and it provides the definite touch for solid, street dresses, afternoon and dinner costumes. Fur leads a touch of luxury and richness deep in the heart of women and it harmonizes with everything. "Platinum fox" is the name given to light colors, dyed to match the suits or dresses to be worn with them, and these scarfs are shown in gray, taupe, tan, sand, beige and colors of the same character. The "up-to-date" effect is quite sure to persist, but is only attractive in quiet or neutral colors.

Short coats have again come into style. The new models now being shown are made in box coat and blouse effects, with standing or choker collars. A single fastening at the waistline. This fastening generally takes the form of a metallic buckle or clasp of enamel, or brilliant colors.

Julia Bottomley

Tailored Suit Is in Milady's Favor

New Blouse-Jacket Outfit, Paris Vogue, Bids for Popularity.

Jean Patou, in showing his advance collection for autumn and winter, has emphasized again the popularity of the tailored suit, both present and future, according to a Paris fashion writer in the New York Tribune. If New York follows the Paris vogue it will go in strongly for the blouse-jacket suit with plain or plaited skirt, often with a vest or blouse especially designed to harmonize. Patou's winter suits are trimmed with lamb's fur, beginning with expensive close cut Persian and the satin-like broadtail and ending the full gamut of krimmer, shaved lamb and fabrics imitating all of these furs.

Lamb is the fur par excellence for tailored suits. The flat close curl or shaved surface takes away the woolly look of other long-haired pelts. Their use on the tailored suit gives richness and becomingness without destroying in any way the tailored look of the garment.

Another point in favor of the lamb's wool is that it can be had in all the fashionable shades of beige, tan, brown and gray. One is not confined to the natural color, as all of these skins take dye beautifully.

Fall Suit in Navy Blue With Brilliant Embroidery.

The Charming Tailored Suit of Striped Lightweight Woolen.

Paris women wear one very many of his tailored suits are in three-piece effect; that is, dress and jacket. Once the coat is removed the skirt, with its specially executed top, becomes a charming afternoon dress, smart enough for any dancing tea or informal dinner. The neck is usually collarless and the sleeves are nothing at all but slight extensions over the shoulders.

Watch Fob and Jacket Pocket.

O'Hossen, the Place Vendome ladies' tailor, who specializes in mast-tailored suits, has had tremendous success in Paris. He has one model called O'Hossen, a perfectly plain, semi-fitting mannish tailored suit, of which he has made no less than a thousand to be worn in Paris. A charming note which O'Hossen adds to this suit is a Regence watch fob, made from pierced silver letters mounted on black silk cord. This little fob dangles from the breast pocket of the suit and is in the initials or name of the wearer.

O'Hossen has another very popular model, called Bajama, which is quite plain in style with cleverly strapped seams in the semi-fitting jacket.

He has a number of belted models, a notable one being Shefi, which has a blouse-jacket with inverted plaits at each side of the back and front falling from a deep yoke line and inset with braid. The pockets and cuffs also are trimmed with inverted plaits and insertions of silk braid. Usually this suit is developed in navy blue serge with black silk braid. At least five hundred of this model are running around Paris. All smart Parisiennes have at least one O'Hossen.

Patou makes many of his jackets in such a clever way that the lines of the jacket are in sequence with those of the skirt, to give the impression of a robe manteau. The jacket, however, may be removed, disclosing a dress with fancy silk top, or a blouse of silk.

The designer always places emphasis on tailored things, both suits and dresses. Many of his tailored costumes are in so-called sports-wear style. In this line one finds brilliant colors, such as red and yellow. Jackets or suits of this sort may have a sepiate collar, or even a separate scarf, which matches the suit perfectly.

A most successful suit for autumn is in navy blue wool tricot with wool embroidery of a brilliant color. The embroidery is in the form of a wide sleeve band and a band around the bottom of the short jacket.

Blue Suit, Brilliant Embroidery.

A Bernard suit, in navy blue with brilliant wool embroidery, has a particularly interesting collar and cuffs showing scarf ends hanging from corded bands.

Another smart suit from Bernard is of the type frequently noted on the Avenue du Bois on Sunday morning, at which hour it is worn with the effects of many parts and wool caught their imaginations and they experimented widely with equally bright scarves and with colored wool for decoration. There was no dress, they found, no hat, no coat so drab that it could not be brightened by wool embroidery.

Knitted golf sweaters in gay colors, both the plane of the old-fashioned tennis and golf blazer which had holds favorited all the colors of the rainbow, Hotel piazzas in the summer time blossomed with color as the balls of wool fell from the laps of the knitters on the golf course, the tennis court, the beach, and in the ballroom color appeared as if by magic, and no woman needed to be drab unless she perversely refused to see where Fashion was leading her sisters.

Ostrich Trimmings on Gowns and Accessories

Ostrich feather trimmings are seen on the new evening dresses and all sorts of accessories to the evening toilette feature these plumes, observes a fashion writer in the New York Tribune. A very simple frock of silk may be made quite effective by the addition of a feather motif.

Among the recent importations from Paris is a model of dull green crepe made on straight lines. The back of the bodice is cut very low and the skirt is subtly draped to one side. A decorative motif made of silver and suspending three large ostrich motifs forms the only trimming.

A frock for a young girl is of lemon yellow silk and has a large motif of golden brown feathers at the waistline. The necklines of evening dresses for the ingenue bills are sometimes outlined with a narrow feather banding in a color to match the frock. Frequently a headband is contrived with the trimming on the dress is worn.

Young girls in Paris are affecting small muffs of ostrich in the evening. These, while in a color to match the dress, are tinted from light to dark shades. They are particularly attractive when carried with frocks of the wide-skirted variety.

She Maketh Her Own Clothes. She makes her hats, so the saying goes, she makes her hose—hosiery—stockings.

Kindness and Zeal.

Kindness has conferred more benefits than zeal, though eloquence or learning.

Then the possibilities of the many parts and wool caught their imaginations and they experimented widely with equally bright scarves and with colored wool for decoration. There was no dress, they found, no hat, no coat so drab that it could not be brightened by wool embroidery.

Knitted golf sweaters in gay colors, both the plane of the old-fashioned tennis and golf blazer which had holds favorited all the colors of the rainbow, Hotel piazzas in the summer time blossomed with color as the balls of wool fell from the laps of the knitters on the golf course, the tennis court, the beach, and in the ballroom color appeared as if by magic, and no woman needed to be drab unless she perversely refused to see where Fashion was leading her sisters.

The Rahway Record
New Jersey Advocate
SERIAL NO. 1466
Entered at the Rahway, N. J. Postoffice as second class matter, under the act of October 2, 1917.

CIRCULATION 2675
Published Tuesdays and Fridays
Rahway Publishing Corporation
A. R. ROLLINSON, President
J. R. ROUGH, Secy. and Treas.
L. BRUCE COOK, Local Editor

Subscription rate $2.50 per year, payable in advance. Single copy 3 cents.

FOREIGN ADVERTISING REPRESENTATIVES
NEW JERSEY NEIGHBORHOOD NEWSPAPERS, Inc.
NEW YORK, N. Y. — NEWARK, N. J.

TUESDAY, NOVEMBER 13, 1923

Bible Thought Today

NOVEMBER 13

OBEDIENCE:—If ye love me, keep my commandments.—John 14:15.

Sidewalk Construction Around Vail Lot Begun

Work was started this morning on the laying of concrete sidewalks around the much-disputed Vail plot, now said to be owned by Bernard Roberts. The flagstones around this property were taken up months ago but work was halted pending attempts to have the city acquire the land for park purposes and later when the Commercial Realty Company, who were said to have purchased the land from Judge Vail, instructed the city commission not to proceed as they contemplated building construction.

No word as to Mr. Roberts' stand on the construction of these pavements has ever been obtained by the city commission, although it is understood that former Commissioner Harry Simmons shortly before he resigned wrote to the reported owner and informed him that the work would proceed after a certain date if nothing was heard from him. Evidently nothing has, so City Engineer Blank was given word to construct the sidewalks, as perhaps the last official act of Commissioner Simmons before he resigned.

Furber, Bank President, Is Latest Town Rumor

A representative from the Comptroller's office at Washington was in this city yesterday interviewing business men and others with regard to the petition for a new national bank here to be named the "People's National Bank," stock for which is reported entirely sold or pledged. No report on his survey is forthcoming as yet.

Rumors about the makeup of the new bank's staff connect the name of Mayor James B. Furber as president. When asked this morning if there was any truth to this the mayor stated that there could be nothing to it since the board of directors would be the only ones who could choose a president and they are not organized. "In fact," he stated, "we do not know who all the directors are to be as yet."

When asked if he would be adverse to accepting such a position if it was offered to him, Mr. Furber said that he had not thought of it, but left the impression that the position would suit him.

Form Comic Club

Organization was completed at a meeting Thursday night held with Miss Thelma Koschade, of a new club to be called the Comic Club, each of its members to receive names from the funny sheet. The club will have a twofold purpose, that of sewing and that of fun. The next meeting will be held with Miss Lucy Pheffer, of Clinton street. Charter members are: Mrs. Victor C. Strakele, and the Misses Anna Eary, Thelma Koschade, Lucy Pheffer and Emily Strakele. Others will be added. Sewing on Christmas gifts will be started at the next meeting. The club plans to hold a big theater party to New York later on.

Entertains Newlyweds

Mr. and Mrs. George Cotter, of 68 Lafayette street, entertained over the week-end his brother, Frederick R. Cotter and bride of Taunton, Mass. The couple were married at that place on Wednesday of last week and visited this city on their wedding trip which will include a sojourn in Canada before they return to their home. Saturday evening the Cotters entertained a party of friends and relatives in honor of the newlyweds, the affair being a most enjoyable one.

Enjoy Straw Ride

An enjoyable straw ride was held Saturday night by a group of young people from this city, Elizabeth, Paterson and Woodbridge, to the Plainfield mountains. The affair was arranged by the Misses Thelma Koschade, Lucy Pheffer and Emily Strakele. The start was made from Miss Pheffer's home in Clinton street. Refreshments were served at Plainfield prior to the return trip. A large party participated and an unusually good time is reported.

Red Cross Roll Call Opens Here Saturday

The seventh annual Red Cross roll call in this city will start this Saturday and continue through November 25. Every citizen in this city who is 100 per cent American should help keep the Rahway Chapter alive by renewing their memberships. Headquarters will be opened by a committee of women headed by Mrs. Ralph G. Stillman, in the old Rahway Trust Company building. The clergy of the city have been asked by General Chairman Ross O. Fowler to name one representative for each church. Mrs. Stillman's committee expects to have girls solicit memberships from the commuters. Other details are being worked out.

Mrs. A. D. Brearley represented the Rahway Chapter at the annual regional conference on Friday at Newark. One of the principal addresses was delivered by Dr. Thomas E. Green, director of the American Nation Red Cross speakers' service. He spoke of the American relief work in the Japanese disaster, telling of how $5,000,000 was collected and forwarded within eight days and $10,000,000 within twenty-six days. This was due to the splendid organization of the 3,000 chapters.

Birthday Celebrated With a Big Party

A delightful birthday party was given Saturday afternoon in honor of Billy, son of Mr. and Mrs. Harry Swearer, of 84 Main street. Games, music and refreshments added to the pleasure of the occasion. The little celebrant was handsomely remembered in presents. The home was prettily decorated in red and green. A feature of the party was a big birthday cake, set off with candles. Prizes in games were won by Doris Ryan, Billy Bareford, Leonard Swearer, Irving Kreisberg, Anna Kosty, Anna Remeta, Carol Nolan, Billy and Fred Yorke. Others present were: Mr. and Mrs. Charles T. Gillow and Herbert and William Gillow; Mrs. A. Bennett, Mrs. William Lutgen and Claire Lutgen; Mr. and Mrs. Joseph Belhovey, all of Astoria, L. I.; Mrs. Ira Farber and son, Jerome; Mrs. S. S. Bareford and son, Bobby; Mrs. Camille Mercier, Mrs. Albert Kriesberg and daughters, Evelyn and Elizabeth, Miss Marie Ryan and Mr. and Mrs. Harry Swearer.

Brooks Aids Blair For Tilt With Peddie

Alfred "Johnnie" Brooks, former Rahway High, Blair Academy and Brown University football star, and at present coach of the Rahway High School football team, has been called to Blair Academy to aid in molding the team for the approaching game with Peddie School. Brooks left Rahway Sunday to coach the backfield of Blair yesterday and today.

The Rahway High School football team had only a light workout yesterday, because of the hard game last Friday against a much heavier team at Orange. Brooks, however, will return Wednesday morning and will put his charges through several hard practices for the game on Saturday against Westfield. Neither Westfield nor Rahway has been defeated by a Union County team, the Red and Black eleven not even having had its goal line crossed except by Orange. The winner will have a claim to the County Class B championship and a chance at the championship of both the Class A and Class B teams.

The undergraduate body of the Rahway school is eager for the hard-fighting team that sports the Red and Black to meet Battin and in the event of a victory over Westfield, this eagerness may change to a demand. If Rahway does meet Battin this year it will be the first time in five years.

Baptist Choir Plans Attractive Concert

Plans for the big concert to be held at the First Baptist Church, Tuesday night, November 20, under the auspices of the choir of that church, were furthered at a meeting of that organization held Saturday night with Miss Dorothy LaForge, of 101 West Milton avenue. At that time the Markell Male Quartet, of Ocean Grove, assisted by Miss Margaret R. Mather, a talented reader, will entertain.

The social committee and the ways and means committee are co-operating in the holding of this big entertainment, which promises to be a rare event. Miss Dorothy LaForge heads the latter committee and John Gerner the former. Tickets can be obtained from any member of the choir. Plans were made for the union Thanksgiving services to be held in the First Baptist Church. The next meeting is to be held with Miss Winifred Stuart, of 65 Cherry street.

Following the business session a delightful evening was spent in games and various social diversions. Refreshments were served. Miss La Forge proved a gifted hostess. Those present were: Mr. and Mrs. John Morss; Mr. and Mrs. Benjamin L. Crue, Mr. and Mrs. K. G. Shoeffler, Mr. and Mrs. Lester Mundy, and the Misses Della Brunt, Emily Conill, Winifred Stuart, Frances Schultz, Hattie Scuff, Anna and Jennie Worth, Mrs. Samuel R. Morton, Edwin Cook, John Gerner, R. J. Morton, the Misses Dorothy, Helen, Susan and Claire LaForge.

"Children's Book Week" is being observed at the Public Library this week, November 12 to 18 inclusive. A special display of much merit is being made at the library and the officials invite inspection by the public.

Mrs. Aaron Dean will leave shortly for a sojourn in the mountains of North Carolina.

CHRISTMAS CHEER FOR BONNIE BURN

Patients Asked For—T. H. Trussler Starts Fund for Unfortunates

Rahway, Nov. 10, 1923.

Editor Record:

I am again going to make an appeal to the people of Rahway for contributions to a fund for the purpose of giving a little Christmas cheer to the patients at Bonnie Burn Sanatorium, which is the sanatorium owned and supported by Union County, for tuberculosis patients. Last year the people of Rahway responded very generously to my appeal for the same purpose, and I was able to raise about $400 for the Christmas celebration at Bonnie Burn, which is entirely for the benefit of the patients there. This year I hope to do as well. I invite all persons who may desire to contribute to this fund to send to me any contributions which they may care to make. Any contribution, however small, will be very welcome indeed.

The names of the contributors will from time to time be published in the Record. Any persons not desiring their names to be published will please so state when they send or give me their contributions, and it will then be published simply as "Cash" or "A Friend."

The following contributions to the Bonnie Burn Christmas Fund have been received:

Fred C. Bauer	$25.00
Frank H. Trussler	25.00
Cash	5.00
I. C. Williams	2.00
Walter S. Wertham	2.00
Russell S. Hoff	10.00
Matthias Miller	5.00
Edwin M. Squier	20.00
Thomas R. Evans	10.00
David Armstrong	5.00
Edward S. Freeman	5.00
William H. Wright	5.00
	$119.00

FRANK H. TRUSSLER.

Accidents

(Continued from Page One)

Westfield, Saturday night, when he ran his machine into a stone abutment of the Central railroad bridge. He was thrown to the roadway and was injured to the extent of a cut upon his head which was not serious. Godfrey was treated by Dr. Charles Decker. Only slight damage was done to the truck as it was being slowly driven when the crash occurred.

Mrs. Hyer and her son were on their way to a dance at Pingry School, Elizabeth, Friday night, when at Cherry street and Westfield avenue, Elizabeth, one of the big Aldene buses crashed into their machine, the two narrowly escaped injury. The bus was reported to be traveling at a good rate of speed when it struck the Rahway car. The sedan suffered damage to the extent of having several spokes in a front wheel torn out and a mudguard smashed. No glass in the sedan was broken.

And here I am without sufficient insurance. By Golly, I'm going to telephone WEITZ. INSURANCE man at the station and order a policy.—Adv.

Obituary

Alonzo Kemp

Alonzo Kemp, aged [illegible] years, died yesterday at St. Elizabeth Hospital, after a few weeks' illness. Deceased had made his home with his son Charles E. Kemp, of 9 Meadow street, for over three years, and during his residence here had made many friends to whom his death brings sincere sorrow.

He is survived by his wife, besides his son with whom he lived, and one granddaughter, Miss Ruth Kemp. Deceased was a native of Matawan, Monmouth County. He had been in the employ of the Brooklyn Rapid Transit Co. for the past years, and was a painter by trade.

Upon coming to this city he united with Trinity Methodist Church and was a regular attendant thereof until his last illness. He was a member of Columbia Council, Jr. O. U. A. M. of Matawan. Funeral services will be held tomorrow afternoon from the home of his son. Rev. S. W. Townsend, pastor of Trinity M. E. Church, will officiate. The interment will be in Rosehill Cemetery, Matawan.

The Judgment of Paris

The judgment of Paris is an awarding of the golden apple "to the most beautiful," but Paris does not base his award upon the merits of the case, for he awards the apple to Venus, not because she is the most beautiful, but because she promised him the most beautiful of women for wife. Paris, the judge, was bribed, and he paid dearly for it. In order to possess the most beautiful women, Helen of Troy, he had to elope with another man's wife, and by so doing brought on his country a ruinous war in which he lost his own life. Probably the poet Homer intended to trace a moral lesson in all this.

Drifting.

Drifting from one new folly to another is sometimes called keeping up to date.

Rodents Not Like Other Animals!

Unlike other animals, rats destroy property of every kind, menace the health and cannot be used for a single good purpose! Wipe them out! Destroy them completely with Royal Guaranteed Roach Powder. Sold and guaranteed by Pendleton's Drug Store.—Adv.

Local Legion Members View Shaft Unveiling

Rahway Post, American Legion, was well represented at the impressive Armistice Day ceremonies held under the auspices of the Martin Wallberg Post of Westfield, and participated in by a majority of the townspeople of that thriving neighborhood city, Sunday, when a handsome memorial shaft to the World War heroes who gave their all was unveiled. A part of the local delegation went uniformed and a portion in civilian clothes, each group joining with the Westfield marchers in the parade.

Among those from Rahway Post who attended were: Past Commander Ross O. Fowler, A. A. Giroud, Clifford Werth, J. D. Kells, September Silaquine, Henry J. Miller, Walter H. Watson, Herbert Jeffries, Jesse F. Wright, Fred Schubert, Max A. Herman, Eugene Ruckbeil, Reginald Hull. The handsome set of colors of the local post were carried in the parade. Commander Hal B. Alston was unable to attend.

WORLD COURT MEANS PEACE

(Continued from Page One)

Mr. MacMullen mentioned the words of President Lincoln, "A house divided against itself cannot stand," claiming that a person could not successfully live with two distinct natures without one nature finally getting control of the other. He fiercely attacked the church deacon who walked the straight and narrow path on Sunday, but forgot about religion when dealing with other human beings during the week.

The opening prayer was given by the Rev. Wallace H. Carver, pastor of the Second Presbyterian Church, and the Bible reading by the Rev. Chester M. Davis, pastor of the First Presbyterian Church. The Rev. G. A. Law, pastor of the First Methodist Church, introduced Dr. MacMullen, and the Rev. S. W. Townsend pronounced the benediction. There was special music by both the Senior and Junior choirs of the church.

Friday night at the First M. E. Church was observed as "Former Pastors' Night," the following being present: Rev. F. C. Mooney, of Jersey City; Rev. William Heard, of Paterson; Rev. B. S. Crowcroft, of Mountain View. All of the visiting pastors spoke. Rev. Mr. Mooney also delivered the morning sermon on Sunday.

Excellent musical features were provided Friday night by the choir, including a beautiful anthem. Miss Olga Carlson and Mrs. Wallace Redman sang a pleasing duet. Miss Lillian Perrine presided at the organ.

Rev. Mr. Law, pastor, was the recipient of a handsome Masonic ring, presented by President of the Board of Trustees, John Arkinstall, in appreciation of services rendered to the choir. Miss Sadie Bernhard was also remembered for similar help to the choir. A social time with refreshments followed the service, this feature being held in the lecture room.

MEMBER DRIVE A SUCCESS

(Continued from Page One)

The meeting last night was by far the finest of the campaign, a spirit of conquest over odds and a feeling of accomplishment pervaded the atmosphere and enthusiasm ran high. Assistant General Manager A. V. Clarkhuff presided and called upon the President of the Consolidation W. F. Rossell and most of the division managers and engineers for remarks. Songs and cheers were given. Three prizes of candy were given by Joseph Saxon to the leading women's team during the period from last Thursday night to the closing night and three prizes of smokes to the leading men's teams. A delicious chicken supper was served by Mrs. Larsen, assisted by the splendid committee of volunteer waitresses which has served so well at all of the dinners during the campaign.

Big S. P. C. A. Meeting

A regular meeting of Rahway Branch, S. P. C. A. will be held this Friday night with the President, Miss Mary H. Macann, of 34 Irving street, at which time out-of-town speakers will be present. A full account of a visit with the Humane Society of Massachusetts will also be given. Dr. Klotz will be on hand to answer any questions regarding the feeding and care of animals during the winter. Members are requested to remember that a box will be on hand for depositing articles for the big rummage sale to be held within two weeks. A full attendance is desired. Social features will follow the business session.

BUILDING PERMITS

Recent building permits issued by Inspector George M. Gage are as follows: November 8, to J. S. Miller, 117 Bryant street, garage, $359; November 9, to Harold DePew, Linden avenue, dwelling, $2,900; November 10, to Eugene F. and Frieda McMahon, Jaques avenue, dwelling, $6,000.

Killed By Auto

Higgins Reeves, brother of D. Leroy Reeves, athletic director of Lafayette College, Easton, Pa., and cousin of E. S. Reeves, of 151 Central avenue, this city, was killed near Cape May early Friday by a motor car. He was picked up unconscious and rushed to the office of a physician at Cape May, and later to the Millville Hospital, where he died in a few hours. Two men in the machine which struck Reeves were held in $5,000 bail each for the coroner.

The Cause of Disagreeable Taste in Food

Roaches discharge a foul smelling liquid on everything they touch! The food you eat—the dishes in your pantry! This causes a disagreeable taste in your food. It very poison your [illegible] out roaches with Royal Guaranteed Roach Powder. Sold and guaranteed by Pendleton's Drug Store.—Adv.

MEN'S CLUB BANQUET

The Men's Club of the First Presbyterian Church will hold a banquet in the lecture room of the church this Thursday evening. The affair will be a chicken supper and will be in charge of the Committee of Twenty-one. Election of officers will take place following the banquet.

MARRIED

Mr. and Mrs. Adolph Schonmann, of 88 Bryant avenue, Jamaica, formerly of this city, announce the wedding of their daughter, Caroline, to Mr. Joseph Marron, of Ridgewood, N. J., at St. Mary's Church, Jamaica, L. I., on November 8, 1923.

Classified Advertising

Real Estate for Sale

15 BUNGALOWS 15
$5,200.00 ONLY $500.00 CASH
HERE IS YOUR OPPORTUNITY

We have decided to build and offer for sale 15 more bungalows and houses besides those we now have ready. They will contain 5 and 6 rooms and bath each, and will have every modern improvement, such as full line of plumbing, hot and cold water, gas water heater, electric wiring, fixtures, heating plant, gas range, etc. They will have polished floors and trim, cement cellar floors and sidewalks. PAVED STREETS from curb to curb, cement sidewalks, sewer, water, gas and electricity are now in.

Lots with PAVED street FRONTAGE, and with all other city improvements in $450.00 each. Other lots $160.00 and up. Lots sold with restrictions only.

Call on us before you decide on a Home and we will be pleased to explain how we can save you money.

CENTRAL HOME BUILDING AND FINANCE COMPANY,
230 CENTRAL AVENUE, RAHWAY.
John A. Josephson, Pres't.
Phone 474. nov13-8t

FOR SALE—Property situated No. 59 Williams street; six rooms, city water, toilet, sewer; plot 50 ft. front by 100 ft. deep. Price $1,500. Uel Freeman & Son, 136 Irving street. nov13-2t

FOR SALE—House and lot, lot containing one-half acre, near Belmar, $1,000.00. Inquire Mrs. Mary Pope, 100 Main street, Rahway, N. J. 1t

LOOK UP YOUR INSURANCE
BE SURE YOU HAVE ENOUGH.
DO NOT DELAY. INSURE TODAY IN THE
UEL FREEMAN & SON AGENCY
136 Irving street
(Estab. 1892)
Telephone 50 oct19-tf

J. C. SHELL
Real Estate and Insurance
2 E. Scott Avenue, Rahway, N. J.
Phone 631

DO YOU WANT TO SELL YOUR PROPERTY?
I handle all kinds, large small, improved, or otherwise. No charge for listing. My buyers act quickly. A. WEITZ, REAL ESTATE AND INSURANCE, 28 WEST MILTON AVENUE, OPPOSITE RAHWAY STATION. mar15-tf

Money to Loan

MONEY TO LOAN on bond and mortgage. Hyer & Armstrong, Rahway National Bank Building, Rahway, N. J. oct12-tf

Real Estate for Rent

FOR RENT—Three furnished rooms, with gas and water. Inquire 31 Union place. 1t

FOR RENT—Garage. Inquire Mesler, 51 West Hazelwood avenue. 1t

FOR RENT—New flat of five rooms and bath, all improvements; also store situated on corner Bridge and Essex streets. Inquire 70 Essex street. nov13-8t

FOR RENT—House, suitable for one or two families, all improvements except garage; situated on Inman avenue and Duke's road. Phone Bergen 766. nov9-3t

FOR RENT—New house of eight rooms and bath, all improvements. Inquire in rear 5 Elizabeth street. nov9-2t

Rooms to Let

FOR RENT—To a refined gentleman, a nicely furnished room in a private family. Connecting bath. Every improvement. Two blocks from Penna. station. Address S. T. S., care Record. 1t

FOR RENT—5 large light rooms, part improvements; small family preferred, rent reasonable. 70 Main street, Rahway. 1t

FOR RENT—Five rooms. 86 West Grand street. 1t

FOR RENT—Two unfurnished rooms near laboratory; with gas, water and wash tubs. Inquire H. Herer, 52 West Grand street. nov9-2t

FOR RENT—Two rooms furnished for light housekeeping; every convenience. 120 Seminary avenue. Phone 538-W. nov6-tf

FOR RENT—Comfortably furnished room, with electricity, heat and bath; suitable for gentleman or couple. Call 135 East Grand street. 1t

FOR RENT—Furnished room, electricity and steam heat. One block from railroad station. Rear 83 Campbell street. nov9-2t

FOR RENT—Furnished rooms, heated, suitable for one or two; with or without board. Inquire 8 Georgia street. Phone 522. 1t

For Sale

FOR SALE—Ford Coupe, self starter, etc. Phone 242-W. 1t

FOR SALE—Lauter Player Piano, good condition; cheap. 12 Lufbery street. Phone 429-J. 1t

FOR SALE—Team of good work horses, harness and dump wagon, reasonable. Inquire Mr. Sargent, Colonia Golf Club. nov14-2t

CORD WOOD FOR SALE—Seasoned. Cut any length $14.00 per cord; slab wood, $12.00 per cord. Ten Eyck Bros., Rahway R. F. D., or Tel. 107-J Metuchen. nov6-8t

FOR SALE—Delicious home-made crullers. Will deliver. Mrs. Durmer, 41 Lafayette street. Phone Rahway 9-W. 1t

FOR SALE—Ford touring car, in good condition; price $60.00. Address Lantz, R. F. D. No. 2, Box 194, Clark Township. nov13-2t

FOR SALE—Thor electric washing machine and ironer, practically new. Price $100.00. Inquire 144 Irving street. nov13-2t

FOR SALE—Child's white chinchilla coat. Call at 57 East Hazelwood avenue. 1t

FOR SALE—Gentleman's second-hand Dayton bicycle. Inquire G. F. Cranston, Ross street, near Kinsey Corner. nov9-2t

FOR SALE—Locomobile, 5 passenger touring, in good condition, with good rubber, $125. Inquire Trembley's Shop, St. George avenue, opposite Elm avenue. 1t

FOR SALE—Pipeless heater; first-class condition; used one season, $75. Apply 23 Commerce street. nov9-2t

FOR SALE—Furniture for three rooms, reasonable. Inquire H. Herer, 52 West Grand street. nov9-2t

FULL LINE OF PAINTS and wall-paper, glass and glazing for all purposes. A. Kreisberg, 84 Main street. Tel. 463. nov2-2t

WHAT BETTER CHRISTMAS GIFT than a Police Dog—the dog that has set the whole world talking? Strongheart Police Dogs are the acme of this splendid breed. Prices reasonable. Also Chows, Setters and Airedales. A few exceptional pups given to reliable people on breeding basis. Strongheart Kennels, Easton avenue, New Brunswick, telephone 1443 W2. oct23-8t

Help Wanted

EXPERT ACCOUNTANT AND ASSISTANT wanted imediately. Apply in person with references. Royal Manufacturing Company. nov13-2t

WANTED—Foreman for work in large factory; must have ability to handle unskilled labor in gangs and have sufficient education to keep and record time. Apply in person or by letter to United States Metals Refining Company, Carteret, N. J. nov13-2t

WANTED—Man or woman desiring larger income to sell Watkins Products in Rahway. [illegible] A few good openings in other nearby cities. Watkins Products are well known, easy to sell, needed in every home, and with a record of over 50 years of high quality back of them. Live wires make big money. [illegible] given you. Investigate at once. Write today. J. R. Watkins Co., Dept. 21, 150-170 Perry street, New York City, N. Y. nov6-4t

Miscellaneous

PARTY WISHES TO BUY RUG—Reasonable; size 8×10 preferable. Address "C," care Record. 1t

LOST—Monday, Nov. [illegible] Amethyst Brooch. [illegible] turned to 144 Commerce

WANTED—About four unfurnished rooms in good location; all improvements; 3 adults. Address L. C., care Record.

REAL ESTATE WANTED—[illegible] two-family house with all improvements, will also consider one-family house in good location. Address P. O. Box 30.

WANTED TO BUY—Farms of all kinds and sizes, Country Estates, Boarding Houses, Hotels, etc. Buyers ready. Write fully, M. [illegible]nell, 116 Nassau street, New York

WANTED—Of private party and guaranteed second mortgage $2,500.00, on Rahway property, pay handsome bonus. Address L., 357, care Record.

IF YOU WANT a used Ford [illegible] die, at Gannon Auto Sales, [illegible] street, or 265 Central avenue. [illegible] 892

THE RAHWAY SAVINGS INSTITUTION pays 4 per cent interest, highest rate paid by any bank in the State. Open an account in your home institution.

A. KREISBERG, 84 Main street, Painter and Decorator. Tel. 463

HYER & ARMSTRONG
Counselors at Law,
Rahway National Bank Building
RAHWAY, N. J.

MONEY LOANED
Equitable Finance and Guaranty Corporation
To purchase family necessities
To conduct or enlarge business
To pay taxes or buy a home
To repair or improve property.
ON VERY EASY PAYMENTS
Chattel Mortgages, Endorsed Notes or Any Other Security Taken.
Money Loaned on Second and Third Mortgages
LEGAL INTEREST ONLY.
Money Given Within 24 Hours
55 BROAD STREET,
Second Floor, Graham Building,
Phone Eliz 9141 Elizabeth, N. J.


Why does a star twinkle?

—because light, like sound, travels in waves. This wave motion becomes a twinkling, probably because of moving dust through which the starlight comes to earth. As sure as the course of the stars is [illegible]

Puretest
Mineral Oil
RUSSIAN TYPE

In the treatment of constipation, Puretest Mineral Oil [illegible]

Kirstein's Pharmacy
The Rexall Drug Store

Where Flows the Fountain of Perpetual Youth

The Hall Mark of Service

FROM WINTRY BLASTS TO SUNNY CLIMES

VISIT FLORIDA FOR A WINTER VACATION

Here in the land of the Seminoles, Ponce de Leon sought in vain for "The Fountain of Youth" but in this realm of semi-tropical sunshine, amid orange and cocoanut groves and under shady palms and giant oaks, the modern tourist finds a vacation land, where health, vigor and strength add force to varied joys and pleasures unalloyed.

FLORIDA APPEALS TO YOU

A land of charming resorts of fashion on both the east and west coast, delightful and alluring, where surf bathing may be enjoyed in January as well as in July. Every variety of sport and pleasure with Key West and Cuba but a few hours distant.

GOLF! BOATING! FISHING! HUNTING!

Superior and convenient through service is provided by the Pennsylvania Railroad System to all Florida resorts.

Effective December 31, and continuing until April 19, the "Seaboard Florida Limited" and "Florida Special" will be placed in service by the Pennsylvania Railroad, Seaboard Air Line and Atlantic Coast Line, in connection with the Florida East Coast Railroad, giving daily solid Pullman trains from New York, Philadelphia, Baltimore and Washington to the principal Florida resorts.

Pennsylvania Railroad System
THE STANDARD RAILROAD OF THE WORLD

PERSONAL AND SOCIAL NOTES

Brief Items of Local Interest for Quick Perusal

Ten per cent of the receipts at all showings of "The Deerslayer," at the Empire last week were given to the Boy Scouts of this city by Manager Louis Heiman. The Scouts also made extra money on the tickets they sold.

Mr. and Mrs. Joseph Ling and Mrs. Celia Leonard visited friends at Fords Thursday.

Murch's Mutual Aid Association is planning a big dance Saturday night, December 8, at the recreation hall. Freddy Sleckman's orchestra will play.

There will be a meeting of Rahway Post, No. 5, American Legion, tonight at the Exchange Building.

Rahway Chapter, No. 72, Order of Eastern Star, will have an afternoon card party tomorrow at the Craftsmen's Club. This organization will also have an evening card party Wednesday, November 28 at Junior Hall.

The Presbyterian Synod of New Jersey has authorized the raising of $70,000 from among the Presbyteries of the state for a Presbyterian Home for the Aged to be established at Belvidere. The Elizabeth Presbytery to which both Rahway churches are connected, is desired to raise $11,000.

Joseph Swint, colored, twenty-four years old, of Linden, had his left hand caught in a machine Saturday while at work at the Royal Manufacturing Company's plant. Three fingers were so badly injured that they had to be amputated at the Rahway Hospital. Dr. Young attended the injured man.

Articles of incorporation of the Rahway Laundry, 146 Irving street, were filed with County Clerk Martin, Saturday. O. H. Dey is the representative. The following incorporators have subscribed for 100 shares: Herman J. Bauman, of Sewaren; Louis Jardot, of Turner street, this city, and Rogers Gunbernat, of Sewaren.

Plans are being made by the Children of Mary of St. Mary's Church for an entertainment program and dance on Friday evening, November 23. Local and out-of-town talent will participate. Music for dancing will be provided by Al Ritter's orchestra. The committee in charge consists of Miss Regina McMahon, chairman, the Misses Katherine O'Connor, Josie Ford, Margaret Rowan, Florence Englehart, Margaret Egan and Gertrude Loughlin.

Plans are being advanced for the big concert to be given at St. Paul's Parish House, Thursday night, November 22, by the choir of the church, assisted by the Gloria Trumpeters.

The Primrose Boys will hold a masque ball and dance at Odd Fellows' Hall, November 29.

Mr. and Mrs. Albert Asman and family, of 10 Essex street, have been entertaining Mrs. Clara M. Tyrell, of Elmira, N. Y.

Mrs. B. N. Thomas, of Greenport, L. I., will spend the winter with Dr. and Mrs. George E. Galloway, of 5 West Milton avenue.

[illegible]

The regular annual meeting of the Rahway Visiting Nurse Association will be held at the home of Mrs. F. C. Sauer, 427 St. George avenue, Wednesday, November 14, at [illegible] One of the officers of the State Department of Child Hygiene at Trenton will give an address.

Major A. Ellicott Brown, of this city, represented Major General Bullard, commander of the Department of the East, at the Armistice Day exercises in the Capitol Theater, Sunday, and made an effective address.

Mr. and Mrs. James McCollum and daughter, of Commerce street, returned from their summer home in Ocean Grove, Friday, where they have been since early summer.

The thirty-ninth annual meeting, Newark Conference, Woman's Home Missionary Society, of the Methodist Episcopal Church, will be held tomorrow and Thursday at the Halsey Street M. E. Church, New and Park streets, Newark, N. J.

Prizes, given by the promoters of the motion picture, "The Deerslayer," shown last week at the Empire Theater, to the Boy Scouts selling the largest number of tickets were awarded to Frank Crue, a gold watch, and to Edgar Tandy and Chester Brundage, copies of the book, "The Deerslayer." All three Scouts are members of the troop of the First Baptist Church.

The Senior Class of the Rahway High School is holding an informal dance in the Rahway High School this afternoon, music being furnished by the high school orchestra. A small admission charged goes toward the class trip to Washington next spring. Practice for the Senior Play to be given on the twenty-third, is progressing favorably.

Plans for forming a Young Peoples' Fellowship were laid at a meeting held in St. Paul's Parish Hall last evening. Following the meeting the Rev. H. A. L. Sadtler, pastor of the church, announced that there would probably be several months to consider the Fellowship before any definite steps are taken to organize the society.

Herman Pfeiffer, of Roselle Park, has purchased the meat business of Frank Burton, of 133 Main street, who will continue in business at 21 Hazel place.

Miss Ruth Melbourne, daughter of Mr. and Mrs. Charles Melbourne, of Perth Amboy, formerly of this city, was the guest over the week-end of Miss Norma Spilatore, of 135 East Milton avenue.

After a visit of several weeks with her son, William, of Washington, D. C., Mrs. George Conger, of 69 East Hazelwood avenue, has returned home.

Mr. and Mrs. Warren F. Brundage, of 117 Hamilton street, Sunday afternoon visited her brother, Edgar Blakely, at the United States Naval Hospital, Brooklyn. Mr. Blakely, who is well known here, is to undergo an operation soon as a result of wounds received during the World War.

Miss M. Emma Mix, of Cherry street, was the guest of Miss Jessie Browe, of Newark, Saturday. She was the guest of Miss Browe at the Damrosch Symphony concert in New York City.

The League of Women Voters have received an invitation from the committee recently appointed by the city commissioners for the purpose of studying health and welfare, to attend a meeting to be held in high school auditorium this evening, November 13. It is requested that as many as possible attend.

Mrs. Aaron Dean, Mrs. Allen S. Roake, Mrs. J. A. Macclary and Mrs. Seymour Williams were guests of Mrs. J. D. Person on an automobile trip to Springfield and Morristown, Thursday last.

Morris Fagans, of 194 Lennington [illegible] is a victim of an infected finger.

Big Surprise Party At Clark Township

A delightful surprise party was given John Hill, of Bartel's Lane, Clark Township, on Saturday night, in honor of his birthday. He received many valuable presents from his friends, both of Jersey City and Clark Township. Dancing was enjoyed, music being furnished by White's Orchestra, of Clark Township. Sumptuous refreshments were served.

The guests were: Mr. and Mrs. H. Wirret, Miss W. Wierret, W. Wierret, Mrs. M. Blomquist, Miss A. Blomquist and Miss E. Salminen, all of Jersey City; Mr. and Mrs. A. Morz and family, Mr. and Mrs. J. Turnroth and family, Mr. and Mrs. Enquist, Harry Enquist, Mrs. J. Falkenberg, Miss Ruth Falkenberg, Ellsworth Falkenberg, Clinton Stacey, Miss Edith Gibson, the Misses Gertrude and Mabel Hill, Lester Stacey, John and Henry Hill, Mrs. Tyrela, and John Tyrela, Mr. and Mrs. Hill, Mr. and Mrs. R. T. White and family, all of Clark Township.

Woodcraft Hike

An all-day hike was enjoyed by about fifteen members of the Woodcraft League of the Y. M. C. A. boys' department yesterday under the leadership of Boys' Secretary E. H. Chase, the party making a trip out Terrill road past Goodman's crossing and well on toward Plainfield. Lunches were taken and these were augmented by dainties prepared over an open fire.

An out-of-door league council was held with Chief Harrison DeBie at the [illegible]

Those who enjoyed the hike were: [illegible] Charles Roberts, Edgar Roberts, Harrison DeBie, James Ramsler, Arthur Chase, also Leader E. H. Chase.

Junior Mechanics Busy On Many Plans

Union Council No. 31, Junior Order of United American Mechanics, meeting last evening, made plans for holding a mock trial at the last meeting of this month. Plans were also advanced for attending the Thanksgiving service in the First Baptist Church, Sunday, November 25, and for holding a card party at Junior Order Hall on Wednesday, November 21. Nelson A. Brower is chairman of the committee in charge of the card party.

At the meeting of the Council next Monday night the third degree will be conferred on a group of candidates and on the sixteenth the initiatory committee will meet. Union Council will send delegations to the meeting of the Past Councilors' Association in Linden on the twenty-second and to Elizabeth tomorrow evening to attend the reception given by the Winfield Scott Council, No. 53, in honor of State Council Dictator.

Surprise Birthday Party

An enjoyable surprise party was given in honor of the birthday of August Kiel at his home Sunday afternoon. Friends and relatives joined in the festivities. Social diversions in variety made the time pass all too quickly. Refreshments were served. Among those present were: Mr. and Mrs. J. Guth and sons, Edward and George, of New York; Mr. and Mrs. W. F. Sammond, Mr. and Mrs. Anthony Miller, Mrs. L. F. Collins, Frank Keating and Mr. and Mrs. August Kiel and daughters, Anna, Florence and Vivian, all of this city.

Now, Deadly Species!

Scientists state that a certain species of roach is spreading all over the country. They are spreading terrible disease every place they go. Protect yourself and your family against this terrible menace! For health's sake use Royal Guaranteed Roach Powder! Sold and guaranteed by Pendleton's Drug Store.—Adv.

Weddings

(Continued from Page One)

Both the bride and bridegroom are members of the First Baptist Church. He is a graduate of Cornell University and is general manager of the Armoboard Construction Company.

The bridegroom's gift to the bride was a platinum bar pin set with diamonds, to the best man gold cuff links, to Albert and Edward Birkholz, he gave gold watches, and to Raymond Rohde a gold penknife with chain attached. The bride's gift to the bridesmaid and matron of honor were bar pins, while the organist received a white gold link bracelet and the flower girls lockets and chains with pictures of the bride and bridegroom.

Among the invited guests were: Mr. and Mrs. George W. Thorne, Mr. and Mrs. Samuel R. Morton, Mr. and Mrs. Harold Daly, Mr. and Mrs. John O. Morss, Mr. and Mrs. Emil Neugebauer, Mr. and Mrs. F. R. Borden, Mr. and Mrs. John Remer, Dr. and Mrs. John M. Randolph, Mrs. Anna O'Connor, Mr. and Mrs. R. V. Watson, William Hagaman, Miss Irene Heidt, Rev. and Mrs. W. E. Saunders, Mr. and Mrs. Fred Rose, Miss Minnie Sorter, John Meier, the Misses Jennie and Carrie Jaberg, Harry Jaberg, Walter Watson, Mr. and Mrs. H. T. Sanderson, Mr. and Mrs. Frank W. Kidd, Mr. and Mrs. Sidney Harris, Mr. and Mrs. J. R. Ayers, Mr. and Mrs. A. Haviland, Mr. and Mrs. W. H. Conrad, Mr. and Mrs. Joseph Simon, Miss Fannie Roarke, Mr. and Mrs. F. G. Sorter, Mr. and Mrs. H. B. Alston, Mr. and Mrs. Samuel Boulton, Miss Hulda Olson, Mr. and Mrs. Eugene Ruckbeil, Mis Evelyn Ruckbeil, Raymond L. Morton, Miss Ruth Laurent, Mr. and Mrs. D. A. Talbot, Mr. and Mrs. Gustave Olson, Mr. and Mrs. Walter Morss, Mr. and Mrs. H. W. Rohde, Mr. and Mrs. J. W. Rohde, Raymond and Eleanor Rohde, Miss Mae Ramsin, Mr. and Mrs. John Browne, all of this city, and Mr. and Mrs. E. S. Waterbury, Miss Dorothy Waterbury, Mr. and Mrs. B. L. Birkholz, Edward and Albert Birkholz, Mr. and Mrs. S. N. Greenhalgh, Sidney Greenhalgh, Miss Ruby May, all of Colonia; also many others from various parts of the state, New York, Pennsylvania, Ohio, Delaware and Wisconsin.

Milnes—Brown

Thomas Edgar Milnes, son of Mrs. Mary C. Milnes, of 143 Whittier street, this city, and Miss Alta Bonita Brown, daughter of Mr. and Mrs. Frank C. Brown, of 92 South Parkway, East Orange, were united in marriage Friday last at 5 o'clock p. m. The ceremony was performed at the home of the bride's parents, by Rev. Loyal Young Graham, Jr., pastor of the Central Presbyterian Church, Newark, and former pastor of the First Presbyterian Church, this city.

The young couple were attended by Miss Evelyn Miller, of 9 Adams street, this city, a cousin of the bride, and J. Walter Milnes, brother of the bridegroom. After a wedding trip to Bermuda, Mr. and Mrs. Milnes will make their home at 92 South Parkway, East Orange.

Conger—Rinquist

In a quiet wedding ceremony performed at nine o'clock last night by Mayor James B. Furber, Miss Ethel Rinquist, daughter of Mr. and Mrs. Otto Rinquist, of 29 Kline place, became the bride of John Conger, son of Mr. and Mrs. John Conger, of Lafayette street. The couple were attended by George Armstrong, of 55 Albert street, and Miss Lillian Carrano, of 29-A Kline place.

Nabs Runaway Boys

Two runaway boys about fifteen years old were picked up in Irving street last night about 9:15 o'clock by Patrolman Joseph Kelly, having left their homes in Jersey City yesterday morning. By hitching rides on motor trucks or begging lifts in passenger vehicles the pair had toured much of this section of New Jersey before their wanderings came to an end with the advent of Officer Kelly into their affairs. Kelly took the boys to police headquarters where they gave their names as: James Foley, 228 Ogden avenue, Jersey City, and Charles Capparrion, 241 Ogden avenue, Jersey City. Their parents were notified last night by the local police but this morning they had not yet arrived to take the runaways home.

Mr. and Mrs. C. D. Gray, of 138 Whittier street, were Sunday visitors with friends in Philadelphia.

WOR Radio Specials

The third of the radio matinee's from WOR given by the Grand Guignol Players of Paris, France, will be broadcast (tomorrow Wednesday) afternoon. These players, pre-eminent in their own land are filling a ten weeks' engagement in America under the Selwyn management at the Frolic Theater, atop the New Amsterdam Theater. A surprising number of radio audiences are apparently enjoying this radio innovation which consists of broadcasting each Wednesday afternoon one of the playlets of the Grand Guignol repertoire in the French languag.

G. Aldo Randegger, composer-pianist and director of the Randegger Conservatory of Music, assisted by Bertha Kunz Baker, dramatic reader of national fame, will offer a joint recital on the WOR program tomorrow evening, which gives promise of being a most enjoyable half hour for listeners-in of the popular New Jersey station. The concert will be concluded with a melo-dramatic reading by Mrs. Baker with special music composed and rendered by G. Aldo Randegger.

Arthur Murray, conceded to be America's foremost dancing expert, who will conduct a series of radio dancing lessons from WOR during the coming weeks is scheduled to give a preliminary talk on the subject of present day social dancing tomorrow evening. The radio dancing lessons are a distinct novelty in radio broadcasting and the instruction sent over the air is precisely the same which more than a half million Americans have paid well to receive. To make the feature more attractive to radio audiences WOR has arranged with Halsey Miller's Newark Athletic Club Orchestra for the broadcasting of dance music to accompany the lessons. This is the first time dance lessons have been offered the radio audience.

"Are You Frying Your Husband's Dollars or Eating His Overcoat," is the intriguing title of a talk to be broadcast from Station WOR Thursday afternoon in the popular series "Half Hours With Successful Women" by Mrs. Ida Bailey Allen, world's most famous expert on cooking. Mrs. Allen's talk will cover a wide range of subjects of interest to women and the management of WOR are gratified by her acceptance to contribute to the WOR program.

FOX TERMINAL THEATER, NEWARK

The program of attractions at the William Fox theater, Newark, for the week starting November 10, includes a William Fox Special attraction, "St. Elmo," from the novel by Augusta Evans, with an all star cast headed by John Gilbert, Barbara La Marr and Bessie Love.

James Oliver Curwood's "Jacqueline" or "Blazing Barriers," with a cast of stars that reads like a Hollywood Blue Book. Headed by Lew Cody, Marguerite Courtot, Sheldon Lewis.

Round No. 6 of Fighting Blood series, by H. C. Witwer, and a Music Film novelty "That Old Gang of Mine," sung by Mr. Wallace Herman; Fox News—Events of the World and a special overture and classical Jazz novelties by the famous Classical Jazz Orchestra of 25 soloists will complete the program.

CARD PARTY
under auspices Union Council, No. 31, Jr. O. U. A. M., at
Juniors' Hall, 140 Irving Street,
Wednesday night, November 21, 1923.
Refreshments Door Prize.
TICKETS 35c. J. Rohde, Chairman.
nov6-5t

ANTICIPATE YOUR HOLIDAY NEEDS

The fall rush is on earlier than expected. Clever and novel gifts and greeting cards at the
LAST MINUTE GIFT SHOP
28 Cherry Street, Rahway
nov13-2t

If you are paying more than 31c for butter, see FIRST PRIZE advertisement on page 3

DIAMONDS
WATCHES
JEWELRY
All Repairing Guaranteed
COLCORD
THE LEADING JEWELER
138 Main St., Rahway

Matchless

THE matchless qualities of our high-class equipment appeals to those who want that the appointments should be correct and dignified.

James M. Pettit
FUNERAL DIRECTOR
87 Irving St., Rahway, N. J.
Phone 38
New York Office 14 E. 39 h St. Phone Murray Hill 8341

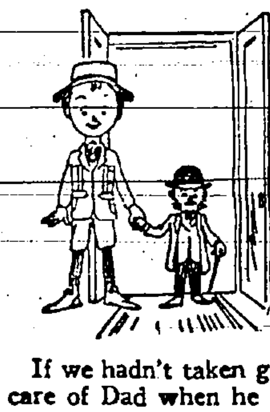
If we hadn't taken good care of Dad when he was a boy, perhaps our boys' business wouldn't have grown to its present size!

Quality fabrics. Quality workmanship. Moderate prices.

Some school boy "specials" are:

All-wool Norfolks, $18. Junior sizes, $15. All-leather shoes, $5. Fast color black stockings, 45c. Domet pajamas, $1.75. Shirts, $1.75. Blouses, $1.15. Caps, $1.35. Felt hats, $3.50.

ROGERS PEET COMPANY

Broadway at 13th St.
Herald Sq. at 35th St.
"Four Convenient Corners"
Broadway at Warren
Fifth Ave. at 41st St.

New York City

Van Dyk
SPECIALS FOR WEDNESDAY

Melrose Creamery Butter 55c lb
Limit 2 Pounds

Pure Pork Link Sausage 29c lb
Our Reg. 35c Grade

April Packed Eggs 39c doz
Every One Guaranteed

VAN DYK
'The Specialty Food Shop'
140 Main St.
Rahway

BIG CUT IN PRICES WE DELIVER All Our Goods

H. GREENSPAN
Successor to Greenspan Bros.
122 Main St. Phones 536, 43 Rahway

Specials for Wednesday and Thursday November 14th and 15th.

MEATS		GROCERIES	
Sirloin Porterhouse Round Steak or Rib Lamb Chops All for one price, lb	35	Stringed Figs 2 pounds	25
		Extra Fancy Apricots pound	25
Pork Loins or Fresh Hams pound	20	Golden Brown Coffee, very Special, lb Reg. 38c lb	33
Neck Ribs Pig's Ears Pig's Feet (Fresh or Corned) Pork Kidneys pound	10	Fancy Grape Fruit 4 for	25
		Corn, Cordova Brand, very Special, 2 cans	27
Home-Made Sausage, lb Loose	30	Fresh Spinach peck	35

Public Service

If You Want Service at Its Best Install Electric Labor-Savers

Order the Celebrated American Beauty Iron, Now!

No payment required for thirty days.

We are proud to announce that we sell the American Beauty Iron. Gives a flawless ironing performance, smoothing all obstacles out of the task.

Equipped to give long years of service.

Price $7.50

Nothing DOWN
$1 a month for seven months
50 cents for the last payment

Press the Button!
The Electric Cook Stove Cooks the Meal

What a wonderful convenience! You simply connect the Toledo Automatic Electric Cookstove to convenience outlet or lamp socket.

Then place meat, vegetables, bread or biscuit dough, whatever you wish to cook or bake, in the cooker, according to the simple directions.

Then press the button and the cooking starts. That's all you need do. You'll be delighted with the results.

During November
Only $5 DOWN
Balance in small easy-to-meet payments.

$2 DOWN and a year to pay are November's terms on the Thor Electric Washer

The Thor washer is made by the Hurley Machine Company, the oldest and largest firm in the world manufacturing domestic washing machines.

The Thor washer is a perfectly finished product; washes clothes clean and white in the shortest time possible.

The Thor is used in thousands of homes in America.

End Washday Troubles
Order the Thor Washer today

Try the Thor Ironer for 10 Days, Without Charge

Get acquainted with the shortest route to the bottom of the clothes basket. Operates at the pressure of a finger. Be seated while you iron.

$5 DOWN and a year to pay

Use the Thor Ironer for 10 days without charge.

Majestic Electric Heater
Drives out draughts, morning and evening chill.
Only $9.00

COMMUNICATIONS

Editor Record:—

There is a great elation in the Township owing to the success of Mr. Carl Andren, Dem., defeating Mr. Benjamin King, Rep., for Township Committeeman. In a speech made by Mr. Andren to a Democratic meeting held at the Old School House (Scudder's School) last week, Mr. Andren boasted of the improvements he had made in the Township. Had he been asked to what extent he had given employment to the voters and citizens of the Building and Trade mechanics residing in the Township, his answer may have been heard something like this: Outside of my immediate family and relations, I give very little. Now, Mr. Andren without the assistance of the Building and Trade mechanics you would never have been elected, and now it is up to you to put them to work on your buildings."

—H. J. GOODENOUGH.

PROCTOR'S THEATER, ELIZABETH

The production by the Proctor Players, Elizabeth, for the week of November 12, is "Lawful Larceny," which was produced by that famous New York producer, A. H. Woods, at the Republic Theater, it was a success overnight and for months ran to packed houses.

It is from the pen of S. Shipman who sprang into international fame as co-author of the stupendous success "East is West." In "Lawful Larceny" he has written a play containing the same delightful comedy of his other success but possessed of a bigger, more gripping sense of drama. There is a side of life that the average person knows little or nothing of; the high lights of the so-called underworld, in which brilliant, beautiful women, through their beauty and the tricks with which they surround themselves, prey on men and make a phenomenal living. It is a brilliant blending of romance, drama and laughter that makes it the delight that it is.

The presentation for week of November 19, will be "East is West" which played at the Astor Theater, New York City, for two solid seasons.

NO PROTECTION FROM FLEAS

British Parliament Refuses to Aid Performing Pests.

Performing fleas on the English stage—in fact, all fleas whose lives are consecrated to the drama—must go through their acts without the possibility of protection in the case of maltreatment.

This slight to fleas is contained in an antiflea clause of the government's new performing animals bill which has passed the committee stage in the house of commons.

When the question was debated, it was decided reptiles and fish should be included, but fleas must fight their battles alone. An amendment was carried to this effect.

The real reason for the discrimination was that of the difficulty of using the flea as evidence.

OLD BILL WILL BE PAID

Savings Left Twelve Years Ago Will Go to Landlady.

A board bill 12 years old will be collected by Mrs. D. R. Holmes of Coeur d'Alene, as the result of a recent ruling in the Superior court at Spokane, Wash. Over a decade ago, Joe Asm, a boarder, left owing Mrs. Holmes a bill of $100, but presented her with a bank book showing $344 deposited in a local bank. She said he told her that if he failed to return it was hers.

The court ruled that Mrs. Holmes must advertise for the owner before the money could be paid her and held that she can collect only the amount due. In case no trace of Asm or his relatives is found, the state will ask for any balance that may be left, after the property is administered.

Help the Fallen.

Let him who neglects to raise the fallen, fear lest, when he falls, no one will stretch out his hand to lift him up.—Saadi.

Renewed Interest.

Don't get bored with life. When we thought we had tried everything along came Mah Jong.—Louisville Courier-Journal.

Yes! Tell 'Em.

Acquire a fortune of $100,000. Then, when you are old, you will always be a welcome visitor among your relatives.

Former Resident Here Takes Responsible Post

Word has been received that S. J. Heap formerly of 28 Mooney place, has become associated with J. L. Roberts Engineering firm of 101 Tremont street, Boston, Mass.

While residing in Rahway Mr. Heap was associated with the West Virginia Pulp & Paper Co., as structural engineer, but the tempting offer of Mr. Roberts caused him to remove to Massachusetts, where he will reside in the Silver Lake section of Wilmington.

Mr. Roberts is a graduate of 1911 of the Worcester Polytechnic Institute of Worcester, Mass., and S. J. Heap of Worcester, Mass., and was with S. were for six years connected with the engineering department of the Aberthaw Construction Co., of Boston, Mass. The J. L. Roberts Engineering firm handle engineering repairs to and new industrial plants, and is at present engaged in building a large addition to a prominent Peabody, Mass., tannery.

Mrs. Heap is a graduate Tufts College, 1910. His friends will undoubtedly be glad to hear of his fortunate responsible new connection.

Pupils' October Records

(Continued from Page Two)

*Jennie Luks, *Evelyn Morton, *Helen Peterson, *Annie Sweitz, *Evelyn Thornton.

Grade 6-A—*Lawrence Bacsek, *George Bartell, *Norman Dempster, *Eugene Dohm, *William Droege, *Richard Hamill, *Fred Spring, *Edward Tombs, Bernice Berzenski, *Virginia Bostwick, *Sofe Di Monte, *Gladys Higley, *Helen Martin, *Elizabeth Maury, *Elizabeth Miller, *Olga Pawchak, Carmella Sanzone, *Mary Siska, *Hazel Moore.

Grade 6-B—Edison Burden, *Luther Calvin, *Helmer Christensen, *Clarence Morris, *Charles Smith, *Marion Carroll, Doris Castor, *Helen Castor, *Theresa Donahue, *Anna Dunn, *Mary Dunn, *Mary Francisky, *Stella Heidt, *Anna May Hippurt, *Sophie Papawich, *Florence Peterson, *Pauline Shupper, *Mildred Smith, *Dorothy Terry, Ada Wilcox.

Grade 7-A—David Armstrong, *John Elliott, *Charles McCollum, Michael Melte, *Harold Rand, Jonas Rumpler, Courtlandt Berry, *Mildred Almquist, *Ruth George, *Dorothy Jacobs, Jennie MacGillivray, Alma Zuleeg.

Grade 7-B—*Mildred Cooper, *Jessie Haseldine, *Evelyn Johnson, *Ruth Madison, *Florence Schaefer, *Willard Barton, *Antonian Kostyal, Kathryn Smith, Helen Bedor, Fele Di Monte, Joseph Meffe, Roland Olszewski.

AT THE EMPIRE

The special feature for today and tomorrow at the Empire Theater is "Broadway Rose," starring the incomparable Mae Murray.

The star of provocative beauty in gowns so gorgeous as to evoke gasps of wonder, as she enacts the story of Broadway from the inside, before settings of a splendor such as only the fabulously rich know, and with a cast befitting the picture's other elements of excellence. The romance is a moth who knew her Broadway better than her own heart.

For Thursday and Friday the attraction is "The Isle of Lost Ships" with a great cast including Milton Sills and Anna Q. Nilsson.

Some say it is a sailor's myth—this Sargasso Sea—yet the atlas shows it at the Gulf of Mexico's very door—and here our story is told—a tale of strange adventure on an island of derelict ships.

Nature Writers.

Nearly all our nature writers are men of the north temperate zone. They yearn so much to write about trees and flowers because of the winter that they annually suffer under.

Synopsis of Minutes of Board of Freeholders

The regular meeting of the Board of Freeholders of Union County was held at the Court House, Elizabeth, N. J., on Thursday, November 1st, 1923, at 2:30 p. m.

Roll call showed seventeen members present; six absent. Minutes of the meeting of October 18th were approved.

All bills presented were read and on roll call ordered paid.

A communication from the Elizabeth Plan Commission approving the location of the proposed bridge to Staten Island near the B. & O. R. R. bridge was received and filed.

The annual report of the Union County Mosquito Extermination commission was received and filed.

A communication from Linden Borough requesting the extension of bridge on Linden avenue was referred to member from Linden and County Engineer.

Reports from the following were received and filed: Road Committee, Jail Committee, Elizabeth Drawbridge Committee, Rahway Drawbridge Committee, County Engineer and Supervisor of Roads.

A report and resolution from the Road Committee giving a list of the additions and deductions to the contract of C. H. Winans & Co. for the improvement of Springfield avenue, New Providence was read and adopted.

Same committee also reported the sum of $484.86 be retained from the final payment of contract of P. Camille & Co. for improvement of Mountain avenue, Westfield.

The Road Committee was authorized to loan to the Post Office Department some of the County trucks for use during holiday period.

The committee on culverts at Ashland avenue and Tulip street, Summit, recommended a new culvert at cost of $1,700.00.

The committee on Amboy avenue, Elizabeth, recommended a new culvert at cost of $600.00.

A contract for extension of bridge on Rahway avenue, Westfield, was awarded to Louis De Francesco for $642.00.

The following resolutions were adopted:

Authorizing the Supervisor of Roads to rebuild two culverts in Union at a cost of $400.00.

Authorizing the payment of bill of C. H. Winans Co. for improvement of Springfield avenue, New Providence, amount of $8,852.97, when approved by Road Committee and Attorney.

Board adjourned to meet on Thursday, November 15, 1923, at 2:30 p. m.

BENJ. KING, Clerk.

CORPORATION NOTICE

PUBLIC NOTICE is hereby given that at a regular meeting of the Board of Commissioners of the City of Rahway, N. J., held November 7, 1923, the following Ordinance was adopted on third reading and is now a law.

FRED M. WILLIAMS,
City Clerk.

AN ORDINANCE

An Ordinance to Amend Section 10 of An Ordinance Entitled, "An Ordinance providing for the establishment, maintenance and control of a Semi-paid Fire Department in the City of Rahway, County of Union and State of New Jersey," passed May 16, 1923.

BE IT ORDAINED by the Board of Commissioners of the City of Rahway:

Section 1. That Section 10 of an Ordinance of which this Ordinance is amendatory be and the same is hereby amended to read as follows:

Section 10. Compensation to be paid to members holding the respective grades or ranks of the Semi-paid Fire Department per annum shall not exceed the following as set opposite the respective rank to wit:

Chief Engineer	$3,000.00
Assistant Engineers	2,300.00
Firemen—minimum	1,500.00
Firemen—maximum	2,000.00
Call Men	35.00

All Firemen shall begin service at the minimum and thereafter shall receive an increase of one hundred ($100) dollars per year for each additional year of service till the maximum is reached. Appointment to the other grades shall entitle the person so appointed to the salary of the respective grade. For the men originally appointed under this ordinance as firemen said men may be appointed at the rate of salary fixed by the Director of Public Safety subject to the approval of the Board of Commissioners between the minimum and maximum.

Section 2. This ordinance shall take effect immediately.

Passed second reading October 24, 1923.
Passed November 7, 1923.

JAMES B. FURBER,
Mayor
FRANK L. FOULKS,
HARRY SIMMONS,
Board of Commissioners.

Attest:
FRED M. WILLIAMS,
City Clerk.

CORPORATION NOTICE

PUBLIC NOTICE is hereby given that at a regular meeting of the Board of Commissioners of the City of Rahway, N. J., held November 7, 1923, the following Ordinance was adopted on third reading and is now a law.

FRED M. WILLIAMS,
City Clerk

AN ORDINANCE

An Ordinance to Purchase Land for the Purpose of Widening Irving Street at the corner of Irving Street and Grand Street.

WHEREAS, the corner at the intersection of Irving Street and Grand Street is very dangerous and hazardous for traffic and it seems wise to the Board of Commissioners that this intersection should be widened, and

WHEREAS, the land located at the Northwesterly corner of Irving Street and Grand Street is owned by Jean B. Stutz len upon which a residence is located, and

WHEREAS, the said Jean B. Stutzlen is willing to sell sufficient land from said corner and to move therefrom, said residence for and in consideration of five thousand, six hundred ($5,600) dollars, for the purpose of widening Irving Street, and

WHEREAS, the said amount has been appropriated for in the local budget of the City of Rahway for the fiscal year of 1923, under the heading of "Opening and Improving Streets."

BE IT ORDAINED by the Board of Commissioners of the City of Rahway:

Section 1. That the Board of Commissioners of the City of Rahway, be authorized to purchase from Jean B. Stutzlen of the City of Rahway, County of Union and State of New Jersey, all that land and premises situated in the City of Rahway, County of Union and State of New Jersey, hereinafter described as follows:

BEGINNING at a point in the southwesterly line of Grand Street where said southwesterly side line of Grand Street is intersected by the westerly side line of Irving Street as said streets are laid down on a map made by Commissioners appointed to lay out street, avenues and squares in the City of Rahway. From said Beginning Point, running North 54° ' West, a distance of 34.58 feet along said southwesterly side line of Grand Street to a point. Thence South 2° 27' West 115.13 feet to a point, in the westerly side line of Irving Street as said Irving Street is laid down on map made by Commissioners appointed to lay out streets, avenues and squares in the City of Rahway. Thence running in a Northerly direction along the said Westerly side line of Irving Street as laid down on map made by Commissioners appointed to lay out streets, avenues and squares in the City of Rahway, curving to the right on a radius of 175.05 feet for a distance of 101.43 feet to a point or place of BEGINNING, for the sum of five thousand, six hundred ($5,600) dollars, for the purpose of widening Irving Street.

Section 2. That the said sum of five thousand, six hundred ($5,600) dollars shall be chargeable against the appropriation already made in the local budget of the City of Rahway for the fiscal year of 1923 under the account known as "Opening and Improving Streets."

Section 3. All other matters in respect to said purchase shall be determined by the Commissioner of Revenue and Finance and the City Treasurer who are hereby authorized to make payment for said purchase.

Section 4. This ordinance shall take effect immediately.

Passed November 7, 1923.

JAMES B. FURBER,
Mayor
FRANK L. FOULKS,
HARRY SIMMONS,
Board of Commissioners

Attest:
FRED M. WILLIAMS,
City Clerk.

AMERICA SIXTH IN SHIPBUILDING

Construction Smaller Than at Any Time Since War.

OUTPUT LESS THAN IN 1914

Not only Great Britain and Germany but Italy, France and Holland as well, are building more tonnage than the United States today, says a statement just issued by Lloyd's Register of Shipping, giving returns for the quarter ended September 30. In the past four years, it is pointed out, this country has fallen from first to sixth place among the shipbuilding nations of the world.

World Construction Less.

World construction at the close of the quarter just ended was smaller than at any time since the close of the war, Lloyd's Register states, and this represents a decline of more than 165,000 gross tons, in comparison with the preceding quarter, ended June 30 last. In the last three months the aggregate of American construction decreased 34,000 tons, that for Great Britain and Ireland 66,000 tons and for all other countries combined 65,600 tons.

The following table shows in gross tons the comparison of construction orders now, as compared with three months ago:

	Oct. 1	July 1
Great Britain and Ireland	1,271,195	1,337,759
United States	99,283	132,460
Other countries	1,007,119	1,072,437
World total	2,337,651	2,542,856

If only construction on which work is actually proceeding is taken into consideration, however, Lloyd's Register points out, the present aggregate is 229,000 tons less than three months ago. Contracts on which work has been suspended in Great Britain and Ireland now represent 242,000 tons, as against 84,000 tons for all other countries. The actual construction now under way, therefore, compares with that of the previous quarter as follows, the figures representing gross tons:

	Oct. 1	July 1
Great Britain and Ireland	1,024,195	1,307,159
Other countries	1,028,502	1,074,097
World total	2,052,697	2,381,256

It will be seen therefore, says Lloyd's Register, that while the actual work in British shipyards has decreased more than 175,000 tons since July 1, that in all other countries taken together has fallen off only 80,000 tons. As a result British plants, which three months ago were constructing 133,000 tons more than all the rest of the world combined, are now building only about 5,000 tons more.

Shows Increase in New Work.

Returns from all countries of the construction work being done under the supervision of Lloyd's Register and intended to be classed with that society show a total of 1,268,571 gross tons, of which 970,446 tons represent orders in Great Britain and Ireland. Thus more than half of all the seagoing merchant tonnage building throughout the world is being classed by Lloyd's and more than three-fourths of the British total.

That new work begun is not keeping up with the volume of shipping being pushed toward completion is indicated by returns, which show that during the last quarter the world launchings represented 81,000 gross tons more than the total begun. There is also shown a decrease of more than 100,000 gross tons in the volume of new work, as compared with that in the previous quarter, as indicated in the following table, the figures shown representing gross tons:

	Oct. 1	July 1
Great Britain and Ireland	111,460	235,635
Other countries	100,772	75,737
World total	212,232*	311,375

*Germany excluded, figures not available.

In comparison with the decline of 127,000 tons in work begun in British yards, it will be noted that other countries showed an increase of 25,000 tons, even with the new German construction excluded.

The comparisons of launchings for the two periods also show sharp decreases during the last three months. For British yards Lloyd's figures show a decline of 175,000 tons, as against 101,000 tons for the rest of the world.

Less Tanker Tonnage.

Tanker construction, which had been decreasing steadily for a long period, showed practically no falling off during the last quarter, the small decline in the British total tonnage being almost offset by the increase for foreign countries, while there was no change in the figure for the United States, as the following table shows:

	Oct. 1	July 1
Great Britain and Ireland	92,796	102,836
United States	19,800	19,800
Other countries	65,994	57,114
World total	178,590	179,750

There were several changes in the construction ranking of the various shipbuilding countries during the quarter just ended, says Lloyd's Register. British and German yards still lead, but France, which was third three months ago, has changed places with Italy, and is now fourth. Holland has taken the position of the United States, which was then fifth and is now sixth, while Japan and the British dominions continue to rank seventh and eighth, respectively. Holland, Italy and Japan are the only ones to show increases in the volume of work on hand, and these are slight.

Almost without exception the various countries are building less tonnage now than before the war. Italy has more than doubled its prewar figure, and the British dominions show a very [illegible] increase; all the others registering declines, as the following table, for the quarter just ended and the last quarter before the war, shows, in gross tons:

	Oct. 1 1923	June 30 1914
Great Britain and Ireland	1,271,795	1,722,000
Germany, with Danzig	345,985	647,000
Italy	145,423	69,000
France	142,650	227,000
Holland	104,431	116,000
United States	99,283	148,000
Japan	75,012	92,000
British dominions	38,445	37,000

Britain and Germany, it will be noted, have regained their prewar ranking, but the United States has fallen from fourth to sixth place, its old rank now being held by France.

The total world tonnage under construction just before the outbreak of the war, Lloyd's Register points out, was 3,162,800 gross tons, the present aggregate representing a decline of about 800,000 tons.

COMMANDS SMALLEST SHIP EVER USED FOR EXPLORING

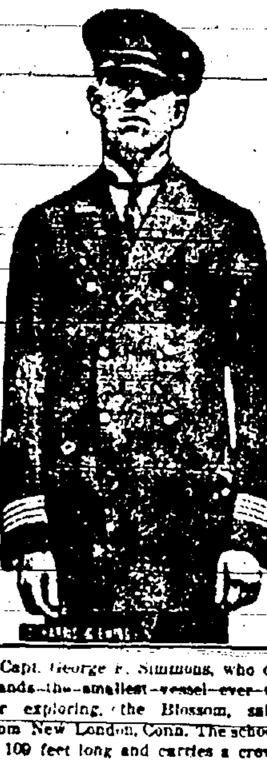

Capt. George F. Simmons, who commands the smallest vessel ever used for exploring, the Blossom, sailing from New London, Conn. The schooner is 109 feet long and carries a crew of 16 men, all college boys. The trip will carry them to the south Atlantic ocean where they will attempt to rediscover the island of Bouvet and obtain bird and animal specimens for the Cleveland Museum of Natural History.

BRITISH BIRTH RATE LOWER

Paper Says Nation's Existence Is Menaced by Baby Shortage.

England's declining birth rate is giving the authorities cause for concern. For the three months ended in June the birth rate per 1,000 of population in England and Wales was only 20.7. The registrar general says that "this is the lowest birth rate recorded in any second quarter of the year, except during the period of the war." In 1913 it was 24.9, in 1914 24.5, in 1920 26.8, in 1921 23.9 and in 1922 21.1. In the second quarter of 1923 it fell to 20.7, which is a drop of nearly 6 per cent in three years.

"If the birth rate continues to fall at this headlong rate," observes the Daily Express, "Britain's very existence as a nation is menaced." The paper asks what the chief causes of the slump in babies is and gives the answer itself by saying: First, unemployment, and, second, shortage of houses.

NO GERMAN SMALL COINS

Aluminum Pieces Issued Recently Have Disappeared.

Aluminum 200 and 500-mark pieces issued by the German government some months ago for small change purposes have entirely disappeared and it is even impossible to obtain them at the banks.

With the depreciation of the currency, the metal in the pieces soon became worth more than their face value in marks.

Poker players, too, are held partly responsible for disappearance of the pieces, as the aluminum coins were just a handy size to be used for chips.

Canada Bars Potatoes.

The new destructive insect and pest act recently passed by the Canadian parliament prohibits shipments of potatoes into Canada from California, Pennsylvania, West Virginia and Maryland.

Women on the Farm.

The latest census showed that no fewer than 211,969 women in the United States worked as farm laborers away from home while 573,642 helped till home acres.

CUT CORN BY MOONLIGHT

West Virginia Farmers Overcome Scarcity of Labor.

Farmers of Kabletown, W. Va., are experiencing such difficulty in getting labor to cut their corn crop that they are doubling up themselves by cutting at night by moonlight.

All Serene.

The Florida beach and blue sea looked inviting to the tourist from the North, but before venturing out to swim he thought to make sure.

"You're certain there are no alligators here?" he inquired of the guide.

"Nossur!" replied that functionary, grinning broadly. "Ain' no 'gators hyah."

Reassured, the tourist started out. As the water lapped about his chest he called back:

"What makes you so sure there aren't any alligators?"

"Dey's got too much sense," bellowed the guide. "De sharks done skeered dem all away."—American Legion Weekly.

EXCITING WALRUS HUNT DESCRIBED

Explorer Tells of Thrilling Experiences in Arctic.

STILL USE THE HARPOON

A thrilling walrus hunt was described to the pupils of three Detroit schools recently by Roy Snell, Arctic explorer and author.

"The first day I ever saw a walrus," said Mr. Snell, "we drove our skin boat right into the midst of 500 or more of them, and, before shooting at all, harpooned four.

"Great, fierce-looking beasts they were, too. Weighing as much as two or three large horses, with tusks of solid ivory two and a half feet long, leaping out of the water, barking and bellowing with a strange hoarse ark—ark—ark, auk, auk—auk, they were enough to inspire terror in the heart of a hardier hunter than myself. Fortunately I had my moving-picture camera with me, and in the excitement of taking pictures, I forgot many things. I forgot that we were ten miles from land; that a leap of one of these monsters square across our boat would smash it like an egg without a shell; I forgot that I could not swim, and that the Arctic water was stinging, icy cold; forgot everything in my effort to get Mr. Walrus' picture while his mustache was smooth and straight and his face wore its fiercest smile.

Bread to the Eskimo.

"To the Eskimo the walrus and seal are bread and butter. He may get a whale, and he may not; most likely not. The chances are about three to one that he will not get one polar bear in a season. The little brown seal is with him winter and summer. Great herds of walrus pass south through Behring straits, going north in the spring and south in winter. Great piles of walrus meat save the village from the dread starving time."

Mr. Snell declared the ancient hunting weapons of the Eskimo have been discarded for firearms. One, however, remains—the harpoon.

"These walruses we steered into," he went on, "were having some sort of frolic, or so it seemed to me. Leaping high out of the water, uttering that hoarse harouk, harouk, harouk, and with their white tusks gleaming like swords in the light, they would perform a graceful curve, then go splashing head foremost into the brine.

Walrus Attacks Boat.

"For the most part they paid no more attention to us than a family of turtles do to a drifting log. One big fellow, however, began to eye us. With three lunges he was close to our boat. The next second his ton and a half of weight would have dropped square across our bow had it not been for a sudden warning shout and the quick banging of him over the head with a rifle barrel.

"He was not, however, to escape so easily. One of the largest of the herd, with long and perfect tusks, he was a desirable prize. In some manner, Puzwuk, the harpoon thrower, had marked him for his own.

"Leaping to the prow and holding in one hand a six-foot shaft and in the other a coil of rawhide rope, he stood there and waited.

"Our walrus rose. There was a tense second as Puzwuk's arm shot back and up; then, as swift as an arrow, came down. The harpoon sang through the air. There followed the solid thwack as the point buried itself in the tough hide of the walrus.

Great Herd Vanishes.

"He went down and tried to sink us; he plowed through the brine to give us a ride. We saw his angry visage as now and again he rose for air; but even then we did not attempt to shoot him. This was the meat harvest of the season. Our walrus would half fill our boat. There were others all about us. We must have more. Get them we did. Before my hardy hunters took to their rifles four walrus were sawing away at skin ropes fastened securely to our boat.

"When the fourth walrus had been successfully lashed to the boat, every man of the crew seized his rifle and began firing. Instantly, as if by magic, the great herd disappeared.

"A walrus is a hard creature to kill. His skull is fully two inches thick. A bullet glances off it as it would off a marble ball. In time, however, we had our four killed. Since there was no shore near, we were obliged to drag them to the boat, and, after lashing them by flippers and tusks to the side, to cut them up in the water."

Wales a Quick-Change Artist.

The prince of Wales is in the front ranks when it comes to quick-change artists, as was witnessed during a recent five-hour visit to the famous Harrow school. The prince arrived at noon dressed in the uniform of a colonel of the Welsh guards and inspected the officers' training corps. He changed into morning clothes to lunch with the head master, and then put on flannels for an hour at rackets. Afterward he donned a lounge suit for tea and kept this on when he drove back to the palace.

Women in Business.

Statistics show that the percentage of women in business in the United States has increased from 14.7 in 1880 to 21 today.

Licenses for Two-Passenger Vehicles Sought in Berlin.

Taxicabs driven by man-power will soon be in operation in the streets of Berlin if the municipal authorities grant licenses requested for the new vehicle. It is a sort of velocipede, with seats for two passengers, designed to operate over short distances, at a fare only half the present taxi rate.

The taxicab owners have been hard hit by the mark's decline, as the number of persons who can patronize them grows fewer daily.

FLOWING WATER MEASURED UNDER ANY CONDITIONS

New Method Is Devised by Prof. C. M. Allen of the Worcester Polytechnic Institute.

Water flow can now be measured under almost any conditions as the result of a method devised by Prof. C. M. Allen of the Worcester Polytechnic institute, it is announced by the Engineering Foundation here. Measurements of remarkable precision are accomplished by the use of salt and electricity.

"Measurement of large quantities of flowing water is at last being reduced to the simplicity which the uninitiated would think obvious," says the Foundation's description. "To be sure, there have been good meters and other measuring devices for many years, but in many situations these are impractical or too costly.

"Modern hydroelectric power plants use water in enormous quantities. A water-wheel was recently tested with a discharge of 8,500 cubic feet a second, or three times the quantity of water used by the city of New York with its population of 6,000,000. High efficiency in power development is most important, but the degree of realization can be known only through precise measurement of the quantity of water and its fall through the turbines or water-wheels.

"Some of the methods of measurement have not been satisfactory in degree of accuracy. The most accurate method has been weighing in tanks on good scales. Manifestly, it is quite impractical in many situations.

"Professor Allen's new method, like other methods of modern science for measuring quantities of many kinds, is indirect. It depends upon the fact that common salt increases the electrical conductivity of water in proportion to the quantity of salt dissolved in the water.

"The salt velocity method consists in accurately timing between two known points the passage of a charge of brine which has been injected into the water at a point up-stream. Dividing the volume of the conduit between the two points by the time of passage gives the rate of flow, or discharge.

"A strong brine is injected under pressure at an up-stream point through a system of small pipes so placed as to give approximately uniform distribution in the cross-section of the conduit. At one or more convenient places down-stream, electrodes are inserted in the conduit and used to detect the changing conductivity of the water as the brine passes. The timing of the passing of the brine is done by means of a stop-watch or a recording electrical clock."

FINDS GIRLS OF 14 MARRIED

Pennsylvania Truant Officer Has Puzzle to Solve.

When Ed Ziegffuss, city school attendance officer of Bethlehem, Pa., started to hunt up a number of fourteen-year-old girls who should have been at their studies but were not, he found five of them married.

One of them, a little Spanish girl, was nursing a baby three months old when the officer called at her home. The most recent bride of the children on his list was a girl named McEmoyle, who had papers to show that she was married in the Allentown courthouse August 7. She was born May 29, 1909, according to the records.

These child marriages are puzzling the attendance officer. The law says that children less than sixteen who have not attained the sixth grade must continue their studies every school day. If they have not gone as far as the eighth grade they must go to school at least one day a week.

FISH ANSWERS DINNER CALL

Arkansan Has Perch That Turns Double Flip When Fed Worms.

Wyatt Wolf of Mountain Home, Ark., has started a fish hatchery in the big tank which supplies water to the light plant here. At present he has one perch, which is leading a lonely yet lively life.

The one he has in the tank, according to Wolf, is some fish. He calls it Speck and has it trained. He can rap on the tank and it will come like a hog when it is called for feed. He feeds Speck angleworms, and when the fish is hungry Wolf can hold a worm six inches from the surface of the water, and Speck will leap out and grab it. To express its gratification, as it returns to the water, the fish turns a double flip.

The tank is about twelve feet square, and Wolf has a sign tacked on it: "No Fishing Allowed."

This Rabbit Is Half Cat.

A rabbit freak which appears to be half cat was captured near Kirkland, Wash. The creature possesses claws and climbs trees. When first seen it bounded away like a kangaroo, but soon quieted down and ate clover leaves. The freak has been sent to the state university for a zoological diagnosis.

More Shops Open on Sundays.

Sunday opening of shops in England is increasing so much that shoe stores and dry goods establishments now remain open on that day in some of the industrial towns.

Woman Washes Clothes at 102.

Although she is 102 years old, Mrs. Hannah Throck, of New York city, still does her own washings.

"In short, ladies and gentlemen," said the orator, "I only say—I beg to assure you—that I wish I had a window in my bosom, that you might see the emotions of my heart."

Vulgar Boy—Wouldn't a pane in your tummy do?—London Tit-Bits.

Learned Alphabet When 2 Years Old.

Laraze Brackett, a six-year-old girl, of Kokomo, Ind., learned the alphabet when she was two years old and could read and enjoy the comic sections of the newspaper at four. She is now in the third grade at school.

Vainest Bird.

At Kew gardens, England, there is a heron that must be the vainest bird alive. It asks to be photographed. If it sees a camera it poses as if to make itself an attractive "subject." It has been known to stare at a camera and follow the owner of it until the camera has been duly "snapped." Then it contentedly toddles away.

[illegible]

This famous scent has been in use for two centuries. The great "4711" firm in Cologne which manufactured it has just closed down; but the supply available is practically unlimited still. Though Cologne has the credit for its manufacture, it was indebted for the secret recipe to an Italian immigrant Fa[illegible]

More Expensive.

Two people may be able to live as cheaply as one, but two people cannot drive the same car as cheaply as one.

Heard on the Boat.

"Do you think the end of the world is near?" "It's nearer than it ever was before."

Orange High Proves Jinx To Brook's Gritty Gridders

Upstaters Halt Victorious March of Red and Black—Although Greatly Outweighed Locals Hold Scoring to One Period

Failure of the Rahway High School football eleven to solve a trick play during the first seven minutes of the second quarter of a game at Orange on Friday, between Rahway High and Orange High, allowed the gridiron warriors of the some eleven to chalk up 19 points, a lead which they maintained throughout the game although Rahway fought desperately to score in the last half. Rahway was outweighed twenty points to the man and only a splendid defense saved the Union County aggregation from being defeated by a larger score.

The defeat was the first that Rahway has suffered this year in the scholastic ranks and was especially bitter as the authorities of the Rahway school had given the entire student body a vacation in the afternoon so that they could attend the game which meant to Rahway a chance at the State Class B title. The inexperience of the visiting eleven showed when the Orange team was able to use a four-man pass for long gains in the opening of the second quarter, running up their entire 19 points in seven minutes. Rahway came back strongly in the second half and carried the ball a number of times into the territory of the home eleven, but the heavy line of the Orange eleven aided them to save off a score.

Henderson kicked off for Rahway at the start of the game. Federici taking the ball on his ten-yard line and running it back to the center of the field before being tackled. Two rushes at the Rahway line netted only two yards and on the next play the Orange backs became confused and dropped the ball, a Rahway player dropping on it.

Clos slipped off tackle for Rahway and advanced the ball five yards, Henderson adding three more and Coppola getting enough for the first down of the game. Again the Red and Black eleven started a march which resulted in a first down, Clos making three yards, a forward, Clos to Doty, making four more, and Henderson shooting off tackle for the necessary distance. It began to look like a Rahway score when a forward to Coppola and an end run by Close made the third first down. The Rahway eleven, however, decided to resort to a placement kick from the twenty-two yard line. The kick was blocked and an Orange player fell on the ball. In four rushes the home team advanced the leather eleven yards for their first real gain. The Orange team then resorted to the old "D" formation, but the Rahway team held for downs, taking the ball after four rushes. Rahway was unable to make the necessary ten yards for a first down and Clos punted to Federici who, taking the ball on his ten-yard line, brought it back to the forty-yard mark. A forward pass and a run by Federici carried the ball to the fifteen-yard mark, the quarter ending play at this point.

It was on the first play of the second quarter that Federici called for a trick play, which resulted in his carrying the ball over the Rahway goal line for the first score against the Union County eleven this year. Every man in the backfield handled the oval in this play. Federici kicked the goal. Rahway kicked, the ball falling short and Orange advancing it to the center of the field on the play.

Makes Ffty Yard Run

On the very first play after the kick-off Orange again ran the trick play, and the inexperienced Rahway eleven was unable to discover who had the ball until Divencentis, the giant Orange full back had circled right end for fifty yards and a touchdown. Federici failed to kick the goal and the score stood 13 to 0, with Rahway wondering how it happened.

Rahway received and Coppola ran the ball back to the thirty-five yard line. Repeated attempts at the line refused to give the visiting team more than three yards and Henderson punted to Federici, who edged his way back to the forty yard mark. Again Orange worked the trick play. Captain McElnea the left end of the home team making twenty yards. Federici circled the left end for five yards and then he again called for the play that Rahway seemed unable to stop. This times Hodes carried the ball twenty-one yards to Rahway's five-yard mark. Hodes carried the ball over on the next play and Federici tried to add the point after touchdown by a pass, the ball grounding.

Realizing that the entire student body of their school had made the trip to Orange in hopes that Rahway might take a step toward the State Class B title, the Red and Black warriors braced and stopped the trick play of the home eleven during the remainder of the half.

The Rahway defense during the last half was almost perfect and Orange failed to even threaten a score. The light Rahway backs, however, were unable to make very much impression on the Orange line. Rahway kicked and in two rushes the Orange backs made two first downs. Rahway then braced and held for downs. Rahway taking the ball near the center of the field endeavored to score by the aerial route. Failing at this Clos punted to Orange, who immediately gave the ball back to the Union County team through a fumble. Rushes by Clos and Henderson netted twelve yards and then Rahway lost the ball on downs. Again the Orange attack was repulsed and Federici kicked out of bounds near his thirty-five yard mark. Rahway opened an aerial attack but Dwyer intercepted a forward, giving Orange the ball. As the quarter ended Federici fumbled and Walcott fell on the ball, Rahway kicking out of bounds on the fifteen-yard mark. Federici made twelve yards through and then Captain Casaleggi was knocked out while helping to repulse another line attack. Rahway took the ball and again carried it down the field to the ten-yard mark, but here weight told and a score was impossible. The game ended a few minutes later with Rahway still trying to score.

The lineup:

Rahway		Orange
Casaleggi (Capt)	..	McElnea (Capt)
	Left end	
Albissir		Levine
	Left tackle	
Castor		Moore
	Left guard	
Nadel		Cooper
	Center	
Haut		Brown
	Right guard	
Doty		Chicaine
	Right tackle	
Jacobowitz		Dugan
	Right end	
Coppola		Federici
	Quarterback	
Henderson		Dwyer
	Left halfback	
Clos		Hodes
	Right halfback	
Walcott		Divencentis
	Fullback	

Score by periods:

Orange High	0	19	0	0	—19
Rahway High	0	0	0	0	—0

Referee—Wittpenn, of Rutgers. Umpire—Regan. Touchdowns—Federici, Hodes and Divencentis. Goals from touchdowns—Federici, one. Substitutions: Rahway—LaMorte, Patterson; Orange—Smith, Wenton. Time of periods, twelve minutes.

LEADERS TIGHTEN PIN CIRCUIT HOLD

N. S. Club Annexes Trio From Automotives. Baptists Capture Pair

	Won.	Lost.	Pct.
N. S. Club	11	1	.889
Vernons	6	3	.667
American Legion	6	3	.667
Business Men	6	3	.667
Trinity	5	4	.556
Mohawks	4	5	.444
Baptists	3	6	.333
West Ends	2	7	.222
Hderan Seconds	2	7	.222
Automotives	2	10	.167

The Automotive Equipment five of the City Bowling League, failed to furnish any opposition whatsoever last night for the leading N. S. Club, and the latter strengthened its hold on the top rung by gathering all three games by wide margins. Only two twin-century marks were registered, W. S. Martin getting a count of 212 and Wilkes contributing 208. The former was king-pinner of this match, with an average of 185.1, while Wilkes led his teammates with 176.1.

After losing the initial setto the Baptist Ushers came back in the last two tilts and won their match with the Mohawks. The B. U. A. quintet captured the sandwich contest by 115 sticks and annexed the night-cap with 51 pins to spare. The pinning of Ed. Gerner was consistent throughout and entitled him to high honors for the match. He averaged 182 for the three games. Harry Smith led the Mohawks with 167.1.

The scores:

Baptists.

Name.	1	2	3
C. Smith	153	181	148
Gerner	170	195	181
H. Martin	125	169	145
Crue	170	146	161
E. Cook	158	164	142
	776	855	777

Mohawks.

Name.	1	2	3
Hampton	155	168	150
Suiter	158	150	139
H. Smith	192	164	146
Price	168	139	146
Madden	149	149	145
	822	770	726

Automotives.

Name.	1	2	3
Wilkes	152	169	208
Pray	125	158	163
Wilson	129	123	112
Cloudman	125	131	145
Morton	164	138	155
	695	719	783

N. S. Club.

Name.	1	2	3
C. Miller	171	170	167
E. Miller	140	196	151
Hoblitzell	152	165	166
Howard	175	144	166
W. S. Martin	177	167	212
	815	842	862

Legion Drops From Peak of City League

The biggest setback in the city bowling league to date was accorded the leading American Legion quintet at the Y. M. C. A. alleys Friday night by the Vernons when the latter five captured all three games, the first that the Legion have lost in the tournament. While the Legion pinners were far off form the Vernon quint pounded the maples into perfect submission—and their opponents into the same state.

In the opening canto the winners narrowly missed setting a new high score record when they crashed the timber for a count of 994, two pins behind the record mark made by the N. S. Club. Willett Hand led the attack with a towering count of 230, while Dave Crowell had 209 and Stanley Ruddy, 203. Hand's average of 195.2 was by far the best of the match. Schutte led the Legion with 172.1.

The scores:

Vernons

Hand	230	179	178
Schweitzer	169	197	188
Crowell	209	168	170
Ruddy	203	153	161
Nelson	183	190	153
	994	887	850

Legion

Schutte	150	159	209
Redman	148	167	162
Richardson	178	141	172
Corey	162	150	124
B. Cook	137	192	157
	775	809	824

Other Bowling Results

Rahway

Reibel	173	127	...
Worth	...	...	133
McCartney	179	150	160
Peterson	156	180	153
Keppler	152	157	159
Wooster	172	125	...
Goodwill	...	...	160
	823	786	757

Rutherford

Clark	151	161	185
Parker	178	211	191
Luening	141	179	162
Smith	158	169	135
Setherll	155	221	188
	806	941	864

Moose No. 1

H. Kettner	85	64	71
Stevens	151	139	159
B. Wimmer	116	83	141
Hammer	119	125	111
Mrsell	...	76	102
D. Rommell	93	95	109
	567	588	693

Moose No. 2

H. Wimmer	160	98	110
Schweitzer	115	168	121
Stutzlen	112	125	144
A. Kettner	100	127	130
Smith	...	80	87
Vansco	171	148	138
	658	747	735

Mothers Entertain

The Mothers' Society of the Bethlehem Chapel gave a stereoptican lecture Friday night in the chapel. The feature of the program was provided by George W. Mingus, of this city, in an illustrated address on "The Landing of the Pilgrim Fathers." Mrs. Roland J. White recited "The Landing of the Pilgrims." The Misses Adelma Lyons, Edith Gibson, Margaret Zurga and Stella Botulinski sang a "Thanksgiving Song." A social hour, with refreshments, followed.

The Junior Order United American Mechanics are planning to hold a big card party in the lodge room, Wednesday night, November 21.

Clark P. T. A. Meets

The Parent-Teacher Association of Clark Township School met Thursday afternoon at 2:30 o'clock at the school. President Mrs. C. Knight presided. Reports were given by the secretary, Mrs. A. Warren, and the treasurer, Mrs. Roland White. A number of items of routine business were attended to. A social and lunch committee to prepare for the next meeting to be held the first Thursday in December was appointed. All parents are invited and urged to attend that night.

Firemen Carry Water in Buckets!

Volunteer firemen were forced to carry water in buckets because rats destroyed their fire hose. Building was burnt to the ground.—Bulletin. Guard against this menace. Destroy rats everywhere. Use Royal Rat-Kake. Sold and guaranteed by Pendleton's Drug Store.—Adv.

Harry Gelett, of Linden avenue, has been granted a building permit for new house, costing $2,900.

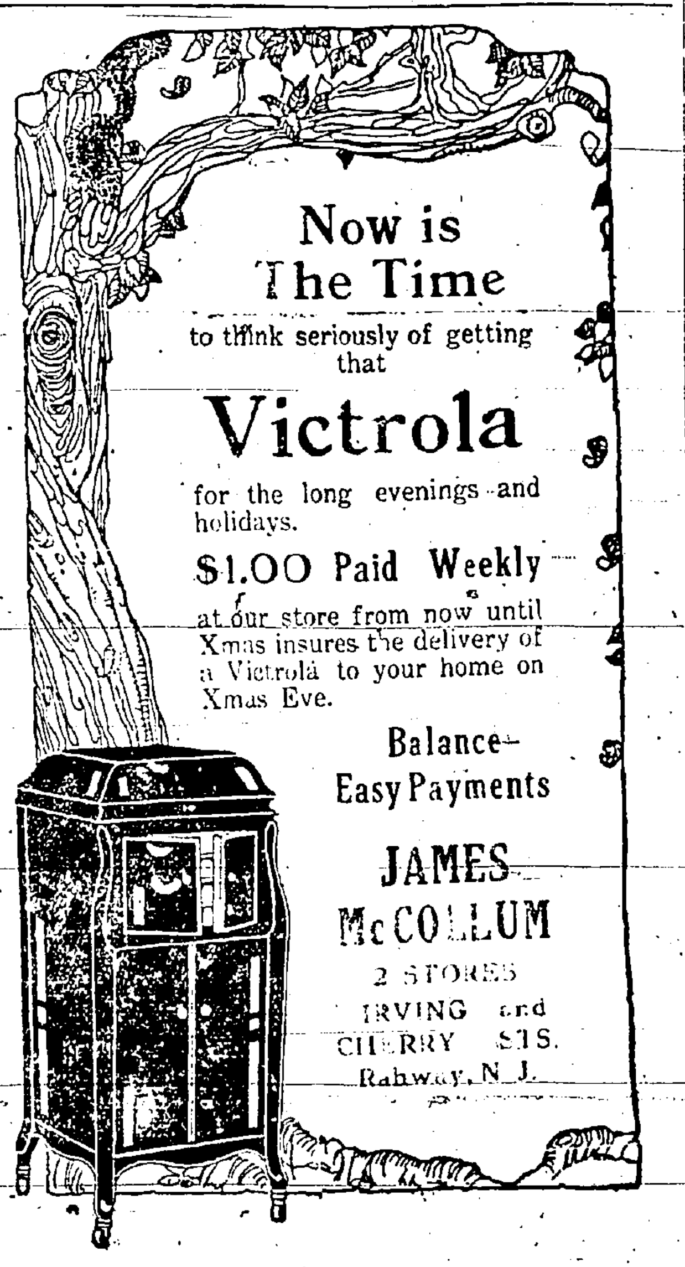

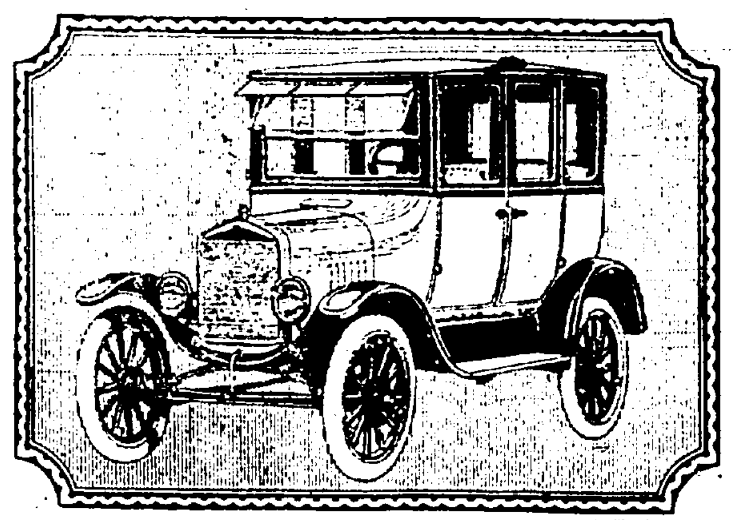

The Rahway Record

New Jersey Advocate

Absorbing The Rahway News-Herald, the successor of the Union Democrat, Established 1840.

OL. XIII. SERIAL NO. 1467 RAHWAY, UNION COUNTY, N. J., FRIDAY AFTERNOON, NOVEMBER 16, 1923 TWELVE PAGES PRICE THREE CENTS

ONE THROUGH AT POSTS HERE

olonia Leader Quits as Hospital Head and Member Y. M. C. A. Board

HOWS DISSATISFACTION IN FIRE SERVICE PLAN

Edward K. Cone, well-known olonia resident, prominent in many ic activities in Rahway, has resigned his posts as President of the ard of Governors of the Rahway spital and as a trustee of the Rahway Y. M. C. A. Mr. Cone confirmed ports to that effect to the Rahway cord in a telephone interview last ght. The action was the result of e trouble which has arisen over the estion of the Rahway Fire Department answering alarms in the Colonia ction, the climax of which came at e recent fire in the Freeman mann.

Mr. Cone was asked by a Record presentative if the reply which ayor Furber reported having sent him in answer to a letter of prot written several weeks ago, was tisfactory. He replied that he inded to make no reply to Mr Furr's communication. "Does that mean at the reply was unsatisfactory?" Mr. ne was asked. "You can draw your n conclusions. My answer is my signations of the Rahway Hospital d Rahway Y. M. C. A. posts."

As Mr. Cone is leader of the Colonia [illegible] his action is taken to [illegible] that they are inclined to [illegible] personal and financial [illegible] all Rahway institutions [illegible] Rahway does not care to [illegible] neighborly relations. [illegible] where [illegible] such service.

[illegible] Y. M. C. A. [illegible] of the [illegible] that attempts made [illegible] for memberships in the [illegible] section, had been put off with [illegible] reply that Colonia was awaiting [illegible] action in the matter of fire [illegible]

City Can't Sell Parklands Attorney Corbin's Opinion

Submits Ruling to Commissioners That Opponents Acted Too Late—Russell S. Hoff Chosen to Succeed Simmons

Despite the fact that the electorate of this city at the polls on General Election Day refused to ratify an ordinance passed by the Board of Commissioners legalizing a resolution under which the city had purchased about fifty-five acres of land for park purposes, City Attorney Charles E. Corbin, in an opinion presented to the city fathers at their weekly meeting Wednesday night, stated that it was his view, reached through an exhaustive study of the state laws, that the city could sell the lands as directed by the voters and that the commissioners were perfectly within their rights if they carried out their original intentions of developing the property as a park.

It had been freely predicted about the city prior to the referendum vote on the park question taken Election Day that the city might not have to sell the land at all no matter what the voters said, but procedure taken by the Board of Commissioners at their meeting last week in offering the property for sale, had created the impression that the commissioners had decided to rid themselves of the property which the citizens by their vote showed they did not want.

The opinion of the city attorney expressed Wednesday night came as a surprise to the general public and particularly to the [illegible] of the plan of the city to develop a park of its own [illegible] that the [illegible] for once [illegible] that direction. What the next move of Frank H. Trussler, who led the opposition to the plan, and his followers, will make will be awaited with interest. It is expected, however, that the matter will now be aired in the courts.

The property in question was purchased by the city under resolution. The ordinance defeated at the recent election was passed to correct the purchase by resolution when it was found that a later law than that under which the land was bought required that an ordinance must be passed to legalize the purchase.

The city attorney explained that the commissioners through inadvertance had purchased the land under resolution almost a year ago, in December, 1922, but he held that the objections to the purchase were made too late to effect the purchase. He said: "The lapse of time has cured whatever illegality might have occurred in the purchase by resolution of these lands for park purposes instead of by ordinance." Mr. Corbin cited a number of cases decided in this state which he claimed gave the city precedents to stand on.

The city attorney held that under the state laws no power resides in the Board of Commissioners to sell park lands, maintaining that the lands under question were park lands despite the people's vote since he claimed the objections to the buying of these lands for that purpose were expressed too late. To the disinterested observer the situation now

(Continued on Page Six)

Red Cross Roll Call Chairman Challenges Loyalty—Patriotism

To the Citizens of Rahway:

The Seventh Annual Roll Call of the American Red Cross has been proclaimed by President Coolidge and by John Barton Payne, National Chairman of the organization. The appeal of the Red Cross is not one of sympathy and sentiment, but is distinctively the challenge of loyalty and patriotism. Its greatest problem at home is the assistance to Veterans and their families, particularly those still in hospitals and institutions. After five years since the Armistice the Red Cross has lost none of its sympathy or its will to serve. Have we let ourselves forget?

When disaster and affliction come to any nation the records of the years show that the Red Cross has been first and foremost of all the agencies to help repair the havoc and to allay human suffering wherever it occurs. Its ability to operate depends on its resources, and it is your privilege and mine to hold membership in and to have a part in the work of this truly American organization. There is no greater privilege, no higher honor than serving humanity under the banner of the Red Cross.

President Coolidge has said, "Our country can secure no greater commendation, no greater place in history, than to have it said that the Red Cross is truly American." May everyone who reads this message hear the call to duty in this organization which has for its motto, "The greatest thing in the world is doing something for somebody else."

ROSS OGDEN FOWLER,
Chairman.

Auto Driver Is Unscathed In Plunge Over River Bank

Insurance Agent In Closed Car Has Harrowing Experience When Forced Off Road to Avoid Crash With Other Machines

One of the narrowest escapes from almost certain death reported to the local police in a long time occurred yesterday morning about eleven o'clock when the Chevrolet sedan of Chris O'Neil, local agent for the Prudential Life Insurance Company, plunged down a ten-foot embankment in East Hazelwood avenue, at the head of Edgar street, and into the Rahway river in about five feet of water. O'Neil escaped without a scratch, getting only a wetting through the harrowing experience. To those who viewed the scene of the wild plunge, it is considered nothing less than miraculous that the sedan remained upright. No glass was broken in the car and in the steep pitch O'Neil managed to hold to his seat.

O'Neil reports that he was driving out of Edgar street, intending to turn into East Hazelwood avenue. As he reached the intersection two cars approached in opposite directions. Too late to bring his machine to a stop, and fearing that he would be crushed between the other two cars, O'Neil drove straight ahead over the street car tracks, up a slight embankment on the street side, and took the drop which is at least on a forty-five degree angle, and into the river.

At the point where O'Neil's machine went down the bank trees line up on either side for considerable distance, none of them being more than one or two feet apart, and the space through which the auto shot was the only place within several hundred yards that a machine could get through. A foot to one side or a few inches to the other and the car would have ended its plunge against a tree.

When the machine struck the river it continued its plunge a short distance from the shore, remaining upright. The water rose in the closed car to the level of the seats. There was no way for O'Neil to get to the shore himself. A driver of one of the cars, the police did not get his name, which were the cause of O'Neil's plunge, summoned aid nearby and a boat was put out to rescue the imprisoned man. He was brought to the shore safely.

After going to his home 11 Elm street, Linden, for dry clothing, O'Neil returned to superintend the operations of getting his machine from the river. The tide was flowing in at the time. Considerable difficulty was experienced in getting the car back on the highway again. Hoblitzell's garage sent its wrecker to the scene and succeeded in getting the car about half-way back but the weight was too much and the service of a big grocery truck, which had stopped along with scores of other machines to allow the occupants to view the accident, were used by hooking up to the front of the wrecker and hauling the car up over the embankment.

Motorcycle Officer Frank Remer investigated the accident and directed traffic at the scene while the auto was being pulled out of the river. Several trollies on the Rahway line were slightly delayed.

4 SHOTS FIRED AT MARAUDERS

East Rahway Residents Use Guns on Fleeing Figures. Neighborhood Aroused

SHOTGUN LOAD NEARLY HITS BYSTANDER

Three shots from a revolver followed shortly after by the discharge of a shotgun through the neighborhood of Essex street between Monroe and Bridge streets in an uproar about 12:50 o'clock this morning following a reported attempt on the part of two men to enter the residence of Frank X. Coman, of 42 Essex street. The shots were fired by Mr. Coman and a neighbor, Edward Zullo, of 38 Essex street. The load from the shotgun it was reported to the police, just missed hitting Harold Van Pelt, of 66 Essex street, who was one of a group of men talking at the corner of Essex and Monroe streets.

According to the report given to the police, Mr. Coman was aroused shortly before one o'clock by the sound of a key being thrust in the front door of his home. He inquired as to what was wanted, at the same time drawing his revolver and making for the door. The intruder or intruders took to heels. Coman fired three shots but reported that he did not believe any of these took effect and that the men escaped. He blew a police whistle. Officers Kelly and Crahan are reported to have arrived on the scene about three minutes after the shots were red but could find no trace of the burglars.

Mr. Zullo heard the shots fired by Mr. Coman and jumped out of bed; grabbed a shotgun and ran into the street. He says he saw two men running ou Essex street and fired a shot after them. Whether the figures at which he fired were the intruders or men in the neighborhood attracted by the firing of Mr. Coman has not been determined. Mr. Van Pelt was talking at the corner to Willet Hand and Edward Schwindinger and narrowly missed being hit.

Chanceman Nathan Farber almost captured a "burglar" last night in West Hazelwood avenue, he reports. He spied a dark something prowling around a house in that nieghborhood so he drew his gun, placed his billy in an outside pocket stealthily stalked after the supposed man. His investigation disclosed a black cat.

CONTEST BRINGS NEW INDUSTRY LEAGUE RESULTS TO PLACE HERE

With the Blue team, captained by Mrs. DeWitt Cowins, the winner, the "Yard of Pennies" contest in progress among the members of the Epworth League of the First Methodist Church for some time past came to an end Tuesday night at the regular monthly business and social session held with the Misses Pearl and Ruth LaBar, of 61 Union street. The race was reported a very close one with a total of $75 being realized.

The voters will be the guests of honor at a treat to be given by the losers in connection with next month's meeting. The losing team were the Reds, in charge of Miss Sadie Bernhard, and the Whites, headed by Mrs. Wallace Redman. All of the teams collected close to the $25 mark. The contest created much interest while it was being conducted.

Resignations of officers caused the naming in several cases of new leaders for the League. Charles Brewer was named first vice-president in place of his sister, Miss Miriam Brewer, who is absent from the city; Leslie Packard taking the place of secretary given up by James Calvin. It was decided to have a roll call instead of a bazaar as originally planned. Miss Sadie Bernhard is in charge of the committee on arrangements.

Various reports on affairs held under the group's auspices recently showed that in each case a big success was scored. This was true of the Hallowe'en parties, the 125th anniversary program and also of the sale of Christmas cards. An enjoyable social time with music, various diversions and refreshments followed the business session. The next meeting will be held with Mr. and Mrs. Wallace Redman.

In attendance were: President and Mrs. DeWitt Cowins, Mr. and Mrs. Amzi Leonard, Mrs. Robert Woodley, Mrs. N. W. Savacool, Mrs. M. A. Turner, Mr. and Mrs. Wallace Redman, Mrs. Robert Tressider, Mrs. George Schaefer, the Misses Sadie Bernhard, Olga Carlsen, and Robert Tressider, Charles Brewer, Leslie Packard, Robert and Randolph Arkinstall, and Mr. and Mrs. George LaBar, Mr. and Mrs. Samuel LaBar and the Misses Pearl and Ruth LaBar.

Construction on the building for a new industry in this city which when completed is expected to employ from twenty to one hundred men, was started yesterday by the John H. Larson Company. The new industry is to be known as the New Jersey Tank Car Repair Company, and is said to be the only business of its kind in the State of New Jersey. It will be located on the premises in the rear of the Richard Hamilton Cooperage Company in New Brunswick avenue. Construction of one thousand feet of railroad siding will be necessitated to serve the new enterprise.

The "men behind the guns" in this latest industrial development here are: Richard Hamilton, of Philadelphia, head of the Cooperage Company which bears his name, as president; James Smith, superintendent of the same company, as secretary and treasurer, and Frank McCue, of Philadelphia, as vice-president and manager. The building is to be 135 feet by 36 feet. Work is expected to be completed in about six weeks.

The Larson Company has also taken a contract to convert the quarters formerly occupied by the Rahway Trust Company at Cherry and Irving streets, into a stationery store to be occupied by Max Lava, successor to the late Henry L. Moore. The Larson Company, which includes Mr. Larson and Charles Almquist, is also doing considerable home developing in the section of Hamilton street, Jefferson avenue and Brown place, at which place six houses are being constructed at the present time, four which have already been sold and one contracted for.

PREPARE WORK ON ROLL CALL

Red Cross Chairman Surrounds Himself With Fine Corps of Helpers

Working under the executive committee of the Rahway Chapter, American Red Cross, Ross O. Fowler, roll call chairman, has completed his organization for the seventh annual roll call, having gathered about him one of the most representative groups of workers, both men and women, who have ever joined in a campaign of any kind in this city. Although the National roll call period is from November 11 to 25, the Rahway drive will be centered in the week, Monday, November 19, to Saturday, November 24, with special mention of the cause being made from the local pulpits this Sunday.

Headquarters will be opened on Monday in teh former Trust Company building, corner of Cherry and Irving streets, and will be open daily from nine until five o'clock, until Saturday. The American Legion will have charge of headquarters on Saturday afternoon, November 24. Mrs. R. G. Stillman's women's committee will be in charge at other times. Through the courtesy of the Kiwanis Club and Louis Hejman of the Empire Theater, there will be a speaker each night of the entire week about 9:30 o'clock at the theater. These will be the four-minute men.

Mr. Fowler has worked out his organization as follows:

Headquarters group, Mrs. R. G. Stillman, chairman; assisted by Mrs. H. A. L. Sadtler, Mrs. Ross O. Fowler, Mrs. C. S. Woodruff, Miss Bessie Baker, Miss Gladys Campen, Mrs. W. E. Cladek, Mrs. G. E. Gallaway, Miss Natalie Edgar, Mrs. Russell S. Hoff, Mrs. E. E. Lauer, Mrs. C. N. Forrest, Mrs. George Orton.

Church groups—Holy Comforter, W. G. Martin, chairman; First Baptist, John Gerner, Sr., chairman; Second Presbyterian, George P. Albright, chairman; First Presbyterian H. M. Woodruff, chairman; Ebenezer A. M. E., William Hammond; and others to be added.

Ex-Service Men's Group—Clifford Werth, chairman; Emil Neuebauer, W. H. Watson, J. D. Kells, F. W. Shubert, J. F. Wraight, Reginald Hall, A. A. Giroud, Lester Crane, H. Yocum S. Silaquine.

Four-Minute Men's Group—P. C. Noetzel chairman; Hal B. Alston, Harry Simmons, F. W. Henson, Eugene Smeathers, A. Weitz, Dr. David Engelman, P. R. Forman.

The executive committee of Rahway Chapter is as follows: Mrs. Aaron Dean Mrs. A. D. Brearley, Geo. L. Kirchgasner, Jan Van Herwerden and Secretary Seymour Williams.

(Continued on Page Eleven)

MUCH ACTIVITY BY GIRL SCOUTS

That the Girl Scout movement in this city is enjoying a renewed period of activity and prosperity is seen in the reports on the doings of the various troops under the direction of the Scout Council and the new director, Miss Irene R. Applegate. An enthusiastic meeting of the newly formed Captains' Association was held last night in the new scout headquarters in the Evans Building. Mrs. Henry Nulton, a prominent Girl Scout state leader, spoke.

The Scout Council has arranged for an attractive rummage sale to be held Saturday, November 24, in the former trust company quarters. Any material which anyone cares to give to this cause will be gratefully received. Donors should notify Miss Applegate by telephone, 352-M, and a girl scout will call for the material if desired, or it can be left at the headquarters.

At a rcent meeting of the executive board Miss Applegate reported organization of the Captains' Association, which meets the first and third

(Continued on Page Six)

BANQUET GIVEN TO MEN'S CLUB

The Men's Club of the First Presbyterian Church held a banquet in the lecture room of the church last evening, fine addresses being made by Sheriff Harry Simmons, Paris R. Forman and Superintendent of Schools William F. Little, who later spoke at the High School P. T. A. Election of officers took place after the banquet, and James Pettit was elected president to succeed Alfred C. Brooks.

Mr. Little in his speech outlined the past history of the public schools in America, contrasting the schools of earlier days with those of today. Rapid strides have been made in educational work, according to Mr. Little and the way is still open for improvement. Sheriff Simmons outlined the duties of his office and told of various situations that a man in this office has to face.

Paris R. Forman, general manager of the National Pneumatic Plant, spoke of the progress made in Rahway during the past year. Mr. Forman stated that he was surprised upon returning from Europe to see some of the improvements that had been made in the city. He closed his address with an appeal to the citizens to support any project that tended toward pushing Rahway forward.

Attorney David Armstrong presided as toastmaster. The other officers elected besides President Pettit were: Vice-president, Robert K. Douglas to succeed Mr. Pettit; secretary, Geo. W. Mingus, to succeed himself; treasurer, Lester Hall, to succeed himself. Rev. C. M. Davis, pastor, in closing the meeting made a strong appeal to the men of the church to get behind the organization in its work. The banquet took the form of a chicken supper and was served by the Ladies of the Committee of Twenty-one, aided by other members of the church. Music was furnished by Ryno's Orchestra.

RAHWAY VISITING NURSE ASSOCIATION
M. M. Whitcraft, R. N.
112 Main Street
Telephone 48—9 a. m. to 5 p. m., 427-J—Other Hours tf

LITTLE LAUDS IDEAL SCHOOL

Tells Parents Vocations Should be Included in Secondary Curriculum

An ideal high school, where each student has an opportunity to study the vocation for which he is best fitted was advocated by Superintendent of School William F. Little in an interesting address, last evening, to the Parent-Teacher Association of the Rahway High School.

The school's head contrasted the number of an entering Freshman class at the school with the number of students in the graduating class at the same school. Where 133 were enrolled in the first year class only 15 finally received their diplomas, according to Mr. Little, giving a specific instance. The reason for so many students falling by the wayside during the four years that a class remains in the average high school is given as being the lack of adaptation of courses in the school to every student. In his talk last evening Mr. Little pointed out that a good proportion of the crime being committed in the country is the work of men who dropped out of school because they were not adapted to the work being carried on there.

According to his talk, Mr. Little would not only have academic work in a school, but also the teaching of trades. He told of a boy who took a course in the printing department of the Rahway High School under Director Arthur L. Perry. This youth worked during the summer months with a printer and his work was so good, the printer wanted him to remain with him at the end of the summer. Had the boy not had the opportunity of learning the work in school, he might never have received the proper training for the vocation that appealed to him most.

But the grouping of students according to their adaptation for certain lines of work would not interfere with the social status Mr. Little states. He would keep all the students together in one group, teaching all the fundamentals of good citizenship.

The meeting last evening was in charge of President Mrs. Maurice Chaillet, who gave a very interesting report on the State Congress of Mothers, held at Atlantic City on October 31 and November 1, 2 and 3. It was decided to hold a motion picture entertainment in the Franklin School on December 6, the following committee being namd to take charge: Mrs. H. B. Johnson, Mrs. J. T. Jaques, Mrs. Klein and Mrs. William Kay. Community singing was in charge of J. D. Person, of the High School faculty. Principal Eugene Smeathers spoke at some length on the activities of the school and plans for future events. Refreshments were served and a social time enjoyed.

The committee in charge last evening consisted of: Mrs. C. N. Forrest, Mrs. Sydney Friedman, Mrs. S. Flamm, Miss Elsie Farrell, Mrs. Helen Francisky, Mrs. Willard Freeman, Mrs. L. T. Gibson, Mrs. W. S. Ganong, Mrs. G. O. Graves, Mrs. J. B. George, Mrs. C. Greuner, Mrs. H. Harris, Mrs. Sidney Harris Mrs. Fred Hedeman, Mrs. A. A. Hopkins and Mrs. J. E. Hoffman. A committee to take charge of the next meeting was appointed as follows: Mrs. J. C. LaPorte, Mrs. M. G. Leonard, Mrs. W. Ludlow, Mrs. G. Leonard, Mrs. W. E. Ludlum, Mrs. Mundy and Mrs. D. C. Macann.

WRIGHT-HOFF PLAN TO OPEN NEW RESTRICTED HOME TRACT

Further indication of Rahway's growth are to be seen in the announcement that City Treasurer William H. Wright and City Commissioner Russell S. Hoff have entered a partnership to develop a large plot of land well suited for home building in the section fronting in St. George avenue diagonally opposite the head of Scott avenue and extending back some 1,400 feet, out of which tract it is planned to cut approximately one hundred lots, the development to be restricted.

This new development opens up a new section of promising growth and if plans which the owners have in mind are carried out will mean a new connecting link with Clark Township; a far more accessible route, shortening the Ross avenue link considerably and supplementing the present Westfield avenue inlet and outlet.

The Hoff-Wright development fronts on St. George avenue about 265 feet. It adjoins on the left the big Marsh estate opposite Scott avenue, and is met on the right by the big strip of land recently acquired by Frank W. Kidd. It is a part of what was the old Maurice estate. The fourteen hundred foot depth of the tract takes it back to within 1,200 feet of the Valley road, the intervening property being owned by C. C. Marsh and F. E. Kaufman. It is hoped, though the developers are by no means certain at this writing, that Mr. Marsh and Mr. Kaufman can be prevailed upon to allow the opening of a street straight through from St. George avenue to Valley road.

It is the plan of Mr. Hoff and Mr. Wright to bisect their holdings with a fifty-foot road, the same to be named Maurice street. Work on clearing

(Continued on Page Six)

STUDENTS GAIN STUDY HONORS

One hundred and four pupils in the Washington School and fifty-four in Columbian School attained averages of eighty-five per cent or better during the month of October, thereby being placed on the honor rolls of the two schools. At Washington School each pupil who attained that average received a beautiful badge. Particularly at Washington School where the number of honor pupils was the highest since the roll has been kept, an intense interest is shown by the pupils in their work.

The list of honor pupils follows:

Columbian School

Grade 7—Frank Crowell, Raymond Haberle, Willard Jennings, William Wojtonowski, Daniel Lanning, La Verna Cooper, Ada Blumenthal, Mary Kosty, Suzanne Van Liew, Mary Zahorchak.

Grade 6—Fanny Chevalier, Mildred Ginfrida, Ethel Knopf, Eleanor Pag

(Continued on Page Eleven)

Men's Fur Lined Coats, $12.50—Melick's, 166 Main street.—Adv.

HEALTH GROUP RECOMMENDS EXPERT BE HIRED AT $3,600

Recommendations that an ordinance be drafted by the City Commission providing for a department of Public Health and Welfare with a paid director, and an advisory board of five representative citizens was the gist of a report submitted to the public at an open forum held under the auspices of the Health and Welfare Commission at the high school Tuesday night. The members of the commission are Mrs. Bernard Engelman, chairman, Mrs. L. F. Budenz, Mrs. Ida M. Custer and Mrs. I. W. Thron.

In addition to the reading of the report by Mrs. I. W. Thorn, the meeting was addressed by Rev. C. M. Davis, pastor of the First Presbyterian Church; Paul T. Beisser, a health and welfare worker, of Philadelphia; Dr. Joseph Mayer, president of the Industrial Engineers of America. Rev. Mr. Davis gave a talk on, "Our City—What It Is and What It Should Be," which he had previously given before the Home Reading Club.

Mr. Beisser held the report a satisfactory one and that it would place Rahway in the scheme of things in comparison with other cities in health matters. He said he could not give full indorsement to the report without a fuller study, but that it contained many things new even to him in the health and welfare work. He advocated education rather than prevention in health matters.

Dr. Mayer took the view that the public health and welfare was just as important to the public as fire and police protection. He gave a warning against duplication of public and private agencies in such work and advocated the making of a paid director and health department directly under the control of the mayor.

The commission's report in full is appended below.

(Continued on Page Three)

For Xmas, Bath Robes and House Coats—Melick's, 166 Main St.—Adv.

SCHOOLS PLAN NIGHT SESSION

All Classes Above Third Grade To Convene so Parents May Visit

An entirely new departure in educational activities in this city is planned in the public schools next week in keeping with National Educational Week, according to Superintendent of Schools William F. Little, who announces that on Wednesday night from 7:30 o'clock until 9:00 o'clock all of the classes in all of the schools from the fourth grade through the high school will be in session just as is their daily custom.

This innovation will be tried out in order to give the parents and others interested in the schools a chance to view the operations of the Rahway school system under normal circumstances, a chance which is denied the great majority of adults because of business and household pursuits during the day.

In order to make the spirit of Education Week a complete success a large attendance of parents and others will be necessary at the time of the special session. Classes will be carried on exactly as in the day time while the teachers will explain to interested visitors the general scheme of things as pertains to each individual class. The teachers of the first three grades will also be on hand at their respective classrooms to meet and discuss school affairs with visiting parents, though their young charges will not be in attendance at the special session, since it is felt that they should be in bed by that time.

Education Week should serve as the means to a better understanding between educators and parents and the public at large as it will mean a get-together of all interested parties, meeting on common ground and each

(Continued on Page Six)

READ, READ
Attorney C. E. Corbin's Opinion
On the Status of the
Castor-Denman Parklands
In Full, Page 4—This Issue

Boys' Sheep Coats, all sizes, $8.50—Melick's, 166 Main street.—Advt.

Safe Deposit Boxes from $3 to $20 a year. The Rahway National Bank.