Orange High Proves Jinx To Brook's Gritty Gridders

Upstaters Halt Victorious March of Red and Black—Although Greatly Outweighed Locals Hold Scoring to One Period

Failure of the Rahway High School football eleven to solve a trick play during the first seven minutes of the second quarter of a game at Orange on Friday, between Rahway High and Orange High, allowed the gridiron warriors of the some eleven to chalk up 19 points, a lead which they maintained throughout the game although Rahway fought desperately to score in the last half. Rahway was outweighed twenty points to the man and only a splendid defense saved the Union County aggregation from being defeated by a larger score.

The defeat was the first that Rahway has suffered this year in the scholastic ranks and was especially bitter as the authorities of the Rahway school had given the entire student body a vacation in the afternoon so that they could attend the game which meant to Rahway a chance at the State Class B title. The inexperience of the visiting eleven showed when the Orange team was able to use a four-man pass for long gains in the opening of the second quarter, running up their entire 19 points in seven minutes. Rahway came back strongly in the second half and carried the ball a number of times into the territory of the home eleven, but the heavy line of the Orange eleven aided them to save off a score.

Henderson kicked off for Rahway at the start of the game. Federici taking the ball on his ten-yard line and running it back to the center of the field before being tackled. Two rushes at the Rahway line netted only two yards and on the next play the Orange backs became confused and dropped the ball, a Rahway player dropping on it.

Clos slipped off tackle for Rahway and advanced the ball five yards, Henderson adding three more and Coppola getting enough for the first down of the game. Again the Red and Black eleven started a march which resulted in a first down, Clos making three yards, a forward, Clos to Doty, making four more, and Henderson shooting off tackle for the necessary distance. It began to look like a Rahway score when a forward to Coppola and an end run by Close made the third first down. The Rahway eleven, however, decided to resort to a placement kick from the twenty-two yard line. The kick was blocked and an Orange player fell on the ball. In four rushes the home team advanced the leather eleven yards for their first real gain. The Orange team then resorted to the old "D" formation, but the Rahway team held for downs, taking the ball after four rushes. Rahway was unable to make the necessary ten yards for a first down and Clos punted to Federici who, taking the ball on his ten-yard line, brought it back to the forty-yard mark. A forward pass and a run by Federici carried the ball to the fifteen-yard mark, the quarter ending play at this point.

It was on the first play of the second quarter that Federici called for a trick play, which resulted in his carrying the ball over the Rahway goal line for the first score against the Union County eleven this year. Every man in the backfield handled the oval in this play. Federici kicked the goal. Rahway kicked, the ball falling short and Orange advancing it to the center of the field on the play.

Makes Ffty Yard Run

On the very first play after the kickoff Orange again ran the trick play, and the inexperienced Rahway eleven was unable to discover who had the ball until Divencentis, the giant Orange full back had circled right end for fifty yards and a touchdown. Federici failed to kick the goal and the score stood 13 to 0, with Rahway wondering how it happened.

Rahway received and Coppola ran the ball back to the thirty-five yard line. Repeated attempts at the line refused to give the visiting team more than three yards and Henderson punted to Federici, who edged his way back to the forty yard mark. Again Orange worked the trick play. Captain McElnea the left end of the home team making twenty yards. Federici circled the left end for five yards and then he again called for the play that Rahway seemed unable to stop. This times Hodes carried the ball twenty-one yards to Rahway's five-yard mark. Hodes carried the ball over on the next play and Federici tried to add the point after touchdown by a pass, the ball grounding.

Realizing that the entire student body of their school had made the trip to Orange in hopes that Rahway might take a step toward the State Class B title, the Red and Black warriors braced and stepped the trick play of the home eleven during the remainder of the half.

The Rahway defense during the last half was almost perfect and Orange failed to even threaten a score. The light Rahway backs, however, were unable to make very much impression on the Orange line. Rahway kicked and in two rushes the Orange backs made two first downs. Rahway then braced and held for downs. Rahway taking the ball near the center of the field endeavored to score by the aerial route. Failing at this Clos punted to Orange, who immediately gave the ball back to the Union County team through a fumble. Rushes by Clos and Henderson netted twelve yards and then Rahway lost the ball on downs. Again the Orange attack was repulsed and Federici kicked out of bounds near his thirty-five yard mark. Rahway opened an aerial attack but Dwyer intercepted a forward, giving Orange the ball. As the quarter ended Federici fumbled and Walcott fell on the ball, Rahway kicking out of bounds on the fifteen-yard mark. Federici made twelve yards through and then Captain Casaleggi was knocked out while helping to repulse another line attack. Rahway took the ball and again carried it down the field to the ten-yard mark, but here weight told and a score was impossible. The game ended a few minutes later with Rahway still trying to score.

The lineup:

Rahway		Orange
Casaleggi (Capt)	..	McElnea (Capt)
	Left end	
Albissir		Levine
	Left tackle	
Castor		Moore
	Left guard	
Nadel		Cooper
	Center	
Haut		Brown
	Right guard	
Doty		Chicaine
	Right tackle	
Jacobowitz		Dugan
	Right end	
Coppola		Federici
	Quarterback	
Henderson		Dwyer
	Left halfback	
Clos		Hodes
	Right halfback	
Walcott		Divencentis
	Fullback	

Score by periods:

Orange High	0	19	0	0	—19
Rahway High	0	0	0	0	— 0

Referee—Wittpenn, of Rutgers. Umpire—Regan. Touchdowns—Federici, Hodes and Divencentis. Goals from touchdowns—Federici, one. Substitutions: Rahway—LaMorte, Patterson; Orange—Smith, Wenton. Time of periods, twelve minutes.

LEADERS TIGHTEN PIN CIRCUIT HOLD

N. S Club Annexes Trio From Automotives. Baptists Capture Pair

	Won.	Lost.	Pct.
N. S. Club	11	1	.889
Vernons	6	3	.667
American Legion	6	3	.667
Business Men	6	3	.667
Trinity	5	4	.556
Mohawks	4	5	.444
Baptists	3	6	.333
West Ends	2	7	.222
Elderan Seconds	2	7	.222
Automotives	2	10	.167

The Automotive Equipment five of the City Bowling League, failed to furnish any opposition whatsoever last night for the leading N. S. Club, and the latter strengthened its hold on the top rung by gathering all three games by wide margins. Only two twin-century marks were registered, W. S. Martin getting a count of 212 and Wilkes contributing 208. The former was king-pinner of this match, with an average of 185.1, while Wilkes led his teammates with 176.1.

After losing the initial setto the Baptist Ushers came back in the last two tilts and won their match with the Mohawks. The B. U. A. quintet captured the sandwich contest by 115 sticks and annexed the night-cap with 51 pins to spare. The pinning of Ed. Gerner was consistent throughout and entitled him to high honors for the match. He averaged 182 for the three games. Harry Smith led the Mohawks with 167.1.

The scores:

Baptists.

Name.	1	2	3
C. Smith	153	181	148
Gerner	170	195	181
H. Martin	125	169	145
Crue	170	146	161
E. Cook	158	164	142
	776	855	777

Mohawks.

Name.	1	2	3
Hampton	155	168	150
Suiter	158	150	139
H. Smith	192	164	146
Price	168	139	146
Madden	149	149	145
	822	770	726

Automotives.

Name.	1	2	3
Wilkes	152	169	208
Pray	125	158	163
Wilson	129	123	112
Cloudman	125	131	145
Morton	164	138	155
	695	719	783

N. S. Club.

Name.	1	2	3
C. Miller	171	170	167
E. Miller	140	196	151
Hoblitzell	152	165	166
Howard	175	144	166
W. S. Martin	177	167	212
	815	842	862

Legion Drops From Peak of City League

The biggest setback in the city bowling league to date was accorded the leading American Legion quintet at the Y. M. C. A. alleys Friday night by the Vernons when the latter five captured all three games, the first that the Legion have lost in the tournament. While the Legion pinners were far off form the Vernon quint pounded the maples into perfect submission—and their opponents into the same state.

In the opening canto the winners narrowly missed setting a new high score record when they crashed the timber for a count of 994, two pins behind the record mark made by the N. S. Club. Willett Hand led the attack with a towering count of 230, while Dave Crowell had 209 and Stanley Ruddy, 203. Hand's average of 195.2 was by far the best of the match. Schutte led the Legion with 172.1.

The scores:

Vernons

Hand	230	179	178
Schweitzer	169	197	188
Crowell	209	168	170
Ruddy	203	153	161
Nelson	183	190	153
	994	887	850

Legion

Schutte	150	159	209
Redman	148	167	162
Richardson	178	141	172
Corey	162	150	124
B. Cook	137	192	157
	775	809	824

Other Bowling Results

Rahway

Reibel	173	127	...
Worth	...	...	133
McCartney	179	150	160
Peterson	186	180	183
Keppler	152	157	159
Wooster	172	125	...
Goodwill	...	...	160
	823	786	787

Rutherford

Clark	151	161	185
Patker	178	211	191
Luening	144	129	162
Smith	158	169	135
Setherll	155	221	188
	806	891	864

Moose No. 1

H. Kettner	85	64	71
Stevens	151	130	159
B. Wimmer	116	83	141
Hammer	119	125	111
Mrdell	...	76	102
D. Rommell	93	95	109
	567	588	693

Moose No. 2

H. Wimmer	160	98	110
Schweitzer	115	168	121
Stutzlen	112	125	144
A. Kettner	100	127	130
Smith	...	80	87
Vansco	171	148	138
	658	747	735

Mothers Entertain

The Mothers' Society of the Bethlehem Chapel gave a stereoptican lecture Friday night in the chapel. The feature of the program was provided by George W. Mingus, of this city, in an illustrated address on "The Landing of the Pilgrim Fathers." Mrs. Roland J. White recited "The Landing of the Pilgrims." The Misses Adelma Lyons, Edith Gibson, Margaret Zurga and Stella Botulinski sang a "Thanksgiving Song." A social hour, with refreshments, followed.

The Junior Order United American Mechanics are planning to hold a big card party in the lodge room, Wednesday night, November 21.

Clark P. T. A. Meets

The Parent-Teacher Association of Clark Township School met Thursday afternoon at 2:30 o'clock at the school. President Mrs. C. Knight presided. Reports were given by the secretary, Mrs. A. Warren, and the treasurer, Mrs. Roland White. A number of items of routine business were attended to. A social and lunch committee to prepare for the next meeting to be held the first Thursday in December was appointed. All parents are invited and urged to attend that night.

Harry Gelett, of Linden avenue, has been granted a building permit for new house, costing $2,900.

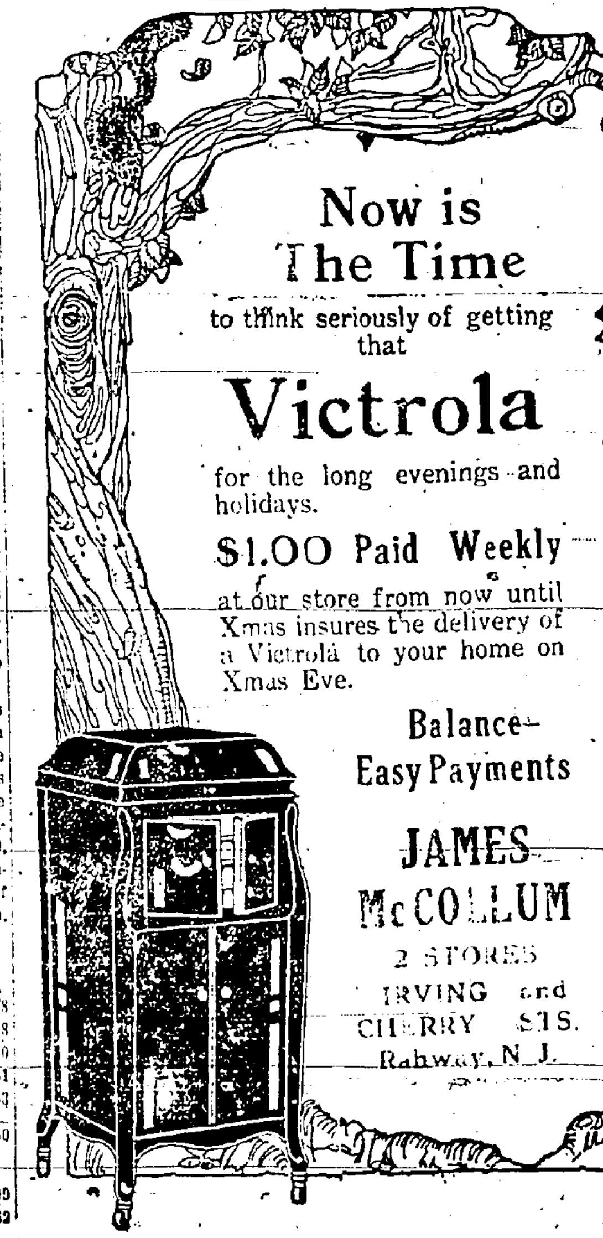

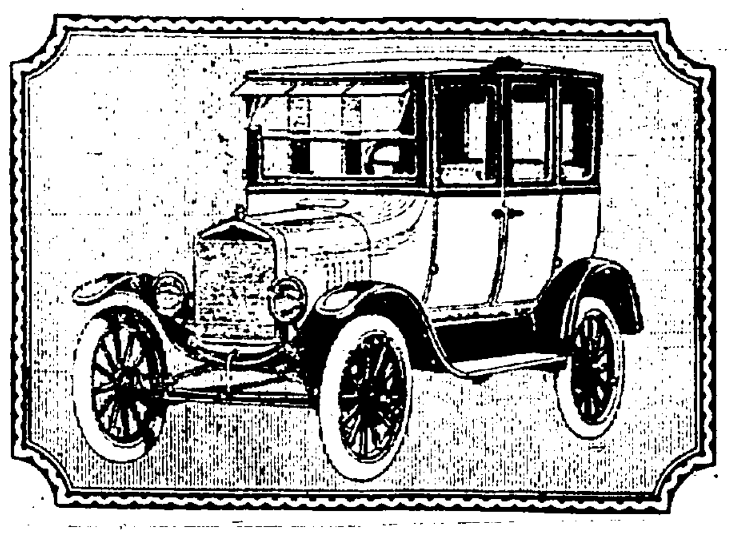

The Rahway Record

New Jersey Advocate
Absorbing The Rahway News-Herald, the successor of the Union Democrat, Established 1840.
VOL. XIII. SERIAL NO. 1467 RAHWAY, UNION COUNTY, N. J., FRIDAY AFTERNOON, NOVEMBER 16, 1923 TWELVE PAGES PRICE THREE CENTS

ONE THROUGH AT POSTS HERE

lonia Leader Quits as Hospital Head and Member Y. M. C. A. Board

HOWS DISSATISFACTION IN FIRE SERVICE PLAN

Edward K. Cone, well-known lonia resident, prominent in many ic activities in Rahway, has re- ned his posts as President of the ard of Governors of the Rahway spital and as a trustee of the Rah- y Y. M. C. A. Mr. Cone confirmed ports to that effect to the Rahway ecord in a telephone interview last ght. The action was the result of e trouble which has arisen over the estion of the Rahway Fire Depart- ent answering alarms in the Colonia ction, the climax of which came at e recent fire in the Freeman man- on.

Mr. Cone was asked by a Record presentative if the reply which ayor Furber reported having sent him in answer to a letter of pro- st written several weeks ago, was tisfactory. He replied that he in- nded to make no reply to Mr Fur- r's communication. "Does that mean at the reply was unsatisfactory?" Mr. ne was asked. "You can draw your n conclusions. My answer is my signations of the Rahway Hospital d Rahway Y. M. C. A. posts."

As Mr. Cone is leader of the Colo- [illegible] his action is taken to [illegible] that they are inclined to [illegible] personal and financial [illegible] all Rahway institutions [illegible] Rahway does not care to [illegible] reciprocity relations. [illegible] the Colonia [illegible] asked to make an [illegible] for the use of Rahway's fire [illegible] similar to that [illegible] where [illegible] such service.

[illegible] Y. M. C. A. [illegible] of the campaign re- ported that attempts made to get re- newals for memberships in the lonia section, had been put off with e reply that Colonia was awaiting hway's action in the matter of fire [illegible].

LITTLE LAUDS IDEAL SCHOOL

Tells Parents Vocations Should be Included in Secondary Curriculum

An ideal high school, where each student has an opportunity to study the vocation for which he is best fitted was advocated by Superintendent of School William F. Little in an interesting address, last evening, to the Parent-Teacher Association of the Rahway High School.

The school's head contrasted the number of an entering Freshman class in the school with the number of students in the graduating class at the same school. Where 133 were enrolled in the first year class only 35 finally received their diplomas, according to Mr. Little, giving a specific instance. The reason for so many students falling by the wayside during the four years that a class remains in the average high school is given as being the lack of adaptation of courses in the school to every student. In his talk last evening Mr. Little pointed out that a good proportion of the crime being committed in the country is the work of men who dropped out of school because they were not adapted to the work being carried on there.

According to his talk, Mr. Little would not only have academic work in a school, but also the teaching of trades. He told of a boy who took a course in the printing department of the Rahway High School under Director Arthur L. Perry. This youth worked during the summer months with a printer and his work was so good, the printer wanted him to remain with him at the end of the summer. Had the boy not had the opportunity of learning the work in school, he might never have received the proper training for the vocation that appealed to him most.

But the grouping of students according to their adaptation for certain lines of work would not interfere with the social status Mr. Little states. He would keep all the students together in one group, teaching all the fundamentals of good citizenship.

The meeting last evening was in charge of President Mrs. Maurice Chaillet, who gave a very interesting report on the State Congress of Mothers, held at Atlantic City on October 31 and November 1, 2 and 3. It was decided to hold a motion picture entertainment in the Franklin School on December 6, the following committee being namd to take charge: Mrs. H. B. Johnson, Mrs. J. T. Jaques, Mrs. Klein and Mrs. William Kay. Community singing was in charge of J. D. Person, of the High School faculty. Principal Eugene Smeathers spoke at some length on the activities of the school and plans for future events. Refreshments were served and a social time enjoyed.

The committee in charge last evening consisted of: Mrs. C. N. Forrest, Mrs. Sydney Friedman, Mrs. S. Flamm, Miss Elsie Farrell, Mrs. Helen Francisky, Mrs. Willard Freeman, Mrs. L. T. Gibson, Mrs. W. S. Ganong, Mrs. G. O. Graves, Mrs. J. B. George, Mrs. G. Greuner, Mrs. H. Harris, Mrs. Sidney Harris Mrs. Fred Hedeman, Mrs. A. A. Hopkins and Mrs. J. E. Hoffman. A committee to take charge of the next meeting was appointed as follows: Mrs. J. C. LaPorte, Mrs. M. M. G. Leonard, Mrs. W. Ludlow, Mrs. G. Leonard, Mrs. W. E. Ludlum, Mrs. Mundy and Mrs. D. C. Macann.

City Can't Sell Parklands Attorney Corbin's Opinion

Submits Ruling to Commissioners That Opponents Acted Too Late—Russell S. Hoff Chosen to Succeed Simmons

Despite the fact that the electorate of this city at the polls on General Election Day refused to ratify an ordinance passed by the Board of Commissioners legalizing a resolution under which the city had purchased about fifty-five acres of land for park purposes, City Attorney Charles E. Corbin, in an opinion presented to the city fathers at their weekly meeting Wednesday night, stated that it was his view, reached through an exhaustive study of the state laws, that the city could sell the lands as directed by the voters and that the commissioners were perfectly within their rights if they carried out their original intentions of developing the property as a park.

It had been freely predicted about the city prior to the referendum vote on the park question taken Election Day that the city might not have to sell the land at all no matter what the voters said, but procedure taken by the Board of Commissioners at their meeting last week in offering the property for sale, had created the impression that the commissioners had decided to rid themselves of the property which the citizens by their vote showed they did not want.

The opinion of the city attorney expressed Wednesday night came as a surprise to the general public and particularly to the opponents of the plan of the city to develop a park of its own, as they had felt that the [illegible] had [illegible] for once and all the city [illegible] that direction. What the next move of Frank H. Trussler, who led the opposition to the plan, and his followers, will make will be awaited with interest. It is expected, however, that the matter will now be aired in the courts.

The property in question was purchased by the city under resolution. The ordinance defeated at the recent election was passed to correct the purchase by resolution when it was found that a later law than that under which the land was bought required that an ordinance must be passed to legalize the purchase.

The city attorney explained that the commissioners through inadvertance had purchased the land under resolution almost a year ago, in December, 1922, but he held that the objections to the purchase were made too late to effect the purchase. He said: "The lapse of time has cured whatever illegality might have occurred in the purchase by resolution of these lands for park purposes instead of by ordinance." Mr. Corbin cited a number of cases decided in this state which he claimed gave the city precedents to stand on.

The city attorney held that under the state laws no power resides in the Board of Commissioners to sell park lands, maintaining that the lands under question were park lands despite the people's vote since he claimed the objections to the buying of these lands for that purpose were expressed too late. To the disinterested observer the situation now

(Continued on Page Six)

CONTEST BRINGS LEAGUE RESULTS

With the Blue team, captained by Mrs. DeWitt Cowins, the winner, the "Yard of Pennies" contest in progress among the members of the Epworth League of the First Methodist Church for some time past came to an end Tuesday night at the regular monthly business and social session held with the Misses Pearl and Ruth LaBar, of 61 Union street. The race was reported a very close one with a total of $75 being realized.

The victors will be the guests of honor at a treat to be given by the losers in connection with next month's meeting. The losing team were the Reds in charge of Miss Sadie Bernhard, and the Whites, headed by Mrs. Wallace Redman. All of the teams collected close to the $25 mark. The contest created much interest while it was being conducted.

Resignations of officers caused the naming in several cases of new leaders for the League. Charles Brewer was named first vice-president in place of his sister, Miss Miriam Brewer, who is absent from the city; Leslie Packard taking the place of secretary given up by James Calvin. It was decided to have a roll call instead of a bazaar as originally planned. Miss Sadie Bernhard is in charge of the committee on arrangements.

Various reports on affairs held under the group's auspices recently showed that in each case a big success was scored. This was true of the Hallowe'en parties, the 125th anniversary program and also of the sale of Christmas cards. An enjoyable social time with music, various diversions and refreshments followed the business session. The next meeting will be held with Mr. and Mrs. Wallace Redman.

In attendance were: President and Mrs. DeWitt Cowins, Mr. and Mrs. Amzi Leonard, Mrs. Robert Woodley, Mrs. N. W. Savacool, Mrs. M. A. Turner, Mr. and Mrs. Wallace Redman, Mrs. Robert Tressider, Mrs. George Schaefer, the Misses Sadie Bernhard, Olga Carlsen, and Robert Tressider, Charles Brewer, Leslie Packard, Robert and Randolph Arkinstall, and Mr. and Mrs. George LaBar, Mr. and Mrs. Samuel LaBar and the Misses Pearl and Ruth LaBar.

NEW INDUSTRY TO PLACE HERE

Construction on the building for a new industry in this city which when completed is expected to employ from twenty to one hundred men, was started yesterday by the John H. Larson Company. The new industry is to be known as the New Jersey Tank Car Repair Company, and is said to be the only business of its kind in the State of New Jersey. It will be located on the premises in the rear of the Richard Hamilton Cooperage Company in New Brunswick avenue. Construction of one thousand feet of railroad siding will be necessitated to serve the new enterprise.

The "men behind the guns" in this latest industrial development here are: Richard Hamilton, of Philadelphia, head of the Cooperage Company which bears his name, as president; James Smith, superintendent of the same company, as secretary and treasurer, and Frank McCue, of Philadelphia, as vice-president and manager. The building is to be 135 feet by 36 feet. Work is expected to be completed in about six weeks.

The Larson Company has also taken a contract to convert the quarters formerly occupied by the Rahway Trust Company at Cherry and Irving streets, into a stationery store to be occupied by Max Lava, successor to the late Henry L. Moore. The Larson Company, which includes Mr. Larson and Charles Almquist, is also doing considerable home development in the section of Hamilton street, Jefferson avenue and Brown place, at which place six houses are being constructed at the present time, four which have already been sold and one contracted for.

WRIGHT-HOFF PLAN TO OPEN NEW RESTRICTED HOME TRACT

Further indication of Rahway's growth are to be seen in the announcement that City Treasurer William H. Wright and City Commissioner Russell S. Hoff have entered a partnership to develop a large plot of land well suited for home building in the section fronting in St. George avenue diagonally opposite the head of Scott avenue and extending back some 1,400 feet, out of which tract it is planned to cut approximately one hundred lots, the development to be restricted.

This new development opens up a new section of promising growth and if plans which the owners have in mind are carried out will mean a new connecting link with Clark Township; a far more accessible route, shortening the Ross avenue link considerably and supplementing the present Westfield avenue inlet and outlet.

The Hoff-Wright development fronts on St. George avenue about 265 feet. It adjoins on the left the big Marsh estate opposite Scott avenue, and is met on the right by the big strip of land recently acquired by Frank W. Kidd. It is a part of what was the old Maurice estate. The fourteen hundred foot depth of the tract takes it back to within 1,200 feet of the Valley road, the intervening property being owned by C. C. Marsh and F. E. Kaufman. It is hoped, though the developers are by no means certain at this writing, that Mr. Marsh and Mr. Kaufman can be prevailed upon to allow the opening of a street straight through from St. George avenue to Valley road.

It is the plan of Mr. Hoff and Mr. Wright to bisect their holdings with a fifty-foot road, the same to be named Maurice street. Work on clearing

(Continued on Page Six)

Red Cross Roll Call Chairman Challenges Loyalty—Patriotism

To the Citizens of Rahway:

The Seventh Annual Roll Call of the American Red Cross has been proclaimed by President Coolidge and by John Barton Payne, National Chairman of the organization. The appeal of the Red Cross is not one of sympathy and sentiment, but is distinctively the challenge of loyalty and patriotism. Its greatest problem at home is the assistance to Veterans and their families, particularly those still in hospitals and institutions. After five years since the Armistice the Red Cross has lost none of its sympathy or its will to serve. Have we let ourselves forget?

When disaster and affliction come to any nation the records of the years show that the Red Cross has been first and foremost of all the agencies to help repair the havoc and to allay human suffering wherever it occurs. Its ability to operate depends on its resources, and it is your privilege and mine to hold membership in and to have a part in the work of this truly American organization. There is no greater privilege, no higher honor than serving humanity under the banner of the Red Cross.

President Coolidge has said, "Our country can secure no greater commendation, no greater place in history, than to have it said that the Red Cross is truly American." May everyone who reads this message hear the call to duty in this organization which has for its motto, "The greatest thing in the world is doing something for somebody else."

ROSS OGDEN FOWLER,
Chairman.

PREPARE WORK ON ROLL CALL

Red Cross Chairman Surrounds Himself With Fine Corps of Helpers

Working under the executive committee of the Rahway Chapter, American Red Cross, Ross O. Fowler, roll call chairman, has completed his organization for the seventh annual roll call, having gathered about him one of the most representative groups of workers, both men and women, who have ever joined in a campaign of any kind in this city. Although the National roll call period is from November 11 to 25, the Rahway drive will be centered in the week, Monday, November 19, to Saturday, November 24, with special mention of the cause being made from the local pulpits this Sunday.

Headquarters will be opened on Monday in teh former Trust Company building, corner of Cherry and Irving streets, and will be open daily from nine until five o'clock, until Saturday. The American Legion will have charge of headquarters on Saturday afternoon, November 24. Mrs. R. G. Stillman's women's committee will be in charge at other times. Through the courtesy of the Kiwanis Club and Louis Hejman of the Empire Theater, there will be a speaker each night of the entire week about 9:30 o'clock at th theater. These will be the four-minute men.

Mr. Fowler has worked out his organization as follows:

Headquarters group, Mrs. R. G. Stillman, chairman; assisted by Mrs. H. A. L. Sadtler, Mrs. Ross O. Fowler, Mrs. C. S. Woodruff, Miss Bessie Baker, Miss Gladys Campen, Mrs. W. E. Cladek, Mrs. G. E. Gallaway, Miss Natalie Edgar, Mrs. Russell S. Hoff, Mrs. E. E. Lauer, Mrs. C. N. Forrest Mrs. George Orton.

Church groups—Holy Comforter, W. G. Martin, chairman; First Baptist, John Gerner, Sr., chairman; Second Presbyterian, George P. Albright, chairman; First Presbyterian H. M. Woodruff, chairman; Ebenezer A. M. E., William Hammond; and others to be added.

Ex-Service Men's Group—Clifford Worth, chairman; Emil Neuebauer, W. H. Watson, J. D. Kells, F. W. Shubert, J. F. Wraight, Reginald Hall, A. A. Giroud, Lester Crane, H. Yocum S. Silaquine.

Four-Minute Men's Group—P. C. Noetzel chairman; Hal B. Alston, Harry Simmons, F. W. Henson, Eugene Smeathers, A. Weitz, Dr. David Engelman, P. R. Forman.

The executive committee of Rahway Chapter is as follows: Mrs. Aaron Dean Mrs. A. D. Brearley, Geo. L. Kirchgasner, Jan Van Herwerden and Secretary Seymour Williams.

(Continued on Page Eleven)

STUDENTS GAIN STUDY HONORS

One hundred and four pupils in the Washington School and fifty-four in Columbian School attained averages of eighty-five per cent or better during the month of October, thereby being placed on the honor rolls of the two schools. At Washington School each pupil who attained that average received a beautiful badge. Particularly at Washington School where the number of honor pupils was the highest since the roll has been kept, an intense interest is shown by the pupils in their work.

The list of honor pupils follows:

Columbian School

Grade 7—Frank Crowell, Raymond Haberle, Willard Jennings, William Wojtonowski, Daniel Lanning, La Verna Cooper, Ada Blumenthal, Mary Kosty, Suzanne Van Liew, Mary Zahorchak.

Grade 6—Fanny Chevalier, Mildred Ginfrida, Ethel Knopf, Eleanor Pag-

(Continued on Page Eleven)

Auto Driver Is Unscathed In Plunge Over River Bank

Insurance Agent In Closed Car Has Harrowing Experience When Forced Off Road to Avoid Crash With Other Machines

One of the narrowest escapes from almost certain death reported to the local police in a long time occurred yesterday morning about eleven o'clock when the Chevrolet sedan of Chris O'Neil, local agent for the Prudential Life Insurance Company, plunged down a ten-foot embankment in East Hazelwood avenue, at the head of Edgar street, and into the Rahway river in about five feet of water. O'Neil escaped without a scratch, getting only a wetting through the harrowing experience. To those who viewed the scene of the wild plunge, it is considered nothing less than miraculous that the sedan remained upright. No glass was broken in the car and in the steep pitch O'Neil managed to hold to his seat.

O'Neil reports that he was driving out of Edgar street, intending to turn into East Hazelwood avenue. As he reached the intersection two cars approached in opposite directions. Too late to bring his machine to a stop, and fearing that he would be crushed between the other two cars, O'Neil drove straight ahead over teh street car tracks, up a slight embankment on the street side, and took the drop which is at least on a forty-five degree angle, and into the river.

At the point where O'Neil's machine went down the bank trees line up on either side for considerable distance, none of them being more than one or two feet apart, and the space through which the auto shot was the only place within several hundred yards that a machine could get through. A foot to one side or a few inches to the other and the car would have ended its plunge against a tree.

When the machine struck the river it continued its plunge a short distance from the shore, remaining upright. The water rose in the closed car to the level of the seats. There was no way for O'Neil to get to the shore himself. A driver of one of the cars, the police did not get his name, which were the cause of O'Neil's plunge, summoned aid nearby and a boat was put out to rescue the imprisoned man. He was brought to the shore safely.

After going to his home 11 Elm street, Linden, for dry clothing, O'Neil returned to superintend the operations of getting his machine from the river. The tide was flowing in at the time. Considerable difficulty was experienced in getting the car back on the highway again. Hoblitzell's garage sent its wrecker to the scene and succeeded in getting the car about half-way back but the weight was too much and the service of a big grocery truck, which had stopped along with scores of other machines to allow the occupants to view the accident, were used by hooking up to the front of the wrecker and hauling the car up over the embankment.

Motorcycle Officer Frank Remer investigated the accident and directed traffic at the scene while the auto was being pulled out of the river. Several trollies on the Rahway line were slightly delayed.

MUCH ACTIVITY BY GIRL SCOUTS

That the Girl Scout movement in this city is enjoying a renewed period of activity and prosperity is seen in the reports on the doings of the various troops under the direction of the Scout Council and the new director, Miss Irene R. Applegate. An enthusiastic meeting of the newly formed Captains' Association was held last night in the new scout headquarters in the Evans Building. Mrs. Henry Nulton, a prominent Girl Scout state leader, spoke.

The Scout Council has arranged for an attractive rummage sale to be held Saturday, November 24, in the former trust company quarters. Any material which anyone cares to give to this cause will be gratefully received. Donors should notify Miss Applegate by telephone, 352-M, and a girl scout will call for the material if desired, or it can be left at the headquartrs.

At a rcent meeting of the executive board Miss Applegate reported organization of the Captains' Association, which meets the rst and third

(Continued on Page Six)

BANQUET GIVEN TO MEN'S CLUB

The Men's Club of the First Presbyterian Church held a banquet in the lecture room of the church last evening, fine addresses being made by Sheriff Harry Simmons, Paris R. Forman and Superintendent of Schools William F. Little, who later spoke at the High School P. T. A. Election of officers took place after the banquet, and James Pettit was elected president to succeed Alfred C. Brooks.

Mr. Little in his speech outlined the past history of the public schools in America, contrasting the schools of earlier days with those of today. Rapid strides have been made in educational work, according to Mr. Little and the way is still open for improvement. Sheriff Simmons outlined the duties of his office and told of various situations that a man in this office has to face.

Paris R. Forman, general manager of the National Pneumatic Plant, spoke of the progress made in Rahway during the past year. Mr. Forman stated that he was surprised upon returning from Europe to see some of the improvements that had been made in the city. He closed his address with an appeal to the citizens to support any project that tended toward pushing Rahway forward.

Attorney David Armstrong presided as toastmaster. The other officers elected besides President Pettit were: Vice-president, Robert K. Douglas to succeed Mr. Pettit; secretary, Geo. W. Mingus, to succeed himself; treasurer, Lester Hall, to succeed himself. Rev. C. M. Davis, pastor, in closing the meeting made a strong appeal to the men of the church to get behind the organization in its work. The banquet took the form of a chicken supper and was served by the Ladies of the Committee of Twenty-one, aided by other members of the church. Music was furnished by Ryno's Orchestra.

RAHWAY VISITING NURSE ASSOCIATION
M. M. Whitcraft, R. N.
112 Main Street
Telephone 48—9 a. m. to 5 p. m.
427-J—Other Hours

HEALTH GROUP RECOMMENDS EXPERT BE HIRED AT $3,600

Recommendations that an ordinance be drafted by the City Commission providing for a department of Public Health and Welfare with a paid director, and an advisory board of five representative citizens was the gist of a report submitted to the public at an open forum held under the auspices of the Health and Welfare Commission at the high school Tuesday night. The members of the commission are Mrs. Bernard Engelman, chairman, Mrs. L. F. Budenz, Mrs. Ida M. Custer and Mrs. I. W. Thron.

In addition to the reading of the report by Mrs. I. W. Thorn, the meeting was addressed by Rev. C. M. Davis, pastor of the First Presbyterian Church; Paul T. Beisser, a health and welfare worker, of Philadelphia; Dr. Joseph Mayer, president of the Industrial Engineers of America. Rev. Mr. Davis gave a talk on, "Our City—What It Is and What It Should Be," which he had previously given before the Home Reading Club.

Mr. Beisser held the report a satisfactory one and that it would place Rahway in the scheme of things in comparison with other cities in health matters. He said he could not give full indorsement to the report without a fuller study, but that it contained many things new even to him in the health and welfare work. He advocated education rather than prevention in health matters.

Dr. Mayer took the view that the public health and welfare was just as important to the public as fire and police protection. He gave a warning against duplication of public and private agencies in such work and advocated the making of a paid director and health department directly under the control of the mayor.

The commission's report in full is appended below.

(Continued on Page Three)

4 SHOTS FIRED AT MARAUDERS

East Rahway Residents Use Guns on Fleeing Figures. Neighborhood Aroused

SHOTGUN LOAD NEARLY HITS BYSTANDER

Three shots from a revolver followed shortly after by the discharge of a shotgun through the neighborhood of Essex street between Monroe and Bridge streets in an uproar about 12:50 o'clock this morning following a reported attempt on the part of two men to enter the residence of Frank X. Coman, of 42 Essex street. The shots were fired by Mr. Coman and a neighbor, Edward Zullo, of 38 Essex street. The load from the shotgun it was reported to the police, just missed hitting Harold Van Pelt, of 66 Essex street, who was one of a group of men talking at the corner of Essex and Monroe streets.

According to the report given to the police, Mr. Coman was aroused shortly before one o'clock by the sound of a key being thrust in the front door of his home. He inquired as to what was wanted, at the same time drawing his revolver and making for the door. The intruder or intruders took to heels. Coman fired three shots but reported that he did not believe any of these took effect and that the men escaped. He blew a police whistle. Officers Kelly and Crahan are reported to have arrived on the scene about three minutes after the shots were red but could find no trace of the burglars.

Mr. Zullo heard the shots fired by Mr. Coman and jumped out of bed; grabbed a shotgun and ran into the street. He says he saw two men running on Essex street and fired a shot after them. Whether the figures at which he fired were the intruders or men in the neighborhood attracted by the firing of Mr. Coman has not been determined. Mr. Van Pelt was talking at the corner to Willet Hand and Edward Schwindinger and narrowly missed being hit.

Chanceman Nathan Farber almost captured a "burglar" last night in West Hazelwood avenue, he reports. He spied a dark something prowling around a house in that nieghborhood so he drew his gun, placed his billy in an outside pocket stealthily stalked after the supposed man. His investigation disclosed a black cat.

SCHOOLS PLAN NIGHT SESSION

All Classes Above Third Grade To Convene so Parents May Visit

An entirely new departure in educational activities in this city is planned in the public schools next week in keeping with National Educational Week, according to Superintendent of Schools William F. Little, who announces that on Wednesday night from 7:30 o'clock until 9:00 o'clock all of the classes in all of the schools from the fourth grade through the high school will be in session just as is their daily custom.

This innovation will be tried out in order to give the parents and others interested in the schools a chance to view the operations of the Rahway school system under normal circumstances, a chance which is denied the great majority of adults because of business and household pursuits during the day.

In order to make the spirit of Education Week a complete success a large attendance of parents and others will be necessary at the time of the special session. Classes will be carried on exactly as in the day time while the teachers will explain to interested visitors the general scheme of things as pertains to each individual class. The teachers of the first three grades will also be on hand at their respective classrooms to meet and discuss school affairs with visiting parents, though their young charges will not be in attendance at the special session, since it is felt that they should be in bed by that time.

Education Week should serve as the means to a better understanding between educators and parents and the public at large as it will mean a get-together of all interested parties, meeting on common ground and each

(Continued on Page Six)

READ, READ
Attorney C. E. Corbin's Opinion
On the Status of the
Castor-Denman Parklands
In Full, Page 4—This Issue

Early Christmas Mailing Is Urged Through Posters

Thanksgiving is almost here; Christmas is not far away.

The Christmas atmosphere put in its appearance today with the posting of bulletins in the post office lobby urging:

"Shop Now and Mail Early for Early Delivery."

The bulletin suggests that parcels be mailed early, but indorsed, "Please do not open until Christmas." The post office will make every effort to handle the Christmas mails without congestion or delay, but owing to the enormous volume this can be done only with the co-operation of the public, the bulletin states.

Christmas gifts addressed to points within one day's travel should be mailed not later than December 21; within two days, December 18; within three days, December 16, and for more distant points December 14. Parcels for local delivery should be mailed not later than December 22.

No parcel may be more than eighty-four inches in length and girth combined. For delivery locally and in the first, second and third zones seventy pounds is the maximum weight, in other zones fifty pounds. Uninsured parcels more than four ounces in weight must not be mailed in street letter or package boxes.

Personal correspondence may not be inclosed in parcels, and printed matter weighing less than four pounds cannot be mailed as parcel post of any character. Christmas seals or stickers must not be placed on the address side of mail matter and no stamps resembling postage stamps are permissible.

Emphasis is placed upon secure and careful wrapping, marking packages which contain breakable goods, "fragile" and the placing of return addresses on packages. All articles likely to spoil should be marked "perishable." The public is advised to register all valuable parcel post.

Ford's New Industry

Detroit, Mich., Nov., 12.—Because outside manufacturers failed to meet specifications for wire used in winding armatures of starter generators used on Ford cars, the Ford Motor Company has itself gone into the wire manufacturing business. This new industry at the Highland Park plant, though not yet in full production, is at present turning out every day some 70 miles of fine insulated copper wire.

The making of 6,500 generator units daily calls for the absolute standardization of parts, particularly wire size. If the wire winding on the armature is slightly off size, or if the insulating cover is a bit thick or irregular, either the winding will not fit in the armature segments or lower generator efficiency will result.

So, with outside wire not giving full satisfaction, the company determined to make its own and improvements and amplification of standard wire making machinery have placed ahead of almost any others in quality and economy.

One interesting drawing operation is where the wire passes through eight diamonds each reducing the size a few thousandths of an inch. The cost of each diamond may run as high as $300 and it takes several days of continuous drilling with diamond dust in order to pierce one. They can be used about six months without appreciable wear.

Cotton, used for the wire covering, is also made by the company and is spun from fine cotton imported from England.

The new wire, which in every way meets the high standards of Ford manufacture, has brought a general improvement in the production of starter generators.

MINER'S THEATER NEWARK

"Town Scandals" with versatile Harry ("Hickey") LeVan featured at the head of a large company of burlesquers will be next week's attraction at Miner's Empire Theater where the daily matinees, Sunday Matinee, November 18, are now attracting large patronage from women theatergoers. "Town Scandals" is declared to be an offering of special appeal to ladies, offering of specil appeal to ladies, because of its beautiful scenic displays and its abundance of fashionable costuming for the girl principals and the score of dancing beauties in the chorus. LeVan is a favorite with the ladies because of his spontaneous humor, his natural talent for mirth-provoking and his versatility in displays of proficiency.

Week Sunday Matinee, November 25, "Temptations of 1923."

L. BAMBERGER & CO

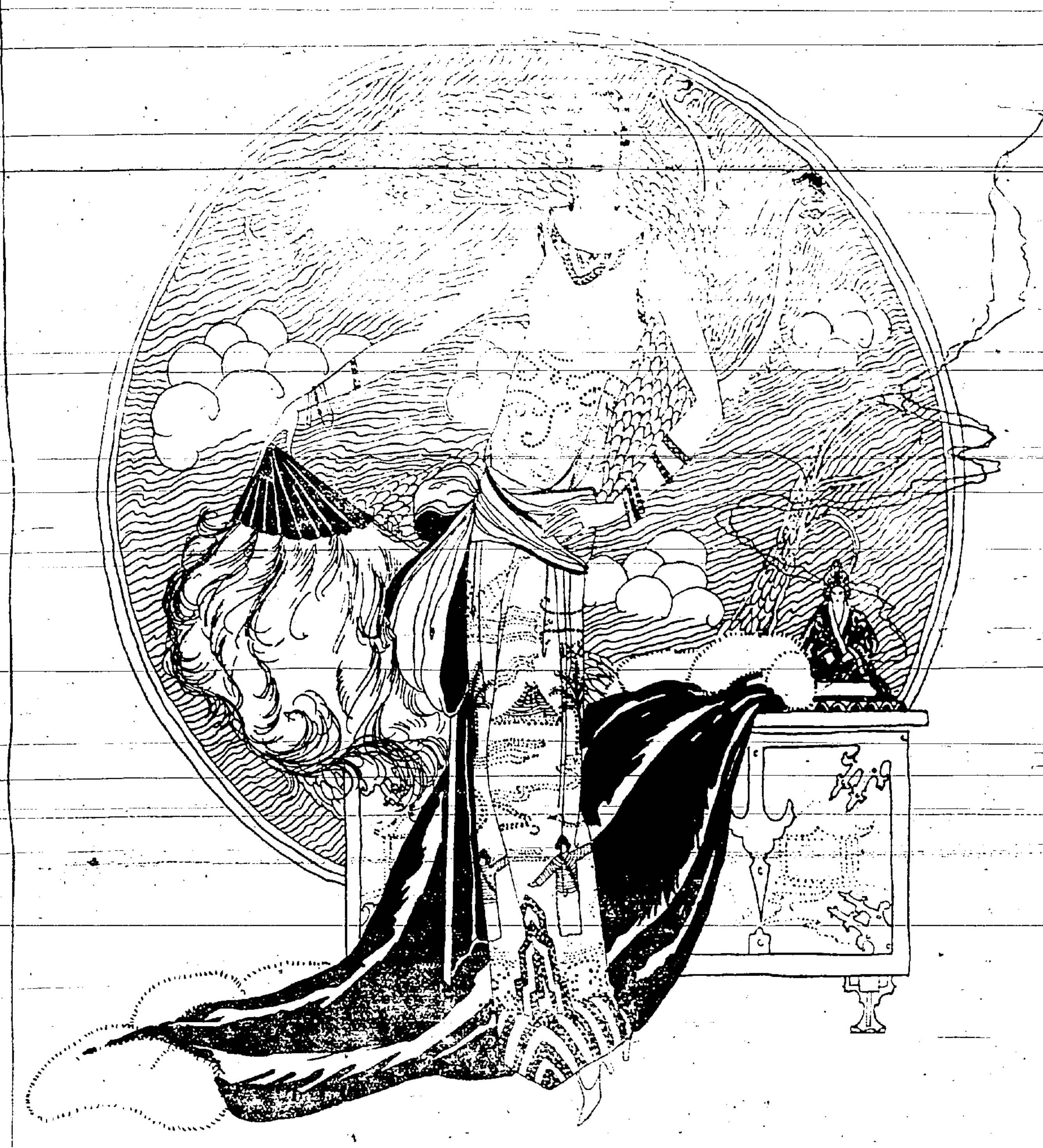

In sumptuous gowns for evening wear

Citrine

A new yellow

Beads and the intricate fine-thread embroidery of the Orient—these are allied to produce the quaint little figures on the gown in the sketch. It is of *Citrine* crepe Roma, over Baronette satin, and is swathed about with a golden girdle.

And gliding junk-boats and winging storks and scurrying sandaled Chinese figures—these are the motifs which bedeck still other evening frocks of Citrine—this newest, loveliest, smartest yellow!

From the land of the Dragon, out of the pages of Chinese lore, nay, from the very teakwood wardrobe-chests of the old Imperial families, have we stolen this new color. And surely, Jason's quested fleece was not more golden!

It is Citrine, the yellow of ripe citron fruit, with the Oriental sun upon it. It is the fresh hue of buttercups, touched with jade to weave a mystery. It is a golden autumn leaf, still tinctured with the summer's green.

It is steeped in the subtleties of the East, it is flavored with the romance of slanting eyes, it savours of the courts of emperors and princesses.

It is age-old. It is new!

L. BAMBERGER & CO.

"ONE OF AMERICA'S GREAT STORES" NEWARK, N. J.

Do Your Christmas Shoppi
EARLY

You have a larger selection of goods to pick fro
We will be glad to reserve any article
until the holidays.

F. W. HUGGINS

"Rahway's Reliable Jeweler 16 Cherry St

"Where Gems and Gold are Fairly Sold"

L. S. PLAUT & CO.

BROAD STREET NEWARK, N. J.

Store Hours 9 A. M. to 5:30 P. M. Daily Including Saturda

Plaut's Thanksgiving Sale of Linens

At Its Very Height!

With holiday linens, every one bearing the Plaut guarantee of quality, and every one at tremendous economies.

Irish Linen Pattern Cloths

With Napkins to Match

Finest linen table damask of unusual beauty and assured qualities. An exceptional purchase, in three groups for your

GROUP 1

Article	Size	Value	Spec.
Cloths	2x2 yds.	7.50	5.50
Cloths	2x2½ yds	9.50	6.98
Napkins	22x22 in.	9.00	6.50

GROUP 2

Article	Size	Value	Spec.
Cloths	2x2 yds	9.00	6.95
Cloths	2x2½ yds	11.25	7.50
Napkins	22x22 in.	10.50	6.98

GROUP 3

Article	Size	Value	[illegible]
Cloths	2x2 yds	[illegible]	[illegible]
Cloths	2x2½ yds.	17.50	[illegible]
Napkins	22x22 in.	17.00	[illegible]

Other Linens in the Sale

4.00 Linen Napkins, 2.98

All linen damask, medium size, 18x18 in. Heavy weight, full bleached.

6.98 Linen Napkins, 4.98

All linen damask, full bleached. Large size, 22x22 in. Good designs.

5.00 Napkins, Doz., 3.98

Heavy weight, all linen damask ones, size 19½x19½ in. Neat design

50c Linen Toweling, 35c

7.98 Tea Napkins, [illegible]

All linen, fine quality, damask ones, 14x14 inch. stitched ends.

2.00 Table Damask, [illegible]

Two-yard width all linen mask, heavy weight and woven. Neat designs.

2.50 Table Damask, [illegible]

All linen and well bleached. Rich satin luster in this quality 70 in. wide.

35c Linen Toweling, [illegible]

3.98 Damask Table Cloths, Special Each, 2.89

Silver bleached damask, 58x36 in. Bleached pure white with hemstitched edge.

Plauts—Main Floor

FURNITURE BUYERS

You get part of your first deposit back in the form of a 66th birthday celebration gift check on any furniture you buy during these next two weeks at

MULLINS--NEWARK

218-220 MARKET ST. Frank Mullins, Pres.

Open Saturday Nights.

Quality Wall Papers

You Can Paper That Room

Our free instruction sheet will tell you exactly how to do the job, explaining the entire process so plainly that you cannot go wrong.

This Saving Will Be Great and You

will do well to select your papers from the wonderful assortments we offer at

5c, 10c, 15c, 20c and 25c per Roll

New Fall Lines Now on Display.

There are hundreds of beautiful patterns to choose from, almost any coloring and design you can possibly desire. Cut-out borders to match carry all the harmony and beauty you could secure even at much higher prices. In fact, many stores are selling these identical papers at from three to five times our prices. Secure free samples from us, compare them and be convinced of this broad statement is true.

The enormous quantities we buy (for spot cash) to supply our stores in 24 cities permits us to undersell all others—and we do it!

PAINTS and VARNISHES

These departments are complete, with the very finest qualities that money can buy. Every can is guaranteed to give you satisfactory service. Here again, you will find our prices to be rock bottom. Color cards mailed free on request.

JENNINGS WALL PAPER STORES OF NEWARK AND PATERSON

878 Broad Street, Newark Near C. R. R. of N. J. Passenger Station

205 Market Street, Paterson

Selling Good-? Advertis

fare Committee Report

(Continued from Page One).

re is nothing of more vital imce to the city of Rahway—at resent time and at all times—adequate health protection. The ns of this to realize that fully, as been shown by the recent mendations of various organins on the health matter. This mission was appointed for the fic purpose of seeing how we deal with this grave problem, s to meet it permanently and efvely. "Adequate health protec" as we understand it and as we re all people understand it to means adequate disease preven- That is the point constantly hasized by the United States Pub- Health Service in its reports and he Health Departments of the vastates and cities actively on the for public health.

is futile, they all agree, merely us around in circles after an epic has struck us trying to stop It is futile to treat the symptoms tantly without going down to the causes of disease. The general ne of typhoid fever throughout United States, recently reported the Journal of the American Medi- Association in its 11th annual vey, is due to the steps taken who to destroy the causes of oid fever: bad milk, bad water, etc. Dr. Louis Dublin, Statistifor the Metropolitan Life Insur- Company, in a recent address to Harvey Society of New York— published in pamphlet form— shown that 10 years could be ed to the life of the average Amer- if proper steps toward the pre- tion of diseases were taken in ry local community in this country. The battle against tuberculosis is attle for fresh air in open places, ter housing conditions where walls not be damp or plumbing defec-, purer and cheaper milk, better king conditions to prevent fatigue, reation in the out-of-doors from ly childhood, etc. The battle inst infant mortality is a battle education of mothers, for good e conditions, for care before and er birth for much and cheap milk, d the like. Child welfare work— ch has been largely preventive rk—has hammered down the in- t death rate all over the country. one example of what has been e in Fall River, Mass., a child [illegible] campaign conducted mainly [illegible] milk campaign led [illegible] startling results. The [illegible] deaths before and [illegible]

[illegible]

Rahway has not the adequate [illegible] that it should have. Take the matter of milk inspection as an example. There is nothing more important for any [illegible] than an absolutely pure and [illegible] supply. How do we get that? The only way that it can be [illegible] by inspection of the milk [illegible] principally at the source of supply. Every city which has secured a [illegible] death rate has made the inspection of milk at the source of supply an important item on its program of action. This means that the city must see that the barns and cattle of all the farmers sending milk into Rahway should be carefully and systematically inspected. That is done by a number of our neighboring cities.

The insanitary handling of food is another prolific source of disease, which at any time might cause an epidemic. The regular and systematic inspection of places where such food is sold has never been done in the complete and efficient way other progressive cities are handling it—and that the danger demands. Inspection of plumbing has not been carried on, on a detailed and extensive scale, at any time by local health authorities. This piece of disease prevention is rated as one of the most vital in all the work of sanitary engineering. (And it might be well here to emphasize that the necessity of handling milk, water, plumbing, etc. has led to the employment of sanitary engineers by cities all over the country—the matter of health protection is considered to be of such vital importance.)

Had there been any sort of efficient study and action on the garbage problem by the health authorities during the past ten years, that problem might long ago have been solved in a sanitary and profitable manner. We are convinced, from the studies we have made, that there is no reason why Rahway should not have realized a profit from the sale of its garbage or the sanitary disposal of its garbage—at the same time solving the health problem connected with the disposal of this refuse.

As an example of what might have been done in regard to milk inspection, we wish to point to the steps being taken by a neighboring city. Not only is the milk inspected at its source, but a chart is kept in the city offices which shows exactly the condition of the milk of each one of the distributors selling in that city. Thus, the public is constantly informed of milk conditions, and on the other hand the health authorities are constantly checked up on systematic and effective inspection.

Housing has also never been inspected in the manner that good health conditions in a city of this size demand. Mrs. Albion Fellows Bacon—the noted writer and health-and-housing authority—showed so conclusively that the worst of bad housing existed in cities of Rahway's size that the Indiana legislature passed the now-famous statute housing inspection act, which has been copied by other commonwealths. If the Indiana rules for inspection were carried out here, we could promise ourselves much more confidently the good conditions that we want to see established. Wet walls, poor ventilation, outdoor privy vaults improperly protected, inadequate sewage disposal should be tackled every day in the year, in a systematic, all-embracing fashion.

We do not wish it to be understood that we are criticizing the present or past health authorities. It was impossible, under the system existing, for effective health work such as the modern city demands, to be carried on. Such work can only be carried on by a department of health, with an able, expert director. Proof of this is given by the method of organization adopted and the results obtained by other cities.

What can be accomplished by a live health department is shown by the county health departments established in South Carolina. Eight of such departments have been established during the last few years. In one of these counties—Orangeburg—the work of the health department has reduced typhoid fever 40 per cent in two years. These departments are manned by an efficient executive, a doctor.

In most cities the health work is under the department of public welfare. This latter department is divided into a number of divisions—such as health, charities and corrections, parks and playgrounds (recreation), child hygiene, and in some cases municipal research. In some cities the public welfare and health departments are separate, though working hand in hand, and under the same general head. This, of course, is the case in large cities, where the work has to be greatly sub-divided. In Rahway all of the functions of health and public welfare work can and should be performed by one, adequately paid, efficient expert. This

(Continued on Page Four)

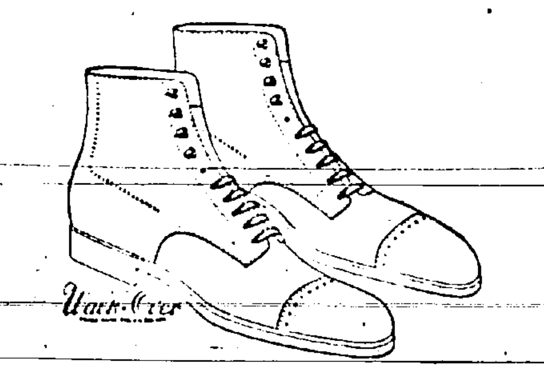

"A Knockout"

Hands up for the champion! But he couldn't have handed a knock-out punch if he hadn't been dressed appropriately. A prize-fighter doesn't wear brogues in the ring. Neither should you wear thin shoes out hiking in the snow. Our assortment of men's shoes includes everything for winter wear from the business man's brogue for daily use to the heavy knee-length boot for winter sports. We will suit you to perfection if you drop in.

Miller's Shoe Store

119 Main St., Rahway, N. J.

Quality and Comfort Since 1893

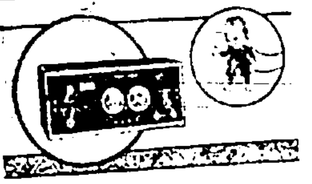

HAVE you a radio in your home? If you haven't, you are behind the times and missing a lot. We carry complete sets at small prices.

"For Radio—See Us."

Specials for Saturday Only

Deforest 3 tube loop Set. Complete with tubes, Storage Battery, B. Battery, Phones $130.00

AtwaterKent. 5 tube Set. Complete with tubes, Storage Battery, B. Battery, Phones $125.00

30.00

1 tube Set complete ready to put up 40.00

1 tube Set complete ready to put up

	Reg.	Our Price
Bakelite Variometers	$3.00	$1.75
Premier Duplex Phones You can separate the head band	8.00	3.75
Dandy Crystal Detectors	90c	35c
25 Plate Vernier Condenser	5.00	2.50
Franko 22½ B. Batteries	1.75	98c
Franko 22½ B. Batteries	3.00	1.98

H.&H. Radio Service

RADIO SUPPLIES

Irving Street, at Farrell Place Phone 557 M

THE DEPARTMENT STORE OF ELIZABETH

GOERKE-KIRCH CO.

THE DEPARTMENT STORE OF ELIZABETH

Store Hours: 9.00 A. M. to 5.30 P. M.—Open Saturday Evenings

Sale of Women's $6 Dress Pumps

Footwear that will appeal to every woman—the styles are so new and desirable and impart such grace to the foot that they're beyond resisting at the price. Made over a comfortable free-fitting last; in patent, satin and suede; cross-strap, one or two straps, log cabin and lattice effects; sizes 3 to 7.

4.95

Boys' and Girls' Shoes

Strong sturdy school shoes. The boys' come with rubber heels in sizes 2½ to 5½. The girls' are high lace in patent coltskin or tan calf with suede tops, Also brown calfskin with broad nature toes, in sizes 8½ to 2; special, per pair **2.45**

Men's All Leather Slippers

Havana brown kid in Everette, Opera or Romeo styles, with rubber heels; also patent leather and red, black, blue or brown kid operas; leather lined; sizes 5½ to 11; a splendid gift for dad; special, per pair **2.45**

Buster Brown Shoes

Famous shoe known for its wear and foot comfort.

FOR GIRLS

Sizes	Price	Sizes	Price
6 to 8	3.95	11½ to 2	4.95
8½ to 11	4.45	2½ to 6	5.95 & 6.45

FOR BOYS

Sizes	Price
9 to 12	4.45
12½ to 2	4.95
2½ to 6	5.45

Just In--All New

Trimmed Silk Hats

Values to 4.50. Very Special at

2.45

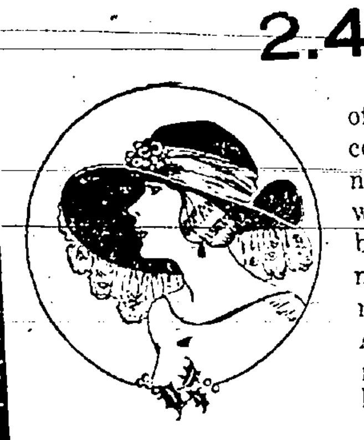

Handsome trimmed hats of satin, faille, silk and fur combinations, in the very newest effects. Trimmed with ribbon, flowers and embroidery; black, brown, navy, French blue, sand, rose, silver and brocades. Also a clearance of a limited number of trimmed velvet hats.

Clearance of Trimmed Hats

Some hats shown here but a short time. Practically all new. All are of splendid materials, and trimmed in the most artistic fashion. Shown in black and the leading shades. Note how well you can buy.

TRIMMED HATS

Formerly priced to $15.$$.

Sale price 5.00

TRIMMED HATS

Formerly priced to $8.98.

Sale price 7.50

Goerke-Kirch Co.—Second Floor

"National" Phonograph Outfits

SOLD ON THE CLUB PLAN **$1.00** PER WEEK NO EXTRAS

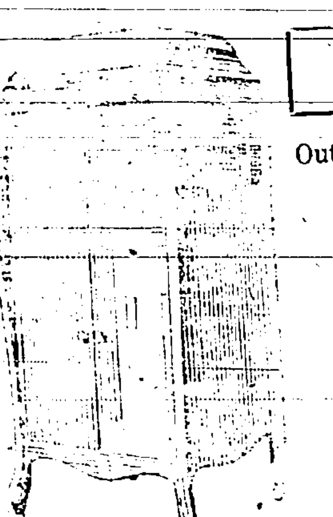

Outfit consists of:
Mahogany Finished Phonograph
6 Song or Dance "Hits" (your choice)
300 Needles
1 Record Brush

69.75

Before purchasing a phonograph, in justice to yourself, come and at least hear these machines. They compare favorably with machines offered at 100.00. Large mahogany cabinet, 47 inches high, with ball bearing casters; a double spring motor that plays several records at the same winding; universal tone arm that enables you to play all makes of records without using any extra attachments. A sectional filing device for records which is the feature of only high priced instruments.

Rugs at Large Savings

The Kind You Will be Glad to Buy. The Kind that Will Give You Years of Satisfactory Service.

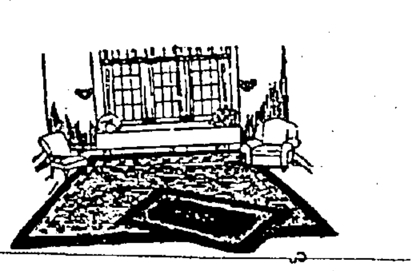

Seamless Brussels Rugs Size 9x12, Special 28.50

A popular-priced floor covering that will give long and satisfactory wear. All are seamless; size 9x12; come in the new designs and colorings of Persian and Oriental patterns. A rug it will pay you to buy.

New Axminster Rugs 49.75

The popular room size, 8.3x10.6. A fortunate purchase makes it possible for us to offer these high-grade rugs at a most unusual price. One of the very popular rugs, firm in weave and durable for wear, with a rich high pile. Shown in rich Chinese, Persian, medallion and small patterns.

Axminster Rugs Special at 9.98

High-grade throw rugs; size 36x72. Shown in a wide range of pleasing patterns and colorings. Offered at much below real value.

Gold Seal Congoleum

On Sale at per square yard **69c**

This is the famous advertised brand of sanitary, waterproof floor covering that is giving so much satisfaction in thousands of nearby homes. By purchasing in such a tremendous quantity we are enabled to offer this Congoleum at a special price concession.

Every yard is perfect, and guaranteed by the manufacturer and Goerke-Kirch Co. as to service. Shown in a large assortment of pretty designs and colorings suitable for dining-rooms, bedrooms, kitchens and bathrooms.

SMALLER AND MEDIUM SIZE ORIENTAL RUGS

Oriental Rugs Special at 19.50

Sizes range from 2.2x3.10 to 2.6x4.6, and include Beloochistan in rich dark colors, and a few Hamadians in soft shades of rose and blue—both in modern and semi-antique effects.

Oriental Rugs Special at 29.50

Medium size rugs, in a good range of sizes; 2.10x5.10 and 2.2x4.10. Mossoul and Kurdestan rugs in those rich hues and deep colors of the Orient.

Heavy Inlaid Linoleum

special per square yard **1.59**

The heavy inlaid kind with colors that go through to the back, insuring years of satisfactory wear. Has cork foundation with burlap back. Shown in a large range of the most desired patterns.

OPINION ON PARK LAND

The following is the opinion in full of City Attorney Corbin on the park lands:

With reference to the purchase of the Doerman and Custer tracts for the construction of a public park, please be advised that it appears that the resolution authorizing the purchase of those tracts and appropriating the necessary money to pay therefor was passed on December 6, 1922, almost a year ago. The resolution particularly provides in the recital that the land is to be acquired "for the construction of a public park."

According to Chapter 259 of the Laws of 1918, which provides that any municipality may temporarily finance such a purchase by borrowing money and issuing from time to time temporary notes or temporary bonds, the notes or bonds "shall be authorized by resolution." Under that statute it would seem that it was mandatory that the notes or bonds should be authorized by resolution and not by ordinance.

However, that statute was amended by Chapter 120 of the Laws of 1921 so as to provide "such notes or bonds shall be authorized by ordinance." Through inadvertence, the proceedings for the purchase of the park site in question were by resolution and not by ordinance. This was no doubt due to the fact that prior proceedings in similar cases had been so taken under Chapter 259 of the Laws of 1918 and also under the original act which was section 13 Chapter 252 of the Laws of 1916. Probably, the amendment of 1921 had not been called to your attention.

After the passage of the resolution authorizing the purchase of the park site and appropriating the money to pay therefor, an ordinance authorizing and providing for the issuance of park bonds in the amount of $20,000 was passed. This ordinance, as the result of an objection filed by certain persons, was referred to the voters at the election of November, 1922, and the voters refused to approve the ordinance in question.

Prior to the passage of the ordinance in question by the Board of Commissioners, the purchase of the park site had been consummated by the taking of title, payment of purchase price which was obtained through the issuance and sale of temporary notes; so that the entire transaction was completed prior to the passage of the ordinance providing for the issuance of permanent park bonds.

The question therefore presented is what course you shall pursue at this time. It has been suggested that the park site should be sold for a sum at least equaling the purchase price and expenses to which the city has been put by the purchase thereof. Under Article 18, section 9, of the Home Rule Act, it is specifically provided that a municipality cannot sell any park lands.

Under Chapter 81 of the Laws of 1920, this park site could be sold provided the area thereof was not greater than fifteen acres. I am informed that the acreage of the park site now under consideration greatly exceeds that acreage. It is therefore my opinion that no power resides in the Board of Commissioners to sell the park site.

It has also been suggested that the land may be used for some purpose other than a park. Under Chapter 13 of the Laws of 1923 it is provided that lands acquired for public parks may, in the good judgment and determination of the governing body, be used for the erection and maintenance of a public school building or buildings thereon or for the establishment of a public playground or a recreation place.

Had the resolution of December 6, 1922, been promptly attacked by any person having the right to make an attack thereon on the ground that the action taken should have been by ordinance, it is my opinion that the resolution would have been set aside for the reasons stated; namely, that the action should have been by ordinance. However, it must be considered as completely settled in this State that when the proceedings of a municipal corporation have consummated and resulted in the expenditure of public money, objections, even when founded on a lack of authority, must be made promptly. Allen vs. Freeholders of Hunterdon, 72 N. J. L. 116; Wood vs. Millville, 35 N. J. L. 321; Coward vs. Bayonne, 67 N. J. L. 470. In the present case there was no lack of authority. The most that can be said is that through inadvertence action was taken by resolution rather than by ordinance. It is almost a year since the resolution was passed and over nine months since the purchase was consummated and completed. In the case of Coward vs. Bayone, 67 N. J. L. 470, supra, the prosecutor sought to set aside the proceedings of the municipality in purchasing lands but he delayed suing out his writ of certiorari nearly a year after the resolution of purchase was passed and more than eight months after the money was actually expended for the purchase, and the Supreme Court held that he was in laches; that the court would not consider the objections which were made to the legality of the purchase. This case, in my opinion, is directly in point. It has never been reversed but, indeed, has been continually followed in later adjudications.

I therefore think that the lapse of time has cured whatever illegality there may have been by reason of the failure to evidence the purchase of the park site by ordinance.

Incidentally, the temporary notes are unsellable. They come under the Negotiable Instruments Act. Borough of Montvale vs. Peoples Bank, 71 N. J. L. 64, 67 Atl. 69; Linharger vs. West New York, 83 N. J. L. 446. The foregoing authorities are leading cases and were decided since the passage by the New Jersey Legislature of the Uniform Negotiable Instruments statute.

My conclusion therefore is that since the purchase of a park site is unsellable and since the city has no right to sell the lands except for a school site, a playground or a place of recreation, the only course remaining (assuming that it is undesirable to use the site for a school, playground or place of recreation) is to carry out the original purpose for which the lands were purchased, namely, for the construction of a public park.

With regard to the question whether or not you may sell those lands because they have not been physically improved for public park purposes by the construction of interior walks or drives, etc., I call your attention to Chapter 31 of the Laws of 1920, which provides that where the area is greater than fifteen acres the same may not be sold, whether improved or unimproved for park purposes.

CLARK TOWNSHIP

The regular monthly meeting of the Board of Education was held at the new school, Smith street, on Tuesday evening, President George Holland in the chair. Most of the business transacted was of a routine nature, the exception being the approval of several bills arising out of the appointments for the new portable building. Several members of the general public attended and some exercised their vocal ability out of time.

The relations between the janitor and the Parent-Teacher Association appear to be a fruitful source of friction. One remedy that suggests itself is to oust the Association altogether from the school. Its activities are said to be more of the nature of a social club than of benefit to the needy children of the school. The question of procuring flags for use in the new schoolrooms was acridly debated. Some members of a local organization, without official warrant from its officers, undertook to present two flags and were abetted by some of those present who are not members of the organization in question. As usual there were the usual objections by members of the audience, in whose opinion nothing is right unless they have sponsored it. Most, if not all, of those vociferous individuals have been transplanted here in recent years from the purlieus of Jersey City and its suburbs and make up in noise what they lack in common sense. It was regrettable to notice a well-known resident lending aid and comfort to this class on Tuesday, but we know he will learn soon how he has been hoodwinked.

At $7.50 per gallon, the price allowed to have been paid the local bootlegger, the election must have cost someone a pretty penny.

Theodore Lang is mentioned as the next chairman of the Township Committee. Teddy looms large as compared with his associates after January 1 next. Hope, like his namesake, he will use the Big Stick.

The John Fate Association held its regular meeting Thursday. A resolution of sympathy with S. J. Heyburn on the death of his boy was passed and spread on the minutes. It was decided to have a social evening at the clubrooms on Thanksgiving eve.

One of the successful candidates for a local office has not peeped since election. We suspect the reaction was terrific. It will be even more so after the New Year.

ABRAHAM CLARK.

FARMERS' ASSOCIATION HALL

Another dance will be held on Thursday evening, November 22, at the Farmers' Association Hall, Terrill road. The music will be by "Orpheus" 5-piece orchestra, from Westfield. A turkey or $10.00 cash will also be awarded the same evening. The building is being painted now in readiness for the many activities this winter, starting with a big time on December 21. Announcement later.

Welfare Committee Report

(Continued from Page Three)

will mean economy and efficiency. It will mean that we are getting an executive to do two jobs—which go hand in hand—and at the same time will have put our health and welfare work on a basis that will mean real health protection.

"We have inquired into the method of organization to adopt in the establishment of a Department of Health and Public Welfare. We find that the overwhelming concensus of opinion among public officials and municipal experts, as learned by a study made this last year through the Government Research Conference is for an expert and able director, with or without an advisory committee—said director to be appointed by the governor or mayor, according to whether it be state or city.

"We believe that an advisory committee for the department is a good thing. We also think that it could be well supplemented by a council of social and health agencies—such exist in a number of other cities. On this council a representative of each one of the organizations in the city, engaged in civic, health and social welfare work might be represented. In that way the director could have co-operative forces always at hand, to aid him whenever necessary, in working out the city's problems or in getting work done.

"We have also thought it advisable to look into the possible cost of such a department. It will not cost more than the present provisions of the budget for nursing, health and relief work—except temporarily in the salary of the director. However, if we secure the type of man that we should have—and there is no reason at all that this cannot be easily done—the economies which he will bring about will cut the budget, eventually, and indeed make it worth while to expend adequate amounts for health work. There is no greater advertisement to a community than efficient public health.

"Fortunately, the American Public Health Association last year made a study of the minimum salaries for public health executives in cities of 10,000 but less than 25,000—under an efficient department, manned by which class Rahway comes. To secure an efficient man, trained in public health work, and sanitary engineering, the minimum was found to be $3,000 per year. It is our belief that the salary should be at least that amount—we were approached by men who will do the job properly. We are entitled to recommend to the commissioners that the salary be set at $3,000 per year, in order to secure a man who is not merely an inspector, but well acquainted with health and welfare work.

"Under the department, as recommended, would be co-ordinated all public health, relief, welfare and nursing work. This would mean that sources of disease would be known, through the work of the department, in co-operating with the Board of Education and the courts in truancy, poor relief, parole and probation. It is out of the homes which produce these cases that disease also comes to affect the whole community. It is out of their homes that generally come the epidemics that plague the whole city.

"Henry H. Chase, Trials Operating Director, of the Chicago Crime Commission, says that crime among adults or youths never comes from a good home. In this connection, a representative of each one of the organizations in the city, engaged in civic, health and social welfare work might be represented. In that way the director could have co-operative forces always at hand, to aid him whenever necessary, in working out the city's problems or in getting work done.

"We have also thought it advisable to look into the possible cost of such a department. It will not cost more than the present provisions of the budget for nursing, health and relief work—except temporarily in the salary of the director. However, if we secure the type of man that we should have—and there is no reason at all that this cannot be easily done—the economies which he will bring about will cut the budget, eventually, and indeed make it worth while to expend adequate amounts for health work. There is no greater advertisement to a community than efficient public health.

"Fortunately, the American Public Health Association last year made a study of the minimum salaries for public health executives in cities of

"Approaches of cement walks round each tree, a piece of God's own footstool though, I was sadden'd when I saw that a "lece of land, anyable ter find any litle changes recorded ends. Dictatyown way is Mister Ed. Bauer's big book store, at 1 Billie Helmstadter, who lives up St. George avenue way around the corner from Mister Superintendent of Schools Sam's Malie, Mister Jesse Lawrence's house, has charge of. Honest, folks, I begin ter think there's something really fuzzy in that property. Cause wuss's an bonesyou ever seen. Cause wuss's an bonesyou ever seen. Cause wuss's an bonesyou ever seen. Family washin's and other kinder relations' stations, if the old hometown didn't nail that piece of property! Gosh, that's been a long time ago, and the only thing ever happened of activity-like is some big letters painted on the cock-eyed municipal bulletin board 'bout which I wrote, 'bout the sentimental lines, and a private cattle race arrangin' from corner-ter-corner, with a "no trespass" flag hangin' in a couple of places.

"I never was much good at pickin' winners at prestidigitations, but I'll bet the first nickle the editor of the Hometown Gazuppet gets for writing me Rantings agin the Bonds, that it stears Mister John Burton sells, that after Mister Frank Trusselo, the angelus, the City of Rahway will buy that Vacant tract as a place children will be playin' tag around the Soldiers' Monument which some good Book says: 'Even as ye have done it unto the least of these, ye have done it unto me." Nef said.

MICKIE

CARD PARTY

under auspices Union Council, No. 81, Jr. O. U. A. M., at Juniors' Hall, 140 Irving Street, Wednesday night, November 21, 1923. Refreshments Door Prize. TICKETS 35c. J. Rohde, Chairman. nov14-1

MICKIE'S RANTINGS

MICKIE THE MYSTERY

Written Entirely By Mensh

Open a Charge Account at BERGER'S

A CREDIT Sensation

Hundreds of new customers have confided to us that they never believed such easy credit and low prices can be obtained on Credit—Come in—be convinced!

The New Fall and Winter Styles are Elegant
SILK AND CLOTH DRESSES
Magnificent creations in delightful shades 14.98

FUR TRIMMED COATS
Every new model in excellent materials. Compare our prices 18.50

Our Prices on Credit Are as Low as the Lowest Cash Store Compare! Opportune Values for Men! Suits, O'Coats—Snappy New Fall and Winter Models

Ladies' Stylish Hats Men's Smart Hats

One Flight Up BERGER'S 1141 E. Jersey St., Opp. Proctor's ELIZABETH, N. J. One Flight Up

INSURANCE for the DEAD
All Good Undertakers Recommend the Norwalk Vault
—the BEST INSIST upon It!

The Grand Inconsistency.

Nobody approves of war's terrible ways, yet scarcely a single month passes that some chemist does not claim a measure of praise for discovering new lethal gases!

World's Coldest Place.

The Province of Werchojansk, in Oriental Siberia, is the coldest inhabited place in the world. The daily mean temperature throughout the year is 2.72 degrees below zero.

Business Men Take Trio; Trinity Two

The American Legion bowling quintet, for a time leaders of the city bowling league, continued on the toboggan Wednesday night when they dropped all three games of their match with the Business Men's five, the pinning for the match, particularly of the winners, being of the finest seen in the tournament this year. The winners set a new team score record in the second tilt, crashing the maples for a count of 998, two pins better than the record held by the N. S. Club.

The Business men experienced little difficulty in gathering in the initial contest but were pressed hard in the second tilt until the closing frames when a big spurt gave them a handy margin of victory. In the last tilt the winners managed to squeeze through a two-pin conquest. The rolling of Ray Smith was the big feature of the contest, he gathering counts of 234 and 213 and averaging 209.1. Cassio shot 225 and Wooster hit two low twin-century counts. Sedlock got the only double for the losers. He led in average with 188 for the three tilts.

On the other pair of alleys the Trinity Ushers romped off with two wins over the Ilderan Seconds, dropping the third on a roll-off of a tie. Gilman led the Methodist attack with a big 234 in his first game. The biggest game for the winners was the final encounter. Gilman's 195.2 average was best for the night. Chase led teh losing aggregation with an average of 179.2.

The scores:

Business Men			
Chaillet	153	177	160
Ludlow	160	182	173
Cassio	172	225	181
R. Smith	235	213	180
Wooster	203	201	184
	923	998	878

Legion			
Corey	134	179	171
Durmer	164	...	...
Richardson	169	175	174
Sedlock	204	191	169
Redman	177	199	173
B. Cook	...	182	189
	848	926	876

Ilderan Seconds			
Jones	158	143	178
Chase	168	189	182
Love	191	132	136
Lindsay	161	191	144
Silvers	143	131	178
	821	786	818

Trinity			
Bartlett	158	166	186
Gilman	234	171	182
Stuart	173	162	195
Shipley	118	...	...
Townsend	...	162	144
Schwotzer	177	125	187
	860	786	894

Rahway Elks Drop Trio to Amboyans

Rahway			
Langton	151	172	168
Peterson	165	180	183
McCartney	154	162	167
Goodwill	139	177	178
Keppler	187	150	180
	786	841	876

Perth Amboy			
Jorgensen	176	169	198
Larson	156	161	205
Simonson	216	196	145
Richard	168	201	195
Eyerkuss	171	188	162
	887	915	905

Moose Bowling Match

Moose No. 1			
H. Wimmer	98	149	124
Schweitzer	132	112	104
A. Kettner	102	116	94
Stevens	116	121	109
Hammer	131	105	142
Dumbach	105	134	99
	684	737	672

Moose No. 2			
Stutzlen	87	120	107
Vansco	141	139	136
H. Wimmer	79	84	116
Cotter	99	117	133
H. Kettner	67	43	60
D. Rommel	92	100	74
	565	603	626

Mohawks Tomahawked By Vernous' Bowlers

The scores:

Mohawks			
Salter	148	160	162
Madden	162	202	170
Dietz	164	140	143
Hampton	169	139	151
Price	167	125	136
	810	766	762

Vernons			
Schweitzer	115	166	163
Ruddy	142	177	210
H. Smith	156	166	171
Band	180	219	192
Nelson	192	153	154
	785	881	863

NEW HOMES' TRACT

(Continued from Page One)

away the trees and brush in the way of the proposed street has already been started and it is expected that Maurice street will be open before the winter begins.

The development is only a stone's throw from the Castor-Denman site purchased by the city commission for park purposes. Restrictions on building in this section are to the effect that no house can be built within eighteen feet of the fence line; no house can be built costing under $4,500, and no house can be built on less than a fifty-foot lot.

HOSPITAL GOVERNORS MEET

The board of governors of the Rahway Hospital met Tuesday night, Vice-president F. C. Hyer presiding. Treasurer J. W. Ackley's report for October showed receipts of $1,925, about equal to the expenses, making it one of the most satisfactory months of the year. A gift of $250 from the Elks was received. The purchase of a new X-ray machine was announced. The annual election of five members of the board will take place at meeting on December 11. Other members present other than those named were: O. H. Dey, H. M. Pruden, H. L. Lam- [illegible]

Commissioners' Meeting

(Continued from Page One)

looks like a case of, "Button, button, who's got the button." The voters say the commission can't buy the land they have already bought for park purposes and the city attorney tells the commission that it cannot sell park lands.

Second only in interest to the surprise caused by the city attorney's unexpected announcement was the agreement reached by Commissioner Frank L. Foulks and Mayor James B. Furber on the appointment of a successor to Harry Simmons who resigned to become Union County Sheriff. Russell S. Hoff, newly elected freeholder, was appointed the third man without the slightest opposition arising.

Commissioner Foulks placed the name of Hoff in nomination, explaining that he did so in accordance with a precedent laid down in other commission-governed cities, having in mind principally Newark, in naming the man to a vacancy in the board who stood next highest at the last commission government election, Mr. Hoff in this case having stood fifth high, the late John Farrell having finished fourth. Mayor Furber said, in seconding the nomination, that he felt as his colleague did on the matter of choosing the next highest contestant and also that he felt that Mr. Hoff who becomes Commissioner of Streets, Parks and Public Improvements, would have ample time to give to the position as his business duties are such that he is the arbiter of his own movements.

That the two commissioners were able to agree so readily on the third man was entirely unexpected as it was expected that each would hold out for a man known to be sympathetic with his policies in the matter of reorganizing the police department, Mayor Furber seeking to place a former patrolman, Joseph Gerlach, at the head of the department, and Commissioner Foulks being determined that a man from within should be moved up.

While former Commissioner Simmons held office no action could be had on the reorganization of the police department, as he stood with Foulks, and repeated attempts on the part of the mayor to have his man indorsed were repulsed. When it became almost certain that Mr. Simmons would be elected sheriff Mayor Furber decided on a plan of watchful waiting and for the past two months has allowed the matter to slide, awaiting the appointment of a successor to Simmons.

Commissioner Foulks showed that he did not believe the choice of Hoff as the third man would favor Mayor Furber's causes when he remarked in nominating the new commissioner, "I don't know how well acquainted the Mayor is with this man. I am glad of that for I want a man who has got enough gray matter to think for himself." There was no hesitation on the part of the mayor in seconding the nomination. Which side the new commissioner will take in the police controversy will be watched with interest, particularly to see who profited the most in angling for support, Mayor Furber or Commissioner Foulks, in making the appointment.

The Board of Commissioners were served with a protest from the Civic Club, on alleged poor health conditions in this city, the club recommending the re-establishment of a Board of Health and the appointment of a full-time health officer. This was the club's second protest within a few weeks.

Reason given by the Civic Club in

(Continued on Page Nine)

GIRL SCOUT ACTIVITY

(Continued from Page One)

Thursdays of each month for round-table discussions and social gatherings. Public attendance is invited. She told of organizing a Patrol Leaders' group to meet every Monday afternoon. This group is to help scouts become leaders and to aid leaders in assisting their troop captains. There are now ten active troops in this city and seventeen officers, with approximately 200 active scouts.

The Scout Council is planning to hold a big card party soon, the time and place to be announced. Mrs. G. L. Orton is chairman of the committee on arrangements. Appreciation is expressed by Miss Applegate of the splendid display of scout literature on the special table at the Library during the "Children's Book Week" observance.

CELEBRATES 30th. ANNIVERSARY

Mrs. H. A. L. Sadtler was hostess at the meeting of the Social Chapter of St. Paul's Church, held at the Parish House Tuesday night. It was the thirtieth anniversary of the Chapter.

At the business session the following were elected: President Mrs. Charles Brower; vice-president, Mrs. John B. Thompson; sescretary, Mrs. L. M. Hampton; treasurer, Mrs. Matthew Armstrong. A big card party will be held in the auditorium of the parish house Tuesday. Mrs. Robert D. Uhler is chairman of the committee. Farewells were said to Mrs. Oscar F. Carlson of 225 West Grand street, one of the active workers in the chapter who will go to Trenton to reside shortly. New members were received, including Mrs. Charles Rorke, Mrs. Nelson A. Brower, Mrs. J. W. Harriman, Miss Irene Harriman and Mrs. Stewart B. Moffet. A social time with games and refreshments concluded the meeting.

Building permits have been issued this week to: Raymond Ruddy, dwelling and garage, Central avenue, cost $3,000; James Thompson, Charlotte Place, dwelling, $2,500; J. and S. Biscardi new store front 72½ Main street, $300.

CARD OF THANKS

We the undersigned, desire to express our sincere thanks to our relatives, friends and neighbors for their kindness and sympathy extended to us in our recent bereavement at the death of our husband and father, Alonzo Kemp. We especially wish to thank St. Elizabeth Hospital, Dr. J. S. Young, Dr. E. J. Carlin, Rev. S. W. Townsend, Undertaker J. M. Pettit and all others who in any way assisted and comforted us.

MARIA KEMP AND SON,
5 Meadow Avenue.

Dramatists Plan Straw Ride; Play Progresses

Plans were formulated for a straw ride in the near future at the meeting last night of St. Mark's Dramatic Club, when a committee on arrangements was appointed as follows: Mrs. A. H. Jeambey, chairman; Miss Theresa Guelinck, Miss Anna Cordes, Frank Cordes, Joseph and Louis Rack. Further announcements will be made later.

Report was made that rehearsals for the production "Am I Intruding," are going forward rapidly. This play, which is one of teh very latest comedies, is in three acts and will be presented at St. Mary's Hall, Monday night, November 26. Joseph Rack, former president of the club, who has just returned from a five month's tour in Europe, gave a very interesting talk to his fellow-members on his travels. A social time with dancing followed the meeting.

VISITING NURSE ASSOCIATION HOLDS ANNUAL MEETING

The annual meeting of the Rahway Visiting Nurse Association was held Wednesday afternoon at the residence of Mrs. F. C. Squier. Reports showed a most successful year's work and much efficient work accomplished. The present officers were re-elected as follows: President, Mrs. A. D. Brearley; vice-president, Mrs. Arthur R. Wendell; secretary Mrs. E. C. Lunt; treasurer, Mrs. T. J. Adams; executive committee besides officers, Miss Julia Mershon, Miss Edith Collins and Mrs. Fred W. Coles. Owing to the removal from the city of Mrs. Joseph R. Rollinson Mrs. Ralph G. Stillman was named chairman of the Friendly Committee. The other members of the committee are Mrs. H. A. L. Sadtler, Mrs. G. M. Davis, Mrs. Fred Mershon. The need of another nurse was considered.

Interesting addresses were given by Mrs. H. M. Mulcahey, superintendent of Child Hygiene Work at Trenton, and Mrs. James B. Mershon, health officer at Plainfield, told of health work in that city.

Six new members were added, making thirty-three for the year, the total membership now being 189. Refreshments and a social hour followed the meeting.

Bonnie Burn Xmas Fund

Frank H. Trussler reports the following additional subscriptions to the Christmas Fund for Bonnie Burn patients:

Previously published	$119.00
"Cash"	5.00
Michael J. Miller	1.00
Mrs. Lucy Oliver	5.00
Charles Chalconas	5.00
Harry Simmons	5.00
Fred C. Squier	25.00
Dr. E. J. Heath	2.00
David Simmons	2.00
"Cash"	5.00
"Cash"	5.00
Charles E. Redman	2.00
James McCollum	5.00
Dr. G. E. Gallaway	2.00
"A Friend"	10.00
"Sign, A Helper"	1.00
Terrill Bros.	5.00
Total	$204.00

Mr. and Mrs. Donatto Russo of Irving street left on the 2:57 p. m. train Wednesday for Florida to remain until spring.

Vets' Organization Gets 25 New Members

Twenty-five new members were received at a regular meeting of Mulvey-Ditmars Post, No. 581, eVterans of Foreign Wars, held Tuesday night at Army and Navy Union Hall. There was a big attendance of ex-service men who saw service on foreign soil or in hostile waters. The new members were obligated to the organization in an impressive ceremony.

The meeting was addressed by Past Department Commander Donald Wallace; Department Quartermaster E. C. Cruikshank; Department Adjutant John Mulligan and Commander Debrowski, of Elizabeth Post. Comrade Alfred T. Crane, of Barry Post, G. A. R., represented that organization at the meeting.

Plans for a dance to be held in the near future were made and the following committee was appointed: Chairman, John J. Regan; Eugent McMahon, Eugene Eeverner, Charles Ditmars, George J. Schmaeling, Alonzo S. Van Pelt and William Leichtman.

SCHOOLS IN NIGHT SESSION

(Continued from Page One)

giving to the other ideas. The school authorities extend a hearty invitation for attendance at the special session next Wednesday night and also to any of the classes held in the daytime during the week.

Through the efforts of Superintendent Little a visit by State Commissioner of Education Enright will be paid to this city Wednesday also. Commissioner Enright will address the Kiwanis Club at their noon luncheon that day, and will later in the afternoon address the high school assembly.

PROCLAMATION

In view of the epidemic of Rabies in adjoining communities, the Police Department has been instructed to shoot on sight any dogs running at large unmuzzled. Muzzles must be something more than a mere strap around the head; they must be such a device as will absolutely prevent the dog from biting.

JAMES THOMPSON,
Acting Chief of Police.

PROPOSALS

SEALED PROPOSALS will be received by the Board of Commissioners of the City of Rahway, N. J., until 8:00 P. M. November 28, 1923, for the construction of an eight-inch vitrified tile pipe sanitary sewer in Montgomery Street from the existing twenty-inch sewer, North 390 feet, together with manholes, Y branch connections, etc., in the City of Rahway in accordance with the provisions of contract and specifications covering same now on file in the City Engineer's Office. The City reserves the right to reject any or all bids.

For further information apply to
ALBERT S. BLANK
1t City Engineer.

IN MEMORIAM

In loving memory of our son and brother, Fred E. Henney, who departed this life November 16, 1916.

The years that have passed to the number of seven
Since our beloved journeyed to heaven.
Try as we may we can't forget;
His loving spirit haunts us yet.

MR. AND MRS. E. WALDER,
MR. AND MRS. A. H. JEAMBEY.

BUSINESS OPPORTUNITIES

TOO LATE FOR CLASSIFICATION

TO LET—Furnished room, steam heat, and electric light. One block from Penna R. R. Station. Inquire rear 83 Campbell street, Rahway. nov16-2t

WANTED—Well furnished room; with breakfast. American family. Within 10 minutes' walk of station. M., care Record. 1t

FOR RENT—Five rooms and bath, with gas and electricity, in a good location, near station and trolley line; also steam heat furnished. Address Box 10, care Record. 1t

BOY WANTED—To work in store all day. Address Box M. S., care Record. nov16-2t

HOUSE TO LET—Six-rom house; all improvements. Inquire Geo. M. Friese, 140 E Hazelwood avenue. nov16-2t

FOR SALE—Roasting Chickens. Rhode Island Reds. Weight, 4 to 8 lbs. 81 Price street. Tel. 257-M. nov16-4t

FOR RENT—Three rooms and bath, all improvements except heat. Inquire 27 Lafberry street. 1t

PAINTING AND PAPERHANGING—M. Spenilla, 79 Broad street. Phone 213-M. 1t

FOR RENT—Comfortable furnished rooms. Inquire 162 Irving street. 1t

FOR RENT—Two unfurnished rooms—washtubs, toilet, white sink, gas. Inquire H. Herer, 52 West Grand street. nov16-2t

FOR RENT—Five rooms toilet and washtubs. Inquire 86 West Grand street. 1t

FOR SALE—Victrola, bed, spring and mattress, couch, screen: cheap; address Box 63 Record Office. 1t

FOR SALE—$125.00 takes good touring car in excellent running condition. Phone 641-M. nov16-2t

FOR SALE—Three-piece parlor suite and parlor stove. Inquire 12 Whittier street. nov16-2t

FOR RENT—Furnished 213-M.

FOR SALE—Baby Carriage, make; practically new. able. Phone 402-J.

WHAT HAVE YOU FOR SALE RENT?—Long list of clients ing. List your property with you want immediate action, huff & Brooks, Evans Building, way, N. J.

TOMORROW'S POLICY will for today's loss. Secure protection through a reliable pany. Carkhuff & Brooks, ance Specialists, Evans Building, Rahway, N. J.

FOR SALE—Lauter Player good condition; cheap. street. Phone 420-J.

FOR SALE—Ford Coupe, self etc. Phone 242-W.

PERSONAL AND SOCIAL NOTES

Brief Items of Local Interest for Quick Perusal

Rahway Council, Royal Arcanum, entertained a good-sized delegation from Fireside Council, of Westfield, Tuesday night, whose degree team initiated four members. Grand Chaplain Weeks, of Newark, and Alternate Regent Washburne, of Westfield, were present. Two applications were received. A social time with refreshments followed.

The Wang Wang Club met Tuesday night with Miss Helen Drexler, of 115 Seminary avenue. Plans for a theater and dinner party on Saturday, December 1, were made, also for Christmas activities.

The Blue Triangle Club of the Y. M. C. A., composed of high school girls, met Tuesday and decided to provide some Christmas cheer for the Blind Babies' Home in Summit. Baskets of food will be distributed among the deserving poor at Thanksgiving time. Election of officers will take place at the next meeting. All high school girls are eligible for membership in the club. Miss Ruth Adams was in charge of the meeting, assisted by Miss Margaret Gibb.

All members of Rebekah Lodge are requested to be present Monday evening, November 19. Special features and surprises, first nomination for officers will also take place. Each member is asked to request the presence of a friend atthe social hour, immediately after the business meeting.

Mrs. W. A. Ranson has been entertaining her sister, Mrs. G. H. Murphy, nephew, Senator Charles D. Murphy, wife and son, Charles D. Murphy, Jr., of Harrington-Del.

Rebecca Cornell Chapter, Daughters of the American Revolution will hold a sale of food and fancy articles on Saturday afternoon, November 17 at 2.30 o'clock in the room formerly occupied by the Rahway Trust Company, Irving and Cherry streets.

Mrs. C. J. Walker of West Hazelwood avenue has returned from a visit with her brother in Cleveland, Ohio.

The Church Workers of St. Paul's Episcopal Church met Tuesday night at the residence of Miss Lydia Condron 412 St. George avenue. Plans were made for a sale of fancy articles and gifts for Christmas, at the home of Mrs. H. T. McClintock, November 23. A food sale will be held in connection therewith.

Mrs. Fred C. Helms of 52 Main street entertained members of the Ladies Social Circle Tuesday afternoon in royal style. Fine refreshments were served. Music and a social time were enjoyed. Members present were: Mrs. Margaret Auge, Mrs. George Helmstadter, Mrs. John Meagher, Mrs. Ida Schweitzer, Mrs. Paul Aszman, Mrs. John Heid, Mrs. Nelson P. Brower, Miss Laura Ulrich and Mrs. Fred C. Helms.

All records were broken at the Baby-Keep-Well Station yesterday afternoon, when sixty-one babies were weighed. Fifty-eight were under one year and three in second year. Miss Margaret Whitcraft assisted Child Hygiene Nurse Miss Emma S. Redfern. There were four new among the number. Next week the weighing station will be open Thursday from 1 to 4 p. m. Thanksgiving week the weighing station will be open Wednesday, 1 to 4 p. m.

Don't forget the big concert to be given under the auspices of the choir of the First Baptist Church next Tuesday night, November 20, when the Markell Male Quartet, of Ocean Grove, will entertain.

Plans are about in readiness for the big card party to be held next Thursday night, November 22, at Odd Fellows' Hall, under the auspices of Manchester Grove, Woodmen Circle.

The Woman's Auxiliary to the Army and Navy Union will hold a meeting this evening in the hall at Main and Cherry streets.

Arrangements are being perfected for the big dance to be held by the Merck Mutual Aid Association at the recreation hall of that plant, Saturday night, December 8. Freddy Sleckman's orchestra will provide the music.

Pride of Union Council, No. 47, Sons and Daughters of Liberty, meeting in Junior Order Hall, accepted an invitation from Union Council, No. 31, Jr. O. U. A. M., to attend jointly the services in the First Baptist Church on November 25. A large delegation from the Rahway Lodge will attend the Past Councilors' Association meeting in Elizabeth next Friday evening. Further plans for their roast beef supper were made by the Junior Club last evening.

The Church Workers of St. Paul's Church will hold a Working Dollar Sale of fancy articles suitable for Christmas gifts, in connection with a food sale at the home of Mrs. McClintock, Pierpont street, on November 23, at three o'clock in the afternoon.

Following a talk given before the Kiwanis Club Wednesday by State Boys' Secretary Charles R. Scott of the Y. M. C. A., the Kiwanis decided to finance the annual banquet given the delegates to the State Older Boys' Conference to be held here Decembr 7, 8 and 9, at which time upward of 650 boys are expected.

Riverside Park will be the scene of a bitter struggle tomorrow afternoon when the two ancient rivals of the Class B Division, Westfield High and Rahway High fight it out on the gridiron.

The poetry group will hold their monthly meeting at the Rahway Public Library Tuesday night, November 20, under the leadership of Rev. W. E. Saunders.

Mr. and Mrs. O. Shipley, of 35 Adams street, have returned from a two weeks' visit with their daughter, Mrs. J. J. Brann, of Cincinnati, Ohio.

Library Has Fine Display Of Books for Children

In keeping with "Children's Book Week," a national observance, the Rahway Public Library has had a display all this week, and will continue to show during the coming week, three tables of representative literature for children. The display is an admirable one, well selected of the very latest books. Arrangements have been made so that anyone desiring any of these special books can purchase them through the agency of the Library.

One of the features of the display is a McMillan Juvenile Ladder showing books in periods of age from four to six, six to eight, eight to ten, ten to twelve and twelve to fifteen. Another attractive showing is the Girl Scout table, where books on athletics, trees, butterflies, stars, animals, health, housewifery, household accounting, camping, flowers, scouting and various other subjects of scout lore can be found. A general table of appropriate books for children makes up the complete display, arranged by Librarian Mrs. Agnes Sexton and her assistants. Much interest has been displayed in the array of books in the right-hand alcove as one enters, all during the past week.

Degree of Pocahontas Lays Plans for Masque

Plans for a big masque dance to be held Thursday night, December 6, at Odd Fellows' Hall, were made at the meeting last night of Rahwack Council, No. 106, Degree of Pocahontas. The committee on arrangements comprises: Mrs. Walter I. Springer, Sr., chairman; Mrs. Elmer Bartz, Mrs. L. F. Budenz, Mrs. Albert Papirnik, Mrs. Bernhard Wimmer, Mrs. Eloise Chaffee, Miss Ida Pinfield and Miss Jennie Papirnik. Two prizes for costumes will be awarded to the funniest men's costume and to the nicest women's costume.

Three palefaces were initiated at the meeting last night. An invitation was accepted to attend a masque ball to be given by Tonkaluka Council, Cranford, November 26. Mrs. Reed Gensinger, of Linden, won the dark horse prize. Refreshments and a social time followed the business meeting.

Catholic Daughters Meet

Plans for the usual Christmas tree for the kiddies of St. Mary's parish and for the holiday season were made Tuesday night at the meeting of Court Victory, No. 449, Catholic Daughters of America. The committee to arrange details is Miss Clementine Andelfinger, chairman; Mrs. Mary Blore, Mrs. A. G. Bader, Miss Susan O'Connor, Miss Anna Coffey and Miss Mary T. McCartney. A reorganization of the gym class will be made, and all desiring to join the class should be at the hall Monday night.

A committee was appointed to draft suitable resolutions on the recent death of Past Supreme Regent Mrs. Walsh, of New York City, consisting of Miss Mary T. McCartney and Miss Katherine O'Connor. Two applications for membership were received. The next social meeting will be held on November 27. The committee is Miss Jennie Dura, chairman; Miss Florence McCarthy, Mrs. John Feeley and Mrs. Catherine Monahan.

Church Workers Meet

The Church Workers of the Holy Comforter Church were entertained yesterday afternoon by Mrs. James Thompson, of 15 Westfield avenue. The principal item of business before the gathering was the hearing of reports on the annual supper held Election Day, which was reported to have been highly successful despite the inclement weather. A social time with delicious refreshments followed. The next meeting will be with Mrs. G. H. Williamson, of 7 Irving street.

Those present were: Mrs. Matthew Armstrong, Mrs. R. W. Elliott, Mrs. E. E. Congleton, Mrs. Emily Garcia, Mrs. Joseph Marson, Mrs. H. B. Johnson Mrs. A. P. Rudkin, Mrs. William Opdyke, Mrs. G. H. Williamson, Mrs. Jacob Straub, Mrs. Waters, Mrs. Herbert Smith, Mrs. W. G. Martin and Mrs. James Thompson. The organization welcomed back Mrs. Stuart, a former resident of this city and later of Linden.

Talks Peace Before Daughters-Revolution

Mrs. Walter Orvis, of 115 Maple avenue, entertained the members of Rebecca Cornell Chapter, D. A. R., at their November meeting, Tuesday afternoon. A feature of the meeting was an inspirational address on "Armistice Day," given by Rev. W. E. Saunders, pastor of the First Baptist Church. Rev. Mr. Saunders made a strong plea for peace, speaking of the ever-increasing horrors of modern warfare as injurious both to the victor and the vanquished.

A musical treat was provided in a solo by Mrs. Robert E. Morse, accompanied by Mrs. T. H. Roberts, Jr., at the piano. The organization voted to donate $5 toward the Martha Berry School, in Georgia. Meetings hereafter will be held at three o'clock. All is in readiness, it was reported, for the food and fancy articles sale to be held tomorrow afternoon, beginning at 2:30 o'clock, in the old Rahway Trust Company building, when an attractive array of articles at reasonable prices will be disposed of. Regent Mrs. R. W. Elliott presided, with Miss Adele Mershon, secretary pro tempore in the absence of Mrs. William F. Little, who was in Trenton attending an executive meeting of the State Congress of Mothers.

A delightful social hour followed, refreshments being served. Those present were: Regent Mrs. R. W. Elliott, Mrs. George Mensching, Mrs. W. A. Ransom, Mrs. Thomas Baker, Mrs. Camille Baumann, Mrs. J. J. Vail, Mrs. J. B. Cleaver, Mrs. Robert E. Morse, Mrs. T. H. Roberts, Jr., Mrs. F. W. Henson the Misses Adele and Julia Mershon, and Mrs. Walter Orvis.

READ THE RECORD

Mooseheart Legion Has Enjoyable Hat Social

Rahway Chapter, No. 529, Women of Mooseheart Legion, held a most enjoyable hat social Tuesday evening. Many unique productions of the milliner's art were shown. The first prize was awarded to Mrs. George MacLeish who displayed a hat in the form of a moose head. Second prize went to Mrs. Fred H. Herman, with a creation of kitchen utensils. These were the prominent features of a rare showing of upper extremity coverings. The judges were: Mrs. J. L. Bodwell and Mrs. Clarence Johnson. Music, dancing and refreshments were enjoyed.

A short business session preceded the social. Nomination of officers was in order. Election is scheduled for the next meeting to be held November 27. An invitation from Rahway Lodge of Moose to attend a card party to be held November 26, was received and accepted. The lodge session was attended by a visitor from Catskill, N. Y.

W. C. T. U. Notes

The regular meeting of the W. C. T. U. will be held at the residence of Mrs. William F. Esler, 21 Maple avenue, on Saturday, November 17, at 3 p. m. Mrs. Edythe Currie, of Cranford, Associate County President, will give "echoes" of the State convention held in New Brunswick in October. All members of the W. C. T. U. and all women interested are invited.

CORPORATION NOTICE

PUBLIC NOTICE is hereby given, that at a regular meeting of the Board of Commissioners of the City of Rahway, N. J., held November 14, 1923, the following Ordinance was passed on second reading, and will be taken up on third reading and hearing on November 28, 1923.

All persons who wish to object to the passage of said Ordinance will have an opportunity to be heard at that time.

—FRED M. WILLIAMS,
City Clerk.

AN ORDINANCE

An Ordinance to Amend an Ordinance Entitled "An Ordinance Regulating and Restricting the Location of Trades and Industries and the Location of Buildings Designed for Specified Uses, and Establishing the Boundaries of Districts for the Said Purposes," passed August 11, 1920.

BE IT ORDAINED by the Board of Commissioners of the City of Rahway:

Section 1. That there shall be added to the Industrial District of the City of Rahway, N. J., the following land now classed as a part of the Residential District:

A. That portion of land in Block 70, fronting on what is known as Clarkson place, beginning at the dividing line of lots 42 and 30 and running 135 feet along Clarkson Place, thence in an Easterly direction toward Essex Street 140 feet parallel with the dividing line of lots 42 and 30, thence [illegible] feet to the intersection of lots 42 and 17, and thence in a direct line to the point of beginning.

Section 2. This Ordinance shall take effect immediately.

Passed second reading, Nov. 14, 1923.

CORPORATION NOTICE

PUBLIC NOTICE is hereby given, that at a regular meeting of the Board of Commissioners of the City of Rahway, N. J., held November 14, 1923, the following Ordinance was passed on second reading, and will be taken up on third reading and hearing on November 28, 1923.

All persons who wish to object to the passage of said Ordinance will have an opportunity to be heard at that time.

FRED M. WILLIAMS,
City Clerk.

AN ORDINANCE

An Ordinance to Construct and Build an Eight (8) Inch Vitrified Tile Pipe Sanitary Sewer In Montgomery Street from Existing Twenty (20) Inch Sewer North Three Hundred and Ninety (390) Feet.

BE IT ORDAINED by the Board of Commissioners of the City of Rahway:

Section 1. That an eight (8) inch sanitary vitrified tile pipe sewer be constructed in Montgomery Street from the existing sanitary sewer for a distance of approximately three hundred and ninety (390) feet.

Section 2. That said sewer shall be constructed with the necessary manholes, "Y" branch connections, etc., and shall be under the supervision of the City Engineer and the Commissioner of Streets and Public Improvements and the costs and expenses thereof shall be duly assessed in accordance with the law.

Section 3. That the sum of one thousand, four hundred ($1,400) dollars be and the same is hereby appropriated for the purpose of temporarily financing the costs and expenses chargeable to the City of Rahway in connection with the foregoing work which sum as damages shall be later duly awarded and paid and the benefits therefrom duly assessed upon the property benefited thereby, and that temporary bonds or notes are hereby authorized to be issued from time to time in an amount not to exceed in the aggregate one thousand, four hundred ($1,400) dollars pursuant to the provisions of Sec. 13, Chap. 252, Laws of 1916 as amended, which notes or bonds shall bear interest at a rate not to exceed six per cent. per annum.

Section 4. All other matters in respect to said notes or bonds shall be determined by the Commissioner of Revenue and Finance and the City Treasurer who are hereby authorized to execute and issue said temporary bonds or notes as it may be necessary to meet payments required.

Passed second reading, Nov. 14, 1923.

TRUSTEE'S SETTLEMENT

NOTICE IS HEREBY GIVEN, That the account of GUSTAV A. VETT, as Trustee under clause "Fifthly" of the Will of Lewis C. Tienken, deceased, which account is stated by the subscribers as executors of the Will of said Gustav A. Vett, late Trustee, now deceased, will be audited and stated by the Surrogate, and reported for settlement to the Orphan's Court of the County of Union, on Friday, the twenty-first day of December next.

Dated November 14th, 1923.

FLORENCE ROHDE CARTWRIGHT,
LAWRENCE R. EDDY.
HYER & ARMSTRONG, Proctors.
oaw5w Fees $5.20.

TRUSTEE'S SETTLEMENT

NOTICE IS HEREBY GIVEN, That the account of GUSTAV A. VETT, as Trustee under clause "Sixthly" of the Will of Lewis C. Tienken, deceased, which account is stated by the subscribers as executors of the Will of said Gustav A. Vett, late Trustee, now deceased, will be audited and stated by the Surrogate, and reported for settlement to the Orphan's Court of the County of Union, on Friday, the twenty-first day of December next.

Dated November 14th, 1923.

FLORENCE ROHDE CARTWRIGHT,
LAWRENCE R. EDDY.
HYER & ARMSTRONG, Proctors.
oaw5w Fees $5.20.

ESTATE OF ELMER G. BRACHER, DECEASED.

Pursuant to the order of CHARLES N. CODDING, Surrogate of the County of Union, made on the fourteenth day of November A. D., 1923, upon the application of the undersigned as ADMINISTRATOR of the estate of said deceased, notice is hereby given to the creditors of said deceased to exhibit to the subscriber under oath or affirmation their claims and demands against the estate of said deceased within six months from the date of said order, or they will be forever barred from prosecuting or recovering the same against the subscriber.

HAROLD H. BRACHER,
Administrator.
CLARENCE A. WARD, Proctor,
146 Irving Sstreet,
Rahway, N. J.
oaw9w Fees $13.80

The Rahway Record
New Jersey Advocate
SERIAL NO. 1467
Entered at the Rahway, N. J., Postoffice as second class matter, under the act of October 3, 1917.

CIRCULATION 2675
Published Tuesdays and Fridays

Rahway Publishing Corporation

R. S. ROLLINSON, President
J. R. HOUGH, Secy. and Treas.
A. BRUCE COOK, Local Editor

Subscription rate $2.50 per year, payable in advance. Single copy 3 cents.

FRIDAY, NOVEMBER 16, 1923

Bible Thought

NOVEMBER 16
GOD'S DAILY BENEFITS:—Blessed be the Lord, who daily loadeth us with benefits, even the God of our salvation.—Psalm 68:19.

"GOOD" CITIZENSHIP

A man can't be a good American citizen today and take a drink of intoxicating liquor," so said a citizen in our sanctum the other day. According to the Constitution of the United States the statement was correct. As we interpreted by many Rahwayans it is wrong. But it all depends whose manual is being gored that determines how many citizens view a thing.

But aside from the fact that the man who indulges in strong drink today is not obeying the supreme law of the land, it will have to be admitted that it does seem that a well-developed streak of insanity affects the human race when many residents of this city will pay 50 to 75 cents for a drink of liquor that is more injurious than the whiskey that was formerly sold in the lowest dive before prohibition for 5 and 10 cents.

No wonder fortunes are soon accumulated by bootleggers and careful saloon keepers. In a year or two men without capital and who were never known to be especially bright, have become substantially rich. Only the other day we were told of a case here in Rahway. A young man formerly employed by an uptown ice cream manufacturer at eight or ten dollars a week, ceased his labor, and left town. A year later he returned, dressed to the pink of perfection, and driving an expensive automobile. Meeting an intimate acquaintance he volunteered the information that his good fortune was the result of bootlegging, and he solicited his friend to take up with the business, but the latter declined.

A fool and his money were always soon parted, but with nothing like the speed now in vogue. Four men enter a saloon. They each "set em up" at two dollars a round. In twenty minutes eight dollars have crossed the bar at a profit of about seven, including rent light and fuel. Can you beat it? If so, what's the address?

Prohibition will be a farce as long as "good" citizens make it a farce. It will be a fact if the "good" citizens make it a fact, so far as they are personally concerned. In making a farce of the prohibition law, "good" citizens encourage persons to have contempt for other laws that do not meet with their approval.

AMERICAN EDUCATION WEEK

For the convenience of the supporters of the Rahway Public Schools the period of American Education Week, November 18 to 24, is set aside for visitation and conference. Be it said right here that public education needs both conference and visitation on the part of parents and teachers and it is hoped that more people than ever before will take advantage of next week as a period to further the advancement of the work in our city schools.

Public education demands the support of every citizen in Rahway. The schools are open to the public from September to July for inspection. It seems that most people put their children in school and leave the rest to the Board of Education and the teachers.

In general the schools teach the following subjects: Hygiene or how to live; Geography, or where we live; Mathematics, or how to reckon; Psychology, or how to think; Language, or how we communicate; Science, or how things act; History, or how others have lived; Literature, or how others have thought; Manual Training and Household Economics, or how to do things; The Arts, or how to express beauty; Athletics and play, or how to co-operate.

It should also be noted that the disciplines of the pupils, the methods of instruction and the spirit of the schools should furnish valuable means for teaching, through experience, the habits of service, co-operation, initiative, leadership and self-control. To observe the happy, yet earnest and interested attitude of the pupils is an inspiration comes to the teachers inspiration comes to teh teachers through the consciousness that they are training the future citizens, home makers, industrial leaders and all other artisans are extravagant. The result of this has been to bring a shortage of labor in the skilled mechanical pursuits, in addition to the shortage of unskilled labor as a result of our immigration policy. The New York Herald has already called attention to some of the effects of this policy. The reason the pay of white collar men is low while the pay of plasterers has been $25 a day is that the inescapable law of supply and demand is working as it always does. When a thing is overproduced its market value falls; when there is a shortage of anything its market value rises. We have been overproducing white collar workers and allowing a shortage to develop mechanical and manual workers."

McKENZIE TO THE FORE

Probably no adopted son of Rahway ever "ticked up" so much dust of a notoriety after leaving his native state as Charles T. McKenzie, who for the past nine of ten years has been a resident of Newburgh, N. Y. McKenzie is sort of an irrepressible. If he can't start something of one kind he goes to another kind. He has just finished up one of the hottest mayoralty campaigns ever attempted in the city of his adoption. On an independent ticket he bucked the Democratic, Republican and combination tickets and getting on the ballot by petition, secured about 1,500 votes, besides claiming a whole lot he didn't get, asserting it was—possible something went wrong at the polls.

But politics isn't the only thing McKenzie thinks needs reforming, as the following reprint from last week's issue of the "Newburgh, Plaindealer," a weekly newspaper, of which the former Rahwayan is treasurer, conclusively proves:

"Why Our Empty Pews?

"Why are the Christian people becoming backsliders and non-churchgoers? Much as we deplore the fact, the growing generation is not following in the footsteps of their fathers and mothers. The church pews now standing empty at all services were all once filled by the former generations. The church congregations are falling off, yet the population is growing rapidly. Few houses of worship have a full house at the morning service. Children are conspicuous by their absence, the parents no longer, even request, much less insist upon, their children accompanying them to the house of God.

"Look over our churches any Sunday and count the number of young people in the congregation. It will surprise you. The church services at night hardly constitute a corporal's guard. Now, there must be something the matter somewhere. Is it the fault of the people or the ministers? Are the clergymen deteriorating? Are they up to the standard of the older generation? Is it not a fact that the great majority of the ministers of the present day are not able to even keep their congregations from dwindling away, much less increase their members? Everyone loves to hear a good, smart, bright preacher, who is not afraid to preach the Word of God as written in his Holy Book, with convincing power and ability to drive this lesson right home to the people. Such men can fill any church, no matter how large, twice a day. The great trouble is, very few ministers at the present time are real men, who can or will take up the questions of the day that are before us, nor will they fight for right laws, right living or decent government in the manner that means reform. Most ministers are afraid to meet the issues of the day because they are afraid of offending some of their congregation."

What a pity it is for the entertainment of Rahwayans, if for no other reason, that Charles T. McKenzie is transplanted himself in other climes, if he was only here now and could be elected to fill the vacancy caused by the resignation from the Board of City Commissioners of Harry Simmons, what a session we could have every Wednesday night. The present mayor's much flaunted atmosphere of perfect harmony pervading the commissioners' business sessions would be turned into a chopped sea at each session, and with the stage all set with Parker vs. McKenzie, the third member of the commission would have nothing to do but just say yes or nay.

But fate has lured our former fellow townsman to the Empire State, and while we are now entertained in a lesser or greater degree by occasional pyrotechnic displays at meetings of the commissioners, with McKenzie we could be reasonably sure of heavy pyrotechnics at each weekly session.

MORE DRASTIC LAWS SOUGHT

Is the man who indulges in the use of intoxicating liquors, knowing that he will soon operate his automobile and probably endanger the lives of children, pedestrians and other users of the highway, as well as his own, at heart a criminal? Many people argue that he is.

The appalling increase in the number of those who are operating automobiles under the influence of intoxicating liquor, as reflected by court records and statistics of accidents which have occurred during the last three years, has attracted the attention of the law-abiding motorists and of the authorities of every State, but so far no remedy for the situation has been advanced.

It is not expected that this dangerous class of automobile drivers can be wholly eliminated, but automobile clubs and kindred organizations have taken the stand that unless this class of offenders is at least outlawed in every possible way by motorists themselves as well as the general public, and the penalty for the offense increased by legislation and the judges of the courts influenced to deal harshly with them, this evil can never be corrected or abated.

The argument has been made that if everyone were to take the view that any man who indulges in intoxicating liquors previous to operating his automobile is at heart a criminal, and assist in the prosecution of such people it would soon be extremely difficult for one to operate his machine under such conditions without himself feeling the consciousness that he is at heart a criminal.

The officers of the American Legal Association have announced that they have made plans to consistently and everlasingly pound at this class of offenders until it is hoped that some impression will have been made that will have some effect. It plans a campaign in the press and has instructed its attorneys to prosecute on behalf of any motorist who makes a complaint and furnishes evidence every operator of an automobile who operates while under the influence of intoxicating liquor.

The association has also asked its entire membership to co-operate in this movement by furnishing evidence and appearing as witnesses in court in order that such a person may be convicted and placed on record as unworthy and unfit to operate automobiles.

It is further the intention of the association to the a petition for legislation that will make a conviction of operating an automobile under the influence of strong drink punishable by imprisonment only and for a period of not less than three months. It will ask for legislation that will prohibit the licensing departments from issuing a license to persons thus convicted for a period of not less than three years.

FRANCE SLOWLY GOES DRY WHILE AMERICA—

Certain alcohol statistics have just been compiled in France. What do they show? That France every day in every way is getting drier and drier.

Now, "dry" in France and "dry" in America—mean two different things. In America "dry" means that no liquid is to be imbibed that is not water, or a multiple of water diluted with the juice of some plant or fruit or drug, but at all events unwarmed by the glow of alcohol. In France you can drink all the wine and beer you like and still be "dry" and as pure as a lily.

In this sense of dryness, France is climbing determinedly on the water wagon. She is drinking less and less cognacs, liqueurs and aperitifs, rums and "grogs." She is getting to the point where she drinks little other than "le bon vid, rouge et blanc" from Burgundy and Bordeaux, and this good wine, as the French say, prevents the craving for strong drink. Even in the nine said months there have been the usual 36 Brigitteers on duty in this city since the police department was disbanded about two months ago. There are no alarms, the paid men are to be laid off, small stations known as silent alarms. Each of the call men is to receive $25 per annum, provided seventy-five per cent of several questions be answered. The new call men named by Chief of Commissioner Frederick Hillman are Clarence Brewer, William and Conrad Cornelius, Drew Colley, Clifford Worth, Willard Hessaman, Walter Ayres, Charles Rodgers, John O'Donnell, Henry Corrigan, Bernard McGrouch, Walter Sullivan, Cornelius Crowley, John Cooper, Anthony Marcuse, Alex Gibson, David Butz, Frederick Kropp, Fred Friis, Lawrence O'Donnell, David McCarthy, Richard Corson, Joseph Mosso, George Allen, Ira Parber, Henry Wimmer, Frank Snydam, Thomas Walsh.

The Union-Middlesex Farmers' Co-operative Association wrote inquiring what action the city contemplated, if any with regard to the claims for damages made by Henry Schefferstein, a resident of Clark Township, who alleged that his land was damaged by the city's blasting operations at the water works last summer. The association reported an investigation having been made by the city of the conditions at the Schefferstein place and found that it was their opinion that damage to the extent of $500 had been done. The letter offered a suggestion that the city buy the land in question to avoid a controversy and to obtain the water in the river at the higher level. This was referred to the city attorney.

Protestors against the police exemptions asked exemptions be granted to the following former volunteer firemen: Carl Kelley, William R. Pendleton, Raymond Jones, Fred Hurd, Raymond Meagher, Oscar Klein and Louis Kliber. Referred to the city clerk and the mayor for report at the next meeting.

The Good Roads Association sent an invitation to the committee to have delegates at a convention of that organization to be held in Atlantic City, December 7 and 8. Referred to the new commissioner of streets.

Mayor Parker proposed that a reply be had be sent to Edward R. Conte, of Colonia, in answer to his protest on relations between this city and the neighboring suburb as to fire protection. Although the mayor said that the letter had the approval of the other commissioners and the city attorney, he did not deign to make its contents public, the letter not being read at the meeting Wednesday night as was Mr. Conte's letter originally. The Conte letter had been referred at a previous meeting to the committee of the whole.

Mr. Parker reported that action of awarding contracts for the remodeling of the Main street firehouse and

Commissioners' Meeting

(Continued from Page One)

asking that steps be taken toward correcting the health situation were: That the milk problem has been made in many months; that in at least one place milk is being dumped within thirty feet of a row of houses where forty-three children are living and that lately three cases of typhoid have occurred there; also that the odors are so sickening that it is impossible to open windows in these houses; that work is being given out at factories and that no inspection is being made as to home conditions or as to cold labor; that no plumbing and sanitary inspections are being made and finally that inadequate quarantines are enforced.

One phase of the communication dealing with the milk question here reads: "We believe that Rahway needs a strong efficient Board of Health, created with power to take such action as is necessary to give us a cheap but pure milk; to safeguard home working conditions and prevent cold labor; to protect our children against tuberculosis and ignorance; to inspect our plumbing."

Further the statement says: "We believe we should find among our own citizens a man who can meet the state requirements for a Health Officer who will be capable, efficient, conscientious, alert. If such a man is available, it is possible to open up, with the aid of the State Department of Health, a good sanitary inspector for a salary from $1,400 to $1,800 per year. Wellfitted candidate able health officer, holding a state license, for from $2,000 to $2,500 per year.

So we urge upon you immediate action toward the passing of a new ordinance which will provide for a Board of Health with power to enforce health laws and having under them a full time officer with a license.

As on the previous occasion when the club and others have had the matter under consideration, the communication filed with these already mentioned, asked for consideration.

Approval was given by the board to a list of thirty call men suggested by Fire Chief Walter Brewer, and the auxiliary forces to the number of 36 men have been the only firefighters on duty in this city since the police department was disbanded about two months ago. There were no alarms, the paid men are to be laid off, small stations known as silent alarms. Each of the call men is to receive $25 per annum, provided seventy-five per cent of several questions be answered.

The new call men named by Chief Hillman are Clarence Brewer, William and Conrad Cornelius, Drew Colley, Clifford Worth, Willard Hessaman, Walter Ayres, Charles Rodgers, John O'Donnell, Henry Corrigan, Bernard McGrouch, Walter Sullivan, Cornelius Crowley, John Cooper, Anthony Marcuse, Alex Gibson, David Butz, Frederick Kropp, Fred Friis, Lawrence O'Donnell, David McCarthy, Richard Corson, Joseph Mosso, George Allen, Ira Parber, Henry Wimmer, Frank Snydam, Thomas Walsh.

The Union-Middlesex Farmers' Co-operative Association wrote inquiring what action the city contemplated, if any with regard to the claims for damages made by Henry Schefferstein, a resident of Clark Township, who alleged that his land was damaged by the city's blasting operations at the water works last summer. The association reported an investigation having been made by the city of the conditions at the Schefferstein place and found that it was their opinion that damage to the extent of $500 had been done. The letter offered a suggestion that the city buy the land in question to avoid a controversy and to obtain the water in the river at the higher level. This was referred to the city attorney.

Protestors against the police exemptions asked exemptions be granted to the following former volunteer firemen: Carl Kelley, William R. Pendleton, Raymond Jones, Fred Hurd, Raymond Meagher, Oscar Klein and Louis Kliber. Referred to the city clerk and the mayor for report at the next meeting.

The Good Roads Association sent an invitation to the committee to have delegates at a convention of that organization to be held in Atlantic City, December 7 and 8. Referred to the new commissioner of streets.

Mayor Parker proposed that a reply be had be sent to Edward R. Conte, of Colonia, in answer to his protest on relations between this city and the neighboring suburb as to fire protection. Although the mayor said that the letter had the approval of the other commissioners and the city attorney, he did not deign to make its contents public, the letter not being read at the meeting Wednesday night as was Mr. Conte's letter originally. The Conte letter had been referred at a previous meeting to the committee of the whole.

Mr. Parker reported that action of awarding contracts for the remodeling of the Main street firehouse and the police headquarters and of the East Milton avenue firehouse was deferred pending further study of plans by the state bureau of institutions and agencies. He also spoke of complaints received regarding location of corner street lights, particularly at dangerous crossings. He offered a resolution instructing the city engineers department to make investigations of these complaints and to all corner lights in the city. A resolution was passed instructing the Public Service to install a light in Tons street west of St. George avenue.

A petition was received for a fourth motor main in New Church street from the existing main in Central avenue to the bridge. This was signed by Walter Hoolitzell, Alex D. Gibson, Albert W. Heall, Samuel Dembling, and Peter F. Godfrey. Referred to the city engineer's department.

Water Engineer David Gage's monthly report showed 128,569,485 gallons pumped during October as compared with 117,572,990 the same month of 1922. Cost consumed this year in October amounted to 290,195 pounds as compared with 242,470 last year. He also reported the hung-from-the-residential roof was also in good condition, as did Acting Chief Thomas, the one at the police station. Reports filed.

An ordinance was passed on first and second readings authorizing the construction of an eight-inch tile pipe sewer in Montgomery street, 200 feet north of Scott avenue. An amending ordinance placing a section of land in the industrial zone from the residential zone, was also passed on first and second readings. The city engineer's report showed labor charges for the week ending November 9, totaling $667.94.

When Middle West Farmer Gets Into Politics He Raises the Very Devil

By WILLIAM ALLEN WHITE, Omaha Editor.

Basically our trouble is the old trouble we have had for forty years—transportation. We have to ship everything we sell to a buyer and put transportation in everything we buy from the maker. We are overloaded with freight rates. In every Pittsburgh-plus transaction which governs American prices and makes every industry a national instead of a local industry—steel, lumber, fuel, food and clothing—the Missouri valley and environing communities have to pay the price for nationally stabilized industries.

In prosperous times there is enough margin in agriculture and those local industries dependent upon agriculture here in the Middle West to give the farmer and his friends a profit. So he is peaceful. But when the economic pinch comes the farmer feels it, and he is intelligent enough to realize that he is suffering from a remediable wrong. He may be unwise in looking to politics for a remedy, but he does look to politics for a remedy, and when he gets into politics he raises the very devil.

It is a curious thing that when the farmer gets mad because he is unfairly treated in the matter of transportation he forgets more or less about the transportation question and does something else.

COMMUNICATIONS

Editor Record:

A few years ago, a friend of mine a young man about twenty-five years of age—developed tuberculosis and it became necessary for him to go to Bonnie Burn Tuberculosis Sanatorium at Scotch Plains, N. J., which is the tuberculosis sanatorium owned and operated by Union County. The day that my young friend went there, he asked me if I would not come and visit him frequently. I told him that I would, and for a period of about a year and a half I went to see him at the sanatorium every Sunday afternoon, only missing, I think, two Sundays during the period of a year and a half. My young friend finally died there. It was during the time of my frequent visits there, that I became much interested in the institution and in many of its patients. My interest still remains, and at this time I am so I did last year—endeavoring to raise a fund for the purpose of giving a little Christmas cheer and celebration to the patients at this institution. Last year the people of Rahway responded with great generosity to my appeal, and I have no doubt whatever that they will do the same this year.

The people of Rahway should bear in mind two very pertinent facts with reference to this institution. The institution has at least a threefold object. One is, of course, to take good care of those persons in Union County who suffer from tuberculosis, and are compelled to go to some county institution for care and treatment, and the other object—which is an exceedingly important one—to prevent the spread of tuberculosis in the homes, and throughout the community, by affording one who may be unfortunate enough to be afflicted with this disease, a place to which he or she may go and receive the proper treatment, and also instructions as to how to live cleanly and hygienically, so as to prevent the dissemination of the disease.

Dr. E. J. Runnells is the superintendent of this institution, and is a gentleman of the highest personal character, as well as a recognized tuberculosis expert throughout the United States.

FRANK H. TRUSSLER.

Jud Tunkins Says

Jud Tunkins says a man who always tells the truth in all right unless he puts too much time finding out the kind that doesn't concern him.

Classified Advertising

Real Estate for Sale

HOUSES FOR SALE

Six-room house having all improvements; lot 50x121. $4,500.

Six-room house located on Seminary avenue. $6,000.

Four-room house, garage, chicken coop, 75 chickens, 16 ducks, well water, $2,300; cash, $500.

Thirteen-room house, garage, 3 lots, $8,000.

Six-room house, Union place, $3,000.

Ten-room two-family house, part improvements, $5,000.

Furnished 4-room house, Bradley Beach, $6,000; cash, $2,000.

Five-room house, part improvements, $3,600; cash $500.

Corner plot 6 lots, three blocks from Scott avenue station, $585.

Two lots, Third ward, $700.

Farms and farm land, $100 per acre and up.

For particulars apply

SHELL, 120 East Scott avenue.—tf

FOR SALE—Property situated No. 59 Williams street; six rooms, city water, toilet, sewer; plot 50 ft. front by 109 ft. deep. Price $1,500. Tel. Freeman & Sun, 136 Irving street. nov13-2t

J. C. SHELL
Real Estate
Insurance
120 E. Scott Avenue, Rahway, N. J
Phone 631

213 YEARS OF SERVICE AND SATISFACTION.

Our Agency takes pride in representing the oldest Insurance Company in the world the SUN INSURANCE CO. Established in 1710. INSURE TODAY IN THE OBVIOUS WAY, TOMORROW MAY BE YOUR UNLUCKY DAY.

J. F. OFYER,
Successor to J. J. Coffey,
142 Irving street. Tel. 555. tf

DO YOU WANT TO SELL YOUR PROPERTY?

I handle all kinds, large, small, improved, or otherwise. No charge for listing. My buyers act quickly. A WEITZ, REAL ESTATE AND INSURANCE, 28 WEST MILTON AVENUE, OPPOSITE RAHWAY STATION. may18-tf

Money to Loan

MONEY TO LOAN on bond and mortgage. Hyer & Armstrong, Rahway National Bank Building, Rahway, N. J. oct19-tf

Real Estate for Rent

FOR RENT—New flat of five rooms and bath, all improvements; also store situated on corner Bridge and Essex streets. Inquire 17 Essex street. nov13-2t

FOR RENT—Garage for two cars, centrally located, rent $8.00 per month. J. J. Coffey, 142 Irving street. nov16-2t

FOR RENT—4 room apartment, bath, electricity, gas and coal range; few minutes' walk to station; couple preferred. Shell, 120 East Scott avenue. tf

FOR RENT—House, suitable for one or two families, all improvements except garage; situated on Inman avenue and Duke's road. Phone Rahway 746. nov9-3t

Rooms to Let

FOR RENT—Five rooms and bath, all improvements. Inquire 68 Lenington street. nov16-2t

FOR RENT—Furnished room for gentleman or lady; all conveniences. Inquire 42 Clinton street. tf

FOR RENT—Two rooms furnished for light housekeeping; every convenience. 129 Scrimgeour Avenue. Phone 525-W. nov9-tf

FOR RENT—Furnished rooms, heated, suitable for one or two; with or without board. Inquire 8 Georgia street. Phone 522. tf

For Sale

FOR SALE—Vulcan hot water heater, in good condition. Address P. O. Box 117, Rahway, N. J.

FOR SALE—Kitchen stove with water back, in good condition. Apply at 21 Essex street. nov16-2t

FOR SALE—Chevrolet Coupe, 1923 model; wonderful bargain; nearly new; owner leaving city. Address Box 92, care Record. nov16-2

NOWADAYS YOU HAVE TO OFFER a maiden more than a wedding ring, a smile and a promise. Show her the furniture. Maxwell is a reliable dealer. His show rooms are conveniently located. Open evenings. 430 North avenue, Westfield. Terms if desired. tf

FOR SALE—Large "Oak" dining room stove, double heater. 220 W. Grand street.

FOR SALE—Sideboard, in good condition. Inquire 46 Church street.

FOR SALE—"World's Fair" Brand Chocolates, 5 pound box for $1.75. H. Tietelbaum, 5 Cherry street. nov16-2t

FOR SALE—Music Box and Phonograph combination; includes records and tune sheets. Ideal Xmas gift; reasonable. Address Record A. Z. nov16-2t

FOR SALE—Team of good work horses, harness and dump wagon, reasonable. Inquire Mr. Sargent, Colonia Golf Club. nov14-2t

FOR SALE—Kitchen range, in fine condition, cheap. Apply 25 Harrison street. tf

FOR SALE—Clover Hill Brand Sweet Cider, 50 cents per gallon. 70 Hamilton street. nov16-2t

SPARKS FROM GREAT FIRES remind us that we should keep our grate sparks confined. For firemen do not, leave behind them hearths swept only by rain and time. Spark Screens, Fire Tools, Andirons —at Maxwell's, 430 North avenue, Westfield. Always open evenings. tf

CORD WOOD FOR SALE—Season'd. Cut any length 14 to per cord; slab wood, $17.00 per cord. Ten Eyck Bros., Rahway, R. F. D., or Tel. 167-J Metuchen. nov9-3t

FOR SALE—Ford touring car, in good condition; price $60.00. Address Lantz, R. F. D. No. 2, Box 191, Clark Township. nov12-2t

FOR SALE—Thor electric washing machine and ironer, practically new. Price $100.00. Inquire 114 Irving street. nov12-2t

WHY WORRY ABOUT COAL
Use the modern new heat
OIL BURNERS
No ashes, no dirt; cheaper; gives three times the heat of coal; made in different sizes for heating, cooking, baking, steam heat, hot water, hot air, pipeless furnaces. Demonstration at your own home or 15 Bryant terrace by appointment. International Heating Co. William Kay. tf

WHAT BETTER CHRISTMAS GIFT than a Police Dog—the dog that has set the whole world talking? Strongheart Police Dogs are the acme of this splendid breed. Prices reasonable. Also Chows, Setters and Airedales. A few exceptional pups given to reliable people on breeding basis. Strongheart Kennels, Easton avenue, New Brunswick, telephone 1443 W2. oct12-2t

Help Wanted

GIRL WANTED—For general housework. Apply Mrs. Benjamin Berk, 109 Main street. tf

WANTED—Violin player. Address Box 102, care Record. tf

EXPERT ACCOUNTANT AND ASSISTANT wanted immediately. Apply in person with references, Royal Manufacturing Company. nov13-2t

WANTED—Foreman for work in large factory; must have ability to handle unskilled labor in gangs and have sufficient education to keep and record time. Apply in person or by letter to United States Metals Refining Company, Carteret, N. J. nov13-2t

YOUNG LADY WANTED—For general office work; stenographer and typist. Give age, experience, if any, and salary wanted. Opportunity for a beginner. Office, care Record. tf

Miscellaneous

LOST—Hound pup, mostly white; spots on ear; finder please return to C. J. Morton, corner Main and Haydock streets. tf

WANTED TO RENT—Four or five unfurnished rooms by refined young couple, without children. Must be modern and rent reasonable. Box 71, Record. tf

WANTED—About four unfurnished rooms in good location; all improvements; 2 adults. Address T. L. C., care Record. nov9-3t

REAL ESTATE WANTED—Will buy two-family house with all or part improvements, will also consider one-family house in good location. Address P. O. Box 30. nov9-tf

WANTED—Or private party on bond and guaranteed second mortgage, $2,500.00, on Rahway property. Will pay handsome bonus. Address K. L., 352, care Record. oct26-4t

IF YOU WANT a used Ford see Edde, at Gannon Auto Sales, 90 Irving street, or 245 Central avenue. Phone 264.

THE RAHWAY SAVINGS INSTITUTION pays 4 per cent interest, the highest rate paid by any savings bank in the State. Open an account in your home institution. jly1-tf

HAVE YOUR SHOES REPAIRED by an expert. All hand stitching. Children's Shoes made to order our specialty. Prices reasonable. The Family Shoe Store, 44 Irving street. Phone 52-M. feb23-tf

DAISY MINGST, VIOLINISTE
PUPIL OF
14 E. Hazelwood Ave., Rahway, N. J
1004 Fifth Ave., Asbury Park, N. J
oct5-fri-tf

ANNA C. HAKE
PIANO INSTRUCTION
56 Maple Avenue

MONEY LOANED
Equitable Finance and Guaranty Corporation
To purchase family necessities
To conduct or enlarge business
To pay taxes or buy a home
To repair or improve property
ON VERY EASY PAYMENTS
Chattel Mortgages, Endorsed Notes, or Any other Security Taken
Money Loaned on Second and Third Mortgages
LEGAL INTEREST ONLY
Money Given Within 24 Hours
22 BROAD STREET
Second Floor, Graham Building,
Phone Elm 9411 Elizabeth, N. J

Red Cross Membership Drive

(Continued from Page One)

Citizens of Rahway, when approached within the coming week on the subject of renewing or joining the Red Cross, should bear in their minds the words of the President of the United States and of the American Red Cross, Calvin Coolidge, who said: "The Red Cross is the first line of defense for humanity. It is intelligent; it is economical; it is a power for peace. It promotes the cause of civilization. Every man who loves his fellow-man will support the Red Cross."

President Coolidge further says: "The Red Cross seeks only to serve, not to usurp the prerogatives of other institutions or governmental authorities, but to co-operate with all others in service to humanity. It is upon popular membership that the American Red Cross relies for strength of organization and for funds to carry on its work, which is so essential to the good of our country, and is a privilege to our people to hold membership in and have a part in the work of this truly American organization. I, therefore, urge a renewal of all present memberships and enlistment in the American Red Cross by all not now members."

It is pointed out that a few of the things which the American National Red Cross is doing are: Service to men of the World War; work for the Army and Navy; relief in disasters; first aid to the injured; helping to prevent death by drowning; nursing service made available in emergency to Army, Navy, U. S. Public Health Service and Veterans' Bureau; public health nursing in rural communities; home hygiene service; nutrition service; fostering American Junior Red Cross, work for refugees in Greece.

The American Red Cross will spend approximately $12,000,000 in humanitarian service during the current fiscal year ending June 30, 1924. The budget for carrying on the national and international program specifically allots $5,845,677.61 for the work of advancing the welfare of people and communities through American Red Cross services, says a statement from the National Headquarters. The remainder of the money will be spent locally by the 3,036 Chapters of the organization.

American Red Cross resources, it is pointed out, are not held to a hard and fast budget when calamity befalls a people. For example, the Japanese earthquake disaster of September 1, when President Coolidge directed that the Red Cross should be the agency through which American contributions were to be administered, called for a very large and varied service. Not one dollar of the $11,000,000 contributed will be spent by the Red Cross for the administration of this large operation. All such expenses will be met from Red Cross funds.

The national budget for the year, excluding the Japanese operation, cuts $4,195,370.41 from the total of last year's expenditures, which reached $9,738,448.22. This reduction is due to the completion of large foreign operations. The extensive relief accorded nearly 900,000 refugees driven out of Asia Minor last year cost the Red Cross $2,505,695. For the purchase of medical and hospital supplies for relief work in Russia, $1,646,754.67 was spent. In helping Russia the American Red Cross in the last two years administered in all $3,028,840.61.

Disabled ex-service men and their families have first call on Red Cross funds, emphasizing service for 34,000 men sheltered by their war experiences still in government hospitals, while over 40,000 others constantly apply at government institutions for treatment. In addition 12,000 veterans are taking vocational training, while thousands of former soldiers traveling from place to place are proving to be a serious problem and burden of care to local Red Cross Chapters. The work for these men and their dependents covers a wide variety of services which the government is not authorized to render and for which it has neither money nor facilities.

For Red Cross assistance to the veterans of the World War the budget carries $2,065,831.29, an increase of about $120,000 over the amount spent from national funds last year. The money expended by the Chapters in helping ex-service men along the road to full rehabilitation approximates $1,000,000 each twelve months, hence it is evident that in soldier service the Red Cross will continue to spend approximately $400,000 each month.

In the 3,666 Chapters throughout the United States rendering assistance to veterans the American Red Cross has the equipment to give intelligent attention to the individual man, help him solve his problems and difficulties, provide for his immediate necessities, and relieve him of worry over his dependents. The extension of this work to the families of the veterans proves to them that the Red Cross has lost none of its sympathy or its will to serve in the five years since the Armistice. Similarly this service goes out to the enlisted forces of the Regular Army and Navy.

Pupils' October Record

(Continued from Page One)

Horell, Cora Reed, Muriel Tice, Francis Caldwell, Robert Jaques, Andrew Shakn.

Grade 5—Morris Abramowitz, Herman Blumenthal, Howard Bott, Angelina Coppola, Charles Glagola, Doris Hale, Roberta Jackson, Grace Kettner, Anna Zaborchak, Lewis Turner.

Grade 4—Mildred Ackerman, Joseph Bisciglia, Jennie De Don, Leon Filipantoto, Eleanor Manaule, Charles Kolb, Marie Sayder, Margaret Fuhr, Anna Glagola, Edith Marshall, Pauline Pocaski, Claudia Reed.

Grade 3—Josephine Delacka, Margaret Helsch, Fred Mutter, Marie De Don, Clara Di Nicola, Helen Dolan, Ruth Hollitzell, Muriel Leahy, Betty Reed, Eleanor Sodoquino, Ruth Whitall, George Billy, Frank Mesarce.

Washington School

Grade 3—Constance Cowans, Marie Dolechek, Helen Knox, Florence Lillell, Lily Sneeden, Norma Sellstorz, Ruth Stein, John Artimovich, William Bartz, Wilbur Fagans, Charles Maurer, William O'Neil, Charles Hurwitz, Everett Taylor.

Grade 6—Randolph Albanese, Jack Boss, Robert Engelman, Charles Engish, Olive Heneman, Robert Knox, Dorothy MacPherson, Elizabeth Muke, Helen Shulmak, Rebecca Sunsey.

Grade 5—Elizabeth Anson, Virginia Ansman, Marion Collins, Margaret Engelman, Fred Flatbobdt, Miriam Greenhouse, Eleanor Higginson, Flora Klasey, Camille Locurcux, May Leonard, Eleanor Long, John O'Connor, Catherine Donkins, Charles Hovoir, Edward Schoeffler, Leon Shotlander, Ferdinand Snedicor, Doris Simms, Samuel Stein, Robert Corscil.

Grade 4A—Eleanor Cartwright, Helen Cook, Gazella Dobrowsky, Hedwig Kaelsenbrunner, Loretta Kruger, Priela Sussner, Mary Philips, Charles Compton, Matthew Daly, DeWitt Foulks, Donald MacPherson, Lester Tice, Roy Trestback, Francis Haggadorn, Woodrow Pope.

Grade 4B—Mildred Kleanoff, Andrew Fedelish, Catherine Reed, Michelig Warga, Adelheide Lusaman, Antal Petro, Helen Weber, Catherine Conway, John Hedlica, Flora Pinfield, John Cornell, Russell Helde, Dorothy Biddle.

Grade 3A—Alexander Beches, Henry Pistipoli, Albert Kaiser, Rose Glagola, Arte Hook, Archie Jenkins, Anthony Kobesky, Dorothy Applebaum, Mildred Bater, Hilda Blocher, Ruth Chenoiter, Marjorie Hurevitz, Elva Martin, Mary Mauren, Katie Estelle Weiss, Mathilda Wilson, Jas. Ramesky.

Daley, Joseph Sepesig, Pauline Wargo.

Grade 3B—Livingston Ackerman, John Czapozy, Walter Daly, Michael Glagola, Arte Hook, Archie Jenkins, Anthony Kobesky, Dorothy Applebaum, Mildred Bater, Hilda Blocher, Ruth Chenoiter, Marjorie Hurevitz, Elva Martin, Mary Mauren, Katie

"Sir we would see Jesus--"
Your wish will be realized at
The Old Historic First Presbyterian Church
(Organized in 1741)
West Grand and Church Streets
Rev. Chester M. Davis, Minister Services 11.00 A. M. and 7.45 P. M.

Reserve Wednesday Night for Prayer Meeting in Your Church.

Church News

FIRST BAPTIST CHURCH

Rev. Wilbour E. Saunders, Pastor

Sunday, November 18.

10:00 a. m., Bible School. Mr. B. L. Crue, Supt. Tower Bible Class, the pastor leading.

11:00 a. m., Morning Worship.

3:00 p. m., World Wide Guild meets in the church.

3:30 p. m., Men's Missionary Meeting at parsonage.

6:45 p. m., Christian Endeavor. Mrs. W. E. Saunders, leader.

7:45 p. m., Evening Service.

Tuesday, 7:00 p. m., Boy Scouts. Mr. R. J. Morton Scoutmaster.

8:00 p. m., Choir concert.

Wednesday, 2:30 p. m., Woman's Mission Circle in church.

8:00 p. m., Prayer Meeting. Dr. Lynch, of Africa, will speak.

Thursday, 2.30 p. m., Ladies' Social Committee at home of Mrs. F. W. Kidd, 125 St. George avenue.

2:30 p. m., The Ladies' Aid Society will meet with Mrs. T. J. Adams, 219 Hamilton street.

8:00 p. m., Deacons' Meeting at parsonage.

8:00 p. m., Choir practice. Mr. T. J. Adams, leader.

SECOND PRESBYTERIAN CHURCH

Rev. Wallace H. Carver, Pastor

Sunday, November 18.

10:30 a. m., Morning Worship, sermon by the pastor.

11:45 a. m., Graded Sunday School with Bible study. F. W. Henson, Supt.

3:00 p. m., Sunday School at Grand Street Chapel. H. W. Ward, Supt.

7:45 p. m., Evening Worship, sermon by the pastor. The vested chorus choir sings at both church services.

Monday, November 19, Westminster Circle meets with Miss Harriet Pearson, 57 Pierpont street.

LUTHERAN CHURCH

Rev. Carl Kepper, Minister.
710 Roosevelt avenue, Carteret, N. J.
Tel. Carteret 489-W.

Sunday, November 18.

11:00 a. m., Sunday School.

11:00 a. m., German Service.

Every Lutheran of this community is cordially invited to this service.

FIRST M. E. CHURCH

Rev. G. A. Law, Pastor

Sunday, November 18.

10:00 a. m., Sunday School. Geo. Schaefer, Supt. Classes for every age, a welcome for all.

11:00 a. m., Morning Worship, sermon by pastor. Subject, "The Renewal of the Inward Man."

7:00 p. m., Epworth League Service. Subject, "Witnesses for Christ." Leader, Robert Arkinstall.

7:45 p. m., Evening Worship, Song Service. Sermon, "The Conquering Redeemer."

Tuesday, 8:00 p. m., Meeting of the Official Board in the Bible Class room of the church. It is urgent that all members of the board be present.

Wednesday, 4:00 p. m., L. Y. W. meeting. There will be a social hour under the care of president and vice-presidents of the club.

7:45 p. m., Prayer and Praise service. Let all who are interested in the spiritual welfare of the church find their place in this meeting.

Thursday, 8:00 p. m., Senior Choir practice. All members of the choir are expected to be present to help plan for the Christmas services.

The Church with a Glad Hand and An Open Door to Welcome all who may enter therein.

Tuesday, November 20, the Elizabeth District W. F. M. S. will hold their semi-annual convention in the First M. E. Church, Plainfield. There will be morning and afternoon sessions.

CHRISTIAN SCIENCE SOCIETY

Sewaren, New Jersey

The Christian Science Society holds services in the church building, West avenue, corner Marsh street, Sewaren, every Sunday morning at 11 o'clock, and testimony meeting every Wednesday evening at 8 o'clock. All are welcome.

FIRST PRESBYTERIAN CHURCH

Rev. Chester M. Davis, Minister.
"The Church of Brotherhood and Service."

Sunday, November 18.

9:45 a. m., Bible School. I. W. Story, Supt.

10:00 a. m., Men's Bible Class.

11:00 a. m., Morning Worship; sermon, "Is Prayerlessness a Sin?"

3:00 p. m., Junior Christian Endeavor.

7:00 p. m., Senior and Intermediate Christian Endeavor. Subject, "How Obtain a Great Missionary Advance" (Acts 13:1-12). Leaders, Mildred Ludlow and Florence Whitehead.

7:45 p. m., Evening Worship; sermon, "When Christ Is Ashamed of Us."

Wednesday, 7:45 p. m., Prayer Meeting; topic, "The Character of Jesus."

ST. PAUL'S EPISCOPAL CHURCH

Rev. H. A. L. Sadtler, Rector

Sunday, November 18, Twenty-fifth Sunday after Trinity.

9:30 a. m., Church School meets in the beautiful new auditorium with a complete staff of teachers. Graded system. New pupils invited.

11:00 a. m., Morning Prayer and sermon.

7:30 p. m., Evening Prayer and sermon.

The Sunday nursery will be open at 10:45 a. m. Mothers may bring their little ones and leave them while they attend service.

The Church Workers will have a combined Food Sale and Dollar Sale of Christmas articles on Friday afternoon at the residence of Mrs. McClintock, 50 Pierpont street.

St. Paul's Parent-Teacher Association will meet in the auditorium Tuesday. The parents of our Sunday School are invited.

On Thursday evening our choir of 40 voices will give a concert; they will be assisted by the world famous Gloria Trumpeters, of Brooklyn. This will be a musical event worth while. In the auditorium of the Parish House.

Coming:

December 7, 8:00 p. m., Girls' Club Minstrel Show, Parish House. Don't miss it.

On December 12, Thomas Blood, New England's greatest mirth maker, will give his famous twenty-five impersonations for two hours. Don't miss him.

December 31, New Year's Eve, Bertha Muzzey will present Old Home Day, at our auditorium. Those who have seen her impersonations and heard her stories want to hear her again.

TRINITY METHODIST CHURCH

Rev. S. W. Townsend, Pastor

Sunday, November 18.

10:00 a. m., Bible School, Charles D. Compton, Supt. Ryder Brotherhood.

11:00 a. m., Morning Worship. Rev. George B. Dean, D.D., of Philadelphia, will preach. Dr. Dean is a preacher of great power and Trinity Church is highly privileged in having Dr. Dean as its speaker Sunday morning.

6:15 p. m., The I. D. E. L. meeting will be led by Miss La Verna Lamphear.

7:00 p. m., Epworth League. Topic, "Witnesses for Christ." Leader, Mr. Alfred Hopkins.

7:45 p. m., Evening Worship. Sermon by the pastor.

Wednesday, 3:30 p. m., Junior League meeting.

8:00 p. m., Prayer Meeting.

A motion picture, featuring Chas. Ray, will be shown on next Friday evening in the lecture room of the church.

Next Sunday Trinity Church will observe "Family Sunday." Why not all go to church and sit together in families as in the days of the Pilgrim Fathers?

Monday, November 19, Westminster Guild meets with Mrs. C. R. Wilson, Jr., 201 E. Hazelwood avenue.

Tuesday November 20, the Ushers' Association meets with the pastor at the manse, 121 Bryant street.

"A Church for the People with a Welcome for all."

HOLY COMFORTER CHURCH

Rev. R. W. Elliott, Rector

Sunday, November 18, Twenty-fifth Sunday after Trinity.

7:30 a. m., Holy Communion.

9:45 a. m., Sunday School. Arthur P. Rudkin, Supt.

11:00 a. m., Morning Prayer and sermon.

7:00 p. m., Younge People's Fellowship.

7:45 p. m., Evening Prayer and sermon.

EBENEZER A. M. E. CHURCH

Rev. John W. P. Collier, Pastor

Sunday, November 18.

The pastor will preach at the 11:00 a. m. and 8:00 p. m. worship

Class meeting 12:00 m.

Snuday School, 1:00 p. m.

A. C. E. League, 7:00 p. m.

On Wednesday evening, November 21, the Silver Leaf will present a joint musical recital, Mrs. Marjorie Tollman Harris, mezzo-soprano; Howard V. Aaron, baritone, with Mrs. Ernestine Brown, accompanist.

The United Association will hold a dance tonight in Odd Fellow's Hall. 9: Ritter's orchestra will furnish the music.

The Rahway Record

New Jersey Advocate

Absorbing The Rahway News-Herald, the successor of the Union Democrat, Established 1840.

L. XIII. SERIAL NO. 1468 RAHWAY, UNION COUNTY, N. J., TUESDAY AFTERNOON, NOVEMBER 20, 1923 EIGHT PAGES PRICE THREE CENTS

P. C. A. RAPS POLICE ORDER

ne Society Opposes Pro- lamation Ordering Killing of Dogs

NS MOVE "INHUMANE" ND "UNNECESSARY"

e bi-monthly meeting of the Rah- Branch of the S. P. C. A. took Friday night, at the residence President Miss M. H. Macann, 34 street. There was a large at- ance of members and guests and t profitable meeting was held. chief feature of the meeting a vigorous and indignant protest nst the proclamation issued by Chief of Police Thompson at suggestion of Mayor J. B. Furber, all unmuzzled dogs running at would be shot by the police. ter voicing their indignation at unnecessary and inhumane order, was described, as well as what claimed would be also a menace e public and demoralizing gen- y, it was agreed that members d interview the mayor and vigor- y protest against this order and its modification. Those who expression to their feelings on subject were: Mrs. J. A. Macclary, F. W. Washburn, President Miss H. Macann, Mrs. Lucretia Ed- s, Miss Mary F. Robinson, Miss Max Hass Helen Clarkson, Miss Jackson, John Mawer, and Ed- Miller.

ss Macann gave an interesting on her recent trip to Massachu- where she paid a visit to the Christian Science Church, and an inspection of the state head- ters of the S. P. C. A.

Louis Klotz, veterinarian, re- to questions which had been in the question box relative to care of animals during the win-

An appropriate poem was read Mrs. J. A. Macclary. State Agent F. W. Washburn, of Westfield, some interesting remarks.

rummage sale Friday and Satur- was decided upon.

Treasurer Mrs. Charles Alloth re- ted a balance of $238.49. An ex- ent report of previous meeting presented by Miss Sadie Melick. State Agent Miss Macann rendered report as follows: Homes found three dogs and four cats; com- received, twelve; investigated, complaints about boys stoning four; cases referred to Dr.

(Continued on Page 5)

TUDY BOOKS FOR CHILDREN

e Reading Club Has Special Program in Observance of "Book Week"

Mrs. J. D. Person, of Central ave- , entertained the members of the e Reading Club at her home on day last. In co-operation with the onal movement the club program arranged for "Children's Book eek," with Mrs. Seymour Williams leader. In answer to roll call the mbers replied with sayings of ldren familiar to them.

Mrs. Williams gave a very charac- ristic reading, "Alice in Author- d" and told of appropriate gift s for children. Mrs. Agnes Sex- , Mrs. J. D. Person, Mrs. H. M. Woodruff and Mrs. R. K. Douglas e most interesting reports of the ference held in Plainfield of the ion County Federated Clubs. Mrs. clary spoke on, "A Church in ony."

Progress was reported on plans for ing the building fund of the man's College at New Brunswick. ore an open fire the members med a circle and told "Bedtime ries," Mrs. W. B. DuRie in the role Mother. There were many charm- recitals and these will later be to children. A delightful social was enjoyed, Mrs. Person being isted in serving by Mrs. Williams d Mrs. H. F. Mooney. Mrs. Sher- d Valentine was a guest. The me was beautifully decorated with ysanthemums.

Those in attendance were: Mrs. ron Deacon, Mrs. Seymour Williams, rs. Henry M. Woodruff, Mrs. S. A. ake, Mrs. Camille Baumann, Mrs. K. Douglas, Mrs. William B. Du- e, Sr., Mrs. H. F. Mooney, Mrs. J. Macclary, Mrs. Agnes Sexton, Mrs. H. Sherwood, Mrs. Sherwood Val- ine and Masters William and bert Person.

Program Is Given Out For Big Y. M. C. A. Conclave

State Older Boys' Conference to Be Held Here in December Will Be Addressed By Prominent Speakers—Quarters Needed

The State Older Boys' Conference which is to be held in this city on Friday, Saturday and Sunday, December 7, 8, 9, has a very interesting program, and Rahway will have a big treat by having here some men of high standing who will come for the conference.

Rev. Daniel A. Polling, D.D., pastor of Marble Collegiate Church of New York City, and president of the World Christian Endeavor Union, will deliver an address at the banquet on December 7, on "Strengthen the Links," which is the conference theme. Dr. Polling is a man of great prominence in the church world, and is giving unselfishly of his time to come here.

One of the well-known International Secretaries, A. E. Roberts, will speak at the Trinity Church at two of the sessions on Saturday, December 8, his subject being "The Connecting Link." Mr. Roberts has spoken at a great many Older Boys' Conferences in various states and is well known to the boys who attend these conferences.

Frank V. Slack, of Calcutta, National Students' Secretary of India and Ceylon, will be here, accompanied by John A. Ledlie, of Paterson, who was a delegate at the World's Conference in Austria, and will speak Saturday evening, December 8, both having had some very interesting experiences in foreign fields.

The big meeting of the conference, which is to be held on Sunday afternoon, December 9, at three o'clock in the Franklin School auditorium, will be open to all who care to attend. The people of Rahway should not miss this opportunity to hear Rev. Joseph Twomey, D.D., pastor of Peddie Memorial Baptist Church, of Newark, who will speak on "The Ring and the Hook at the Ends of the Chain."

In addition to these fine speakers there will be the well-known colored quartet of the Bordentown School for Colored Youth, and a quartet representing the Kiwanis Club. The Bordentown quartet has sung at a number of conferences in the past. The singing will be in charge of Paul Conrad, of Newark, assisted by Joseph N. Brown, of Bergen County, pianist, and Guy C. Hendry, of Burlington County, cornetist.

Maurice Chaillet, formerly president of the "Hi-Y" Club and representative to the State Older Boys' Council, will deliver the address of welcome to the conference delegates at the banquet. Frank W. Kidd will be the presiding officer at the banquet. Conference photographs will be taken, one of the banquet, 12" x 20"; one of the conference group on Saturday at noon, 36" x 10."

On Sunday morning special speakers accompanied by a boy represent-

(Continued from Page 5)

OFFER LICENSE PLATES EARLY

Commissioner William Dill of the Motor Vehicle Department has announced from Trenton that 1924 registrations and drivers' licenses may be obtained at any agency of the department beginning Saturday, December 1.

The fact that a new system is being installed involving the substitution of typewriters for pen and ink will mean that more time will be consumed in the issuance of each registration and license. Mr. Dill, therefore, urges motorists to make application for their plates as early in the month of December as possible.

"Procrastination which has attended the issuance of registrations and licenses in former years has evidenced itself," said Mr. Dill, "by the large crowds frequenting our offices during the closing days of December and the early days of each new year. All of this confusion can be obviated easily if car owners and drivers will take advantage of the registration agencies established in all of the principal municipalities of New Jersey by applying during the first two weeks in December.

"We especially ask the public to co-operate with us so that the long line of waiting applicants will not be in evidence this year. The offices will remain open until 5 o'clock daily and a sufficient number of clerks have been provided to avoid unnecessary delays. Motorists failing to obtain their plates and licenses by December 31 will be prohibited from operating their cars on and after January 1 under the registration and licenses expiring with the current year.'

Rahway motorists can obtain their license plates at Boland's garage, corner St. George and West Milton avenues.

SIMMONS PLANS FOR RECEPTION

Regretting that he was prevented by circumstances from extending an invitation to his many friends in this city to attend the services attending his induction into the office of Sheriff of Union County on Tuesday last, Sheriff Harry Simmons is planning to hold a big reception next Tuesday night, November 27, at Cross Keys Inn, where he invites all those to whom he is indebted for support in his successful election contest. Mr. Simmons had gone to Atlantic City to recuperate from his pre-election campaign and was under the impression that he had ten days following the election within which to take the oath of office. However, he was suddenly called back to Union County by the County Clerk who informed him that his induction had to take place the Tuesday after the election. This gave him no chance to invite his friends to the ceremony and Mr. Simmons regrets it keenly. The reception will begin at eight o'clock.

The Committee of Twenty-one of the First Presbyterian Church will hold a fair and food sale. Thursday and Friday evenings of this week in the Sunday School room. See adv. on page 6.

LEGION POST TO ENJOY NEW ERA IN THIS CITY IN NEW QUARTERS

What promises to be a new era in the history of Rahway Post, No. 5, American Legion, is heralded by the announcement that new quarters which will be made over into a real home, had been obtained through rental from the Rahway Gaslight Company of a building in Central avenue, formerly used for factory purposes.

With the acquisition of these large quarters the post will be able to carry into action some important plans which had been hanging fire or have been in the process of formation. Principally the post will be in position to place in being the proposed Civilian Rifle Team, as ample room is included in the new quarters for a small caliber range. Approval will first be sought from residents in the neighborhood after which permission will be asked of the city commission. No difficulty is anticipated along this line as the plan is to locate the range in the basement of the building where a succession of walls is expected to make the range nearly if not fully soundproof.

As the building provides one big room about sixty by seventy-five feet square, ample space is had for the holding of big dances and for various social functions which the Legion cares to present. The dance floor is one of the largest in the city and will no doubt be offered for public use on occasion by the post. In this way the Legion home will no doubt become a center of social life for the city.

Details of legionnaires were on the job Thursday and Friday nights of last week getting the place into shape. The floor is being scraped and will be finished in such a way as to making a most attractive dance floor. Plans are also on foot for obtaining equipment appropriate for clubroom use. The regular meetings of the post will be held hereafter at this headquarters.

BIG TRANSFERS IN REAL ESTATE

Business and Residential Properties in Cherry and Fulton Streets Change Hands

Two important realty transfers were completed last week through the agency of A. Weitz; one involving a big piece of business property in the heart of the city and the other a large two-family residence property. The business property which changed hands is the three-story structure at 11 Cherry street, known as the A. & P. Building, being occupied on the ground floor by an A. & P. store; the second floor as an apartment, and the third as a lodge room. The property has ben owned by Mary C. Hermes and is taken over by Anna Berk, wife of Benjamin Berk, proprietor of the Star Silk Store, Main street.

The large two-family dwelling at 35 and 37 Fulton street, has been transferred from Bernard Engelman to Charles and Belle Traficante, of Irving street. No amounts have been stipulated in these purchases. It is understood that the new owner of the Cherry street property contemplates no changes on the first two floors of that building, but is likely to convert the upper floor into another apartment. This hall was formerly the center of much of the fraternal activity in this city, being known for a long period of years as Odd Fellows' Hall. When the new Evans Building was completed the Odd Fellows leased the hall in that place and since that time no lodges have met in the Hermes Building.

Redmen to Nominate

Rahwack Tribe 165, Improved Order of Redmen held, a very interesting meeting last evening, plans being made to hold nomination of officers at the next meeting on December 3, election to take place on December 17. Twelve applications for membership were received and these candidates will be taken to Elizabeth tonight to be initiated by Opecchee Tribe. A large delegation from the local tribe will accompany them, leaving the local lodge rooms at seven-thirty. The committee in charge of the annual supper to be held December 17, reported fine progress. This committee consists of J. J. Nolan, F. Harradan, A. Harradan, G. Pinfield, C. MacCaly and F. Ernst. All members have been urged to attend the next meeting for the nominating of the officers for the coming year.

TOOLE NAMED UNDER-SHERIFF

Sheriff Harry Simmons this morning announced from his office at Elizabeth that Freeholder Samuel H. Toole, of Cranford, had been chosen as his second in command. the new under-sheriff was formerly a member of the Cranford Township Committee, resigning that post to take his place on the Board of Freeholders. The selection of Mr. Toole puts a quietus on the numerous rumors which have been going the rounds of Republican circles since Mr. Simmons election as to who would suceed the new sheriff in the under-sheriff's berth. Among the men mentioned for the post was Freeholder Clifford H. Gehring, of this city.

The appointment of Mr. Toole is taken to mean the payment of a political debt to the Freeholder bloc in the county committee as that group withdrew their candidate for the shrievalty post in the recent primary election race of the G. O. P. just when the contest against Mr. Simmons was raging hottest. It also means that unless precedent is to be shaken up, Mr. Toole will be the next Sheriff of Union County, providing of course that the Republican candidate gets the election.

FINE PROGRAM FOR MUSICALE

The opening event in the fine big auditorium of the new $50,000 Rogers' Memorial Parish Hall of St. Paul's Church now that the formal opening has been held, will occur this Thursday night, November 22, when the choir of the churh, assisted by Mrs. Margaret H. Buckley, soprano; J. B. Richards, basso; Harry S. Martin, at the piano, and the Gloria Trumpeters, of Brooklyn, will present a concert

(Continued on Page Five)

Police Nab Negro Suspect In Move To Fathom 'Breaks'

Acting Police Chief Captures Atlantic City Man Attempting to Sell Watches. Miss Macann Identifies Captive

Reported attempting to sell a man's open-faced gold watch and a woman's wrist watch in Union place last night, William Good, colored, of 1617 Arctic avenue, Atlantic City, was placed under arrest by Acting Chief of Police James Thompson on suspicion of being connected with the numerous robberies which have terrorized local residents for the past month or more. When searched at police headquarters Good was found to have in his possession a small pass-key which the police say will open any door.

The arrest was made about 8:30 o'clock after someone in the neighborhood had telephoned Chief Thompson at his home that a man was trying to dispose of the jewelry. Thompson hurried to the vicinity and after a search located his man. When questioned as to how he came by the jewelry the negro, Thompson states, replied that the watches belonged to him and his wife, but he was unable to explain a charm attached to the man's watch bearing the insignia of a Hebrew organization, "Independent Order Brith Sholom, P. P. P." Nor could he satisfy the police as to the pass-key.

All the county police departments were notified and last night Elizabeth, Roselle and Cranford sent men to this city to look at the captive to see if they could identify him as being connected with any of the numerous robberies of recent date in those places. Roselle Park is expected to send a man here today. As yet none of the out-of-town police have been able to identify Good as a man they want. Chief Thompson has been in touch with Atlantic City to find out if the man is wanted there. He is being held here pending investigation. The police claim that he answers the general description of the negro reported at several places of entry in this city during the recent outbreak of marauding.

This morning Miss Mary H. Macann, President of the Rahway Branch and State Agent of the S. P. C. A., went to police headquarters to view the suspect and positively identified him as a man she alleged to have attempted to break into her home at 34 Irving street about 10 o'clock Sunday night. Miss Macann reported that she with a party of friends returned from an automobile ride about that time and surprised a negro in the act of trying to raise a first-floor window. The man took to his heels but not before Miss Macann had a clear sight of his face. Mrs. Frank Washburn, of Westfield, was with Miss Macann Sunday night and she will go to police headquarters today to look at the prisoner and attempt to identify him as the man seen by the party trying to break into Miss Macann's residence.

GUILD PACKS CHRISTMAS BOX

The Westminster Guild of the Second Presbyterian Church meeting last evening at the some of Mrs. George Wilson, Jr., of 201 East Hazelwood avenue, completed packing a Christmas box to be sent to the Indian school at Sells, Arizona. The box was complete in every detail and included twenty-four filled stockings for Christmas, ten baby sacks, six baby caps, two sewing bags, two baby coats, eight aprons, twelve scarfs, twelve shawls, two school bags, two dust bags, twelve postcards and a number of dressed dolls. A vote of thanks was extended to Mrs. Wilson for cutting the materials used in making the articles for the box of gifts, and also to Miss Mary Ewing for the splendid manner in which she conducted the Mission Class during the past five weeks.

The Guild plans to hold an illustrated lecture on Japan in the lecture room of the church on December 14, when the Rev. Edward E. White, of the Board of Foreign Missions, will speak. Following the business meeting refreshments were served and a social time enjoyed. Among those present were: Miss Marion Baker, Mrs. J. B. Cleaver, Miss Mary Ewing, Miss Edith King, Mrs. J. J. Marsh, Mrs. H. B. Peiffer, Mrs. E. Pickel, Miss Helen Smith, Mrs. K. H. Schwotzer, Mrs. G. Widman, Miss Charlotte Messler, Miss Elsie Ulbrich and Mrs. George Ulbrich.

Miss Eva Sherwood, formerly of this city, is ill with scarlet fever, in the Soho Hospital, Newark.

"Y" BOYS LOSE IN LOBBY MEET

In a hotly contested lobby meet held at the local Y. M. C. A., Saturday night, the visiting boys' department of the New Brunswick Y. M. C. A., emerged victorious over the home team by a point score of 9 to 6. Pool, ping pong, checkers and chess were played, Rahway capturing ping pong and chess and dropping pool and getting a tie in checkers. As six matches were played in pool and the visitors took them all, the total point score of the New Brunswick group surpassed the home team's.

Following the meet the Rahway boys furnished refreshments for their guests and an enjoyable social hour was in order. Educational motion pictures were shown. William Crowell, A. Simon and R. Coan were the committee which provided the refreshments. E. H. Chase, Boys' Secretary, had charge of the meet. A return meet will be held in New Brunswick during the Christmas holidays. The Dymond A. C. basketball team will accompany the Rahway team and engage in a court tilt at that time.

(Continued on Page Five)

Announce Engagement

Announcement is made of the engagement of Miss Catherine M. Kimmick, daughter of Mr. and Mrs. Chas. Kimmick, of 142 Seminary avenue, to Edward Moulton, son of Mr. and Mrs. Robert E. Moulton, of 51 Factory street. Mr. Moulton is one of the city's best-known young men and is a clerk at the Rahway post office. Miss Kimmick is one of the city's most popular young women.

COOLIDGE EXPRESSES THANKS FOR W. C. T. U. ENDORSEMENT

"Thanksgiving" and "Peace" were the subjects at the meeting of the W. C. T. U. at Mrs. William Esler's last Saturday, November 27. Miss G. T. Underhill read an article entitled, "Christendom for a Warless World," and Mrs. Esler read the words of the song, "It Must Not Be Again." It was decided to contribute five dollars to the Frances Willard Memorial Church to be built at Churchville, N. Y., her birthplace.

A letter from the White House was read by the secretary, stating that President Coolidge was pleased to receive the expression of appreciation from the Rahway W. C. T. U. regarding his attitude toward the Eighteenth Amendment, and law enforcement.

Mrs. Edythe Currie, the associate president of the Union County W. C. T. U. was present, and gave an interesting account of the State W. C. T. U. Convention at New Brunswick, October 23-26. She said, among other things, that the treat of the Convention was the address of Congressman Upshaw, of Georgia, who is such a strong ally of the W. C. T. U that he always wears their emblem, the white ribbon bow, and wishes to have it buried with him. It is interesting to know that the white ribbon is worn in Congress. A few of his recommendations were: Jail sentences for all offenders; Deport all alien bootleggers; Have no foreign papers printed in this country except those that have an English translation at the side of every column; No political appointees to government jobs. He also said, "If good men don't run the government, bad men will. If good men and women would all vote they could carry every election.'

Mrs. Currie stated that there were thirteen new Unions organized in the state this year, and that the N. J. W. C. T. U. numbers 12,279 members. One of the good results of the convention was the forming of two new Unions in New Brunswick, as there had not been any in that city for a number of years. Also, some children were used in demonstrating at the convention were very enthusiastic to form the a children's temperance society. At the conclusion of Mrs. Currie's report, refreshments were served and a social time enjoyed.

WEDDING BELLS FOR RAHWAYAN

John R. Reitemeyer, Jr., Takes Elizabeth Girl As Bride. Will Live in Hartford

ANNOUNCEMENT SURPRISES MANY FRIENDS HERE

Reitemeyer—Bullis

A wedding of much local interest took place in Elizabeth on Saturday at noon when John R. Reitemeyer, of Hartford, Conn., formerly of this city, son of Mr. and Mrs. John R. Reitemeyer, of 39 Central avenue, was married to Miss Gertrude M. Bullis, daughter of Mr. and Mrs. George F. Bullis, of 565 Morris avenue. Rev. Frank A. Smith, D.D., officiated. Miss Ruth Bullis, a sister of the bride, was the maid of honor, and Harmon T. Barber, of Hartford, was best man.

Announcement of the nuptials comes as a complete surprise to the large number of friends of Mr. Reitemeyer in this city, the affair being a quiet one. The couple will have their home in Hartford, where Mr. Reitemeyer holds a responsible position on the Hartford Courant, a leading newspaper of that place.

Prior to his leaving this city Mr. Reitemeyer was one of the most prominent of its young men. At Rahway High School from which he graduated in 1917 he took a leading part in all the school activities being a talented writer and debater and a winner of his "R" on the football gridiron. He was one of the organizers of the Current Events Debating Club of the local school and its first president.

In the fall of 1917 he entered Trinity College at Hartford, Conn., and in his Freshman year made a big name for himself on the football varsity, gaining wide renown throughout New England for his stellar playing. He was a member of the Sigma Nu Fraternity and held many collegiate honors. In the spring of his Freshman year at Trinity Mr. Reitemeyer enlisted in the U. S. Tank Corps as a private and gained his sergeant's chevons before the end of the war. While still in service after the Armistice, Sergeant Reitemeyer led a detachment of teh tank corps to Winston-Salem, N. C., to quell a race riot. He returned to Trinity later and was assistant football coach.

Mr. Reitemeyer is an experienced newspaper man, getting his early "baptism" on the Rahway Record and the Elizabeth Daily Journal. He became affiliated with the Courant while still a student. Mrs. Reitemeyer is a graduate of the New York School of Dramatic Art and has taken an active part in Y. W. C. A. work in Elizabeth.

BAPTIST FIGHT FOR EXISTENCE

Russian Professor Recites Trials Endured by Sect Under Czar's Government

First hand information on the trials suffered by the Baptists of Russia in their struggle for existence in that country was brought to the congregation of the First Baptist Church Sunday night by Professor Neprosh, of the International Baptist Seminary at East Orange, in an address which thrilled his hearers in the heart-rending tales of heroic sacrifice. Professor Neprosh was accompanied by eight Russian students at the Seminary who delighted on several occasions with songs in their native tongue, the group forming a double-quartet.

Professor Neprosh recited the story of the struggles of the Russian Baptists under the old Czaristic government when the state church was the Greek Catholic Church and no gatherings of the Baptists could be held in the open. He spoke of the state laws which made it a crime to spread the Baptist principles and to in any way attempt to influence young people under twenty-one years of age. If a drunk reformed he said the authorities at once became suspicious that the Baptists had reached him and they would set close watch on his house to attempt to catch those who converted him. Many exiles to Siberia were portrayed by the speaker of his Baptist brethren. Terrible beatings were inflicted upon many of them, he said. If three of the brethren came together during the period of the World War the pastor was arrested and thrown into

(Continued on Page 6)