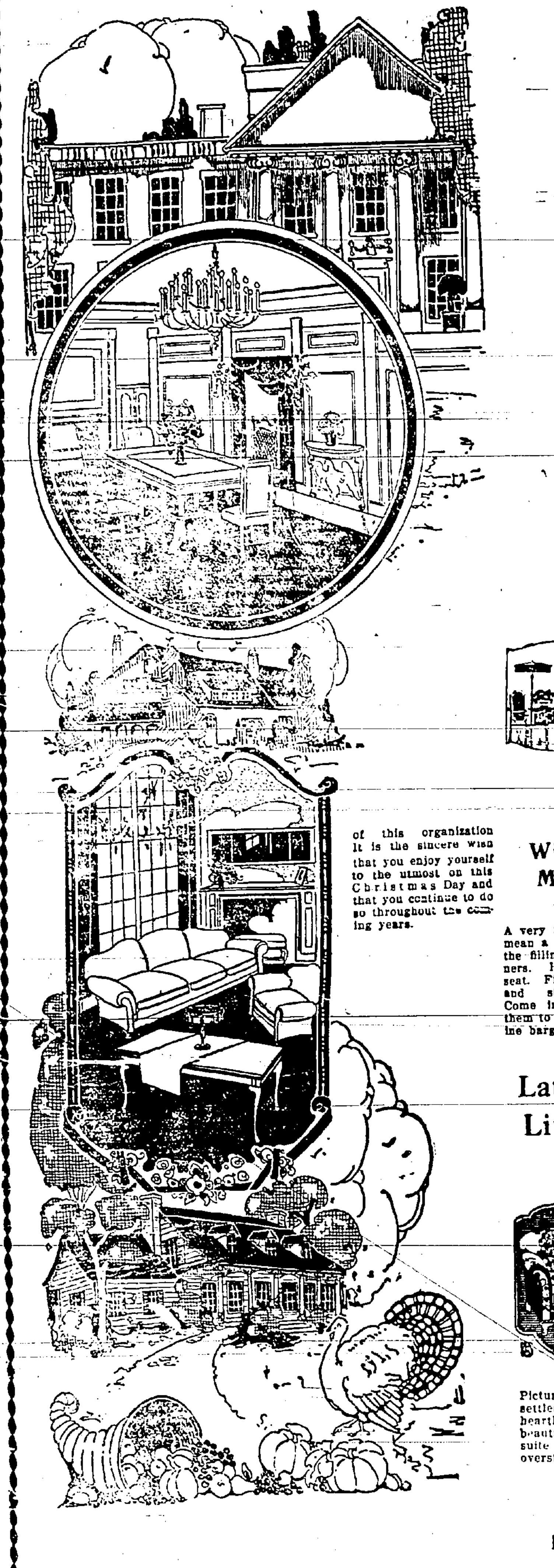

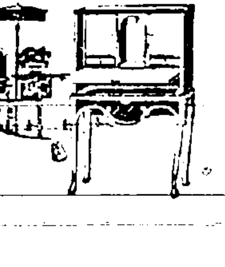

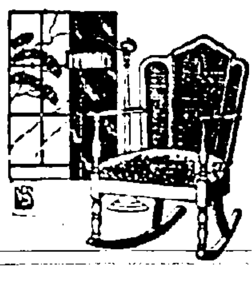

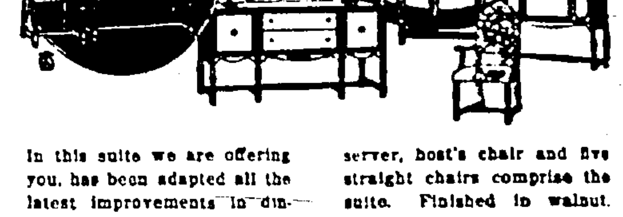

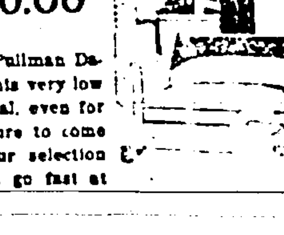

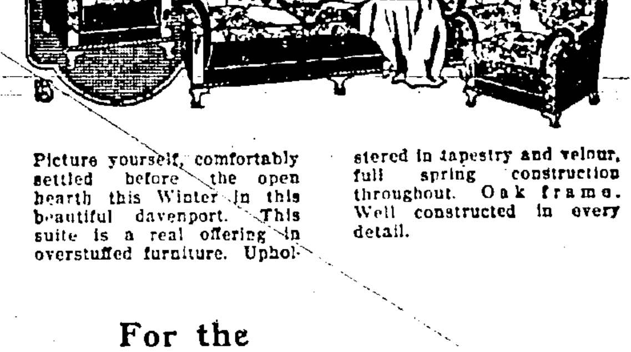

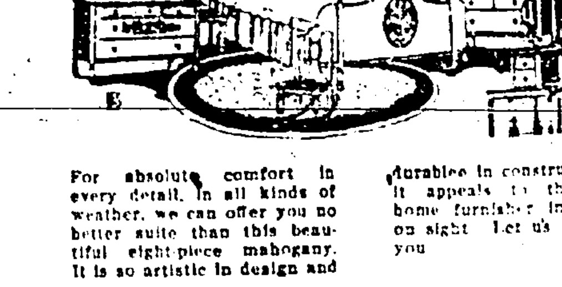

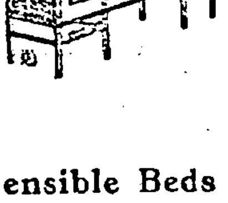

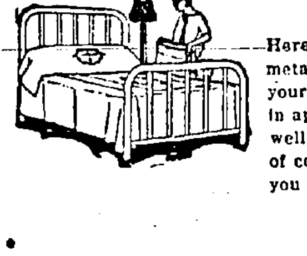

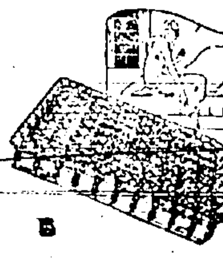

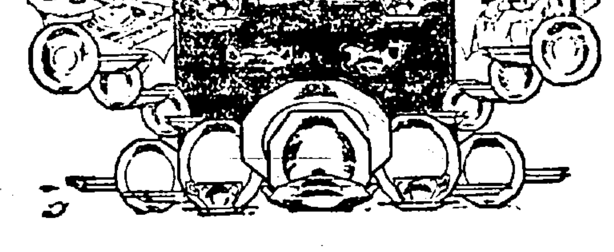

The Rahway Record

New Jersey Advocate

Absorbing The Rahway News-Herald, the successor of the Union Democrat, Established 1840.

VOL. XIII. SERIAL NO. 1476 RAHWAY, UNION COUNTY, N. J., TUESDAY AFTERNOON, DECEMBER 18, 18923 EIGHT PAGES PRICE THREE CENTS

W. C. T. U. MARKS CRUSADE'S BIRTH

The December business meeting of Rahway W. C. T. U. was held at residence of the Misses Under- ll on Saturday, December 15. The tieth anniversary of the Woman's mperance Crusade was observed. speaking of the local crusade, the esident, Miss M. L. Underhill, said part, "It seems as if God had a cial work for the women of Rahway, because when the crusade fires re kindled in Hillsboro, Ohio, in cember, 1873, Rahway, although a all and remote city, received a ark of the divine fire, and immediately joined the crusading ranks, ing the saloons of this place with ayer and song, and the following ar when the National W. C. T. U., ich Frances Willard termed the ber second thought of the crusade, as organized, Rahway was one of the [illegible] the first in New Jersey, fall in line with an organized W. T. U. and ever since has quietly and persistently kept the fire burning on the altar."

Of the Rahway crusaders and original W. C. T. U. there is not a sur- [illegible] but the mantle has [illegible] so that we have a [illegible] upon our Jubilee Year, [illegible] words of [illegible] "What We Have Be[illegible] We Intend to [illegible]

[illegible] National President Miss Anna [illegible] entitled "The Year of Jubilee Has Come."

The Relief Department of the W. T. U. will send a package of [illegible] for Japan in accordance with the request of the National W. C. T. U. that every union in the United States something for Japan.

The County W. C. T. U. has requested the unions to knit sweaters the men of the Coast Guard of New Jersey. Yarn has been secured this purpose.

For local work a contribution was ted to Miss Anne Shotwell to be ed in her Christmas distributions the needy.

GAVE POLICE LIQUOR, CHARGE; "RIGHT SPOT" OWNER NABBED

"Chief, what will you have? I'll give you the best in the house. What'll it be," This greeting or something approximating it was given to the new acting police chief of the local department, John A. Smith, Sunday night when he walked into the saloon conducted by Robert Senkavich, at 16 Main street, and known as "The Right Spot," where two members of the Rahway force in full uniform stood up to the bar about to "partake" of liquid refreshments.

"I'll have you," came the sharp retort of Chief Smith as he grabbed the stuff which the two officers had in bottle and glass before them. "Arrest that man, officers," was his next remark and Senkavich, at last to believe his senses replied, "Have a heart chief."

Patrolmen James Coman and William Flanagan took Senkavich into custody and marched him to police headquarters a short distance away where he gave [illegible] bail and was re[illegible] for a hearing this afternoon in [illegible] on a charge of violating the Volstead Act, in having alleged [illegible] and for [illegible] without a license [illegible]

[illegible] of the police [illegible] The Federal [illegible] have [illegible] the third time. Chief Smith ordered the place closed pending the hearing and states that it is intention to proceed against the proprietor to have the padlock put on the door permanently. The place is a public nuisance according to Chief Smith.

The presence of the officers in the place was prearranged by the chief. Coman and Flanagan strolled into the place and up to the bar. Coman ordered beer and Flanagan whiskey and according to Smith quantities of both beverages were confiscated by him when he placed Senkavich under arrest. These samples were taken by Smith to headquarters and were sealed for evidence.

When Chief Smith turned to leave the place after ordering the officers to take the proprietor to headquarters he found that someone had locked the front door. Mindful of an incident which occured when the Federal authorities raided the place early in the fall and Mrs. Senkavich broke several bottles of alleged liquor in the hands of the agents, Smith carefully guarded his evidence in one hand and opened the door with the other.

Much favorable comment is being heard about the city over this raid and the one made on the place of Albert Kellner, of 112 Irving street, Sunday morning, when an alleged gambling den was "pulled." These [illegible] the statements [illegible] by Chief Smith soon after [illegible] at the head of the police department on the probation [illegible] three-month period. Commissioner Huff who is overseer of the department during the three-month [illegible] is loud in his praise of the manner in which both raids were planned and engineered by the police.

PAYS HIMSELF FOR SERVICES

There is a fourteen-year-old youngster in this city who apparently believes in selecting his own reward for services rendered. Moreover, he evidently does not think it expedient to divulge a stipulated remuneration. He simply helps himself.

The boy's attitude in the matter of compensation for services became known Saturday morning when Mrs. Effie E. Flaws, of 143 Bryant street, asked the local police to assist her in the recovery of a valuable wrist watch which she said disappeared Friday afternoon.

Mrs. Flaws told the police she went down town to do some shopping Friday afternoon, and upon her return discovered she had forgotten her front door key. She went to the back door and found she had also locked the back door.

Seeing a boy passing on the opposite side of the street Mrs. Flaws hailed him, and asked him to see if he could gain entrance through one of the windows. After a careful survey the boy found one of the windows over the back porch unlocked. He stepped through the window and proceeded to open the front door for Mrs. Flaws.

During the evening Mrs. Flaws discovered her watch missing from her bedroom. At first she thought she had misplaced it, and made a thorough search for it again Saturday morning before reporting the incident to the police.

Detective Sergeant Thompson located the boy who, the police say, reluctantly admitted his guilt and returned the watch. The youngster was reprimanded by the sergeant, who advised him in the future to allow people he assists to select their own remuneration for services rendered.

POLICE USE LADDER IN RAID ON ALLEGED GAMBLING DEN

Nine young men and the father of one of the nine, and another middle-aged man will be given hearings in police court this afternoon on charges of gambling, and another man will be heard on a charge of conducting a gambling house as a result of an early morning raid conducted Sunday by Acting Police Chief John A. Smith and four of his officers, on an alleged poker game, said by the police, to have been running in a second floor room at 112 Irving street. Although the place hasn't been running long, the police have received several complaints about it.

According to Chief Smith he has had the place which is conducted by Albert Kellner under surveillance for some time. Kellner had been warned once by the police. Sunday morning seemed the opportune time to make a raid. The acting chief was called out of bed about two o'clock and he hurried down to conduct the raid. In addition to the acting chief there were Patrolmen Coman, Flanagan, Miller and Payne in the raiding party.

The arrival of the police was a complete surprise to the alleged gamblers. In order to gain access to the room in which the game was said to be in progress, a ladder was raised to a rear window on the Poplar street side of the building and Officers Flanagan and Coman mounted this, while Chief Smith and the other two policemen surrounded the place. Protected from view of those inside by a drawn shade, the two officers succeeded in raising the window without alarming the occupants of the room. Then with guns drawn the two officers pushed aside the shade and leaped into the room.

Great was the surprise of the players, but not entirely so for the police say the men succeeded in grabbing up money from the tables so that the police were unable to confiscate any. Ordered after that move to remain still the members of the alleged poker party obeyed and no attempt was made to escape. All of the occupants of the room were lined and taken to police headquarters, where three furnished bail of $15 cash and the others were released when Kellner agreed to stand good for them. Two packs of cards were taken by the police who said two games were in progress when they swooped "up" on the place.

The men who were taken in the raid Sunday morning gave their names when taken to police headquarters as: Albert Kellner, 37, proprietor of a pool room on the first floor and alleged conductor of the poker game; Frank Caraccioli, 22, of Fulton street; James Micelli, 21, of 185 Main street; James Caraccilo, 43, of Fulton street; Oscar Mosso, 18, of 183 Main street; Edward Benno, 24, of Woodbridge; Albert Demarest, 23, of 99 West Grand street; Edward Bloodgood, 54, of 72 Elm avenue; Fred Cles, 31, of 78 West Grand street; John Nelsen, 24, of Irving street; Joe Romeo, 28, of 35 Factory street; Sandy Conglo, 25, of Factory street.

MASONS HEAR FINE MESSAGE

Large delegations of members of Lafayette Lodge, No. 27, F. and A. M., and Rahway Chapter, No 73, Order of Eastern Star, Sunday night attended divine worship at the First Methodist Church and heard an inspiring sermon on character-building by Rev. G. A. Law, pastor, who emphasized the especial need of training American youth in that direction. According to the Methodist minister the average youth of today is not receiving the proper training along this line.

"There are two great objects in the life of men," said Rev. Mr. Law, "building and inventing, or as we should put it, inventing and building. We can look around and see the great things that men have invented and built. We do not have to invent character, but we do have to build it. We sometimes wonder why there is always so much to do and I feel that the reason why there is always so much to do is because there is not enough building of character. I wonder if the youth of today is being trained in the building of character?"

Mr. Law spoke of the increased need to serve other people and spoke of St. Paul and John Bunyan, who wrote inspiring messages from behind prison bars. The people of today should feel that they are responsible for the well keeping of other people, according to the Rev. Mr. Law's message. He urged the members of the two organizations present to be wise builders.

"If we are wise builders," said the speaker, in closing, "we are going to take teh children of our land and help them build character. There is a line under the picture of Thomas Jefferson that reads: 'Good government comes through clean living.' This applies not only to good government but to everyday life. The business world is looking for honest men."

GUILD PRESENTS JAPAN LECTURE

An enjoyable bsuiness and social session of the Westminster Guild of the Second Presbyterian Church was held lats night with Mrs. J. Bradford Cleaver, of 236 West Milton avenue. In addition to routine business the members were entertained by a group Christmas reading by Mrs. H. B. Peiffer, Miss Mary L. Ewing, Mrs. Ralph E. Wisner and Miss Charlotte Messler. Refreshments and a social hour followed. Mrs. Cleaver proved a delightful hostess. Those in attendance in addition to the names already given were: Mrs. James Vanderhoven, Mrs. George Wilson, Jr., Mrs. George Widman, Mrs. T. H. Roberts, Jr., and Miss Elsie Ulbrich.

Report was made at the meeting last night that the "Japanese Evening" held in the lecture room of the church Friday night was a complete success. The feature of that program was an illustrated lecture, "The Challenge of Japan's New Day," by Rev. Edwin E. White, of the Presbyterian Board of Foreign Missions. The lecturer was assisted in displaying his pictures by James Cook, who operated the lantern.

Other numbers on the highly entertaining program were: Piano solo, Mrs. T. H. Roberts, Jr.; hymn, "Fling Out the Banner"; scripture and prayer, Rev. W. H. Carver; solos, Mrs. Robert Morse; hymn, "Let the Lower Lights Be Burning"; benediction, Rev. W. H. Carver. A silver offering was received to be used for the Japanese Earthquake Relief Fund.

The Ushers for the gathering were the following girls of the Westminster Guild Circle: Miss Ethel Cook, Miss Bertha Wolcott, Miss Elval Grener, Miss Grace M. Wyckoff

RECORDS MADE IN PIN LEAGUE

Tenpin busters in the city league will have to shoot their heads off in the matches to come if they aspire to create a high team score to surmount the mark pasted up by the N. S. Club last night in the final game of a match with the Trinity Ushers for a count of 1034 is arare figue on the "Y" lanes and it is mighty clouting of the maples. That was the contribution of the leading quint in this year's race and it stands more than an even chance of holding out against all attacks.

Evidently losing games doesn't set well with the N. S. maple-maulers for after dropping the initial contest to the Methodists they came back in the second and tallied the towering count of 993. Even that did not satisfy and in the nightcap they hung up the first thousand count of the season and they made it with plenty to spare.

To lose two of the three games rolled by those two outfits last night was heartrending to the Trinity clan, as that five turned in marks good enough to win almost any game. The T. U. A. quint scored 9[illegible] in the second and 918 in the third. Doubles were the rule rather than the exception in that match; the winners accounting for four and the [illegible] five. Both Alroth and W. S. Martin chalked up 233 in the last [illegible] Schw[illegible] of the Ushers had [illegible] latter only rolled two games but his average was 221 [illegible] Martin averaged [illegible] 197 was another [illegible]

On the other pair of alleys the Baptist [illegible] were [illegible] from the Automotives, showing the latter further into [illegible] The first two games were close but the winners had a walkaway in the last. Gerner's 210 was best single mark and the only twin-century of the match, while his average of 172.1 was also high. Wilkes led the losers with 163.

(Continued on Page Eight)

FORMER RAHWAYAN IS INDICTED FOR LIBEL

An aftermath of the strenuous campaign conducted for Mayor of Newburgh, N. Y., by Chas. T. McKenzie, for many years a local resident, is an indictment for criminal libel. The complaint was made by his opponent, Roy W. Spencer, who was elected by a large majority over McKenzie. The action is based on an article McKenzie had printed in a Newburgh newspaper.

Nominate Leaders

Union Council, No. 31, Jr. O. U. A. M., made first nomination of officers at their meeting last evening, the second nomination to take place next Monday night and the election on December 31. The local council will have "open house" on New Year's Eve, when a special program will be in charge of the Good and Welfare Committee. The third degree was conferred on a group of candidates last night. The Junior Club supper will take place on December 22nd in the club rooms.

Mrs. William H. Stoll

Mrs. Julia, 51 years old, wife of William H. Stoll, of 18 Lawrence street, died last night. She is survived by her husband and several children. Funeral services will be held Thursday morning at nine o'clock at St. Mary's Church. Interment will be in St. Mary's Cemetery.

Home Reading Club Meet

Mrs. Camille E. Baumann, of St. George avenue, entertained the members of the Home Reading Club Friday. The literary program comprised a very interesting contribution by Mrs. H. F. Mooney, on a trip through the Panama Canal Zone to Cape Horn, and other popular selections.

Mrs. W. C. Terrill will be hostess at the annual Christmas party of the club, to be held Friday at the home of Mrs. H. M. Woodruff. Literary gems of Yuletide will comprise the program on this occasion. Plans for aiding in extending Christmas cheer were considered.

A report was read from Mrs. J. A. Macclary, who presented the name of Mrs. Aaron Dean before the city commissioners Wednesday night as a candidate for the vacancy on the Board of Education. Refreshments were served. Those present were: President Mrs. Dean, Secretary Mrs. S. Allen Roake, Mrs. Fannie Duffie, Mrs. H. F. Mooney, Mrs. J. D. Person, Mrs. E. H. Sherwood, Mrs. A. R. Perham Smith, Mrs. Walter C. Terrill, Mrs. Seymour Williams, Mrs. C. F. Baumann. Guests present were Mrs. J. J. Vail, Mrs. Wilbur Baumann and Mrs. A. Terrell, of New York.

Rebekahs Elect Officers

Election of officers for the coming year featured the meeting of the Rahway Rebekah Lodge, No. 5, last evening in Odd Fellows' Hall. The installation will take place on January 21. The officers elected were: Grand noble, Mrs. Florence Herman; vice-grand noble, Mrs. Anna Head; recording secretary, C. D. Gray; financial secretary, Mrs. Mary Payne; treasurer, Miss Charlotte Martin; trustees for three year, Mrs. S. A. Gray, Mrs. Mary Miller and Mrs. Anna Tarrey. A delegation from the Rahway Chapter will visit the Rahway Home at Newark on Sunday and contribute [illegible] Christmas gifts [illegible] hat and necktie social [illegible]

Athenian Club Meeting

Mrs. William H. Randolph, of 38 Jaques avenue, was hostess to the members of the Athenian Club, Friday afternoon. Mrs. Samuel D. Love, president, was in the chair. An interesting literary program was carried out in a pleasing manner, Mrs. L. B. Mundy in charge thereof. She read a paper on "Present Day Poetry" that elicited much favorable comment from those present. Mrs. G. P. Albright conducted "current events," which was followed by interesting discussions.

Activities for the Yuletide season were considered, and arrangements made for a Christmas party on December 28, at the residence of Mrs. John J. Hoffman, 192 Elm avenue; also for other Christmas activities. The club's recommendations of names of two women for the school board were acknowledged by Mayor Furber.

A social time and refreshments followed the meeting. Those present were: President Mrs. Love, Secretary Mrs. F. W. Henson, Mrs. George B. MacWhinney, Mrs. J. T. Haviland, Mrs. Lillian F. Little, Mrs. George P. Albright, Mrs. George E. Gallaway, Mrs. L. A. Wilmot Milbury, Mrs. L. B. Mundy, Mrs. Arthur L. Perry, Mrs. George J. Lauder, Mrs. J. A. Overton and Mrs. William H. Randolph.

Attend Camp Reunion

Mr. and Mrs. B. Engelman and family, of 128 Main street, and B. Pachmann, of 142 Main street, on Sunday attended a reunion of Camp [illegible] held at the Hotel Astor in New York City. Following a sumptuous dinner, moving pictures were shown, including pictures of the camp itself, and prizes were awarded. Robert Engelman received a medal for swimming and Irving Engelman received a medal for elocution and a pin for swimming.

Arms Torn off

Believed when he was brought to the Rahway Hospital Saturday evening to have but slight chance for his life, George Viator, forty-four years old, of 6 Essex street, Carteret, is improving. Both of his arms were [illegible] the elbows while working on a crane at the United States Metals Refining Company at Chrome.

MUSICAL TREAT AT 1ST CHURCH

Musicaltreats in great numbers have been given in the past by the choir of the First Presbyterian Church, but the presentation next Sunday night, December 23, promises to be one of the finest in their history. The program will be a cantata, "The Light Eternal," and the artists taking part will include soloists, the senior choir and the intermediate choir. Bert Marson is organist and director.

The soloists are: Miss Lucie Ludlow, soprano; Miss Freda Seitz, mezzo-soprano; Miss Elsie Mundrane, soprano; Miss Blanche Lambert, contralto; Mr. George Mingus, baritone.

The intermediate choir comprises: The Misses Bernice Miller, Beth Squier, Lois Squier, Carolyn Schults, Clara Douglas, Virginia Mooney, Mildred Jaenke, Ruth Haley, Margaret Haynes, Marion George, Jessie Rochlett, Mazie Harraden, Ozelda Oliver, Mildred Laurent, Grace Robinson, Margaret Gibson, Barbara Dimmer.

The senior choir is composed of: The Misses Helen Squier, Edythe Anderson, Blanche Lambert, Mildred Ludlow, Lucie Ludlow, Florence Walch, Estrid Christensen, Evelyn Ruckbell, Esther Martin, Ruth Laurent, Elsie Mundrane, Margaret Smith, Freda Seitz, Betty Seitz, Mrs. Percy Croft, Mrs. Frank Powers, Jr., and Plato Bumgartner, George Mingus, Wilson and Samuel Talley.

The cantata program follows: Organ prelude; chorus by the choir, "Praise the Great Redeemer"; soprano solo and chorus by choir, "It Speaks to the World"; baritone solo and chorus by choir, "God Hath Given a Son"; chorus for choir, soprano solo and women's chorus, "While Shepherds Watched"; trio for women's voices, "Star of Bethlehem"; contralto solo, "The Dawning"; soprano solo, "He Came to Give Salvation"; soprano solo and chorus by choir, "Born in a Manger"; contralto and soprano solos, chorus by choir, "The Light of Glory"; chorus by choir, "The Light of All the World"; soprano solo, "Angel Voices"; final chorus by the choir, "Lead Me."

Baptist Bazaar Proves A Splendid Success

That the two-day bazaar of the Ladies' Social Committee of the First Baptist Church, held last Thursday and Friday, was a splendid success is the report of the committee on arrangements, it being estimated that close to $400 was realized. Friday night a delicious cafeteria supper was served. All of the many booths with their attractive wares were well patronized and the final evening in a measure made up for the inclement weather of the first night.

The success of the affair is due to the fine efforts of Mrs. F. W. Kidd, chairman, and her excellent committee, comprising: B. L. Birkholz, Mrs. Charles Howard; kitchen—Mrs. I. W. Thorn, Mrs. F. G. Sorter, Mrs. Robert Mackey, Mrs. William Rulison, Mrs. George E. Gallaway, Mrs. W. F. Brundage; towel and apron booth, Miss Irene White, Miss Clara Clark, Miss Julia Mershon; bags and fancy articles, Mrs. A. R. Shotwell, Mrs. Wilkes, Mrs. W. P. Hill, Miss Mary Brown, Miss Almy; novelties and infant booth, Mrs. Chester Birkholz, Miss Minnie Sorter; groceries, Robert Mackey, P. C. Voorhees; candy, Mrs. O. A. Wilkerson, Mrs. Laura Durand, Miss Anne Spencer, Miss Jennie Worth; flowers, Mrs. Peter C. Voorhees, Mrs. W. E. Saunders; lemonade, Miss Dorothy LaForge, Miss Anna Worth; fish pond, Mrs. B. L. Crue, Mrs. K. G. Schoeffler, Mrs. Grace Cornish; cashier, Miss Mana Clark; variety table, Oscar Wilkerson, Harry Kidd, Kenneth Hoffman and Robert Rulison.

Bonnie Burn Xmas Fund

Frank H. Trussler reports the following additional contributions to the Bonnie Burn Christmas Fund:

Previously acknowledged	$553.06
Baby Hope Hampton	1.00
Lillian Hampton	1.00
Charles Howard	2.00
Junior Mesler	1.00
Iske Mundy	1.00
"Mite"	1.00
Mrs. R. Herer	1.00
"A Friend"	1.00
"Cash"	1.00
Mrs. L. Mintel	1.00
Total	$564.06

Rahway, Dec. 18, 1923.

Editor, Record:

A little incident relating to Bonnie Burn Sanatorium occurred yesterday. A little boy about ten years of age came in my office and handed me one dollar, which he said was for the Bonnie Burn Christmas Fund. He said that he had been at Bonnie Burn himself for about six or eight months, and only recently returned to his home.

I questioned him somewhat closely as to how he liked Bonnie Burn, and how he was treated there, and whether the food was good, and how he liked Dr. Runnells, the superintendent, Miss Rose, the assistant superintendent, and Miss Walden the head nurse, and others.

He said he was treated fine while there—that the food was good, especially on Sundays; and he smacked his lips, and said they had chicken and ice cream, etc., on Sundays. He said Dr. Runnells was a fine man, and that he liked Miss Rose and Miss Walden very much.

I thought this incident worth relating, Mr. Editor, so if you will kindly print it, I shal appreciate it.

I desire to again express to the people of Rahway who have contributed to the Bonnie Burn Christmas Fund, my very sincere thanks and appreciation for their very generous response to my appeals. They have indeed been exceedingly liberal and their liberality is appreciated not only by myself personally, but also by the Board of Managers of Bonnie Burn Sanatorium, and by Dr. J. E. Runnells Supt., and his staff.

The Christmas exercises at Bonnie Burn will occur on Friday afternoon, December 21, at 2:30 o'clock, and are open to the public.

FRANK H. TRUSSLER.

Donates Sign to "Y"; Xmas Funds Solicited

Announcement was made at a Board of Directors meeting at the Y. M. C. A. Friday night that through the bounty of Frank M. Stillman, of Elm and Esterbrook avenues, the association has been offered a fine big electric sign to be suspended in front of the building. The offer was gratefully accepted and it is hoped to have the sign erected and lighted before the New Year. It will be placed on an arm six feet from the face of the front wall and will be visible for long distances up and down Irving street. This identification mark should aid wonderfully in enabling transients and strangers to find the "Y."

It was decided at the directors' gathering that owing to the pressure of the unusual activity made necessary by the recent state older boys' conference no attempt by the association itself would be made to hold the usual Christmas tree program. S. C. Terrill, one of the leading workers for the asociation, has undertaken the raising of $200 to carry out the annual program, a goodly part of which sum he has already secured. However, contributions are solicited and will be gratefully acknowledged. Anyone caring to aid in this worthy project which means a big time for hundreds of kiddies, can send contributions to S. C. Terrill, Pierpont street, Rahway.

Church School Heads Plan Yuletide Party

Discussion of plans for the annual Christmas entertainment which this year will be held Friday evening, December 28, took up most of the time last night at the monthly meeting of the officers and teachers of the Sunday School of the Church of the Holy Comforter. The usual supper was not held, the time being devoted entirely to business. Committees to arrange for the Yuletide party are: Entertainment—Mrs. George Dunn, Miss Helen Williamson, Miss Clara Garcia; candy Mrs. Anna Jackson.

Announcement was made that new hymnals had been purchased for the school and it is expected these will be used for the first time at the Christmas entertainment. It has been decided to hold the suppers hereafter quarterly instead of monthly. The next supper will be in March. New officers will be appointed by Rev. R. W. Elliott at the next meeting.

Those present were: Superintendent A. P. Rudkin, Rev. R. W. Elliott, Mrs. Anna Jackson, Mrs. George Dunn, Mr. and Mrs. W. G. Martin, D. H. Trembley, Mrs. Lester Crane, the Misses Kate Pale, Ethel Castor, Helen Williamson, Clara Garcia, Margretta and Mabel Love and Alfred Castor.

SOCIAL AND PERSONAL

[illegible] Frank Moore, superintendent of the New Jersey Reformatory, was the speaker at the Central Baptist Church of Elizabeth, Sunday night.

Election of officers will be held at the meeting this Thursday night of the Ushers' Association of Trinity M. E. Church, with Russell Feakes, of 196 East Milton avenue.

Erwin Pettit, son of Mr. and Mrs. James M. Pettit, of 81 Irving street, is home for the Christmas holidays from Pennington.

George Fairweather, former Boys' Secretary of the Y. M. C. A., now of Trenton, was a local visitor over the week-end.

The Woman's Auxiliary of St. Paul's Episcopal Church yesterday sent their winter donation box to the Christ Orphan's Home, South Amboy.

A daughter, Pauline, has been born to Mr. and Mrs. John Rusin, of Ludlow street.

Owing to misunderstanding which seems to have arisen from the action of the Mulvey-Ditmars Post, V. F. W. in requesting the city commissioners to include in the 1924 budget provision for the annual Memorial Day observance, Commander J. J. Britt points to a clause in the request letter which asked the appropriation for all veterans' organizations and not for the V. F. W. alone.

There will be an important meeting tonight of the Committee of Twenty-one of the First Presbyterian Church with Mrs. Ella Halliday, of 176 Hamilton street.

There will be an important meeting of the Rahway League of Women Voters at the Y. M. C. A. tonight at eight o'clock, when Miss Katherine Wiley, of Newark, will speak on "The Child Labor Movement." Miss Wiley is a noted speaker and her message is reported extremely interesting. All members of the league are particularly urged to attend. Visitors are welcome.

Clifford Wooster, of William street, will entertain the Ushers' Asosciation of the Second Presbyterian Church tonight.

One more week until Christmas! Don't wait until Monday to get that present! Shop in Rahway!

Under the auspices of the Franklin P. T. A. the Dramatic Club of Avenel, will present the "Bashful Mr. Bobbs," a delightful comedy, at the Franklin School auditorium tinight.

The Junion Class of the Rahway High School will open its social activities for the year with a dance to be held at the high school auditorium, this Friday evening. Al Ritter's orchestra will furnish the music.

The Woman's Home Missionary Society of the Trinity Methodist Church meets this Thursday afternoon, at 2:30 o'clock at the church.

Motorists are reminded by Registration Clerk W. J. Hennessey, of 65 Elm avenue, that early acquisition of licenses will save much inconvenience at the last minute rush hours. His office hours are 8 a. m. to 5 p. m through December 24.

The Union-Middlesex Farmers' Association will present a fine entertainment at the hall, Terrill road, this Friday evening.

Beta Chapter, Westminster Guild, of the First Presbyterian Church met Thursday night with the Misses Ethel and Edith Jardine, of 179 West Grand street, and made plans for a food sale to be held Saturday, January 5. The fifth chapter of "The Child and America's Future" was studied. The next meeting will be held December 27 with Miss Catherine Milnes, of 142 Whittier street.

Lester Gingerich, of Irving street, is spending two weeks' vacation with his parents in Pennsylvania.

Joe Miller who starred on the Rahway Y. M. C. A. basketball quintet of last season, was a visitor in Rahway Saturday night, witnessing the Rahway "Y" vs. Amboy "Y" basketball game. Miller is living in New York.

William Howard, of Elm avenue, is spending his Christmas vacation from his studies at Swarthmore College with his parents, Mr. and Mrs. Guy M. Howard.

Policeman Henry J. Miller is in South Jersey on a two-day hunting trip.

Mr. and Mrs. Henry Litt, of Sycamore street, and Dr. George Apfel, of Elm avenue, were guests of Mrs. B. Gerufsky, of Morristown, over the week-end.

The members of the Ladies' Auxiliary to the Elks are cordially invited to come to the Elks' Home Friday evening, December 21, at 7:30 o'clock to help trim the Christmas tree and make other arrangements for the kiddies' party. The request is made by Mrs. E. I. Grossman, chairman of the committee.

The meeting of the High School Parent-Teacher Association scheduled for this Thursday night has been postponed and there will be no December meeting. The next session will be held Thrusday evening, January 17.

Mr. and Mrs. S. Surlat, of Sycamore street, entertained relatives from Canada over the past week-end.

Mrs. Ida M. Custer, of West Milton avenue, attended the last hour session of the Republican State Women's Convention held at the Robert Treat Hotel, Newark, on Friday. The local delegates returned to the city after the meeting in Mrs. Custer's car.

Mrs. D. M. Oltarsh, of New York City, formerly of this city, visited her mother, Mrs. A. Pachman, of 142 Main street, on Sunday.

SOCIAL AND PERSONAL

"Taxation" will be the issue under consideration at the meeting tomorrow of the Kiwanis Club. N. Chandler, of the Manufacturers and Merchants' Taxation League will deliver an address. Frank A. Sandmann and Raymond L. Ruddy have been received into membership.

Mr. and Mrs. Harold Louberg, of New York City, were guests of Mr. and Mrs. Henry Litt, of Sycamore street, during the past week.

Mr. and Mrs. Ernest A. Halasz, of 41 Irving street, attended the wedding of Mrs. Halasz's sister, Miss Rosa Farkes, Sunday at the Church of Tadmud Torah, of Brooklyn.

Rahway Lodge, No. 1065, B. P. O. E., will be honored at the meeting tomorrow night by a visit from District Deputy Grand Exalted Ruler Edgar G. Reed, of Perth Amboy, and staff.

W. C. T. U., No. 2, observed fittingly Sunday afternoon at the Second Baptist Church, the thirty-fifth anniversary of the organization. A program including a review of the group's history was given.

George Scaff, a player on the Rahway "Y" Reserves was knocked out for a long time last night when in practicing basketball he tripped over a fellow player and hit the back of his head against a wall. Grave fears were held for him at first but under treatment of Dr. J. S. Young he recovered.

Victory In First Tilt For R. H. S. Basketeers

The Rahway High School quintet hung up its first victory Friday afternoon on the home court when they took the Linden High aggregation into camp to the tune of 18 to 8. Linden was hopeless before the Rahway attack, and Coach Walter gave his entire squad a chance to represent the Red and Black after the home team had scored ten points in the first twelve minutes and kept Linden scoreless during that time.

The defense of the Rahway five was exceptionally good and the only field goals made by Linden were long shots by Hershman, one in the first half and one in the second half. Linden made four points from the fifteen-foot line, but Rahway failed to take advantage of opportunities here. Henderson starred for Rahway in the scoring although the entire team played a fast passing game which showed indications of resulting in one of the fastest court outfits that has represented Rahway for years. The guarding of Rahway kept the Linden pass work in the territory of the visitors.

The opening whistle had hardly echoed out when Henderson slipped the ball through the net for the first score. Points came fast after that and two baskets by Castor, one by Crowell, another by Coppola and still another by Henderson gave Rahway a lead that justified Coach Walter in putting in his second string material. Hershman made a shot from the center of the floor and the half ended with Rahway in the van 12 to 2.

Linden braced at the opening of the last half and managed to stem the tide for a time. Two free throws by Goodwin, a field goal by Hershman and a foul shot by the last named player closed up the gap somewhat, so that Rahway was only leading 12 to 7. The Red and Black attack opened up again as soon as Linden threatened, baskets by Henderson and Castor sending the score up to 18

(Continued on Page Five)

HIGH SCHOOL PUPILS ATTEND PERFECTLY

November Showing Excellent. Eighth Grades Have Good Record

Excellent showings were made by the pupils of high school and eighth grades during the month of November in attendance according to the records released by Principal E. G. Smeathers. The following were neither absent nor tardy during that month:

High School

R. Lindsay, D. Lodlum, H. Madden, M. Maurer, H. Medinger, H. Maddrane, E. Nolan, E. Novotny, C. O'Neill, J. Opdyke, J. Overton, M. Laurent, R. Leonhard, M. Little, A. Oliver, H. Pearson, M. Philips, M. Prudon, Wallis Ayres, Robert Bair, Leroy Bliss, Reynolds Buckley, Frederick Bunn, Raymond Bunn, James Cook, Nicholas Coppola, Albert Franzisky, Alfred Adams.

Andrew Rau, George Black, Frances Bittner, Helen Bowers, Jennie Kramer, Edith Dempster, Margaret Dismars, Dorothy Eckert, Catherine Eseis, Medora Squier, Gretchen Weaver, Robert Alblaser, Randolph Arkinstall, Edwin Baumgartner, Robert Brown, Victor Chaillet, Harold Clifford, Geo. Farr, Dominic Filosa, Harold Garber, Fred Hedeman, William Hedeman, Robert Jones.

Andrew Santomasso, Eleanor Barcels, Olive Bedman, Hannah Conglon, Alice Ennis, Alva Pagano, Helen Franciosky, Tillie Friedman, Irma Gamong, Caroline Griggs, Alberta Hopkins, Ellsworth Polins, Edgar Roberts, Samuel Robins, Walter Sauers, C. Shults, Walter Stokesbury, Edgar Tendy, Herbert Strickmag, Kenneth Van Pelt, Arthur Warren, Milton Wiggins, Victor Williams.

Stanley Bass, Catherine Reed, Helen Repkie, Eleanor Robbe, Margaret Roberts, Esther Rudkin, Anna Scott, Ida Thoma, eBatrice Velten, Sophie aratsky, Lillian Bushin, Ruth Geary, Robert Hendricks, Lester Oxman, Erwin Preiss, R. Roarke, Roy Miller, C. Nadel, H. Orr, G. Patterson, M. Byne, S. Benson, H. Gundaker, M. Cinch, M. Washburn, D. Modzell, C. Sutek, E. Schneider, C. Shults.

Fred Gerner, Martin Grossman, Kenneth Hoffman, Donald Reeves, Wilson Talley, Ed. Zier, Jeannette Equor, Frances Bumpher, Anna Sears, Margaret Templeton, Adeline Woods, Edward Andrews, Evelyn Bergwall, Harry Blittner, William Bolmer, Estelle Brandon, Marie Chaillet, Dorothy Christopher, Arthur Cohen, Emma Compton, John Congleton, Evelyn Conley, John Conway, David Currie.

Joseph D'Ambrosa, Nellie Dawson, Rosa DiComo, Anna Dobrowiski, Clara Douglas, Helen Droege, Walter Dura, Blanchard Peakes, August Globelhann.

Eighth Grades

Grade 8A—Kenneth Ader, Roger Albisser, Linwood Bailey, Robert Barber, Charles Bedman, Melvin Bendy, Walter Brooks, Harry Collins, Stanley Cowan, John Torpak, Hilda Avery, Sylvia Baskerville, Ruth Baerr, Madeline Becker, Evelyn Bedman, Henrietta Bierwirth, Beatrice Brunt, Mabel Butts, Lillian Carlson, Eleanor Chaffee, Marjory Christopher, Ruth Collins, Grace Cook, Gladys Cooper, Flora Coppola, Stella Coppola.

Grade 8B—Imogene Crane, Frank Croe, Edgar DeCarlo, Clifford Dietz, Nelson Dickerson, Mildred DeBoe, Sarah Dietz, Barbara Dimmers, Florence Dilmars, Walter Fischer, Jean Finer, Ella Ford, Mildred Foulks, Rovival Fletcher, Ruth Friedman, Milton Friedman, John Francisky, George Fuhr, Virginia Fuhr, Thomas Garfield, Edward Gampel, Robert Gerson, Harold Gerner, Dorothy Greiner.

Grade 8C—Alfred Harradon, Howard Harris, Frank Housman, Carlton Jackson, Stanley Jones, Bessie Kaplan, Michael Korbely, John Kostyal, William LaMorte, Theodore Landerman, Milt berger, William Lawson, Vivian Greaton Friedman, John Francisky, George Madeline Haberle, Mario Hamill, Henrietta Hamill, Margaret Hayes, Evelyn Howard, Myrtle Hughes, Mildred Moore, Marie Mueller, Gust Novak, Vinson Orr, George Peter Karsh, Frances Kawut, Elizabeth Kyrys, Ika Kinderway, Ruth Miller, Eugenia Miller, Frank risin, George Rand, Adam Rankles, Little, Howard Little, William Mae Ewen, Donald Martin, Leland Martin.

Grade 8D—Elizabeth Marhak, Bertrude Tucker, Marie Willis, Joseph Wooster, Minera Schaub, Charles McGough, Thomas Messman, Ryan, Thomas Ryan, Anna Schaub, Richard Mundrane, John Newkirk, Astrith, Gladys Schell, Theodore Seidel, Ruth Shafer, Robert Sherwood, Jos. Simon, Mary Smith, Sarah Tenny, Lorlie Zinney.

GAS ON THE STOMACH MAY CAUSE APPENDICITIS

Constant gas causes inflammation which may involve the appendix. Simple glycerine, buckthorn bark, etc., as mixed in Adlerika helps any case of gas on the stomach in TEN minutes. Most medicines act only on lower bowel, but Adlerika acts on BOTH upper and lower bowel and removes all gas and poisons. Excellent for obstinate constipation and to guard against appendicitis. Kirsten's Pharmacy, 15 Cherry street—Adv.

WOMAN'S PAGE

by Florence Riddick Boys

PLYMOUTH, IND. COPYRIGHTED

The Christmas Budget

"Mother, see, I bought a Christmas present—but I don't know who I'll give it to yet." Thus spoke my youngest child, and isn't it as headlessly true that we do our adult Christmas shopping?

Why not make it consistent throughout by applying to it that agent of efficiency—the budget? The budget method—more than one—has saved many women over the dreaded shoals, perhaps it will bring us to the more easy Christmas with a satisfied feeling we have not known for years.

Now, make a list of three classes of people: the children you remember, the adults you should remember, and that you should remember, and "strangers—whom you would like to remember. Then estimate the amount you can afford to spend. This last act will make you draw your blue-pencil through the last two classes or decide it shall be only a card of greeting this year—and you are made happy at least to friends, those dear friends who remember you with only cards of greeting, and who have a great sigh of relief and joy when it is finished, the greater the possibility, so far as I know. The realizer then will begin to organize with definite purpose and life will be more worth living. Perhaps the first move, but is worth the effort.

The children, get a toy, a game, a book, something which will really give them Christmas pleasure, not just a momentary appointment to the child, but one which will more indelibly be impressed upon the child's mind.

What can we do, study the tastes of the children of the family? Is one a hiker, which you may be sure will be a pair of skates.

Fashions, Fad and Foibles

For a long time we have had plain edged handkerchiefs, but embroidered scallops are now appearing again.

Plush and lead bags of softer lines are popular even for shopping. In the hotel, the afternoon club, or any occasion of social significance, they are more commercial than the formal leather handbag.

Slippers with various fancy straps though less sensible for street wear than the conservative oxford, are still much in evidence on city sidewalks.

Short handled umbrellas not only are a "stylish" syllabuse, but in many respects are more convenient, for when you wish to pack them in your trunk.

A novelty to "wear" perfume is to slip a tiny sachet sack into the bra—for, where the powder puff has been—not to mention.

Costume Jewelry means beads and bracelets, or necklace and pin—to match or at least to harmonize with each costume.

MRS. SOLOMON SAYS:

CHRISTMAS

Christmas is coming
The goose is getting fat
Please put a penny
In the old man's hat
If you haven't a penny
A ha'penny will do
If you haven't a ha'penny
Then God bless you.

Woman-itorials

Indiana University will co-operate with the state Child Welfare Association to make a survey of the child welfare agencies of the state.

France is continually grappling with the problem of enticing the stork to leave its precious bundles within its borders. It has been made a punishable offence to refuse to rent on account of children in a family. Pensions and maternity benefits are in some cases offered to parents. A plan is being discussed to enable father and mother traveling with four children to pay only the two adult fares and let the children ride free. Many other favors have been arranged to make parentanod more easy in France. France, during recent years has had a heavy mortality. One poster represents France standing with two coffins on one side of her and one cradle on the other, indicating that she has had two deaths to one birth.

Books Damaged in Library!

Librarian says, "For some time Our Readers damage everything. They fold each of our books have shown damage. Investigation proves that readers use books in the bindings, as a marker to 'your health' I hope them out with Royal Guarantee Boracic Powder, Soap and Goat Antiseptic by Pendleton's Drug Store—Adv.

The Community Christmas

Let us make the community Christmas a reality this year, by doing a little more than our own households and those in our own circle of acquaintance, and love each for all and what can serve this purpose better than the Community Christmas Tree.

It is a joint work for all the churches, lodges and organizations in the town. The committee should meet in advance and prepare every little detail that nothing may be left to chance. There should be a list of everybody in the community who should cheer: the sick, the lonely, the newcomers, the children of the poor, the aged. Each of these should be assigned to some responsible person who will see that he is invited to the tree and that his Christmas day is made merry.

Carols practiced by a chorus of twenty or so in town; the sweet old carols memorized; an apple, an orange, a box of candy, and a ticket price for the Christmas movie for each child, baskets packed for families in need—these are matters to be looked after carefully by the committee.

At dusk on Christmas eve the bells in the churches will peal out their joyful tidings, the tree will burst into glory of colored electric lights, and "Joy to the World" will swell upon the frosty air.

A short program is fitting since it will probably be cold and the audience will scard. After it the word should be passed out that everybody wish everybody else "A Merry Christmas."

Thus, be a happy community, then, which will tramp home over the crisp snow and the neighborly sleigh-bells will soon be a long way into the night.

Write to the Community Christmas Committee.

THE COMMITTEE

The committee of 100 is a committee of 100, organized in Rahway, N. J., on a basis of community service. It is composed of representatives of many groups and organizations. Among these is the Federation of Women's Clubs.

The purpose of the Committee is to be watch in every community to see if the laws are obeyed. To commend worthy officers, enforce the laws and to remove those who do not. It will cooperate with local, state and national officials in law enforcement. It will create a strong sentiment for law enforcement and safe organization to do these methods it is hoped to stem the wave of lawlessness which has been sweeping the world.

Plum Pudding

To the busy housewife there is nothing more acceptable than a dessert for the Christmas dinner which can be made in advance and reheated readily to be used at the time of the biggest rush and strain. This pudding can be made a week or more ahead of time and will keep well if wrapped in parafin paper and stored in a cool place.

Wash and mix with flour half cup chopped figs and two cups of raisins, half cup each of white and Graham flour and corn-meal, teaspoon soda, half teaspoon salt, half cup each of molasses and brown sugar, and two cups of sour milk (or sweet milk with baking powder). Mix well and pour into greased baking powder cans, steam and cook in a kettle of boiling water for two hours. The water should reach half way up the sides of the cans. Serve hot with sauce as follows:

Vinegar Sauce.

Make a thin syrup of two cups each of sugar and water, tablespoon of vinegar, season of salt and of nutmeg and chunk of butter the size of a walnut; thicken with cornstarch.

"Here, Mrs. Smith, is the plate you lent the cake over to us on. I'm sorry I haven't anything to send back in it."

"Oh, that's all right, Mrs. Jones. Don't worry about returning that plate. Just keep it until you have."

Wise.

English celebrities are refusing to lecture in America. They know that they cannot hope to compete with Mary Pickford.

300 Cases of Cheese Damaged!

Cheese dealer reports that a shipment of 300 cases of cheese were damaged and made unfit for use. Roaches did this damage. They destroy food and are a danger to your health. Wipe them out with Royal Guarantee Boracic Powder. Sold and Guaranteed by Pendleton's Drug Store—Adv.

One Exception.

An economist says made helps to getting the work done. This does not however, refer to chin music.—The Duluth Herald.

Classified Advertising

Real Estate for Sale

FOR SALE—Bungalow, 5 rooms and bath; 2-car garage; convenient to station. Carkhuff & Brooks, Evans Building. 11

A REAL HOME—8 rooms and 2 baths; 5 minutes from station; in Third ward. Make us an offer. Carkhuff & Brooks, Evans Bldg. 11

LOOK UP YOUR INSURANCE.

BE SURE YOU HAVE ENOUGH.

DO NOT DELAY. INSURE TODAY IN THE

CHAS. FREEMAN & SON AGENCY
126 Irving Street
(Estab. 1891)
Telephone 19 oct18-tf

DO YOU WANT TO SELL YOUR PROPERTY?

I handle all kinds, large, small, improved, or otherwise. No charge for listing. My buyers act quickly. A. WERTZ, REAL ESTATE AND INSURANCE, 38 WEST MILTON AVE. MUR. OPPOSITE RAHWAY STATION may16-tf

J. C. SHELL
Real Estate
and
Insurance
120 E. Scott Avenue, Rahway N. J.
Phone 631

Money to Loan

MONEY TO LOAN on head and mortgage. Hoyt & Armstrong, Rahway National Bank Building, Rahway, N. J. nov17-tf

Real Estate for Rent

FOR RENT—Six-room house; all improvements. Phone 204 Rahway. dec18-2t

Rooms to Let

FOR RENT—Immediate possession, six rooms and bath. Rent $56.00 per month. Del Freeman & Son, 126 Irving street. 11

FOR RENT—Comfortable furnished room, heated; ten minutes from D. R. R. Station. West Grand street. L. B., care Record. dec18-2t

FOR RENT—Two large furnished rooms for light housekeeping, or suitable for two or more gentlemen. Phone 229-W. 11

BOARDERS OR ROOMERS WANTED Inquire 23 Main street, corner of Central avenue. 11

FOR RENT—5 rooms and bath, all improvements, top floor at 76 Cherry street. Inquire 126 Sanitary avenue. dec14-2t

FOR RENT—Two rooms furnished for light housekeeping; every convenience. 129 Seminary avenue. Phone 528-W. nov24-tf

For Sale

FOR SALE—Baby's high chair, adjustable to three positions. Inquire 15 Thorn street. dec18-2t

FOR SALE—Banjo-mandolin in good condition. Has case almost new. Outfit worth $40. Name your best price. S. J., care Record. 11

FOR SALE—Girls' bicycle in good condition. Inquire 45 East Milton avenue. 11

FOR SALE—Cheap: small self-feeding parlor stove. Inquire 44 Whittier street. Phone 325R. 11

FOR SALE—Dining-room suite—nine pieces. English walnut. Other pieces. 170 West Scott avenue. dec18-2t

FOT STOVE and stove pipe for sale, in good condition. Del Freeman & Son, 126 Irving street. 11

FOR SALE—Ten volumes of O. Henry's works (new) cheap. Inquire 212 Jaques avenue. dec14-2t

FOR SALE—Fresh made cider for Christmas, 50 cents per gallon. Fred Schlerfersten. Phone 447-R-2 dec14-4t

FOR SALE—Easy electric washing machine. Practically new. Inquire E. T. Williams, 88 Irving street. nov23-tf

FOR SALE—Chevrolet Touring Car, 1922; At condition; good rubber all around; price reasonable. 14 Whittier street. dec14-2t

FOR SALE—Roasting chickens, weight 5 to 7 lbs.; also strictly fresh eggs. 31 Price street. Phone 525-M dec11-4t

FOR SALE—Fresh Eggs, delivered. W. J. Brinkman, P. H. Maurer, Lake avenue. Phone Rahway 125-W. dec18tf

WHAT BETTER CHRISTMAS GIFT than a Police Dog—the dog that has set the world talking? Strongheart Police Dogs are the acme of this splendid breed. Prices reasonable. Also Chows, St. Bernards and Airedales. A few exceptional pups given to reliable people on breeding basis. Strongheart Kennels, Easton avenue, New Brunswick. Telephone 1413-W-2. nov23-3t

IF YOU WANT a good Ford see Edelin, at Gannon Auto Sales, 90 Irving street, or 248 Central avenue. Phone 262. mar30-tf

IDEAL PIPELESS FURNACE INSTALLED COMPLETE, $80 UP, DEPENDING ON SIZE. GEORGE LESLIE, 25 CHESTNUT STREET, NUTLEY, N. J. PHONE 1191 NUTLEY dec11-7t

PIPELESS HEATERS—Kalamazoo 5,000 cu. ft. heater, $100.00 installed; 10,000 cu. ft. heater, $125.00; White and Blue enameled combination gas and coal ranges, $80.00. Money refunded by Company if heater does not work. Cash or installment. Drop card to P. O. Box 235, Bradley Beach, N. J. Agent will call. dec 14-2t

FOUND—A brown and white female dog. Owner can have same by identifying. Call at Mrs. A. W. Foster, 72 Rutherford avenue. 11

FOR SALE—Fresh Eggs, delivered. W. J. Brinkman, P. H. Maurer, Lake avenue. Phone Rahway 125-W. dec18tf

WHAT BETTER CHRISTMAS GIFT than a Police Dog—the dog that has set the world talking? Strongheart Police Dogs are the acme of this splendid breed. Prices reasonable. Also Chows, St. Bernards and Airedales. A few exceptional pups given to reliable people on breeding basis. Strongheart Kennels, Easton avenue, New Brunswick. Telephone 1413-W-2. nov23-3t

IF YOU WANT a good Ford see Edelin, at Gannon Auto Sales, 90 Irving street, or 248 Central avenue. Phone 262. mar30-tf

IDEAL PIPELESS FURNACE INSTALLED COMPLETE, $80 UP, DEPENDING ON SIZE. GEORGE LESLIE, 25 CHESTNUT STREET, NUTLEY, N. J. PHONE 1191 NUTLEY dec11-7t

PIPELESS HEATERS—Kalamazoo 5,000 cu. ft. heater, $100.00 installed; 10,000 cu. ft. heater, $125.00; White and Blue enamelled combination gas and coal ranges, $80.00. Money refunded by Company if heater does not work. Cash or installment. Drop card to P. O. Box 235, Bradley Beach, N. J. Agent will call. dec 14-2t

FOUND—A brown and white female dog. Owner can have same by identifying. Call at Mrs. A. W. Foster, 72 Rutherford avenue. 11

FOR RENT—5 rooms and bath, all improvements, top floor at 76 Cherry street. Inquire 126 Sanitary avenue. dec14-2t

FOR RENT—Two rooms furnished for light housekeeping; every convenience. 129 Seminary avenue. Phone 528-W. nov24-tf

FOR SALE—Baby's high chair, adjustable to three positions. Inquire 15 Thorn street. dec18-2t

FOR SALE—Banjo-mandolin in good condition. Has case almost new. Outfit worth $40. Name your best price. S. J., care Record. 11

FOR SALE—Girls' bicycle in good condition. Inquire 45 East Milton avenue. 11

FOR SALE—Cheap: small self-feeding parlor stove. Inquire 44 Whittier street. Phone 325R. 11

FOR SALE—Dining-room suite—nine pieces. English walnut. Other pieces. 170 West Scott avenue. dec18-2t

FOT STOVE and stove pipe for sale, in good condition. Del Freeman & Son, 126 Irving street. 11

FOR SALE—Ten volumes of O. Henry's works (new) cheap. Inquire 212 Jaques avenue. dec14-2t

FOR SALE—Fresh made cider for Christmas, 50 cents per gallon. Fred Schlerfersten. Phone 447-R-2 dec14-4t

FOR SALE—Easy electric washing machine. Practically new. Inquire E. T. Williams, 88 Irving street. nov23-tf

FREE BORDER UNTIL JAN 1ST—Paper your rooms now, and enjoy the holidays in cosy rooms. We have 4 grades wallpaper sample books to select from. M. Spinella, 78 Broad street. Phone 212-M. dec18-2t

IF THE PARTY will return bicycle which was stolen last Wednesday from the premises of August Gliebel, Central building works, Elizabeth avenue, the matter will not be prosecuted. The party who took the wheel is known. 11

LOST—Angora cat, yellow with white stripes and white under neck. Reward to finder if returned to 22 Seminary avenue. 11

WANTED—House, 6, 7 or 8 rooms; all improvements; desirable location; convenient to station. Address Box 78, care Record. 11

WANTED—Roll top desk. Inquire at 39 Union street. dec14-2t

LOST—Dobberman Pinischer large black and tan dog (also German police dog), short ears and tail. Reward if returned to S. H. Arens, 1601 Rahway Road, Plainfield, N. J. Tel. 1222. dec14-3t

WANTED—$6,000.00. First Mortgage on fully improved two-family house, 5-year term. Regular interest quarterly. Address No. 6 W., care Record.

THE RAHWAY SAVINGS INSTITUTION pays 4 per cent interest, the highest rate paid by any savings bank in the State. Open an account in your home institution. tfrl-tf

ACCOUNTING—Service: books opened, closed, differentiated, written up and audited. Operations and financial statements rendered monthly. Cost and General Accounting Systems devised and installed to meet your particular needs. Tax returns prepared. Special arrangements made with physicians, dentists, etc., private parties, store keepers and firms without bookkeepers. Address Box 60, care Record. dec14-4t

HYER & ARMSTRONG
Counselors at Law.
Rahway National Bank Building
RAHWAY, N. J.

Help Wanted

HELP WANTED—FEMALE—Stenographer and clerk; experience necessary. Give reference. Address Box 125, care Record. dec15-3t

WANTED—A man, woman or boy using high school student, wishing to earn more money. Be independent and establish a business of your own, selling Watkins Products; highest quality, in the City of Rahway and Chrome exclusively. Also openings in other nearby cities. Write today. J. R. Watkins Co., Dept. 95, 155-159 Perry St., New York City. dec4-tuest

GIRL WANTED—For light factory work. Apply immediately. Steady work. C. O. Tingley & Co., Rose street and St. George avenue, or Elizabeth-Rahway Bus line. dec14-2t

Miscellaneous

WANTED—A large reed doll carriage. Call Rahway 641-W before Christmas. 11

Locate Cause of Poor Water Supply. Investigation proves that insects infesting water trunk lines are responsible for the poor water supply.—Bulletin.

Rats do damage everywhere. They menace your health, which is your first consideration. Use Rat-Nakes. Sold and guaranteed by Poulticino's Drug Store.—Adv.

MONEY LOANED
Equitable Finance and Guaranty Corporation
To purchase family necessities.
To conduct or relieve business.
To pay taxes or buy a home.
To repair or improve property.
ON VERY EASY PAYMENTS
Chattel—Mortgages—Endorsed Notes—Any Other Security Value.
Money Loaned on Second or Third Mortgages.
LEGAL INTEREST ONLY.
Money Given Within 24 Hours
59 BROAD STREET,
Second Floor, Urbahn Building,
Phone Rah. 8141 Hours, 9 to 5

DO YOU KNOW
Beautiful and simple Christmas Gifts may be had at "The Little Gallery" for much less than New York prices? Without the time and tire of going to town.
Come and See—Room 9, Post Office Building
PATTISON

Rejuvenated "Y" Quintet In Sweet Win Over Amboy

Winning in any contest is with rare exceptions a very sweet morsel for the victors, but to turn back the team which had on a previous meeting dragged you in the mud and passed a nasty walloping on your executioon is just about as sugary a dish as can be—imagined and the basketeers of the Rahway Y. M. C. A. Saturday night played the last-named role to perfection, handing the quintet of the Perth Amboy "Y" a 32-16 trimming to avenge for the defeat suffered just seven nights before to the same team on the Pacemakers' floor.

To one who witnessed the walkover staged by the Big Five here Saturday night the 43 to 16 licking handed the Scarlet one week before seems like fiction. It is almost unbelievable that such a reversal of form could be shown. But it was true. Saturday night and the outfit which impersonated the local association proved far superior to the aggregation who had taken their number in the former meeting.

Coach "Bob" Miller must have worked his charges to a fare-to-well during the week. Interesting chatter among the rank and file of the passbook was a sight, good for sore eyes. Very little of the spectacular long shot trys were seen and particularly in the second half when the passwork was par excellent.

Only once after the local quint got off to a big lead were the visitors in the van, and that was toward the close of the first half when they got a one-point advantage. This was substituted as the Independents took the lead in the next minute and never headed. Lindsay, the big man of Coney Island, made a spectacular exhibition of the game, the former coming Rahway boy scoring 11 points against the Continentals, finishing finding himself for the first time this season.

Coney started the scoring and game and quickly gave the home team a four-point advantage. Amboy got into the game and Armstrong added a basket. Grieve deposited after and Grieve added the third, which incidentally was the last time Rahway trailed in the game. Karl sank the basket for the home team after Grieve had tied the score. Karl sank the basket for the home team after Grieve had tied the score. Sacco made a long shot and put Rahway back in the lead before Hansen took the ball down the whole field and A Francis by Grieve ended the half with Rahway leading, 20 to 12.

In the first half the visitors got the jump from center on almost every play, but in the second half the home team was able to take the ball down the floor in a fast manner and score at will. Coach Miller used his entire squad in the game and all hands made good showings. Coach Miller's men were in the game all the time and never let up for a minute. Coach Miller's men were in the game all the time and never let up for a minute. Coach Miller's men were in the game all the time and never let up for a minute.

Aces and the big game was rivaled in interest, even though the visitors did manage to squeeze out a 27 to 22 win by a last-minute rally. Andelfinger was the big works for the home team, while Kovacs and DeCosta led the Lincolnites.

Rahway Big Five

	G.	F.	P.
A. Armstrong, rf	0	0	0
Corey, lf	5	2	12
Bliss, c	1	0	2
Walter, c	0	0	0
Russo, rg	1	0	2
Brooks, lg	0	0	0
Smith, lg	0	0	0
	15	2	32

Perth Amboy "Y"

	G.	F.	P.
Grieve, rf	3	1	7
J. Totis, lf	1	0	2
Karl, lf	1	0	2
Lewis, c	0	1	1
M. Totis, rg	1	0	2
Lebida, lg	1	0	2
	8	4	16

Rahway Reserves

	G.	F.	P.
Scall, rf	1	1	3
Thorn, lf	5	1	11
Andelfinger, c	5	6	16
Abbott, rg	0	0	0
Bordon, rg	0	0	0
Montagna, lg	0	0	0
Dura, lg	0	1	1
	11	5	27

Linden Aces

	G	F	P
Dunsmyer, lf	1	0	2
Kovacs, lf	1	3	5
Abbott, rf	0	0	0
Hansen, rg	1	0	2
D'Costa, lg	1	0	2
	4	3	11

Dymonds

	G	F	P
W. Francis, rf	8	1	17
Grieve, lf	1	0	2
Francis, lf	4	0	8
Lindsay, c	5	1	11
Sacco, rg	0	0	0
Platnick, lg	0	0	0
	18	2	38

Elizabeth "Y" Juniors

	G.	F.	P.
[illegible]	0	0	0
[illegible]	0	0	0
[illegible]	0	0	0
[illegible]	0	0	0
[illegible]	0	0	0
[illegible]	0	0	0
[illegible]	0	0	0
	0	0	0

Pneumatics Lose

Although they fought hard all the game the basket tossers of the Pneumatics were no match for the Independents, Company," Baltimore, Maryland, stating they are protecting millions of "United States Fidelity & Guaranty Company." Baltimore, Maryland, stating they are protecting millions of [illegible]

COMMUNICATIONS

Editor, Record:

In your issue of Friday, December 14th, you published an editorial strongly abusive of dogs. Speaking of them as "Pests" and a menace to life and property.

In reply I would like to quote from a paper received today from the "United States Fidelity & Guaranty Company," Baltimore, Maryland, stating they are protecting millions of [illegible]

December 15, 1923.

DAYS OF DIZZINESS
Cause Hundreds of Rahway People Much Misery.

Suffer from backache, lameness, backaches, joint pains, rheumatic pains; Often scanty distressing urine. Doan's Pills are especially for kidney ills.

Endorsed in Rahway by grateful friends and neighbors.

Mrs. Edw. Schwindinger, of 51 Rector street, Rahway, says: "My kidneys troubled me a lot and I had no energy. My back was weak and lame and often ached so I had to neglect my work. Headaches were frequent and I had spells of dizziness. My kidneys caused a great deal of annoyance. I read of Doan's Pills and used them as directed. They helped me right along and I was soon free from the aches and my kidneys were strengthened."

Price 60c, at all dealers. Don't simply ask for a kidney remedy—get Doan's Pills—the same that Mrs. Schwindinger had. Foster-Milburn Co., Mfrs., Buffalo, N. Y.—Adv.

VICTORY IN FIRST TILT

(Continued from Page One)

to 7 in favor of the home team. A foul shot by Miske gave Linden the last point. Rahway will entertain Union High here this Friday.

The score:

Rahway High

	G.	F.	P.
Coppola, f	1	0	2
Henderson, f	0	0	0
Garber, f	0	0	0
Patterson, f	0	0	0
Gundaker, f	0	0	0
Caster, c	3	0	6
Crowell, g	1	0	2
Duty, g	0	0	0
LaMorte, g	0	0	0
Tomsky, g	0	0	0
	5	0	10

Linden High

	G.	F.	P.
Orkin, f	0	0	0
Dubitsky, f	0	0	0
Miske, f	0	1	1
Davidson, c	1	0	2
Gordwin, g	2	2	6
Rogers, g	0	0	0
Tomarough, g	3	1	7
	6	4	16

Referee—Cook, of Plainfield. Scorer—Hoover. Time—Halves 12; Linden 2.

The Rahway Record
New Jersey Advocate
SERIAL NO. 1476
Entered at the Rahway, N. J. Postoffice as second class Matter, under the act of October 3, 1917.

CIRCULATION 2675
Published Tuesdays and Fridays

Rahway Publishing Corporation

E. B. HOLLINSON, President
J. E. HOGUE, Secy. and Treas.
A. BRUCE COOK, Local Editor

Subscription rate $2.50 per year, payable in advance. Single copy 3 cents.

AMERICAN ASSOCIATION OF PUBLIC HEALTH

FOREIGN ADVERTISING REPRESENTATIVES
NEW JERSEY NEGRO 2000 NEWSPAPERS, Inc.
NEW YORK, N. Y. — NEWARK, N. J.

TUESDAY, DECEMBER 18, 1923

Bible Thought Today

DECEMBER 18
POWER OF THE WORD:—For the word of God is quick, and powerful, and sharper than any two-edged sword, piercing even to the dividing asunder of soul and spirit, and of the joints and marrow, and is a discerner of the thoughts and intents of the heart.—Hebrews 4:12.

But seven more days to Christmas. Have you done your Christmas shopping If not look over the offerings of Rahway merchants. You will be surprised at the variety and quality of selection.

The new pavement from Central avenue to the bridge along New Church street is completed, and Commissioner Hoff has been highly complimented by the hundreds of persons who have had occasion to already use it, for his attention and consideration of the needs of a community improvement.

At a meeting of the Civic Club held Thursday afternoon last its president, Mrs. L. A. W. Milbury, in commenting upon the unsatisfactory condition of the city's milk supply, pointed out that various city officials had "passed the buck" when she sought to get information on the milk situation. This is not surprising when it is considered the city has no organized health board.

There seems to be quite a discrepancy between the alleged statement of Mayor James B. Furber that "milk tests were made quite frequently," and the letter received by an official of the Rahway Civic Club, from the State Department of Health to the effect that "the milk had been examined on March 14, nine months ago." But it all depends on how you interpret the meaning of the word "frequently."

But why get excited because of the fact that according to a letter sent Mayor Furber from the State Department of Health on March 14th last that "two of the samples of milk collected from the Municipal Milk Stations were found to differ from the legal standard." Health matters seem to be of secondary importance to the mayor, judging from his attitude and apparent indifference since the abolishment of the Board of Health. What matters it if we do have an epidemic of disease. The mayor's health officer says, "If you want a road job or plumbing, get a plumber to do it in whom you have confidence." If a neighbor complains about a backyard nuisance let him become tired of notifying the health officer, through the latters' indifference, and finally drop the matter entirely. It but proves that the nuisance wasn't so bad after all."

Secretary of State Thomas F. Martin, in an address made before the Holy Name Society of St. James' Church, Newark, last week, made some very pointed remarks concerning the Ku Klux Klansmen who have been meeting throughout the State the last six months. Among other things he said: "The Ku Klux Klan's attitude toward Roman Catholics, Jews and others they oppose reminds me of the story of two brothers who went hunting and were caught in a fog in Norway. As they groped their way about, seeking landmarks to get back to the highlands, one of them saw a huge mass coming toward them. One lad said, 'let's run before it catches us.' The other said, 'No, we can't run fast enough; let's go back and kill it whatever it is.' So loading their rifles the boys were preparing to fire at the strange appearing mass when suddenly the fog lifted and the figure of a brother of the boys was seen. He had been seeking the others to rescue them."

RESULT COUNT

Vice-chairman Blackford of Committee on Public Relations of Eastern Railroads says that 3½ years since end of federal control, railway management has succeeded in reducing operating expenses about $1,000,000,000 a year, about one-third of saving coming from reduced wages and two-thirds from increased efficiency and economy. In 1922 railroads required 1,692,210 employees to produce transportation, whereas in 1920 they required 2,109,188. More than half this saving has been turned over to the public in reduced rates.

"Regardless of the old saw about 'honor among thieves,'" says the Trenton Times, "there is apparently no playing of favorites since news reports of the looting of former Senator Frelinghuysen's home are immediately followed by stories of a threatened raid on the cellars of Senator Edge. It is going to be tough on politics if a United States Senator, past, present or prospective, can't get out to make a speech without being visited by housebreakers. Verily, the life of an office-seeker is not an easy one."

According to newspaper dispatches from Vienna, 26,000 Austrian postal men have gone on strike because of the refusal for an increase of wages. The postal service men in the United States are far ahead of those in Austria. Instead of striking for a raise in salaries, they have adopted the same method of presenting their case to the government, accompanied by ample proof that their request is but a reasonable one, when their labor is put alongside and the remuneration compared with the other.

CURB DEMANDS OR PAY MORE

President Coolidge has recognized the paramount influence of the press in educating the masses of the people. He has observed the agreement of the metropolitan—papers with Secretary Mellon's tax-reduction program. But he wants to hear from the rural and small town newspapers. He wants to hear from the country weeklies and small city dailies. The President realizes that the country press is more independent and is more widely read in the homes of average Americans.

The Albuquerque, New Mexico, Herald says: "More than 2,000,000 laws and ordinances are in effect in the United States according to Harding, former governor of Iowa. He thinks our worst national habits are enactment of laws and going into debt."

Press dispatch from Boise, Idaho, says Idaho's public debt of $41,692,000 is an increase of 337 per cent over 1912, and means a per capita debt of $146, or about $700 for a family of five persons.

The Joplin, Mo., News Herald says: "Can you cite any good reason why the cost of state government in the United States should have doubled since 1919, or have quadrupled since 1912?" It cites government statistics to back up its statement.

The Boston News Bureau says: "It has well been noted by political sagacity that beneath all other issues is popular weariness of the galling tax burden."

The National Industrial Conference board declares tax burden of America can people is now 3½ times as high as ten years ago, rising cost of government being due largely to growing of job holders and tremendous increase in property exempt from taxation. Property valued at approximately $54,000,000,000 paid no taxes in 1922, according to Board's estimate, about one-fifth of national wealth.

It is difficult to remedy such a situation, but Secretary of the Treasury Mellon offers a definite plan for reduction of income tax rates and recommends legislation which would end marketing of tax-exempt securities by federal, state or municipal governments. Whether the remedy is applied will rest largely with the people who complain about present tax rate, and its tendency to increase cost of living.

On this subject the Waterloo, Iowa, Tribune says: "As Secretary Mellon agrees it is there can be cut from the tax revenues next year approximately $225,000,000—provided there is no bonus legislation. If bonus legislation is voted by Congress the tax burden will have to be increased.

"The secretary is taking the business and not the political view. Congress may put politics first and business afterward. There is an election coming on and many senators and all the representatives in Congress will be seeking re-election. Thinking people believe it would be good business for the government to accept the recommendations of the secretary of the treasury. But in Congress are representatives of class, and we may expect one class to seek to saddle the burden upon another class. So there are breakers ahead for Secretary Mellon's plan."

The New York Times says: "What is the explanation of the extraordinary response called forth by Secretary Mellon's letter Its contents were both striking and appealing. The facts and arguments which it arrayed were too conclusive to be not aside. As a piece of financial reasoning the letter was a model in its marshaling of the evidence and its calm drawing of the proper inferences. Behind the letter stood a character. Another man might have written it without producing anything like the astounding effect which it had coming from the pen of Andrew Mellon. He is a public servant known by everybody as beyond the suspicion of selfish or political motives. He has no ambitions to gratify. He is simply a man of large affairs and seasoned financial judgment, who is giving his best judgment to the conduct of the business of the nation."

If the people with tax reductions they must curb their demands for tax expenditures and vote for men and measures pledged to business administration and economy in public affairs. Unless they do this, they will have no one but themselves to blame if their tax burden is double its present figure five or ten years hence.

COMMUNICATIONS

December 15, 1923.

Editor, Record:

The writer has been approached by a number of taxpayers in regard to sidewalks put in by the city on Church street in front of Seymour Williams' property.

These sidewalks seem to be laid at the taxpayers' expense and not assessed to property frontage as has been teh rule heretofore. It seems to be a general feeling that Mr. Williams should have been treated as the rest of the property owners in regard to sidewalks. I have heard a great deal of protest against this procedure and the general feeling is that this walk ought to be assessed against Mr. Williams' property same as the rest of the sidewalks, at least, we object to pay for our sidewalks in one walks. Mr. Williams should be assessed the same as the rest of us, and we expect Mr. Haff to see that teg, then teh city ought to reimburse this is done.

TAXPAYER.

CITY OF RAHWAY, NEW JERSEY.

LOCAL BUDGET FOR THE YEAR 1924 AND COMPARISONS WITH THE YEAR 1923.

NOTICE OF PUBLIC HEARING.

Notice is hereby given that the Board of Commissioners of the City of Rahway, New Jersey, at a meeting held on December 11, 1923, approved the following budget of municipal expenditures for the fiscal year beginning January 1st, 1924, and ending December 31, 1924, and fixed Wednesday, December 26, 1923, at 8 o'clock P. M. in the City Commissioners' Room, No 138 Main Street, Rahway, N. J., as the time and place when and where objections to such budget or any item thereof may be presented by taxpayers or other interested parties.

By order of the Commissioners.

F. M. WILLIAMS,
City Clerk.

SURPLUS REVENUE ACCOUNT

Estimated balance to account at December 31, 1923	$79,000.00
Estimated amount that will be collected and available for transfer to the 1924 budget	45,000.00

REVENUE ACCOUNTS	Actual Year 1922	Estimated Year 1923	Estimated Year 1924
Surplus Revenue Appropriated	Not	$45,000.00	$40,000.00
Miscellaneous Revenue Anticipated:			
Assessment Fund Surpluses	1921	Not Set	20,000.00
Dog Tax	1923	7,000.00	7,000.00
Franchise Taxes	1923	2,000.00	2,000.00
Gross Receipts Taxes	1923	6,000.00	6,000.00
Amusement Taxes	1923	500.00	500.00
Licenses	1923	4,000.00	4,000.00
Building Permits	1923	1,000.00	1,000.00
Fees, City Clerk	1923	1,000.00	1,000.00
Police Court Fines	1923	1,000.00	1,000.00
Interest on Taxes	1923	15,000.00	15,000.00
Interest on Bank Deposits	1923	1,000.00	1,000.00
Rental or Sale of City Property	1923	15,000.00	15,000.00
Tax Search Fees	1923	Omitted	Omitted
R. R. Transportation at R. R. Station	1923	1,000.00	1,000.00
Departmental Public Health	1923	2,000.00	2,000.00
Dog Fund Surplus Liability	1923	827.54	827.54
Amount to be Raised by Taxation:			
Real and Personal Property, Second Class Railroad and Bank Stock Taxes	1923	$158,720.72	$154,877.96
		$ 49,477.02	$ 28,844.18
SUMMARY			
Surplus Revenue Appropriated		$ 45,000.00	$ 40,000.00
Miscellaneous Revenues Anticipated		48,127.54	48,127.54
Amount to be Raised by Taxation		158,720.72	154,877.96
		$251,848.26	$243,005.50

APPROPRIATIONS

Salaries and Expenses of Administration and General Government Departments	Actual Year 1922	Estimated Year 1923	Estimated Year 1924
Board of Commissioners	Not	$ 2,000.00	$ 2,000.00
Accounting and Auditing	1922	2,400.00	2,400.00
Assessment of Taxes	1922	2,000.00	2,000.00
Collection and Levy of Taxes	1922	2,000.00	2,000.00
Tax Sales Expenses	1922	350.00	400.00
City Attorney	1923	1,500.00	1,800.00
City Clerk's Office	1922	2,800.00	2,800.00
City Engineer's Office	1922	3,000.00	3,000.00
Municipal Court	1922	1,800.00	1,800.00
Elections Expenses	1922	1,500.00	1,500.00
Expenses, Refunding Bond Issues	1923		2,000.00
City Offices—Rent, Heat, Janitor, etc.	1922	2,600.00	2,700.00
Public Grounds and Buildings	1922		400.00
Contingent Expenses	1922	8,000.00	8,000.00
		$34,375.00	$33,900.00
Protection to Person and Property			
Police Department	1922	$25,000.00	$22,700.00
Fire Department	1922	20,000.00	20,000.00
Building Inspection	1922	500.00	400.00
Dog Catcher	1922	500.00	350.00
		$57,000.00	$53,450.00
Public Health and Welfare			
Department of Public Health and Welfare	1922	$15,000.00	$ 7,000.00
Sanitation and Prevention of Cleanliness			
Sewers—Maintenance and Repairs	1922	$ 2,200.00	$ 2,250.00
Street Cleaning	1922	5,000.00	5,000.00
Garbage Collection and Disposal	1922	10,000.00	10,000.00
		$17,250.00	$17,250.00
Highways			
Streets—Maintenance and Repairs	1922	$22,000.00	$21,000.00
Street Oiling	1922	8,000.00	4,000.00
Street Signs	1922		2,000.00
Snow and Ice Removal	1922	1,000.00	1,000.00
Street Lighting—Public Streets	1922	12,000.00	12,000.00
Street Department Buildings	1922	1,500.00	1,500.00
Street Lighting	1922	11,500.00	11,500.00
Maintenance of Shade Trees	1922	7,000.00	7,000.00
		$62,500.00	$60,000.00
Hospital			
Care of the Indigent Sick	1922	$ 2,000.00	$ 2,000.00
Recreation			
Improvement and Maintenance of Public Parks	1922	$ 3,000.00	$ 4,190.85
Observance of Memorial Day	1922	100.00	100.00
Celebration of Independence Day	1922	50.00	50.00
Commemoration of Armistice Day	1922	50.00	50.00
		$ 3,200.00	$ 4,390.85
Miscellaneous			
Public and Property Damage Fund	1922	$ 2,000.00	$ 2,000.00
Assessment Fund Deficit	1922		14.50
Overexpenditure of Appropriations, Year 1921	1922		349.24
Deficit Unexpended Balance Account, Year 1921	1922		1,251.77
		$ 2,000.00	$ 4,190.85
Municipal Indebtedness			
Redemption of Serial Bonds—General	1922	$12,000.00	$12,000.00
Redemption of Serial Bonds—School	1922	8,000.00	8,000.00
Sinking Fund for Term Bonds—General	1922	1,142.78	1,142.78
Sinking Fund for Term Bonds—School	1922	763.37	763.37
Water Debt—Special Sinking Fund for Term Bonds	1922	8,300.00	10,940.00
Interest on serial and Term Bonds—General	1922	9,250.00	9,750.00
Interest on Serial and Term Bonds—School	1922	5,750.00	5,250.00
Interest on Temporary Loan Notes—General	1922	1,000.00	1,000.00
Interest on Temporary Loan Notes—School	1922	1,100.00	1,000.00
Interest on Tax Anticipation Revenue Notes	1922	3,140.00	3,140.00
Interest on Emergency Revenue Notes	1922		
Public Improvements		4,000.00	4,000.00
Public Improvements		8,000.00	
Bonds to be issued for the rest			
Bonds to be issued for the rest			
Interest on Emergency Revenue Note		450.00	
		$62,842.32	$60,005.15
Construction and Permanent Improvements			
City Hall—Electrical Equipment	1922	$ 1,125	
Sewers	1922	3,000.00	3,000.00
Streets—Hyland Street Extension	1922		
Sidewalks, Improvements, allowance for Sandstone	1922	1,125.72	
New Equipment—Highways Department	1922	450.00	
		$ 4,575.72	
Summary			
Salaries and Expenses of Administrative and General Government Departments		$34,375.00	$33,900.00
Protection to Person and Property		57,000.00	53,450.00
Public Health and Welfare		15,000.00	7,000.00
Sanitation and Prevention of Cleanliness		17,250.00	17,250.00
Hospitals		2,000.00	2,000.00
Recreation		3,200.00	4,390.85
Miscellaneous		2,000.00	4,190.85
Municipal Indebtedness		62,842.32	60,005.15
Construction and Permanent Improvements		4,575.72	
		$195,243.04	$182,187.00

AT THE EMPIRE

The feature at the Empire Theatre today is "Brass Commandments" star. Extra for today a Fox Classic and starring William Farnum. This is a Business Comedy, latest production and one of the most inter-sting dramas Mr. Farnum has been featured in.

Tom Moore in the greatest screen drama ever produced, "Harbor Lights," is the extraordinary attraction tomorrow. A rousing melodrama of terrific storm scenes, sensational spine-tingling encounters on steep cliffs, a breath catching fall, a courageous climb and a thrilling lifeboat rescue.

A comedy and four acts of excellent vaudeville conclude the program.

On Thursday and Friday the feature is "Boss" with a wonderful cast headed by Monte Blue, Marie Prevost, Frank Keenan, Harry Myers, Sam Hardy and Irene Rich.—Extra Thursday, No. 15 of the "Santa Fee Trail."

Synopsis of Minutes of Board of Freeholders

A regular meeting of the Union County Board of Freeholders was held at the Court House, Elizabeth, N. J., on Thursday, December 6th, at 2:30 p. m.

Teh resignation of Freholder J. F. Hackin of Plainfield, was received and accepted. A communication from the City of Plainfield notifying the Board that William T. Kirk had been appointed a Freeholder to fill the unexpired term of J. F. Buckle was received.

Roll call showed nineteen members present, four absent.

The minutes of the meeting of November 15th were approved.

All bills presented were read and accepted.

The resignation of Freholder J. Faul H. Tool was read and accepted.

A request from the West End Improvement Association asking that Bayway from Rahway avenue to Roger road be taken over as a county road was referred to the Road Committee.

A communication from the Agricultural Experiment Station regarding appropriation for Mosquito Extermination was referred to the Finance Committee.

From Borough of Linden and City of Summit agreeing to assume jurisdiction of certain culverts in their municipalities was received and filed.

A request from the Borough of Kenilworth asking that the Boulevard be extended to Springfield avenue, Cranford, was referred to the Road Committee.

The Committee on County Roads was authorized to purchase two new snow plows at a cost of $300.00 each and one new gasoline roller at cost of $8,000.00, also to procure bids for the construction of signs and sign posts to be erected on County Roads.

A deduction of $116.23 from the contract of C. H. Wiesns Co. for work on Springfield avenue, New Providence waswgreed to.

A report of the Road Committee designating certain roads to be constructed and reconstructed was laid over until the next meeting.

Reports from the following were received and filed. All Committees, Superintendent of Weights and Measures, S. & S. Headtons, County Engineer and Elizabeth Drawbridge Committee.

The Finance Committee reported their approval of the expenditures for culverts at Amboy avenue, Elizabeth, $1,200.00; Tulip street, Summit, $612.00; Morris avenue, Summit, $631.00; bridgeon Linden avenue, avenue, Linden, $500.00.

Unfinished Business

The report of the County Farm Committee which was laid over from the last meeting was taken up and read and on motion of Freeholder Dell approved.

The following resolutions were adopted:

Authorizing plans for the improvement of Wood avenue and Raritan road.

The treasurer was authorized to transfer $12,000 from road account to bridge account.

Dispensing with the County Farm and transferring the property to Public Buro Sanatorium.

Board adjourned to meet on Thursday, December 20, at 2:30 p. m.

BERJ. KING, Clerk.

Bowling Results

(Continued from Page One)

N. S. Club			
C. Miller	156	102	198
Alloth	165	196	235
E. Miller	191	197	183
Howard	152	209	183
Martin	194	190	235
	858	993	1034
Trinity			
Bartlett	177	160	141
Stuart	192	201	198
Townsend	220	193	154
Meinzer	164	202	189
Schwotzer	...	206	236
Gilman	137	...	...
	892	963	918
Baptists			
Smith	152	149	134
Morton	160	159	146
Gerner	164	146	210
Crue	156	160	195
E. Cook	144	157	178
	806	771	863
Automotives			
Wilkes	168	162	159
Veech	152	144	119
Pray	157	133	165
Cloudman	160	148	139
Morton	137	178	159
	774	765	741
Moose No. 1			
B. Wimmer	91	152	111
A. Kettner	146	134	178
Stevens	134	170	141
Vansco	160	...	...
H. Wimmer	...	111	70
Rommel	108	118	120
	639	685	620
Moose No. 2			
Stutzlen	112	122	116
Cotter	110	120	117
Hammer	101	141	103
Smith	86	85	108
Friedl	85	95	140
	494	563	584

Lowly Mohawks Scare Leading N. S. Pinners

The ninth-place Mohawks, who have on numerous occasions served as doormats for other teams in the city league, threw one of the biggest scares into the camp of the leading N. S. five Friday night when in all three games they led the champs all the way through to the last pair of frames, only to lose out in the final.

To the maple-busting tendencies of Harry Smith the Indians owe their fine showing, as that youngster tore the lumber off the boards at a 210 clip, putting in games of 216 and 225. Not bad for one night's work, grabbing off high average and high shingle honors. W. S. Martin led the N. S. team with 198 for average and 211 for best single count, that twin-century being the only double registered by the winners.

The scores:

Mohawks			
H. Smith	216	189	225
Hampton	157	156	157
Sulter	179	148	141
Price	180	167	125
Madden	157	163	199
	880	823	847

N. S. Club			
C. Miller	181	173	191
E. Miller	150	188	150
Hoblitzell	166	149	166
Howard	166	170	156
W. S. Martin	189	184	211

ADVERTISEMENT ADVERTISEMENT

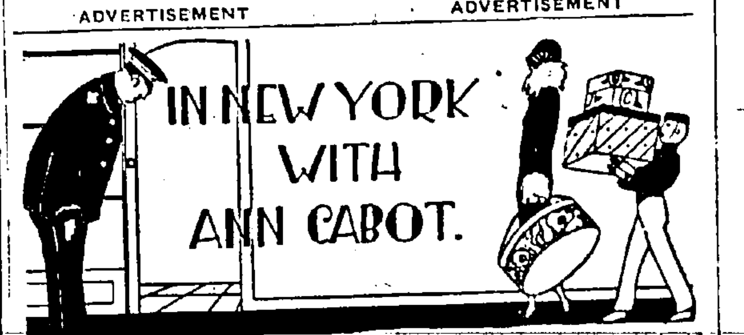

My friends should take advantage of a Sale that savors of true Christmas generosity. All this week—at Wm. Davies & Co., 389 Fifth Avenue—Dresses at $35, for which you'd usually pay twice as much. Made by the best modistes in America. Exquisite styles for street, afternoon, evening, party and general holiday jollifications.

The Coat Department of this same Specialty Shop has drastically reduced every model in stock to practically wholesale cost. The coats of this establishment are famous for their distinction of style and for their exquisite tailoring, so I urge you to go early if you are at all interested.

• • •

A mirror is one of the most useful and desirable of all Christmas gifts. The New York Frame and Picture Co., 116 Fulton street, New York (near William) has many artistic gold and polychrome French plate mirrors, some with the new mirror glass now used so much by decorators. Reasonable prices.

• • •

"Nothing in your size, Madame!" is what the stout women are told in most shops. That never happens if they know about Whitney's Shop of Exclusive Stoutwear, at 121 West 125th street, for they need never look anywhere else for gowns, suits and wraps of the highest quality.

• • •

You can restore the natural color of your hair without dyeing it by using Ann J. MacHale's Hair Restorer, a colorless liquid that revitalizes the pigment. $1 a bottle at Mrs. MacHale's Shop, 665 Fifth Avenue, Lord & Taylor's, and Stern's, $1.10 by mail.

• • •

If you would have your Christmas gift gladden the heart of a homemaker, select table linen. The Quality Import Co., Suite 435 17 West 42nd street, offers beautiful sets of cloth—different sizes—with a dozen 24x24 inch napkins, all hemmed, from $14.33 to $31.36. Superb quality.

• • •

For the rush of holiday shopping and gayety, you should have shoes that relieve all strain and leave you fleet of foot! Menihan Arch-Aids do this. On special sale now at the Manhattan Arch-Aid Shoe Shop, 16 East 37th street. High and low models, from $5.95 to $8.95.

One of the happiest imaginable Christmas gifts would be a box of Rivoli Silk Hose, containing three pairs for the special price of $5. Regularly $1.95 the pair. Packed in a charming holiday box. At William Davies & Company, 389 Fifth avenue, New York.

• • •

A fine puppy, or kitten, or bird in an artistic cage is a gift that gives pleasure the whole year round. The London Dog and Bird Shop at 300 Fifth avenue, has an excellent display of all these. Also monkeys and fish. This is an interesting shop to visit.

• • •

Consult Henry C. Meyers, 12 East 37th street, before buying living room, bed room or dining room furniture. His connection with the finest wholesale houses in New York will save you time and money. Phone Caledonia 4569.

• • •

Do you know what style of hairdressing suits you best? Let me suggest that you make an appointment with Robert at 675 Fifth avenue—Plaza 6557—when next you are in town. He is an artist in marcel and permanent waving, tinting, bobbing—everything that's beautifying.

• • •

So many appointments are being made for Christmas photographs at the Hall Studio, 425 Fifth avenue, that unless you arrange your time immediately yours won't be finished. Six Paris panel pictures with one enlargement for $5 is Mr. Hall's holiday offer. In sepia or French Gray.

• • •

A chair or desk or some other individual piece of furniture makes a most acceptable gift, and the Craftsman Furniture Company, 132 East 28th street, has a wonderful selection in unfinished wood, just waiting to be stained or painted to carry out your scheme of decoration.

• • •

To those interested in secretarial training, I suggest writing to the United States Secretarial School, 527 Fifth avenue, for booklet explaining the very thorough course offered to serious students. Elective courses may be arranged if one's time is limited. Phone Vanderbilt 2474.

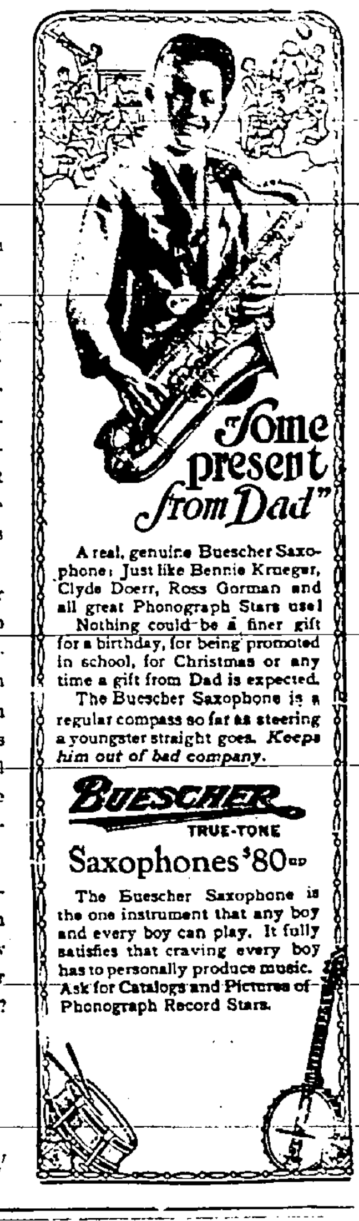

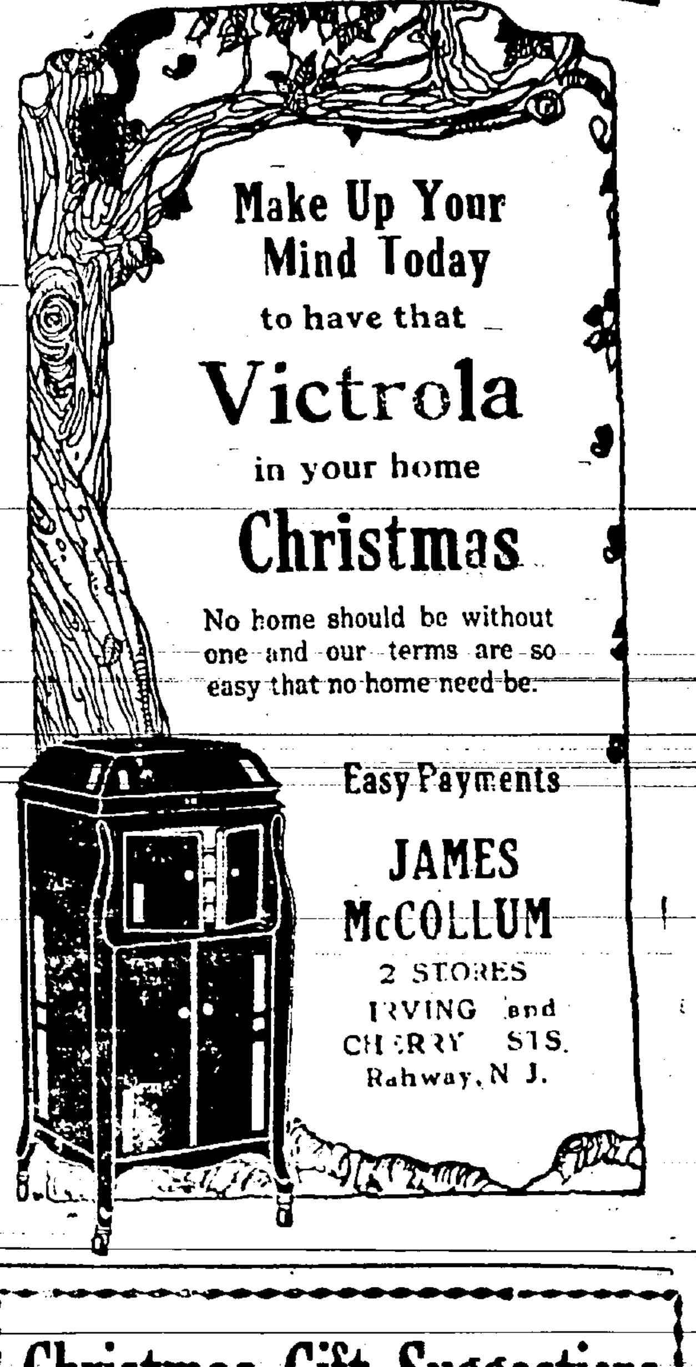

The Rahway Record

SECTION ONE

New Jersey Advocate
Absorbing The Rahway News-Herald, the successor of the Union Democrat, Established 1840.
VOL. XIII. SERIAL NO. 1477 RAHWAY, UNION COUNTY, N. J., FRIDAY AFTERNOON, DECEMBER 21, 1923 EIGHTEEN PAGES PRICE THREE CENTS

Police Nab Booze-Laden Truck With $4,500 Holiday Stock

NO JOB FOR GERLACH HOFF TELLS FURBER

Force Sufficient Is Stand If Two Are Re-enstated

MAYOR OFFERS 80 ACRES FOR CITY CAMPSITE

No Cost Attached If People Show Interest

Change in front on the part of Commissioner Russell S. Hoff and Acting Chief of Police John A. Smith in the matter of reorganizing the police department was charged at the commissioners' meeting Wednesday night by Mayor James B. Furber, when he was balked by Hoff on a nomination of Joseph Gerlach as a chanceman on the force. The mayor charged that ten days ago both Hoff and Smith wanted three men to round out the department but when he placed the name of Gerlach in nomination as the first of the three, the temporary heads of the police department find that reorganization can be completed without the trio. Commissioner Hoff defended his and Smith's stand by saying that it was felt that the restoration to active duty of the two patrolmen who were suspended on charges, which have since failed to be proved, would give the department the needed strength. Hoff and Smith felt that these two men should be reinstated since their salaries must be paid anyhow and the city should be getting their services. Mayor Furber gave no intimation of his intent in the matter of the two patrolmen.

Mayor Furber upheld his nomination of Gerlach by saying that the former patrolman was one of the most efficient ever on the Rahway force and his experience would be invaluable in the reorganizing of the department. The mayor pointed to the statement of Acting Chief Smith that he was reorganizing and that he needed three men; also to Smith's avowal that Gerlach was the man for the place of chief, prior to Smith's being named to the post, and of Smith's urging Hoff to vote for Gerlach for chief. The chief executive then turned to Acting Chief Smith and interrogated him as to any change in Gerlach's qualifications within the past ten days. Smith said there had been none, but no more men were needed.

(Continued on Page 3, Sec. 2)

DEATH CALLS A. E. WOODRUFF

Former Well-Known Resident Passes Away at Bronxville, N. Y.

A. Edward Woodruff, for over sixty years a well-known and prominent resident of this city, died Wednesday at the residence of his son, Graham C. Woodruff, in Bronxville, N. Y., with whom he had made his home since his removal from Rahway a few years ago. Deceased is survived by two sons, Graham, mentioned above, and Clifford S. Woodruff, of 68 Bryant street, this city; also two sisters, Mrs. R. M. [illegible], of East Orange, and Mrs. David Jones, of 151 Elm avenue, this city; also two grandchildren.

Mr. Woodruff was born in Rahway, 77 years ago. He was the son of Jonathan and Alvira Martin Woodruff, prominently identified with many Rahway interests during their lives. After completing his education at Princeton, he entered Columbia Law School, graduating in 1874, and later practicing law in New York City until his retirement several years ago.

Mr. Woodruff owned a large amount of property during his residence here, among same the Exchange Building and the Woodruff Building in which the post office is located, and the present site of the Rahway Trust Company's building.

Mr. Woodruff was one of the oldest members of the Second Presbyterian Church, and one of its most active members during his residence here. He was also prominent in civic affairs and extremely loyal to Rahway and its interests.

His body was brought to this city this afternoon, and interment made in the family plot in Hazelwood Cemetery, where short services were conducted by Rev. Wallace H. Carver, pastor of the Second Presbyterian Church, assisted by Rev. William Torrence Stuchell, of Jersey City, former pastor, and intimate friend of the family.

WINTER BEGINS WITH REAL SUMMER WEATHER

First day of winter! Thermometer at noon 60 degrees in the shade, blue skies and balmy air—Florida has nothing on New Jersey yet. Peter Carter is preparing for his winter migration to Miami, and weather forecasters Decker and Crane are badly flabbergasted as to their predictions.

Veterans—Foreign Wars Elect Officers' Quota

At the meeting of the Mulvey-Ditmars Post, No. 681, Veterans of Foreign Wars, held Tuesday night, the following officers were elected: Commander, John J. Britt; senior vice-commander, Joseph E. Soles; junior vice-commander, Charles E. Ditmars; adjutant, J. J. Regan; quartermaster, Edward L. Kearney; chaplain, E. P. Werner; officer of the day, A. H. Bowles; surgeon, Dr. F. W. Sell; trustees, Clifford Humiston, Edward Stacey, William Muller.

Plans for educational work along the lines of Americanization were entered into with a vim and a special meeting to work out a program which would give particular attention to contents of school and library books, to ascertain if all are in keeping with the true American ideals of patriotism and loyalty to the country and flag. The committee comprises: Alfred H. Bowles, chairman; J. J. Britt, J. E. Soles, J. J. Regan and William Muller. Five candidates for membership were obligated at the meeting. The colors and dance committees reported progress.

Plans were advanced for a motion picture show at the Empire, January 21 and 22, and for a dance at Odd Fellows' Hall, February 2.

Arcanumites Have Fine Christmas Party

The meeting Wednesday night of Rahway Council, Royal Arcanum, took the form of a Christmas celebration with a real Santa Claus and his pack full of gifts for members and their friends. In addition to the Yuletide pastimes an excellent program was provided by amateur and professional talent from the Empire Theater. Miss Hake, of this city rendered several selections on the piano in excellent style. W. E. Leopard impersonated Santa Claus in fine shape. Following the entertainment bounteous refreshments were served and a good time enjoyed by all. The committee that arranged the successful affair consisted of John Bost, chairman, Fred Scholl, M. D. Gundaker, W. L. [illegible] and Maurice Chaillet, Sr.

Degree of Pocahontas Changes Meeting Night

Decision was reached at the meeting of Rahway Council, No. 47, Degree of Pocahontas last evening, to change the meeting night of the lodge from Thursday to Wednesday night. Election of officers for 1924 took place at the meeting, resulting in the following being named: Mrs. Albert Papirnik, Pocahontas; Mrs. Elmer Bartz, Wenona; Mrs. Louis F. Budenz, [illegible]; Mrs. Lillian Hampton, [illegible]; Mrs. Marion Martin, keeper of records; Miss Ida Pinfield, [illegible]; Mrs. E. Chaffee, [illegible]. Following the [illegible] a social time was [illegible] Christmas gifts [illegible] and refreshments [illegible].

Officers Elected By S. and D. of L.

[illegible] officers featured the [illegible] of Union Council, [illegible] of Liberty last [illegible] Hall. The result of [illegible] Councilor, Gilbert [illegible] councilor, H. H. Voorhees; [illegible] Mrs. [illegible] recording secretary, Anna Terry; associate recording secretary, Mrs. Ruth Bull-[illegible]; financial secretary, Mrs. Anna [illegible]; [illegible] guard, Mrs. Mary Het-[illegible]; [illegible] guard, Mrs. Margaret [illegible]; treasurer, Mrs. Margaret [illegible]; [illegible] Mrs. Mary Furness [illegible] for two years, Mrs. [illegible] and alternate, Mrs. F. E. [illegible] G. Sort[illegible]. Installation of officers will take place the last meeting night in January.

TRINITY USHERS LOSE PRESIDENT

Keen Regret Expressed at Shipley's Leaving—New Officers Are Chosen

Election of officers was the keystone happening at the meeting last night of the Ushers' Association of the Trinity Methodist Church, held with Russell Feakes, of 196 East Milton avenue. The slate follows: President, Albert F. Schwotzer; vice-president, Alfred Hopkins; recording secretary, Edwin Stuart; corresponding secretary, Harry Gladstone; treasurer, Thomas Williams; head usher, Harry Meinzer; assistant head usher, Stanley Wildrick.

The election being the key event of the meeting, it was the occasion of many expressions of keenest regret at the leave-taking with the retiring president, Virgil Shipley, who is about to remove to Ohio to enter business. All of the members were unanimous in voicing the sentiments of the nominating committee which included in its report the following tribute to Mr. Shipley:

"In presenting this report we do so with a profound sense of appreciation to the retiring officers for their faithful and efficient services to the association. Language is inadequate to express our esteem for the retiring president, whose heart and soul have been in the association from its very beginning. The committee is frank to say that the name of Virgil Shipley would again head the list for re-election if he were to remain in our community. Moreover, we know we are voicing the sentiment of the entire association when we say we are deeply sorry to have him leave us, and we assure him that our prayers and best wishes will follow him."

The nominating committee comprised: Rev. S. W. Townsend, chairman; Harry Meinzer, Stanley B. Wildrick. That the bulletin board had been erected and wired, thus ready for full use, was the content of a report. This board was erected entirely at the expense of the association. A very substantial balance was reported in the treasury. Chairman Stanley B. Wildrick, of the banquet committee reported progress on the plans for the big annual event to be held early in January, the exact date and place to be selected. A committee was named to begin arrangements for the annual entertainment to be held in the spring. The members are: Thomas Williams, chairman; Randolph L. Gilman, Harry V. Meinzer, Stanley B. Wildrick and Richard Olbricht. A pleasant social time with refreshments followed the business session. The next meeting will be with Roger Stillman, of Hazelwood avenue.

Those present were: President Virgil Shipley, Secretary Alfred Hopkins, Edmund Bartlett, I. F. Bartlett, Jr., R. L. Gilman, George Hopkins, A. F. Schwotzer, Rev. S. W. Townsend, Edwin and Leslie Stuart, Thomas Williams, Gerald Miller, Dean Murphy, Harry Gladstone, Richard Olbricht, Stanley Wildrick, Harry Meinzer and Russell Feakes.

Men's Club Plans Minstrel

Plans for a minstrel show to be presented the latter part of January were discussed at the meeting of the Men's Club of the First Presbyterian Church last evening. In addition to the minstrel the club will hold a supper on Washington's Birthday night, at which time the men will serve the ladies of the church instead of the usual procedure. Following the business meeting a social time was enjoyed with "Santa Claus" distributing presents to each member. A Christmas tree prettily trimmed was on array.

Juniors Postpone Dinner

It was decided at a meeting of the Junior Club last night to postpone the dinner scheduled for tomorrow night, to some later date, because of other activities.

The Junior Club elected and installed the following officers at this meeting: President, N. A. Brower; vice-president, Louis Auge; treasurer, A. H. Schaefer; secretary, Joseph H. Jennings; warden, P. M. Robinson; board of managers, Charles Moore, M. D. Gundaker, Sr. and W. D. Gilman.

HIGHER LAND VALUES SEEN ONLY STATE INCOME TAX BAR

"Increasing the tax rate on the site-value of land is the only way to prevent still further increased taxes on the industry and agriculture of New Jersey and to definitely defeat a proposed, and otherwise certain, State Income Tax," said Alfred N. Chandler, of the Manufacturers and Merchants' Taxation League of New Jersey, in an address Wednesday noon before the Kiwanis Club of this city.

"More attention is being paid to taxation today than at any time since the Boston Tea Party," said Mr. Chandler, "because all taxes whatever they may be called or however they may be levied will ultimately rest upon industry or land values. It is up to the people to decide which of these two is the best to tax. It is against all dictates of justice and the best interests of the State that one man shall be taxed more for putting land to use than another man is taxed for holding similar land out of use."

Continuing in this vein, the speaker said, "Those who reap an idleness where the upbuilders sow are the land-speculators and absentee landholders who hold land out of use, or inadequately used, for higher prices, against the human needs of the children of the rising generation. The increase in the site-value of land, from nothing to its present value, has been due solely to the increase in population and social services, and to nothing else. It, therefore, is a community-made value which should be drawn into the public treasury so that taxes on production and consumption may be reduced, and at the same time cause land and the raw materials from land to be opened up and made more available for improvement and development at lower prices."

"There is something out of gear with the assessed valuations in Rahway," stated Mr. Chandler. "More so than in a great many centers of population in the State. This is clearly indicated by the differences in assessments on buildings which is twice the land value assessments and in the personal property assessments which equal the land assessments.

(Continued on Page Six)

TO PREVENT CHRISTMAS FIRES

Fire chief Walter Ritzman submits the following suggestions to the people of Rahway as the means to prevent Christmas fires:

"Have all Christmas trees securely fastened so as to prevent the tree from becoming top-heavy and falling over.

"Keep open flame and heating fixtures a safe distance from the Christmas tree.

"Avoid the use of lighted candles in illuminating Christmas tree, a far safer and better method is the use of electric lights.

"Avoid the use of cotton and paper clippings on the tree and use tinsel and flake asbestos for snow effects.

"All excelsior, paper boxes and packing should be removed from the vicinity of the Christmas tree.

"Santa Claus should be very careful to keep away from all open flame or heaters with his flimsy costume, a safer method is to make his costume fireproof with a solution obtained at any drug store.

"Extreme caution should be used in the use of any mechanical toys which require alcohol, kerosene gasoline or celluloid films.

"If you have a fire extinguisher of any description, place it where it will be easily accessible in case of an emergency."

LITTLE REPLIES ON MILK OFFER

School Head Says Guarantee of Tests Required—Must be Pasteurized

Although no mention of his stand on the offer of the milk commission to place milk in the public schools at three cents a glass as against the five-cent charge now made, was contained in the monthly report of Superintendent of Schools William F. Little presented to the Board of Education last night, the school head, in reply to a question by a representative of the "Record" outlined his position as follows:

"If the milk commission will guarantee that the milk they wish to place in the schools is pasteurized or certified, the first being logical because the last is more costly, and will produce tests of that milk for fats and bacteria and these are approved by the school physician, we will gladly snatch up the opportunity to get the cheaper milk. Until this is done we cannot accept the offer."

Mr. Little stated that when the offer was first made he had sought the advice of the schools' medical officer, Dr. W. E. Cladek, as to the advisability of changing the supply and that the physician had advised him strongly against such a step unless the proof of tests was produced and the milk was guaranteed pasteurized. "We cannot take chances of any kind of an epidemic for teh sake of the saving," said Mr. Little. "Although it is not compulsory, we try to follow the wishes of the state board of health as to these tests and pasteurization. We want to co-operate with the milk commission, but we cannot unless these requirements are met. I have told both Mrs. Thorn, of the commission, and Mayor Furber our reasons for not making the change."

The superintendent's report showed that the enrolment has passed 2,300 which he pointed out will mean with the new pupils coming in in January and April, that the 2,400 mark will be passed. The report reads: "The attendance has been good and shows a percentage for all schools of ninety-four. The report ofthe nurse shows that health conditions are very satisfactory except in a few cases of diphtheria in the grammar schools. The high school attendance rated ninety-six per cent, the highest mark for any of the schools, Lincoln School being next with ninety-five per cent."

Mayor Furber Suggests Radio Be Installed

The board received a communication from Mayor Furber suggesting that radio apparatus be installed in the schools for the benefit of the public. The letter was referred to the building committee to look into and report back at the earliest possible time. The mayor's letter follows:

"While listening to the wonderful radio concerts the past few days I have been impressed with the fact that it would mean but a trifling expehse for these concerts and splendid addresses frequently delivered by radio, to be made available for all our citizens.

"Amplifying sets are comparatively inexpensive and when President Coolidge can be heard delivering his message as clearly as though he were standing immediately before us, and various orchestral and pipe organ concerts are as clearly broadcasted and enjoyable as if one were sitting in the orchestra circle, it becomes at once apparent that some effort should be made to bring these concerts and other entertaining features home to everybody. I am of the opinion that the manufacturers of radio outfits would look upon the equipment of our schools with their devices as such an advertising opportunity as to justify a very low initial charge for installation.

"Our schools and churches are standing idle a very large part of the time and the investment proportionately wasted. They belong to the

(Continued on Page Four)

GAMBLERS GET BIG PENALTIES

Fines Plus Sentences to Grand Jury Dey's Ruling—Senkavich Also Held

Eleven of the twelve poker players captured in the police raid on the second floor of Albert's Pool Parlors early Sunday morning were arraigned before Judge Orlando H. Dey in Rahway court Tuesday and held for the action of the Grand Jury. In addition to holding the group for the higher tribunal, Judge Dey imposed a fine of $50 on Albert Kellner, proprietor of the place, and fines of $25 on each of the players. The other men taken in the raid will be arraigned this afternoon.

Robert Senkavich, proprietor of "The Right Spot" saloon, 16 Main street, who was arrested Sunday night, charged with keeping a disorderly house and serving policemen in uniform with liquor, was fined $50 and held under $500 bail for the action of the Grand Jury.

Before imposing sentence on the poker players, Judge Dey gave them a long and bitter reprimand in which he deplored the evils of gambling as the ruination of a whole community if allowed to be carried on. The Judge called off each man's name and asked him how he pleaded. Frank Caracciolo, of Fulton street, was absent. All of the others under arrest answered "guilty."

"What are you doing here" asked Judge Dey of Edward Bloodgood, deputy sheriff who was arrested in the raid on the pool parlor Sunday morning. "You are a constable and have no right here."

When the Judge addressed Bloodgood a ripple of laughter went over the crowded courtroom that caused the magistrate to make further remarks.

"I see nothing funny in this," said the Judge. "The great trouble is that many people think things like this are a joke. We have a crime wave and everybody goes up in the air and is quick to condemn everyone else. It is no wonder, however, that men do these things when they are considered lightly. Frankly speaking, I'm disgusted. If you fellows have an extra dollar that you can use gam-

(Continued on Page Three)

St. Mark's Dramatists Plan Christmas Parties

Plans were furthered last night at a meeting of St. Mark's Dramatic Club for the club Christmas party to be held next Thursday night, December 27, and for the Kiddies' Christmas party to be given Sunday afternoon, December 30. Both of these events will take place at the church. For the club party Harry Goetz, Joe Rack and Thomas Kindre have been added to the committee previously announced in the "Record." Many surprises are being arranged by the committee for this affair. The feature of the kiddies' party will be the presentation of a cantata, "Santa Claus' Preparedness," by the members of the Dramatic Club. A tree, gifts and refreshments will add to the enjoyment of the younger ones. All members of the parish are cordially invited to attend this party. Progress was reported on the arrangements for a straw ride to be held by the club, January 23. A social time and refreshments followed last night's meeting.

TAX BOOKS OPEN TO PUBLIC

In accordance with the provisions of Article 5 Section 502 P. L. 1918, p. 847, we hereby give notice that the tax books of the City of Rahway will be open for inspection by the taxpayers of the City of Rahway on the following dates and hours, at the office of the Assessors in City Hall:

Dec. 26—1 to 6 p. m.
Dec. 27—1 to 6 p. m.; 7:30 to 9 p. m.
Dec. 28—1 to 6 p. m.
Dec. 29—1 to 6 p. m.; 7:30 to 9 p. m.
(Signed) BOARD OF ASSESSORS,
George M. Gage, Clerk.

ACT ON TIP AND HALT CARGO WHICH AVOIDED STATE POLICE GUARD

"Y" Fellowship Club Hears Talk on "Ideals"

The Fellowship Club of the Y. M. C. A. at its third meeting, held last night at the association building, held an election of officers which resulted as follows: President, Walter Scheu; vice-president, A. F. Wetter; secretary and treasurer, Fred Hetfield. These leaders will take office at the next meeting at which time a big program is planned, to include Christmas features. A large attendance is urged.

"Ideals" was the topic chosen by Rev. H. A. L. Sadtler, leader, for his third talk on the "Highways to Success." The speaker described an ideal as hunger or a great desire. "Ideals," he stated, "react on or re-create a man, they take possession of him and crystalize dreams into character; 'what I long for that I become.'"

Big Business and Good Postal Service

Christmas business at the local post office this year is far ahead of all previous records, yet despite this fact, through the efficient management of Postmaster Tillman and the hearty co-operation of all the employees there has been no congestion of mail and two deliveries by carriers have been made daily.

Patrons should bear in mind that by order of the Postmaster General, no clerk or carrier is permitted to work after 12 o'clock on Christmas Day, and consequently to insure delivery patrons of the office should have their mail in the post office early enough to make certain thereof. Waiting until the last minute will only result in a congestion of mail Christmas morning and much of it will be left undelivered when 12 o'clock noon arrives, and carriers must cease work. Make it a "Merry Christmas Day at 3 p. m. Open house ing cards and packages EARLY!

Plan Big Concert

Announcement is made that the Rahway Lodge, No. 1075, B. P. O. E., is planning to hold a big concert, similar to the one presented last winter for the benefit of the Crippled Kiddies' Fund, at the high school auditorium, Friday night, January 18. It was originally intended to hold this Tuesday night, January 15, but the time has been changed. Miss Maude Klotz, the prima donna soprano who made such a big hit here last year will head the program. She will be assisted by Yasha Bunshuk, the noted cellist of the Capitol Theater, New York, and other celebrities. All of the artists who will appear are well known through their radio presentations.

Bonnie Burn Xmas Fund

Frank H. Trussler reports the following additional subscriptions to the Bonnie Burn Christmas Fund:

Previously acknowledged	$564.00
Mrs. Charles Egner	2.00
Mr. J. Truppa	3.00
Martin Gundaker, Sr.	1.00
Master Bobbie Tregabley	3.00
Thomas Doyle	1.00
Baby Isabelle Nugent	1.00
National Pneumatic Company Employees' Christmas offering	11.00
Total to Dec. 20	$616.00

Thompson and Crowley Intercept Load of 19 Barrels Wine

TRUCK FOUR DAYS TRYING TO COME FROM "RUM ROW"

Driver Pleads Guilty to Illegal Transporting

The biggest haul of alleged "booze" made in this city since prohibition went into effect was made last night by Detective Sergeant James Thompson and Motorcycle Officer C. J. Crowley of the Rahway police force, at St. George avenue and West Grand street, when they nabbed a big Brooklyn-bound truck loaded with nineteen barrels containing what the police claim is port, sherry and white wine destined for holiday consumption. The driver of the truck, Arthur Powers, 30 years old, married, of 488 Hart street, Brooklyn, was placed under arrest on a charge of illegally transporting liquor and at a hearing given him this morning pleaded "guilty," and sent at once to the court house in Elizabeth to face the grand jury. According to estimate at police headquarters the haul was valued at about $4,500.

About six-thirty o'clock last night Desk Sergeant Jacob Remer received a "tip" from a local party whose name the police withhold, that a big green truck, canvas covered, was passing the Six Roads and heading north. Sergeant Remer got in touch by telephone with Detective Sergeant James Thompson, who resides in Westfield avenue, a few doors from the corner where the truck was nabbed. In the meantime Officer Crowley reported at police headquarters and he was dispatched at once on his motorcycle to join Thompson. Both reached the corner in time to head off the truck.

Acording to Thompson the truck was preceded by a big Cadillac touring car containing four passengers which, as soon as the occupants espied the police, put on speed and left the truck to its own resources. The police believe the touring car contained the owners of the alleged "booze" and was acting as an escort. The police, however, decided to bend all their efforts to capturing the truck and no attempt was made to follow the touring car.

The driver of the truck was commanded to halt and did so without offering any resistance. He was the only occupant of the truck. When asked by Detective Sergeant Thompson what he had on the truck, Powers replied, "Cider." The police were in no mood to accept the answer and decided to investigate for themselves. Satisfying themselves that the load was "booze" the two officers ordered the driver to come along with them, and the truck and Powers were taken to police headquarters. Powers was [illegible] in a cell for the night and the truck placed in the Main Street Garage under heavy guard, but no attempt was made by anyone to touch the load.

Investigation disclosed nineteen barrels in the catch. Four or five of these were opened and the police state port, sherry and white wine were disclosed. The barrels were all of [illegible] or 50 gallon capacity.

Powers was questioned by the police and stated that he was in the employ of Louis Pasquelle, of 2 Mc[illegible] street, Brooklyn, but he had only gone to work for him on Monday. He admitted, the police say, that since Monday he had been trying to get through from Atlantic Highlands, but only last night was the weather suitable. This admission led the police to the supposition that the truck contained contraband from off "Rum Row," the name given the line of rum-running ships which have been sighted off Atlantic Highlands, waiting to bring in stocks of liquor for holiday consumption. The state police have for several weeks past had all the roads in that vicinity heavily under guard and how the truck was able to get through the cordon without detection is a mystery.

That the local police were able to halt the truck with its valuable stock of alleged contraband is a neat feather in tehir caps. Acting Police Chief John A. Smith and Acting Commissioner of Police Russell S. Hoff are highly pleased with the work of Thompson and Crowley. Chief Smith was at home when the haul was made and not having a telephone could not be reached in time to take part in the catch. Authority was granted Wednesday night for the installation of a phone at Smith's residence.

When Judge Dey gave Powers a hearing this morning and the truck driver pleaded guilty, the man was placed in charge of Detective Sergeant Thompson who was instructed to take him to Elizabeth at once and go before the grand jury. The truck was also taken this morning to Elizabeth to be delivered over to the county authorities.

READING MAGAZINE, WOMAN TAKES OWN LIFE WITH GAS

Carefully locking the door and closing the windows of her room tightly and taking off the mantle and tip of the gas jet to allow a full flow of gas, Mrs. Anna Lounsbury, wife of Moe Lounsbury, of 156 Main street, Tuesday, turned on the gas, and picking up a magazine, lay down on the bed and read until overcome by the gas. She had been dead about three or four hours, when she was found by her husband, attending physician's believe.

Discovery of his wife's death was made by Lounsbury about 3:30 o'clock. He had not been upstairs to their appartments since morning, owing to being kept at work in the shoe store conducted by his father in the store below the residence of the younger Lounsburys. Matrimonial estrangement is believed by the police to have been the cause of Mrs. Lounsbury's suicide. The couple are said to have been married about three years and not so long ago they were separated, but Mrs. Lounsbury returned to make her home here.

Lounsbury's cries when he discovered the death of his wife brought two men from the shoe store where they had been on business and they broke into the room. The windows were thrown open and Dr. W. E. Cladek and Dr. E. J. Carlin were summoned at once. Police headquarters was notified and the lungmotor was rushed to the place. The apparatus, however, was not used, as the physicians resorted to the respiratory method and worked over the inert body for more than an hour in a last hope that the spark of life might be made to flame up, but to no avail.

According to the police Mrs. Lounsbury left a note written in Hebrew which was appropriated by her husband. The contents of the note were not learned by the police other than Mr. Lounsbury's assertion that it contained instructions as to burial and notification of relatives. Detective Sergeant Thompson investigated. He reported that Mrs. Lounsbury must have been at a task of prepar-

(Continued on Page Four)