Sunday on the Churches

HOLY COMFORTER CHURCH, EPISCOPAL
Rev. Robert H. Miller, Rector.
Holy Communion every first Sunday at 8 a. m.
Morning Prayer and Sermon every Sunday at 11 a. m.—Morning prayer and sermon.
No evening services until September.
Thursday, August 16, celebration of St. Paul's and Holy Comforter churches, with usual services beginning in the Church of the Holy Comforter at 10 o'clock standard time.

ST. PAUL'S EPISCOPAL CHURCH
Rev. Charles Townsend Rector.
8:00 a. m.—Holy Communion.—Corporate Communion for the Brotherhood of St. Andrew.
11 a. m.—Morning prayer and sermon.
Evening services discontinued until the Fall.
Hearing the confessions of the church till services will be held in the church on Saturday, 3 to 5 p. m.

TRINITY METHODIST EPISCOPAL
Wilton Ave. at State St., Rahway, N. J.
Rev. Joseph A. Lee, Minister.
Frederick Almond, Choirmaster and Organist.
Sunday, July 15—Graded Sunday school with departmental organization, 9:45 a. m. Robert M. Beachley will be superintendent.
Service of public worship, with sermon by the Minister, 11 a. m. Topic: "The Man of Today and the Religion of Jesus Christ."
There will be no evening service July 22, August 5, 12, 19, 26, September 2 and 9, in the Presbyterian Church, sharing services.

GRAND STREET CHAPEL
Of Grand Presbyterian Church.
Corner Montgomery and East Grand.
Rev. Lewis Church of the Neighborhood.
Sunday school at 2 p. m. Preaching service will be held from the open air. Classes for all ages and everyone is welcome.
Church salvicr at 8 p. m. Preaching service. Special music by John J. Nolan.

SECOND PRESBYTERIAN CHURCH
Main St. and New Brunswick Ave.
"A church for the people with a welcome for all."
Rev. James W. Laurie, Minister.
Morning Worship at 10:30. Preaching by the pastor; theme, "The Final Choice."
The Church school will meet at 11:45 a. m. Thomas Bogt, Supt.
The Fellowship Hour will be at 7 o'clock for those interested in discussing vital Christianity.
The evening service will be in union with Grand Street Chapel at the chapel.

EBENEZER A. M. E. CHURCH
The Church of Christian Fellowship.
Rev. J. W. C. Collier, pastor.
11 a. m.—Preaching by the pastor.
2 p. m.—Sunday school.
3 p. m.—Talk class—Rev. Scully with the A. T. E. Zion Church, Statesburg.
7:30 p. m.—Preaching by the pastor.
Prayer Meeting every Tuesday evening at 8 o'clock.
Class meeting every Thursday evening at 8 o'clock.
Rev. Collier will meet at the residence of Mrs. Frank Taylor, Main and Alden streets.

CHRISTIAN ENDEAVOR
Tuesday evening, July 15, the Christian Endeavor Society will meet at the residence of Mrs. Frank Taylor, Main and Alden streets.
Thursday evening, July 19, "Georgia—Women Govn.," a paper in two parts, will be presented by the Dorcas Missionary Society.
Friday evening, July 20, prayer meeting.

CHRISTIAN ENDEAVOR
"Send Us Out Missionaries."
Subject for July 15, the Call of Nehemiah. Neh. 2:1-8.
Leader, Mrs. Ethel Wilson. Scripture reading, Nehemiah's Call. Nehemiah's Preparation. Sleeping Fit; Physically, Mentally, Spiritually. For Service.
Junior, "Why I am Glad that I Live in Christian America."

ST. MARY'S R. C. CHURCH
Rev. C. J. Kane, Pastor.
Masses at 7, 8, 9 and 10:30 a. m.
Vespers at 4 p. m.
Class in the Lives of the Saints, Friday at 4 p. m.

ST. MARK'S R. C. CHURCH, GERMAN
Masses at 8 and 10:30 a. m.

CHRISTIAN SCIENCE SOCIETY
Corner Main and Irving Streets.
The First Church of Christ, Scientist, in Boston, Massachusetts.
Sunday School, 9:30 a. m.
Sunday Service, 11 a. m.
Wednesday—Testimony Meeting, 8 p. m.
Thursday—Reading Room, 3 to 5 p. m. and 7:30 to 8:30 p. m.

HEBREW CONGREGATION
Abraham Cherin, School Principal.
Service Friday nights at sunset and Saturday morning at 9 a. m.
Hebrew School on Saturday at 9 a. m.
Young People's Meeting, Thursday at 8 p. m.

ST. JOHN'S GREEK CATHOLIC CHURCH
Irving St., New Seminary Ave.
Rev. Joseph Jastremcki, Pastor.
Masses at 7:30 and 10:30 a. m.
Sunday School at 2 p. m.
Christian Doctrine, Fridays at 4 p. m.

THE SALVATION ARMY
103 Main Street
Captain Joseph Carstan, Lieutenant
James W. Reth, Consulting Officers.
3:30 p. m.—Sunday school.
7:30 p. m.—Young People's Legion.
7:30 p. m.—Open-air meeting.
8 p. m.—Salvation Meeting.
Meetings every night at 8 p. m. except Monday and Wednesday. All are invited to come.

ST. JOHN'S SYRIAN ORTHODOX CATHOLIC CHURCH
Rev. Philip Saliba, Pastor
72 W. Grand Street,
Morning Services at 8 and 10 a. m.
Vespers, Saturday, 7 p. m.
Sunday School, 2 p. m.
Catechetical Class on Wednesday, Friday evenings at 7:30.

Clark Township

BETHLEHEM CHAPEL, CLARK TOWNSHIP
2 p. m.—Sunday School.
3 p. m.—Preaching service, Rev. Duncan Cameron in charge. All welcome.

Jersey Folk Quickly Avail Selves Of New Telephone Service to Paris

General John J. Pershing, in France once again, holds a mighty important receipt, by reverse of which he signed on the first Paris connection in the presence of high officials of the two countries. Below, Mrs. Pershing, in New York, has conducted many a victorious campaign of marketing, and will, no doubt, be a frequent user of the new service.

President W. S. Gifford of the American Telephone and Telegraph Company, who actually gave the word to Paris talking, is shown, left, at the desk in his office, with Mr. Pershing in person at right, at the receiving end of the new service. Below are Alexander Graham Bell's original battery telephone, and the latest model of the dial instrument.

dedicated to the furthering of Peace and good will.

The opening of transatlantic telephone service connecting all points in the United States and Cuba with Paris by radio telephony to England and submarine cable to France had hardly taken place. Hardly 24 short, brief people hours to place calls for the French metropolis. There was a thrill in it, not only for the people calling, but for the operators on the side of the ocean that handled the calls. It was not worn off despite the every-day nature of the service now.

You can't stay blase long in the telephone business. Things are moving along the fast and the things that flash past the receiving stand fade out down the street into the realm of commonplace; wearied routine practice are too phenomenal to cause less than a real thrill.

The long distance girls who had forgotten all about the demonstration the opening of the transcontinental line received back in 1915 had for a long time come to feel that the phenomenal chances of conversation they had before them on their switchboard sections were quite colorless and deserving only dutiful concern.

Then it was Antwerp, Berlin, Stockholm, and in each request for a number of the service was heard. Now it is Paris, and a thrill. However, they came so that that they were calls forced as European calls and classed in the one big thrill.

They had almost forgotten about Paris—of all the glorious old world capitals the most inspiring to the American imagination and to the message, John J. Pershing, is the great European center of everything.

Appearing by long distance girls just hadn't thought of Paris. Paris was a place to read about and not to telephone to. Then it came;

Operator in the long distance operators e's having their sweet switchboard thrill and apparently the biggest one yet.

There have been more than eighteen outgoing calls from New Jersey to Paris, stirred from Newark and two from Atlantic City and three coming in all of the big telephone long distance centers at Newark, Asbury Park, Atlantic City and Trenton, and this thrill will last some time, but no one could blame the girls for wondering what's next.

Gries Bros.
27 and 29 Cherry St.
Tel. 843 Rahway, N. J.
THE STORE OF QUALITY

Jack Tar Wash Suits for Little Tots, sizes 2 to 6 years; fast colors; all sizes; value to 3.50; a suit
1.95

Ladies' Lightweight Fine Ribbed Union Suits; bodice or built-up shoulder styles; value 1.00. Special price, a suit
79c

Colored Bedspreads, extra quality; value 1.75. Special price
1.39

Gotham Gold Stripe Silk Hose for Ladies. Best Silk Hose made; a pair
1.85 and 1.95

Take advantage of our repair service.

Boys' and Girls' ½ Sport Socks; sizes 7½ to 10½
59c or 2 for 1.00

Little Boys' Lightweight Ribbed or Nainsook Union Suits; sizes 24 to 34. Value 85c. Special price, a garment
69c

Kiddies' Mercerized Lisle Short Socks, Holeproof Brand; sizes 4½ to 9; all shades; a pair
29c 4 for 1.00

Tots' Panty Dresses, plain and novelty prints; sizes 2 to 6; value to 1.50. To close out, each
79c

Pure Wool Bathing Suits for Ladies; value to 5.00; navy blue and colors; a suit
3.95

Rubber Bathing Caps
25c to 98c

Men's Lightweight Fine White Nainsook Union Suits; sizes 34 to 48. Special price, a suit
89c

100 Pairs Voile and Marquisette Curtains, white and cream grounds; values to 1.75 a pair. Special price, a pair
1.39

Iron Board Covers and Asbestos Pads; all complete. Special
1.00

Bathing Belts
25c and 35c

Bathing Shoes for Children; all sizes; a pair
79c

Bathing Shoes for Ladies
98c and 1.25

Rubber Bathing Bags; regular 1.25. Special
95c

Little Sister and Little Brother Sealpax Nainsook Union Suits; sizes 2 to 16; value 1.25; a garment
89c

15 Dozen Turkish Towels, red border, colored borders; value 59c. Special price, each
23c

White Bed Sheets; special purchase; extra quality; your choice, each
93c

Christians of Today "Too Busy" to Give Proper Time to Meditation

By DR. WALTER R. NUGENT, Portland, Oregon.

THIS dither of the world is creeping into the church, and Christians have their hands so full that their hearts are empty. Real religion is deep rather than demonstrative. We need to think more to be holy. We live in a wonderful age, an age of drive and hurry and stress, an age of impatience and unrest, an age of fuss and frothed blowing. We are always in a rush. The church is imitating the world's rushing blither and thither on errands of mercy it may be that they have no time for quiet and prayer and meditation. The minister himself has a struggle to go apart himself, so insistent are the demands of a city church today. We have more faith in the whirlwind than in the still small voice. God usually speaks in whispers but we cannot hear these whispers for the clamor of the street.

LOCUST GROVE CHAPEL UNION
Sunday School at 2 p. m.

FRIENDSHIP BAPTIST CHURCH
Rev. C. C. McCoy, Pastor.
Morning Service at 11 a. m.
Evening Service at 8 p. m.
Sunday School at 2 p. m.

Unsatisfactory Brood

Pride's chickens have bonny feathers, but they are an expensive brood to rear. They eat up everything and are always lean and hungry.—Samuel Rutherford Crockett.

Friendship's Value

Every man reckons none wise who has a partner of his joy; a friend shows joy and adds to it makes it but a moiety, but he swells my joy and makes it double.—Jeremy Taylor.

SOCIAL AND PERSONAL

Miss Dorothy Packard, Grove street, has returned from Atlantic City where she visited Miss Mary White and Eva Gilbert, of Philadelphia.

Mrs. David Gleason, of Cranford, who had been returned from the hospital of Kennedy Memorial, and Mrs. Thomas Gleason, of Morristown, are visiting Mrs. Frank Kimball, Jefferson avenue.

Miss Margaret Harrison, daughter of Mr. and Mrs. Arthur Harrison, of Martin, 44 Jaynes avenue, is attending the Girls' Camp school for librarians at Ocean City.

Samuel Miller, of 50 Fulton street, president of the Rahway Y. M. C. A., is spending a week at Asbury Park, N. J.

Mr. and Mrs. Jesse R. Thompson, of Elizabeth avenue, have been entertaining the past few days Mr. and Mrs. Joseph Dodd, of Dodd, Ontario.

Miss Alice Wills, of Hamilton and Church streets, is enjoying a two weeks' vacation from her business duties and left Saturday for Asbury Park where she is now visiting friends.

Mr. and Mrs. Harry Schlaser, of 129 Main street, have gone to Atlantic City on their honeymoon.

Mrs. Ella Hoffman and family of 32 Maple avenue, have returned from Asbury Park where they spent the past week. Mr. Hoffman joined them over the week-end with his brother, Theodore, of Jamaica, L. I., Mrs. Alice Condron, of Elizabeth, spent the week-end with the Hoffmans.

Mr. and Mrs. Lockwood Jones, of Jaques avenue, and their daughters, Janet and Alice, of 221 Main street, have returned from a motor trip to the home on Mrs. Schmidt, of Coal Valley, Illinois, and Pittsburgh, Pa.

Miss Verna Lamphear, of Felton street, is spending the summer with friends at Hamilton, N. Y. She will return home at Black Lake, N. Y.

Mrs. Edward Hatfield, of Hatboro, has returned from a six weeks' visit to Canada.

Mr. and Mrs. James "Kelly" Kelly, of Elizabeth, have been entertained Miss Mamie Smith, of Hamilton avenue. Miss Smith made an enjoyable trip to Elizabeth, Mr. and Mrs. William P. Eaker, of Linden, were the guests of honor.

Miss Ethel Cook, of Clinton street, is entertaining her cousin, Miss Rose Kean, Taylor-de Compasy, New York.

Edwin Schultz, of Elm avenue, has returned from a week's visit to Asbury Park.

Miss Alice Wills, of Hamilton street, left yesterday for a stay at Asbury Park.

James Cook, of Clinton street, is entertaining his cousin, Miss Rose Kean, Taylor-de Compasy, New York.

Edwin Schultz, of Elm avenue, has returned from a week's visit to Asbury Park.

Miss Alice Wills, of Hamilton street, left yesterday for a stay at Asbury Park.

James Cook, of Clinton street, is entertaining his cousin, Miss Rose Kean, Taylor-de Compasy, New York.

Edwin Schultz, of Elm avenue, has returned from a week's visit to Asbury Park.

General Pershing Im Paris, Agrees

Gen. John J. Pershing, as he arrived at Deauville recently in Paris, for the luncheon given by the Department of the Seine, which is being greeted by Julian Thannel, American lawyer and commander of the Paris post of the Legion. The lunch honored the "cheer-leader" of American Legion building in Paris.

Farewell to Nelson

It is said of enchanted Illinois that it is the only district in the world where a candidate for office can make his way to side to capacity full.

Harris Dept. Store
Successors to Engelman's
Rahway's Most Popular Store
128 Main Street, - Rahway, N. J.

Free Local Delivery Call 545

We are prepared for your Vacation Needs. Stop in and Allow Us to Outfit You Correctly.

Boys' Fancy Sport Hose in the latest patterns, sizes 6 to 10.
3 for 1.00

Children's Silk Plated Fancy Stockings, sizes 6½ to 10.
39c

Just received; a shipment of the latest style dress materials. Special
39c

Men's Maxim Shirts, fancy Broadcloth patterns. Guaranteed fast colors, all sizes. While they last
1.25

Men's Nainsook Union Suits, Athletic style, reinforced back; fine quality material, all sizes
59c

Pretty Cretonne Pillows. Odd shapes.
2 for 1.00

10% Reduction on all Bathing Suits

Tuesday Special
We offer 200 Boys' and Girls' Nainsook, Crossbar weave Union Suits. Made in the E. Z. style. Double Seat and of good quality material
34c

The Goldest Drink in Town
BAUER'S OASIS
OUR ORANGE and RASPBERRY FREEZES
TRY ONE YOU'LL LIKE IT

Attractive Week-End Candy Special

	Regular	Special	
Assorted Salt Water Taffies wrapped	50c lb.	25c ½ lb.	All three Kinds 99c lb.
Wrapped Nougats	70c lb.	35c ½ lb.	
Bunny Assorted Chocolates		80c lb.	
The 100% Family Package	1.59		

Special prices and care given to all Church and Club orders. Plates and spoons supplied.

Our advice to you: Eat a plate of Ice Cream every day and keep well. Call 325, 903 or 904 for that quart of Ice Cream you were planning on for the party.

When in Elizabeth stop in at our up-to-date luncheonette.

BAUER'S
Home-made Candy and Ice Cream Store

The Rahway Record
New Jersey Advocate

VOL. XVII—SERIAL NO. 1503 | RAHWAY, UNION COUNTY, N. J., TUESDAY, AFTERNOON, JULY 17, 1928 | EIGHT PAGES | PRICE THREE CENTS

MAN PLACED IN JAIL ON GUNNING CHARGE

Trapper Is Said to Have Failed to Tag Deer on Pistol Permit

Unidentified Man's Body Taken From Rahway River

HAS NARROW ESCAPE IN SPEED BOAT LEAP

Motor of Rahway Was Trying For Record at Belmar

Whirling Fan Kills Boy Working on New Theater

"CLEAN-UP" LEADERS TOUR STREETS TODAY PRAISING AND BLAMING

Banners With Phrases From The Mayor's Proclamation Adorn Automobiles

Assessors Board Organizes Electing Ruddy President

TWO CHURCHES BEGIN UNION SERVICE SERIES

Rev. Finley Keech Preaches to Baptists and Presbyterians

MAN BREAKS ARM IN AUTOMOBILE CRASH

Many Minor Accidents Reported To Police Over Week End

Vacation Bible Schools To End Terms This Week

Crowell Makes Position Clear as Candidate

Men Charges Stone Thrown By Neighbor Broke His Leg

GIVES MORNING BRIDGE

YACHT CLUB MEETS

MRS. GEORGE CHATASKI

JUNIOR ORDER INSTALLS

SEEK CITIZENSHIP

T. J. VANDY BURIED

CUTTING TOMATOES

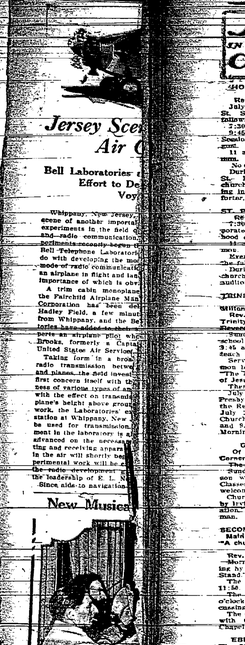

Jersey Scen
Air C

Bell Laboratories a
Effort to De
Voy

Whippany, New Jersey, scene of another important experiments in the field of radio communication, furthered recently when the Bell Telephone Laboratories began to do with developing the most modern mode of radio communication, an airplane in flight and tak importance of which is said.

A train cable monoplane the Fairchild Airplane Manufacturing Corporation has been delivered to Hadley Field, a few miles from Whippany, and the Bell Laboratories engineers are planning to use the plane as an airplane pilot who will be in the air while the Bell Telephone Laboratories are testing out the new radio transmission methods and planes...the field investigators first observe itself with the ground to see of various types of aircraft with the effect on transmission of the plane's height above ground. Later work, the Laboratories engineers will be in the air while the plane is being used for transmission, the Laboratories engineers will be stationed on the ground. The first and receiving apparatus in the air will shortly be installed and experimental work will be started. The radio development work is under the leadership of E. K. Sandeman.

Since aids to navigation

New Musical

Rose Bertrand of Paris, France, "cellobiorator," operating that new radio-electricity through an instrument, are pictured here with the music of the violin.

Found an Easy Mark

"Do you know that fellow Pi who claims to read character planets?"

"Yes."

"Well, he swindled me out of $ "How does it work?"

"He told me I'd get married and I didn't say a word."—Boston Transcript.

Image of Perspecti

Today announces that it ha ...ing in viewing more st ...But maybe that's ...ground no much more of each ...Dealer's yesterdays.—Cleveland P

Sngs of
Manito

I'm glad
All they and cleaned
I'm glad I'm lonel
There's fewer and fewe

Brother Bill's Bathtub

Brother Bill's bathtub,
Brother Bill's bathtub,
Look, they blow it!
Gone, there it went in

Sunday IN THE Churches

HOLY COMFORTER CHURCH, EPISCOPAL
Rev. Robert W. Elliott, Rector.
July 15, Sixth Sunday after Trinity, St. Swithin, services will be as follows:
7:30 a. m.—The Holy Communion.
9:45 a. m.—The Church school.
Sessions will be omitted during August.
11 a. m.—Morning prayer and sermon.
No evening services until September. During August the congregations of St. Paul's and Holy Comforter churches will unite, all services being in the Church of the Holy Comforter, 11 a. m. each Sunday.

ST. PAUL'S EPISCOPAL CHURCH
Rev. Ed. A. C. Sadtler, Rector.
7:30 p. m.—Holy Communion. Corporate Communion for the Brotherhood of St. Andrew.

Evening services discontinued until the fall.
During the redecorating of the church all services will be held in the auditorium of the parish house.

TRINITY METHODIST EPISCOPAL CHURCH
Milton Ave. at Main St., Rahway, N. J.
Rev. Higgins B. Leech, Minister.
Trinity's Ideal Community Character.
Sunday—10:45—Morning worship. Sermon by the pastor: Subject, "Trinity's Ideal Community Character."
Sunday—July 15—Graded Sunday school with departmental organization.
9:45 a. m. Robert M. Beechley will teach the lessons.
Service of public worship, with sermon by Mr. Leech, 11 a. m. Topic, "The Man of Today and the Religion of Jesus Christ."
There will be no evening service.
July 22—Special Service with Second Presbyterian Church in Trinity Church. The Rev. James W. Laurie will preach.
July 29, August 5 and September 2—Union Services with Second Presbyterian Church. Morning services.

GRAND STREET CHAPEL
Of Second Presbyterian Church
Corner Montgomery and East Grand.
The Gospel of the Neighborhood.
Sunday school at 2 p. m. The lesson will be taught from the Bible. Classes for all ages. All everyone is welcome.
Church service at 3 p. m. Preaching by Rev. Arthur A. Ware. The Right Foundation. Special music by John J. Hobman.

SECOND PRESBYTERIAN CHURCH
Main St. and New Brunswick Ave.
"A church for the people with a welcome for all."
Rev. James W. Laurie, Minister.
Morning Worship at 10:30. Preaching by the pastor. Theme: The Church and Its Work.
The Church school will meet at 11:30. F. W. Hetson, Supt.
The Fellowship Hour will be at 7:30 o'clock for those interested in discussing vital Christianity.
The evening service will be in unity with Grand Street Chapel at the Chapel.

EBENEZER A. M. E. CHURCH
The Church of Christian Fellowship.
Rev. J. Wesley Coller, pastor.
11 a. m.—Worship by the pastor. Sermon subject, "Jesus Only."
3 p. m.—The choirs will worship with the A. M. E. Zion Church, Matawan.
8 p. m.—Preaching by the pastor. Wednesday evening, July 18, the Silver Leaf will meet at the residence of Mrs. Frank Taylor, Main and Albert streets.
Thursday evening, July 19, "Georgiana's Wedding Gown," a farce in two acts, will be presented by the Deborah Mite Missionary Society.
Friday evening, July 20, prayer meeting.

CHRISTIAN ENDEAVOR
Issued by the State Headquarters, 8 Woodruff Building, Rahway.
Frederick L. Mintel, Executive Sec'y.
The Christian Endeavor topics and references for the various groups for Sunday, July 15, are as follows:
Senior and Young People's. "Getting a Thrill Out of Christian Living." Isaiah 35:3-10.
Intermediate. "Temptation That Pays." Mentally, Spiritually. Joel 2:12, 13.
Junior. "Why I am Glad that I Live in America."—Acts 21:39.

ST. MARY'S R.-C. CHURCH
Rev. C. J. Kane, Pastor.
Masses at 7, 8 9 and 10:30 a. m.
Vespers at 4 p. m.
Class in Christian doctrine, Friday at 4 p. m.

ST. MARK'S R. C. CHURCH, GERMAN
Sunday: 8 a. m.—Low Mass.
Masses at 9 and 10:30 a. m.
Sunday School at 1:30 p. m.

CHRISTIAN SCIENCE SOCIETY
Reverse
A Branch of The Mother Church, The First Church of Christ, Scientist, in Boston, Mass.
Sunday School, 9:30 a. m.
Sunday Service, 11 a. m.
Wednesday.—Testimony Meeting, 8 p. m.
Thursday.—Reading Room, 3 to 5 p. m. and 7:30 to 9 p. m.

HEBREW CONGREGATION
Abraham Chazin, School Principal.
Service Friday night at sunset and Saturday morning at 8 a. m.
Sabbath School on Saturday at 9 a. m.
Young People's Meeting, Thursday at 8 p. m.

ST. JOHN'S GREEK CATHOLIC CHURCH
Irving St., Near Seminary Ave.
Rev. Joseph Sachanich, Pastor.
Masses at 7:30 and 10:30 a. m.
Sunday-School at 1, p. m.
Christian Doctrine, Fridays at 4 p. m.

THE SALVATION ARMY
102 Main Street
Captain Joseph Garrison, Lieutenant James W. Betts, Commanding Officers.
2:30 p. m.—Sunday school.
6:00 p. m.—Young People's Legion.
7:30 p. m.—Open air meeting.
8:00 p. m.—Kings meeting.
Meetings every night at 8 p. m., except Monday and Wednesday. All are invited to come.

ST. JOHN'S RUSSIAN ORTHODOX GREEK CATHOLIC CHURCH
Rev. Nicholas Desmarchuk, Pastor.
179 W. Grand Street.
Morning Services at 8 and 10 a. m.
Vespers Saturday, 7 p. m.
Confessional Daily at 9 a. m.
Saturday at 4 p. m.

LOCUST GROVE CHAPEL, UNION
Sunday School at 2 p. m.

FRIENDSHIP BAPTIST CHURCH
Rev. D. C. McCoy, Pastor.
Morning Service at 11 a. m.
Evening Service at 8 p. m.
Sunday School at 9 a. m.

Christians of Today "Too Busy" to Give Proper Time to Meditation

By DR. WALTER H. NUGENT. Portland, Oregon.

THE clatter of the world is creeping into the church, and Christians have their hands so full that their hearts are empty. Real religion is deep rather than demonstrative. We need to take time to be holy. We live in a wonderful age, an age of drive and hurry and stress, an age of impatience and unrest, an age of fuss and trumpet blowing. We are always in a rush. The church is imitating the world. Christians are regulating their devotions by the clock, where they have any devotions at all.

Oh, for the lost art of meditation! For the tonic of waiting upon God! The tragic thing in the life of the world today is the absence of quietness. We have so developed the art of being strenuous that we have almost lost the art of being still.

What do busy men know about meditation? All the day long it's hurry and sweat and fume and tear with them. Christians are so busy rushing hither and thither on errands of mercy it may be that they have no time for quiet and prayer and meditation. The minister himself has a struggle to go apart himself, so insistent are the demands of a city church today. We have more faith in the whirlwind than in the still small voice. God usually speaks in whispers but we cannot hear these whispers for the clamor of the street.

CARS CRASH

In the business part of Tuesday afternoon an accident took place on the approach of the Lehigh Valley railroad bridge, when a coupe driven by Minnie Dubin, of 1 Lincoln Park, Newark, and a truck driven by William Alexander, of 1 Lincoln Park, Newark, collided. The truck was broken. Both cars were damaged. Both drivers were arrested. Charges were made.

Shortly after Tuesday, an automobile took fire at the corner of Main street and Irving street. The car, owned by Miss Mildred Scheel, of Irving street, was driving up Main street when it caught fire. Firemen responded and extinguished the flames.

The opening of transatlantic telephone service connecting all points in the United States and Cuba with Paris by radio telephony to England and submarine cable to France had hardly taken place March 28 when Jersey people began to place calls for the French metropolis. There was a thrill in it, not only for the people calling, but for the operators on this side of the water and across a thrill that has not worn off despite the every-day success of the service now.

You can't stay blase long in the telephone business. Calls are coming along too fast and the things that flash past the receiving ribbon fade out down the street into the realm of commonplace after only momentary interest are too phenomenal to cause less than a real thrill.

The long distance girls who had fostered all about the demonstration at the opening of the transcontinental line received back in 1915 had for a long time come to feel that the phenomenal channels of conversation they had before them on their switchboard sections were quite colorless and deserving only dutiful concern.

Then—2p.rator, I want to talk to London, England."

Then it was Antwerp, Berlin, Stockholm and in rapid request for a new old world city they had never had before there was a thrill. However, they came so fast that they soon relegated as European calls and classed in the one big thrill.

They had almost forgotten about Paris—of all the glorious old world capitals the most inspiring to the American imagination and to the majority of Americans, it is the great European center of everything.

Apparently the long distance girls just hadn't thought of Paris. Paris was a place to read about, not to telephone to. Then it came.

So the long distance operators are having their owns switchboard thrill and appreciation. Here's how one yet.

There have been more than eighteen outgoing calls from New Jersey to Paris, sixteen from Newark and one from Atlantic City, and three incoming from Paris, all asked for through Jersey numbers.

Calls from Paris are or will be coming in at all the big telephone long distance centers at Newark, Asbury Park, Atlantic City and Trenton, and this record will last some time, but no one could blame the girls for wondering what's next.

SOCIAL AND PERSONAL

The Misses Florence Slater, Clara Sage Waller and Anna Hoffman spent the week-end at Lake Hopatcong, Morris-Madison.

Mrs. Gannon, of Cranford, who had been entertained from Hillside visiting at the home of Mrs. Grace of Kramer Morrison, of 66 Monroe street.

Miss Margaret Morris, daughter of Mr. and Mrs. William S. Martin, of 14 Jaques avenue, is spending the summer school for Saturdays at Ocean City.

Samuel Miller, of 56 Fulton street, president of the Rahway Hebrew Cemetery Association, is at Kutsdors Springs, Pa.

Mr. and Mrs. James H. Thompson, of Plainfield avenue, have been entertaining the past few days Mr. and Mrs. Edward Gordon, a bridal couple, and Mr. Hollings, brother of Mr. Thompson, all from Jersey City.

Miss Alice Wills of Hamilton avenue, Church street, is spending a few weeks vacationing from the Atlantic shore and the mountains.

Mrs. William Lackhove and family of Maple avenue, Clark Township, are spending ten days at the home of Mrs. Lackhove's parents, Mr. and Mrs. Joseph Smale, of Irving street, Rahway.

Mrs. Ella Hoffman, of Cranford, is the guest of Miss Anna Jones, Irving street, for several weeks.

Miss Mary Jones, of Irving street, has returned from a visit with friends in Brooklyn.

Mrs. Richard Bowers, of Irving street, has returned from a visit with friends in Brooklyn.

Mrs. and Mrs. James T. Kelly of Campbell street, have returned from a visit with friends in Maple avenue, Clark Township.

Mrs. Frank

58 Appeals From Clark Taxes Heard By Board

Fifty-eight appeals from Clark Township taxes were heard Friday afternoon by the County Board of Taxation. The board dismissed eighteen appeals, reserved twenty-six for examination, reserved one pending a report, and in Township Attorney Frederick P. Weber, and allowed seventeen, in whole or in part.

The personal property assessment of the American Felt Company was reduced from $255,526 to $262,474. The building assessment remains at $263,474 and the land at $26,000.

Declaring that their land and property is exempt from taxation under Chapter 221, Paragraph 4, Laws of 1925, the Union and Middlesex Valley Development Association appealed to have the assessment from the Tri-Boro Realty Company reduced from $625; building, $2,500; total, $3,125, the association has not, in previous years, been taxed, but Attorney Frederick P. Weber argued the property is not exempt. This appeal was reserved until Attorney Hyer can make a report.

Other appeals heard and the decisions in each case were as follows:

John Phillips, Adelle road, assessed valuation $200 on personal property; allowed

Jersey Scen
Air C

Bell Laboratories
Effort to De
Voy

Whippany, New Jersey,
cesse of another importa
experiments in the field o
and radio communication
Bell Telephone Laboratori
do with developing the use
mode of radio communicati
an airplane in flight and tra
importance of which is obv

A trim cabin monoplane
the Fairchild Airplane Man
Corporation has been
Hadley field, a few miles
from Whippany, and for the
weeks have added to their s
perts an airplane pilot who
Donohoe, formerly a
United States Air Service

Taking form in a broa
radio transmission betwe
and plane, the field investi
force concerns itself with
cess of various types of ant
with the effect on transmitt
plane's height above the
ways. The laboratories' exp
station at Whippany are
be used for transmission
test in the laboratory is
advanced on the airways
ting and receiving sound
in the air will shortly be
perimental work will be
the radio development
the technology of R. C. A.
Since aids to navigation

New Musica

Rene Bertrand of Paris, a
conductor, operating their
by radio-electricity through an
audible frequency, are powerfu
all the music of the violin, c

Found an Easy Mark
"Do you know that fellow s
who claims to read chara
glances?"
"Yes."
"Well, he swindled me out of
You don't say! I didn't sup
fool for his business."—Color
Topical Times.

Range of Perspectiv
Kelly announces that t
who is growing more and
shave. But, maybe that's
ing so much more of sam
Deadwyler.—Cleveland Plain

Sngs of
Tdamito

The Rahway Record

New Jersey Advocate

Entered at the Rahway, N. J. Post Office as second class matter, under Act of October 3, 1917.

CIRCULATION 2675

Published Tuesdays and Fridays

Rahway Publishing Corporation

C. B. HOUGH, President.
CHARLES A. BRADLEY, Sec. & Treas.

Subscription rate $2.50 per year, payable in advance. Single copy 5 cents.

NATIONAL ADVERTISING REPRESENTATIVES
NEW JERSEY NEWSPAPERS, Inc.
Byron G. Wait, President
New York—Chicago—Philadelphia—Newark

TUESDAY, JULY 17, 1928

The County Park System

In Friday's issue of the Record three appeared partially printed the annual report of the Union County Park Commission. The report itself is comprehensive and highly readable, and enough of it appeared in this connection to give the citizens and taxpayers justifiable cause to consider favorably the Park Commission when according to their treatise, they will come before the people of the county at the November election for another appropriation that is needed to further extend and develop the county park system.

A perusal of the report reveals some of the returns already obtained from the establishment of the park system. According to the Commissioners' report, it is expected that the parks will pay for themselves, as parks in other counties have paid for themselves, because of the increased values encouraged by their development. The report shows that this expectation is actually coming true, for the increase in valuation near the parks as compared with other sections is greatest.

Quoting from the report we have the following on the Commission's general policy: "The development of a park system in Union County is based on the fact that the greater part of this county is now destined to be the future residential area. This is due to the attractive topography of the county and its proximity to the metropolis of New York. As the county develops and the number of homes increases, the existing open spaces and wood areas will disappear so that it is now essential to acquire new lands necessary for park and recreational purposes, commensurate with the present requirements. This is one of the main objects of the Union County Park Commission."

The completion of the plans for park development will affect the entire county. Though the people at the last general election failed to approve the appropriation asked for by the Park Commission, in our opinion did not reflect their attitude toward the creation of a park system benefiting every section of Union County, but rather was influenced by extraneous circumstances existing prior to Election Day. The impression was abroad that did the request of the Park Commission for an appropriation of an additional $1,500,000 pass favorably it would greatly handicap the Board of Freeholders in carrying to completion certain road and other undertakings as planned and anticipated.

It is our view that the people of Union County are for parks, and mean that they shall be acquired and developed under a reasonable and sane program that will not jeopardize the other interests that our county is pledged to maintain. The Record has always favored a park program for city and county, but at the same time we must recognize that it must not unduly restrict or paralyze other equally necessary, and in many particulars more indispensable things than parks.

Aside from increased land valuations, by creation and maintenance of such parks there are other incontrovertible benefits derived by the various communities adjoining the park system. It makes more than we often think for the health of the people to have suitable places for recreation. It makes for law and order by providing places where people, especially the young can find innocent pleasure in sports and games, and thus be saved from the temptations which would beset them elsewhere.

We should not overlook, either, the value of the parks in their abolition of swamps and their preservation of forest growth. Countless areas of swamp land, the prolific breeding places of mosquitoes, will be drained or filled up, transformed into lawns or groves, or perhaps scooped out and made into lakes. And hundreds of acres of woodland will be preserved or created, which otherwise would be destroyed or left unplanted, forming an inestimably precious asset of Union County.

Last, but by far not the least, Rahway folks are intensely interested, and Rahway vitally affected by the present status of the park situation. Though the voters registered in the negative at the time of turning down the Park Commissioners' request for an additional appropriation, yet the verdict was brought about by local circumstances calling for excessive expenditures in connection with the sum asked by the county system. We all await to see the local section of this great network completed. What has already been accomplished has keenly edged our appetites for more.

Along the Lincoln Highway extensive development of the Rahway River Parkway has been in progress on the area formerly known as the Poor Farm. A large section of this land, formerly swampy and used for a rubbish dump, is now covered by a lake, which, during the first winter season, attracted thousands of skaters.

Although this section of the parkway is far from completed, a temporary golf links, baseball and soccer field have been in use by the public for the past year. Other recreational facilities planned for this unit include a regulation athletic field with a quarter-mile track, several playfields, boating and bathing and the necessary buildings.

A pretty picture to visualize and one of tremendous importance to the future of our city. But one should the voters must realize, these transformations cannot be brought about without the expenditure of large sums of money; neither can the Park Commissioners carry on further development of the park system unless the taxpayers, by the use of the ballot, totalize the affirmative at the time additional appropriation is asked for by the Commissioners.

Fighting Blindness

The National Society for the Prevention of Blindness, of which Chief Justice Taft is Honorary President, is able to report "remarkable progress" in its twenty years of struggle and triumph. Of triumphs the greatest, is that ophthalmia neonatorum, "babies' sore eyes," a cause of blindness among the young, estimated to abolish for the baby in new 64 percent less than in 1906. By universal adoption of prophylactic treatment at birth, this disease is now practically unknown in new regions such treatment.

Trachoma is found more intractable, but the consciousness of the society's urgings keeps established in many cities of eighteen states. But more than ten times

The Mirror of Vice Conditions

Since the major political parties held their conventions much talk has been heard relative to the probable return of the old-time saloon. Many conscientious souls *—even temperance and anti-saloon men—* are as conscientious but fearful of the blighting influence of the saloon upon both [illegible] and human debauchery, and they again curse the community. Rahwayans are not emancipated with saloon conditions, and city had its full share in the "good old days," to the tune of three of them at a four-cornered street intersection. It doesn't require a very vivid imagination to picture saloon conditions under such circumstances.

Few persons desire the return of the saloon as the saloon was operated before the adoption of the Eighteenth Amendment, when a license could be obtained by anybody and any man who had a few hundred dollars and was willing to agree to purchase his supply of beer from a particular brewery. But had as many of the saloons were, they did less harm than do the unlicensed and unsupervised road-houses which are to be found in every section of New Jersey.

Operated as restaurants and dispensaries of soda water, ginger ale and lemonade, practically all of these road-houses either deal in intoxicating beverages or permit their patrons to bring intoxicants with them, and most of the places transact their principal business after dark.

In the report of the Committee of Fourteen on vice conditions in New York City, which investigated the vice easies are blamed for a condition worse than that under the Raines law, twenty years ago, which the committee was organized to reform. This perhaps is an exaggeration, but there is enough truth in the statement to make it rampant as ever and more of a menace because it has been cloaked with respectability." The report says in part:

> No one, not even the least sophisticated, has thought the night clubs were Sunday schools, but it is a good thing to have their real character, and that of their patronage, publicly revealed. The "hostess" is portrayed as the same character as the old-time "waiter girl" in the dives or bars on a commission basis; the night club and dance hall as the equivalent of the back room of the old saloon.

Police Commissioner Warren, although commended by the committee for "the courageous manner in which he is dealing with the many difficult conditions that confront him, denies that the situation is as black as the report paints it. Such denials are usual. George S. Worthington, general secretary of the committee, stands by the report, insisting that commercialized vice is on the gain. The reason, he says, is that speak-easies, facing the rapid multiplication of such places, has been forced to commercialize and offer a decoy.

Yet, while we are commenting upon vice conditions in the metropolis and along our State highways, we must not lose sight of the fact that our own city has similar problems to solve. Alleged conditions here are none too creditable, and probably if the committee of fourteen was thrown pitilessly upon these "under cover secrets" revelations would jar our sensitiveness beyond expression.

While several sporadic attempts have been made to clean up conditions in certain sections of the city, with a measure of success, yet the arm of the law seems to fall upon the smaller places. Any effort put forth is more commendable, but the pity of attempts is distinctly the "friendless," and give the other fellows the pass over, acts more as encouragement than a deterrent. There cannot be any letup in the fight against this evil. Let us hope and demand that those who are responsible for the enforcement of our own city and the necessity of keeping vice from getting out of hand.

The Spirit of "Take-a-chance"

To anyone reading the disastrous news of the Fourth of July holidays without observing its black record of neglected festivities and the deaths of 227 people "by chance," would seem really strange. While the long list of fireworks injuries, which July 5 brought in previous years is happily abated, yet its place was taken this year by disasters of the weather-repelled boats, crowds injuring their bathing by jamming themselves into the space suitable for hundreds when rain made the streets uncomfortable, and all the scores of accidents and deaths that happen when too many people get caught in streams. The point is that very few of these difficulties were necessary.

The "New York Tribune" in commenting on this city's toll of death and injuries, resultant from speed, cited, above, says: "Twenty-four hours ahead the Weather Bureau forecast thunder storms. The weather was as promised. Thunder storms were seen in this neighborhood by scores that Sunday over Manhattan in the late afternoon approached slowly. Ample warning was visible at least half hour before they arrived. Anyone who was caught in Wednesday's storms, as literally millions were caught, some of them so dangerously, was guilty of inexcusable failure to perceive what the weather was about to do."

Considering the above tendency locally, we have on several occasions observed the baseball crowds at Riverside Park under prospective downpours, giving ample warning of approach, yet affecting to no noticeable deg[illegible] those witnessing the game. Not until the heavens open do they seek for shelter, every fellow for himself and the devil take the hindermost. It has its humorous side but most certainly illustrates the utter lack of caution which should predominate.

One of the inexplicable habits of these days is to take the weather as irrevocable. Mark Twain reminded us that nobody does anything about it, and nobody seems to have taken this to mean that nobody can do anything about it. Our harder ancestors were less pessimistic. Not a farmer or merchant or sailor of a hundred years ago but had his weather eye open, and knew about it. Would one of those homely weather observers of less well-housed decades have been caught unawares in boat, on beach, by Wednesday's storms? Not a bit of it. Life was then too dangerous in other ways for anybody to take chances with peril, as easily foreseen.

Together with the abandonment by us modern[illegible] sees fits the curing of meat or the ripening of homespun cheese, has also the weather-observer gone. He was easily replaced. One of them is that of guessing the weather. When General Greely introduced the instrumental methods of weather observation which grew into the present Weather Bureau he added a useful character to science, but he seems to have killed something else perhaps equally valuable. Those old-fashioned individuals who knew the lore of cloud and wind and were not as skilful forecasters yet the country as are the present scientists, but they may have been equally good forecasters for themselves. Anyhow, it might be worth while for all of us to practice watching the sky.

Dulness Defined

Campbell Bridges, Mayor says the trouble with the New York municipal issue, Hearings! Haven't they settled that something yet?

—Chicago Tribune.

Answer, in nothing a dull[illegible] told a police that his wife "is he and he that of a holding company.

No Time for Politics Now

SPIRIT OF THE PRESS

Minister Turns Taxi Driver; Says Humanity Far From Sinless Goal

(From New York World)

The Rev. Thomas H. Whelpley, pastor of the Chelsea Presbyterian Church drove a taxi for two weeks in order to get material for his sermons. And the first sermon he preached on his experiences went, in part, as follows:

> I didn't know it was possible to learn so much in so short a time as I learned in the cab. I was in which I stepped down from the pulpit and climbed into the cabby's seat. I have witnessed the tragedy of the underworld and the gaiety of the upperworld. Mug and women in the wake of the midnight revel. They were and they, seeing no one, they were not seen. I have seen the wan faces of the poor, the pinched faces of the hungry, and their wretched holes in the corner. Rats don't get exactly into the holes of these citizens past the cab, but not far from them. The sound of many voices, but not one the gain. The reason, he says, is that speak-easies, facing the rapid multiplication of such places, has been forced to commercialize and offer a decoy.

Father Joseph Lathrop, who [illegible] Church, [illegible] Hudson [illegible] Methodist [illegible] Father Lathrop [illegible] Jersey City [illegible] Church, [illegible] Methodist [illegible] Rev. Dr. Whelpley [illegible] Father Lathrop [illegible] Father Lathrop [illegible] Father Lathrop

Jersey Sce
Air

Bell Laboratories
Effort to D

Whippany, New Jersey
scene of another impor
experiments in the field
who radio communicat

Bell Telephone Laborato
do with developing the mo
mode of radio communicat
as airplane to flight-and-se
Importance both of which is
A trim cable monoplan
the Fairchild Airplane Ma
Corporation has been de
Hadley Field, a few ming
from Whippany and is
ports are added to their
Brooks, formerly a Capta
United States Air Service,
Taking form in a hod
radio transmission between
and planes, the field invest
first process itself—with
ness of various types of a
with the effect on transmi
plane's height above ground
work, the laboratories' e
flights at Whippany, New J
be used for transmission
ment in the laboratory is
advanced on the movement
ing and receiving sounds
in the air will shortly be
horizontal work will be
the radio development a
the leadership of E. K.
Since aids to navigation

New Music

Found an Easy Mark

"Do you know that fellow Pi
the one who claims to read charact
faces?"
"Yes."
"Well, he swindled me out of
I don't want it back, and
after he got his boosted talent to
about me."—Boston Transcrip

Image of Perspective

"Those anonymous letters that
about is growing more and
"Is maybe that's why
she gets so much more of a
Dayton Herald-Cleveland

Sngs of
Manito

I've glad
Kids shout hes
Cause Dy' teaches
That'sth-hes
Ith' to th.
I'm unlo
Th-thing and chanced
I've gotten-h I know;
Ith-hes-Dy' love me

But hear the
Lord, they chose a Rob
Sons, that's why they hav

Metals in American Coins

In the coinage of the United States
are represented the metals gold, silver, nickel and copper, with tin and zinc as alloys.

Harshly Put

The main problem now is the cruelty of saying-will-be-found-invariably as beat his wife.—Christopher North.

REWARD CLARK PUPILS FOR PERFECT RECORDS

P.T.A. Gives Pins to 44 Not Absent or Tardy

Forty-four pupils have been rewarded for perfect attendance in the past year in the Clark Township School. Pins were given them recently by President Mrs. Roland J. White of the Parent-Teacher Association. Superintendent Jerome Deremer made the pins at the commencement exercises, but they had not arrived from the manufacturer. Those rewarded were:

Eighth grade—Emery Tomasovic, Fabiano Chiaffo, Helen Smolar.

Seventh grade—Josephine Bigko, Gertrude Hill, Darth, McLaughlin, Mary Miller, Katie Kamichoff, Ruth Schoot, Leslie Bartell, one year; Dorothy Pelger, Martin Malnak, Federick Tomasovic, three years; Audrey Isbell, Martin Hallen, Ethel Tyrela, four years.

Sixth grade—Hugh Turnbull, three years; Mary Tomasovic, Eva Rand, John Segodin, Edward Gurney, Eugene Borlinski, Walter Kertula, Stanley Pelger, one year.

Fifth and fourth grades—Edith Bloom, John Sywe, Henry Isolin, the latter three years.

Fifth and fourth grades—Vivian Pedersen, three years; Katherine Herzbrun, Henry Esposito, Stephen Peth, Rose Rager, Tony Smolin, William Sirick, William Adam.

Fourth grade—Thomas Turnbull, three years; James Tingley, Steve Perun, Stanley Sirick.

Third grade—Steve Gracyzk, Richard Lee.

Second grade—Helen Gracyzk, Philip Horvat.

Three Rahwayans on Staff At County Camp Endeavor

On Tuesday, July 10, ninety youngsters and three adults, composing the first group to be entertained for a fortnight at County Endeavor were taken to camp via special buses. They were mainly from Elizabeth and vicinity. A happy lot of youngsters they were, eager to be off for the first time looking forward to the fine times predicted by those who had been up in former years. Everything was new, good things in store for them were the order. Plenty of playground and wondering how soon they could swim in the water, the fine outdoor air and healthy exercise it wasn't long before the youngsters began to grow to such proportions that only a hearty meal could appease them. This was provided in due time by the jolly caretaker-chef, Peter Van Fleet.

The running of the camp is in the able experienced hands of Jesse Lounsbury, of Plainfield. Miss Mildred Silvester, of Roselle, is the superintendent. Two Rahway teachers, by the Misses Helen Spicer, Marion George and Elsie Ulbrich, all of Rahway.

The regular daily program of the camp, which begins at 6:30 a.m. and ends at 9:30 p.m. with "lights out" sounded by a bugle, will extend to three meals, organized play, swimming, hiking and etc. There are frequent special events to enliven the stay at camp. Thursday night was a marshmallow roast. Saturday afternoon, the Christian Endeavor Society of the Central Baptist Church, Elizabeth, went up to stage a party for the campers. Many games were run off and stories told to the delight of the youngsters. While on Sunday morning, with the pollyporpoise punch at refreshments, the party was over all too brief to the youngsters, so keen was their pleasure.

Sundays a special order is observed for the day. In the morning a church service is held. Miss Steeves leading. Walter G. Anderson, of Elizabeth, was the special speaker for last Sunday. He spoke about Paul's conversion, which was the Sunday school topic for the day.

In the afternoon, the Y. M. C. A. from the Roselle Presbyterian visited and conducted the meeting. Dr. Herbert Hamilton Hughes, Miss Greenwood spoke about ghosts, and led up to the story of David and Goliath. Miss Jean McDowell acted as the leader of the meeting. Everybody sang lustily as well as the talks.

This above is brief a fair idea of the plans that are being worked out by the management of the camp, by the care of the County's most needy children.

Governors of Jersey, Pennsylvania Converse Over 600,000th Telephone

The 600,000th telephone in New Jersey, representative at once of the growth of a great state and one of its most important industries, was installed in the office of Governor A. Harry Moore at Trenton on the fast day of May, and the occasion was marked by a call from the Governor to Governor Fisher of Pennsylvania.

Governor Moore converses with Governor Fisher of Pennsylvania over the 600,000th telephone installed in New Jersey, installed at the executive desk.

Governor Moore called Gover,or Fisher's attention to the fact that New Jersey Bell Telephone Company had installed its 600,000th telephone, and that it was one of the telephones system "means a great deal to our industrial and commercial world."

As many or more telephones. There are more telephones in New Jersey now than on the entire continents of South America and Africa with half of them included. Almost 2,000 are calls a day are being handled on the telephone now, using enough wire to reach to the moon and 100% more than five times.

SOCIAL AND PERSONAL

Miss Mildred Ludlow, daughter of Water Superintendent and Mrs. C. W. Ludlow of 112 Seminary avenue, and Miss Florence Grove, of Orange, left Tuesday for a party of seven week's motor tour to Bear Mountain.

Miss Julia Morrell, head teacher of Roosevelt School, left Saturday for an extended vacation trip, going on the steamship California to San Francisco, the start of a Memorial Day. She will return by rail stopping at Boyce Canyon, Zion National Park, Arizona, and other points of interest.

Mrs. Ralph Reade, Reade avenue, Piainfield, has been guests of Mr. and Mrs. Frank Reade, Jr., Hamilton avenue, of 27 Bryant terrace.

Mr. and Mrs. Albert R. Newkirk, of 178 Elm avenue, are visitors at Albany.

Richard Olbrich, of 17 Milton boulevard, is spending a vacation of two weeks from his duties for the Philadelphia Quartz Company.

Miss Julia Schneider and his father Louis Schneider, of 24 Maple terrace, Elizabeth, and Miss Mrs. Henry Cook and daughter, of 63 Avenue, Plainfield, were Public Service visitors Miss Marie Schneider.

Mr. and Mrs. Leonard, of Jaques avenue, left Saturday for Point Pleasant.

After a few days visit to Rahway, evening, Mr. Martin Morris, of Jersey City, motored to Asbury Park and returned to Monmouth where she is spending the week.

Assistant Superintendent of Mails and Mrs. William H. Brantley, of the Brantley Apartments, are spending a few days in Washington.

Mrs. Richard J. Evans and children, Richard and Marion, of 12a Central avenue, are spending a week at the Ocean grove, for two weeks.

Mrs. Frank Pelly, of Roselle, returned home Saturday after spending a week with Mr. and Mrs. Ed. Wilkins and family, of 7 Nicholas avenue.

Mrs. Martin McNamara and daughters, Misses Mary and Theresa of 1 Lincoln avenue, Campbell street, returned Saturday night from an outing at Point Pleasant.

Mr. and Mrs. William Nelson and daughter, Miss Charlotte Nelson, of Charlotte place, left Sunday for a stay at Point Pleasant.

Councilman Alfred C. Peaker, Rahway, and Mrs. Urania Peaker, of 196 East Milton avenue, Mr. and Mrs. George Peaker, of 1 Cleveland avenue, enjoyed a trip Sunday on the Hudson River boat to Bear Mountain. They visited Mr. and Mrs. Andrew Cogan and family, Scotch Plains, at 1121 Main street.

Junior High School in Rahway.

Miss Ruth Cecilia Kiser, daughter and Trenton Normal and has pursued graduate work at Columbia University, New York. Prior to her graduation she was president and treasurer of the Trenton Normal Chapter of Kappa Delta Phi, honorary educational fraternity.

Mr. Pfeiffer is a member of the Masonic fraternity, Rahway Lodge, No. 1275, B. P. O. E., and Rahway Council, No. 1425, R. T. of U. S. A. and other local organizations.

The bride was graduated from Rahway High School in the class of 1924 and Trenton Normal and has pursued graduate work at Columbia University, New York. Prior to her graduation she was president and treasurer of the Trenton Normal Chapter of Kappa Delta Phi, honorary educational fraternity.

Mr. Pfeiffer is a member of the Masonic fraternity, Rahway Lodge, No. 1275, B. P. O. E., and Rahway Council, No. 1425, R. T. of U. S. A. and other local organizations.

DEATH FROM HEART DISEASE ON GAIN

Emotional Strain of Modern Life Blamed.

The mental and emotional strain of modern life is mainly responsible for the 40% per cent increase in deaths from heart disease in Great Britain and other countries, according to Dr. J. Rendel Hardcastle, London cardiologist and physician.

While the death rate from cancer has increased faster less than 50 per cent, the death rate from heart disease increased nearly 400 per cent," Dr. Goodall informed members of the Institute of Hygiene.

"The form in which we take our pleasure," he asserted, "is a direct invasion of nature's demands for adequate rest."

The habits of visiting night clubs, drinking cocktails and smoking cigarettes are responsible, Dr. Goodall declared, among the destructive practices. He condemned the practice of modern plays, novels and motion pictures, declaring that they have powerful invisible bonds for neurotics with results which are responsible for increasing increased number of deaths from heart disease.

These deaths are occurring at an earlier age than formerly, Doctor Goodall declared. In a few years, he prophesied, the common age of sudden death will be between forty and fifty years, an analysis of records, deaths had disclosed that "the boom is in the big man's line."

The physician recalled that 12 persons died suddenly in the United States while celebrating the lasting accord of the Tunney-Dempsey fight in Chicago, and that seven of these died in the seventh round. Tunney was floored in the seventh round. He attributed all to emotional strain.

A retired investigation of thousands of cases of sudden death, stated Doctor Goodall, that most of them are due to a combination of headache, one of the arteries, a disease often caused by hard physical work, mental strain and emotion.

Mexico Palace Addition Cost Lives of 80 Workmen

Mexico City—(AP)—Eighty men lost their lives in the construction of the fourth floor addition to the national palace it completed, it was to be reckoned not only in human lives, but in money, it was announced. Many have been killed in falls and other accidents resulting from building operations on the upper extension of the administrative office of Mexico's federal government.

Not New Species

Canton, China.—(AP)—American biologist sent a skeleton of a specimen of the "river-crabs" of whose ravages the villagers complain, but he believes returned to report "river-crabs" were lowland soldiers.

MICKIE SAYS—

DEATH CLAIMS MRS. ANNA MARTIN

Mrs. Anna Martin, wife of Frank Martin, died Sunday morning at her home, 1 Lincoln avenue, Campbell street, after a long illness. She was born in Germany 63 years ago and had been a resident of Rahway for 30 years. She was a member of the Ladies' Aid Society of the Trinity Lutheran Church.

Besides her husband she is survived by a son, Frank Martin, Jr., and a daughter, Mrs. Anna Martin, both of Rahway.

Funeral services will be held at her late home at 2 o'clock this afternoon. Interment will be in Hollywood Memorial Park.

Peiffer—Story

At the manse of the Central Presbyterian Church of Newark, Miss Rosalie Story, of Newark, became the bride of Henry B. Peiffer, of 226 Central avenue, at noon Saturday. The ceremony was performed by Rev. Leroy T. Haines, pastor of the Newark Church, assisted by the pastor of the Rahway Presbyterian Church, of this city, at which time the bride's father, the late Irvine W. Story, was superintendent of the Sunday School and an official of the church.

The maid of honor was Miss Gilma M. Murphy, of Elizabeth, also a director of Rahway, was best man.

The bride was gowned in French blue chiffon, daintily trimmed with Chantilly lace, wore a black picture hat with silver lace and carried a bouquet of pink rose buds. The maid of honor was dressed in beige georgette chiffon with hat to match and carried a bouquet of yellow rose buds.

After the ceremony at the manse Mr. and Mrs. Peiffer left for a motor trip through New England and upon their return will reside in Rahway.

The bride has been a member of the Junior High School in Rahway.

Mrs. Ruth Cecilia Kiser, daughter and Trenton Normal and has pursued graduate work at Columbia University, New York. Prior to her graduation she was president and treasurer of the Trenton Normal Chapter of Kappa Delta Phi, honorary educational fraternity.

Mr. Pfeiffer is a member of the Masonic fraternity, Rahway Lodge, No. 1275, B. P. O. E., and Rahway Council, No. 1425, R. T. of U. S. A. and other local organizations.

Rodig—Horling

A quiet home wedding took place at 8:30 o'clock Saturday morning at the home of the bride's parents, Mr. and Mrs. Anthony Horling, 165 Monroe avenue, Elizabeth, when their daughter, Miss Elizabeth Horling, became the bride of Henry J. Rodig, son of Mr. and Mrs. Henry Rodig, of 1 Lincoln avenue, Campbell street, Rahway. The ceremony was performed by Rev. Father Hughes, pastor of the Catholic Church of Rahway, assisted by Rev. Father Lavin, of Elizabeth.

The bride was attended by her sister, Miss Elizabeth Horling, as maid of honor and Anthony Horling, of 165 Monroe avenue, Elizabeth, attended the groom. Following a wedding breakfast the couple left on a motor trip to Canada. On their return they will reside in Rahway.

Dunn—Engel

Miss Ruth Cecilia Kiser, daughter of Mr. and Mrs. George M. Engel, of 1 Lincoln avenue, Campbell street, Rahway, became the bride of Thomas Dunn, son of Mr. and Mrs. H. J. Dunn, of 1 Lincoln avenue, Campbell street, Rahway, last Saturday morning at 8:30 o'clock in a ceremony performed by Rev. Thomas Dunn, brother of the groom, assisted by Rev. Father Hughes, pastor of the Catholic Church of Rahway.

The bride was attended by her sister, Miss Elizabeth Engel, as maid of honor and Edward Dunn, brother of the groom, was best man.

Following the ceremony there was a wedding dinner and reception, after which the couple left on a motor trip to Canada. On their return they will reside at 261 Knopf street, Linden. Mr. Dunn is employed by the Standard Oil Company and is a member of the Veterans of Foreign Wars, having served overseas 1 year.

CATHOLIC CLUB WINS FROM RAHWAY EAGLES

Strong Aerie Nine Blanked While Winners Score 4

The Young Men's Catholic Club won another notable victory on the Rahway baseball league last night when they blanked nine of the Rahway Eagles, 4 to 0 defeat. The latter were unable to solve the slants of Gaudi Bride, the Catholic Club mendmound and gave almost while the winners batted out two hits for the four runs tallied.

Homers were made first for the Catholic Club E. Rosak and P. Bride coming through with two apiece and the third the winning tube was made when Gaudi hit safely, scoring Lazar.

The box score:

	AB	R	H	PO	A	E
Lazar, ss	3	0	0	1	2	0
Rosak, 1b	3	1	1	9	0	0
Bride, p	3	1	1	0	2	0
Gaudi, c	3	1	1	6	0	0
Bride, 2b	3	1	1	1	2	0
Kaiser, 3b	3	0	0	0	1	0
Kaiser, rf	3	0	0	0	0	0
Kaiser, cf	3	0	0	0	0	0
Kaiser, lf	3	0	0	0	0	0
Total	27	4	4	27	7	0

	AB	R	H	PO	A	E
Kaiser, ss	3	0	0	1	2	0
Kaiser, 1b	3	0	0	9	0	0
Kaiser, p	3	0	0	0	2	0
Kaiser, c	3	0	0	6	0	0
Kaiser, 2b	3	0	0	1	2	0
Kaiser, 3b	3	0	0	0	1	0
Kaiser, rf	3	0	0	0	0	0
Kaiser, cf	3	0	0	0	0	0
Kaiser, lf	3	0	0	0	0	0
Total	27	0	0	27	7	0

Bettle—Leonard

At a quiet ceremony at the residence of Mr. and Mrs. Walter Leonard of Rahway, their daughter, Miss Elva R. Leonard, became the bride of Mr. Joseph Bettle, of 171 Elm avenue, Rahway, on Saturday, June 30. The ceremony was performed by Rev. H. M. Davis, pastor of the First Presbyterian Church, performing the ceremony.

The bride was given in marriage by her brother Edwards Leonard. Mrs. Edward Leonard, a sister of the bridegroom was matron of honor while Edward Leonard was best man. The ceremony was performed beneath a floral bell of white roses, while from the center of which a bouquet of white roses was suspended.

The bride was cooked in white organdie trimmed with lace and carried a bouquet of white bridal roses. The matron of honor was dressed in blue crepe de chine trimmed with rhinestones and carried a bouquet of pink roses.

Following the ceremony there was a wedding dinner and reception, after which the couple left on a motor trip to Canada. On their return they will reside at 261 Knopf street, Linden. Mr. Bettle is employed by the Standard Oil Company and is a member of the Veterans of Foreign Wars, having served overseas 1 year.

$3.00 Special
Sunday Excursions
WILDWOOD
CAPE MAY
North Wildwood & Wildwood Crest
SUNDAY
JULY 22 and AUGUST 19
SPECIAL THROUGH TRAINS
Pennsylvania Railroad

DR. ROBERT T. LINEHAN
Foot Specialist
New Murrie Building,
Suite 218-219
1239 East Jersey Street,
Elizabeth, N. J.
Phone Emerson 4193
Office Hours:
Mon., Fri. 9:00 A.M.-8:30 P.M.
Tues., Thurs., Sat. 9:00 A.M.-8:00 P.M.
Closed Wednesday.

666
Cures Malaria and quickly relieves Biliousness, Headaches and Dizziness due to temporary Constipation. Also useful in eliminating Toxins and is highly esteemed for producing copious watery evacuations.

You'll Find a Fresh and Varied Display of
FLOWERS
Here From Which to Choose
FLOWERS bring new hope and courage to those who are sad or ill. Someone near and dear to you may now be going through dark hospital days. Send Flowers! Let them know that someone cares—that the world eagerly awaits their return. Solace such as this is priceless.
"Floral Cradle" to Send to New Mothers
This appropriate floral tribute will bring a smile of gladness and appreciation to the happy mother.
You have but to telephone us your wants and we will see that they be taken care of promptly. Our executives are artists in the selection and arrangement of floral pieces for every occasion. And remember we can telegraph flowers for delivery anywhere in a few hours.
Whose Birthday Comes this Month?
John R. Baumann
Greenhouses St. George and Hazelwood Avenues
Phone 711 and 712

Dress Up This Summer at The HAMILTON SHOP
150-52 Main St.
Rahway, N. J.

HARRIS'
Department Store
Successor to Engelsman's
"Rahway's Most Popular Store"
128 Main Street
Vacation Needs Galore
Now await you at our store and tomorrow is
Economy Day
when every article in our store will be sold to you for
10% Less
than our regular low prices.
Store Closes 6:30 P.M.
Economy Day same as all other days except Saturday.

THE COOLER
NEW EMPIRE THEATRE
RAHWAY, N. J.
TELEPHONE 934
Mat. 2.30 Evening, 7.00 and 9.00
Last breath-taking moments today of that mighty spectacle of the air
"The Legion of the Condemned"
COMPANION FEATURE
"Square Crooks"
Tomorrow and Thursday
Love is the power that makes this merry little world of ours go 'round. . . With it you can be the happiest soul on earth, and without it you will be the most miserable. . . And when a funny little clown foolishly loves a beautiful miss can you imagine the heart aches in store for him? . . You'll laugh, then cry at the human appeal of
Lon Chaney
in
"Laugh, Clown, Laugh"
In conjunction with the showing of this picture you will hear also the musical selection of the same name played on the Orthophonic Victrola through the courtesy of James McCollum.
COMPANION FEATURE
"13 Washington Square"
Friday and Saturday
A humorous farce concerning two vaudeville magicians. . . It's taken from the musical comedy of the same name.
"Lady Be Good"
with that handsome, peppy couple
Dorothy Jack
MACKAILL and MULHALL
COMPANION FEATURE
Fred Thomson
in
"The Pioneer Scout"

THE WEATHER
Today: Occasional showers. Tomorrow: Showers, no variation in temperature.

The Rahway Record
New Jersey Advocate
Absorbing The Rahway News-Herald, the successor of The Union Democrat, Established 1865.

VOL. XVII. SERIAL NO. 1954 RAHWAY, UNION COUNTY, N. J., FRIDAY AFTERNOON, JULY 20, 1928 TWELVE PAGES PRICE THREE CENTS

MAY EMPLOY WARDEN TO ABATE NUISANCE

Dog Catcher Exclusively for Rahway Thought Necessary

A local dog warden will probably be hired by the City of Rahway as the result of a conference Wednesday night between Mayor Samuel D. Love and a committee of the Rahway Branch of the S. P. C. A. The new warden will be paid by the city and will work under the direction of the local branch of the S. P. C. A. which will buy a car tank in which to transport dogs to the pound.

The tank will be located on the property line of the city garage, along with a dog pound. With all things in readiness the committee will then wait on the City Council and request the appointment of a dog warden. It is understood that the committee will ask that the dog warden be employed exclusively by the city and not be permitted to do private work.

The large number of canines that have been running at large in the city streets of late, and the fact that a number of children have been bitten by dogs, prompted the committee to take action in the matter.

Business Men Enjoy Big Outing at Water Witch

The Rahway Business Men's Association held its outing on Wednesday, July 11, at the Water Witch Hotel and Bathing Beach, Lake Hopatcong, New Jersey, where the members enjoyed a full day of pleasure, with a number of private automobile parties leaving the rear door of Rahway at 9 o'clock.

A number of features were on hand to make swimming and various athletic events, in which all of the members participated. Delicious refreshments were also served.

A long list of entertainers and athletes was doubtless, who furnished the crowd with much lively entertainment. Charles Richards and A. Cramer, Jr., also rendered several selections.

The committee in charge of arrangements consisted of Leo Rose, chairman; Ernest Lachman, Anthony Rizzo, Jr., and Joseph Hoffman, Jr., all of the association are to be congratulated on the success of the outing and good time.

EIGHTEEN TAX APPEALS HEARD BY COUNTY BOARD

Three Held for Inspection and Five Are Dismissed

Eighteen appeals from assessed valuations in this city were heard Tuesday by the Union County Board of Taxation at the Courthouse, Elizabeth.

The appeals follow:

Lillian C. Moore, 31 Amore street, personal $500, no change.

Edgar Wagaman, personal $500, no change.

William H. Randolph, 56 Milton avenue, assessed valuation, building $3,000, personal $500, total valuation, $3,500, no change.

John Lehnbeck, 4 Cherry street, assessed valuation, building $2,500, personal $500, total valuation, $3,000, no change.

Frederick Lehnbeck, building $2,500, personal $500, total valuation, $3,000, no change.

Mrs. Mary