# EXPERIMENT STATION PLANS 50TH ANNIVERSARY FETE

This year marks the fiftieth anniversary of the New Jersey Agricultural Experiment Station, located at New Brunswick, where a program commemorating the institution's half-century of service to agriculture will be held October 8 and 9. Shown above are: (1) Dr. George H. Cook, first director who served in that capacity from 1880 to 1889; (2) Dr. E. B. Voorhees, director from 1889 to 1911; and (3) Dr. J. G. Lipman, third and present director.

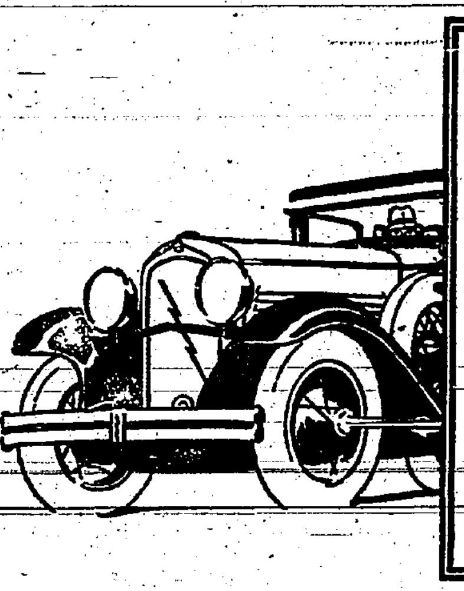

### High School Girl's Wit Lands Two Men in Jail

Los Angeles.—Marguerite, sixteen-year-old high school girl, does not like intoxicated drivers. So when an erratically driven machine crashed into her automobile at a street intersection Miss Brown was considerably agitated.

Her agitation increased when the two occupants of the car laughingly refused her command to wait until policemen, summoned by her sister, arrived.

So she stepped to the running board of the automobile, driven by Albert W. Cecil, forty, and snatched the keys from the ignition lock, efficiently anchoring the car until the arrival of Policemen Pritchett and Bohannon.

Cecil was taken to the city prosecutor's office and booked on a charge of drunk driving, and his companion, Edward N. Johnston, thirty-two, was charged with violation of the Wright act, three bottles of alleged whisky having been found on his person.

### First Thermos Flask

Sir James Dewar, an eminent British chemist and physicist, who designed vacuum-jacketed vessels for the storage of gases after he had liquefied them, discovered the principle of the thermos flask about 1829, says Pathfinder Magazine. These flasks, known at first as Dewar bulbs, proved very effective in preventing the influx of external heat.

### Two-in-One Egg Laid by This Wisconsin Hen

Rice Lake, Wis.—An egg laid by a Buff Rock hen at the Dell Lovell farm near here was really two eggs. The outside egg, exceptionally large, surrounded a layer of thick albumen, which, in turn, surrounded another regular formed egg on the inside.

### Bull Thistles Make Money for This Man

Monticello, Wash.—A bull thistle may be a bull thistle to most folks, but it represents real money to Frank Glenn. He digs the roots and sells them in Portland to a concern making rheumatism medicines.

### School Gets Rare Books

San Francisco.—The University of California will have a rare addition to its library when school resumes next fall, it being the Commendatore M. F. Fontant library of 2,680 volumes of Sixteenth and Seventeenth century Italian books. The volumes were presented to the university by Commendatore and Mrs. Fontant.

### Make Our Own Dark Days

The dark days of life are not all of the world's making. Disappointments are not all born of our associates, or our environment, or other outside influences. Too many of life's shadows are caused by us standing in our own light.—Grit.

---

WEATHER FORECAST
Today: Partly cloudy and somewhat warmer, probably showers. Tomorrow: Generally fair.

The Rahway Record
New Jersey Advocate
Absorbing The Rahway News-Herald, the successor of the Union Democrat, Established 1840.

PUBLISHED TWICE WEEKLY IN RAHWAY'S INTERESTS

VOL. XIX. SERIAL NO. 2165 RAHWAY, UNION COUNTY, N. J., TUESDAY AFTERNOON, JULY 29, 1930 EIGHT PAGES PRICE THREE CENTS

# STATE HEALTH BOARD TO PROTECT RAHWAY

### Disposal Plant Will Contain Chlorinator, Board Assures City at Hearing

"I assure you the State Board of Health will do everything in its power to uphold the interests of Rahway and see that they are properly safeguarded," Col. F. T. Tainter, of Far Hills, president of the State Board of Health, assured the city officials and citizens interested in the Rahway Valley Trunk Sewer project as it affects this city, at a hearing held at the City Hall, Friday afternoon.

Although all the members of the Joint Meeting were given notice to be present at the hearing, Francis V. Dobbins, attorney for the Meeting, was the only representative present. Clyde Potts, engineer in charge of the sewer, was among the absentees, and Stanley Williams, resident engineer, was in the City Hall a few minutes before the meeting but departed before the hearing started. A large group was present to uphold Rahway's side of the matter including City Attorney David Armstrong, Councilman C. G. Saal, Rahway's representative at the Joint Meeting, State Highway Engineer Jacob L. Bauer and L. A. Coudert, consulting engineers for Rahway, as well as several councilmen, members of the Citizens Committee and other city officials.

Engineer Bauer opened the brief but spirited hearing by concisely stating Rahway's demands in that the disposal plant to be built at the Rahway-Woodbridge line should be the same as those approved by this city when it contracted to enter the sewer compact. "Out of the nine municipalities in the sewer project, Rahway is the only one to be affected by the non-operation of the present plan of the disposal plant. Woodbridge might also be affected but as there is no one in that municipality living near the river which is salt marsh at that point Rahway would get the blunt of the smell from the effluent if it was not properly treated," Mr. Bauer stated.

"Rahway went into the sewer project at a great expense primarily for two purposes. First to clean up the present condition of the Rahway River, and secondly so that in the future, if the growth of the city makes it necessary, the water in this river can be used for drinking purposes," he continued.

Mr. Bauer then told how the original plans approved in 1927 stated the effluent would be treated with chlorine before it was discharged in the Arthur Kill which is three and one-half miles away from this city. If the sewage is treated with chlorine it would in no way be objectionable. If the effluent was brought back into the center of the city by the tidewater of the river. He stated Rahway insists that the original plans for the sewage disposal plant be adhered to and that the plans recently submitted to the Board of Health did not contain the necessary machinery for the chlorination of the effluent.

(Continued on Page Two)

### Held for Grand Jury As Result of Fire

As the result of the investigation conducted by the fire, police and fire underwriters, Marco Tomassi, of 74 West Grand street, was arraigned before Judge F. N. Talley, in Police Court Friday night, charged with arson. He was held without bail to await the action of the Grand Jury. Believing that the fire early last Tuesday evening in the vacant house owned by Tomassi at the lower end of East Hazelwood avenue was of incendiary origin the local authorities immediately began a probe which resulted in Friday night's arrest.

Counter charges of reckless driving against Max Scholz, of 147 Palisade avenue, Union City, driver of a Nevins bus, who sideswiped the car of Harry N. Hickman of 20 Lincoln avenue, this city, on St. George avenue, near Hazelwood avenue, Wednesday evening, were dismissed for lack of evidence in Police Court Friday night. Four other motor vehicle cases were disposed of as follows: William Le Rocca, 36 Arch street, Newark, fined $5 on complaint of Patrolman Richard Weishaupt; Gay M. McPherson, 83 Easton avenue, New Brunswick, fined $5 for improper parking without lights on complaint of Patrolman Joseph Kelly; Morris Fuston, 39 Netherwood place, Newark, fined $2 for improper parking on complaint of Patrolman Joseph Ryan; James E. Carr, Wardensville, W. Va., fined $4 or $2 each on improper parking and no lights on complaint of Patrolman Kelly.

### LADY FORESTERS MEET

A committee to represent Rahway City Council, No. 11, Lady Foresters, at the meeting of the Hospital Bed Association of the lodge, were named at a meeting held Friday night. Those appointed were Mrs. A. J. Zirwes and Mrs. Edward Weber. It was announced that plans for a bus ride had been cancelled. Mrs. Weber presided, with Mrs. Charles Walker, secretary.

Killed at Speedway

BOB ROBINSON

# BABY PARADE FRIDAY AT COUNTY PARKS

### Thirty Entrants Already Registered For Event; Babies Under Five

What is expected to be the most popular event ever staged by the superintendents of the Rahway River Parkway will take place Friday afternoon in the form of a baby parade. The parade is scheduled to start at 3:30 P. M. and all children under the age of five are eligible to enter. The Union County Park Commission is sponsoring the event and prizes will be awarded with the child wearing the most original clothes, the child with the bluest eyes, darkest eyes, fattest, with the most dimples, curliest hair and the best decorated carriage. Those who enter their children in the event must register with the supervisors of the park before 3 o'clock Friday afternoon.

So far more than thirty entrants have registered and many have expressed their intention of attending. Last Friday afternoon at the Rahway River Parkway a still walking contest was held. Scott Gold was awarded first prize with Charles Lentz second. Other entrants in the event were: Edward and Walter Koslarski, Frank Giagola, John Shupper, Robert Duffy. A peanut hunt will take place tomorrow afternoon and medals will be awarded to the winners.

At the Wheatena Park a new system of badges for park leaders has been established. So far four have attained these badges for service rendered, including William Hoodzow, William Taylor, Ralph Giangrande and Joseph Sanzone. In the handcraft department of the Wheatena Park a doll house is being made under the direction of Miss Helen Leary and the furniture construction is under the supervision of Mrs. Ernest Duffy.

The male members at both parks have already begun practicing for the County Athletic Event at Warinanco Park, Elizabeth, on August 7. This is an annual event and all the parks of the Union County Park Commission system compete for prizes and honors.

Tony Sazone won the junior checker tourney at the Wheatena Park, Saturday afternoon by defeating Peter Koza. The competition was keen in this event and the tourney went to the finals before a winner was selected.

### Many Rahwayans Take Advantage of Sales

As the result of their advertisements in last Friday's Record, two Rahway merchants stated today that they had the most successful sales in their history.

David Schwartz, proprietor of the Schwartz Shoe Store, 111 Irving street, who advertised slashing reductions in footwear stated that his store was crowded all day Saturday and the business yesterday was almost as good as on the first day of his sale.

The mid-summer sale of suits and men's furnishings advertised by Charles Chalconas, clothier and tailor at 69 Irving street, was also beyond his expectations and many Rahwayans took advantage of the real values he had to offer.

Both of these sales are continuing this week.

### MOOSE HOLD MEETING

A letter and a certificate stating that one of its members, Henry G. Kettner had made a personal donation in the name of the lodge for the "House of God Fund" being raised to build a chapel at Mooseheart, Ill., was received at the meeting of Rahway Lodge, No. 1,363, Loyal Order of Moose last evening. The donation was made at Mooseheart recently when Mr. Kettner attended the convention as a delegate from the lodge. It was voted to present attendance prizes at all meetings in the future and Alfred Hammer was made chairman of this committee, assisted by H. G. Kettner and Henry B. Wimmer. One candidate was initiated. A large delegation from the local lodge attended a meeting of the Linden lodge on Thursday.

# BOB ROBINSON KILLED AT WOODBRIDGE TRACK

### "Dirt Track King" Plunges 70 Feet as Car Goes Through Guard Rail

Bob Robinson, 32 years old, known to automobile racers as "The Dirt Track King" was fatally injured at the Woodbridge Speedway, shortly after five o'clock Sunday afternoon when he drove his car through the upper guard rail of the track and plunged seventy feet to the ground below in order to avoid hitting another racer. He died almost instantly of a fractured skull and internal injuries.

The scheduled fifty-mile, 100-lap race, marked by several other thrilling accidents in which the drivers marvelously escaped injury was halted immediately by the fatal crash. His wife, and three-year-old-son, Robert Jr., were in the crowd of 8,000 who saw the winner of many races plunge to his death.

"The accident occured shortly after the race began on the western side of the bowl, opposite the grandstand in which the Robinson family sat. At the start of the race, Fred Frame, of Los Angeles, took the lead with Lou Moore also of Los Angeles, second; and Robinson in third place, just ahead of Dick Decker, of Staten Island.

They held this position until the fourth lap, when Moore was forced out because of motor trouble and Decker slipped past Robinson to trail Frame for the lead.

Frame was leading the field by more than 100 feet and Decker and Robinson were scarcely five feet apart as they sped around the bowl at a terific pace half way up the board track. Robinson apparently was confident of his car and was waiting for a clear track to shoot ahead of Decker when, in the sixteenth lap, Decker's right front tire blew out and he swerved his car half a dozen feet upward on the speedway to allow the others to pass.

Instead of passing below Decker's disabled machine, Robinson inexplicably swung to the right and tried to pass on the upper side. He was pocketed hopelessly between Decker's car and the edge of the track and was forced through the rail.

The dead racer was thirty-two years old and was a resident of Daytona Beach, Fla., living at Langhorne, Pa., during the summer racing season.

His performance at Woodbridge for the past three years earned him the title of being one of the most popular speedsters at the shore road bowl and only two weeks ago he established a new track record for the twenty-five mile distance when he went over the course in nineteen minutes and twelve seconds, clipping thirty-eight seconds

(Continued on Page Two)

# *Special Council Meeting To Be Held Tomorrow*

### *City Officials to Discuss Lawrence Street Crossing, Planning Commission, Robinson Branch and Paving Projects*

Realizing the hazardous condition at Lawrence street and Route 25 calls for drastic action, the Common Council will hold a special meeting in the City Hall tomorrow night to discuss and make recommendations to remedy this "Death Corner." Among the other important matters of city-wide interest which will come up for discussion, Council President William Bendy stated today, will be the advisability of a Planning Commission, the method to be used to clean up the Robinson Branch, and a decision on the question of a refund on the flaging taken up in the recent laying of sidewalks in East Milton avenue.

Following the latest fatality on the new highway at midnight Saturday, Council President Bendy and Councilman Samuel D. Love held a conference with Acting Chief of Police George W. Stewart on Sunday and police were put on the corners of Lawrence street, East Milton avenue and Grand street to protect citizens living in the vicinity of Route 25 and who are forced to cross this dangerous thoroughfare. These traffic officers worked until after midnight Sunday handling the heavy traffic and these corners will be guarded each Saturday and Sunday until lights or some safety appliances are erected there.

It was so dark at the corner of Lawrence street and Route 25 Sunday night that Council President Bendy and Councilman Love had to place their cars on opposite cor-

(Continued on Page Seven)

# GILLMORE CAMP GIVEN SOCIAL AT CARTERET

### Spanish War Veterans Honored By Carteret Members Last Evening

The members of Gillmore Camp, No. 16, and the Ladies' Auxiliary, No. 31, United Spanish War Veterans, were given a delightful entertainment by the Carteret members of the two organizations last night in the Memorial Hall at Carteret. There was a 100 percent attendance of all the Carteret members while an unusually large membership from this city was present at the meeting.

The honored guests included many of the officers of the Watchung Camp at Westfield. The members of this camp who made brief remarks were Past Department Commander William McVeigh, Assistant Department Adjutant, Richard Watts, Department Inspector Percy B. Durrell and Department Color Sergeant Jacob Schaefer. Commander E. M. Andrews of this city and many of the other officers of the local camp made brief remarks as did the following members of the auxiliary, President Mrs. Hugh Lacher, Secretary Mrs. E. M. Andrews, Senior Vice-President Mrs. Michael Ryan and Junior Vice-President Mrs. Michael Hermes.

Members of the local camp

(Continued on Page Eight)

# 180 ATTEND OUTING OF DEMOCRATIC CLUB

### Three Bus Loads Enjoy Trip to Coney Island; Outing Great Success

An outing to Coney Island attended by about 180 people was held Sunday by the Rahway Democratic Club. The trip was a family affair, the majority of the members beeing transported in three buses hired from John E. Anthes, Jr., of Elizabeth, while several went by train and private cars.

The buses left from the Roberts Building, corner of Main and Cherry streets at 1:15 and proceeded through the Holland Tunnel and out to the resort. There were two buses of Rahway people and one of Woodbridge folk. The buses left for Rahway at 9:45, arriving shortly after 11 o'clock.

Arriving at Coney Island many went swimming while others spent a good part of the day in the enormous Steeplechase. Mr. F. V. Dobbins made a donation of $20 to provide candy and amusement for the children.

Besides being a social success the outing was a decided financial success. The committee wishes to thank the public for its splendid spirit of co-operation in helping to put over this outing.

The committee of arrangements was Frances Kenna, chairman;

(Continued on Page Eight)

# MAY GIVE REWARD FOR HIT AND RUN DRIVER

### Seek Person Who Fatally Injured Wm. Brown at Lawrence Street

A reward for the apprehension of the hit-and-run driver who struck and instantly killed William McKinley Brown, 31 years old, of 117 East Milton avenue, at 12:45 A. M. Sunday, may be offered by the Common Council at a special meeting tomorrow night, Council President William S. Bendy, stated today. The accident in which Brown met his untimely death was the third at the dangerous intersection of Lawrence street and Route 25 within an hour. It was the nineteenth fatality on the new highway in the city of Rahway and vicinity since Route 25 was opened less than a year ago.

Funeral services for the accident victim were held at 11 o'clock this morning from his late home and the Second Baptist Church.

The pall bearers were Howard Hetfield, Edward Johnson, Roy Osborne, Bernard McGaskill, St. Clair Kinch and Eugene Hickman. The eulogizing address was rendered by Rev. H. S. Watkins, pastor of the Second Baptist Church, assisted by Rev. J. W. P. Collier of the Ebenezer Methodist Church. Many of the city officials and members of the local police department attended the funeral as did Alfred C. Brooks, Republican nominee for Mayor and Postmaster Harry Simmons. The body laid in an open casket and as Howard Hetfield sang the hmyn called "I Commend My Soul Unto Thee," a procession by the casket was held.

Three cars were needed to transport the many floral tributes and more than three hundred friends of the deceased attended the services and interment. The services began at 11 o'clock and lasted for over an hour and a half.

Previous to Brown's death two accidents had occured at the dark intersection, three persons being injured in a crash at 11:15 o'clock when a machine operated by James H. Long, of 43 Bond street, this city, was in a collision with a machine driven by Charles C. Ventres, of 114 Claremont place, Cranford. The debris from this crash had just been cleared away by the police when the automobiles of Isidore Manheir, of 1143 East Grand street, Elizabeth, and Herman A. Steeiner, of 1833 Bucklus street, Philadelphia, came together injuring another person. Brown was just driving up in front of his home, which is two blocks from the intersection, when he was attracted by the accident.

He had just arrived on the scene and had spoken to Patrolman

(Continued on Page Eight)

# JUSTICE CASE ALLOWS WRIT AGAINST SEWER ORDINANCE

### *Hearing Held Yesterday Before Supreme Court Justice at Somerville; City Must Show Why Ordinance Is Not Illegal*

### *PROSECUTION ASKS PERMANENT WRIT*

At a hearing before Supreme Court Justice Clarence E. Case in Somerville yesterday, the court allowed the writ of certiorari filed by Attorney William H. Herer, of this city, at the request of the Rawlin Community Club, to test the validity of the ordinance passed by the Common Council on June 11 appropriating $5,000 for use by the Citizens' Committee to investigate the Rahway Valley Trunk Sewer. Following the filing of briefs by City Attorney David Armstrong and Attorney Herer of the verbal testimony presented yesterday, and the study of these briefs by the court, a hearing will be arranged to show why the writ should not be made permanent and the ordinance declared null and void.

Supreme Court Justice Case signed the order on June 17 granting a hearing to show cause why a writ of certiorari should be granted the citizens who filed the writ asking for the Supreme Court Justice to review the ordinance passed by the City of Rahway. After several postponements this hearing took place yesterday and the court after considering the evidence found good cause to grant the writ and ordered that the defendants, namely, the City of Rahway and the members of the Citizens' Committee, show cause before the court at a future hearing why the ordinance is not illegal.

The Record learned that the main reason advanced by Attorney Herer for the prosecutors was that the appropriation of public monies by ordinance by a municipality to be expended through the medium of a body like the Citizen's Committee in an investigation of municipal affairs is illegal and improper and is contrary to the laws of New Jersey.

The attorney, the Record also learneed, told the court that there are four methods of procedure in New Jersey for such an investigation of such matters as the Rahway Valley Trunk Sewer. They are: a probe through a legislative commission appointed by the Legislature at the request of a municipality, through a special investigator appointed by a Supreme Court Justice, through an investigation by the Prosecutor of pleas in the county through which the sewer runs, and by the State Department of Municipal Accounts who will check any irregularities of funds, etc. For these reasons, the court was told, it was unnecessary for the City of Rahway to make a special appropriation for such an investigation.

The writ named as the defendants the City of Rahway and the individual members of the Citizens' Committee; John J. Quinn, chairman; Benjamin L. Murray, Bernard Engelman, Paul T. Kline and John H. Magee, and the prosecutors or complainants, Arthur F. Love, Rudolph Schnabel, Edward J. Hughes, Valdar MacCarry and Herbert Buhl. The latter represent the Rawlin Community Club, Mr. Love being a former president of the club and a councilmanic candidate from the Second Ward on the Independent ticket. Mr. Schnabel is president of the club while the three other men are members of a special committee to study the sewer question and file the writ through an attorney. This committee was named at a special meeting of the club on June 16.

### Mary Dietz Honored At Birthday Party

The birthday anniversary of Miss Mary Dietz, of 19 Walter street, was celebrated with a party on Saturday night at which she entertained a large group of friends. The evening was enjoyably spent in dancing, vocal and instrumental music and general sociability. The Dietz home was decorated with varied colored baloons. A large birthday cake with candles adorned the table. A midnight supper was served.

Those present were: William Balderson, Fred Bates, of Metuchen; Jack Colligan, Henry Gorman, Walter Patterson, Douglas Cox, James Ware, of New Brunswick; Miss Margaret Higan, Miss Marie Downing, Mr. and Mrs. Frank Downing, John Peborde, Mr. and Mrs. James Sloan, J. Edward Hopkins, Jr., of New York; Miss Grace Parker, Miss Georgianna Rapp, of Jersey City; Miss Margaret Mallon, of Paterson; George Ross, the Misses Helen Mallon, Charlotte Egan, Katherine Davis, Elizabeth Brennan, Mary Katherine, Sally, Agnes and Rita Dietz, Joseph Dietz, Mr. an dMrs. Nicholas Dietz, of this city.

Mr. Harold Gibbons, of Seminary avenue, has returned from The Hotel Mohawk at Fourth Lake, Fulton Chain of Lakes, in the Adirondacks where he motored with Mr. Arthur S. Van Sant and Mr. C. Earl Graves. Mr. Van Sant and Mr. Graves are staying over for another week.

# G. O. P. DELEGATION TO VISIT SEA GIRT

### 50 Members of the Herbert Hoover Club to Attend Governor's Day

More than fifty members of the Herbert Hoover Republican Club of Rahway have already signified their intentions of attending the Governor's Day program at Sea Girt, on Thursday, according to an announcement made at a meeting of the club Friday night in the Moose Home. The meeting was a largely attended one and many of the party leaders in the city gave short addresses.

Part of the delegation will leave Rahway on the special train which leaves this city at 9:10 A. M., while others will make the trip either by bus or private cars. A. F. Kirstein is in charge of the transportation and anyone wishing to go may obtain tickets from him.

President A. C. Ward, conducted the meeting and informed the members of the various interesting features planned for Governor's Day. Secretary William H. Armstrong, commended the project of the S.P.C.A. for a dog pound in this city and the keeping of captured animals here rather than taking them to Stelton as is done at the present time. He also told the members of the street improvements now being made in the city. He also stated that he was opposed to making any changes to the Squire property, which was bequeathed to the city some time ago, until members of the Squire family return from their annual summer sojourn.

Councilman Samuel D. Love related to the members what took place at a hearing of the State Board of Health on the trunk sewer disposal plant at the City Hall Friday afternoon. Henry B. Wimmer, gave an interesting account of his observations and experiences as doorkeeper at the State House during the General Assembly.

Former Councilman John B. Thompson and other members present discussed plans for the fall campaign. The extensive improvements made by the street department and other municipal groups were lauded by Overseer of the Poor Floyd E. Mason. As chairman of the publicity committee he spoke of the publicity plans for the fall campaign.

The outing committee reported that plans are under way for an outing at some popular resort within the next three weeks. Two new members were received and admitted into the club. The next meeting of the club will be on Friday, August 22.

### VISIT ICE CREAM PLANT

Sixteen members of the Parent-Teacher Association of Washington School enjoyed a trip to a Newark Ice Cream plant Friday afternoon. The outing was in charge of Mrs. Ampless Fagans. Those who made the trip were: President Mrs. Peter A. Sensenig, Mrs. Albert Fagans, Mrs. James Albers, Mrs. James A. Moran, Mrs. Frank Aazman, Mrs. Susan Larsen, Mrs. Clifford Cook, Miss Grace Hunter, Miss Anna Hunter, Mrs. George Cherry, Mrs. L. Cherry, Mrs. James Vignoll, Mrs. Ralp Sammons, Mrs. Pearl Schaefer and others.

### "Y" COMMITTEE TO MEET

The personnel committee of the Board of Directors of the Rahway Y. M. C. A. will hold a meeting tonight to discuss applications for the positions of boys' secretary and physical director which are now vacant at the local "Y." The members of the committee are Fayette N. Talley, Charles Reed and W. A. Ransom.

# Plan to Eliminate Present Conditions at Lawrence St. Submitted to Council by Acting Chief of Police Stewart

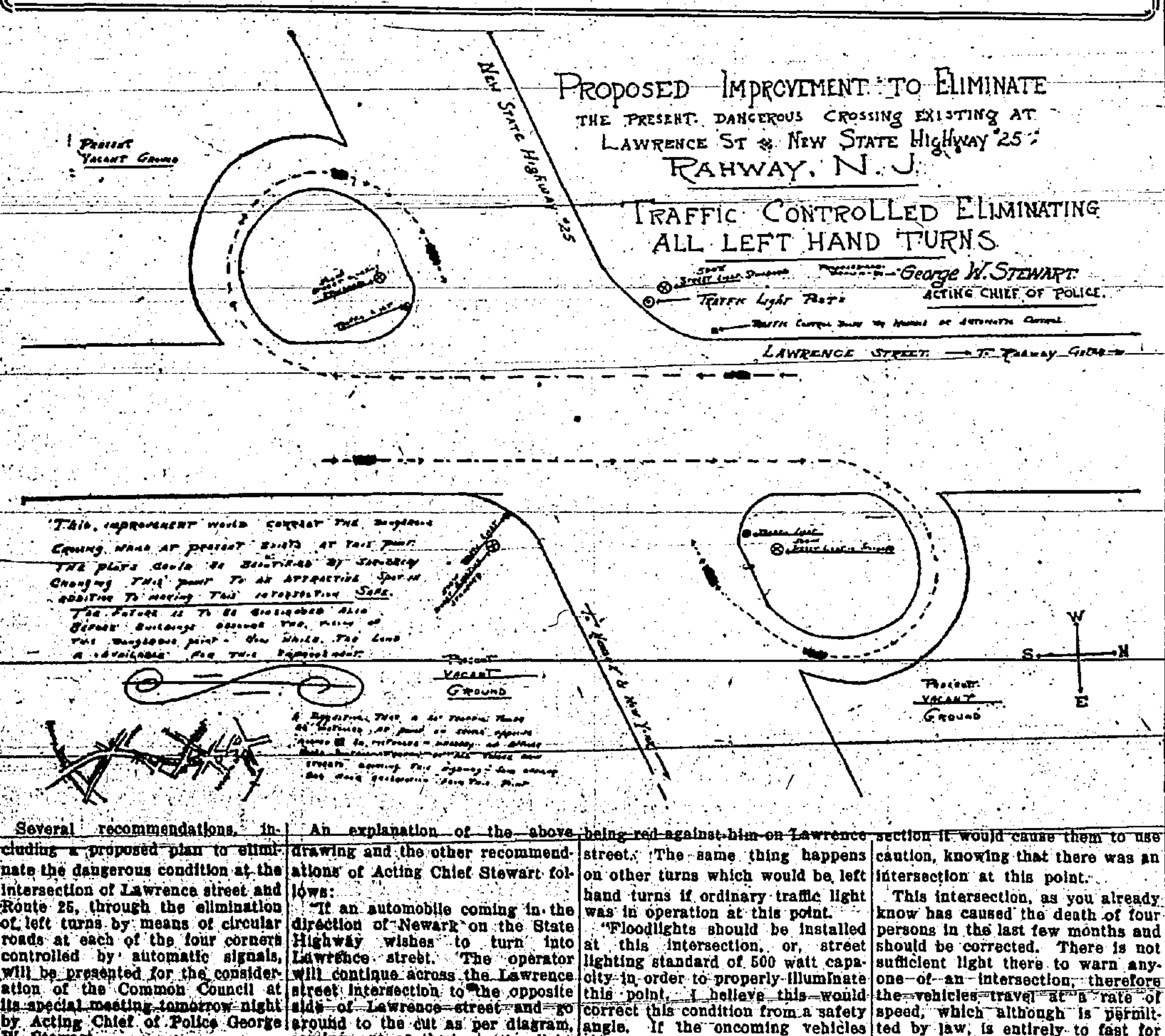

Several recommendations, including a proposed plan to eliminate the dangerous condition at the intersection of Lawrence street and Route 25, through the elimination of left turns by means of circular roads at each of the four corners controlled by automatic signals, will be presented for the consideration of the Common Council at its special meeting tomorrow night by Acting Chief of Police George W. Stewart.

An explanation of the above drawing and the other recommendations of Acting Chief Stewart follows:

"If an automobile coming in the direction of Newark on the State Highway wishes to turn into Lawrence street. The operator will continue across the Lawrence street intersection to the opposite side of Lawrence street and go around to the cut as per diagram, coming out of the cut, the light being red against him on Lawrence street. The same thing happens on other turns which would be left hand turns if ordinary traffic light was in operation at this point.

"Floodlights should be installed at this intersection, or, street lighting standard of 500 watt capacity in order to properly illuminate this point. I believe this would correct this condition from a safety angle. If the oncoming vehicles saw a brightly illuminated intersection it would cause them to use caution, knowing that there was an intersection at this point.

This intersection, as you already know has caused the death of four persons in the last few months and should be corrected. There is not sufficient light there to warn anyone of an intersection, therefore the vehicles travel at a rate of speed, which although is permitted by law, is entirely to fast for

(Continued on Page Five)

THE HOMER FAMILY

BY DIRECT SAVING

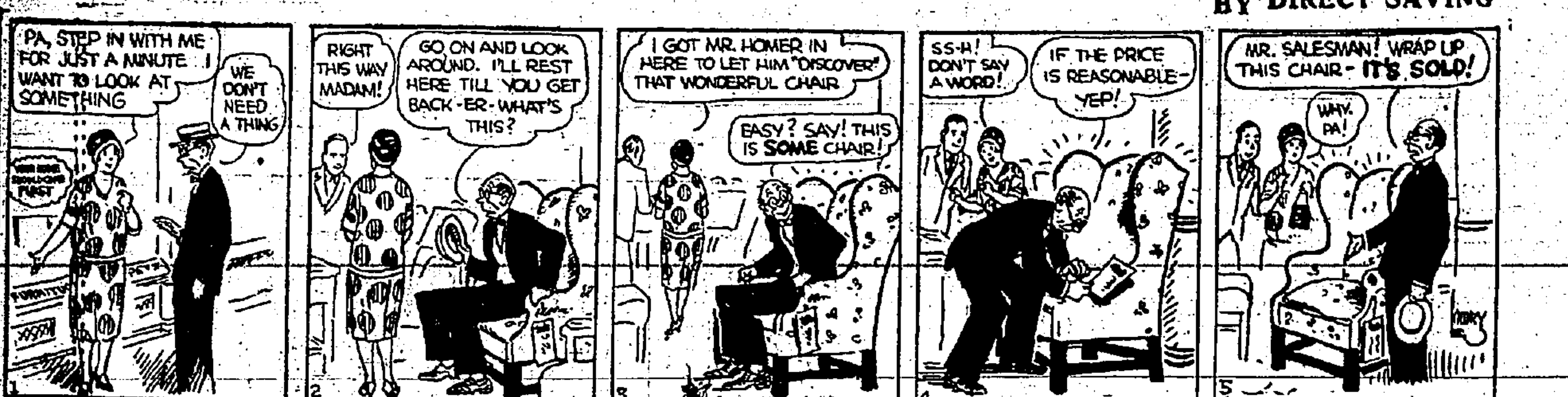

## YOU, YOUR CAR AND THE MOTOR LAWS

[Editor's Note: This series of articles by the Commissioner of Motor Vehicles is presented by The Record as its part in the campaign of education to familiarize motorists with the laws which regulate their conduct on the road.]

### VI. RIGHT OF WAY

No part of the traffic laws and rules of the road gives rise to more misunderstanding, more arguments and more downright recklessness than misinterpretation of the right of way regulations. In Washington the right of way is unknown. "Passing through an intersection," every motorist in the Capital is charged with the responsibility for exercising caution and courtesy, and if I remember the figures correctly, Washington stands low on the list of intersection crashes.

The fundamental rule governing right of way in New Jersey is simple. With the exceptions stipulated by law, "every driver of a vehicle when entering or crossing any intersection shall grant the right-of-way at all times to any vehicle approaching from his right."

Drivers must keep on the right half of the highway and when in a slow-moving vehicle must keep as far to the right as possible. This applies especially to trucks and to drivers of passenger vehicles incapable of maintaining a rate of speed consistent with other vehicles on the road. The "road hog" and "road mope," as the persistent middle-of-the-road driver has come to be known, not only shows selfishness and disregard of the rights of others, but he directly violates the law.

The law provides that a driver overtaking another vehicle proceeding in the same direction must pass at a safe distance to the left, and shall not again drive to the right side of the highway until safely clear of the overtaken vehicle. Both provisions are frequently violated. Drivers pass and cut in sharply ahead of following vehicles, while others almost invariably pass on the right. For both violations the "road hog" who refused to yield right of way is often responsible, indirectly or otherwise.

The driver of an overtaking vehicle must sound his horn or give other audiblue warning before attempting to pass a vehicle going in the same direction, except in a business or residence district. When passing, a driver may not swing to the left of the center of a highway unless the left side is clearly visible and free of oncoming traffic for a sufficient distance ahead to permit the overtaking to be made in complete safety. Passing is specifically forbidden on the crest of a grade or on a curve where the driver's view is obstructed within a distance of 500 feet.

Not only must the driver of an overtaken vehicle yield the right of way, but he may not increase his speed until completely passed by the overtaking vehicle. Another provision of the law all to frequently ignored, and often with disastrous consequences.

Vehicles must not follow each other more closely "than is reasonable and prudent," and motor trucks must not follow each other closer than 100 feet.

When two vehicles approach or enter an intersection at approximately the same time, the driver of the vehicle on the left shall yield the right of way to the vehicle on the right. Police and fire department vehicles and motor vehicle inspectors when on official business have the right of way over all other vehicles, but such official vehicle must drive with regard for the safety of all persons on the highway. Upon the approach of any police or fire department vehicle giving audible signal by bell, siren or exhaust whistle, the driver of every other vehicle must drive to a position as near as possible to the right of the highway. Official vehicles have right of way through any procession and if the procession takes longer than five minutes to pass any given point, it shall be interrupted every five minutes for the passage of waiting traffic.

## STATE HEALTH BOARD TO PROTECT RAHWAY

(Continued from Page One)

"This is a perfectly reasonable request," Colonel Tainer declared when Mr. Bauer completed his statement. "Mr. Bauer has clearly presented his side of the question and we would like to hear the other side. The members of the State Board have come a long distance on this hot day and have gone to considerable trouble to hear all sides of this case. Can we not draw out something from the other side. I should think the consulting engineer or some representative should be present at this time to state their case."

Attorney Dobbins then rose and stated that as the attorney for the Joint Meeting and the only representative of that body present he would speak for that body. "We do not intend to put in chlorination until Rahway cleans up the river," Dobbins declared. "Rahway is the only municipality having a dual system of sewers and for this reason is the only one who would need the chlorination process at this time," he added. He stated that the Joint Meeting would attend to the chlorination and treatment of the sewage effluent at such time as was necessary or when Rahway ceased to pollute the stream itself with raw sewage.

"Rahway should first come into this matter with clean hands," Dobbins declared in stating that Rahway should change its present system of sewage having one for sewage and the other for surface water. "It is difficult to come here with clean hands when you are handling sewage," the chairman jokingly replied.

Councilman Saal then read a letter received by the City Clerk of Rahway on November 30, 1927 at which time Engineer Potts referred to the preliminary contract and the plans and specifications for the disposal plant as recited by Saal was exclusively printed in Friday's Record. These original plans which were preliminary plans approved by the State Board contained that "The clarified effluent from the settling tanks passes to the sterilization tanks, providing adequate detention period for the action of chlorine. The final effluent from the sterilization tanks is discharged into the Arthur Kill."

Saal also read from minutes of the Joint Meeting relating to the plant and declared that the plans recently submitted to the State Board for approval did not provide for this chlorination and that Rahway insisted that the original plans be carried out.

Dobbins then repeated that Rahway had a combined system of sewers and that as attorney he had no idea what the demands of the meeting would be and that he could not answer for the Joint Meeting until after the request had been studied by them. Chlorination would be taken care of when the proper time arrives, he stated, and said that he did not think it was necessary to have this phase of the disposal work incorporated in the plans at the present.

A letter was then read which Engineer Potts wrote on April 2 relative to the present plans and the effort being made to have the sewer and disposal plant in operation by January 1, 1931.

Chairman Tainter then said "The State Board is of the opinion that the effluent should be treated as much as possible in order that it might not pollute. The State Board is very much alive to the extreme and appalling conditions existing through the pollution of streams of the State. This department stands ready to go to the extreme limit in eliminating such pollution if it can be removed by chlorination or any other process. The Board certainly will not approve plans unless proper chlorination is provided."

City Attorney Armstrong then took the floor and stated that a distinct representation was made at the time this city entered upon the contract and this contract should be adhered to. Chlorination was an important phase and this should be included in the plans.

"The disposal plant will be placed at Rahway's doorstep and we will not only have our own sewage but the combined sewage of eight other municipalities dumped into the Rahway River. We want all the scientific remedies used to prevent this condition. Mr. Dobbins says we should clean up our own doorstep. We are going to do this. Regardless of the condition today we have the right to safeguard ourselves for the future. We in good faith have labored for some years to remove raw sewage from our streams and this will be done," Attorney Armstrong declared.

Engineer Bauer then told the Board that Rahway was now preparing plans for the elimination of its own sewage. "If we follow out Mr. Dobbins idea and put Rahway's raw sewage in the trunk sewage it will only come back again with that of eight other towns, he said continuing.

Dobbins then said the question was whether the Joint Meeting should put chlorination in at once or later.

Colonel Tainter then remarked that the State Board of Health approved the preliminary plans in 1927 but he was not so sure that they would be approved as they stood in 1930.

Saal then stated that neither plans showed the type of chlorination used.

Armstrong then stated that all Rahway was after was fair treatment. He said that representations had been made to the State Board previously regarding the chlorination and other features of the proposed disposal plant.

"Were the representations made in writing?" Dobbins asked.

"It makes no difference whether or not they were made in writing," Armstrong replied.

"Why was the chlorination phase waived?" Armstrong asked. "Was it because of the lack of funds or for what reason?"

Dobbins evaded answering by informing the city attorney that such questions should be asked of the Joint Meeting or of Rahway's representatives many of whom were present. He said he had no knowledge of the condition of the funds of the Joint Meeting.

Saal and Dobbins then entered a lively debate as to matters which came before the Joint Meeting both accusing the other of "lapse of memory."

Again Armstrong asked "What is the reason for the omission of chlorine?"

Dobbins said he did not see any reason "to raise all this hullabaloo about the chlorination now. Why not make your objections at the Joint meeting?"

Saal then stated that the Joint Meeting, on Thursday evening asked that the resident engineer be present at the hearing.

Colonel Tainter stated that he was sorry that no engineer was present from the Joint Meeting.

State Engineer H. P. Croft then informed the State Board that Engineer Williams, Pott's representative had been present before the meeting but did not deem it necessary to remain.

Rahway's representative then made a final plea for the State Board to give careful consideration to Rahway's request.

"We are very much impressed with the need of chlorination in all sewage disposal plants especially that these plans be equipped with a standarized system for the proper treatment of the effluent."

Besides Col. Tainter, president of the State Board, other members present were D. C. Bowen, I. R. Riker and E. Elmer App, in addition to State Engineer Croft. Rahway was represented by Councilman C. G. Saal, Samuel D. Love, Council President William S. Bendy, City Attorney Armstrong, City Engineer C. S. Bush, Jacob L. Bauer and Louis L. Coudert, consulting engineers; Benjamin L. Murray and J. H. Maget, of Citizens' committee; Health Officer Fred M. Williams, City Clerk John J. Hoffman, Water Commissioner Edwin Halliday, James T. Park, of this city, secretary of the Joint Meeting, was also present a part of the time. Engineer John Hopkins and Attorney Paul Oliver, of Westfield, were also among those present in addition to a score of citizens.

## BOB ROBINSON KILLED AT WOODBRIDGE TRACK

(Continued from Page One)

from the old standard set last year by Lou Moore.

In the race in which Ray Keech was killed, on June 15, 1929, Robinson, who had been lapped, struck a hole in the track, spun about and started toward the apron. Cliff Woodbury, close behind, swerved to avoid hitting him and struck the guard rail at the top of the bowl, ripping off about 200 yards of the steel and wood band, which fell across the track. Keech, setting the pace at almost 120 miles an hour, hit the rail and his wheels collapsed, throwing him to the bottom om the track, where he was killed when Woodbury's car struck him squarely.

Robinson crashed through the guard rail about twenty yards from the point where John Rohrer, of McAdoo, Pa., plunged to his death a year ago. As Robinson hurtled over the side of the bowl, Decker's car skidded down where a car driven by Bennie Katz, of Brooklyn, struck it. Katz, fortunately, had seen Decker's car heading down the slope and had slowed down so that Decker was not injured.

Earlier in the afternoon Paul Rice, of Philadelphia, overturned his car while warming up, but escaped without injury. In one of the time trials, Moore, swinging into the home stretch from the last turn, went into a series of four perilous spins and skidded backward across the finish line.

The body was removed to Gundrum's morgue in Perth Amboy where Middlesex County Corner Lawrence A. Kenny made post mortem examination. Mr. Kenny said that death had been instantaneous, caused by a severe skull fracture. The body will be sent to Jacksonville, Fla.

### AT THE RAHWAY THEATRE

"Song of the Flame," a First National attraction with Bernice Claire, Noah Berry, Alice Gentle and Alexander Gray is the special feature at the Rahway Theatre today and tomorrow. This picture is adapted from the sensational stage success and is an all-color spectacle. It is conceded by many critics to be the perfect talking picture.

A movie record of a most daring detective exploit comes to the Rahway Theatre when "Those Who Dance," Warner Bros. all-star crook melodrama opens its local engagement Thursday for a two day run.

The police detective of the story, played by Monte Blue, disguises himself and lives in the very family of the famous gangster he is after by posing as a killer from another town and the sweetheart of an innocent young girl who is in the plot with him. Lila Lee plays the girl.

On the success of their efforts to pass as lovers and at the same time get evidence on the gang leader depends the life of the heroine's brother, who is facing the chair for murder.

William Boyd and Betty Comson are among other favorites in the cast of "Those Who Dance."

Richard Dix in "Lovin the Ladies," an all-talkie with Lois Wilson in the principal feminine role and "Framed," and all-talking picture with Evelyn Brent and Regis Toomey are the two great features for Saturday—one day only.

Monte Blue and Lila Lee in a Scene from "Those Who Dance" A Warner Brothers Vitaphone production at the Rahway Theatre Thursday and Friday

## V.F.W. AUXILIARY HAS ANNIVERSARY PARTY

### Testimonial to Mrs. Ditmars, Who Sails Tomorrow, Given By Post

The Ladies' Auxiliary to the Mulvey-Ditmars Post, No. 681, Veterans of Foreign Wars, celebrated the sixth anniversary of the auxiliary and gave a farewell dinner to Mrs. Wallace E. Ditmars, of 60 Jaques avenue, Saturday night. The notable event consisted of a most enjoyable entertainment as well as a testimonial to a former president of the auxiliary and one of its most faithful members.

Mrs. Ditmars, who sails tomorrow with a contingent of Gold Star Mothers, to visit the grave of her son George K. Ditmars in France, was presented with a wreath and a silk American flag in behalf of the post and auxiliary by Eugene Werner. These will be placed on the grave of her son in the American Cemetery. Mrs. Ditmars was also presented with a traveling bag as a token of the excellent work she has done in behalf of the organization.

Commander John J. Regan, of the Mulvey-Ditmars Post, was the first speaker of the evening and his introductory remarks were followed by a fitting response by Mrs. Ditmars. Other speakers were President Mrs. John J. Britt, of the auxiliary; Mrs. H. G. Kettner, President Mrs. Ray U. Poppenga, and Past Presidents Mrs. Beatrice Sinclair and Mrs. Anna Sinclair of the Elizabeth auxiliary; Past Commanders A. C. Kightlinger, Charles Ditmars and John J. Britt, of the Mulvey-Ditmars Post; and Eugene Werner of the local post.

Mrs. Josephine Zirwes, of this city, whose son was also missing in action, was a guest of honor. Other guests were Miss Roberta Lowe, of Washington, D. C., niece of Mrs. Poppenga, and Miss Margaret Britt, of Troy, N. Y., sister of John J. Britt.

The entertainment features consisted of vocal and instrumental features which included a program by Peter, John, Joseph and Louis Milano, the Milano Brothers' Quartet.

The anniversary committee was in charge of Mrs. Patrick Nolan, while Miss Marion Bergen was chairman of the testimonial committee. They were assisted by Mrs. John T. Leary, Mrs. H. G. Kettner, Mrs. John J. Regan, Mrs. Joseph Heim and President Mrs. John J. Britt of the auxiliary; Eugene Werner, John J. Britt, A. C. Kightlinger, Leslie Hullet and Commander John J. Regan, of the post.

Classified Ads Pay

### P.B.A. MEETING FRIDAY

A meeting of the honorary members of Rahway Local, No. 31, Patrolman's Benevolent Association wil lbe held at the Rahway Exempt Firemen's Home, 116 Main street, on Friday evening to make plans for the annual convention of the State P.B.A. at Wildwood on September 14, 15 and 16.

### SCALDED BY RADIATOR

Clinton Jardot, son of Mr. and Mrs. Joseph Jardot, of 33 Barnett street, is recovering from severe scalding received about the chest Friday when he opened a cap on the radiator of an auto and was covered with boiling water.

### REAL ESTATE TRANSFERS

Mr. and Mrs. Herman Shapiro to Kate Kinder, 2 tracts in Grand street, adjoining lands of Elihu B. Silvers.

United Land Development Company, Inc., to Ethel O'Keefe, lots 72 to 74, block 819, map of Elsmere Park.

Mr. and Mrs. Theodore A. Elpur to Edgewater Development Company, Inc., property in Ten Eyck place, 100 feet from Paterson street.

Lillian Sachs and Harry Sachs, her husband, to Arthur N. Pierson, receiver, lots 20 to 22, block 239, lots 31 and 32, block 87, lots and and 4A, block 239, lots 59C, 59D, 59E, block 274, map of Radio Associates, Inc., Rahway, and lots 8 and 9, map of Radio Associates, Inc., Linden.

Nicola Salerno to David Armstrong, half interest in property in Irving street, adjoining lands of Joel Osborn, and 1 tract adjacent to division line between lands of Fretz Pommerehene and one Osborn, 124.22 feet from Irving street.

## Obituary

### HENRY DICKMAN DIES

Henry Dickman, 71 years old, for many years a resident of this city, died Sunday morning at the home of his daughter Mrs. Charles McMillen, of 308 Gessner street, Linden. The death followed a four month illness from a complication of diseases.

The deceased was born in Germany and came to the United States 59 years ago. He came to Rahway to make his home and resided here during his entire life until four years ago when he went to live with his daughter in Linden. He was a blacksmith.

He is survived by Mrs. McMillen with whom he lived, two sons, William Dickman, of Fulton street, this city, and Charles Dickman, of Chicago; three sisters, Mrs. Johanna Kirchgasner, Mrs. Lena Kister and Mrs. Henry Hedeman, of this city, and four grandchildren.

Mr. Dickman was a member of the Zion Lutheran Church, and was a trustee of the church until his health failed. He was also a member of the Exempt Firemen's Association of this city, and Court Rahway, No. 55, Foresters of America.

Funeral services will be held from his late home, 308 Gessner street, Linden, tomorrow morning at 10 o'clock. Carl Krepper, pastor of the Lutheran Church, will officiate. Interment will be in the Rahway Cemetery.

### MRS. VINCENZ RIZZUTO DIES

Mrs. Vincenza Rizzuto 31 years old, wife of Samuel Rizzuto, of 185 Main street, died Saturday night at St. Elizabeth Hospital, Elizabeth, following a brief illness. Funeral services were held from St. Mary's Church this morning. Interment was in St. Mary's Cemetery.

The deceased was a native of Italy and had resided in the United States for the past nineteen years, all but five of which were spent in Rahway. She is survived by her husband and two daughters, Millie and Ida Rizzuto; two brothers, James Miceli, proprietor of the C. P. D. Pressing Club, of 97 Main street and one brother in Italy; two sisters, Mrs. Emanuel Fandano, of 185 Main street, and Mrs. Caroline Nobili, of Italy.

She was a member of St. Mary's Church and the Rahway Woman's Republican Club.

### CATHERINE EUSTICE DIES

Miss Catherine Eustice, 19 years old, who resided with her uncle, John Eustice, of 94 East Scott avenue, died Sunday at Bonnie Burn Sanatorium. She was a native of Westfield and had resided in Rahway for several years, coming here from Cranford. Besides her uncle, the deceased leaves an aunt, Mrs. Jane O'Connor, and two uncles, Samuel and Henry Eustice, all of Cranford.

### THREE CASES BEFORE COURT

Three motor cases came before Judge Fayette N. Talley in Police Court last night. Solomon Gillet, 37 years old, of 1242 Third avenue, North Bergen was fined $5 on a charge of reckless driving made by State Motor Vehicle Inspector M. A. Cohen, on July 21 at Westfield and St. George avenues. Mike Fedaka, 22, of 319 Main street, pleaded guilty to the charge of driving without lights at Main and Haydock streets Saturday night. He was fined $2. Patrolman Nolan made the complaint. John Lamberti, 21, of New Dover road, Raritan Township, was fined $5 for improper parking at Central avenue and Irving street yesterday. Patrolman Walker was the complainant.

### Advice Not Needed

"Good advice," said Uncle Eben, "is easy to find. If you has sense enough to take it, you has sense enough to make up for yohself."—Washington Star.

---

## 26 IN BRIDAL PARTY AT ZULLO WEDDING

### Local Girl Weds Port Reading Man at Elaborate Church Service

Twenty-six persons comprised the bridal party at the wedding of Miss Mamie C. Zullo, daughter of Mr. and Mrs. Carmen Zullo, of 117 Monroe street, and Patsy Pellegrino, of Port Reading, at 3:30 o'clock Sunday afternoon at St. Mary's Church. Rec. C. J. Kane officiated at the elaborate ceremony. This was one of the largest group of attendants to participate in a wedding in this city. A reception was held for 500 relatives and friends of the couple in the auditorium of the Port Reading School immediately following the ceremony.

Organist A. H. Mainzer played the wedding march from Wagner's "Lohengrin" as the bridal party marched down the center aisle of the church. The bride was given in marriage by her father. The attendants consisted of a matron of honor, ten bridesmaids, three flower girls, a ring bearer, best man and ten ushers.

The bride wore a gown of white satin with long train, and her cap tulle veil was caught with lilies of the valley. She carried a shower bouquet of white bridal roses and lilies of the valley. Mrs. Estelle Abate, a sister of the bride, was matron of honor and was gowned in orchid satin, with hat to match. She carried a bouquet of pink roses.

The ten bridesmaids were dressed in powder blue satin with hats to match. They carried bouquets of pink roses and gladioli. The bridesmaids were: Miss Albina Zullo, of Port Reading, a cousin of the bride; Miss Ruth Stein, of this city; Miss Mary Cassala, of Port Reading; the Misses Anna and Josephine Pellegrino, of Port Reading, sisters of the bridegroom; Miss Angelina Zullo, of this city, a cousin of the bride; Miss Angelina Zullo, of Carteret, a cousin of the bride; Miss Anna Roesch, of this city, Miss Mamie Barbato, of Port Reading; Miss Nancy Sico, of Carteret.

Nicholas Pellegrino, of Port Reading, a cousin of the bridegroom, was the best man. The ten ushers were Fred Zullo, of this city, a brother of the bride; Sabadine Zullo, of this city, brother of the bride; Frank Monahan, of Linden; Frank Barbato, Frank Dipalito, Michael Dipalito, Joseph DaPrile, Patsy Runaldi, all of Port Reading.

Carl DiPasquale, of Elizabeth, a cousin of the bride, was the ring bearer. The three flower girls were: Vincenza Sasso, of Port Reading; Millie Abate, of this city, a cousin of the bride, and Marie Pellegrino, of Port Reading, a niece of the bridegroom. The first two wore dresses of maize and carried large bouquets, while Miss Pellegrino was dressed in pink and carried a basket of flowers.

At the close of the ceremony the organist at the church played Mendelssohn's "Wedding March." Miss Gertrude Loughlin sang the numbers "At Dawning" and "O Promise Me."

During the reception music was furnished for the dancing which followed the repast. Six acts of vaudeville were also presented by Joseph Harko, of Carteret and other entertainers. Guests were present from this city, Port Reading, Elizabeth, Linden, Newark, Perth Amboy, Woodbridge, New York City, Schenectady, Boston and other places.

Mr. and Mrs. Pellegrino will spend their honeymoon in the South. They left for the South by steamer and will return home by train and motor bus. A cozy new home is being erected for them adjoining the bride's parents in Monroe street. Until the dwelling is ready they will reside with her parents.

The bride is a member of St. Mary's Church, this city. The bridegroom is a member of St. Anthony's Church, Port Reading, and of the Knights of Columbus.

PROFESSIONAL

CHAS F. CARD, M.D.
Practice Limited to
Eye, Ear, Nose and Throat.
56 Elm Avenue, Rahway, N. J.
Phone 1800.

HYER & ARMSTRONG
Counselors at Law
Rahway National Bank Building
RAHWAY, N. J.

### SOCIETY GIVES PROGRAM

A delightful program was presented by the B. Y. P. U. Society of the Second Baptist Church on Sunday afternoon as follows:

Piano Solo, Master Joseph Henry of Cranford; recitation, Miss Corrilee Roberts; paper, Mr. Chauncey Edgar; piano solo, Miss Ophelia Rogers; solo, Miss Elizabeth Furlough; recitation, Miss Beatrice Cogswell; violin solo, Master Lawrence Wilson, of Perth Amboy; recitation, Miss Syvia Baskerville; solo, Miss Evelyn Dawson; paper, Miss Gladys Jones; piano solo, Miss Deborah Cannon; short address, Dr. Daniel Williams, of Elizabeth; solo, Mrs. Alma Allen; piano solo, Miss Gladys Watson. Paper, Miss Alice Baskerville; cornet selection, Theodore Shell; solo, Dr. Daniel Williams; remarks, pastor; reports from Pew Captains, Sister Clarke, Sister Scott and Sister Rogers.

### POST OFFICE WINS

The Rahway Post office nine defeated the boys from the Rahway Taxi Drivers Association in a seven inning baseball game at the Union County Park, last night. The final score was 17-14.

Roll, did the pitching for the winners and was in good form and only allowed eight hits. Mosso did the hurling for the Drivers, and although he pitched fairly well he was given poor team support.

### MAD DOG SHOT

A dog frothing at the mouth and believed to be mad was captured Sunday afternoon by Barnett Bone, in front of his home at 210 Maple avenue. The dog was held in the Bone yard until Captain James Albers and Patrolman Weishaupt arrived from police headquarters and shot the canine.

### RELIEF CORPS MEET

The regular meeting of the Women's Relief Corps was held last evening at the home of Mrs. W. S. Durmer, 22 Williams street. Mrs. John Pace, presided. A social time followed the business meeting. Others present were: Mrs. Otto Yonder Becke, Charles Stoll, Frank Azmann, Frank Greiner, Charles Brunt, Miss Catherine Carroll.

### LINDE SOCIETY MEETS

The Linde Society, Vasa Sick and Death Benefit Association met Saturday night at Moose Hall, 25 Fulton street. Because of the heat the meeting was cut short and the contest for the floor lamp was postponed for two weeks. Fred Larson of Woodbridge conducted the short business meeting. A large number of members was present.

### Sailors' Knot Old

The sailor makes a knot in a way of his own. Yet all of his knots are shown in carvings on tombs on the banks of the Nile that date back thousands of years.

## FAREWELL SERMONS GIVEN BY REV. WEST

### Large Congregations at Both Services Sunday; Reception Tonight

Rev. D. K. West, pastor of the Grand Street Chapel, and assistant pastor of the Second Presbyterian Church, who will be tendered a reception at the Second Church this evening, delivered his farewell sermon and final communion service on Sunday before large congregations. The reception tonight will be for Rev. Mr. West and his fiancee Dr. Helen H. Fraser, of Pittsburgh, who will be married in Pittsburgh on August 21, and will sail for the China mission field in the fall.

The service Sunday evening at the Chapel was most impressive. Rev. Mr. West had as his sermon topic "Fruitful Christians" in which he said the three characteristics of a Christian who lived a fruitful life were cleansing, fellowship and obedience. Following the communion service the pastor baptized Margaret Ann Wooden; daughter of Mr. and Mrs. Howard Wooden, of 56 Paterson street. The selections were presented by the new Junior Choir under the leadership of William U. Priestly. Miss Florence Thompson was the accompanist.

At the service three yong men gave voluntary expressions of their religious experience and stated that they are planning to enter the mission field. They are: John Hendry, of Philadelphia; William Hunnah, of Trenton, and Harry Wood, of Trenton. The first two will study to become medical missionaries, while Mr. Wood is to be an evangelistic missionary.

Rev. Mr. West occupied the pulpit of Rev. James W. Laurie at the Second Presbyterian Church in the morning and spoke on "Consecrated Christians." He told how each one should give his life for God and service to his fellow men.

Dr. Fraser will arrive in Rahway today and will be the guest of Dr. and Mrs. G. L. Orton, of 98 Elm avenue. Rev. Mr. West will leave probably on Thursday for Pittsburgh and his home at Cedar Rapids, Iowa. Following a honeymoon trip the couple will sail for China on September 5.

## COUNTY PLAYGROUNDS GROW IN POPULARITY

### 100,000 Children Attend Union County Parks During June

A wealth of new playground features, systematically arranged by a corps of supervisors, is attracting ever increasing numbers of children of the county to the fifteen playgrounds of the Union County park system. Between the close of school in June and July 1, the attendance had reached close to the 100,000 mark, an increase of more than 42,000 over the same period for 1929.

Thirteen of these playgrounds are fully equipped with swings, slides, sand boxes, junior ball ball fields, volley ball courts and basketball backboard. Two others, at Echo Lake and at Lake Surprise serve during picnics and other outings, at which supervision is arranged. All others are open from 9 a. m. to 9 p. m. every day when two supervisors are constantly on duty.

The serving of Union County childhood with ample play fields was one of the major projects launched by the park commission during the last few years and the growing attendance establishes the wisdom of this foresight. All programs were arranged after a week's training institute for supervisors by the park commission's recreation department. F. S. Mathewson is superintendent of recreation, assisted by E. K. Harrison, W. C. Cook is supervisor of playgrounds.

The personnel of the staff is comprised of teachers and supervisors, all of whom are specialists in their work and most of whom have had previous experience on playgrounds of the Union County Park Commission. The local supervisors are Louis V. Clew, Miss Jeanette Carlberg, Miss Helen Leary, at Wheatena Park, and Miss Jeannette Egnor and Miss Catherine Kettner, Rahway River Park.

EVERYBODY READS
*Classified Advertisements*
Six Cents a Line
Copy not accepted after 10 A. M. Tuesday or Friday
50% additional if charged.
Minimum Charge of 25 cents, cash in advance.

## Real Estate for Sale

ESTIMATES FURNISHED
TEL. 7-0846
FIVE-ROOM BUNGALOW, under the course of construction. Located two blocks from Union County Park, three blocks from P. R. R., two blocks from bus line. The bungalow will be completely decorated, ready to move in. Easy terms can be arranged to responsible party.
TO PAY MORE IS UNWISE
TO PAY LESS IS DANGEROUS
EVANS CONSTRUCTION CO.
(Established 1910)
Scott Avenue, Rahway, N. J.
Masonry, Carpentry, Plumbing, Heating, Painting, Electrical Work.
jy15-tf

A REAL ESTATE BARGAIN
Bungalow of 6 rooms and bath, all improvements, cellar and attic; lot 39 x 136 feet; near school and bus line. Price $3,000. Terms can be arranged. Other properties for sale and for rent. Fire, automobile and liability insurance.
UEL FREEMAN & SON,
Real Estate and Insurance
Established 1892
130 Irving St., near Cherry St.
jy25-2t

COMMUTERS' BUNGALOWS, $30 MONTHLY NET UP
HOUSES
FARMS
LOTS
STORES
ACREAGE, HIGHWAY PROPERTY IN RAHWAY AND ENVIRONS, and in NORTHERN NEW JERSEY. BUY, SELL, TRADE, through phoning Rahway 7-1333. Property in other States available for trade for Rahway property. Honest, courteous service.
PETER A. SENSENIG,
Real Estate—Mortgages—Insurance
10 W. Scott Ave., at P. R. R. Scott Ave. Sta., Rahway, N. P.
jy22-tf

FORECLOSURE BARGAIN
Beautiful 6-room house with 1-car garage, steam heat, oak floors, only 2 years old; completely financed; full price $5,600; cash required $100.
For Rent
109 Jaques avenue, five rooms, sunparlor, decorated, paved street, $45.
11 Coddington street, cozy five-room apartment, with sunparlor, breakfast alcove; steam heat, garage, $50.
Complete list of sales and rentals.
Insurance—in all its branches.
REAL ESTATE SERVICE CORP.,
34 West Milton Avenue
(Opposite P. R. R. Station) 1t

KILKARE PARK, Point Pleasant
Lots 50x150; title guaranteed; fine growth of pine trees and its own waterfront; bathing; boating; fishing; police and fire protection; attractive price. Send for folder.
ROBERTS REALTY CO.
277 No. Broad St. (Room 4)
Elizabeth, N. J.
jy4-7t

FOR SALE—New dwelling with garage, cedar closet, colored tile bath and tile kitchen; oak floors throughout; best residential section. Tel. Rahway 7-0474. jy8-tf

C. O. SHELL,
Real Estate and Insurance Broker,
84 Main Street, Rahway, N. J.
Phone 7-0631.

## Real Estate for Rent

FOR RENT—or—FOR SALE—Seven-room house, 2-car garage, 43 Maurice avenue, Rahway. Also 10-room house, 2-car garage, Lexington boulevard, Clark Township. Mr. McDonald, phone 7-0305-W. C. Andren, owner. jy25-tf

FOR RENT—On East Scott avenue two houses, five rooms and bath each. Inquire 101 West Milton avenue. Phone Rahway 7-0213-J. j29-tf

FOR RENT—House, 6 rooms and bath, all improvements. Rent $35.00. 27 Leesville avenue. Inquire 20 Leesville avenue. jy25-2t

FOR RENT—August 1st, garage. Inquire 45 Evans street. j29-2t

FOR RENT OR SALE—House 21 Elm avenue, seven rooms and bath, all improvements except heat. Will install furnace if desired. Inquire 19 Elm avenue. jy22-4t

FOR RENT—House seven rooms two baths, all improvements; one block from R. R. station. Address Box 7, care Record. ju27-tf

## Rooms to Let

FOR RENT—Room for gentleman with private family. Inquire 12 West Hazelwood avenue. 1t

FOR RENT—Desirable room with board, in good location. Inquire 2 Maple terrace. j29-2t

FOR RENT—Two-room apartment; furnished for light housekeeping. Tubs, gas range, steam heat, electricity. 256 West Grand street, Phone 7-0911. 1t

FOR RENT—Immediate occupancy. Four rooms, all improvements, very central location, upstairs. 49 Elm avenue. Phone 7-1370. 1t

FOR RENT—Office and waiting room, on Elizabeth avenue, near Irving street. All improvements. Caretaker in house at all time. Reasonable rent. R. Smith, 9 Elizabeth avenue, Rahway, N. J. 1t

FR RENT—Two large front rooms, single and double; also two large rooms, private bath, for housekeeping, completely furnished; board if desired. 11 Clinton street, one half block from station. 1t

FURNISHED THREE-ROOM APARTMENT—Absolute privacy, all improvements, ideal for business couple, $12.00 per week. Call Rahway 7-1404. 1t

FOR RENT—Large front room with all modern improvements; also small room; best residential section. 76 Elm avenue. 1t

FOR RENT—Two large light furnished housekeeping rooms in good location; near station, 115 West Milton avenue. 1t

FOR RENT—Large front room and kitchenette furnished for light housekeeping, also garage. 27 New Brunswick avenue. 1t

FOR RENT—Four nice rooms, all improvements. Adults only; Garage if desired. 20 Leesville avenue. jy25-2t

FOR RENT—Flat four rooms and bath, all improvements, garage. Inquire 25 Essex street. jy25-2t

FOR RENT—Two furnished rooms, all improvements. Inquire 40 William street. jy25-2t

FOR RENT—Furnished room; large front room; near station. Inquire 22 Georgia street. 1t

FOR RENT—Furnished rooms with housekeeping privilege, at 913 Fifth avenue, Asbury Park, N. J. Direct road to Convention Hall. Mrs. H. Clark (formerly Mrs. F. F. Pierce); of 125 Heck avenue, Ocean Grove. jy25-4t

ROOMS AND BOARD—Single and double rooms, best home cooked meals. Inquire 77 Seminary avenue. ju3-tf

## Lost and Found

Lost—Thursday morning white gold bracelet with three emerald a small diamond inserted in each emerald, between Bryant street, Milton avenue and P. R. R. Station. Reward. Phone Rahway 7-1759-W. 1t

## Money to Loan

MONEY TO LOAN on bond and mortgage. Hyer & Armstrong, Rahway National Bank Building, Rahway, N. J. oct12-tf

## For Sale

FOR SALE—22-foot motor boat; first reasonable offer takes it; Studebaker Six motor, $15.00. 162 Jaques avenue. 1t

FOR SALE—Beautiful poodle puppies, price $3 and $5 each. Inquire 170 Price street. 1t

FOR SALE—Pigeons, racing, Homers and fancy birds, also canary and cage. Inquire 105 Price street. 1t

FOR SALE—Chrysler touring car; bargain. Excellent condition. Address Box 8 care Record. 1t

FOR SALE—Ice box, in good condition, reasonable. Inquire 101 West Milton avenue. j29-2t

FOR SALE—Kitchen sink and laundry tub. 51 Nicholas place. 1t

FOR SALE—1926 Chrysler Coach in good condition, $125.00. Inquire 36 Clinton street. jy25-2t

NOTICE

To Whom It May Concern:

Take notice that I will sell at Public Auction on Wednesday, July 30, 1930, 10 o'clock daylight saving time, at Catri Motor Service, 43 Edgar road, Rahway, N. J., one Ford Coupe, License No. L-18685, Motor No. 1496763I, to satisfy garage lien under an act for the better protection of garage keepers, Chapter 317, Laws of 1915.

DANIEL MARTIN,
Constable.
jy23-28

## Help Wanted

BARBERING—BOBBING
Expert instructions. The most modern School. Earn after few weeks. Largest chain of Schools and Shops in U. S. VAUGHN'S SYSTEM, 214 BOWERY, NEW YORK CITY. 1t

## Employment Wanted

SITUATION WANTED—A young man, all-round mechanic, electrician and chauffeur, wishes work. Dependable and efficient worker. Address Box 21, care Rahway Record. jy25-2t

## Miscellaneous

YOUNG REFINED COUPLE wish two or three rooms and bath in nice locality. Addres B. B., care Record Office or Phone Rahway 7-0926. 1t

WANTED—Watchdog (male). William Willmis, Albemarle street, between Bramhall road and Plainfield avenue, Jefferson and Madison avenues. 1t

WANTED TO RENT—Modern 6-room house and garage, good neighborhood. Rent $50 to $60. Immediate occupancy. Address, Rental, P. O. Box 176, Rahway. j29-2t

REED and Willow Chairs and Furniture made and repaired. All kinds of upholstering, refinishing or chairs caned. Call Rahway 7-1947. F. Urbank, 144 West Scott avenue. j29-2t

CONTRACT and Auction Bridge lessons. Miss Laura F. Jones, 163 Elm avenue. Telephone Rahway 7-0782-M jy18-4t

PAINTING with a Modern Spray Gun also Interior and Plastic or any Modern Paint Decorations. Call Tel. 7-0744. Robert P. Smith, 2 Meadow street, Rahway. oc15-tf

## LEGAL ADVERTISEMENTS

ESTATE OF LENA COLLINS
DECEASED

Pursuant to the order of GEORGE H. JOHNSTON, Surrogate of the County of Union, made on the 21st day of July A. D., 1930, upon the application of the undersigned, as Administrator of the estate of said deceased, notice is hereby given to the creditors of said deceased to exhibit to the subscriber under oath or affirmation their claims and demands against the estate of said deceased within six months from the date of said order, or they will be forever barred from prosecuting or recovering the the same against the subscriber.

RAHWAY TRUST COMPANY,
of Rahway, N. J.
Administrator.
Jy22-oaw-5w. Fees $7.80

NOTICE OF SETTLEMENT

NOTICE IS HEREBY GIVEN, That the final account of the subscriber, Trustee under the last will and testament of Edward T. Lawler, deceased, will be audited and stated by the Surrogate, and reported for settlement to the Orphans' Court of the County of Union, on Monday, the 18th day of August, next, at 10 A. M., Daylight Saving Time.

Dated July 11th, 1930.

THEODORE MARTIN,
Trustee.
HYER & ARMSTRONG, Proctors,
Rahway, N. J.
jy15-oaw-5w Fees $5.20

PROPOSALS FOR BRIDGE WORK.
UNION COUNTY, N. J.

Sealed proposals will be received by the Bridge Committee for District No. 2 of the Board of Chosen Freeholders of the County of Union at the Court House, Elizabeth, New Jersey, at 2:30 P. M., daylight saving time, on Monday, August 4, 1930, for the following described work:

New concrete spandrel walls, new concrete sidewalks, new iron railings, two (2) inch sheet asphalt pavement and repairs to arch, upon present concrete bridge over the Rahway River on Union Avenue, Township of Cranford.

Plans and specifications for this work may be examined at the office of the County Engineer, Court House, Elizabeth, New Jersey.

Each bidder must submit with the bid a certificate from a Surety Company stating that such Surety Company will provide the Contractor with a bond in the sum and with such conditions as are required by the specifications.

Each bid must be accompanied with a certified check for at least ten percent (10%) of the amount of the bid, but not less than $50.00, as required by the specifications.

The Board reserves the right to reject any or all bids.

ROI C. COLLINS,
County Engineer.
jy22-29

PROPOSALS FOR BRIDGE WORK.
UNION COUNTY, N. J.

Sealed proposals will be received by the Bridge Committee for District No. 1 of the Board of Chosen Freeholders of the County of Union at the Court House, Elizabeth, N. J., at 2:30 P. M., daylight saving time, on Monday August 4th, 1930, for the following described works:

(1) New reinforced concrete railing, new electric light conduits and new concrete sidewalks to be constructed upon bridge over the Elizabeth River on Morris Avenue, in the City of Elizabeth.

(2) Reconstruction of footings and arches, new reinforced concrete railings, new electric light conduits and standards and new concrete sidewalks to be constructed to bridge over the Elizabeth River on Rahway Avenue, in the City of Elizabeth.

(3) New reinforced concrete railings, new electric light conduits and standards and new concrete sidewalks to be constructed upon bridge over the Elizabeth River on South Broad Street, in the City of Elizabeth.

These works will be let as one contract.

Plans and Specifications for these works may be examined at the Office of the County Engineer, Court House, Elizabeth, N. J.

Each bidder must submit with the bid a certificate from a Surety Company stating that such Surety Company will provide the Contractor with a bond in the sum and with such conditions as are required by the Specifications.

Each bid must be accompanied with a certified check for at least ten percent (10%) of the amount of the bid, but not less than $50.00, as required by the specifications.

The Board reserves the right to reject any or all bids.

ROI C. COLLINS,
County Engineer.
jy22-29

Use the Record to Reach Rahway Homes

# Editorial Page of The Rahway Record

The Rahway Record
New Jersey Advocate
SERIAL NO. 3165
Entered at the Rahway, N. N. Post Office as second class matter, under the act of October 2, 1927.
Published Tuesdays and Fridays
Rahway Publishing Corporation
J. R. HOUGH, President.
KENNETH Q. JENNINGS, Local Editor.
Subscription rate $2.50 per year, payable in advance. Single copy 3 cents.
NATIONAL ADVERTISING REPRESENTATIVES
NEW JERSEY NEWSPAPERS, Inc.
New York—Chicago—Philadelphia—Newark

TUESDAY, JULY 29, 1930

## The Spirit That Counts

In the "peppy" attitude and the thoroughness of the report of the committee of Common Council inspecting conditions along the Robinson Branch of the Rahway River, supplemented by Council as a whole in its definite action, is a beautiful illustration of what can be done in municipal affairs when those charged with a mission enter whole-heartedly in a work assigned to them.

Action in any matter of importance, whether it applies to municipal requirements or a private corporation, is what counts. In this particular instance those who inspected the obnoxious conditions existing and the report submitted to the City Fathers after the river's course had been carefully surveyed, proved by the thoroughness of these reports that their hearts were in their task. These gentlemen deserve the commendation of not only those who have been disturbed by the unsanitary and discreditable conditions existing, but of the city in general. Positive beneficial results may be expected.

A noteworthy point brought to the surface by a member of the committee that Westfield, since that municipality was a party to the pollution of the river, might be expected to bear a part of the expense of creating a sanitary condition, is well taken. While it may be problematical whether that municipality will be willing to do so, yet it is but fair to Rahway taxpayers under the circumstances.

It is also a matter of gratification to witness the expediency of the present administration and its determination in safeguarding the interests of the city in several major operations coming to the front, which if such a course had not been pursued would have left this city "holding the bag" of a great bunch of future trouble, entailing no end of expense.

There is more need of this kind of watchfulness today probably than ever before in our history, and we can congratulate ourselves that those charged with conducting the affairs of the city are on their toes to see that Rahway gets a square deal.

This fact might well be taken into consideration by those who are prone to note shortcomings ONLY on the part of those who represent them at the City Hall. If a more personal interest was taken by the taxpayers in city affairs, and a generous spirit of co-operation and helpfulness exhibited, results attained would go a long way toward pushing municipal matters to a successful conclusion. Criticism is a good thing in many instances, but criticism without a spirit of endeavor to assist or offering constructive suggestions, is not only valueless but detrimental.

## Religion and Gain

Picturesque Mother Jones, approaching the end in a Maryland farmhouse, rejoices at the turning-up of MacDonald and the hope it gives Tom Mooney—but she rejoices without hate. On her recent one hundredth birthday a message of sympathy and cheer reached her from John D. Rockefeller, Sr., evidence of a change all around in mood. The old woman is reported to have said that Mr. Rockefeller was one of the best men we have in the nation, but she was thankful her life had been devoted to helping the underdog, leading a Christian life and serving her Creator.

Tired of the glare and dust of strife, she is hailing the approach of the shadows and probably chiding, as in youth, the loitering hours. Toward evening the mind grows calm and satisfied—especially when there comes to the bedside of death consoling thoughts of a life tussle with Mammon and capitalistic devils. But Mother Jones might be very much astonished to know that capitalists, too, approach the end with a counterpart of her tranquillity—that acquisitiveness and religion, though strange bedfellows, often sleep very peacefully in the soul of the rich man. Early American business was a very weird blending of one eye on the dollar and the other carefully on salvation.

John D. Rockefeller, Sr., was the most ardent Baptist in Cleveland. John Wanamaker, founder of the first department store and the founder of one of our first great American fortunes, was the first paid Y. M. C. A. secretary. Tired of selling salvation, he decided to try his hand at merchandising some grosser goods, and it was not unusual for Mr. Wanamaker to go down on his knees and ask God for credit or anything else that happened to be needed in a hurry. J. C. Penny, whose name today is flashed across the front of a thousand department stores, began life out in Wyoming working for the proprietors of the "Golden Rule Stores," the name not preventing the owners from hiring young Penny for $2.60 a week.

This queer comaraderie of wealth and religion has provoked no end of mystery, scorn and derision. But, somehow, the shadows that now gather about Mother Jones have not held terror for many of the wealthy either. They, too, have faced the end with a strange confidence that they have kept their peace with the Lord despite their pursuit of earthly gain.—Baltimore Sun.

## Searching for Knowledge

A remarkable movement has been started in the "Red Hills" of Georgia, to remove illiteracy. Thirty thousand men and women, many of them of advanced age, have been attending illiteracy schools, and many more will be included when all counties have reported.

It is easy enough for children to attend school, but it takes some determination for adults to do so. Many of them settle down in their ignorant life, and feel it is useless to try. But such ones are faring so badly in our modern competitive race, that many of these folks are waking up, and trying to fit themselves for better success. It is never too late to learn.

## The Pierson Bond Plan

In Tuesday's issue of the Record appeared a news story relative to the proposed State Bond Issue of $100,000,000, as sponsored by Senator Arthur N. Pierson of this county, and which will be submitted for the approval of the voters of New Jersey at the November election.

It is claimed for this bill that the plan if adopted will bring about an appreciable reduction in taxes and provide for a more equitable distribution of the burdens of the State. That is a most alluring promise, and it has been strengthened by a volume of statistics that is impressive. As it applies locally, the sum total of annual tax relief for Rahway is placed at $26,121.34, while Clark Township would receive an annual tax refund of $3,253.64.

It has been recognized by financial experts that the time is ripe for a far-reaching readjustment of New Jersey's financial system and the Pierson plan is the most plausible that has appeared. There will be ample time for a complete discussion of this measure before the General Election in November when the voters must pass upon it.

Commenting upon present-day conditions confronting the Garden State, the Westfield Leader in a current issue thus views the situation editorially:

"Every state in which there is a steady increase in the population and in public expense must adopt a system that will be of practical value for a long period of time. New Jersey has outgrown many of its older and well respected methods of raising public revenue and it may be possible under such legislation as will be found embodied in the Pierson plan to avoid resorting to unusual and ill-advised forms of taxation that occasionally find favor among the politicians.

"There is not likely to be strong protest against the methods offered in the plan and the day has passed when users of gasoline resent an additional cent in its cost. Many among them have not forgotten the days when gasoline mileage was lower than it is and prices generally were considerably higher.

"It has been customary for most of the states to pay some part of the cost of eliminating grade crossings and New Jersey may as well fall in line regardless of the fact that the railroads are the financial beneficiaries of any such project. It is an outstanding fact that every existing grade crossing ought to be eliminated and no new ones permitted anywhere in the state.

"The Pierson Bond Plan has much to recommend it to the taxpayers of this state."

## Celebrate 400th Birthday

Lutherans throughout the world this year celebrate the 400th anniversary of the famed Augsburg Confession, framed by Martin Luther and his associates and presented to Emperor Charles V. of Germany for approval in 1530.

Charles was an adherent of the Pope, but took three months to consider the matter before finally denouncing Luther and Protestantism, giving the reformers six months in which to recant or be exterminated. Few recanted, and as several powerful German princes sided with Luther, Charles hesitated to take extreme measures, besides the impending war with Turkey caused him to make concessions to the Protestants in order to gain their support.

Later civil war broke out as a result of the clash between Catholics and Protestants, being waged with alternating successes until 1555, when Protestantism was recognized in certain parts of Germany. But the peace was only a truce, and many wars in which politics and religion figured were waged before Protestantism finally gained a firm and lasting foothold in Europe.

While Luther was the first potent challenger of the power of the Pope, the spread of early Protestantism was greatly aided by the labors of Calvin, Zwingli and other religious leaders, although their interpretations of the scriptures differed materially from Luther's.

In 1926, the Lutherans were the third strongest denomination in the United States, being exceeded in numbers by only the Baptists and Methodists, and closely followed by the Presbyterians. In that year the number of Lutheran church members was 2,826,658.

Catholics and Protestants continue the battle of belief begun 400 years ago, but fortunately without the bloodshed which marked the earlier controversies waged in the name of the Prince of Peace.

## A Job for a Genius

Government in business usually means inefficiency in business.

In a recent address, Edward N. Hurley brought out some interesting facts regarding the shipbuilding industry when controlled by the government during the war. He stated that, at the most conservative estimate, the industry was at least 25 percent less efficient after the government became responsible for wages than before, and that at least half a billion dollars could have been saved by private management operating with the same men on the payroll.

"A genius who could invent some method of getting the profit motive into governmental operation, excluding graft, would be worth hundreds of millions a year," according to Mr. Hurley. "As it is now, there is no adequate reward for an executive in government service who increases his efficiency and no adequate punishment for the one who lets it slip."

Employees or executives of a private business are responsible to directors and are in direct competition with other businesses, all seeking to cut costs and lead their field. The job of a government employee is not generally dependent upon outstanding ability, but upon politics. It is no wonder that the American people have time and again insisted that government restrict itself to governing and leave business where it belongs, in private hands.

### The Home' Censor

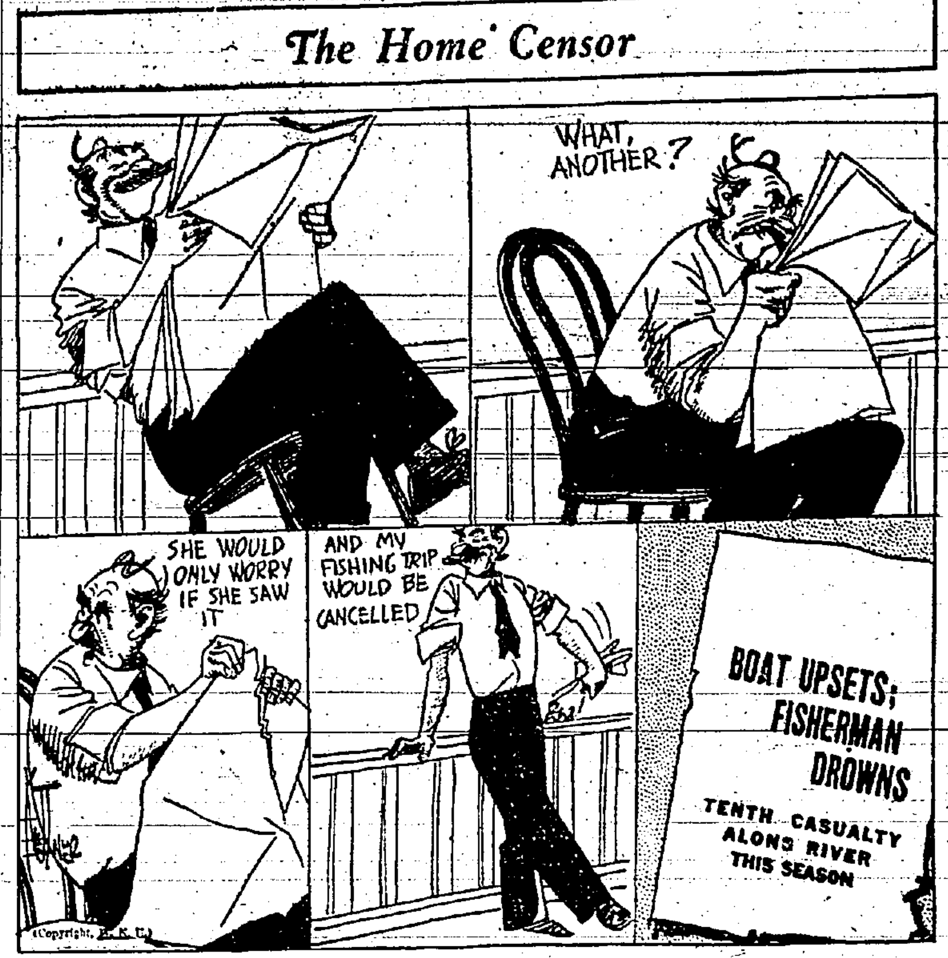

## THE ONCE OVER

By H. I. PHILLIPS
(Exclusive to The Rahway Record.)

### SUMMER AMBITIONS

I'd like to be a polar bear
And loll on icebergs blue—
And not do very much of that
Unless I wanted to.

I'd like to be a playful seal
Quite cool and full of vim—
And never have toe anhemyg taol
And never have to change my clothes
When going for a swim!

To be a walrus on a field
Of floating ice? How fine!
And never move a single inch
Through any fault of mine!

I sometimes wish I were a duck
To fly north when it's hot
And quickly fly far South again
In winter when it's not!

These days I very often feel
I'd like to be a fish
With not a single thing to do
But hear my body swish!

To be an oyster must be swell—
The life is hard to beat:
Nobody slaps one on the back
And talks about the heat!

The little round clam leads a life
Quite advantageous, too:
Down where it lives no one pipes,
"Is
It hot enough for you?"

The flounder, so it seems to me,
Knows how to pick and choose:
Its summer problems don't include
The cleaning of white shoes!

In torrid weather such as this
I'd be a leg of mutton
Upon the ice far from a boss
Who summoned me by button!

### BUT CAN HE SEW AND KNIT?

A woman won the King's Cup and the rifle shooting championship of the British Empire, defeating the crack shots of the British army and navy. This, coming on top of Miss Amy Johnsons defeat of the empire's best aviators the other day would seem to indicate that an Englishman is safe these days only in claiming to be an ideal home-builder and a good cook.

Sir Thomas Lipton's fifth Shamrock is on the way to this country. Good luck to her. Sir Thomas is at least going after the cup with a ship, not a flotilla.

### AN OVERSIGHT

The buying power of the dollar has increased fifteen cents, says Washington. Why haven't the golf ball manufacturers, pumping station owners and automobile repair shops been notified?

"Flying 100 Percent Safer In Year."—headline. Balooney!

Dr. W. H. Cole of Rutgers, experimenting with wood alcohol, finds that it makes a frog leap higher. Probably after one sniff the frog wants to go up and fight a bombing plane.

James B. Easty has a plan to solve the unemployment problem. He suggests putting all jobless men and women to work building Tom Thumb golf links throughout the country.

Zara Agha, the 156-year-old Turk, is now in our midst. He attributes his longevity to the fact he never touched liquor, But he ought to give some credit to the fact he never played ice hockey, visited Chicago, went riding in a motorcycle side-car, or lived the life of a commuter.

Zara Agha remembers distinctly away back when the first plan to end ticket speculation was proposed.

The Prince of Wales may visit America. He can't come too soon. The men's tailoring trade has been growing increasingly careless for some time past.

### THE O. HENRY TOUCH

"HONEY GIRL—Benches by subway; same time, but day later. Important. Hanover."—New York World.

Maybe that bomb in the New York night club was put there by a patron who figured it the only way to get a little ventilation.

Suggestion for a night club slogan: "Give this little girl a hand grenade!"

President Hoover has now offended the west, it is said, by putting on a Legge show, as it were. (Copyright, 1930, by The Associated Newspapers.)

## This Week

*by* ARTHUR BRISBANE

**Foolish Farmer Question.**
**Mr. Coolidge Smiles.**
**Marconi's New Baby.**
**Our Age of Folly.**

The head of the American Agricultural Chemical Company reports to President Hoover that use of fertilizers would help the farmer. Intelligent fertilizing would cut the cost of wheat production to 47 cents a bushel.

The farmers might ask:

"Then why don't you let the Government operate Muscle Shoals that the people paid for and give us farmers cheap nitrogen so that we can fertilize our wheat lands at a reasonable cost?"

To that the very complete Republican and Democratic answer is:

"We have a fertilizer trust. You are talking Bolshevism."

Dr. Wood, of the Crocker Cancer Research Institute, announces the successful growing of cancer cells in a glass tube.

That they are genuine cancer cells is known because, transplanted in the bodies of rats, they produce cancer.

For three thousand years, Dr. Wood says, men have "worked with dead cancer cells. Now for the first time we have them alive and capable of producing human cancer."

The announcement is important. To hold, and study your enemy is a great advantage.

It will please Calvin Coolidge's millions of admirers to know that regardless of weather he always wakes up smiling. He inherited and served through the period of gigantic prosperity, caused by the pouring out of war billions. Then he handed the job to Mr. Hoover.

And now for writing 150 words a day, telling Mr. Hoover to keep cheerful and the people to support him, Mr. Coolidge is paid $150,000 a year, at least, twice what the people pay Mr. Hoover, to worry. What wise words:

"I do not choose."

A committee of Congressmen went to inspect "dangerous Reds," in the hot sunshine, at their summer camp.

The Congressmen looked wise, the Communists, dressed in "shorts," according to reporters, yelled "Murderers! Capitalists!" at the committee, which contained no murderer and no capitalist of any importance.

If "Reds" could get rid of the "Capitalists" that worried Karl Marx, how would they feel? There would be no more bathtubs, automobiles, "movies," ready-made "shorts" or good payrolls.

All those things are the products of "Capitalists."

Marconi, Italian electrical genius, and his wife have a little girl, just born. The mother certainly is disappointed, the father probably. Mothers want boys to please fathers, fathers want boys to gratify their own vanity.

Fortunately, Nature interferes.

According to laws of heredity, daughters inherit and hand on to their children the genius of the father.

A son inherits the father's genius, rarely. You can count the really great sons of great fathers on the fingers of two hands. Marconi has three children by his first wife, two daughters and one son.

Our age is one of complicated folly, with many fools to applaud. Young boys are encouraged to engage in bicycle riding contests that ruin health.

Adults engage in non-stop dancing contests. Equally harmful. Many sit on flagpoles for days and weeks, proud of themselves. A twelve-year-old boy starts a "tree sitting endurance contest." His father supporting his plan to remain in the tree for a month, although the weather man tells him the tree may be struck by lightning and advises a lightning rod.

Simeon Stylites began it more than 1,500 years ago, spending years on top of a high column, preaching from his perch, never coming down.

That was different because he thought the Lord would like to see somebody live on a high column for years.

Different also is the case of the "Holy Man of Benares."

He went further than Simeon and sat all day long on sharp iron spikes. He thought that pleased his God. In both cases the faithful contributed liberally. Today the fools contribute.

(© 1930, King Features Syndicate, Inc.)

## Editor's Letter Box

### Suggests That Sewer be Built in Robinson Branch

Editor, Record:

After reading your delightful editorial erecently I am glad the honorable Mayor and Council are trying to avoid an epidemic of typhoid fever by abating the nuisance which exists in the much talked of Robinson Branch of the Rahway River. Knowing that it will take both time and money to clean this river, why not protect the people's health while you can. I offer the following suggestion.

Starting from Bridge street or below this point, have the river dug to a depth of at least six feet at low tide up the entire length of the branch. Lay sewers in the bed of the stream to the city limits and make all property owners along the Robinson Branch connect with said sewers. Of course there will be a small assessment for the sewer but other towns have built sewers this way so why not this city. This will prevent any risk of typhoid fever. Remember a pound of prevention is worth ten pounds of cure.

CONSTANT READER.

Editor's Note: Your suggestion is a good one but it is doubtful if such a sewer project could be built before the trunk sewer is put in commission, which is on or about January 1, 1931. Rahway is also contemplating building a new sewage system in this city which would cleanse the Robinson Branch of all it's pollution as all sewers will then connect with the trunk sewer.

### Says Refrigerators Operated Properly

Editor, Record:

In Friday's Record the manager of the White Ice Co., stated that his company had sold fifty tons of ice to persons whose electric refrigerators refused to function because of the intense heat. It is hard for a normal person to believe that a change in temperature could put an electric refrigerator out of order. Why didn't the heat affect the electrical refrigerator that makes ice for the ice company! After all the principle for ice manufacture is about the same as used i nthe smaller household refrigerators.

Then too, fifty tons is a lot of anything but in the form of ice it is enough to stock nearly every electric refrigerator in town.

I am in the electrical appliance business but I did not get as much as one refrigerator service call during those past few days.

AN ELECTRIC APPLIANCE DEALER.

### Slave Traffic

It has been estimated that between 1680 and 1786, the English alone carried over 2,000,000 negroes across the Atlantic.

## EVERYDAY NEW YORK

O. O. McINTYRE

COLOGNE, Germany.—First crack out of the box in Germany we ran afoul of a left-over Prussian petty officer with a shaved square head. Near Wesel he was in the middle of the road, helmeted and roped with gold, a guttural Goliath in need of a David. I shivered in the back seat, wishing he were on our side.

Our cars were labeled with the "F" of France. He demanded everything from passports to a sample of dandruff, rushed up and down like a hydrophobic dog until I thought the war had begun all over again. Finally he hopped into the lead car and escorted us to the town caboose, a portrait of swollen rage.

There we paraded like dumb sheep before the local burgomeister, who, in contrast, was as polite as a dancing teacher. It developed one of the chauffeurs, a placid young Holland Hans, had no local driver's license. It was straightened out after two hours, during which the entire village dropped around to gape and see the fun.

We reached Cologne at midnight, dog tired but thankful not to have spent the night in durance vile. At 6 a. m. we were aroused by the clanging chimes of the celebrated Cologne cathedral across the street from our hotel—the Dom. It produced the head roar of a triple dose of quinine.

Cologne is the home of the perfumed concoction eau de Cologne, and has a history stained with the blood of religious conflict.

As we swung into Bingen I began to recite with gestures and to the utter boredom of everybody "Bingen, Fair Bingen on the Rhine," just as I did at the Gallia Academy years ago. Bingen sidewalks were crowded with children arm in arm and six in a row, German fashion, skipping and singing home from school.

My wife is somewhat a student of Rhine legends, and was so lost in reverie she was silent from Cologne to Mainz—dreaming doubtless of the lure of the fabled Lorelei and Siegfried "doing his stuff." But ruined castles and picturesque greensward are to me just so much more dry stuff for guide books.

Will Hogg remembered enroute that Johann Sebastian Bach's home was in Eisenach. So we left the cars and trotted around town giggling and asking everybody we met the location of the Bach house. It was more fun. The home is now a museum and while the guard wasn't looking I touched an F. sharp note on the master's piano despite the "Do not Touch" warning. We also saw the music room holding the instruments played by his 21 children, all of whom were musically talented. We also visited the cathedral where he was organist so many years. Bach was not only a pianist and organist but also master of the flute and viola to say nothing of being no mean shakes as a Papa.

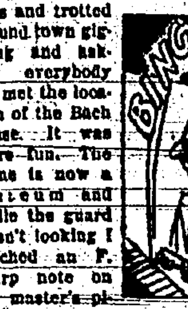

Some things you learn knocking about foreign countries:

New York and Hollywood are the American cities most people ask about.

The most self-conscious travelers are Americans. The British are the most complacent.

Belgium offers more for the money than England, France, Holland or Germany.

The easiest of all monies to handle are the German marks and pfennings.

Losing your passport will not inconvenience you if you go directly to an American consulate.

And remember always that America is the most admired country on the globe and never try to disguise your Americanism.

The best dressed women are seen in Paris and the best dressed men in London.

For a total stranger, I believe France leaves the most lasting impression.

Short shavings: Douglas Fairbanks, whose income is $6,000 a week without working, wants to quit the movies and live abroad. . . . Mary Pickford does not want to do either. . . . But there will be no divorce. . . . Following Heywood Broun, Mark Hellinger, another columnist, is a vaudeville recruit. . . . Hellinger is a nephew of Joel, once a well known night cafe proprietor. . . . Lita Grey Chaplin has been well received in European music halls. . . . Theodore Dreiser has been gathering novel material in Tia Juana.

## JUST THINKIN'

*by Charles S. Kinnison*

### Just as I Am

Lord knows that I have lots of flaws—
Yes, many imperfections.
I violate the Bible Laws,
In several directions.

But yet despite these flaws in me,
Despite each sinful fetter,
I pray that some will try to see
In me, the thing that's better.

But I'd not ask that ALL would seek
To find my armor spotless,
And see not ways in which I'm weak,
And to my faults be thoughtless—

I'll be content if just a few,
Unto my faults are blinded,
And see in me the side that's true.
If just a few are minded,

To stand by me for what I am,
For all I may be masking—
And see the good, and not the sham,
That's all I would be asking.

(©, 1930, Western Newspaper Union.)

---

FASHIONS, FICTION
HOUSEHOLD HINTS
HOME, GARDEN

# The Rahway Record Family Page

CROSS-WORD PUZZLES
ADVICE TO GIRLS
CHILD WELFARE

## "WHERE'S EMILY?"

*by* CAROLYN WELLS

### CHAPTER XXVII.

"IT is plain on the face of it," said Lal Singh, "Miss Duane is a creature of whimseys, of ephemeral likes and dislikes. She is tired of the not too amusing Rodney, and has merely stepped out of it all."

"Will she step back again?"

"Assuredly. After the day fixed for the wedding is passed."

"Oh, Swami, I am so glad to hear this. Where has she gone?"

Nell's earnest eyes precluded all thought of insincerity, and the other replied:

"To the home of some friend who will care for her until after the wedding day."

"It's a mean trick," said Nell, thoughtfully.

"Aye, but Miss Duane is not thoughtful of the feelings or wishes of others."

"Be careful," said Nell, suddenly loyal, "she's my friend."

"Of course. She is also my friend. She is also friend of the good Mr. Sayre, but she does not want to marry him. She does not want to marry anybody. The grande passion has not yet come to her."

"Oh, my Lord! Do you think that? I thought she was crazy over Rod."

"No, that is your role."

Nell turned an angry face to him. The long almond-shaped eyes were gazing at her with an amused gleam. He was only teasing her, and as a matter of fact she was not displeased about it.

"Do I then, wear my heart on my sleeve?"

"To me, many people wear their hearts on their sleeves. And if your friend Emily never returns, you will proceed to—set your cap, I believe is the phrase—for the grandiloquent Sayre."

The impudence of the man was unbelievable, yet he made his speeches with no twinkle of the eye, with no suggestion of a smile on his lips, with no light inflection in his soft, deep voice.

"You're perfectly horrid! I shall never speak to you again!" she cried, goaded at last to anger.

"No? I think, yes. You are fascinated by me. Not in love with me—we are of different races—but you love to be with me, to hear me talk, to watch my countenance. Deny it—Nell."

He was only playing with her emotions as he might idly finger a flute. His attitude was calm and distant, his face rather benign, but his dark eyes blazed with a half hidden fire that was meant to make its own appeal.

And Nell Harding, only nineteen, had never before had an experience like this, and she lapped it up as a cat laps cream.

Nor was she caught napping. Most of her years had been spent in the last two decades, and they have been of educational interest to young people.

"Yes—oh, yes, my Swami, you are right. I do love to hear your voice, to watch the play of your expression—tell me more, but not about Emily. Tell me about myself—myself and you."

Nell's voice dropped to a soft whisper, and she moved a trifle nearer to the white-robed figure.

The Hindu began to feel a bit uncomfortable. The Hilldale ladies had hung on his words, they had worshiped at his shrine, but they hadn't struck just this note of intimacy.

He read Nell well enough to know she meant nothing, but he couldn't tell just how far her meaningless nothings might go.

Anyway, he concluded he'd better snap out of it, and he rose, saying it was time for him to keep an appointment.

"I'll go with you," Nell said, jumping up. "Let me go with you, and sit by you on the platform. I'll be your—what do you call it! Your control? Your aura?

"Don't talk nonsense," he said, almost sharply, and she stopped.

He went away without rejoining the group on the terrace to say good-bye. In the conventions he was a law unto himself.

*"You are fascinated by me", said the Swami. "Not in love with me——"*

"I handed him one," said Nell, as she fell into a lounging chair. "He bullied me and I scared him. Now, we're even. But, look here. He says Emily jes' natchelly los her tas'e for Rodney, and she's gone into retirement until after the wedding day, and then she'll emerge."

Sayre was not present, or even careless Nell wouldn't have said this.

"Well, that's rubbish," Lamb declared.

He had been greatly taken with Nell when they first came, but every day had lessened his regard for her.

"I can't help that, it's what he said."

"Then the fact that he said it bars it from further consideration."

Everybody was getting a little irritable. The strain of worry and fear was growing on them. The excitement of the tragedy, thrilling at first, was settling down to a depressing state of enforced idleness.

The theories had all been discussed, the possibilities all talked over, the conditions deplored, until now, everything that was said had been said before.

All waited and hoped for some new development.

Aunt Judy saw this and flung herself into the breach.

"Look here, Nell and Betty," she said, "Emily is away, but we've no real reason to think harm has come to her. We hope she's safe and sound wherever she may be. And she may blow in any minute. Now, you do something to amuse yourselves. Get up a little dance for this evening. There's no impropriety in that. Poor Polly's death doesn't touch us so very closely, she wasn't related, you know. I don't want you youngsters moping about, and nobody would think of inviting you, lest we feel hurt."

"Good for you, Aunt Judy," Pete said. "You've the best notions of keeping up the morale of a crowd I ever heard of. Come on, girls, I'll help you with the list. Let's keep it small."

They all saw the common sense of the thing. Of course, left to themselves, Aunt Judy and Rod would never have thought of such a thing, but these young guests ought to be entertained, and Aunt Judy saw it clearly.

(Continued on Friday

## GARDEN SCIENCE IN PLAIN LANGUAGE

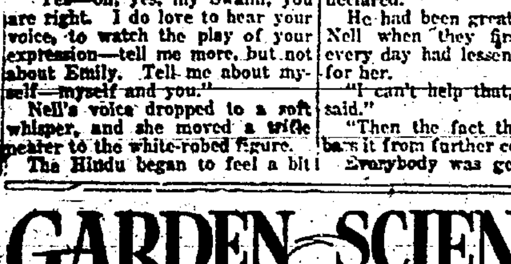

### SOW PANSY SEED NOW

By A. C. McLean

N. J. Agr'l Extension Service

Gardeners who prefer to grow their own pansies should plant seed not later than August 1, which will allow sufficient time for the development of sturdy plants before they are moved to permanent beds in September. Many gardeners obtain better results with this flower by growing their own and transplanting instead of buying pansies in the spring and transplanting later.

Pansy seeds make a good start at this season but they will not grow well when the temperature rises above 70 degrees Fahrenheit. Do not sow too deep. Water thoroughly until the seedlings are up, and shade the ground with burlap until the seeds start to break through.

There is a great difference in pansy seed, and that which produces the very best pansies, while rather costly, is well worth the money. Insist on seed from the very best type of large flowering pansies. American grown seed, especially that from the Pacific coast, is as good as any on the market.

Now is also a good time to start the violas or hybrids of the popular horn violets. This latter class of plants can also be rooted from cuttings of any type, but it is better to do this in the cooler weather of September, when the cuttings start better and with less loss. With careful feeding and watering, however, a fair percentage can be rooted during mid-summer. These plants can also be divided in September.

Further details on the growing of pansies will be found in Experiment Station Circular 155, which may be obtained without cost by writing to local county agricultural agents or to the mail clerk, New Jersey Agricultural Experiment Station, New Brunswick.

## Hearty Salads Urged For Summers' Hot Days

It is during the sultry weather of summer that hearty salads may be substituted for hot dinners. Such salads, in the opinion of Miss Marie Doermann, New Jersey extension specialist in foods, are as nutritious as the usual hot dinners and much more refreshing.

Canned fish or meat, cheese, or eggs are the substantial foods used as the foundation for the hearty salad, says Miss Doermann. There may be some cold meat left from a roast which could be used in combination with vegetables. All meat, fish, and cooked vegetables used for salads are improved in flavor if maintained or seasoned with a few tablespoonfuls of French dressing. Keep in a cold place for 1 hour to season thoroughly before adding your favorite dressing and combining with the other ingredients.

A suggested foundation recipe meat salad is as follows: 3 cupfuls of cooked meat cubes, marinated for 1 hour in 4 tablespoonfuls of French dressing; 1 cupful of shredded cabbage or 1 cupful of diced celery; a small amount of onion juice, if desired; ½ teaspoonful of salt; 1 or 2 hard-cooked eggs, 1 cupful of salad dressing; and lettuce.

After the meat has marinated for an hour or more combine with the other ingredients, by mixing carefully with two forks. Arrange on lettuce and garnish with slices of egg. Cooked vegetables such as peas, string beans, or carrots may be added to this salad. A few sweet pickles or olives will add a pleasing flavor.

Fish salad is made in a very similar way. Diced cucumber is often added with both the celery and the cabbage. Green or red pepper gives color and flavor to either the fish or meat salad.

Cottage cheese and nut salad is very nourishing and easily digested in hot weather. Mix the cottage cheese with either sweet or sour cream, season with salt, then add nut meats of any kind. Stuffed olives or green pepper may be added. Sliced tomatoes served with this salad add tartness which is appetizing.

## Helpful Advice to Girls

By NANCY LEE.

DEAR NANCY LEE:

1—How should a girl introduce a boy to another girl?

2—Should a girl speak to a strange boy if he speaks first?

3—Is a girl is too young to know what love is?

Thanking you for any advice.

CURLEY.

CURLEY: 1. Always introduce the gentleman to the lady "Marjorie, I would like to present Mr. Smith. George, this is Miss Jones." 2. I am sure that you are anxious to be a well-bred little lady and so will realize that a lady never, never speaks to strange men in the street, whatever the conditions or circumstances. 3. Entirely too young.

DEAR NANCY LEE:

I am a girl neither pretty nor ugly. I have liked a boy for over four months. He has often told me that he loved me. But yet he is continually telling me fibs. He tells me that he will call me and then doesn't call me. This makes me angry. Should I get angry at all this if he does it time, time, and again? I have been trying to make myself believe I love him. Do "I" or do "I" not. He gets angry if I let some other boy come to see me. When he comes to see me he is always very sweet to me. What should I do about all this?

LONESOME WILLIE.

LONESOME WILLIE: As you grow older you will learn not to bother about people who prove themselves unreliable and do not keep a promise. I would advise you to just treat this boy as a friend. He has no right to ask you to confine your friendship to him alone.

## HOUSEHOLD HINTS

BY FLORENCE RIDDICK BOYS

### Outdoor Comfort

A cozy porch, a wicker chair, fresh magazines, a bit of home lawn, with roses perhaps, may make you glad you decided not to go away vacationing this year. Then, there is your own bath room and your own bed at night, which complete the argument. But you will want to make the home cool and cheery and colorful.

Gay cretonne and chintz draperies, grass rugs, and plants in painted pots will help furnish atmosphere. Quietly and at ease you can sew on your own cool porch, or you can invite a few friends for a quiet game of cards of an afternoon, or you can pack up a picnic lunch and hie away to the lake for a sunset plunge and a campfire supper afterwards.

Possess some large low heeled shoes for hiking, and stretch your legs in this almost forgotten, but very choice sport. In our cars, we sweep past beauty spots, with our eyes glued to the road. Revive the pleasure of following a stream, climbing a hill, or sauntering in a woodland. Nature puts something of poise and sweetness into the soul, if we but commune with her.

If you live near to a lake, you can dress for swimming before you leave home, wearing beach pajamas or a beach coat over your swimming suit. People within a radius of five or ten miles often dress at home. Have you seen the funny, colorful wooden sandal they wear on the beach these days? The latest frivolity is a necklace made of colored rubber beads. Many lakes and streams are slimy or weedy and the cleanly bather wants to take a clean rinse before dressing. That is another reason for dressing at home. It prolongs the life of a bathing suit if you wash it and dry it quickly after each use.

### Ironing Hint

The busy housewife who wishes to cut corners can do so by folding away towels, sheets, pillow slips, pajamas and many other articles of common use, without ironing them. At the other extreme we have the particular housewife who sprinkles and irons meticuously every tiny rag.

It saves time to iron handkerchiefs and lay them aside to fold, all at the same time, after the ironing is done.

When ironing, put together all articles which need mending. This will save sorting afterward. If you would iron rapidly, do not sprinkle the clothes too wet. It takes time to iron out all the dampened things.

When you have ironed dresses or fine shirts, hang them on hangers until they are thoroughly dry. This will make them keep their shape better and keep clean longer. In ironing linens, do not fold them in creases in the same place each time. Too frequently creasing in the same spots breaks the fibers of the goods and makes them wear out along the line of the fold.

If a dress you have worn is wrinkled, hang it outdoors when the weather is damp and the wrinkles will fall out. This will save ironing it. If you have a screened porch, hang it out during the night. It is not good for silk to iron it when the perspiration is in the goods as this rots the material. Too much ironing is harmful for silks. The less they are ironed, the longer they will wear.

### Roast Corn

To roast corn over a bon fire, find long green sticks with which you may pierce each ear of corn. Leave the husks on the corn and put it on the point of the stick. Hold the corn over the hot coals, turning frequently, until it is tender. Remove the husks, add butter and salt and eat.

### Mrs. Solomon Says

The most pleasing conversationalist is generous in thoughts but stingy in words.

### Hot Weather Food Care

Food is a very perishable article and especially is it so in hot weather. It is not the decomposition of the food so much as the attack of bacteria upon it which hastens its decay. To preserve food the most important thing is to keep it free from bacteria. Warm air and dampness encourage the presence of bacteria. To store food in a dry, cool place will help to keep it in good condition. Do not wash chicken or any other meat and then put it into the ice box wet, or lay it on the ice. Put it away dry, and in the compartment under the ice, since that is the coldest section. Never put meat away wrapped in the paper in which it is delivered. It helps to preserve meat to brush it lightly with a mixture of equal parts of vinegar and olive oil.

If you put fish in the ice box, cover it that the odor may not mix with other foods. Milk is particularly likely to absorb odors and should always be tightly covered, never left in the open pitcher.

Bread may be wrapped to keep it from drying out, but to wrap it too tightly encourages mold. The bread box should be ventilated. Do not wash berries before putting them away. It makes them mold and sour. Spread them on plates and put them in the ice box and wash them immediately before serving.

Cheese molds rapidly, but keeps best when wrapped in a waxed paper. Use quickly any left-over egg mixture, for egg does not keep well. Never mix fresh milk with old, nor warm food with cold. Do not wrap the ice in a newspaper or cloth as this prevents the ice from melting and keeping the ice box cold.

### Porch Furnishings

Two chairs, a divan and a table all of reed, make attractive porch furniture. They should be gaily, even loudly, upholstered in chintz of the waterproof variety. A jute rug or matting makes a good floor covering. A lemonade set is almost a necessary accessory. If the pitcher and glasses are gay colored they will seem more in keeping with the outdoors. Next in order comes the sandwich tray, a large plate with a handle in the center, and perhaps one of those duplex pickle and jam dishes with two or more compartments.

### Camping Contest

Women of the United States are entering their second annual canning contest to find the best jars of canned fruit, vegetables or meat. Last year twenty-five thousand entries were made and more are expected this time. The contest will be held in Shenandoah, Iowa. $4,250 in cash, besides loving cups and ribbons, comprise the more than four hundred prizes.

### Poison Ivy

This annoying vine may be recognized by its notched leaves growing in clusters of three and its greenish flowers which ripen into green waxy berries. If you have been where it is and fear you may be poisoned, wash thoroughly all parts exposed, using plenty of lathery soap. Wash any clothing which may have come in contact with the ivy.

### More Flowers

In sherbet glasses, put cubes of watermelon and cubes of muskmelon. Over them pour a mixture of grape juice and lemon juice, to enrich the color and flavor. Set away in the icebox to chill and mingle flavors, then serve as a curtain raiser for a meal.

### Melon Cocktail

When your perennials have blossomed if you cut back the stems, removing the seed pods, and cultivate around the plants, you may expect more flowers after you think they are through blooming.

## FOOD FOR THE THIN CHILD

The small, thin child who is well and enjoys each day as it comes is not a cause for concern. But the thin child who is tall, angular, nervous, and overactive requires special attention, according to Marie Moermann, N. J. Extension Specialist in Foods.

There are many reasons why children are below normal weight but the three which seem to be the leading causes are overactivity, a lack of nourishing food, and an insufficient amount of sleep.

A tired child is not interested in food and therefore does not eat enough to maintain normal weight. Fatigue must be overcome before the child will have a keen desire for food. A rest of 10 minutes before the noon and evening meals, followed by 30-minute periods of quiet play after these meals, will help to store up energy. In extreme cases it may mean the child will be forced to attend only a half-day school session in order to allow more time for rest and play out-of-doors.

The kind and the amount of food eaten are the main considerations in overcoming underweight. Simple easily-digested food, eaten at regular hours is essential. Each day the meals of the child should include 3 or 4 cupfuls of milk, 3 vegetables, 2 servings of fruit, some egg, meat, fish or cheese, and 4 to 6 glassfuls of water. Sweets may be allowed after these foods have been eaten. Meals eaten leisurely in a pleasant atmosphere will be digested and assimilated more easily.

### "Nature's Sweet Restorer"

Blessings on him who invented sleep, the mantle that covers all human thoughts, the food that appeases hunger, the drink that quenches thirst, the fire that warms cold, the cold that moderates heat, and lastly, the general coin that purchases all things, the balance and weight that equals the shepherd with the king, and the simple with the wise.—Miguel de Cervantes (1547-1616), "Don Quixote."

## Chic Styles Rule Millinery World

Says Marie Marot

WE are certainly headed for chic this season. For the variety of becoming and beautiful hats offered for our delight has never been surpassed. As we are free for the time being of an arbitrary mode in millinery, this is as good a time as any to decide just what shape and line becomes us, and gives us additional youth and charm. The wide-brimmed hat has met many old friends and made many new ones, and seeing how becoming and appropriate it is for warm weather wear, it makes us wonder why it has been in the discard for so many summers.

Shown today are five hats, each of which has some salient point of charm and individuality. The first is a sailor hat of rough black straw with a bandeau of white and black striped ribbon. Next is a beret of white linen embroidered in several shades of blue. Very new indeed is the model of dark blue charmeuse straw, with its brim turned up in front and then dipping smartly to the side. It has a bandeau of white grosgrain ribbon. Most becoming is the hat of pink bakou with a bow of rose-colored velvet placed behind the deftly folded brim. The last model shows the new short crown and is of pearl gray panamalac with a ribbon of pink linen edged with black satin.

## STEWART SUBMITS PLAN FOR NIGHWAY CROSSING

(Continued from Page One)

safety sake. A stranger traveling on this highway is not familiar with the dangerous intersections enroute on this highway and as there is not even an illuminated sign warning him of this condition, he naturally moves at the same rate of speed maintained on the open highway.

If this diagram is too costly to put into operation traffic lights manually controlled, with a competent man can control traffic at this point, with left or right hand turns, should be erected. These would not cost any more to operate than the booths on St. George avenue.

All three intersections, namely, East Grand street, East Milton avenue and Lawrence street, could be controlleed by manual means from a tower situated as per diagram on the highway. This means of control would not be of the very best type as left hand turns at the different intersections could not be properly supervised by an officer. The best means of control of traffic is by manual means, that we will agree on, as the officer at the point supervises this condition at the time.

"In my opinion automatic control should be used only at intersection where traffic is not heavy. There is no possible means of taking care of left hand turns with automatic traffic lights, and after all that is the cause of most accidents on crossings controlled automatically. The crossing is left to the operator and he must also think for the driver coming in the opposite direction which is confusing in most instances.

"It has come to the point that something must be done to relieve and correct the conditions on the new State Highway. Pedestrians are in danger of their lives in attempting to cross this Highway, during the school period I have visited these intersection and I was horrofied when I actually saw small children dodging between lulls in the traffic to get across for school. It is only going to be a short time when someone of these little tots are going to be struck with a car and probably maimed for life. Lets hope that before the time arrives for school that conditions of this nature which I have explained will be corrected and these crossings guarded properly with traffic lights.

"Officers of this department have from time to time been detailed to direct traffic on this highway. This has helped in a way but is far from an efficient way to handle this situation. It is a dangerous practice to place an officer on this highway and a very trying one on any man's nerves.

"May I also suggest that the present traffic light situated at Washington School be moved to Elizabeth avenue and Main street. This light is of no use at this point now as an officer controls traffic at the school during school sessions.

"That a light be installed at Central avenue and Irving street to control traffic on Hamilton, Central and Irving streets.

"That a light be installed at Jaques avenue, corner of Hazelwood avenue, which has become a point of danger in regards to this intersection."

### Vivian

"Lively, merry, mirthful, sparkling
Round and round the stage she goes,
Rippling into gales of laughter,
Dancing lightly on her toes."

This would describe you, Vivian. Life is your outstanding trait, as well as your principal object. You appreciate life probably more than a good many around you, but strange to remark, life may be very quiet in your expression of it.

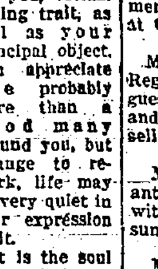

The Dancing Feet.

It is the soul of you that goes dancing through life, and—you can possess those dancing feet of your soul, in your physical body, if you want to.

You make a curious combination, in some ways. You love life, laughter and beauty, but seem to take hold of it. Don't you know that if you go on dreaming forever without doing, that your life will be quite empty?

I believe in you, that's why I am analyzing you. Some of your friends might smile if I told them how much I can see in you.

There is only one person to depend upon, if you are to make a success, and that is yourself. Your life force, in its present state of development, is like that of a violet, a shrinking violet in a corner.

But it doesn't have to remain that way. You can awaken to the big possibilities around you, fast enough, if you go about it. Let's start something.

One of the best ways to make yourself more alive in any group is by having something to talk about. To do this you should have access to a good public library, or else own a good encyclopedia. Make it a rule to look up one subject a day on which you are not well informed. Then tell what you know of that subject to some one, to get the practice.

### But He May Guess Wrong

When the doctor gets sick, the people think it won't amount to much, for he will know exactly what to do.—Terre Haute Tribune.

## Social and Personal

Mr. and Mrs. Frank Smith, of Westfield avenue, are entertaining Mr. and Mrs. Alfred L. Westberg, of Bronx, N. Y.

Eugene McDermott, Moe Barnes and James Cook spent the week-end at Point Pleasant.

Mrs. Claude Palmer and children of West Milton avenue, have returned from a month's sojourn at Northport, L. I.

Mr. John Dyer Morgan of Sayre, Penn., and Mr. Walter E. Slater, of Bridgeport, Conn., were guests over the week-end of Mrs. Beula B. Cook, of 42 Clinton street. Mr. Slater stopped over enroute to Virginia Beach, Va.

Miss Lucille Duffy, of 176 Commerce street, spent the week-end at Ocean Grove.

Miss Lois Rhoades and Mr. Reginald Roarke were week-end guests at Lake Hopatcong of Mr. and Mrs. Stewart Bogart, of Roselle Park.

Mrs. Alice Dunham, of 68 Bryant street spent the week end with Mrs. Charles Howe at her summer home in Point Pleasant.

Mr. and Mrs. Stanley W. Jones and two sons, Stanley Jr. and David, returned Monday to their home 163 Elm avenue, after a two week stay at Wickford, Rhode Island.

Mr. and Mrs. Henry D. Tucker and daughter, Kathleen, of 7 Jaques avenue, spent the week end with Mr. and Mrs. John Runkle Haugh of Deauville Beach.

Mr. and Mrs. R. M. Andrews, of 35 Bryant terrace, announced today the marriaage of Mrs. Andrews' niece, Miss F. Adeline Woods, to William S. Vawter, of New York City, on April 19.

### DEMOCRATIC WOMEN MEET

Following a business meeting in their headquarters in the Roberts building last evening, members of the Rahway Women's Democratic Club held an enjoyable card party. The winners were: Mrs. William Connelly, Miss Emma Ryan, Mrs. Pierre DePotter, Mrs. Alfred C. Feakes, Mrs. Peter Manahan, Miss Anna Ryan, Mrs. Edgar P. Murphy, Mrs. John Feeley, Miss Grace Van Sant. The special prize was won by Mrs. Feakes, while Mrs. Charles Walker captured the non-players award.

### CUT BY EXPLODIN BOTTLE

John Mc Nally, 11 years old, son of Mr. and Mrs. William A. McNally of 80 Commerce street was severely cut yesterday when a milk bottle in which he placed a lighted fire cracker exploded. Dr. E. J. Carlin and two other doctors attended him. Nine stitches were taken in the child's forehead and seven in his hand.

# Current News of the World Interestingly and Impressively Told in Pictures

## As Shamrock V Departs for America

The crew of the Shamrock V. exuding comradeship on the famous racing yacht of Sir Thomas Lipton on the eve of its departure to the United States. It will be towed here for the noted tea merchant's fifth attempt to wrest the America's Cup from the United States. (International Newsreel)

## Millionaire Hobo's Funeral

The body of James Eads How, millionaire hobo, who died in Staunton, Virginia, being carried to the hearse on its way to the grave. Only one fellow-hobo attended the funeral, although he sacrificed a life of ease and enjoyment for the uplifting of hobos. (International Newsreel)

## First Picture of Italian Earthquake

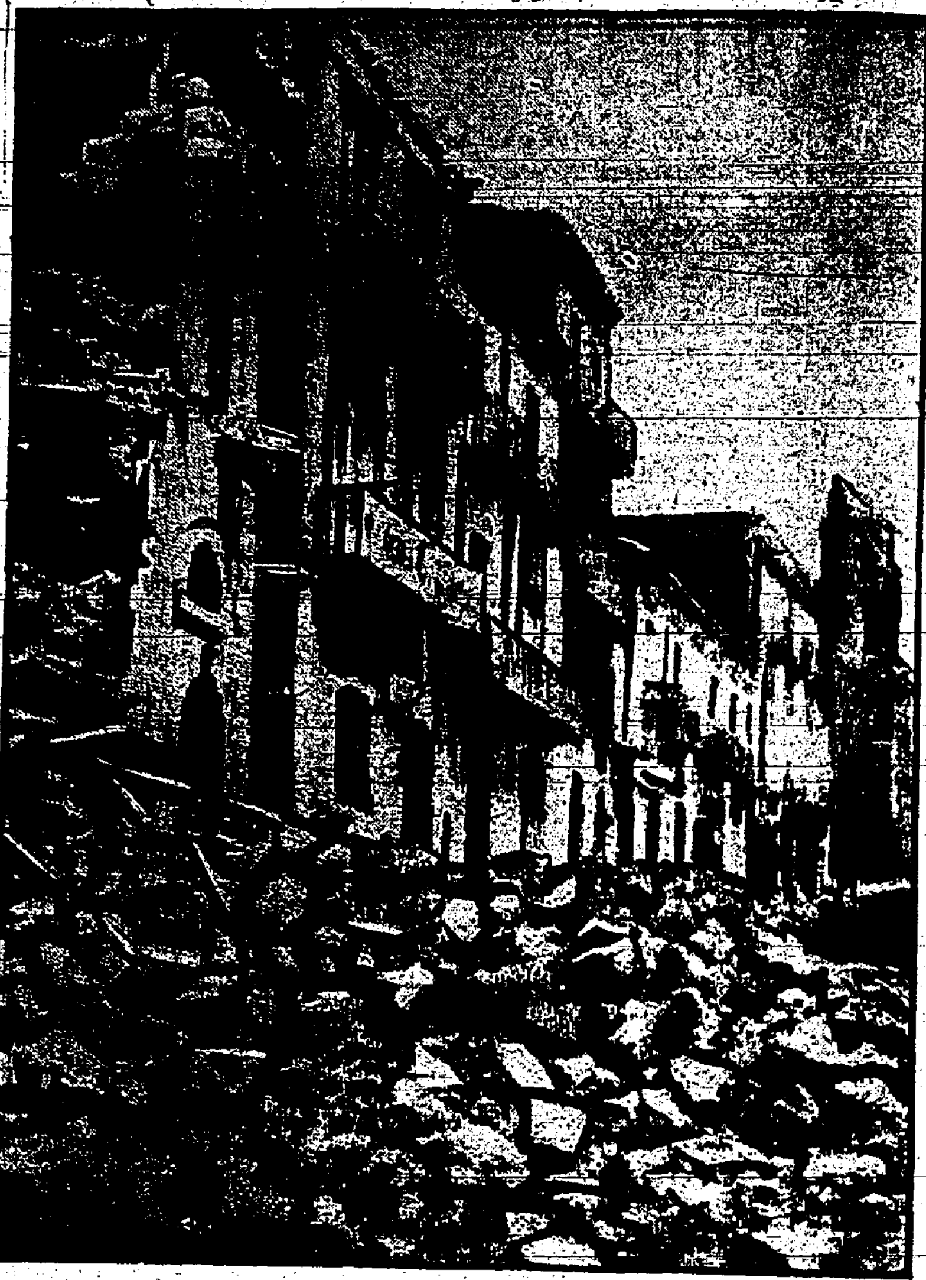

Here is the first picture to reach America of the disastrous earthquake which swept southern Italy bringing death and destruction to scores of towns and villages. This photo flown by plane to London and radioed to New York shows the ruins of homes in Melfi, center of the stricken area where hundreds of persons were crushed to death in their homes. More than 2,000 persons were killed and 100,000 made homeless. (International Newsreel)

## Answers Call of the Treetops

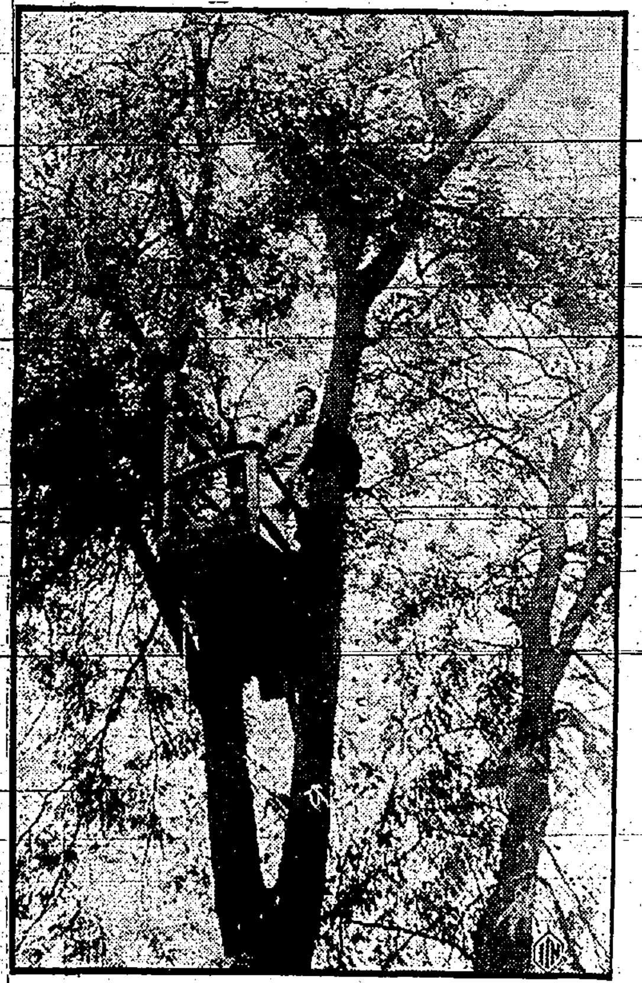

And now the treetop-sitting craze has hit the National Capital, as witness 17-year-old Frank Kilmartin on his perch at Washington, D. C., attempting to break the record. Frank says he hopes to stay up until August 16th when he has a date with his fraternity brothers to go on a trip. His mother, Mrs. A. N. Kilmartin, sends him food and books. (International Newsreel)

## Queen of Beauty Welcomed by Gotham

Miss Margaret Ekdahl, just eighteen, and judged the most beautiful of America's 1930 beauties, after her arrival in New York from her home in Florida, where she won the recent national beauty contest. (International Newsreel)

## Record Can't Be Broken

Vice President Charles Curtis examines one of the new flexible phonograph records which, although it is itself a record-breaker, can't be broken itself! The recording is of "Anchors Aweigh," the official Annapolis song, and copies were sent to Uncle Sam's navy ships throughout the world. The records were recently put on sale on news stands in Washington, D. C., and other cities. (International Newsreel)

## Fess to Take Huston's Post in G. O. P. Aug. 7

Senator Simeon D. Fess, stalwart "Old Guarder" of Ohio, has been agreed upon as a temperary successor to Claudius H. Huston as Republican National Committee chairman. The selection of Fess is slated to take place on Aug. 7. (International Newsreel)

## U. S. and France Tied in Davis Cup Play

Taking revenge for the defeat of Jean Borotra by Big Bill Tilden, little Henri Cochet, French star, sent George Lott, of Chicago, Ill., to the showers with a straight set defeat, 6—4, 6—2, 6—2. Thus making the score when the evening shadows settled over Auteuil, America, 1; France, 1. (International Newsreel)

## Flying Ambassador Flies to Manhattan

Harry Guggenheim, aviation enthusiast, millionaire business man and Ambassador to Cuba, as he arrived at Mitchel Field, L. I., after a twelve and one-half hour flight from Havana, Cuba. (International Newsreel)

## Kin Aids Hunt for Slayer

Paul Buckley (center) former assistant prosecutor and brother of Jerry Buckley, slain radio crusader, conferring with Prosecutor Chenot. Buckley is attempting to help the police link the slaying of his brother to his campaign over the radio for the recall of Mayor Charles Bowles of Detroit, Mich. (International Newsreel)

## War Orphans Pay Tribute to Heroic Dead

Touching scene at the eternal flame beneath the Arc de Triomphe, France's beautiful shrine to her unknown soldier, when French war orphans stood before the tomb with bowed heads. The boys are carrying the flags of all the different allied countries with whose warriors their fathers fought side by side. (International Newsreel)

## Tardy, But Willing, Whalen Aids "Red" Probe

Grover A. Whalen (right) with members of the Congressional committee who questioned him as to the Red activities in New York. (Left to right) Robert S. Hall, Edward E. Eslick, Hamilton Fish, Jr.; J. E. Nelson, C. G. Bachmann and Grover Whalen. (International Newsreel)

---

# STEEL EQUIPMENT WINS THIRD GAME IN TWILIGHT LEAGUE, DEFEATING ROBINS 11-3

## Secos Score Seven Runs In Final Inning to Win

In a Twilight League game which was called on account of darkness at the end of the first half of the sixth inning by Umpire Early at Riverside Park last night, the Steel Equipment team scored an overwhelming victory over the Robins by a score of 11 to 3. This is the third game the Secos have won in this half of the season and the fourth loss for the Robins. The Steel Equipment has but two more games to play in this half and the Robins but one more. This victory gives the Steel an edge in the three-corner tie for first place.

Last night's game as far as the Equipment was concerned was a good one and well played. The Robins were lax and showed a lack of teamwork by failing to hit in the pinches and the making of four disasterous miscues.

Both teams scored a run in the first inning. The second inning was without runs, but contained two sensational catches. In the third frame the Secos scored another run and tallied two more in the fourth. This gave them a three-run lead over their rivals. The Robins managed to get on to Kara walked two and allowed the fifth inning to score twice after Kara walked two and allowed the bases to be loaded with none out. Lokey took the mound for the Secos and pulled the game out of the fire by faning the next two men at bat and causing the third to issue a pop fly to third.

The game up until this time was somewhat interesting and both teams were playing hard. However when the Secos came to bat in the last half of the same inning they sewed the game up with a seven run rally.

Housman did the hurling for the Robins and although he pitched fairly well in the pinches his teammates gave him poor support. Pomeroy was the only man on either team to score more than one hit. The Secos made ten hits to the Robins' five.

The box score:

ROBINS

| | AB | R | H | PO | A | E |
|---|---|---|---|---|---|---|
| Denman, rf | 2 | 1 | 0 | 1 | 0 | 0 |
| A. Jandererits, ss | 2 | 2 | 2 | 3 | 0 | 0 |
| F. Wukovets, c | 3 | 0 | 1 | 3 | 0 | 0 |
| Wrantiz, lf | 2 | 0 | 0 | 1 | 0 | 0 |
| J. Wukovets, cf, ss | 2 | 0 | 1 | 0 | 0 | 1 |
| P. Jandererits, 1b | 3 | 0 | 0 | 5 | 0 | 1 |
| Jacob Stern, 3b | 2 | 0 | 0 | 1 | 1 | 1 |
| Joe Stern, 2b | 1 | 0 | 0 | 0 | 2 | 0 |
| Saverock, 2b | 1 | 0 | 0 | 0 | 1 | 0 |
| Housman, p | 3 | 0 | 1 | 1 | 2 | 1 |
| Totals | 22 | 3 | 5 | 15 | 6 | 4 |

STEEL EQUIPMENT

| | AB | R | H | PO | A | E |
|---|---|---|---|---|---|---|
| Stephen, ss | 3 | 2 | 1 | 1 | 1 | 0 |
| Pomeroy, 3b | 3 | 1 | 2 | 3 | 1 | 0 |
| Gerity, 2b | 2 | 1 | 1 | 1 | 2 | 1 |
| Lokey, 1b, p | 2 | 1 | 0 | 2 | 0 | 1 |
| Sheets, cf | 3 | 1 | 1 | 0 | 1 | 0 |
| Alden, 1b | 1 | 1 | 1 | 2 | 0 | 0 |
| Van Camp, c | 2 | 1 | 1 | 8 | 0 | 0 |
| Elek, lf | 2 | 1 | 0 | 1 | 0 | 0 |
| Miele, rf | 2 | 1 | 1 | 0 | 0 | 0 |
| Kara, p | 2 | 0 | 1 | 0 | 0 | 0 |
| Moffit, rf | 1 | 1 | 1 | 0 | 0 | 0 |
| Totals | 23 | 11 | 10 | 18 | 3 | 2 |

Score by innings:
Robins ........ 1 0 0 0 2 0—3
Steel EEquipment .... 1 0 1 2 7 x—11

Three base hits—Sheets. Sacrifice hits—Lokey, Pomeroy, Gerity, Elek, Van Camp. Stolen bases—Jacob Stern, Miele, Denman, 2. Base on balls—off Kara, 5; off Housman, 1. Struck out—by Kara 6; Housman, 3; Lokey, 2. Passed balls—F. Wukovets. Wild pitches—Housman, 2. Hit by pitched ball—A. Jandererits, Wrantiz. Umpire—Early. Attendance 250. Time of game 2 hours 12 minutes.

## ST. MARY'S ALUMNI PLAN SPORTS EVENTS

### Board of Governors Met Last Night to Arrange For Several Tournaments

Plans for various athletic activities were made at a busy meeting of the Board of Governors of St. Mary's Alumni Association held in St. Mary's School auditorium last night.

The Soft Ball League postponed games will be played this week. Tonight the Comets meet the Bluestreaks, tomorrow night the Universals play the Comets, Thursday night the Shamrocks meet the Universals and Friday night the Bluestreaks and Shamrocks clash.

Next Tuesday evening the Board of Governors will arrange the schedule for the horseshoe pitching tourney, and plans for the four team track meet in September were arranged. The schedule for the girls activities will be discussed at a meeting on Friday evening and plans for the night outing were deferred until the meeting of the Association Monday night.

A report was received from Robert L. O'Connor chairman of the Tennis Tournament and it was decided that the schedule will be prepared as soon as all those who wish to enter register at the next meeting or to Mr. O'Connor.

Those present at the meeting were: William J. Domminey, chairman, Robert L. O'Connor, Miss Lillian O'Connor, William Fraser and President of the Alumni George J. Reilly.

## lderan Beaten By Orange; Finish Fourth in League

NEW JERSEY TENNIS LEAGUE
Standing of the Teams

| | W. | L. | Pct. |
|---|---|---|---|
| ontclair A. C. | 27 | 8 | .771 |
| ast Orange T. C. | 24 | 11 | .685 |
| range L. T. C. | 21 | 9 | .700 |
| deran O. C. | 14 | 16 | .466 |
| estfield T. C. | 8 | 22 | .266 |
| anoe Brook T. C. | 6 | 19 | .240 |
| ranford T. C. | 5 | 20 | .200 |

Saturday's Results
Orange, 4; Ilderan, 1.

The Ilderan Outing Club finished schedule in the New Jersey ennis League on Saturday at range when they lost to the range Lawn Tennis Club by a 4 1 score. The local netsters fiished in fourth place above the ree other Union County teams, estfield, Canoe Brook and Cranrd. The final matches in the ague resulted in a tie between ontclair, champions of last year, d East Orange. During a playoff st week the 1929 winners deated East Orange by a 4 to 1 ore to retain the championship r the second consecutive season. Saturday's match, played in the tense heat, was a gruelling affair. harles Alloth captured his singles atch which gave Ilderan it's only ctory of the afternoon. He deated Dick Nowell, 6-4, 5-7, 6-4. aptain W. Dickson Cunningham d Kenneth Appel, Orange singles ace and one of the few unefeated league players this seaon, fought a desparate match. he local court star took the first t 3-6, and made a supreme efrt to take the second set which e lost 4-6. Appel captured the atch when he wilted under the tense heat by a 0-6 score. Satrday's victory gave Orange third ace.

The final match in the league will be played on Saturday between Cranford and Canoe Brook. This was scheduled for this week end but had to be postponed as many of the players of both teams were competing in the Northern New Jersey championships at Westfield.

The summaries:

Kenneth Appel, Orange, defeated W. Dickson Cunningham, Ilderan, 3—6, 6—4, 6—0.

John Strahan, Orange, defeated Brainerd Lindsay, Ilderan, 5—7, 6—2, 6—4.

Charles Alloth, Ilderan, defeated Dick Newell, Orange, 6—4, 5—7, 6—4.

E. A. Clark and Lawrence Woodbury, Orange, defeated Newell Chase and Carlton Jones, Ilderan, 6—1, 6—4.

Robert P. Bennett and Stanley Bellows, Orange, defeated Robert Lindsay and C. Howe, Ilderan, 6—2, 6—2.

### 178 FISH CAUGHT BY ANGLERS

Members of the Charles Stacy Well-Trained Fisherman's Club returned from an all-day fishing trip at Beach Haven late Saturday night with a catch of 178 fish.

The club left Rahway shortly after midnight Saturday morning and motored to Beach Haven in private cars. The catch consisted of seventy-eight fluke, twelve weakfish, seventy-one spots, fifteen sea bass, and two kingfish. Those who went on the trip were: Harry Beam, George Hall, David Walker, Charles Stacy, Frank Nickau and George Wood. Another trip has been planned by the club for Saturday August 9.

### Remarkable Opal

A magnificent black opal, discovered in the Walgett fields of New South Wales, has been valued at between $15,000 and $25,000, and christened "Light of the World." The distinct outline of a woman's figure may be seen in the middle of the gem.

## Buick Presents Straight Eights

A syncro-mesh transmission and a valve-in-head straight eight engine are the outstanding features of the 1931 Buick line. The Two-Door Sedan, one of twenty new models, is shown above.

Exciting the interest of the motoring world and arousing a widespread comment of approval, the new 1931 Buick line powered with straight eight valve-in-head motors was presented on Saturday, July 26. Offered in four new series, the 1931 Buick Eight holds many surprises for showroom visitors.

In addition to its advanced straight eight valve-in-head power plant, the new car also has a syncro-mesh transmission, new insulated body by Fisher, and many other important advances which, according to E. T. Strong, president of the Buick Motor Company, make the new eight the outstanding car of the company's history.

Many refinements have been incorporated in the beautiful new Fisher body, and changes in construction have been employed to strengthen it structurally and eliminate any possibility of noise or fumes from the engine. The driving compartment in all models has been completely insulated. No radical changes have been made in the general appearance of the new bodies, but a wealth of fine details and new appointments have been embodied to increase the luxurious riding comfort of the new Buick Eight.

Among the engineering advancements on the new Buick Eight, in addition to the syncro-mesh transmission, are an engine oil temperature regulator, dual carburetion, combined intake silencer and air cleaner, new crankcase ventilating system, improved steering gears, one-piece rear axle housing, new clutches and four-point rubber insulated engine mountings.

The new line is offered in twenty models, divided into four different wheelbase lengths. The six models in the 8-50 series are carried on a 114-inch wheelbase and powered with an eight-in-line overhead-valve motor, which has a bore and stroke of 2¾ x 4¼ inches. This motor is rated at 76½ horsepower and provides a speed of 75 miles per hour.

In the 8-60 series five models are offered on a 118-inch wheel base. The motor used in this series has a bore and stroke of 3⅟₁₆ x 4⅝ inches, developing 90 horsepower and a speed of 80 miles per hour.

In the 8-80 and 8-90 series a motor having a bore and stroke of 3⁵⁄₁₆ x 5 inches drives the car at a speed of 80 miles per hour with a 104 rated horsepower. Two models are presented in the 8-80 series on a 124-inch wheelbase, and the 8-90 series on a 132-inch wheelbase is composed of seven models.

The new Buick Eight produces a new sensation in driving; there is no apparent change in smoothness, noise or vibration from low to high speeds, and the car can be driven with great ease, comfort and safety.

Silent operation, due to improvements made in the overhead valve mechanism, the use of the syncro-mesh transmission, and the insulation of the body, is one of the outstanding features of the new Buick Eight.

## Secos Take Lead in Twilight League

TWILIGHT LEAGUE
Standing of Teams

| | Won | Lost | Pct. |
|---|---|---|---|
| Steel Equipment | 3 | 0 | 1.000 |
| Pneumatic | 2 | 0 | 1.000 |
| Ramblers | 2 | 0 | 1.000 |
| Merck | 1 | 2 | .333 |
| Reformatory | 0 | 2 | .000 |
| Robins | 0 | 4 | .000 |

Games During Ensuing Week
Wednesday—Ramblers vs Pneumatic.
Friday—Reformatory vs Mercks.
Monday—Robins vs. Reformatory.

In spite of the fact that eight games have been played in the second half season of the Rahway Twilight League there are several of the batters whose averages are above the .500 mark.

This situation as compared with the first half of the season, shows a marked improvement in the batting. Not only that, but the competition in the second half has been more than interesting. Only two teams, the Robins and Reformatory have shown a slump.

INDIVIDUAL BATTING AVERAGES

| Player | Team | G | AB | H | Pct |
|---|---|---|---|---|---|
| Alden, | Equip. | 2 | 2 | 2 | 1.000 |
| Moffit, | Equip. | 1 | 1 | 1 | 1.000 |
| 10514, | Reformatory. | 1 | 1 | 1 | 1.000 |
| H. Smith, | Ram. | 1 | 3 | 2 | .666 |
| Madden, | Ram. | 1 | 3 | 2 | .666 |
| 10728, | Reformatory. | 2 | 3 | 2 | .666 |
| Chaillet, | Ram. | 2 | 6 | 4 | .666 |
| Weighan, | Pneu. | 3 | 11 | 7 | .636 |
| Gerity, | Equip. | 2 | 7 | 4 | .571 |
| Laurent, | Pneu. | 3 | 9 | 5 | .555 |
| Dawson, | Pneu. | 3 | 6 | 3 | .500 |
| Burke, | Pneu. | 1 | 4 | 2 | .500 |
| 10438, | Reformatory. | 2 | 2 | 1 | .500 |
| Mullen, | Rob. | 2 | 2 | 1 | .500 |
| Henderson, | Ram | 2 | 8 | 4 | .500 |
| Kara, | Equip. | 4 | 11 | 5 | .454 |
| Gagliardo, | Merck | 3 | 9 | 4 | .444 |
| Brady, | Pneu. | 2 | 7 | 3 | .428 |
| 11255, | Reformatory. | 2 | 7 | 3 | .428 |
| Lucas, | Merck | 3 | 12 | 5 | .417 |
| Pomeroy, | Equip. | 3 | 10 | 4 | .400 |
| Van Camp, | Equip. | 3 | 10 | 4 | .400 |
| Mooney, | Merck | 3 | 10 | 4 | .400 |
| McEwen, | Merck | 2 | 5 | 2 | .400 |
| Madden, | Ram. | 2 | 5 | 2 | .400 |
| Crowell, | Ram. | 2 | 5 | 2 | .400 |
| J. Wukovets, | Rob. | 3 | 8 | 3 | .375 |
| H. Collins, | Ram. | 2 | 8 | 3 | .375 |
| F. Wukovets, | Rob. | 4 | 11 | 4 | .373 |
| Van Pelt, | Pneu. | 3 | 9 | 3 | .333 |
| Bacek, | Pneu. | 2 | 3 | 1 | .333 |
| Rehak, | Pneu. | 3 | 9 | 3 | .333 |
| Fabian, | Merck | 1 | 3 | 1 | .333 |
| 10048, | Reformatory. | 2 | 6 | 2 | .333 |
| Schmidt, | Ram. | 2 | 3 | 1 | .333 |
| Lacek, | Rob. | 2 | 3 | 1 | .333 |
| Elek, | Equip. | 4 | 14 | 4 | .286 |
| Clos, | Merck | 3 | 11 | 3 | .273 |
| 11232, | Reformatory. | 2 | 4 | 1 | .250 |
| Housman, | Rob. | 3 | 8 | 2 | .250 |
| A. Jandererits, | Rob. | 4 | 13 | 3 | .230 |
| Lokey, | Equip. | 4 | 13 | 3 | .230 |
| Sheets, | Equip. | 4 | 13 | 3 | .230 |
| Messick, | Equip. | 3 | 9 | 2 | .222 |
| Joe Stern, | Rob. | 4 | 9 | 2 | .222 |
| Saverock, | Rob. | 4 | 9 | 2 | .222 |
| T. Collins, | Merck | 3 | 10 | 2 | .200 |
| Wrantiz, | Rob. | 4 | 10 | 2 | .200 |
| Bumgarner, | Merck | 2 | 5 | 1 | .200 |
| 10246, | Reformatory. | 2 | 5 | 1 | .200 |
| F. Hedeman, | Ram. | 2 | 5 | 1 | .200 |
| Miele, | Equip. | 3 | 11 | 2 | .181 |
| Denman, | Rob. | 3 | 6 | 1 | .166 |
| Toth, | Robins | 2 | 7 | 1 | .143 |
| Mauren, | Merck | 2 | 7 | 1 | .143 |
| 10870, | Reformatory. | 2 | 7 | 1 | .143 |
| Fiesko, | Pneu. | 3 | 10 | 1 | .100 |
| Swierk, | Merck | 3 | 10 | 1 | .100 |
| Stephen, | Equip. | 3 | 11 | 1 | .090 |

## SPECIAL COUNCIL MEETING TO BE HELD

(Continued from Page One)

ners so the glare of the lights would shine on the patrolman directing traffic at that point as he narrowly escaped beeing hit several times due to the absence of lights at this corner. Council President Bendy stated the Council tomorrow evening would vote for the immediate installation by the Public Service of arc lights at this intersection.

The matter of safeguards will also be taken up and every effort will be made to get this matter settled and the signals or some type of installation made before any more deaths occur at this crossing.

The proposed planning commission would also be "talked over," Mr. Bendy stated. This group would study projects as the uniform pavement of streets and sidewalks, the cleaning up of the river, get data on petitions for improvements to ascertain whether or not the majority of the people involved desire it, give Rahway's opinion on what benefits they would derive from the reclamation of the Newark Meadows as asked for recently by a special Legislative Committee and similar things to aid the Council in its work.

As to the Robinson Branch, the Council tomorrow night will discuss the matter with the City Attorney and City Engineer to ascertain the best method of cleaning up the river, what department is best fitted to do the job, how much money is available for the work and any other question which may arise regarding the cleaning up of this stream.

Many residents of East Milton avenue have complained about the removing of the flaging from in front of their property when the concrete sidewalks were laid without having the cost of the flaging deducted from their assessments. The amount of refund will likely be settled tomorrow night as it is expected the decisions of the Board of Assessors and City Engineer will be received at that time.

### "Buddy Poppies"

The practice of selling Buddy poppies made by disabled veterans was inaugurated in 1922 by the Veterans of Foreign Wars. "Buddy" is registered as the trade-mark of the organization, and the label "V. F. W. Buddy Poppy" is a guarantee to the public that the symbolic flowers sold by the organization are genuine products of disabled men. In 1923 the first Buddy poppy factory was established at Pittsburgh.—Pathfinder Magazine.

## Brooklyn's Own Babe

By Hardin Burnley

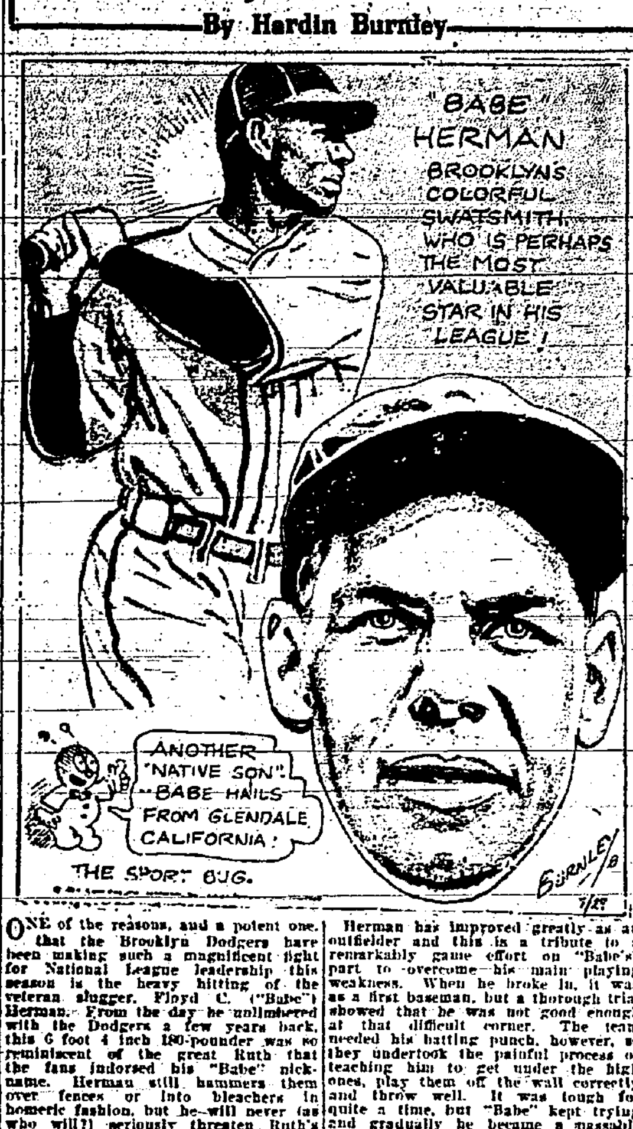

ONE of the reasons, and a potent one, that the Brooklyn Dodgers have been making such a magnificent fight for National League leadership this season is the heavy hitting of the veteran slugger, Floyd C. ("Babe") Herman. From the day he unlimbered with the Dodgers a few years back, this 6 foot 4 inch 180-pounder was so reminiscent of the great Ruth that the fans indorsed his "Babe" nickname. Herman still hammers them over fences or into bleachers in homeric fashion, but he will never (as who will?) seriously threaten Ruth's round-trip record.

Brooklyn's "Babe" is a free swinging left-hand hitter whose chief ambition is to lead the league in batting. Last year, he was hitting at a .425 clip for more than two-thirds of the season and it looked as though he would win the clouting crown. But in midseason, "Lefty" O'Doul, of the Phillies, began to pile up safeties and, when the race ended, he led his league with .398 for 154 games, while Herman was second with .381 for 146 games, nosing out the mighty "Rajah" Hornsby by a single point.

Herman has improved greatly as an outfielder and this is a tribute to a remarkably game effort on "Babe's" part to overcome his main playing weakness. When he broke in, it was as a first baseman, but a thorough trial showed that he was not good enough at that difficult corner. The team needed his batting punch, however, so they undertook the painful process of teaching him to get under the high ones, play them off the wall correctly and throw well. It was tough for quite a time, but "Babe" kept trying and gradually he became a passable outfielder.

Of late, Herman has made many a spectacular catch and but a minimum of messy miscues. Moreover, he's been batting well up among the leaders and his blows have accounted for many a Dodger victory. This big boy is a real gamster; he never "dogs it" when jeered. Tens of thousands of sport bugs, many of 'em not Brooklyn fans either, would like to see him realize his batting crown ambition this season.

Copyright, 1930, King Features Syndicate, Inc.

## Secos Defeat Mercks, 8-4 in Extra Inning Game

A rally in the ninth inning gave the Steel Equipment Corporation an 8 to 4 victory over Merck & Co. at Riverside Park, Friday night, in a Twilight League game.

This is the second consecutive game the Steel Equipment has won in the second half of the league season and creates a three-corner tie for first place with the Ramblers and National Pneumatic. The game, although interesting was not well played. Clos of the chemists was in bad form and virtually lost the game by making for disastrous errors. Lokey occupied the mound for the winners and set a new record of strikeouts in the League of this season by fanning thirteen of his opponents. The game which was scheduled for seven innings, was strung out for two extra frames in order to break a 3-3 deadlock. The Avenel team's rally came with one man out.

For the first four innings Lokey held his opponents hitless but in the fifth inning the Chemists scored three in a row and crossed the plate as many times. Mooney occupied the mound for Merck and although he was in good form and fanned nine, his support was poor and his good pitching was of little value.

Gerity, star second baseman of the Secos outhit both teams by getting three safe bingles out of five times at bat. Messick and Elek of the same aggregation each poled two hits as did Lucas, of Mercks.

The box score:

STEEL EQUIPMENT

| | AB | R | H | PO | A | E |
|---|---|---|---|---|---|---|
| Messick, 3b | 4 | 1 | 2 | 0 | 2 | 0 |
| Stephen, ss | 4 | 2 | 0 | 1 | 2 | 1 |
| Gerity, 2b | 5 | 1 | 3 | 3 | 2 | 0 |
| Lokey, p | 5 | 0 | 1 | 1 | 2 | 0 |
| Sheets, cf | 5 | 1 | 1 | 1 | 0 | 0 |
| Van Camp, c | 4 | 0 | 1 | 14 | 1 | 0 |
| Miele, rf | 4 | 1 | 0 | 0 | 0 | 0 |
| Elek, rf | 4 | 1 | 2 | 1 | 0 | 0 |
| Kara, 1b | 3 | 1 | 1 | 3 | 0 | 2 |
| Alden, 1b | 1 | 0 | 1 | 3 | 0 | 0 |
| Totals | 39 | 8 | 12 | 27 | 9 | 3 |

MERCK & CO.

| | AB | R | H | PO | A | E |
|---|---|---|---|---|---|---|
| Lucas, lf | 4 | 0 | 2 | 1 | 0 | 0 |
| Collins, 2b | 4 | 0 | 1 | 5 | 3 | 1 |
| Mauren, 3b | 2 | 0 | 0 | 0 | 1 | 0 |
| Clos, ss | 4 | 0 | 1 | 1 | 1 | 4 |
| Bumgarner, rf | 4 | 1 | 1 | 0 | 0 | 0 |
| Loughlin, 1b | 4 | 0 | 0 | 9 | 1 | 1 |
| O'Connell, cf | 1 | 0 | 0 | 0 | 0 | 0 |
| Gagliardo, cf | 2 | 2 | 1 | 2 | 0 | 0 |
| Swierk, c | 4 | 0 | 0 | 9 | 3 | 0 |
| Mooney, p | 4 | 1 | 1 | 0 | 3 | 0 |
| Totals | 33 | 4 | 7 | 27 | 12 | 6 |

Steel ........ 0 0 1 1 0 1 0 0 5—8
Merck ........ 0 0 0 0 3 0 0 0 1—4

Two base hits—Gerity, Mooney, Sheets, Kara. Sacrifice hit—Stephen. Stolen bases—Mauren, Stephen, Miele, Sheets. Double play—Gerity to Kara. Base on balls—by Mooney, 1; Lokey, 3. Struck out—by Mooney, 9; Lokey, 13. Wild pitch—Lokey. Umpire—Richard Early.

## Independent Party Plans for Outing

Plans for an outing to be held in the near future was the main order of business at a meeting of the Independent Party, last night, in the Dembling Building, Allen street and Lincoln avenue. A committee was appointed to arrange for the affair was divided into subcommittees as follows. Location, W. B. F. Cosdon, chairman, I. M. Hicks, Charles D. Gray; transportation, A. F. Love, chairman; E. J. Hughes, Fred Schnabel, J. J. Walsh; tickets, Elias D. Hart, chairman; W. B. F. Cosdon; entertainment, H. O. Craft, chairman; Rudolph Schnabel, W. B. F. Cosdon, I. M. Hicks; finances, Charles D. Gray.

Following a general discussion of the proposed picnic, politics were discussed and addresses were made by President A. F. Love, Rudolph Schnabel, W. B. F. Cosdon, Charles D. Gray. These addresses consisted of tentative plans for the fall campaign and a general talk on city affairs.

A special meeting of the party has been called for tomorrow night and definite plans regarding the picnic and outing will be made known. As yet no site has been selected for the affair or no date set.

### Washington Great Center

Headquarters of about 400 associations and organizations are in the National Capital. Commercial, industrial, civic, patriotic, religious and political organizations find Washington a logical location for central offices.

## CAMPBELL ASS'N IS BEATEN BY EAGLES

### Avenel Team, Weakened By Substitute Lineup, Gives Opponents Hard Fight

The Newark Eagles defeated the Campbell Association, of Avenel, at the Steel Equipment diamond Sunday afternoon by a score of 7 to 5. The Newark aggregation played good ball and were able to bunch their hits in the early part of the game.

Manager William Perna, of the Avenel aggregation, stated this morning that some of his players had gone to the shore over the week-end and the team which took the licking from the Newark boys was not his regular lineup.

Next Sunday the Campbell's play the Orange Colored Triangles, one of the best semi-pro teams in the State. The Orange duskies have played twenty-two games so far this season and have only lost two. The Campbells will have its regular team on tap for this encounter.

The box score:

CAMPBELL ASSOCIATION

| | AB | R | H | PO | A | E |
|---|---|---|---|---|---|---|
| Stephen, 2b | 4 | 0 | 1 | 2 | 1 | 0 |
| McArdle, 1b | 5 | 0 | 0 | 6 | 0 | 0 |
| Nier, rf | 5 | 1 | 1 | 1 | 0 | 0 |
| Perry, c | 4 | 1 | 1 | 6 | 1 | 1 |
| Burns, 3b, p | 4 | 0 | 2 | 2 | 3 | 0 |
| Butras, lf | 3 | 1 | 1 | 0 | 0 | 0 |
| Katz, cf, 3b | 2 | 2 | 0 | 0 | 1 | 0 |
| Stern, ss | 4 | 0 | 1 | 1 | 0 | 2 |
| Wukovets, p, cf | 4 | 0 | 2 | 2 | 1 | 0 |
| Totals | 35 | 5 | 9 | 27 | 7 | 3 |

NEWARK EAGLES

| | AB | R | H | PO | A | E |
|---|---|---|---|---|---|---|
| Frazer, cf | 3 | 1 | 1 | 1 | 0 | 0 |
| Meally, ss | 4 | 1 | 0 | 2 | 4 | 0 |
| Rizzolo, lf | 5 | 1 | 2 | 1 | 0 | 0 |
| Hearon, rf | 5 | 0 | 1 | 3 | 0 | 0 |
| Gregome, c | 5 | 1 | 4 | 9 | 0 | 0 |
| Pastura, 3b | 4 | 1 | 1 | 2 | 2 | 0 |
| D. Scurese, 1b | 4 | 1 | 1 | 8 | 0 | 1 |
| F. Scurese, 2b | 3 | 1 | 1 | 1 | 0 | 0 |
| McGovern, p | 4 | 0 | 0 | 0 | 2 | 0 |
| Totals | 37 | 7 | 11 | 27 | 8 | 1 |

Score by Innings:
Campbel Ass'n .... 0 0 0 0 0 1 0 0 4—5
Newark Eagles .... 0 2 3 0 0 1 0 1 0—7

Two base hits—D. Scurese, F. Scurese. Three-base hit—Rizzolo.

### GOLF SCORES AT COLONIA

Another round of the Kicker's Handicap for the Squier Cup was played at the Colonia Country Club on Sunday. A. J. Skevington and Charles Reed were the winners. The scores were: Skevington, 92-20, 72, and Reed, 97-22, 75.

### Many Local Teams to Play Basball This Week

Beside the two Twilight League games scheduled to be played in Rahway this week, five other games will take place. Tonight the Post Office nine plays the Rahway City Officials at Riverside Park and the Rahway Police Department representatives will meet the boys from the New Jersey State Reformatory at the Reformatory.

On Thursday night the Police department plays the Baumann Brothers team at Riverside Park and the Post Office will play the Moose at the Union County Park. Friday night the Post Office team clashes with the boys from Plainfield Public Service at the Union County Park. Tomorrow night at the Union County Park the Public Service team meets the Taxi Drivers.

### Broadening the Mind

Nothing has such power to broaden the mind as the ability to investigate systematically and truly all that comes under thy observation in life.—Aurelius.

### Austria's Proud Boast

The five vowels, A. E. I. O. U. inscribed on the public buildings of Austria during the reign of Frederick III in the Fifteenth century, were understood to mean, Austro est imperare orbi universo (the whole world is subject to Austria).

## Ramblers Break Even in 2 Games Over Week-End

One victory and one defeat was scored by the Rambler A. C. over the week-end. On Saturday afternoon it defeated the strong Metuchen South Ends by a score of 5-4 with an ninth inning rally at Riverside Park and Sunday afternoon the Belmar Baseball Club upset the local aggregation 4-0 at Belmar. In each game the Ramblers were guilty of four miscues.

The Saturday game was won with two out in the ninth inning when Cliff Smith smashed out a two-bagger into left field fence. He advanced to third on a wild throw and scored on an error. Out of the five runs scored by the Ramblers, Smith was responsible for three of them. In the initial inning he scored and again crossed the plate in the third.

In the first inning Smith walked, stole second, and scored when Henderson hit a long drive to center field which was missed by Clark. The second inning was uneventful. Both pitchers were going strong and no man on either team reached first base. In the third inning the boys from Metuchen scored three runs, when Swierk singled, and Mooney hit a double scoring Swierk. T. Kiss then singled and both T. Kiss and Mooney tallied on Clark's single to center.

The Ramblers followed in the same inning with one run. H. Collins singled to left field, but was putout at second base on a fielders choice when C. Smith hit to third. C. Smith stole second and was brought home by Freddy Hedeman's single to center field. The South Ends added another run in the fifth when Lokey muffed Clark's drive to right field. Mauren sacrificed and Clark scored when Tandy placed one safely in right field.

The Ramblers scored one run in the fifth and sixth innings and tied the score. In the fifth inning Tom Gagliardo walked, reached second on a balk, and scored when Harry Collins singled over short. In the sixth inning Hedeman singled past second base and went to second on Madden's sacrifice fly to center field. Hedeman advanced to third on a wild pitch and scored on an error of Bill Hedeman's fly. Bob Henderson and Harry Collins starred at bat for the Ramblers with two hits each. Clark banged out three safe hits for Metuchen and his team-mates Mauren and Wallace scored a couple each.

The box score:

RAMBLER A. C.

| | AB | R | H | PO | A | E |
|---|---|---|---|---|---|---|
| C. Smith, cf | 4 | 3 | 1 | 1 | 0 | 0 |
| F. Hedeman, 2b | 2 | 0 | 1 | 2 | 1 | 1 |
| Ruddy, 2b | 1 | 0 | 1 | 1 | 1 | 0 |
| Crowell, 3b | 4 | 0 | 0 | 2 | 0 | 2 |
| Henderson, ss | 4 | 1 | 2 | 4 | 4 | 1 |
| Lokey, rf | 2 | 0 | 0 | 0 | 0 | 1 |
| H. Smith, rf | 1 | 0 | 0 | 0 | 0 | 0 |
| Madden, lf | 1 | 0 | 0 | 0 | 0 | 0 |
| W. Hedeman, c | 4 | 0 | 1 | 7 | 1 | 0 |
| Gagliardo, 1b | 3 | 1 | 0 | 12 | 0 | 1 |
| H. Collins, p | 4 | 0 | 2 | 0 | 2 | 0 |
| Totals | 32 | 5 | 7 | 27 | 13 | 4 |

SOUTH ENDS

| | AB | R | H | PO | A | E |
|---|---|---|---|---|---|---|
| Mooney, 1b | 4 | 1 | 1 | 10 | 0 | 0 |
| F. Kiss, ss | 4 | 1 | 1 | 1 | 3 | 0 |
| Clark, c, rf | 4 | 1 | 3 | 1 | 3 | 0 |
| Mauren, 3b | 4 | 0 | 2 | 1 | 4 | 1 |
| Tandy, lf | 4 | 0 | 1 | 1 | 0 | 0 |
| A. Kiss, 2b | 3 | 0 | 0 | 4 | 2 | 0 |
| Hamler, 2b | 1 | 0 | 0 | 1 | 1 | 0 |
| Wallace, rf, cf | 4 | 0 | 2 | 1 | 0 | 0 |
| Swierk, c | 4 | 1 | 1 | 6 | 0 | 0 |
| Perkins, p | 4 | 0 | 0 | 0 | 1 | 0 |
| Totals | 39 | 4 | 11 | *26 | 10 | 4 |

*Two out when winning run was scored

Score by innings:
South Ends ..... 0 0 3 0 1 0 0 0 0—4
Rambler A. C. ... 1 0 1 0 1 1 0 0 1—5

Two base hits—Mooney, C. Smith. Sacrifice hits—Mauren, F. Hedeman, Madden. Stolen bases—C. Smith 3; W. Hedeman, Kiss, Swierk, Mauren. Base on balls—off H. Collins 1; of Perkins 3. Struck out—by H. Collins 3; by Perkins 8. Wild Pitch—Perkins. Balk—Perkins. Umpire—Early. Scorer—A. Barnes.

### Belmar Defeats Ramblers 4-0

On Sunday afternoon at Belmar the Ramblers lost to the team of that resort by the score of 4-0, this was the first shutout suffered by the Ramblers this season. The defeat was due to a failure to hit with men on base coupled with four errors. The game went nip and tuck for the first three innings and each side was retired in regular order. Mickey Madden did the hurling for the Ramblers and pitched good ball in all but the fourth inning. In this frame Belmar scored three of its four runs. Kraemer walked, Van Pelt advanced him by a single to center and in an effort to catch Kraemer off second base Madden threw the ball wild and Kraemer scored. Rogers doubled scoring Van Pelt, and tallied himself when LaVac hit to center field. For the next three innings the game again became a pitcher's duel, but in the ninth, Kraemer walked for the second time and was brought home by Rogers' single to center.

The Ramblers had a chance to score in the ninth inning when Crowell singlede to center as did Henderson. Henderson stole second base and the Ramblers had a man on second and third with none out. Stuart, the Belmar then upset all the plans for Manager Andrew Barnes by fanning the next three men at bat.

Bloodgood, Van Pelt and Rogers led Belmar at bat with two hits each while Crowell was the only Rambler man to get more than one hit off Stuart. Bloodgood and Brindle starred in fielding for Belmar while Freddy Hedeman, the Rambler second baseman received eight chances without a miss. Four double plays were an added feature of the game. Each team having made two.

On Saturday afternoon the Ramblers will meet the Fords Athletic Club at Riverside Park.

The box score:

RAMBLER A. C.

| | AB | R | H | PO | A | E |
|---|---|---|---|---|---|---|
| H. Collins, lf | 2 | 0 | 0 | 1 | 0 | 0 |
| Ruddy, lf | 1 | 0 | 0 | 0 | 0 | 0 |
| F. Hedeman, 2b | 4 | 0 | 1 | 3 | 6 | 0 |
| Crowell, 3b | 4 | 0 | 2 | 0 | 3 | 1 |
| Henderson, ss | 4 | 0 | 1 | 3 | 4 | 2 |
| C. Smith, cf | 4 | 0 | 1 | 0 | 0 | 0 |
| Gagliardo, 1b | 4 | 0 | 1 | 9 | 0 | 0 |
| C. Collins, c | 3 | 0 | 1 | 3 | 1 | 0 |
| Lokey, rf | 2 | 0 | 0 | 2 | 0 | 0 |
| Godfrey, rf | 0 | 0 | 0 | 0 | 0 | 0 |
| Madden, p | 3 | 0 | 1 | 1 | 0 | 1 |
| Totals | 32 | 0 | 7 | 24 | 13 | 4 |

BELMAR B. B. C.

| | AB | R | H | PO | A | E |
|---|---|---|---|---|---|---|
| McGill, 3b | 4 | 0 | 1 | 1 | 1 | 0 |
| Bloodgood, 2b | 4 | 0 | 2 | 2 | 4 | 0 |
| Brindle, ss | 4 | 0 | 0 | 3 | 4 | 0 |
| Kraemer, lf | 2 | 2 | 0 | 3 | 0 | 0 |
| Van Pelt, cf | 3 | 1 | 2 | 0 | 0 | 0 |
| Kehrberr, cf | 1 | 0 | 0 | 0 | 0 | 0 |
| Rogers, 1b | 4 | 1 | 2 | 8 | 0 | 0 |
| LaVac, rf | 4 | 1 | 1 | 2 | 0 | 0 |
| Manuel, c | 4 | 0 | 0 | 8 | 0 | 0 |
| Stuart, p | 2 | 0 | 1 | 0 | 1 | 0 |
| Totals | 32 | 4 | 9 | 27 | 10 | 0 |

Score by innings:
Rambler A. C. ..... 0 0 0 0 0 0 0 0 0—0
Belmar B. B. C. ..... 0 0 0 3 0 0 0 1 x—4

Two-base hits—Crowell, Rogers, C. Collins. Left on bases—Ramblers 8; Belmar 6. Base on balls—off Madden 3. Struck out—by Madden 3, Stuart 11. Double plays—Brindle to Bloodgood to Rogers; Henderson to Hedeman to Gagliardo. First base on errors—Belmar 2. Earned runs—Belmar 2. Hit by pitcher—Lokey. Umpire—Grace. Scorer—Andrew Barnes. Time of game 1 hr. 14 minutes.

### FISCHER WINS GOLF CUP

Walter Fischer defeated Benjamin Karan two up to win the thirty-six hole spring golf tournament held last week at the Rahway Miniature Golf Coure on Irving street. A large gallery witnessed the final round of play Friday night. Fischer received a silver trophy. Henry Healy was umpire of the interesting match. Another is planned by Ted Dura, manager of the course within the near future.

### Made Famous by Byron

The last inmate of the dungeon of Chillon was Bonivard, prior of St. Victor, at Geneva, held captive by the duke of Savoy in 1530. He is the hero of Byron's "Prisoner of Chillon."

## American Court Star Wins From Italian Ace

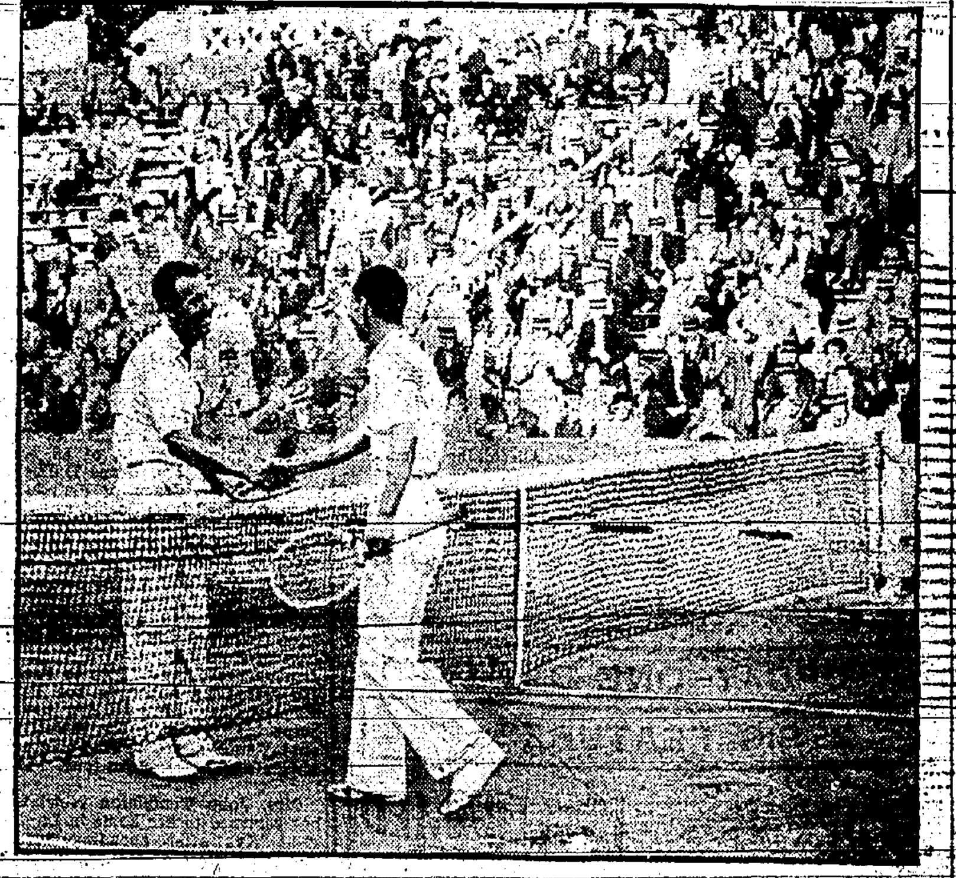

Wilmer Allison, left, of the United States tennis team, shaking hands with Georgio di Stefani, after beating the crack Italian player in the first match of the Davis Cup semi-finals before an enthusiastic crowd. Big Bill Tilden's spectacular play deadlocked France and U. S. (International Newsreel)

## You and Your Friends

Samuel Schneider, of Brooklyn is spending a few days with Mr. and Mrs. Isaac Kawut and family, of 146 Main street.

Mrs. Harry Linnell, of 41 Lincoln avenue, is recovering from a serious illness at St. Elizabeth Hospital, Elizabeth.

Mr. and Mrs. Daniel J. Rommell, Sarah, Julia, Daniel, Mary and Elizabeth Rommel, of 26 Harrison street, and Miss Dorothy Peterson, of 41 Union street have returned from Asbury Park.

Miss Dorothy Brunt, daughter of Mr. and Mrs. Harry Brunt, of 30 Nicholas place, is visiting relatives at Tottenville, S. I.

Miss Minnie Sorter and Leroy Sorter, of 153 Hamilton street, spent the week-end at Ocean Grove.

Stanley Mason, of Clark Township, has returned home from Emerson College, Boston.

Mrs. Elmer Bartz and sons, Clifford and Edward, of 65 Oliver street, and Mrs. Edward Cliffe, of 50 Hamilton street, are spending two weeks at Keansburg.

Mrs. Duncan D. Beach, of Roselle, is spending several days with former Councilman and Mrs. John B. Thompson, of 35 Thorn street.

Miss Margaret Coman, of 190 Main street, will spend the next two weeks in Manasquan.

Miss Sadie Robinson, of 110 Commerce street, is enjoying a stay of two weeks at Lake Huntington, N. Y.

Mrs. Frank Taylor, of 334 Main street, has returned form Washington D. C., where she attended the Ushers' Association convention.

Mr. and Mrs. Raymond Arnold, and son, Raymond, of Atlanta, Ga., have returned home after spending two weeks with Mr. and Mrs. William J. Robinson, of 33 Barnett street.

Lawrence E. Fox, of 22 Pierce street, is enjoying a vacation for two weeks from his duties for the Pennsylvania Railroad.

Mr. and Mrs. William G. Martin, of 136 Bryant street, have returned from Wantaugh, L. I.

Mr. and Mrs. Aarthur W. Muller, of 96 Seminary avenue, have gone to Atlantic City for a stay of two weeks.

Mr. and Mrs. Charles T. Drake and family have moved from 174 Price street to 25 Lincoln avenue.

The Misses Margaret and Anna Coffey, of 169 East Milton avenue, are visiting their brother, John Coffey, at Charlotte, N. C.

Isaac Kawut, of 146 Main street, has returned from spending two weeks at Lake Huntington, N. Y.

Miss Katherine Brennan, of 17 East Lake avenue, and Miss Veronica Fax, of 22 Pierce street, are spending the week-end at Asbury Park.

State Trooper Andrew Thompson, of Hammonton, who was seriously injured in a motorcycle accident, spent the week-end with his parents, Mr. and Mrs. John B. Thompson, of 35 Thorn street.

Mr. and Mrs. Lewis H. Watson, of 24 Clinton street, are staying at Asbury Park.

Mr. and Mrs. Walter Dura will move to the apartment at 17 Maple terrace.

Mr. and Mrs. Al Mandel, of 146 Main street, have returned from Camp Milford.

Mrs. Louis Miller, of 172 Pierpont street, is spending two weeks at Allentown, Pa. Mr. Miller spent the week-end there.

Frank and Charles Walker, of East Stearns street, have motored to Florida for a vacation of two weeks.

The Misses Winifred and Eleanor Murray, of 98 Irving street, have returned from a visit with relatives in Perth Amboy.

Orville D. Campbell, of 135 Elm avenue, celebrated his eighty-ninth birthday anniversary on July 22, at the George H. Cowie cottage at Hathaway Point, Lake Champlain.

Mrs. Louis Kreisberg and daughter, Miss Freda, of 70 Essex street, and Eli Kriesberg, of 84 Main street, have gone to Bradley Beach for a stay of two weeks.

Miss Helen Leary, of this city; Miss Edith McCormick, Mrs. Ada Griffin, of Linden, and others, have returned from an outing at Manasquan.

Mr. and Mrs. Frank Murray, of 98 Irving street, have returned from a vacation at Atlantic City.

Mr. and Mrs. Herbert Bedman, Edith, Florence, Kenneth and Fred Bedman, of 39 Union street, have returned from a stay at Belmar.

Miss Sarah Rommel, of 26 Harrison street, is enjoying a week's vacation.

Mrs. Pearl Schaefer and daughters, Beverly and Margaretta, and Mrs. Ampless Fagans, of 83 Lufberry street; Mrs. Grace Guilberg and daughter, Grace, of Plainfield, have returned from Seabright.

Word has been received from R. Wallace Elliott, son of Rev. and Mrs. R. W. Elliott, of 165 Seminary avenue, that he has just landed in London after an automobile trip from Oxford through the southwest part of England. After a week in London the party will go to Paris. He stated he hoped to see Paul Robeson, famous American negro actor in "Othello." Mr. Elliott is supervising a group of Princeton students on a European tour.

Mrs. John Templeton Newland, has returned to her home in Lewisville, Ky., after spending seven weeks as guest of Mrs. L. T. Gibson, 144 Elm avenue. Her daughter, Miss Maxine Newland who is recovering from a recent accident will return to Lewisville in early fall.

Dr. and Mrs. Needham Roberts, Dr. and Mrs. Raines, of Nashville, Tenn., are guests of Mr. and Mrs. Thomas Brown, of 117 East Milton avenue.

Charles Rommel, Miss Sarah Rommel, of 26 Harrison street; Edward Jansen, of 30 Union street and Miss Catherine Kettner, of 21 East Hazelwood avenue, enjoyed a Sunday outing at Delaware Water Gap.

Mr. and Mrs. John J. Britt, of 41 Charlotte place, are entertaining his sister, Miss Margaret Britt, of Troy, N. Y.

Mr. and Mrs. Irving D. Allain, Mr. and Mrs. I. Sinclair Blunt, of Westwood, spent the week-end with Mr and Mrs. Daniel R. Trussell, of 31 Lincoln avenue.

Mrs. William V. Herer, of 35 East Grand street, and her son, Carleton G. Herer, is spending the present week with Mrs. Herer's father at Arverne, L. I.

Mr. and Mrs. A. F. Love, Mr. and Mrs. I. M. Hicks, Mr. and Mrs. C. D Gray, Miss Rose Virostiko and Vincent Virostiko were the week-end guests of Mr and Mrs. William B. F. Cosdon at their summer camp, at Saxon Falls.

General Secretary Chalmers Reed of the Y. M. C. A. and family, of 318 Central avenue, leave Friday for a month's vacation at Lake Roscoe, which lies between Ludlow and Plymouth, Vermont.

Police Captain James Thompson, of Westfield avenue, returned to his duties last night after a two week's vacation.

Lieutenant Paul Mancuso, of 218 Main street, has returned after a vacation spent at Rockland Lake, N. Y.

### MAY GIVE REWARD FOR HIT AND RUN DRIVER

(Continued from Page One)

Howard Vannetta, who was directing traffic in the center of the road, previous to looking at the wrecked machines, when he was struck. The unknown driver witnesses said, was traveling between sixty and seventy miles an hour when he passed the corner. The machine struck Brown with such force that he was thrown and carried 163 feet. The impact was so teriffic as to tear the shoe off one foot and toss it over into the old city dumps on the side of the highway. Police picked up the shoe twenty feet from where Brown was hit.

Although nearly knocked down by the passing car which was going oward Metuchen. Vanetta sent for Patrolman Barton who was securing data on the other accident. Barton jumped upon his service motorcycle and started in pursuit of the hit-and-run driver but after a chase of several miles could obtain no trace of the machine. Several others followed Barton in the chase but they also returned without a definite description of the vehicle. Raymond L. Blakely, of 9 Walter street, this city, was driving toward this city on the new highway but did not see the speeding machine pass him. The police in their investigation found fresh skid marks at Edgar street and Route 25 and they believe the driver turned off the highway at this point.

Acting Lieutenant William Smith was immediately notified at police headquarters and he sent out a call over the county emergency wire, to the Woodbridge police, and had the alarm broadcast over the entire state and Pennsylvania and New York State. Police were asked to inspect all garages for a damaged or blood-spattered machine. Although many meagher clues have been investigated and many auto linense numbers traced, the police today were still working to appreheend the driver.

**Brother Picks Up Body**

The first person to reach the prostrate form of Brown was his brother Thomas Brown. Robert A. Armstrong, of 160 Lawrence street, also ran toward the body and when he arrived he said Thomas Brown was holding his brother's head up and crying "Oh, My Brother, Oh, My Brother." Armstrong and several others led the grief stricken brother away from the scene and then picked up the victim and placed him along the side of the road so that he might not get run over again.

Patrolman Vannetta reported that he was at the Lawrence street drawbridge at 12:15 A. M. when he heard acrash at the intersection of the new highway. He called police headquarters for aid from Box 13, Hazelwood avenue and Whelan place. Patrolman Raymond Barton came on a police motorcycle and handled the accident while he directed traffic. He stated that the large crowd and poorly lighted corner made it very dangerous and he was using his flashlight to direct traffic.

Brown, he reported, was standing about three feet from him toward the center of the road, behind several passing cars, Vannetta said he noticed an automobile with bright headlights nearly upon him. He shouted and jumped back to escape being hit by the fast moving vehicle. " I heard a terrible bang just as if an auto had hit something," he reported. "The driver who hit Brown, I should judge, was traveling between sixty and seventy miles an hour. He did not attempt to stop. I blew my whistle three or four times but he still did not stop. I should say about 200 feet from where I heard the loud thump I found the body of Brown lying near the center of the highway. I sent a boy after Patrolman Barton while I helped with the body." Vannetta ordered the body removed from the highway to a point opposite the accident.

Armstrong, in a statement to the police, said that he was attracted to the accident shortly after 11 o'clock and ran to the scene to offer assistance. He saw a woman beeing taken out of a car lying on its side. He helped direct traffic at the corner. In speaking of Brown's death Armstrong said, "An automobile traveling at a very high rate of speed approached the intersection where several cars were parked along the curb. After Brown was hit I helped to pick up the body which Thomas Brown had in his arms suporting."

Acting Lieutenant Smith detailed Patrolmen Walker, Dumphy and Weishaupt and Chanceman Kiesecker to the scene. Captain James Albers and Acting Chief George W. Stewart were notified. Acting Chief Stewart made measurements of the scene and ordered photographs taken. He then notified Chief of County Detectives Roy Martin.

Brown's body was removed to the mortuary of James M. Pettit the accident occured. The face of the medal was badly battered & Son, at 193 West Milton avenue. An autoposy performed Sunday afternoon by County Physician C. A. Brokaw and Dr. G. W. H. Horre, both of Elizabeth, showed that Brown had died almost instantly of a ruptured liver. One foot was almost severed at the ankle. Part of his clothing was torn from his body by the fast moving machine.

The deceased was not married and was the son of Mrs. Anna Brown and the late Ernest Brown. He was a lifelong resident of Rahway and attended the grammar and high schools in this city. He studied at Lincoln University in Chester County, Virginia, and Union College at Richmond, Va. He was a splendid athlete and won third prize in the open 100-yard dash at the recent Fourth of July athletic carnival. He was wearing this medal as a watch fob when mute evidence of how the body was dragged along the highway.

Brown was one of the most active young Negro political leaders in the city and led many of the local campaigns among the colored people. He was also active in the work at the Second Baptist Church. He was Mason. He was recently named a constable.

Besides his mother, Mrs. Anna Brown, he is survived by four brothers, Dr. Joseph E. Brown, of Keystone, W. Va.; Scott Brown, of Hartford, Conn.; Thomas, of 117 East Milton avenue; Lawrence L. Brown, of 139 Lawrence street; two sisters, Mrs. Ernestine Bailey, of 360 Main street and Mrs. Florence Birchett, of 200 Sherman avenue, Newark.

**Three Hurt in Crash**

The first accident Saturday night at "Death Corner" was the collision between Long and Ventres, in which three persons were hurt. Long was traveling southwest on Route 25 and attempted to make a left turn into Lawrence street when Ventres, who was proceeding northeast crashed into him. Fifteen stitches were required to close the laceration on the scalp and right side of Lon's head. Mrs. Long, his wife, was even more severly injured, being thrown out of the machine by the impact. She received a compaund fracture which shattered her right elbow, had severe lacerations of the arms, face and shoulders, while her breast was lacerated and bruised. She was admitted as a patient at the Rahway Memorial Hospital, while her husband was able to go home after treatment. Dr. George E. Gallaway attended the Long's.

Philip Connors, of 124 East Nineteenth street, New York City, who was riding in the rumble seat of the Ventres car received a fracured right knee and was treated at the hospital by Dr. E. J. Carlin. Ventres and twowomen passengers in the car escaped injury.

**Second Crash Injures One**

The police had just had the two badly damaged cars towed to a garage when the machines of Manheir and Steiner crashed. Steiner's coupe was going northeast on the highway while Manheir's sedan was going north in Lawrence street and hit the coupe turning it over on it's side. Steiner's right knee was injured but his wife and two-year old son, Herman A. Steeiner, Jr., were not hurt. Manheir was able to drive his machine home, but the coupe had to be towed to a garage, Patrolman Barton reported.

### GILMORE CAMP GIVEN SOCIAL AT CARTERET

(Continued from Page One)

were especially impressed with the newMemorial Hall at Carteret which houses all the city departments and gives space for meetings of the veterans organizations. It was recently built by the municipality as a memorial to its veterans and the local camp hopes that a similar building will be erected soon as the city's memorial to it's ex-service men.

The fine meeting and social was arranged under the direction of John A. Collins, of Carteret, chairman of the entertainment committee, assisted by other Carteret members.

### 180 ATTEND OUTING OF DEMOCRATIC CLUB

(Continued from Page One)

Councilman Alfred Feakes, Edgar P. Murphy, Jacob Schmidt, James D. Taylor, Joseph Oxman, for Rahway. Mrs. Joseph Ruth and Mrs. August Baumann were in charge of the arrangements for Woodbridge.

Tentative plans are being made for a similar outing to Lake Hopatcong in August. The committee will meet tonight to complete the report of Sunday's outing.

**"Pure" and "Sterling" Silver**

Pure silver is 1,000/1,000 parts fine; coin silver is 900/1,000 parts fine; and sterling silver is 925/1,000 parts fine.

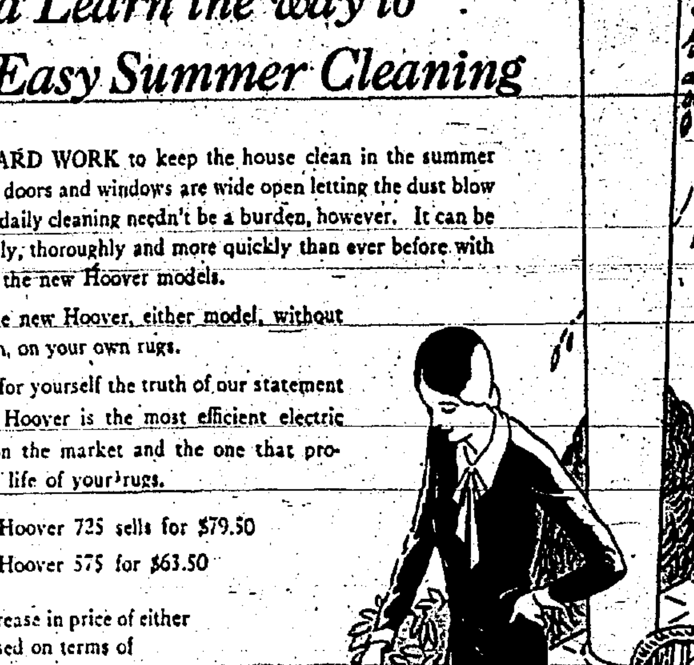

---

WEATHER FORECAST
Fair today and tomorrow.

# The Rahway Record

New Jersey Advocate
Absorbing The Rahway News-Herald, the successor of the Union Democrat, Established 1840.
PUBLISHED TWICE WEEKLY IN RAHWAY'S INTERESTS
VOL. XIX. SERIAL NO. 2166 RAHWAY, UNION COUNTY, N. J., FRIDAY AFTERNOON, AUGUST 1, 1930 Sixteen Pages PRICE THREE CENTS

### R-K-O TO TAKE OVER THEATRES ON SUNDAY

**Civic Film Will Be Shown at Formal Opening On August 11**

A civic film depicting the officials of Rahway as well as all the municipal departments, outstanding buildings, some of the schools, churches, fraternal organizations, etc. will be shown at the Rahway Theatre during the week of August 11 as the formal opening feature at the theatre by the Radio-Keith-Orpheum Corporation which takes over the control of the Rahway and Empire Theatres in this city, as well as six other playhouses owned by Bratter & Pollack on Sunday, Joseph Plunkett, vice-president and general manager of the R-K-O Theatres told the Record today.

The civic film will be taken by expert cameramen of the R-K-O New York office next Thursday, August 7, and they will be developed and edited immediately so that they may be ready for presentation on August 11.

The sale of the two Rahway theatres together with the other theatrical holdings in New Jersey, Connecticut and New York State, of Samuel Bratter and Samuel Pollack known as the Bratter & Pollack Circuit, to the R-K-O interests as announced in the Record of May 29 was consummated this week: The famous nation wide theatrical corporation is said to have paid $2,500,000 for the local theatres, the Rex Theatre, Irvington; the Lincoln Theatre, Arlington; the Ritz Theatre, Lyndhurst, L. I.; the Playhouse and Pickwick Theatres, in Greenwich, Conn., and the Embassy Theatre, at Dobbs Ferry, N. Y., owned by the Bratter & Pollack interests.

This is the third circuit of theatres taken over by the R-K-O in the past few months the others being the Libson-Heidingsfeld theatres in Ohio and Michigan, and the Interstate Circuit throughout Texas, Arkansas and at Birmingham, Ala. This makes sixty-two theatres added to the R-K-O circuit in the United States and Canada in the past fourteen months.

The new manager of the local theatres will arrive here tomorrow but Mr. Plunkett said he was unable to make an announcement as yet as to who the new manager will be. Mr. Plunkett is the man who originated the deluxe policy of theatre management and stated that his corporation will do everything possible to make the programs in the local $1,000,00 playhouse be on the par with those shown at the other theatres of this famous corporation.

Morton Bratter, popular manager of the Rahway and Empire Theatres since the former opened here in October, 1928, will relinquish his position tomorrow and take a much needed rest. He stated that he expects to continue to live in Rahway.

### Mrs. Sophie Schutte, Gold Star Mother, Returns

Mrs. Sophie Schutte, of 41 West Lake avenue, was a member of the Gold Star Mother contingent which arrived home on the America on Saturday. She is the mother of Sergeant William F. Schutte, Company A, 318th Field Signal Battalion, who died from pneumonia at the Rouen Hospital, France, November 4, one week before the Armistice was signed. Mrs. W. E. Ditmars, of 60 Jaques avenue, another Gold Star Mother sailed for France on Wednesday.

Mrs. Schutte was enthusiastic over the thoroughness in which the Government arranged for the one month tour of France. The Mothers arrived in Paris on July 8, went to the American Cemetery at Bony, the following day and then visited Lille and Almes. The contingent returned to Paris for Bastile Day, July 14, and toured this city until the ship left on July 17.

### Linden Firm Has Stopped Polluting Rahway Stream

Councilman William H. Armstrong held a conference Tuesday evening with the owner of the Newark Steel Drum Company, of Linden, regarding the pollution of the stream in the rear of Price and Allen streets, by the factory. He was informed that another lagoon had been built to handle the waste matter and that this matter will be filtered through canton flannel filters to keep out the oil as soon as this improvement can be made.

Rahway's representative stated that he believed everything possible was being done by the Linden firm to remedy the condition caused by the plant but, because of the saturated condition of the fields near the plant it would take some months before the oil stopped seeping into the stream.

**ELKS TO AWARD AUTOS**

Three automobiles will be given away as prizes at the annual bazaar of the Rahway Elks to be held on the clubhouse lawn from October 6 to 11, Sidney Harris, general chairman of the committee announced yesterday. These will include two sedans and a coupe. The main prize each night will be a ton ofcoal. The entire proceeds of the bazaar will be used for the charitable work which the lodge is doing in Rahway and vicinity.

**Wedding Tomorrow**

MISS MARIE WESLEY

### MARIE WESLEY TO WED GEO. SCHWINDINGER

**Marriage of Local Couple at St. Mary's Rectory Tomorrow Morning**

The wedding of Miss Marie Wesley, daughter of Mr. August Wesley, of 45 Montgomery street, to Francis Schwindinger, son of Mr. and Mrs. George Schwindinger, of 173 East Hazelwood avenue, will be held in St. Mary's Rectory, at 11 o'clock tomorrow morning, Rev. C. J. Kane, pastor of St. Marys Church, Central avenue, will perform the ceremony.

Following the marriage ceremony a wedding breakfast will be held in the River View Tea Room, for immediate relatives and friends of the couple.

A honeymoon trip of two weeks to Ocean Grove will be made and upon their return they will reside in a newly furnished apartment at Elizabeth and Lincoln avenues.

Mr. John Brennan, a cousin of the groom will act as best man and the bridesmaid will be Miss Adel Schwindinger, a sister of the groom. The bride will be dressed in an orchid chiffon dress with hat to match and eggshell shoes and stockings. She will carry a yellow shower bouquet. The bridesmaid will wear a green chiffon dress with hat, shoes and stockings to match and will carry a bouquet of pink roses.

Mr. Schwindinger is a graduate of St. Mary's School and is an employe of the Regina Corporation. He is a member of St. Mary's Alumni Association, Holy Name Society of St.Mary's Church and Rahway Council, No. 1146, Knights of Columbus.

Miss Wesley graduated from Rahway High School and is employed by Freeland J. Gibbons, a local realtor.

**LOCAL COUPLE MARRIED**

Robert Eadie, son of Mr. and Mrs. Robert Eadie, of 58 Thorn street, and Janet Stewart Simpson, daughter of Mr. and Mrs. William Simpson, of 251 Main street, were married on Saturday by Rev. D. K. West, pastor of the Grand Street Chapel. The attendants were Mr. and Mrs. James Simpson, of 251 Main street.

**2nd. BAPTIST OUTING AUG. 14**

The annual outing of the Second Baptist Sunday School will go by buses to Keansburg on Thursday, August 14th. Buses will leave the Church at 10 a. m.

### RAHWAY NOT TO PAY FOR CONDUIT CHANGE

**Public Service and Joint Meeting to do Work at Monroe and Essex Sts.**

The Public Service Corporation and the Joint Meeting will pay the costs of the removal of the triple conduit of the Public Service at Monroe and Essex streets, this city, according to information received by the Record today. The Public Service recently informed the Common Council that the City of Rahway should pay the $5,000 costs for the change of the conduit but the Council, at the request of its sewer representative C. G. Saal, had the latter report back to the Joint Meeting that the city would not defray the cost. The Joint Meeting then informed the city authorities that they would pay the costs of any suit which might arise to keep the city from paying for this work.

The condition of the open ditch caused by the removal of the conduit in East Rahway resulted in several complaints to the Council from residents in the vicinity of Monroe and Essex streets. The Common Council then passed a resolution stating that they did not think they were responsible for change of the conduit due to the course of the Rahway Valley Trunk Sewe through this city and placed the burden back on the Joint Meeting.

At the last session of the Joint Meeting the following resolution was passed: "That the Public Service has agreed to perform all labor and suply all the materials necessary by the company at Monroe and Essex streets from its present position to such other as will not interfere with the construction operation and maintenance of the Joint Sewer now being constructed in Monroe street and as to the consideration for said change at this time, the said Joint Meeting agrees to pay one-half of the cost of said charge."

This resolution was unaminously passed by the Joint Meeting. Following its passage, Attorney Francis V. Dobbins, of this city made the following statement the minutes show:

"I want to say frankly that I believe the Public Service should be forced to do this work without any cost whatever to this Joint Meeting. I also think that it was the obligation of the City of Rahway to commence suit and that it was not the obligation of the Joint Meeting. I stated that in writing before and renew my statement here tonight."

Councilman Saal moved that the attorney's report be received and put on the minutes.

The minutes of the Joint Meeting of July 24, disclosed that Mayor Gabriel Larsen, of Springfield, moved that Engineer Clyde Potts be instructed to attend the hearing of the State Board of Health held here last Friday afternoon. This action took place after a communication had been read from the State Board of Health calling the Joint Meeting's attention to the hearing and requesting that the members be present.

**EXEMPTS AUX. HOLD OUTING**

Sixty members of the Ladies' Auxiliary to the Exempt Firemen's Association held an enjoyable bus ride and outing to Coney Island on Wednesday. The two buses left Rahway at 9 A. M. and returned at midnight. A special dinner and visitations to all the attractions featured the day's program. Mrs. R. C. Abernethy was chairman of the committee in charge.

**EAGLES PLAN FOR OUTING**

Plans are near completion by the outing committee in charge of the picnic to be held by the Rahway Eagles at Margiasso's Farm, in West Inman avenue, on Sunday, September 14.

### Girl Scouts Change Name of Camp to "Wanakena"

Prior to the return of the second group of scouts from the Rahway Girl Scout Camp at Bear Mountain Park, N. Y., over the coming week-end, the girls selected a new name for their camp. During the past two seasons it was known as Camp Tiorati, but Scout Directress Miss Helen Parmelee informed the Record today that the indian name "Wanakena" has been chosen as the new name. "Wanakena" means "Good Times Here" as was selected as that name which ideally fits the splendid camp of the local Girl Scouts.

There has been many activities at the camp during the past week. Last Saturday the scouts enjoyed an "Indian Night" at their campfire. It was a very impressive ceremony. Four girls rersenting the four corners of the earth buried "Old Man Grouch." The squaw was shown with her papoose in the tepee. She was grinding meal for bread. Three young Indian Braves came in with chief and sat around their fire. Each one told a very interesting Indian Tale.

Sunday is a very busy day for all at camp as there are many visitors. One of them, Dr. Deber took moving pictures of the girls showing their different activities. Sunday a swimming meet was held. The results of the events were as follows: Back stroke for form; first, K. Handley, V, Coan, (tie); third C. Card; 50 yard dash, 25 yard free style, 25 yard sidestroke, first K. Handley, second V Coan, third C. Berry; fetching for cups, first C. Berry, second, tie, K. Handley, J. Graves; one length of the crib, under twelve, first T. Armstrong, second M. Mancuso, third D. Kull; 25 yard dash for girls under twelve, first J. Graves, second D. Baker, third C. Williams; diving; front standing, front running or swan, front jack knife, optional, first K. Handley, second M. E. Card, third V. Coan; rescue race; cross chest carry rescuer and the rescued person, first K. Handley carrying M. E. Card, second C. Berry carrying C. Williams, third V. Coan carrying W. Wilkes. That night the Pioneer unit slept out in the pines in preparation for their over-night hike to the Finger Board Shelter on Wednesday.

On Tuesday sketches were given at campfire by Tents 1 and 3. Tent 1 gave a scout sketch showing the law of trustworthiness and honesty. Tent 3 gave a Beauty

(Continued on Page Two)

### July Building Permits Totaled Only $30,195

**Permits During Past Month $15,000 Less Than June and $50,000 Under July, 1929; This Year's Total $258,934**

Although four more building permits were issued during July than the previous month, last month's total of $30,195 was $15,000 less than June, the report of Building Inspector Louis A. Springer shows. The building slump continues in this city as last year $80,090 in permits were taken out during July, or $50,000 more than this year. Twenty-three permits were issued last month and nineteen during June.

An increase in the number of permits for garages marked the only increase in the July permits over June, ten such permits totaling $2,035 were issued last month compared with three for $450 in June. The number of permits for dwellings dropped from five during June for $21,500 to four during July for $14,000 while only two additions and alteration permits were issued last month for $450 compared with four for $1,100 in June. Seven permits were issued for business construction during both June and July, but the June total of $22,000 was $8,300 more than the July total of $13,700.

The largest permits for a business last month was that for the new showroom of Nelson T. Taylor at St. George and Maple avenues for $10,000, with the permit for a new service station by Clara T. Weissel of $2,000 at St. George avenue eand Orchard street was the next largest. The others included the erection of a poultry house, Neon sign, storage shed by the Monte Christi Corp which contracted for $3,250 for building during June showing this company is making extensive improvements to it's factory.

There has been $258,934 less building during the first seven months of 1930 than during the corresponding months of 1929. So far this year only $171,630 in permits have been issued compared with $430,564 in 1929. The totals by months for 1930 follow: January, $19,675; February, $30,783; March, $21,229; April, $30,308; May, $69,635; June, $45,050. The totals by month for 1929, were: January, $75,550; February, $59,935; March, $26,604; April, $74,

(Continued on Page Five)

### BAUMANN FAMILY BACK FROM NORWAY CRUISE

**Trip to Land of "Midnight Sun" Enjoyed By the Local Florist**

An especially scenic and pleasant cruise which took them to the British Isles, Norway and Sweden has just been completed by Mr. and Mrs. John R. Baumann and sons John R. Jr., and Ward Baumann, of 99 Maple terrace, this city. The party left June 21 for Glascow, Scotland on the Pennsylvania, and arrived there six days later. The entire trip lasted over a month and was made under ideal sailing conditions.

Upon their arrival at Glasgow the real trip began, and after one day's rest they sailed up around the Northern part of the British Isles, past the Orkney Islands into the North Sea and around Denmark into the Baltic and thence to Stockholm, Sweden.

At Stockholm the party viewed with interest the ancient castles and abbeys which have stood there for years unharmed by the weather. The 1930 World's Industrial Exposition was in progress at the time and proved highly enjoyable.

From here the boat left for North Cape, the most northern town in the world. This town is situated as no other one in the world. In front of it is an expanse of waste waters many of which have never been explored by man, in back of it is the continent of Europe. It was while here the party climbed to the top of the promontory and viewed the gorgeous spectacle of the Midnight Sun in its most inspiring setting.

Mr. Baumann reported that at midnight of the second day they were there it was possible to read without the aid of artificial light and for twelve days the sun never set.

While making the trip along the Coast of Norway, and at a point not more than two hundred miles south of North Cape, the party enjoyed a swim in the Atlantic Ocean. Mr. Baumann reported that although the water was cold, the air was warm and dry.

From Edinburg the remainder of the time was spent in and about the British Isles. Some of this time was spent in London and Belfast.

The return trip was made on the Franconia, and the party returned to Rahway this week.

### Independent Party Picnic, August 24

At a special meeting of the Independent Club Wednesday night, plans were completed for the outing of the party which will be held on Sunday, August 24, at Saxon Falls, Hackettstown. This place was decided upon following the reports of the various committees at the meeting. Several buses will be engaged to handle the large crowd of people to go on the picnic and these will leave the party headquarters in the Dembling building, Allen street and Lincoln avenue, at 9 o'clock. President Arthur F. Love presided, with Rudolph Schnabel, secretary and Charles D. Gray, treasurer. Nothing political was discussed at the meeting. The next meeting of the Independent Party will be on Tuesday, August 12.

**RECEPTION FOR FORMANS**

Members of the Ladies' Aid Society and the men and women's Bible classes of the First Methodist Church will tender a reception this evening to Mr. and Mrs. M. S. Forman, of Factory street, prominent members of the church who will move shortly from Rahway.

### BABY PARADE TODAY'S FEATURE AT PARKS

**County Parks Prepare For Track Meet; Circus and Pet Show Listed**

Supervisors of both Union County Parks, the Wheatena at Elizabeth avenue and Grand street, and the Rahway River, on St. George avenue, were busy making final preparations this morning for the baby parades to be held this afternoon. At both parks the event is scheduled to start at 3 o'clock. The only difference is that at the Wheatena, children up to the ages of three years old are eligible to enter, while at the Rahway River Parkway children up to the age of five years are being registered.

Late information of the event shows that the number of entrants in both parks is greatly above those of last year. At the Wheatena Park, more than fifty children have been registered while the Rahway River Parkway has a list of forty-five.

In each case there are six awards being made. The awards are: Fattest baby, curliest hair, bluest eyes, darkest eyes, most dimples, and best decorated carriage.

Beside preparations for the doll parades this past week has been a busy one. Since the notice was posted on Monday that the County Meet will be held on Thursday at Warinanco Park children of both parks have been in training for the various events.

The children are divided into four classes. Skeeters, those under four feet tall. Midgets those under four feet eleven inches tall, Juniors, those under five feet fivei nches tall and Seniors all over five feet five inches, whose ages do not exceed sixteen years.

The County Park meet is an annual affair and is always held at the Elizabeth Park. Each one of the Union County Park Commission's parks are allowed to have six entrants for each of the twenty-one events. Last year the Rahway representatives in the meet were not able to capture any of the special honors and the standing of teams at the end of the event saw both Rahway aggregations near the cellar positions, with the Walter Wheeler Park of Linden leading the field by a large margin.

However, the directors of the local Parks assure us that such

(Continued on Page Five)

### Summer Clearance Sale At Gries Bros. Opens

The second annual "88 Cent Summer Clearance Sale" of Gries Brothers at "The Store of Quality," 27-29 Cherry street, opened today and will continue during the entire month of August. Drastic reductions of all quality merchandise has been made by this popular store and all $1.00 and $1.25 stock has been reduced to 88 cents, goods up to $3.50 reduced to $1.88, up to $3.75 reduced to $2.88, etc. Herman Gries stated today that the goods on sale have all been taken from the regular stock in the store and is the fine quality merchandise which all Rahwayans who buy at this store are familiar with. Read about the real bargains offered by this store in their advertisement on Page 8 of today's Record.

The Willing Workers' Club of the Second Baptist Church served a chicken dinner at the church last night. Mrs. Leila Austin was chairman of the committee, assisted by Mrs. E. Davis, Mrs. Edna Bonner and Mrs. Sidney Austin.

### 100 RAHWAY G. O. P. AT "GOVERNOR'S DAY"

**Assemblyman Ward Led Local Delegation at Sea Girt Yesterday**

More than 100 members of the Herbert Hoover Republican Club, of this city, together with several Rahway Democrats attended the second of Governor Morgan F. Larson's summer receptions, at Sea Girt, yesterday. Many of them took the special train which had been chartered by the Nell McLeod Association, of Elizabeth, while others made the trip in private cars.

Assemblyman Clarence A. Ward, president of the club led the Rahway contingent which attended the general reception and took an active part in the parade which followed. The weather was ideal with the exception of one hour while the parade was in progress when a heavy hail and rainstorm occurred.

Among those in the Rahway division were: Mayor Adolph Ulbrich, Freeholder Alfred C. Brooks, Assemblyman Clarence A. Ward, Postmaster Harry Simmons, Assessors George Gage and Raymond L. Ruddy, Street Commissioner Peter Godfrey, Councilman William H. Armstrong, former Councilmen William Helmstadter, Al Schaeffer, Maurice Chaillet, Tax Collector James Park, William Veech, Former Freeholder Russell Hoff, Mrs. Mary Custer, Mrs. W. I. Springer, City Treasurer Robert Lawrence and Patrick McCartney, in addition to the wives and families of many of the men.

More than 700 persons were present from other parts of the county together with delegations headed by Republican leaders from Middlesex, Camden, Gloucester, Somerset, Cumberland, Salem and Burlington counties.

### Boy Endurance Cyclists Complete 94th Hour

As the ninty-fourth hour passes the Rahway bicycle endurance test riders are still going strong with no sign of weakness. The boys started Monday night at 6 and said they would keep going until school reopens. There are 5 members of the team, and the hours are evenly split up and each boy rides six hours at a stretch.

The boys taking part in the test are: Joseph Kralich, Philip Clos, Tony Sazone, Joseph Tchoryk and Frank Telmanyi, Anthony Horling of 110 Irving street, is sponsoring the event, and has supplied the Iver Johnson special racing wheel which is beleng used. A tent has been erected in the Northern corner of Wheatena Park, Elizabeth avenue and Grand street, and it is here that the riders make their headquarters.

The rules of the test does not allow them to ride outside the city limits and their movements are checked up by those who are on relief. Mr. Horling stated this morning that he believes the boys will keep their promise and in so doing will establish a new record for this part of the state.

The boys are dressed in regular bicycle riding habits and state that whether it rains or shines the race will go on.

**"Y" COMMITTEE MEETS**

An applicant for the position of physical director and another for boys secretary were interviewed by the personnel committee of the Y. M. C. A. board of directors Tuesday night. Several other applicants will be interviewed before the committee makes its recommendation to the board. The committee consists of Judge Fayette N. Talley, Charles Reed and William A. Ransom.

### COUNCIL TO INSTALL TRAFFIC LIGHTS AT LAWRENCE STREET

**Committee Named at Executive Meeting to Seek State Aid; Want Bridge and Bypass at Dangerous Intersection**

**SPECIAL MEETING OF COUNCIL TUESDAY**

A special committee with Mayor Adolph Ulbrich, as chairman, was appointed by Council President William S. Bendy to confer with the State Highway Commission regarding the dangerous condition of the intersection of Route 25 and Lawrence street, at an executive meeting of the Common Council, Wednesday night. The committee may recommend that a bridge be built by the State across the highway at Lawrence street and that they also build a bypass into Lawrence street from both directions to the right of the super-highway to eliminate the left turns at this point.

Realizing that such recommendations and the installation of traffic lights would take some time before completion even though they were favorably received, the Council empowered the lamps and police committee to have two 600 candle-power arc lights placed at the corner as rapidly as this work could be done by the Public Service. It was pointed out that much of the danger at the "Death Corner" is due to the lack of light at this point as autoists speeding over the bridge do not realize that there is an intersection at Lawrence street because of the absence of any illumination or warning sign.

The recommendations for the State to build the bridge and bypass and the installation of the lights were made by Councilman Samuel D. Love, chairman of the lamps and police committee. He stated that high-powered arc lights should be placed on the northeast and southwest corners of Route 25 and Lawrence street and endeavor to interest the State Highway Commission in the need for the safety measures such as the bridge and bypasses. These latter needs have already been unofficially brought to the attention of some of the highway officials as exclusively stated in an interview with Councilman Love as published in the Record about six weeks ago.

It was the contention of the Council that the County and State should bear some of the expense of the erection of automatic signal lights at the intersection and the Council should make every effort to get these bodies to cooperate in the matter. The Council will try to have lights in operation by September for the protection of the school children who are forced to cross the dangerous highway. The discussion disclosed that there has been no traffic light yet devised to adequately handle the condition at Lawrence street but that they would help matters until such time as the State might properly safeguard the crossing.

**Want Traffic Lights Installed**

Other recommendations made by the police committee through Councilman Love were that traffic lights be placed at Grand street and East Milton avenue where they enter Route 25. Traffic lights were also advocated along the Lincoln Highway at Lake avenue, Pierpont street and Jaques avenue in order to properly handle the traffic conditions at these points. Councilman Love also recommended that the traffic light at Washington street be moved to Main street and Elizabeth avenue and that a traffic light be placed at Hazelwood avenue and Pierpont street. All of these recommendations will be acted upon at a special meeting of the Common Council to be held next Tuesday night.

The Record learned today that Councilman Love told the Council that the citizens in this city should be and are entitled to protection in crossing the highways and as the cost of policing all the different intersections is prohibitive the installation of traffic lights is the only solution. He declared that an emergency now exists in this city in the protection of life and property and for this reason the Council should issue an emergency note to pay for the cost of these lights at it's meeting next Tuesday night.

It was pointed out that to police Lawrence street or any other intersection continually would necessitate the paying of three traffic officers or $6,500 annually, and for the corners of Lawrence street, East Milton avenue and Grand street would total $19,500 each year, which would be prohibitive.

Statistics show there have been twenty-eight accidents and four deaths at the Lawrence street intersection during the few months the super-highway has been in operation.

Mayor Ulbrich in an address before the Council suggested that President Bendy name a special committee to confer with the State Highway Commission for relief at Lawrence street. The Council President then appointed the following committee: Mayor Ulbrich, chairman; Councilmen S. D. Love, Ross O. Fowler, Alfred C. Feaks and Thomas J. Loughlin.

(Continued on Page Four)

### CAPT. LAMB DESCRIBES STATE POLICE WORK

**Kiwanis Club Told How New Teletype System Will Catch Criminals.**

The teletpye system of spreading crime information which is now being installed in New Jersey will be ready for operation on October 1, and will greatly assist in the apprehension of criminals because of the rapidity in which the facts can be broadcast, Captain John J. Lamb, in charge of the Morristown Barracks of the State Police told the members of the Rahway Kiwanis Club at its weekly lucheon meeting at the River View Tea Room on Wednesday. The speaker was introduced by Major Kimberling, a member of the club, who was formerly an officer in the State Constabulary.

Twenty troopers will be added to the force to take charge of the teletype work which will be installed in every county of the State. This system will have the capacity of sending sixty words a minute describing the incident for which the alram is being sent out and this information can be broadcast in every portion of New Jersey within five minutes. An effort will be made to have this system installed at the Holland Tunnel, ferry slips and bridges to ward off any attempt of the criminal to leave the State. The system will also connect with many of the municipal and county police alarm systems.

In describing the work, organization of the State Police, Captain Lamb interestingly told how the recruits were trained at the Wilburthia School. About 20 percent of the recruits pass the rigid course and graduate from the school, he said. Last year more than 1,400 applications were received with 860 of these applicants being found physically fit for the work of a State Trooper. Forty-six recruits are now in the school.

Captain Lamb told of the rigid daily inspection of the troopers and how bulletins are issued daily by the State Identification Bureau describing criminals with stars

(Continued on Page Four)

### Rev. West and Fiancee Given Farewell Reception

A large group, consisting of members of the Second Presbyterian Church, the Grand Street Chapel, as well as many others of this community, New York and Princeton attended the reception given for Rev. D. Kirkland West, former assistant minister at the Second Church, and his fiancee, Dr. Helen Hathaway Fraser, of Pittsburgh, Pa., on Tuesday evening in the lecture room of the church. Dr. Fraser and Rev. Mr. West left yesterday for Pittsburgh where they will be married on August 21.

Rev. West will take a brief rest in the mountains prior to going to his home in Cedar Rapids for a stay, where he will visit with his parents at 231 North 10th St., West, Cedar Rapids, Iowa.

His many friends who may wish to write him at the boat can reach him care of SS. President Johnson, Dollar Line, San Francisco, Cal., sailing September 5th. For the coming year his address in China will be care of North China Union Language School, Peiping, Hopel, China.

Mrs. Brinton DuRie opened the program with a solo, "The Sweetest Story Ever Told." Mrs. Frank Henson gave a reading, "In the Usual Way," which was followed by Mrs. DuRie with "I Love You Truly." Mr. I. E. Jones, representing the session read the following testimonial:

"Your friends of the Second Presbyterian Church of Rahway, N. J., desire to express appreciation in words of your work with us in Rahway.

"During the year and a half that you have been with us, we have seen the Chapel grow into a real spiritual body of forty-five members. The attendance at services and Sunday School has steadily grown while this membership developed, and the general spirit of the community surrounding the Chapel has been elevated.

"In our church we have been greatly helped by your presence and leadership, in the building up of the work with the young people, in the general social and spiritual life of the congregation.

"We know that your work has been fruitful and that the spiritual lives of many have been helped because of your sincere and devout untiring efforts in the cause of Christ's Kingdom.

"We regret that you are leaving us but rejoice with you in the realization that you are entering into a greater and more far reaching

(Continued on Page Five)