AN AMAZING OFFER ON The Million Dollar

Majestic ELECTRIC RADIO
MIGHTY MONARCH OF THE AIR

FOR THIRTY DAYS ONLY

We Will Allow You a Trade in Value on Your Present Radio Such as You Would Not Believe Possible, No Matter What the Condition of Your Present Radio May Be

As an Example Look in Our Window and See What We Will Allow for a Used Radio Such as We Have Displayed There.

This is your opportunity to get one of the *Million Dollar Prosperity Model Majestic Radios* at a small cash payment with the same guarantee, and one year free service such as we have always given.

To convince you of this offer stop in our store and let us prove it.

From records there are more Majestic Radios in Rahway than all others combined. This proves the superiority of Majestic.

Remember this offer only lasts thirty days.

Buy your Majestic now at these stupendous savings.

GEORGE R. HOFFMAN

160 Irving Street

Exclusive Majestic Dealer for Rahway

Phone Rahway 7-0900

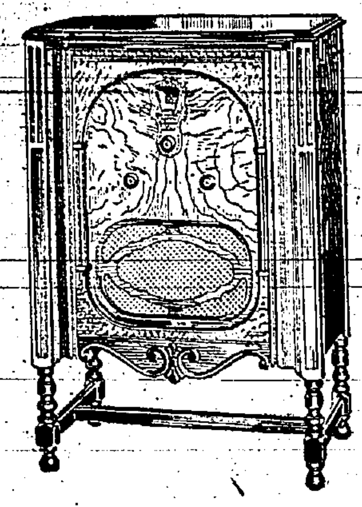

R.K.O. REPRESENTATIVE SEEKS RADIO TALENT

Popular Song Writer Will Meet Applicants at Theatre Next Week

Here's your chance to become a famous radio star. Through the facilities of the R. K. O. Theatres auditions will be held every morning next week starting Monday at the Rahway Theatre. The contestants will be given actual voice tests and a famous radio star will be on hand to counsel and advise on the proper radio technique. So you see even if you haven't any experience if you do have the talent you stand a good chance of being selected, to broadcast over the R. K. O. Hour on the N. B. C. Nation wide network.

Henry I. Marshall, popular song writer, the creator of "Be My Little Bumble Bee," "Mary You're a Little Bit Old Fashioned," "Cross the Mason-Dixie Line," "Somebody's Wrong," and that never-to-be forgotten "On the Five-fifteen," along with other popular songs too numerous to mention here, will be on hand at the Rahway Theatre every morning from ten to noon to greet applicants and to coach them. Mr. Marshall is considered a most competent instructor of radio technique and is well known for having brought to the fore some of our most popular radio talent.

On Thursday night, September 25, those who show the most promise will be asked to make a personal appearance at the Rahway Theatre before the audience who will be asked to cast votes for their selection. Those selected will broadcast over a specially arranged program from Station WBMS on the following Sunday from twelve to one, where the judges will select one male and one female representative to represent Rahway for the final auditions, to be held at the N. B. C. studio in New York City.

Mr. Henry Marshall will be at the Rahway Theatre every evening nex week to take applications and give instructions.

DR. EWING TO SPEAK

The annual convention of the Union County Sunday School Association will be held in the First Methodist Episcopal Church of Westfield, on Thursday, October 30, afternoon and evening. The Young People's Rally will be held the following evening in the same church. The speakers include Dr. Joseph Lyons Ewing of this city, secretary and superintendent of the Presbyterian National Missions. Pastors and superintendents of Union County are being asked to co-operate in making the occasion one of profit and interest to all Bible school workers of the county.

MARRIED IN ELIZABETH

Miss Mary Bubel, daughter of Mr. and Mrs. Theodore Bubel, Harrison street, Clark Township, and John Trimrika, son of Mr. and Mrs. Peter Trimrika, Bayonne, were married Sunday afternoon at the Church of St. Peter and St. Paul, Elizabeth. The Rev. Oreste Koman officiated.

EUGENE KREPPER ENGAGED

The engagement of Eugene Krepper, son of Rev. and Mrs. Carl Krepper, to Miss Hilda Stutzke of Carteret, has been announced. Rev. Mr. Krepper is pastor of the Zion Lutheran Church of this city and the Lutheran Church in Carteret.

Plantings Made this Fall Are Well Established by the Spring and Summer Months

SEE BAUMANN BROS. Landscaping Contractors

633 St. George Ave., Rahway, N. J.

Selling Evergreens and Plants for over sixty years at the above address.

Call and see our display—or phone and have our representative submit plans or estimates.

Rahway 7-0711 or 7-0112

FALL PREPARATION MAKES A BEAUTIFUL GARDEN IN SPRING

FERTL

Manure for digging in the soil.
Shredded manure for spreading around flowers, rose bushes and shrubs.
Sifted top soil for lawn making.
Top soil for flower beds.
Lawn dressing.

FERTL-SOIL CO.
New Brunswick Ave. Phone 7-0100 Rahway, N. J.

BUICK Motor Cars
UNION COUNTY BUICK CO.
78 W. MILTON AVE., RAHWAY PHONE RAHWAY 731

Holds FALSE TEETH Tight in the Mouth

Dental science has found a wonderful aid called HOPE DENTURE POWDER that holds the plates tight in the mouth. You can eat and talk as well as you did with your natural teeth. HOPE DENTURE POWDER prevents bad breath and has no gummy or pasty taste. Recommended by dentists. Wonderfully effective on lower plates. At all Drug Stores, 25c.

If your druggist hasn't it have him order it for you. Don't waste money on substitutes! Go to name shown below or write direct to HOPE DENTURE CO., New York. Use HOPE DENTURE POWDER for 30 days, then if perfectly satisfied, send us 25c.

RAHWAY DRUG CO.
Main & Cherry Sts.

Miss Reed Presides At School Opening

As president of the student council, the governing body of Langzettel School, New York City, Miss Catherine E. Reed, daughter of Mr. and Mrs. Charles E. Reed, Jr., 165 Central avenue, presided over the opening exercises and made the welcoming speech at the school Tuesday.

Miss Reed is a senior this year and is specializing in kindergarten and social service work.

The social service work conducted by the school, consists of a survey of the slums of New York City and making plans for assisting the most destitute families.

Claimed as Youngest College Girl in U. S.

This 13-year-old, freckled-faced girl is believed to be the youngest college girl in the United States. She is Miss Carol Bryan, of Ensign, Kansas, and she is now regularly enrolled at the University of Wichita, where she is taking a course in journalism. (International Newsreel)

Peter Dobbins Drives 2,000 Miles In 6 Days

Driving more than 2,000 miles in six days Peter V. Dobbins, son of attorney and Mrs. Francis V. Dobbins, 159 Elm avenue, arrived in Rahway this week from Silver City, New Mexico, where he is a student at the Rocky Mountain Ranch School. Young Dobbins and Principal Langer of the school averaged 400 miles a day on their motor trip East. They journeyed from Silver City to Pecos, Texas, during the first day; Pecos to Fort Worth, Texas, the second; Fort Worth to Joplin, Missouri, the third; Joplin to St. Louis, the fourth; St. Louis to Columbus, Ohio, fifth; Columbus to Harrisburg, sixth, and Harrisburg to Rahway in half a day. Mr. Dobbins will spend about a week with his parents and then return to New Mexico via the Southern route.

JR. MOOSE MAKE PLANS

Plans for a Hallowe'en party, card party and basketball and bowling teams were made at a busy meeting of the Junior Moose, Tuesday night. The committee arranging for the Hallowe'en celebration consists of Edward Toms, chairman; Randolph Hamtil, Alfred Harraden, William Oppenheimer and C. H. Peterson. The card party will be in charge of Randolph Hamtil, as chairman, Alfred Harraden, Roland Best, Charles Rommel, C. H. Peterson. The basketball team will be coached by Alfred C. Brooks. A bowling tournament will be held with the senior lodge. District Governor C. H. Peterson gave a brief address. One new member was received.

FALL APPAREL For Miss and Matron
The latest in styles at the lowest available prices.
The Hamilton Shop
150, 152 Main St.

Henry S. Terrill On P. R. R. Honor Roll

Henry S. Terrill, a native and former resident of Rahway, one of the oldest passenger brakemen on the New York Division of the Pennsylvania Railroad was retired from active duty recently upon reaching the age of 70 years. He became a member of the P. R. R. Roll of Honor in accordance with the pension regulations.

Mr. Terrill was born in this city August 31, 1860, and was first employed on the railroad as a signal attendant on December 28, 1883. He was made a brakeman on June 21, 1884. He left the railroad on October 13, 1884, but was re-employed as a passenger brakeman on June 5, 1886, and worked in that assignment until he became a member of the Honor Roll. At the time of his retirement he operated on the "American" between New York and Harrisburg.

Mr. Terrill resides at 71 Creston street, Belleville, N. J., and while he has no definite plans for the future, he is thinking very seriously of making an extended trip to California this winter.

Where Montcalm Died

One of the landmarks of Lower Town (the old part of the city of Quebec) is the little cigar store on St. Louis street, once the residence of a Doctor Arnous, where the French commander, Montcalm, mortally wounded in the battle of the Plains of Abraham, was brought, and where he died. His remains were buried in a hole in the wall of the Ursuline convent chapel.

One Dollar For Your Old Shoes!
If you purchase a new pair at $5.00 or over Friday and Saturday Only
Miller's Shoe Store
119 Main St.

Harris' Dept. Store
"Rahway's Most Popular Store"
128 Main Street Rahway, N. J.

Visit Harris' Store

$1 DAYS

TODAY Tomorrow and All Next Week

And See How Your Dollar Will Do Double Duty

WEATHER FORECAST
Fair today and tomorrow;
Tomorrow, cooler.

The Rahway Record
New Jersey Advocate
Absorbing The Rahway News-Herald, the successor of the Union Democrat, Established 1840.

PUBLISHED TWICE WEEKLY IN RAHWAY'S INTERESTS

VOL. XX. SERIAL NO. 2181 RAHWAY, UNION COUNTY, N. J., TUESDAY AFTERNOON, SEPTEMBER 23, 1930 EIGHT PAGES PRICE THREE CENTS

Everything is Ready For Registration Hours of Free Vocational School

More than 800 Persons Are Expected to Enroll Thursday and Friday for Annual Night Study Classes

Everything is in readiness for registration of the Free Evening Vocational School to be held Thursday and Friday of this week in the school building on Campbell street, Arthur L. Perry, director of vocational education and guidance in the Rahway public schools, stated this morning.

More than 800 persons, approximately 100 more than last year, are expected to enroll for the classes this year, Mr. Perry said. This is the largest number of students for which the school has prepared since its organization, he said.

Special efforts have been made this year to insure a well developed course of study for men who desire to enroll in the school, the director explained. The courses include study of apprentice work through foreman training.

J. A. McCarthy, working under the direction of the vocational division, New Jersey Department of Public Instruction, will be leader of the foreman training courses this year.

Foreman Training Complete

In speaking of the courses Mr. McCarthy says, "Two types of foreman-training are available to the foremen employed in the industries of Rahway and vicinity. One type consists of a series of conferences that deal with the actual problems with which the foreman is confronted on his job. The other type consists of a series of lectures and discussions which will acquaint the foreman with the best teaching practices that will enable him to train new workers on new processes."

The following courses are offered in blue print reading, mechanical drafting, strength of materials and estimating building to be taught by John Dixon; blue print reading for machinists; freehand shop sketching for machinists; blue print reading for building trades; general mechanical drafting; strength of materials and simple design, and estimating building costs.

Courses in elementary, advanced and special work is being offered in the applied shop mathematics department by Spencer H. Merriam, instructor. Clarence P. Lamphear will be the instructor in a course of carpentry for apprentices.

Develop Printing Courses

A complete printing course will be offered this year in the school. Alfred J. Hoehle will be the instructor in the course of printing for apprentices, which will include study of book and job composition units and newspaper composition units. A course in grammar for printing apprentices will be taught by Miss Elsie Farrell, while linotype and straight composition will be taught by Alfred J. Hoehle.

Electrical work for apprentices, including all of the various work of the electrician. A feature of this course will be the study of talking movie circuits, their operation and maintenance, trouble analysis and new devices and discussion of same. This course will be taught by Fred Knapp.

The course in auto mechanics to be taught by Louis H. Kiger, includes the following: Auto repairs for private car owners; auto engines, transmission, differentials for mechanics and helpers, and auto ignition for mechanics and ignition workers.

Other courses of importance to men are the following: Power plant engineering; English and citizenship for foreign born; business courses and first aid courses for industrial workers, auto drivers and general public.

Democratic Women To Attend County Meeting

A delegation from the Rahway Woman's Democratic Club will attend the luncheon meeting of the Union County Women's Democratic Association at the Winfield Scott Hotel, Elizabeth according to plans made at a meeting of the club last night in the Roberts Building. Following the business session, which was in charge of Mrs. Philip Buhl, with Mrs. Charles Walker, secretary, cards were enjoyed.

The prize winners were: Mrs. A. G. Bader, Mrs. Pierre DePotter, Mrs. Hugh Shannon, Miss Emma James Brennan, Mrs. Edward Ryan, Mrs. William Connelly, Mrs. Scully, Mrs. John Feeley, Mrs. Philip Buhl, Miss Grace VanSant, Mrs. George Palmer. Mrs. Clarence Titus won the non-player's award.

The committee in charge of the social consisted of Mrs. M. J. Liston, Mrs. James Brennan, Mrs. A. G. Bader, Mrs. Philip Buhl.

Today Is Perfect—So Say Astronomers

Today is mathematically perfect. The autumnal equinox, marking the passing of summer and the arrival of fall, occurred today at 2:37 p. m., daylight saving time, or 1:37 p. m., eastern standard time.

Theoretically, there will be 12 hours of sunlight and 12 hours of darkness, one of the two times a year that claims the perfect day, so far as equality of daylight and darkness are concerned. This will not actually be true, however, in this part of the country, for the daylight saving time will take an hour of darkness away and add it to the daylight score. According to the astronomer, the equinox marks the time when the axis of the earth, which is the imaginary pole on which the globe spins, will be perpendicular to the plane of the earth's orbit around the sun. This happens twice annually. The equinox which marks the passing of winter and the advent of spring, which this year occurred March 21, is known as the vernal equinox.

Has Anniversary

MRS. L. ANNA HUGHES
Mrs. Hughes, superintendent of Memorial Hospital, will on October 4 celebrate 10 years of service in that institution.

HOSPITAL HEAD SERVES 10 YEARS

Many Changes in Institution During Her Regime, Recalled Today

Ten years of service as superintendent of Memorial Hospital will be quietly celebrated Saturday, October 4, by Mrs. L. Anna Hughes.

Mrs. Hughes came to this city from the Skin and Cancer Hospital, New York City, where she was assistant superintendent for three years. Prior to that she was engaged in social service work in California, which she began during the San Francisco earthquake, when she was called into service for relief work. She is a graduate of the College of Mt. St. Vincent, on the Hudson, and St. Vincent's Hospital, New York City. Her home is in Brooklyn, N. Y.

In speaking today of the last 10 years, Mrs. Hughes made the following statement:

"I wish at this time to thank the public of Rahway for the co-operation that has made this hospital possible. Without the aid and advice of the public and the Board of Governors, the hospital could not have accomplished what it has. Persons of the city should take the opportunity to visit the hospital and see just what is being done there."

Moose Make Plans For Bowling Team

Plans for the organization of a bowling team which might possibly be entered in the State Moose Bowling League, were made at a meeting of Rahway Lodge, No. 1363, Loyal Order of Moose, at the Moose Home, 25 Fulton street, last night. The committee to select the team consists of George Ammerman, chairman; George Rand, Anton Heisch, Earl Suiter. They will also endeavor to arrange for a series of matches with the Junior Moose bowling team.

Past Dictator Henry G. Kettner reported further progress on the plans for the seventeenth anniversary of the lodge and Mooseheart Day to be celebrated on October 27. C. A. Lee, chairman of the Christmas party committee reported that the committee is working on plans to raise funds for this annual event. Mr. Kettner also reported on the State Association meeting held at Passaic last Sunday which was attended by 15 members of the lodge. The next meeting will be at Vineland in November he stated. Secretary James L. Bodwell gave a report on the Newark Legion, No 2 meeting at Dover, on October 14.

One application for membership was received. Dictator Carl Heisch was in charge of the meeting.

MUSIC LEAGUE TO PRESENT CONCERT PROGRAMS IN CITY

Membership Campaign Being Held During this Week; Four Concerts

ARTISTS TO APPEAR

A campaign for membership in the Rahway Music League is being held this week when season tickets are offered for sale to the citizens of this city for the series of concerts sponsored each year by the Rahway Board of Education. Only enough season accommodations other than the number necessary for the school children will be sold. The proceeds from the public subscription will be used to aid in defraying the cost of the concerts.

The concerts will be provided by the National Music League of New York, under the direction of Mrs. Otto H. Khan, president of the league. The first concert will be on October 28 when the Olympians, a male quartet, will sing here. A recital trio, including Miss Louise Bernhardt, contralto; Miss Milo Willerson, cellist, and Mortimer Brown, pianist, will give a concert on December 2, with the Quarles trio, here on January 20, and the Orchestral Quintet on March 17. Arrangements for the concerts are being made by Miss Margaret Collyer, supervisor of music in the local schools.

One of the best concerts of the group mentioned above is the instrumental concert by the Quarles Trio consisting of a violoncellist, violinist and pianist. Three sisters comprise the Quarles Trio. The pianist is Alice, only seventeen years old; Marguerite, the violinist, is about two years older, and Virginia, the cellist, is but twenty-one. On meeting these lovely, fair-haired girls, charming and reserved in manner, one would never suspect that they have reached their present status in the music world entirely through their own initiative and persistent hard work. All three of the women have studied at the Julliard Graduate School of Music. Last spring they were all awarded scholarships to the Fontainebleau School of Music, France, and have spent most of the past year studying there.

Woman's Club To Hold Executive Meeting

The executive board of the Rahway Woman's Club will hold its first meeting of the season at the clubhouse, 110 West Milton avenue, Tuesday morning at 10 o'clock. President Mrs. C. N. Forrest will be in charge of the meeting.

The opening meeting of the club will take place on Friday afternoon, October 3, with Mrs. Chauncey Marsh, of Montclair, former State chairman of literature, of the Federation of Woman's Clubs, as the speaker. The meeting will begin at 3 o'clock.

The Club held its first fall card party Friday afternoon at the home of Mrs. Bella T. Brown, Sycamore street. Prizes were won by Mrs. Hal B. Alston, Mrs. William L. B. Helmstadter, Mrs. Adolph Ulbrich, Mrs. Orlando H. Dey, Mrs. Duncan A. Talbot, Mrs. Ross O Fowler, Mrs. F. T. Howell, Mrs. Stanly W. Jones, Mrs. Samuel Tooker, Mrs. Robert Misdom, Mrs. William Ader, Mrs. A. J. McCoy, Mrs. C. N. Forrest, Mrs. Earl H. Walter.

Clark G. O. P. Club Plans Many Events

Plans for the coming election, a rally on Friday evening, October 17, and a Hallowe'en party on Friday, October 31, were made at a busy meeting of the Clark Township Republican Club, Friday evening. County and local candidates will speak at the rally which will be featured by an entertainment. Admission to the Hallowe'en party will be by invitation only. The Ladies' Auxiliary will provide the refreshments. The club is planning to enter a full local ticket at the November election.

The club discussed the sewer project and other municipal improvements. They were favorable to the extension of Nassau street from Westfield avenue to Valley road as an important link in the township street system.

Mayor Herman A. Graves, who was in charge of the meeting, gave an interesting report of the achievements in the township during the past year and the outlook for the future.

At the meeting of the Auxiliary, plans were made for a public card party on Friday, October 3, in charge of Mrs. C. P. Abbey and Mrs. Herman A. Graves. President Mrs. Clarence D. Knight was in charge of the meeting.

MARTIN WICHTER CONFIRMED

The rite of confirmation was bestowed upon Martin Wichter, son of Mr. and Mrs. Louis Wichter, 158 Main street, on Saturday by Rabbi Bluestein, assisted by Kasriel Levitsky, at the synagogue of the Rahway Hebrew Congregation. The event was celebrated with a reception on Sunday at the Wichter home.

Safe Deposit Boxes from $3 to $25 a year. Rahway National Bank.—Adv.

To Give Instrument Concert Here

THE QUARLES TRIO
The music group shown above will appear in this city January 20 as one of the group of artists who will present a series of concerts here during the winter season.

JEWISH NEW YEAR BEING OBSERVED

Rosh Hashonah Services Began Last Night at Rahway Synagogue

The 5691st anniversary of the world, according to the Jewish tradition, is being observed here today by the Rahway Hebrew Congregation at the local synagogue. The sacred days, celebrated by Jews in every part of the world began last evening at sundown and will continue until sundown tomorrow night. Last night was Kol Nidra, or New Year's Eve, while today and tomorrow Rosh Hashonah, or New Year's Day will be observed. Shops are closed and the faithful will observe the holiday, reform Jews for 24 hours and orthodox and conservative Jews for 48 hours.

Rabbi Fishbone of this city, is conducting all the services here, assisted by a special choir. Services were held last night beginning at 6 o'clock. Today's service began at 7:20 o'clock this morning and continued until 2 p. m. with another service tonight from 6 to 7:30.

At sundown next Wednesday evening, October 1, Yom Kippur, or the Day of Atonement, the holiest of the Jewish sacred days, will be observed. This will be featured by similar services Wednesday night and all day Thursday.

The origin of Rosh Hashonah may be traced back to the days when Israel indulged in agriculture in Palestine. All Semitic peoples began to count their agricultural year with the first month of autumn. According to the Bible, there was to be a holy convocation of the people on this day, trumpets were to be sounded, and special sacrifices were to be offered at the Temple in Jerusalem. Even today the observance of this festival is still distinguished by the blowing of the ram's horn—the Shofar. The symbolic act of sounding the Shofar is intended to stir the heart of man and awaken him to the essential spiritual aspects of the day.

The chanting of the awe-inspiring melody of Kol Nidre in all temples and synagogues marked the beginning of the fast of Yom Kippur.

QUINN HOME RANSACKED

The residence of former School Commissioner and Mrs. Michael F. Quinn, 77 Stanton street, was ransacked by burglars last Wednesday night, according to a report made by the police. The break was discovered by a domestic who went to the house to clean it preparatory to the return of the Quinn family from their summer cottage at Seaside Heights. Police are investigating.

Entrance was attempted by forcing open the rear door leading to the cellar but the kitchen door would not yield so the burglars forced open the front door to gain entrance. A considerable quantity of clothing was taken but no valuables are believed to have been stolen.

AT POCAHONTAS MEETING

District Deputy Mrs. William H. Branney, Pocahontas Mrs. George Dingfield, Mrs. Frank Murray and Mrs. Henry Yantz, of Rahwack Council, Degree of Pocahontas, attended the county meeting of Pocahontas at Palinfield on Thursday night.

KINDERGARTEN TO OPEN HERE OCT. 1

Pupils Enrolled in Class to Meet in Community House; Officers Chosen

A co-operative kindergarten association was formed yesterday afternoon at a meeting held by a group of Rahway women at the community house of the First Presbyterian Church. This association has planned the first kindergarten school of its kind in this city and will open such a school at the community house on Wednesday, October 1.

The class will be in charge of Miss Hester Cushing of New York City, formerly of New Bedford, Mass., a graduate of the Puckerman Kindergarten School of Boston. Fifteen pupils have already enrolled in the school. Classes will be held daily from 1:30 to 4 and will be held out of doors as long as the weather permits.

Officers of the association were elected as follows: Mrs. Chester M. Davis, chairman; Mrs. Frank Pattison of Colonia, treasurer; Mrs. Dion Dean, secretary; Mrs. E. W. Lance and Mrs. Cyril Y. Emery, committee on equipment; Mrs. Rolph Marsh, Mrs. Joseph M. McAndrews of Colonia, and Mrs. Mailler Handley, house committee.

WILL HOLD HAT SHOW IN THIS CITY

14 Models to Be Explained At Leader Training Demonstration

Mrs. Ottillia M. Kahant, Union County Home Demonstration Agent, will conduct a leader training meeting for the women of Rahway at the Rahway Woman's Club, 100 West Milton avenue, tomorrow afternoon. The subject will be "Fall Millinery." Fourteen models will be shown and explained.

This work is a portion of the program of adult education as provided for by the Union County Extension Service in co-operation with the State Department of Agriculture, the millinery being a phase of the clothing unit.

All Rahway women are invited to avail themselves of this Extension Service which includes the fields of Foods, Clothing, Home Management, Parent Education, as well as similar work for Junior girls. Any resident of Rahway desiring further information should communicate with the Extension office which is located in Elizabeth at the Courthouse, or Mrs. F. William Stillman, Inman avenue, this city.

YOUNG BOYS IMPROVING

George Kurucza, 10, Merlin avenue, Avenel, whose arm was blown off when a bomb with which he was playing exploded last Thursday, and his friend, Michael Berezowsky, Rahway avenue, Avenel, whose leg was injured at the same time are in good condition and rapidly improving in Perth Amboy City Hospital, it was reported today.

SHRILL BLAST OF LOOKOUT'S WHISTLE WARNS WORKMEN OF COMING TRAINS

Pass the Pennsylvania Railroad elevation near Irving street any time these days and you are likely to hear a shrill whistle, see laborers stop their work and gather at the side of the tracks, and see speeding passenger train or a lumbering freight go by.

Track repairs and road bed work is being carried on by the railroad in this district, and the whistle is used to warn laborers of approaching trains.

Stationed at a vantage point where all approaching trains may be clearly seen, a watchman, with whistle in one hand and red flag in the vicinity, another, seems practically holding the lives of fellow workmen in his hands.

Long before the trains can be heard, they are spotted by the watchman, who at once blows a long sharp blast on his whistle. Should it be necessary to stop the train to avoid a wreck or to save a life, his red flag is pressed into service.

Usually, a blast on the whistle, grouping workmen, and the train is past. Not one is missed and not one passes without each workman's knowledge, as well as those pedestrians and motorists who are in the vicinity.

ELKS CLAM BAKE ATTENDED BY 500 FROM 22 LODGES

Annual All-Day Outing Brilliant Affair; Many Officials Present

ATHLETIC FEATURES

More than 500 members of Rahway Lodge, No. 1075, B. P. O. Elks, attended the all-day clambake and outing on Sunday at Ukranian Grove, Linden. More than a score of visitors from lodges in the metropolitan district were present and took part in the entertainment which consisted of a breakfast, followed by athletic events, band concert and general amusement, climaxed by the annual dinner.

The athletic events were won as follows: 100-yard dash, McCormack, of Perth Amboy, first; Chas. LaVesre, Newark, second. The fat men's race, first, William Murray, of Summit; Frank Brugy, of Elizabeth, second. Another race was won by Al Ritter, of Elizabeth; Edward Tooker, Boonton, second; C. Parke, Elizabeth, third. The judges were Joseph A. Keating, Howard Van Buskirk, William J. Farrell and Joseph Oxman.

Three greased pigs were used in the pig chase, but only two of the porkers were caught, the third making a successful escape. Michael Supduto, of Bound Brook, and Howard Schuyler, of Philadelphia, were the successful toreadors.

The splendid local Elks band furnished the music during the greater part of the day.

Among the prominent guests were: State Vice-president John Cantillon, of Red Bank; Past State President John Cose of Plainfield; District Deputy Grand Exalted Ruler Francis V. Dobbins, of this city; Assemblyman Thomas Muir, of Plainfield, and Assemblyman C. A. Ward, of this city; Alfred C. Brooks and Thomas J. Loughlin, local Mayoralty candidates; Councilman David L. Martin, councilmanic candidates A. J. McCoy, exalted ruler of Rahway lodge; Charles Walch, John B. Thompson and John R. Leonard.

Twenty-two different lodges were represented at the bake. One of those present was from Port Angel, Wash., lodge. Other lodges having members present were: Wichita, Kan.; Johnson City, Tenn.; Ogdensburg, Portchester and Mamaroneck, N. Y.; New York No. 1, Brooklyn, Elizabeth, Newark, Summit, Madison, Bound Brook, Dunellen, Asbury Park, Red Bank, New Brunswick, Freehold, Perth Amboy, Plainfield, Jersey City.

The general and sub-committees in charge included the following: Chairman, George H. Simmenroth; secretary, Samuel R. Morton; treasurer, William S. Straub; purchasing, Sidney Harris, William Duff, C. Fred Abott; publicity, James H. Craig, Walter R. Miller, Joseph A. Keating, John B. McDonnell, C. Fred Abbott, Samuel R. Morton; amusements, C. F. Abbott, Albert H. Jeambey, A. F. Quinlin, D. T. Williams, William Williams, Geo. W. Goodwill, A. J. Chapin, J. P. Junn, J. A. Keating, H. McAndrews, W. J. Byrne, John R. Leonard.

Bake—Sidney Harris, Anton G. Bader, James Thompson, Thomas J. Loughlin, F. W. Franck, Joseph Horvath, Charles Cox, Dewey Bragger, Ray Meagher, J. P. Gerity, I. C. Williams, Jr., William Duff, J. J. Dowling, J. C. Christ, M. F. Gettings, H. C. Lavin, A. Koehler, C. Smith, R. C. Parker, V. C. Anderson, A. Leahy, Charles Weber, Charles Walch, Horatio Wragg, Walter Holick, James Donnelly, W. A. Ridenour, Chris Richardson, Benjamin King, P. Turk, William Lella, L. F. Weterberg, Ludwig Schneider.

(Continued on Page Six)

Lutheran Group Plans Annual Get-Together

Preliminary plans for a get-together to be held in the near future, will be made at a meeting of members of Zion Lutheran Church tonight at the church building. The committee will be composed of representatives of the various organizations of the church.

The meeting will be in charge of William Conrad. Society representatives to be present are: Ladies Aid Society, Mrs. Henry I. Beebe and Mrs. Frank Schultz; Men's Club, Mr. Conrad and F. Schultz; Young People's Society, Eugene Krepper and Henry E. Hackman, and Junior Young People's Society, Miss Edith Beebe and Miss Marie Langer.

A membership contest, to last through Sunday, November 2, was started Sunday at the church by the Sunday School. Members of the school were divided into two groups, the reds, representing the boys, in charge of August Mintel, and blues, representing the girls, in charge of Miss Annette Rose.

HONORED BY MASONS

I. W. Thorn, 10 Pierce street, was one of four men to receive a white gold life membership card at a meeting of Scotia Lodge, No. 643, F. and A. M., at their temple, 23rd street and Sixth avenue, New York City, last Thursday night. Mr. Thorn has been a member of the lodge for the past thirty-five years. He was a guest of honor at the reception which followed the meeting.

Explain Local Government For Benefit of Voters at Next City, State Elections

Series of Articles on Municipality and its Officials Started Today in Record; to Be Published Each Issue

With city and state elections just ahead, the necessity of the voter understanding the city and state government in order to better use his franchise is paramount. With this idea in mind, a series of articles, of which the following is the first, will be presented the citizens of Rahway by the Record Editor.

By J. R. Marple

A city government is a public corporation chartered by the state legislature. It is permitted to perform only the functions sanctioned by the charter. The chief functions of the city institution are those of providing public streets, light, safety, education and health giving and maintaining devices.

In order to perform these function the city is permitted to levy and collect taxes, and to borrow money. The performance of these public functions is entrusted to certain officials elected by the citizens and appointed by their representatives.

There have been instances in city government in which the elected officials so squandered the public money that the cities were compelled to discontinue some of the functions for which the municipal government was incorporated; for example, they were compelled to discharge policemen and firemen and to allow the street lighting system to cease operation. The whole problem of city government, therefore, is how to provide the best advantages of municipal government at the lowest cost to the citizen.

Mayor Highest Official

The government of a city the size of Rahway is ordinarily entrusted to an elected Mayor and Board of Council. The Mayor appoints certain subordinate officials, with the approval of Council. The Mayor and the Councilmen give only a part of their time to the city government. While the Mayor presides over Council in some cities, it is not the case in this city. The presiding official of the Council in Rahway is chosen by the Council from among the elected members of that body.

As the Mayor is the administrative head of the city, the Council is the governing legislative body of the city. Members of Council are appointed on committees which supervise rather closely the different departments of administration. At each meeting of the Council the chairmen of the various committees make reports concerning the administrative functions which they supervise.

Council Business Explained

The chief committees are those on streets, finances, lights, sewers and public safety. The business of the entire Council, in its regular sessions, ordinarily has to do with such matters as discharging and appointing policemen, fixing the tax rate, purchasing material and equipment, and approving expenditures; at times the Council discusses the issuance of bonds for certain purposes such as street paving, the levying of special assessments, or the renewing of a public utility franchise.

Appointed or elected to aid the Mayor and the Councilmen in a small city are full time or part time administrative officials. Each has his special duties and his special responsibilities.

One of the most important appointive city officials is the City Clerk. His duties are varied, among which is that of keeping the minutes of the Council, attending to the correspondence of the Council and in general act as the executive secretary of that legislative body. While in some towns he issues licenses and building permits, in Rahway the duty of issuing

(Continued on Page Five)

Transportation Picture Seen Here Today

A picture of modern economic transportation was depicted this morning to passers by on Irving street when the United States dirigible, Los Angeles passed over the city.

Just as Uncle Sam's monster of the air, with white sides glistening in the morning sun, passed the Pennsylvania Railroad elevated tracks, a fast passenger train and a slow-moving freight train passed through the city. On Farrell place, waiting for passage to Irving street, was a large motor transportation bus, and a heavy inter-city freight truck. On Irving street were numerous passenger automobiles.

Enroute from Lakehurst the Los Angeles passed directly over the city. Propellers on the five giant motors were seen shining in the sun, while passengers in the cabins were almost visible

MAN IS KILLED IN CRASH NEAR HERE

Woman Not Expected to Live as Result of Accident Last Night

The super highway near this city claimed another victim last night when Bertrand Edelberg, aged about 29, 101 North Clayton street, Wilmington, Del., died in Memorial Hospital as a result of injuries received in an automobile acident on the well-traveled road.

Mrs. Anna Cooney, 1639 West Eighth street, Wilmington, wife of the driver of the ill-fated car, is in the hospital suffering from injuries received in an automobile pected to recover. ney's husband, David Cooney, and

Three other persons Mrs. Cooney their two children, Esther Cooney, seven, and Norman Cooney, 12, are also in the hospital suffering from painful injuries.

Enroute to New York

The Cooney family, friends of Edelberg, were taking the latter to New York City where he expected to celebrate the Jewish holiday today, when the accident occurred.

The accident happened at 10:32 last night on the new highway, Lafayette Township, near the Raritan City line. According to reports of members of the Raritan Police Department, who investigated the accident, the Cooney car was overturned. It is believed by the police that Edelberg was thrown out of the rear side door and pinned under the overturned car.

Edelberg died of a fractured skull, a deep gash in the pit of his stomach and numerous cuts and bruises about the face and body. Severe cuts on the face and body of Mrs. Cooney is expected to cause her death. She has a long gash from the left side of her mouth to the lobe of her left ear. A cut from the point of her nose to the middle of her chin and a cut from her right ear to the base of her skull, with painful cuts on the body complete her injuries. Norman Cooney received a fractured left ankle and minor cuts. Mr. Cooney was cut about the back and the head, and Esther received lacerations on the head and minor bruises on the body.

Will Hold Driver

Assistant Prosecutor Francis Kenny, Middlesex County, who investigated the accident, has ordered Raritan police to hold Cooney on a manslaughter charge as soon as he is able to leave the hospital.

Raritan police believe that Cooney was trying to pass another automobile driven by Edward Robbins, Metuchen, when he crashed

(Continued on page three)

Delegation of Eagles To Visit Newark Aerie

State Trustee Thomas E. Moulton, Fraternal Order of Eagles, will head a delegation of members of Rahway Aerie to a meeting of Newark Aerie, No. 44, this evening, to greet a leader of the order, Grand Organizer Conrad H. Mann, president of Kansas City Chamber of Commerce and chairman of the convention committee that handled the National Republican Convention in Kansas city in 1928.

Mr. Mann is making this visit to join with Newark Aerie in extending congratulations to State Vice-president Harry D. Hammond, past worthy president and charter member of Newark Aerie, on his election as grand trustee at the San Francisco convention.

Mr. Hammond was state president of the Police Benevolent Association for a number of years.

Mrs. J. Lester Crane, 272 Elizabeth avenue, who has been seriously ill, is now recuperating at her home. She was in the Newark hospital yesterday for observation.

College Women Sane, Dean of Women Says

Cigarettes, petting parties and late hours do not after all make for useless college students, one would gather from a statement recently published by Miss Leah Boddie, dean of women of New Jersey College for Women, New Brunswick.

"Sane, thoughtful and constructive" are the terms aplied to most students by Dean Boddie, who declares the radical, the individualist and the intellectually smug student a small minority on every campus. Concerning the majority of college undergraduates, she says: "It is this leaven of forward looking citizens, both among the faculty and students, that leavens the loaf of the whole enterprise. It desires normal change in the development of inner control rather than outward conformity; sane, wise and trustworthy authority within the group itself."

FASHIONS, FICTION
HOUSEHOLD HINTS
HOME, GARDEN

The Rahway Record Family Page

CROSS-WORD PUZZLES
ADVICE TO GIRLS
CHILD WELFARE

"WHERE'S EMILY?"

by CAROLYN WELLS

CHAPTER XLIII.

THE next morning Fleming Stone started out by himself for a short walk, he said, before he took the train to New York.

Aunt Judy offered him the cars in the Knollwood garage, but he said he preferred the train this time.

His short walk took him to one place only, a small house on the edge of the town. An unpretentious place, clearly not the abode of society folk—or even well-to-do citizens.

But Stone was satisfied with what he learned there, and took the train at the little railroad station with hope high in his breast.

He put in the day in New York on some quest that seemed involve many trips from one great business building to another. And from each of these Fleming Stone emerged, more and more perturbed, more and more confused, more and more with the baby grayness of hopeless despair settling down upon his fine, strong face.

"Done?" he told himself, with bitter anguish. "Done! Yet how could I know? How could I guess? Haven't I really met my Waterloo at last? It can be no coincidence—it can be no mischance—it is fate, and yet—where's Emily?"

He went back to Knollwood, broken and heartsick. Not a lively despairing, for that was not his nature, but no near it as to leave but small leaway for hope.

As he saw the car that was at the station to meet him, and recognized above was no one in it but the chauffeur, he was glad, for he did not feel like talking to the young people just then.

But when he reached the house, he was his own man again, and had concluded that to keep up the morale of the whole crew he must put on a more cheerful attitude, which he proceeded to do.

The result was that he presented rather an unreadable countenance to the group awaiting him at the tea table.

"Good—hunting?" Gibby asked lightly, for he knew better than to be direct with Stone.

"I know," said the astute Betty, "Mr. Stone's part of what he charged in New York, and part he didn't get."

Again Stone was amazed at her perspicacity, though he sadly realized that though he spoke truly, the part he didn't get was what—known as the lion's share.

But he only said: "Right you are, Betty, as usual," and then he changed the subject to other topics and they all took the hint.

The next day Fleming Stone got to his room much of the time. It was Wednesday. One day more and Emily would be missing a whole week, and already the consensus of Hillsdale opinion was that she would never be seen again.

Whatever had happened to her, or wherever she was, they reasoned, she would never be found alive, if at all.

Some few believed, with the police, that she had inadvertently killed Thomas Pennington, but her sudden temper had caused her to push Pauline over the railing of the bridge, and that, horrified at the position in which this act had she had run away and would never come back.

Others pooh-poohed this theory as being not in all like Emily Duane to refuse to face the music in any emergency, and these stuck to the belief that she had been seized for the diamonds she wore, and, having put up a fight, had been killed or mortally injured and had been buried or cast off.

Stone rejoined the family at tea time, and he looked pale and anxious.

"Where does the doctor live?" he asked. "Doctor Eaton." They told him and he asked for a car to take him to call on the medical man.

Betty offered to go along, but Stone gently declined her company and went off alone.

"That man's awfully worried," Betty said, and Pete responded:

"I'm glad of it. And I don't mean that the way it sounds. I mean—I'm glad he's got something to worry over—something to chew on. It's more hopeful than when he's serene and calm because there's nothing to look into."

Stone had a short interview with Doctor Eaton, but it was a satisfactory one. He learned from the medical man some facts that he could have found out in no other way, and they went far to confirm what he had called the glimmer of a glow of light on the dark subject.

He went back, and going at once to his rooms, he dressed carefully for dinner. For some aesthetic reason, it always helped Fleming Stone to be well dressed. Especially when he felt dissatisfied with himself or his work. And in this case he did feel so. Never before had nearly a week passed after a crime without his having found some strong clue or evidence, if not, indeed, having solved the whole question.

"But you have some clue—some evidence"—he remarked to himself—"or you wouldn't be doing the thing you're doing, or to them and work them up, you don't let go of a single loose end."

"I shan't," the reflection in the mirror promised him.

He went downstairs, to receive very genuine compliments from Betty on his dressy effects. A few guests were expected, as Aunt Judy persisted in keeping up the family hospitalities of Knollwood.

But the guests were a little ill at ease and they left early.

The five left sat round the lounge. Rodney in his usual place on the sofa. Betty and Pete near by, Aunt Judy in a big easy chair, and Fleming Stone standing by the fireplace, his elbow on the mantel.

The outside door was open, as the evening was warm, and a footstep on the porch was heard. A stumbling, irresolute footstep, and all looked toward the door.

There, framed in the door casing stood Emily Duane.

But what an Emily! Wide-eyed, staring vacantly, trying to lift one foot to the doorstep.

Stone was paralyzed, not believing his senses; the others, too, for a moment spellbound, saw it was Stone who dashed across the room and gathered the faintly figure into his arms.

"Here—lay her here," cried Rodney, springing to life at last, and helping Stone to lay the girl down among the pillows.

"Send for Doctor Eaton," Sayre ordered, and Betty flew to the telephone.

Black Pearl, overhearing something indicative, hovered in the hall.

"Come in, Pearl," Aunt Judy cried—yet almost hysterically—"Miss Emily is here!"

"Bless de Lawd," murmured the young negress fervently, and then fell back unobtrusively, yet at hand if needed.

"What's she been, Mis' Betty?" Pearl whispered.

"Oh, we don't know. Don't make any noise."

"No, ma'am."

Let noise or not disturb Emily Duane. She lay in a dead faint, and beyond holding ammonia under her nose and fanning her lightly, they dared not go. Almost no word was spoken as they awaited the coming of the doctor.

Betty quietly assumed her apparatus.

She was attired just as she was when she had left the tea, when she had told Rodney she was going to the hospital and had gone—where?

Her frock, though somewhat rumpled, was not torn or soiled. Her shoes showed no sign of hard or unusual duty or dirt.

She had on no wrap and no hat, and none had clutched tightly the diamond necklace that Rodney had her throat.

Stone, on his knees at her side, looked at her as if he could never look his fill; as if he feared it was all a dream and he must soon awaken.

Aunt Judy went to her chair and sat there, wondering yet grateful that Emily was back with them wherever her let might be.

(Continued on Friday

There framed in the door casing stood Emily Duane.

HOUSEHOLD HINTS

BY FLORENCE RIDDICK BOYD

The Home and the Teacher

Too often the home, the school and the church keep in "water-tight" compartments, as though these three institutions were not three sections of a whole plan for the development of our citizens.

The school cannot do its best by our children unless the home gives it cooperation. We should begin by offering a hospitality to our teachers, affording them a comfortable place to live, at a fair price; welcoming them into our clubs, getting acquainted with them and giving them real friends who and a chance to share in our civic life. We are too likely to treat the teacher as an outsider or a mere temporary sojourner.

We owe it to our teachers to visit the schools and know what they are trying to do for our children and how we can gear into their program. We owe it to them to back them up by discipline in the home, which will keep our children fit to do their best in school. We owe it to them to stand by them, always—speaking a good word about them—before the children and in the community—that they are deserving of it. A critical attitude will not help hurt the teacher, but will make him unable to have much influence or achieve much with our children.

Cooking Cereals

Cereals are one of the most valuable foods for the person who does heavy manual or outdoor work, and especially—for—children—and—young people; but they should be avoided by those past middle age who live sedentary lives. Being carbohydrates, it is well not to sweaten them heavily—for their starch will eventually turn to sugar, and add more causes sour stomach or undue fermentation. It well solved the demand for sugar will be less than they will be more palatable.

Different cereals require various amounts of water, when making a cereal mash. One uses a cup of rolled oats for two cups of water; a cup of rice for three of water; and a cup of cornmeal for four. One must know his cereals.

There is little danger of overcooking them, but much of undercooking—Cereals—with the—same cost or whole grain require longer cooking than those made of finer ground.

There are different methods of cooking cereals. One is to sift the cereal into boiled, boiling water, stirring frequently at first, and then putting it into the double boiler to finish cooking, for a half hour or hour, or four hours, depending upon the cereal. If you can put it into the freezer cooker for ten hours, that is better. Oatmeal, cornmeal and other coarse cereals—may be put directly into cold water and cooked in a double boiler without stirring.

Pre-cooked breakfast foods are better if made crisp in the oven before serving. After hours in the freezer cooker, it is necessary to heat the cereal before serving.

Pottery

The fussy, over-ornate parlor with its mantel loaded with useless bric-a-brac is a thing of the past. In its place is the dignified, artistic reception room. On a small table of this room may be one choice vase, or it may repose in a more safe place on a shelf, but it is the center of attraction in the room. It sets the color note and hides no rivals in the way of cheap ornament near it. It reigns alone.

Such a piece of fine porcelain pottery, a jardiniere, a temple jar with a lid, a bottle, a vase, will brighten a dull room or make a too garish one. Modern pottery, made by the best companies, is patterned after ancient pottery, and its lines are truly artistic and its color deep and rich.

The ancients knew six funda-mental colors and these had a meaning. Red stood for fire, black for deep, silent, green, verdant life, blue for sky, white for metal, yellow for the earth and blue for the sky. A vase, copying one of these ancient colors, seems to fairly radiate its rich tone.

Beautiful pottery pieces can be bought at moderate prices and one such is worth a whole roomful of tawdry ornament. Do not purchase one hastily. It is a work of art, to add to the beauty of your room, certainly fit in with your color scheme. Select something of which you will never tire, but which you will learn to love more and more. When you hang in your home, remove—from—its environs—all—cheap and inartistic ornaments and let nothing distract from it simple beauty of line and color.

A Child's Coat

Children's outdoor garments should be soft and warm and light in weight and large enough to permit freedom of movement. Rough surfaced materials, loosely woven, are warmer than fine, smooth material of tighter weave. Plain material may be used for the outside, if the lining is light and soft. Fur is warm, but any light material is good for summer coats.

Nut Pudding

Chop fine one package of dates, one package of soft pound graham crackers, twenty-four marshmallows, and one cup nut meats. Mix these together and add a half pint of ice cream and pack into a loaf in a mold. Let this stand over night; slice and serve with whipped cream.

Mrs. Solomon Says:

To know that we don't know is the very first toward knowing what we don't know.

Helpful Advice To Girls

By NANCY LEE

DEAR NANCY LEE:

I have been reading your advice to other girls and I would love to have you advise me.

I am just sixteen and am in love with a boy the age of twenty. I love him very much, but he says I don't know my mind. He says I think he is a friend, but as a sweetheart I don't think he does. A boy's age does not count in year and a half. There has never been a man that I've been so crazy about. But don't tell me to leave him alone please. But tell me how to get him to like me. Even just a little bit. I have tried to forget him, but just can't. So please don't tell me to quit him. My mother doesn't approve of him. But I will make you very much if you tell me how to win him.

LOVE-SICK GIRL.

CONSCIENCE RALLIES.

I know more about, like you would be great to marry the man decent enough to marry you. He is a friend, and no doubt he looks upon you as a nice child and that's all. You surely do not think that a man ten years the senior of a sixteen year old miss can have much in common with her, unless she be of very superior intelligence. If your parents do not approve of him, I can tell you that you are going to run into an unpleasant situation. Why not wait in running after him.

DEAR NANCY LEE:

I am a girl sixteen years of age and in love with a boy seventeen. I have never been introduced to him, although I know him by sight. I know he is in the high school and I know he knows me, for though he doesn't know I love him.

I first saw him at a dance and I loved him from that night. When I went home I thought of him deeply and a few weeks ago I attended another dance and he was there. We danced together and talked, but I could not tell him I love him. I wish you didn't seem to be talking of love.

PINE BLUFF.

Pine Bluff—

UNKNOWN LOVE.

UNKNOWN LOVE: You can by opportunity to become acquainted with the young man at the dance that you both attended. If he was sufficiently interested in you never he would have taken the initiative, that much must be plain to you. If you should meet him again I hope you will be cordial enough to give him a cordial attitude you will gain his friendship. In the meantime, give your attention to your lessons. For you are hardly more than a child.

NANCY LEE.

Marketing

When buying grapes, select large, compact bunches, with large individual berries. When the grapes fall off and the bunches are loose and straggly, something is wrong. The bunches should not show many decayed, cracked, shriveled and hard green berries. The bunch as a whole should be good, not merely the individual berries.

Make Fun Amusing Persons Enter Radio Contest

Strange and amusing incidents are coming before Henry Marshall at the Rahway Theatre this week in his contest for an R-K-O star, the song writer explained today. "Just one thing after another," he says.

First comes a small boy, then an ambitious porter, and later a hopeful girl, all with the same hope of finding fame with the use of their voice. Two of the many will win, too, it is explained, for one man and one woman will be chosen to represent this city in the district radio speaking contest to be held in New York City, Mr. Marshall said.

CARPENTERS' UNION MEETS

At a meeting of the Carpenters' Local No. 237, held here Friday night, District Council Business Agent Harry A. Nelson of Linden, made a brief address. He was optimistic about the future as he says he has seen a steady improvement in the employment situation. The union made arrangements for notification of apprentices for night school registration. Reports were given by Secretary Lewis A. Springer, Treasurer Bert Lampman and Financial Secretary W. H. Crane. President Fred Stowe was in charge of the meeting.

Apple Combinations

Apples may be combined with other fruits into a sauce which goes well with mutton. Try combining apples with quince. Cook them together, one fourth as much quince as apple. Apples and pineapple combine well into a sauce. Add minced pineapple to the apple sauce. Add one cup of cranberries to one cup of apples and cornmeal home after spending a week with Mrs. Mary Bailey, 22 Hamilton street, returned to the United States on the S.S. Bremen yesterday afternoon after having spent two months with relatives and friends in Germany. Charles Koenig, 25 Cherry avenue, who returned yesterday on the S.S. Bremen after an extended tour of Europe. Mr. Koenig left this country last May.

Chair Covers

For the upholstered chairs in the dining room, a cover may be made to protect the seat covers from stains and soil which collect in dress—or careless—eaters are likely to drop on the floor. Covers may be made of figured denim, to resemble the original chair seat. Spread a paper over the chair seat and cut a pattern, allowing size enough to fall over the edges of the seat. The covers may be faced or bound all around and tied onto the chairs by means of strips of tape, sewed at each corner of the cover. These chair covers may be taken off and washed or left off for special occasions. They save the wear on the original cover and may easily be renewed when worn.

Brown Is Favored For Autumn

Says Marie Marot

THE fur is flying in ever so many workrooms just now, for it has been decreed that fur is to play a major role in the new presentation of the mode. Fur jackets, suits of supple furs, such as mole or broadtail, small berta and turbans of fur, and lavishly fur-trimmed coats and evening coats will add to the glamor of the Winter. The fur scarf has, of course, become a welcomed favorite season after season.

Generally fox scarfs in various tones have been the fore, with silver or polished fox leading all the rest. But this season the mutton family is to take the air, as both lamb and stone marten have appeared in the interest of the sartorial, persons that be. In the sketch shown today brown is given full representation for the large wrap is a stylish starlet model and the hat is a very new model of deep-brown draped velvet, suitable for both Autumn and Winter wear. The other scarf is a neat cravat of beaver.

Light Woolens in Flattering Colors for the Bolero Suit

By JULIA BOTTOMLEY

THE youthful bolero is flourishing in the autumn and winter mode, a theme which admits of infinite variations.

As the picture shows, it is especially attractive made up in lightweight wool crepe. Imagine this model in any color you please, for the new autumn wool crepes revel in all the fashionable hues, making a special feature of the handsome red wines which every one admires, and the dark rich greens and the very last word "navy" colors or "off-black," as some prefer to speak of them. These nuwcomers on the fall and winter color card are designed to be as popular as navy blue and black.

Bolero suits are being made for the coming months in the bolero side of the coat worn over the light woolen necktie and tailored shirt waist. The color of the frock strikingly contrasts the black or dark brown of the fur.

PLAN ANNUAL PILGRIMAGE

Members of St. Paul's Episcopal Church and the Church of the Holy Comforter are planning the annual pilgrimage and party to the Evergreen Cemetery, Hillside, Lincoln Brook, Mrs. W. G. Martin, 136 Bryant street, informed to day. The pilgrimage will be made Thursday, October 2. Donations to be taken to the home may be made by communicating with Mrs. Martin.

Two such affairs are sponsored in the spring and another in the fall. About 15 or 20 persons usually make the trip, Mrs. Martin explained. Those planning to make the trip from the Church of the Holy Comforter should get in from green and white cabs, Mrs. William Parr has charge of the arrangements for the party.

CELEBRATES BIRTHDAY

Miss Mary Purdy, daughter of Mr. and Mrs. R. W. Purdy, 19 Sycamore street, celebrated her 18th Birthday September 15 with a party at Blue Hills Plantation. The guests included Misses Katherine Gries, Marion Wilson, Helen Emsley, Barbara Bitter, Lillian O'Connor, Ruth Atkinson, of Rahway, and Hazel McKeown and Miss Linda Young of Montclair; Messrs. Alfred Carlson, Arthur Carlson, Frank Corsano, Franklin LeComte and Austin Singer of Rahway; John Mudlen, Peter Schemp, Howard Devlin, Amzi Williams of Elizabeth.

BIRTHDAY CELEBRATED

The tenth birthday anniversary of Miss Elizabeth Weber, daughter of Mr. and Mrs. George E. Weber, 15 Elizabeth avenue, was celebrated Saturday evening with a party at which the entertained many of her friends. Those present were: Misses Jean Wisser, Dorothy Wieser, Walter Wilson, Anna Marie McCrouch, George Wilson, Beverly Widman, Albert Kirstein, Mary Jane Ann Wurzbach, Dorothy Knecht, George McCarthy, Virginia Davis, Francis Smith, Lillian and Ann Lipman, Raymond Schaefer, Elizabeth Weber, this city; Florence and Eleanor Weber, Trenton.

SOCIAL CHAPTER PARTY

The second of a series of public card parties under the auspices of the Social Chapter of St. Paul's Church was held Friday afternoon in the parish house. The prize winners were: Mrs. J. C. Pickens, Mrs. Hugh V. Scarlet, Mrs. Otis W. Porter and Mrs. Anna Jackson. Mrs. H. N. Roarke and Mrs. C. W. Foster were the hostesses. Another card party will be held Friday afternoon at 2:30.

CHARGED WITH NON-SUPPORT

Arraigned on a charge of non-support before Acting Recorder Louis Schneider in Police Court, Friday afternoon, Joseph Kosiorowski, of West Stearns street, was ordered by the court to pay $5 a week toward the support of his children, Joseph, 3 years old, and Elizabeth, 2 years old.

GARDEN SCIENCE IN PLAIN LANGUAGE

FROM NEW JERSEY COLLEGE OF AGRICULTURE EXPERIMENT STATION

TIME FOR FALL CLEANUP

By J. P. Nelson
Research Specialist, Diseases of Ornamentals

The annual fall clean-up should not be neglected in the home garden, because failure to destroy all dead plant material may result in serious disfigurements next season.

Many plant pests pass the winter in the dead remains from the previous growing season. Leaf spots of iris, lupine and dieffenbachia, blights of many annuals and perennials, can be controlled by vigorous clean-up measures. Such precautions are also effective in controlling many serious insect pests which spread plant diseases and destroy plants.

The effectiveness of fall clean-up campaigns in the garden is dependent upon the thoroughness of the individual gardener, and upon the cooperation of one's neighbors. The larger the community's area of garden lovers who are practicing a vigorous fall clean-up campaign, the greater will be the victory.

All old tops of perennials, and roots and tops of annuals should be gathered and burned. These are the winter homes of many of our most serious plant pests, and their destruction is important. Effective fall clean-up campaigns will lessen, and in some cases obviate, the necessity of using unsightly plant sprays during the growing season. And, if continued year after year, they will gradually lessen the annual toll taken from our gardens by plant pests.

The following persons spent Sunday at the home of Mrs. Elsie Brinkman, East Lake avenue: Mr. and Mrs. John Johnson and Mrs. William Wiebmen, Peapmanack; Mr. and Mrs. John Goldweaver and Mr. Fred Friedberg, Carteret; Mr. and Mrs. John Brinkman, Jersey City, and Mr. and Mrs. A. Waits and Mr. H. Christopher, North Bergen. Mrs. John Johnson has returned home after spending a week with Mrs. Brinkman.

Free Evening Vocational School

Registration, Thursday, Sept. 25th., Friday, Sept. 26th.

7:30 to 9:30 P. M.

Rahway High School, Campbell Street

Service, Home Study Students — Mechanical Drafting Courses — Electrical Courses — Sales Promotion — Nutrition Courses — Home Furnishing and Decoration
Carpentry Courses — Blue Print Reading, Estimates — Printing Courses — Commercial Courses — Americanization Courses — Homemaking Courses
Applied Shop Mathematics — Auto Mechanics Courses — Power Plant Engineering — Home Nursing and First Aid

You and Your Friends

Rev. and Mrs. Finley Keech of 65 Edgebrook avenue, had as their week-end guests Mr. and Mrs. S. E. Jones and daughter, Helen, of Netcong.

Miss Phyllis Reed of 107 Jaques avenue, entertained Miss Elanor Fairweather of Metuchen, over Sunday.

Mr. and Mrs. Paul Elliott returned home today after spending the past six months in Haiti. They will be the guests of Mr. and Mrs. R. W. Elliott, 165 Seminary avenue.

Joseph Thompson, who has been at Big Moose Lake, N. Y., for the summer, was the week-end guest of his parents, Police Captain and Mrs. James Thompson, 14 Westfield avenue.

Miss Edith F. Way, 44 East Milton avenue, and George Hardy of Irving street, have returned from a vacation trip through South Jersey and at Point Pleasant.

Miss Veronica Barnes, 19 Bryant terrace, has returned from a visit with relatives in Philadelphia.

Mrs. Clara White, 88 Seminary avenue, is seriously ill.

Mrs. Cecilia Dunn and son, Edward, 119 Union street, have returned from an extended trip through New York State, the Adirondacks, and points of interest in Montreal and Quebec.

Mrs. Clara Hallock of 230 Price street, recently accepted a position as sales-manager for the Highway Marmon Company of 592 St. George avenue.

North Wedding Saturday Was Elaborate Affair

One of the most elaborate wedding of the season in Elizabeth was performed Saturday night in Westminster Presbyterian Church, when Miss Katharine Lindsay North, daughter of Mr. and Mrs. Herbert Sayre North, 133 Elm avenue, and Hugh Russell Kirkpatrick, son of Mrs. Halley Curry Kirkpatrick, St. Louis, Mo., was solemnized.

Several hundred persons witnessed the ceremony and attended the reception that followed at the Elizabeth Town and Country Club. Following the reception Mr. and Mrs. Kirkpatrick left for a wedding trip. They will reside in Elizabeth upon their return.

ACCIDENTS

(Continued from Page One)

into the truck driven by James McGinnis, Spotswood, N. J.

When Center saw the truck approaching, it is believed he swerved have into his position on the road and in so doing, struck the Robbins car, which in turn knocked Hall into the path of the truck. The Cooney car was thrown over on the side by the force of the impact.

Both automobiles and the truck were badly damaged. The Cooney car is a week and beyond repair. The rear mud guard and bumper were torn off the Robbins car, while the truck was damaged on the side.

Literally Speaking

Those who ridicule Bob daily drown have authority back of them. "Too much bodily exercise," says the bible, "profiteth little."

These ads are quite frequently commented on but commented favorably—probably because they are sincere.
G. E. Lehrer
Director

FUNERAL HOME 12 MAIN ST.

Funeral Service

LOHMILLER-LEHRER
Tel. Rahway 7-1874

LOCAL COUNCIL HAS FOURTH ANNIVERSARY

Daughters of America Entertain National and State Officers

The fourth anniversary of Star of Rahway Council, No. 160, Daughters of America, was fittingly celebrated Friday night when National and State officers and delegations from many New Jersey councils participated in the birthday celebration of the local council. Following interesting addresses by visiting officials, an entertainment program was held with a delightful collation closing the affair.

Among those who made addresses were: National Councilor Mrs. Sarah Johnson, of Newark; State Councilor Mrs. Elizabeth Heun, of Irvington; Junior Past Councilor Mrs. Josephine Murray, of Roselle Park; National Legislative Representative Mrs. Sadie Linkletter, of Jersey City; National Law Committeeman Harry Johnson, of Irvington. Present were: Marie Meyers and State Representative Mrs. Mae Keller, of Irvington; State Representative Mrs. Marie Miller, of Elizabeth; State Mrs. Marie Miller, of Elizabeth, who instituted the local council four years ago. Mrs. Meyers presented the tokens. President Mrs. Bernard Johnson presented the immediate past president, Mrs. Hazelton, acting secretary.

A musical and dance program was given by a fine group of entertainers. Miss Ruth Cole, violinist, delighted with her tap dancing and acrobatic contortions. William Dennis gave some monologues. Thereafter he rendered piano selections, while vocal solos were given by Miss Dorothy Elliott, of Avenel and Herbert Kufual, of this city.

The entertainment committee assisted by Mrs. John Gillies, Mrs. Jessie Pepperill, Miss May Francis, Charles Gacy and Mrs. Ella Johnson. The good and welfare committee who had charge of the collation was Mrs. John Fisher, chairman; Mrs. George B. Way, Miss Edith B. Way, Miss Evelyn Van Pelt and Mrs. Albert Papinski.

HONORED ON BIRTHDAY

A celebration of his twenty-first birthday was given by Frederick Wimmer, son of Mrs. Anna Wimmer, 112 Main street, recently at the home of his sister, Mrs. William H. Branney, 59 Evans street. The cake for the occasion was made by Mrs. Wimmer.

A fine entertainment was provided by the following: Interpretive dances, Miss Viola Stutzles and Anna Marie Branney; songs and instrumental numbers, Mrs. Emily Ross; stunts, William H. Branney.

Those present were: Mrs. Nellie McCaffrey of Cranford; Miss J. Mackay, Clark Township; Mr. and Mrs. Samuel Branney, Mr. M. A. Dugan, Matthew R. Dalt, Mrs. Frank Murray, Mr. and Mrs. Peter Priehl; Misse Emily Ross; Miss Mary Swetz, Henry Bierwirth, Matthew, Walter and Jane Dalt, Misses Mae Becker, Mr. and Mrs. Leon Stutz, Jr., Miss Virginia Stutzles, Mr. and Mrs. Henry B. Wimmer, James Doyle, Howard A. Wimmer, Misses Theresa Meck, Mrs. Barbara Schorle, Mrs. Anna Wimmer, Billy and Anna Schorle, Mr. Frank and Mrs. William H. Branney of this city; Mrs. Karl Wimmer of Philadelphia.

MASONS MEET

Routine business was conducted at a meeting of Lafayette Lodge, No. 27, F. and A. M., at the Masonic Temple last night. Approximately 70 members were present. Worshipful Master William S. Brady presided.

666

relieves a Headache or Neuralgia in 30 minutes, checks a Cold the first day, and checks Malaria in three days.

666 also in Tablets.

New Brunswick Plans War Memorial Dedication

When New Brunswick celebrates its 200th anniversary October 12 to 18 with parades and pageantry the city will also dedicate its World War Memorial on the new super-highway. The memorial, a twenty-seven foot granite shaft, is now being erected at a cost of $40,000.

State Supreme Court Justice Clarence E. Case of Somerville will deliver an address at the dedication, and Major General William Weigel will accept the memorial for the city. Soldiers from Governors Island and the state militia will participate.

The anniversary program, which starts on Sunday, October 12, will be featured by a pageant in which 3,000 citizens have enlisted. The pageant, "The Drama on the High way" will be enacted at Neilson Field on the evenings of October 13 and 14. Percy Jewett Burrell of Boston is the director.

TEACHERS' PARTY THURSDAY

Plans have been completed for the reception to the school teachers of this city by the Federation of Churches to be held at the First Presbyterian—community—house Thursday evening at 8 o'clock. All members of the churches in the federation are asked to attend and welcome the teachers. Mrs. G. G. Galloway, presents—chairman of the committee of arrangements which is represented by every church in the federation.

Relief from Curse of Constipation

A Battle Creek physician says, "Constipation is responsible for more misery than any other cause." But immediate relief has been found. A tablet suited Result Orderlies has been discovered. This tablet attracts water from the system into the large, dry, evacuating bowel called the colon. The water softens the dry, hard fecal mass, causes a gentle, thorough, natural movement without forming a habit or ever increasing the dose.

Stop suffering from constipation. Chew a Result Orderlie at night. Next day bright. Get 24 for 25c today at the nearest Result Store—Kirstein's Pharmacy.—Adv.

Television Experiment Held by Bamberger & Co.

An experiment in a new possible use of television was conducted at L. Bamberger & Co. Friday, when crockery, toys, apparel accessories and other pieces of merchandise were shown from a studio on the ninth floor of the store to the Radio Department on the eighth floor. In connection with the demonstration the public was invited to be televised.

Two models from a mannequin review of Paris Fashions, being held in the store at the time, were placed before the television camera to demonstrate continue exceptionally series. This might be considered to be prophetic of the occasion when Paris fashions may be shown in Newark from Paris by television.

In discussing the experiment, Mr. L. Hirschmann, Director of Publicity and Sales at L. Bamberger & Co., said: "The fascinating potentialities of television have prompted L. Bamberger & Co. to present a demonstration of television, more with the idea of indicating in a crude way what television may be in the future, than with the idea of presenting a finished method of—commercial—developments to the public of the transmission of vision by radio and by wires. We are impressed by every

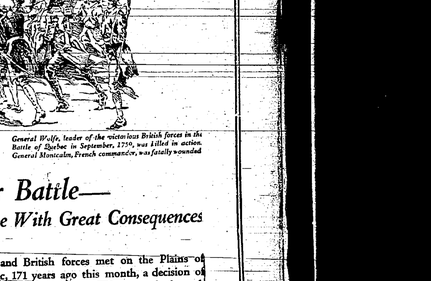

General Wolfe, leader of the victorious British forces in the Battle of Quebec in September, 1759, was killed in action. General Montcalm, French commander, was fatally wounded

A Minor Battle—

But One With Great Consequences

WHEN French and British forces met on the Plains of Abraham at Quebec, 171 years ago this month, a decision of ownership of a great part of the New World was made through a battle that was far from great in number of men involved or losses sustained. When English forces won, it meant that English culture, English institutions and English civilization should be given to the great Northwest territory.

In like fashion, minor decisions in financial matters have important results in determining the future of individuals. The decision to save is a victory for thrift—one of the strongest allies anyone can have.

This institution was conceived to work with thrifty people. Have you a growing account here?

School Bank Day Tuesday

The Rahway Savings Institution
"The Bank of Strength"
119 Irving Street — Rahway, N. J.

Open Monday Evenings from 6 to 8:30 O'Clock

No one can predict what the future holds. It is self-evident, however, that we are closer to the time when we may see the people with whom we are talking by telephone. Such an experiment recently represents the inauguration of an entirely new phase of human intercommunication, more startling than the telegraph or the telephone."

Apparatus of the Jenkins Television Corporation was used in connection with this experiment.

CARD OF THANKS

We—the—undersigned, desire to express our thanks to our many friends and neighbors for their kindness and sympathy extended to us at the death of our beloved daughter, Gertrude C. Yorke, especially wish to thank all who sent flowers and attended the funeral.

Mr. and Mrs. Christian Ganz and Family.

Plantings Made this Fall
Are Well Established by the Spring and Summer Months
SEE BAUMANN BROS.
Landscaping Contractors
633 St. George Ave., Rahway, N. J.
Selling—Evergreens and Plants for over sixty years at the above address.
Call and see our display—or phone and have our representative submit plans or estimates.
Rahway 7-0711 or 7-0112

WE are qualified to carry out the instructions of those who employ us because of our wide experience and because of our thoroughly modern equipment. Our service is efficient and courteous and we are fair in all our business dealings.
We offer without additional expense a home of convenience to those requiring our services.
PETTIT Funeral Home
193 West Milton Ave.
Phone 38-Rahway
New York Office
358 5 Avenue Street
Phone connection.

CHAS A. ROWLAND
Carpenter, Builder and General Contractor
Residence 53 William Street
Telephone 441

$5 down $5 a month
PUBLIC SERVICE

Editorial Page of The Rahway Record

The Rahway Record
New Jersey Advocate
SERIAL NO. 2131
Entered at the Rahway, N. N. Post Office as second class matter, under the act of October 2, 1927.

Published Tuesdays and Fridays
Rahway Publishing Corporation
J. R. HOUGH, President.
KENNETH Q. JENNINGS, Local Editor.
Subscription rate $2.50 per year, payable in advance.
Single copy 3 cents.

NATIONAL ADVERTISING REPRESENTATIVES
NEW JERSEY NEWSPAPERS, Inc.
New York—Chicago—Philadelphia—Newark

TUESDAY, SEPTEMBER 23, 1930

Get the Right Man

November election is rapidly approaching and as it approaches, increased interest in State and local political aspirants is manifest. To use a well-worn phase "the political pot has started to boil," and from present indications in Rahway it will be going at a feverish rate ere another month rolls around.

There is much heard locally about ill-advised expenditures of the taxpayers' money—there always is during the period previous to election—there always will be. The subject seems to be contagious, with many voters appearing deeply interested. The cry is heard that this city needs better government. We might also add that this city needs a more general interest of the citizens in things pertaining to our civic welfare. If this could be brought about and a sincere participation on the part of our people there would be less condemnation of those selected to administer our affairs. Much of the drastic and condemnatory expressions floating about, if run to earth, would be proven to be unfounded farbications and unjust in many instances.

Good government is dependent not so much upon the creation of any particular system or organization of administration as it is upon the personnel of men—and women—in control of public affairs. With honesty and efficiency in public affairs; with public officers intent upon good service, almost any sort of system or organization will work for public benefit. With public affairs indifferent—or worse—no system or agency will work out successfully. When office is regarded principally as an opportunity to plunder public funds, the worst of government will result.

Just such conditions as cited above come about through indifference of taxpayers and voters alike. If they exhibited the interest in government they should, those inclined to plunder, etc., would be afraid to execute their schemes for selfish profit.

Citizens have only themselves to blame for bad government and constantly mounting tax rates. Their failure to elect honest and efficient officials is invariably followed by bad government, by government which becomes increasingly bad with the growing indifference and selfishness of those in office. It is not enough to select honest men for public duty. Efficiency and good judgment are equally necessary.

President Wilson once looked at a group of public officials and remarked: "Honest men, all of them, but wouldn't it be nice if they had good sense, too."

This is a good time for the people of this city and State to take account of stock in public places. Let them weed out inefficiency and dishonesty if such there be. Remedy for government ills is to be found in the ballot box. Bad government exists only because the people will not work—and vote—for good.

This year, as every year, gives the people what one campaign manager has designated as "opportunity" to gain relief from many alleged ills. To elect the right persons to public office is not only good politics, it is also good sense.

Rahwayans Are True Sportsmen

That the sports enthusiasts of this city are really entitled to be called "Sporting Men" is evident in the way they play and cheer for their favorite team.

All through an epoch-making basketball season last year which culminated when Rahway won the World's Championship at Chicago, and all through the City League basketball season, not one argument or fight happened. On the floor the players played clean and hard, in the stands the rooters cheered loud and lustily for their favorites, but never failed to applaud good plays or sensational baskets on the part of the opponents.

The Rahway City Twilight Baseball League, which ended Saturday with the deciding game for the city championship, drew more than 100 players, and the attendance has ranged from 250 to 800 at each game. In spite of the large number of persons present at these games there was not a single display of poor sportsmanship shown and not one fight occurred.

There was no squabbling over the schedule and the only protest of the season was over a fly ball which landed along the right field foul line. At the time it was quite dark and the protest was justified the RECORD believes.

It is not that fans or men playing any game are expected to fight, but every so often there are trying moments when it is difficult to control one's temper.

To have passed through two successful seasons without any disturbance is a marked show of good sportsmanship and clean competition.

Board of Adjustment Begins Efficiently

With the same thoroughness which has made so successful an architect and the executive ability which landed him on the State Board of Architects, Seymour Williams took charge of the newly organized Board of Adjustment at its meeting last week. Realizing that such a Board, in order to function properly, must have a definite procedure, Mr. Williams spent the past two months seeking all possible data regarding the rules of Boards of Adjustment in scores of municipalities. He has taken these comprehensive plans, such as are used in New York City, Newark and large metropolitan cities, and has digested them and taken out those things which he believed to be suitable for Rahway. The result is that he was able to construct a brief set of rules for the operation of the local Board of Adjustment and it can now function in a proper fashion.

There may have been some criticism about the delay in getting the Board of Adjustment active, but as Mr. Williams stated at the meeting last week, he thought it best to have definite rules for enforcement by the Board than to begin functioning in a slipshod manner. He said the intervening period between the Board's appointment and its organization has been a busy one for he had to secure the data for the rules. "They are very brief and will enable us to carry on the work with definite regulations. The rules have been approved by the City Attorney and will enable the Rahway Board of Adjustment to function as effectively as the boards in large cities with years of experience," Mr. Williams declared.

That the members of the Board are anxious to fulfill their obligations as efficiently as possible is shown in the fact that no definite meeting dates are set forth but that they will meet as often as possible so as to be of the best possible service to the City of Rahway. With an excellent Zoning Ordinance to guide them and a capable building inspector to assist them, this Board should function with the smoothness of a highly polished surface.

Mr. Morrow's Choice of Issues

New Jersey voters may look forward to a unique experience in November—a State-wide election in which prohibition holds no place as a dominant issue. It will be a refreshing change and one which creates the possibility of a campaign without issues, or at least issues of a material character, leaving the voters free to make their selection on the basis of the candidates themselves, their records, their reputations and their qualifications for dignified, creditable and effective service of public interest. Mr. Morrow, of course, would have no great cause for concern if political developments took such a turn.

In view of the fact that Mr. Morrow gained his great prominence as a candidate for the United States Senate largely through his stand for repeal of the Eighteenth Amendment, it has been assumed more or less generally that this issue would loom large in his campaign for election. The announcement by Mr. Mott, the Republican State Chairman, that it will not be stressed, while somewhat surprising, nevertheless, represents the results of logical reasoning.

There is not at the present time, strange as it may seem after a decade of controversy over the liquor question, a prohibition issue in New Jersey, at least in so far as State-wide contests are concerned. The Republican and the Democratic candidates favor repeal of the amendment and their position is supported by their respective party platforms. There may be some differences of views concerning the most effective means to be followed to produce the desired end but these differences are not sufficiently important to be converted into campaign issues. Therefore, prohibition is eliminated as a logical subject for campaign discussion.

According to Mr. Mott, foreign relations and domestic problems, including that of unemployment, will be discussed by Ambassador Morrow and the announcement carries with it the assurance that these questions will be considered from an enlightened, constructive viewpoint and will point the way to an effective handling of the issues taken up.

While prohibition is a vital problem of present-day American life and will continue to be so until present conditions have been vastly improved, it is surpassed in pressing importance by the issues of unemployment, with its wide-spread economic distress.

It is this problem, more than any other facing the United States today, that the people of New Jersey, as well as those of the nation as a whole, desire to see solved. The problem is one which the politicians who are governed by considerations of expediency instinctively avoid, realizing its seriousness and the difficulty which its satisfactory treatment holds.

If Ambassador Morrow discusses it helpfully and constructively his prestige with the voters of New Jersey and of the nation will be even greater than it is at present.—Trenton Evening Times.

Giving All a Chance

When one man or one small group of men plan and arrange for the well being of many, it is a commendable act. Such were the actions of the officers of the Rahway Young Men's Christian Association recently in planning a diversified sports program for all who wish to participate.

Those in a position to act upon and direct the activities of others, are coming more and more to realize the value of simple, easy group play as a means of broadening and deepening the social welfare of the individual. It is to this end that such a sports program has been inaugurated at the local Y. M. C. A.

In the comparatively recent past, it was believed that five men playing a basketball game, or nine men playing a baseball game, or eleven men playing a football game while hundreds or even thousands sat on the sidelines, was the ideal form of sport. Ideal, we ask, when a few men received the benefit, and the majority merely watched?

By this we do not mean that organized sport is not valuable, both for participant and spectator, but we do say the more persons actively engaged in the sport itself, the better it is for all concerned.

In colleges and universities it is called intramural athletics; in Rahway it will be called a diversified sports program, but it is all one and the same thing.

Now many men will be playing handball, or running, or swimming, or any of the many other athletic opportunities. And many will be obtaining the benefits to be thus derived.

It is a worth while goal, and one which all may well afford to push to the very limit of usefulness.

A Cure for "Panicphobia"

When you are in a run-down condition, depressed, or ailing, you see a doctor who prescribes a medicine, a tonic of some sort, either a trip to the country, a sanatarium or medication.

This mental condition of business depression needs a tonic. What better tonic is there for this condition than entertainment? It is human to feel better when amused, entertained. Therefore your local theatres are one of the best tonics in the world to stimulate business.

It is a well-known fact that real estate is more valuable in the vinicity of a theatre because people are in a more receptive mood to buy, and spend money after having been amused or entertained.

Every business man should cooperate and prescribe this tonic, urging his community to go to the theatre and go often.

This will work wonders to cure the current ailment "Panicphobia," and will stimulate business for everyone.

A New Nurse

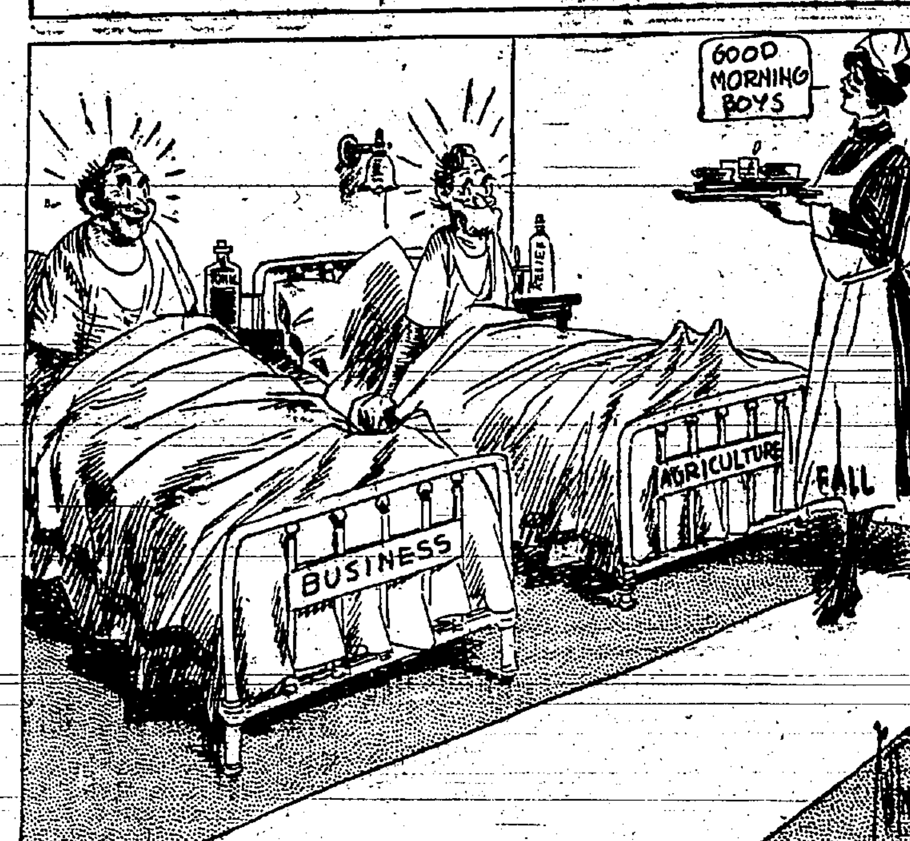

The Blast of a Policeman's Whistle

"The blast of a policeman's whistle will bring any motorist to a halt. And why? For the simple reason that there is an innate fear in everyone of us that the officer has the power to make us feel the force of the law," says Vehicle Commissioner Hoffman.

The feeling that one will obey the law because there is a policeman at hand results in momentary obedience to it, but when the officer is out of sight it is another matter for some motorists. Such a driver may run past a "Stop" sign or indulge in some other violation that is dangerous, and sometimes it happens that the man who is in the right gets the worst of it. To that extent the fear that may be present even in the mind of a reckless driver is ineffective. It does not deter him from doing wrong when it is important from the standpoint of public safety that he should be law-abiding.

Take the motorist who watches intently in his rear-view mirror as he exceeds the speed limit. His action is an admission that he respects the law as something superior to him, but he lacks enough genuine regard for it to abide by it. When a motorcycle policeman swings into his range of vision he slows down, whereas a real respect for the regulation and an understanding of its protective purpose should dictate driving safely at all times.

Such an attitude has the plain disadvantage of killing the spirit of co-operation which should exist between law enforcement officers and the public.

Those who fear the policeman obey the law while he is present but not always with the alacrity that would be much more helpful than a reluctant observance. They look upon him as an enemy who is waiting to pounce upon them rather than as an individual who has a duty to perform which the whole body of motorists have placed upon him. In thinking about the desirability of co-operation on the part of automobile drivers with those who must enforce the law, this point is frequently overlooked.

If motorists are going to co-operate with those in authority it can be the result only of a proper attitude toward those individuals and what they represent. With this sort of spirit prevailing, traffic control would become immeasurably easier. It would spring from a spontaneous desire to obey this or that regulation because it is the proper and intelligent thing to do.

THE ONCE OVER

By H. I. PHILLIPS
(Exclusive to The Rahway Record.)

AN INTERVIEW WITH SIR THOMAS LIPTON

Q.—Sir Thomas, what comment have you to make on the outcome of the races?

A.—What races?

Q.—Do you feel that the defeats were due to any mistakes in handling the Shamrock V?

A.—The big mistake was in bringing her over.

Q.—What do you think of the Enterprise?

A.—Was that the boat I raced against?

Q.—Yes. Have you any doubts of it?

A.—No, but I never got close enough to her to read her name. Neither did the crew.

* * *

Q.—Do you feel that it was unfair to sail the first two races in a fog?

A.—No indeed. From what I saw I would have liked it better if they had all been sailed in fogs.

Q.—What is your impression of Skipper Vanderbilt?

A.—We found him very unapproachable.

Q.—Sir Thomas, on the other side the Shamrock V won many races, did she not?

A.—She did.

Q.—How do you explain that?

A.—It must have been all done by mirrors.

Q.—What happened between the time of the Shamrock's British victories and her arrival in American waters?

A.—Nothing. That's the unfortunate part of it.

Q.—Do you think she might have done better under different conditions?

A.—My chief consolation is that she couldn't have done any worse.

Q.—Do you consider, in the light of results, that the Shamrock had adequate rigging?

A.—No; that's one point we're clear about now.

Q.—What did she lack?

A.—Funnels and a propeller.

Q.—Will you challenge again?

A.—I'm afraid so. When a man acquires a habit like that it's almost impossible to break it.

Q.—How many years have you been after the cup now, Sir Thomas?

A.—About 30 years, boy and man.

Q.—Does it seem that long?

A.—My boy, it seems longer. I thought the Shamrock Fifth took almost that long negotiating the first leg of each race off Newport.

Q.—Do you feel it was good sportsmanship or not for the Americans to build four yachts and hold all-summer trials to pick up a defender when you had but one boat and but ten days to tune her up on this side of the ocean?

A.—Yes, but after the first race they might have let me swap the Shamrock for one of the yachts they had discarded.

Q.—Do you feel any major mistakes were made by Captain Heard in handling the Shamrock?

A.—Yes indeed. There was one very vital error.

Q.—What was it?

A.—He never should have tried to sail her without lifting the anchor.

BLOW

The storage warehouse has received
My household goods most rare,
And, oh, I thought, how proud they are
To have such fine things there!

But now the inventory's come
And I am humbly pained:
"Leg Loose"—"Moth Eaten"—"Badly worn"—
"Chipped"—"Scratched"—"Cracked"—"Faded"—"Stained."
—Asphasia.

Asphasia, by the way, suggests this simile: As clouded as the railroad station glass cover over the layer cake.

George Anderson reports that Sir Thomas Lipton had a legitimate claim of foul. He says he found three pounds of American tea in the Shamrock's galley.

AN EYE LIKE AN EAGLE

"Canon City, Col.—A speeding train was pilotless for nearly five hours last night after the engineer fell out of the locomotive. John Craig, the fireman, noticing the absence of engineer, brought the train into the city."—Associated Press.

* * *

Those firemen are the observant cusses.

(Copyright, 1930, by The Associated Newspapers.)

This Week

by ARTHUR BRISBANE

Will Mussolini Fall?
Does a Tariff Protect?
To Fly High.
France Worried, but Ready.

George Seldes, able newspaper man, returns from Europe predicting "Mussolini's fall from power with his Fascist government tumbling about his ears within a year."

Revolution will do the job, says Mr. Seldes, and Mussolini's enemies at home are preparing it. He thinks Mussolini might plunge Italy into war, to stave off revolution.

Other rulers have done that, and successfully.

France, evidently, is convinced that her first trouble will come from Italy, and seeks alternately to placate and terrify the implacable and forever unterrified Mussolini.

Concerning that powerful leader, the marvel is that he has endured so long the terrific strain of gigantic responsibility.

And a greater marvel is, that with absolute power and so many attacks on his life, he has ruled so moderately.

If you doubt that a tariff can protect labor, ask Henry Ford when he returns from France.

He used to "assemble" cars in France, sending the various parts finished, putting them together. Hereafter he will manufacture the entire car in France, inside the French high tariff wall.

Thus, when a Frenchman buys a Ford car he will buy nothing but French labor, with a small payment for Ford's brains.

Free traders might meditate on that.

Until recently a public school in Oklahoma City had 1,000 pupils absorbing knowledge.

Now the pupils are gone and in the front yard a "gusher" is spouting 65,000 barrels of oil a day. The well belongs to the city and will pay for schools able to educate many times 1,000 pupils.

This should be a happy country, since our only complaint is that we have too much of everything.

Fokker has built, secretly, an airplane with its motors in the wing. Intended for pursuit plane work, the construction will minimize air resistance.

And engineers, serious men, not dreamers, according to the Sportsman Pildt, plan a vehicle to fly high up in the atmosphere where no man could breathe, with air pressure reduced to almost nothing.

Patronize RECORD advertisers—they are reliable.

Two hundred thousand feet up there exists a different atmosphere from the heavy air down here, so different that the atmosphere itself could be used for fuel.

The flying crew would manufacture breathing material for their own lungs, and for the engine, neither of which could use the upper air. A speed of 3,000 miles an hour is actually suggested, which is called reasonable, with air resistance almost entirely lacking. One thousand miles an hour, the sun's apparent speed, and around the world in twenty-five hours would be fast enough.

France worries about the German elections, threatening the stability of Hindenburg's government, and the era of what may be called "German submissiveness."

Hitler, the new power in Germany, advocates abrogation of treaties, with disregard of the Versailles agreement, and he preaches rabid anti-Semitism.

The hope of the conservatives in Germany and in France is that moderate German radicals will act with the Hindenburg party to prevent control by Hitler.

Somebody has bought a picture for $55, and experts say a genuine Rubens is hidden under the cheap outside painting, and is worth $25,000.

It may be a genuine Rubens, and yet not worth more than $55, or 55 cents.

Pictures by Rubens in the Louvre, showing fat ladies in a royal procession, are worth less than 55 cents.

On the other hand, Rubens' picture of the crucifixion of St. Peter, head downwards, given by him to the little church opposite the house in Cologne in which his father and mother lived, has a value not to be computed in dollars.

Slight things cause important decisions. An aged Greek philosopher fell, leaving his class. He killed himself because he was humiliated.

A man with a duel ahead of him in the morning killed himself, dreading the duel.

Thousands of young men kill themselves when refused by some young woman, although dozens of others are much like her.

In New York a man, unemployed and discouraged, woke up to find that his shoes had been stolen. He tried three times to kill himself.

EVERYDAY NEW YORK

O. O. McINTYRE

NEW YORK—Neighborhood saloons with the swinging doors, mirrors in curlicued frostiness, intimate back rooms and other old time trappings are as plentiful along the lower East Sidens luxuriant whiskers. On such streets as Forsyth, Allen, Mulberry and Eldridge there is one or more to the block.

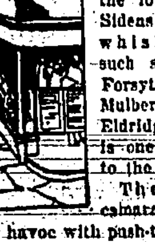

Their easy camaraderie is playing havoc with push-the-button-and-ask-for-Louis basement places uptown. Downtown there is no peep hole scrutiny. Customers step in and right up to the bar where old time barkeeps with gates-ajar collars and shirt stud "sparklers" inquire: "Name the poison, gents?"

They have the informality of the Paris bistro. Mustaches dip into foaming mugs, ladies rest tootsies on brass rails and there is the cluckety-cluck of the dice box. Some have four bartenders. At the end of the bar, too, is the familiar twirling caster with cloves, orange peel, cinnamon bark and coffee.

The rattle of cocktail shakers and the plink of touching glasses can be heard in the street. Camouflage is utterly abandoned. In some places it is possible to see under the door the half-legged line-up at the bar. South of Canal street, the wide open bar has the flourish of 20 years ago.

The saloons operate with a "dump supply." Liquors are in pitchers so—at the look-out's warning buzz—it may be quickly poured into handy sinks draining out into waiting receptacles next door. The supply is thus not lost in a raid and padlocking evidence is frustrated.

There are employees, derbied gentlemen remindful of former bar flies, who keep supplies at proper quantity. They act as runners and when a special supply runs low, go several blocks away for a single bottle of the required stuff. Some have caches as far away as an innocent Bronx flat.

The only difference from before-prohibition saloon is that tables for serving food are scattered about the barroom. Meals are ridiculously low priced but those who come only for food are soon spotted. Next time they are gruffly informed all tables are reserved.

A philanthropic new Bowery lodging house is to have a dollar a day room with bath rate and patrons will have the privilege of a book a night from a library of 5,000 books. Many Boweryites are prodigious readers.

In my unobstructive way I find flashes of enjoyment poking around broken down Penny Arcades along Sixth Avenue. But I am utterly unable to enthuse over the bioscope number in one entitled: "A Peep into Lady Hemmingway's Bath!" There seemed to me not only indifferent direction but the author had small appreciation of an anti-climax. The nuances were nebulous and the puissance pitiable and if that isn't grand talking I don't want a cent.

But I found the shooting top hole, no end, at the target range, however, and knocked over three revolving ducks out of a total of five shots. The machine registering the fist blows was apparently out of order, for my heftiest swing from the ankle only made the dial quiver. I completely ignored an attendant's inane comment: "You got to sock it, buddy!"

Taxicabbing through Central Park in the silvery dusk. A scholarly looking driver with horn rim glasses. Two spooners in a clinch on a bench. Jerking a thumb toward them, he observed: "The urge biological!"

Short shavings: Ted Thackrey, former Scripps-Howard editor, is editing a paper in Shanghai. . . . A clown in the D. A. C. News suggests Lindbergh will follow his first book "We" with one called "Wee Wee." . . . People who used to become life insurance solicitors are now interior decorators. . . . Nellie, the comedy movie duck, is now making personal appearances. . . . Chic Sale's Specialist still selling strong. . . . Hollywood calls soda fountains "pansy patches." . . . George M. Cohan keeps a suite at the Astor the year around. . . . And only visits it once or twice. . . . Wives of former presidents have free mail privileges. . . . M. E. Foster, "Mefo," of Texas and his wife are motoring from Paris to Berlin.

(© 1930, McNaught Syndicate, Inc.)

Banking Grows More Complicated

DENVER, Colo.—The increase in the technicalities of the banking business in the past dozen years was shown by a speaker before the American Institute of Banking which held its annual convention here recently when he pointed out that in 1915, when the institute last met in this city, it gave only three courses, while today it gives 10, with more subjects in preparation. At the earlier date, he said, the curriculum of the institute consisted of elementary banking, commercial and banking law, and money and banking, whereas today it consists of banking fundamentals, commercial law, negotiable instruments, standard economics, standard banking, credits, investments, trust functions, analyzing financial statements, and public speaking, while the two new subjects of bank operation and organization, and bank management are to be added.

Federal Reserve Pays Government

In the fifteen years since its establishment in 1914, aggregate net earnings of the Federal Reserve System's twelve regional banks have amounted to $515,216,000, of which $90,673,000 has been paid to the member banks as dividends, representing 6 per cent annually on their contributions of capital to the reserve banks, while $277,434,000 has been added to the surplus of the reserve banks and $147,110,000 has been paid over to the Federal Government as a franchise tax.

The New Pace of Business Change

Business evolution used to move slowly—it measured off its gradual changes almost invisibly, like the hour hand on the clock. But today its tempo is that of the second hand. The movement of evolution that is quickening business with rapid changes is alarmingly visible and makes it difficult to keep up with them.—R. S. Hecht.

Junks Fit Canals

A boat much larger than the stream in which it floats is a very common sight in certain parts of China. Junks navigate with ease these ribbon-like interior canals. These boats, whose superstructure is strikingly large, often hang over the banks of the canals through which they pass. The bottom of the craft is small enough to "fit into" the stream.

Classified Ads Pay

STEEL EQUIPMENT NINE WINS CITY BASEBALL CHAMPIONSHIP OVER RAMBLER A. C., 2-1

Rahway H. S. Gridders in Shape for Summit Game

Only three days remain before the Rahway High School football team will play the first game of its schedule for this season against Summit, at that city. The practice up to date has been hard and fast and reports of Coach Austin Singer and Coach A. C. "Johnny" Brooks are indicative of a good year. Yesterday the boys were given easy workouts. Scrimmage was not on tap for either the first or second string players. Coach Earl H. Walter put the third and fourth squads through some rough stuff, however.

The first strenuous practice the team has had thus far this year was held Friday afternoon when the first and second teams played a practice game.

More than a hundred followers of the local team were in the stands and on the hillside. The first string men won, but not without a fight; for several of the second team boys showed considerable ability. The first team looked like championship material.

The second team kicked off to Ray Pickens, in the resulting tackle he received a deep gash on the forehead which put him out of the game for the reminder of the day. Another casualty was also suffered when on an off-tackle play, Biddar was knocked out and had to be removed from the game. Both men recovered quickly and were back in uniform yesterday. Pickens still has his head in a bandage.

Both coaches watched the game from the sidelines and interrupted the play several times to remedy errors.

The only weakness the team shows is in the line. According to Coach Singer the line is not charging fast enough and are not making the necessary holes for the backfield.

Playing on the first team Friday were: Zuman, Biddar, Pickens, Kuneyl, Jost, backs; and Machon, Carlson, Tara, Orr, Haut, Michaels and Pelote, linemen.

The second team was composed of Lilienfeld, Williams, Fowler, Cromwell, Fedelish, backs, and Carkhuff, Gilman, Roarke, Ginfrida, Brazitis, Grancis and Barron, linemen.

Another scrimmage will likely be held tomorrow, with light work on Thursday and Friday.

Saturday the team will leave the new fieldhouse, Riverside Park, at 2 p. m., for Summit, while the students will leave in buses from the high school at the same time.

Program Being Arranged By "Y" Athletic Council

Further plans for the winter's sport program at the Y. M. C. A. will be formulated at the meeting of the athletic council, to be held tonight at 7:15 in the association building, Orrin A. Griffis, physical director of the association, stated today.

Mr. Griffis, who was called to his Bennington, Vt., home September 10 because of the serious illness of Mrs. Griffis, returned to his duties here yesterday.

Members of the athletic council already chosen are Charles E. Reed, Percy W. Miller, William Boswell, Clarence Krusie and Thaddeus Dura. This committee is only working temporarily, it was explained, and will add to the membership in the near future.

While plans for the sports program are being developed, a tentative program will be started Monday, October 6, Director Griffis announced. On that day gymnasium classes for business men, grammar school boys, high school boys, senior boys, and for basketball teams, will begin work.

On that day also the city bowling league will start the winter's program on the "Y" alleys. Teams in chess, checkers, billiards and pocket billiards will also begin play that day.

Another organization meeting will be held tomorrow night by the Hi-Y Club.

"Desert Rainbow"

Zion National park, in South Utah, comprising 120 square miles of mountains and canyons, has a peculiar tinted rock formation which earns it the title of the "Rainbow of the Desert."

Fail to Get A.A.A. Permit Woodbridge Races Off

The program of races at the Woodbridge Speedway on Sunday was postponed by the management when the officials failed to get permission from the A.A.A. to hold the races. Thousands of racing enthusiasts stormed the bowl and were greatly disappointed when they failed to gain admittance.

Because it is alleged the promoters had not lived up to the rules, E. I. Thompson of East Orange, district representative of the A.A.A. refused to issue a sanction. Although Ralph A. Hankinson, in charge of the track, had appealed to the main body of the A.A.A., it was impossible to get the sanction in time to run the card.

ELKS CLAM BAKE ATTENDED BY 500

(Continued from Page One)

Refreshments—F. W. Marstellar, H. W. Urmston, John Langton, William F. Weber, George V. Keppler, Theodore H. Schmidt, Dennis J. O'Rourke, C. J. Crowley, James Walsh.

Service—Edward Doyle, chairman; Henry Feuchter, R. P. Grace, W. J. Farrell, N. M. Palermo, Edward Connors, J. C. Halfpenny, Charles Muringer, M. Rickerson, Roy Plunkett, W. E. Kelley, James T. Park, DeWitt C. Foulks, Howard U. Van Buskirk, D. T. Martin, T. H. Sullivan, Carl Schutt, C. D. Biancke, E. T. Dunn.

Tables—C. F. Abbott, E. Frowery, Benjamin King, E. McMahon, Henry Tuthill, Charles Weber, C. Weidel, C Berardelli, Chris Mortensen, Charles Koenig.

Reception—Exalted Ruler A. J. McCoy, Walter B. Crowell, J. W. Urmston, F. V. Dobbins, John J. Hoffmann.

Gate—Walter R. Miller, Herman Gries, I. R. Silverberg, William S. Straub, Samuel R. Morton.

Athletic—Howard Van Buskirk, T. H. Sullivan, Joseph A. Keating, Abe Weltz.

Photos—J. Francis Fox, Albert F. Kirstein, Jr.

Fighters in Sports

By Hardin Burnley

State President Visits Gilmore Auxiliary

Department President Mrs. Sarah Hagerdon, Paterson, paid her official visit to the Ladies' Auxiliary to Gilmore Camp, United Spanish War Veterans, at a meeting held last night in the old Rahway Savings Bank Building. She was accompanied by State Department Reporter Mrs. Elizabeth Mengel, Orange; State Department Patriotic Instructor Mrs. Emma Kain, and Past President Mrs. Emma Battersby, of Franklin Camp Auxiliary, Newark. All gave brief addresses.

State President Mrs. Hagerdon invited the members of the local auxiliary to a meeting to be held by Bererton Camp, No. 1, of Paterson, on October 15, when they will receive a visit from Chaplain-in-Chief Lee. Mrs. Battersby invited the auxiliary to a box social to be given by the Franklin Auxiliary.

The auxiliary was also visited by a delegation from the Sewell Camp Auxiliary, Elizabeth. These included Mrs. Olive Martynowski, Mrs. Gertrude Marriott, Mrs. Helen Fox, Mrs. Catherine Fox, and President Mis Dorothy Gernandt.

A committee was appointed to make plans for a joint entertainment with the Gilmore Camp on October 27. This consisted of Mrs. John T. Leary, Mrs. Leslie Guile, Mrs. Mary Teats, of Carteret.

Mrs. John T. Leary was appointed to the vacancy on the sick committee made by the removal of Mrs. Michael J. Ryan to Brooklyn. The sick committee reported that Mrs. Helen Hermes, of this city, and Mrs. Sarah Reilly, of Carteret, were on the sick list.

The meeting was in charge of President Mrs. Hugh Lacher, with Mrs. Edward M. Andrews, secretary.

SUPPER COMMITTEE MEETS

A meeting of Rahway Twilight Baseball League officials was held at the Y. M. C. A. last night to plan for the banquet Monday night. Committee work assignments will be made at another meeting of the group tomorrow night. President Henry Crosby presided, with Earl Pomeroy and Edward Mooney, secretary and treasurer, respectively, assisting.

Fighting Fish

The landlocked salmon or ouananiche (pronounced wan-an-ish), is the most talked of game fish among anglers today and is found in abundance in Maine. Pound for pound it can outfight a salmon, its only rival being the black bass.

St. Mary's Children Enjoy Outing at Lake

As reward for having fulfilled their assignments faithfully during the vacation period by serving at the morning masses, and by singing at the requiem masses, members of the Altar Boys' Association and Schol Choir Girls of St. Mary's Church were given an outing to Lake Hopatcong yesterday.

The Rev. M. J. Boylan, curate of St. Mary's, was in charge of the outing and accompanied the group. A bus was chartered and the children left the school at 10 a. m. They arrived at the lake shortly before noon and after a pleasant repast the concessions of Bertrand Park were enjoyed. Swimming, boating and riding on the various amusements were all part of the program.

The return journey was started shortly before p. m.

RELIEF CORPS MEETS

A social meeting was held by the Woman's Relief Corps at the home of Mrs. Mary Queenan, 96 East Scott avenue, last night. The meeting was in charge of Senior Vice-president Mrs. Queenan, in the absence of President Mrs. John Pace; Mrs. Warren Frazer was secretary pro tem. The next meeting will be held October 13 at the Queenan home. Those present last night were: Mrs. Frank Aszman, Mrs. Charles Buckholz, Mrs. Frank Greiner, Mrs. Charles Carroll and Mrs. Mary Queenan.

Canaries Become Personal Baggage

San Francisco.—Heretofore called a lot of things, depending on the point of view, canary birds have now entered the category of "personal baggage."

In days past the family warbler was forced to ride in the baggage car along with dogs and cats, but the Southern Pacific has just ruled that small feathered songsters are "personal baggage" and as such will be permitted in passenger coaches with their owners.

Grownups Crowd Kids Off Their Playgrounds

Beloit, Wis.—Adults, taking advantage of fun facilities of the city playgrounds have crowded children out of the places originally intended for them, according to a report to city officials. More parks are expected to be provided for adults—and children.

Wanted to Join His "Class of Destruction"

Albany, N. Y.—Letter to Dr. Thomas Parran, Jr., state health commissioner: "Have you decided when you will start your class in destruction? I would like to be one of the class." What the lady meant, decided the commissioner, was "instruction."

"Dead" Soldier Wins

Springfield, Mo.—It took Millard F. Likens more than ten years to prove to the United States army he was alive. He won his suit to collect some $7,000 in accrued compensation in District court recently. The money had been held up ever since he received his own "death" certificate shortly after returning from the war in France.

City Has "Honey Tree"

Duncan, Okla.—The city of Duncan lays claim to the only "honey tree" in the world. The tree is a hollow oak in which bees belonging to L. A. Morton have been storing honey. This year the tree is covered with small beads of honey. When the temperature rises the honey drips to the ground.

WILL ADRESS ROTARIANS

"New Jerseys Greatest Question—the One Hundred Million Dollar Bond Issue," will be the subject of a talk to be given tomorrow at the meeting of the Rotary Club by John C. Elliott, director of the Greater New Jersey Association. The association is sponsored by the New Jersey State League of Municipalities. The club golf match will be held at the Colonia Country Club, Thursday, October 2, it was announced today.

Start Fight Against Collectors' "Summons"

Madison, Wis.—Letters issued by collection agencies which are misleading because of their likeness to a court summons have won the disapproval of the Wisconsin Bar association. The commission decided to start a campaign against use of these letters and has warned that prosecutions may follow if the abuse is continued.

"A Herring a Day—"

Mrs. Anna Kreisler, the oldest inhabitant of Latvia, who died at the age of one hundred and twenty-nine, lived for many years almost entirely on raw herrings, which she ate after dipping them in weak black coffee. She attributed her longevity to this diet.

Rahway Theatre to Show R-K-O Vaudeville

In an effort to give Rahway the best entertainment possible at popular prices, William P. Hastings, manager of the R-K-O Theatres in this city, announced today the beginning this week five acts of the finest R-K-O vaudeville would be presented at the Rahway Theatre on Friday, Saturday and Sunday of each week, in addition to the present program of hand picked talking motion picture features. The same vaudeville program will be presented on Friday and Saturday with a complete change of program on Sunday.

R-K-O vaudeville is a privileged entertainment as this, the largest vaudeville circuit in the world, secures most of its vaudeville stars from the Palace Theatre, New York City, where the pinnacle of vaudeville acting is shown. Every R-K-O act is selected with a great deal of care for each act is booked over a period of several years as it is shown at all the vaudeville playhouses of this nation-wide circuit. Rahway is one of only three cities in New Jersey having theatres showing R-K-O vaudeville.

Roselle Man Hit By Auto at St. George Ave.

While walking in St. George avenue, near Jaques avenue, Sunday night, John Butter, of St. George avenue, Roselle, was struck and knocked down by an automobile operated by Albert G. Miller, of 111 North Walnut street, East Orange. Butter was taken to the Rahway Memorial Hospital where he was treated for two fractured ribs on the right side, and a lacerated left knee, by Dr. I. T. Spencer. X-ray pictures were taken yesterday to determine the extent of his injuries.

Miller told the police that Butter suddenly appeared in front of him but it was too late to avoid hitting him. The contact of Butter's body on the machine caused a short circuit. Patrolman Richard Weishaupt investigated.

BUNN FAMILY REUNION

Miss Eliza Bunn, 17 Commerce street, and Mrs. Luther B. Mundy, 303 Main street, both of this city, have returned after having attended the fifth annual reunion of the Bunn Family Association held at Asbury Park, Saturday, September 13. At the reunion were 52 members of the Bunn family from various parts of the State. One of the most interesting phases of the affair was the finding of the Bunn Family coat of arms. It is composed of a crest with an ostrich feather and a palm leaf inscribed thereon in blue and red colors. The feather is believed to signify speed and the leaf signifies victory.

ORGANIST GIVEN FAREWELL

A tender farewell was given Miss Elizabeth Maury, organist of the Church of the Holy Comforter, by the congregation of the church on Sunday. She leaves this week to pursue a special music course at the Peabody Conservatory, Baltimore.

Rawlin Club Plans For New Clubhouse

Plans for the alteration of a one-story frame structure on the lot of Thomas T. Boresch, of 181 Price street, to be used for a clubhouse for the Rawlin Community Club were made at a meeting of the building committee at a meeting held last night at the Boresch home. A group of club members moved the building around to the front of the lot on Lincoln avenue, near Price street on Sunday, and a permit will be secured to build a porch on the building and make extensive repairs, President Rudolph Schnabel stated today. The committee in charge of the building plans of the club is Arthur F. Love, Mr. Schnabel and H. E. Buhl.

Clark Woman Fined $100 For Operating Still

Mrs. Lena Reggeri of School street, Clark Township, was fined $100 on her plea of non vult to unlawful possession of liquor before Judge Thompson in Special Sessions Court, Elizabeth, yesterday. She was arrested as the result of a raid on August 2 when officers of Prosecutor David's staff visited her home and found a fifteen-gallon still in the bathroom. Fifteen gallons of alcohol and some liquor were also found, it is said. Undercover men employed by the prosecutor's office obtained the evidence.

Herbert and Raymond Hilman, of Hamilton, charged with the entering of a freight car of the Pennsylvania Railroad in this city on August 29, and stealing goods valued at $50, appeared before Judge Thompson, but their sentence was postponed until next Monday.

Rahway Woman Granted Final Divorce Decree

A final decree of divorce from Lester Underhill has been granted Mrs. Amelia Ruth Underhill, of 96 East Grand street, this city, by Chancellor Walker. Mrs. Underhill charged her husband with cruelty. Former Judge James C. Connolly, of Elizabeth, heard testimony in the case as a Special Master in Chancery. He recommended the decree of divorce. The couple was married December 2, 1928.

RAMBLER DANCE, OCT. 3

The first fall dance of the Rambler A. C. will be held in the Franklin School gymnasium on Friday evening, October 3. Buck Lind's Cliffwood Beach orchestra will furnish the music. The committee in charge of the affair consists of Henry Healy, chairman; James Ginfrida, Warren Tandy, Thomas Gagliardo, John Lokey and John Schmidt.

POLITICAL MEETING TONIGHT

A large crowd is expected to attend the meeting of the Independent Party tonight at Central Hall, Waite avenue. President Arthur F. Love states that a fine program has been arranged.

Patronize RECORD advertisers—they are reliable.

ST. MARY'S ALUMNI HOLD FIRST PRACTICE

50 Members Reported to Coach Bader at County Park Last Night

Fifty members of St. Mary's Alumni Athletic Association reported for the first football practice of the season last night at the Union County Park, St. George avenue.

Coach Charles A. Bader and Trainer William J. Domminey confined the practice to kicking, passing and running aroun dthe field. Several of last year's plays were executed without opposition and the prospects for a good team seemed bright.

Several challenges have been received by the association. The coaches will determine at the next practice session whether or not they will be accepted.

According to present plans, two teams will be selected and games will be held each Sunday morning. Last year at some of the Sunday morning sessions more than 200 persons were in attendance.

The next practice session will be held Friday evening and it is expected that a light scrimmage will be indulged in.

Those selected to play backfield positions were: George J. Reilly, Thomas J. Loughlin, Jr., Alonzo Debrowski, Joseph Mullrooney, John Feeney. The linemen who were given positions last night are: John Gore, Edmond, Raymond and Arthur Reilly, Edward Dunn, Clifford O'Connor, Andrew Cozon, Robert Brennan, Michael Catov, Edward Hoffman, Vincent Bradley, William Faser, Fred Bartz, William Davis, Veren Annunziata, Edward Rayon and Russell Ennis.

LOCAL GOVERNMENT EXPLAINED TO VOTERS

(Continued from Page One)

building permits is assigned to a building inspector, who passes upon the prospective building, and assures himself that the building conforms to the city ordinances and building code before he issues the permit.

A City Treasurer keeps the fiscal accounts, and disburses the city's money. He is assisted in this work by the Council through the finance committee of that body. The tax assessments are made by the Board of Assessors, while the Tax Receiver makes up the tax bills and makes the tax collections.

City Engineer's Duties

Construction and repair of city streets and relating public enterprises are under the direct supervision of the City Engineer. Part of his duties relative to street work is handled by a Street Commissioner. A City Attorney advises the municipal officials on legal matters, represents the city in lawsuits, drafts important ordinances, and prosecutes the misdemeanants in the police court, in many cases. A corps of policemen and firemen act to preserve the public safety and public morals.

Today municipal activities have become so enormous and so varied that the larger cities employ hundreds of workers, many of whom possess a highly specialized knowledge. The profession of municipal engineering has developed so that corps of workers are kept constantly at work in preserving and developing the public welfare.

While the mayor-council form, the commission form and the city manager form of government prevail in the United States, the traditional mayor-council form, used in Rahway, is still the prevailing form. Because the Councilmen are elected from wards and because the power of appointment and removal of officials is vested in so many different persons, there is a great deal of logrolling in any city's Council, and at many times, considerable inefficiency in administration. This is especially true where the so-called "weak-mayor" type of government, or the type where the Mayor has little power, exists. But wherever the "strong-mayor" type of councilmanic government operates, that is, wherever the Mayor has the power of appointment and removal and is subject to less interference in his supervision and administration, government is ordinarily more efficient.

Special Boards' Work

In addition to the officials already mentioned as operating under the councilmanic plan, there are sometimes special boards to supervise certain affairs. These boards usually are the Board of Water Commissioners, the Board of Health, the City Planning and Zoning Board and the Board of Education, as in this city. Larger cities have additional boards as the Board of Public Safety or the Board of Police and Fire Commissioners, the Park Board, the Board of Public Welfare, the Board of Cemetery Trustees, the Trustees of the Sinking Fund, and the Board of Public Works.

The state and federal governments make most of the laws under which we live, but a large proportion of the laws which govern traffic, prescribe building and sanitary regulations, and prohibit misdemeanors are made by municipal lawmaking bodies. A few of the laws and regulations made by a city government have their counterparts in the state statutes, but the city government is permitted to make no law that is contrary to the charter granted by the state legislature, or which is in conflict with a state or federal law.

Each particular official and department of the city government has a particular duty to perform. Just to the degree that capable and public spirited men are chosen for public office, just to that degree will the city be governed in an efficient and businesslike manner. No voter can cast his ballot intelligently unless he knows for whom he is voting and just how well qualified the candidate is to handle the job of which he aspires.

Lokey Wins Own Game By Home Run in Sixth

More Than 1,000 Fans Witnessed Sensational Diamond Contest at Riverside Saturday; Both Teams Perform Well

EACH PITCHER ALLOWS ONLY FOUR HITS

The deciding game for the City Baseball Championship between the Steel Equipment Corporation and the Rambler A. C., was played at Riverside Park Saturday afternoon. Johnny Lokey, star pitcher for the Secos, won his own game by hitting a home run high over the left field fence in the sixth inning with one man on base. The final score was 2-1. More than 1,000 persons witnessed the game which was one of the most perfectly played diamond contests in this city in many years.

Madden hurled for the Ramblers and although he did nothing startling in the matter of strikeouts, he confined the Secos to four hits. The Ramblers scored their run in the second frame after Cliff Smith reached first base on Messick's error.

Lokey was in even better form than Madden. Both in the first and second innings the Ramblers had two men on base with but one man out, when Lokey fanned the final two batters. The only errors of the game were made by the winning team.

Three umpires were used, but there were few questionable plays. No one man on either team was able to get more than one hit in nearly every inning the batters were usually retired in order.

A deftly executed double play in the seventh inning prevented the Equipment from scoring further runs, while a shoestring catch by Elek in the same inning kept the Ramblers from tieing the score.

Ramblers Score in Second

The Ramblers were the home team and the first man of the game to bat was Messick of the Equipment. He hit the second ball pitched for a fast grounder to Fred Hedeman at second and was thrown out at first. Pomeroy followed him and flied out to centerfield. Kara hit a double to right field and Lokey followed with a long fly to center field which C. Smith caught after a long backward run.

Coppola led the Rambler lineup and grounded out to short; Fred Hedeman followed with a single to left. Lokey was beginning to warm up and he fanned Chaillet and Henderson, to retire the side.

Madden pitched only six balls in the second frame to retire the Equipment. Sheets hit a pop fly to the pitcher. Van Camp flied out to second base, and Elek grounded out to third.

The first run of the game was scored by the Ramblers in the second inning.

Cliff Smith reached first base on an error, stole second and immediately thereafter came home when Harry Collins singled. The latter stole second and as Bill Hedeman was at bat Collins was nipped going to third. Hedeman fanned as did Ruddy. This made four strikeouts for Lokey in two innings, and as he came back to the bench the crowd gave him a hearty cheer.

This run ended the scoring for a while and an excellent pitchers' battle ensued. Again Madden retired the Secos in order. Miele grounded out; Stophen followed suit, and Messick flied out to second.

Madden was the first Rambler to face Lokey in the third and he fanned. Coppola followed with a fly to shortstop and F. Hedeman was robbed of a hit when Messick, Equipment second baseman, made a beautiful one-hand catch of a line drive over second base.

It looked as though the Secos might score when Pomeroy, first man up in the fourth inning, gained first on a single. However, he got no further than second base. Kara fanned, Lokey followed with a fly to the pitcher. Sheets walked and with a man on first and second, the Seco rooters cheered wildly for Van Camp to get a hit. He grounded out to first and the side was retired.

The Ramblers came to bat in the last half of the same inning and were also able to get a man on base, but it was to no end. Chaillet grounded out to second; Henderson singled and as Cliff Smith swung at the third strike, Henderson was caught trying to steal second for the final out of the inning.

Elek, Miele and Stophen of the Equipment team all grounded out in the first half of the fifth. For the Ramblers Harry Collins flied out to third; Bill Hedeman grounded out to first and Ruddy singled. As Madden was batting Ruddy attempted to steal second but was caught out.

Lokey Wins Own Game

The eventful inning followed. Messick led the list and flied out to left field. Pomeroy followed and walked. Kara came to bat and fanned. With a man on first and two out the crowd cheered Lookey and called for a homer.

Four times Madden tried to get Pomeroy, who was taking a big lead off first base. The first two balls he pitched to Lokey were hit for fouls. Three balls followed and it looked as though another scoreless inning was in the process.

As Madden pitched the sixth ball Lokey took a tighter grip on his bat and stepped up on it. There was a crack as the ball met Lokey's bat near its end. It traveled high and far. Harry Collins, playing left field for the Ramblers, stood tight against the tennis court fence and watched the ball go over the top for a home run. Lokey trotted around the bases with Pomeroy ahead of him. The crowd was in an uproar and the star of the day was given a big round of applause.

Sheets followed with a fly ball for the third out of the inning.

In their half of the same inning the Ramblers were retired in order. A double play stopped further scoring of the Equipment in the first half of the seventh.

In the last frame of the game the Ramblers made a gallant try to stage a comeback and win, but with a man on second and two out, Elek made a sensational shoestring catch of Harry Collins' fly to left field and the game was over.

The box score:

RAMBLERS	AB	R	H	PO	A	E
Coppola, 1b	3	0	0	12	0	0
F. Hedeman, 2b	3	0	1	1	6	0
Chaillet, 3b	3	0	0	0	3	0
Henderson, ss	3	0	1	0	2	0
C. Smith, cf	3	1	0	2	0	0
H. Collins, lf	3	0	1	0	0	0
W. Hedeman, c	2	0	0	2	0	0
Ruddy, rf	2	0	1	2	0	0
Madden, p	2	0	0	2	1	0
Totals	23	1	4	21	12	0

EQUIPMENT	AB	R	H	PO	A	E
Messick, 2b	3	0	0	2	2	1
Pomeroy, 3b	2	1	1	2	1	0
Kara, rf	3	0	1	0	0	0
Lokey, p	3	1	1	0	2	0
Sheets, cf	2	0	0	0	1	0
Van Camp, c	3	0	0	6	4	0
Elek, lf	2	0	0	1	0	0
Miele, 1b	3	0	1	6	0	1
Stophen, ss	3	0	0	3	1	0
Totals	24	2	4	21	10	2

Score by innings:

Equipment	0	0	0	0	0	2	0	—2
Ramblers	0	1	0	0	0	0	0	—1

Home run—Lokey. Two-base hit—Kara. Stolen bases—C. Smith, Henderson. Base on balls—Off Madden, 3; off Lokey, 1. Struck out—By Madden, 2; by Lokey, 6. Double play—Chaillet to F. Hedeman to Coppola. Umpires—Clos, Early and Walter. Time of Game—1 hour, 23 minutes. Attendance—1,000.

Where Marquette Died

There are hundreds of historical spots in western Michigan along Lake Michigan. It was the shores of Lake Michigan which Pere Marquette, famous Jesuit missionary and explorer, reached on his final trip. Near Ludington, where the Pere Marquette river joins with Lake Michigan, Pere Marquette died.

Many Dangerous Mosquitoes

Experiments have shown that seven species of mosquito may transmit yellow fever, rather than one species, as was originally supposed.

"To Thine Own Self"

Be not diverted from your duty by any idle reflections the silly world may make upon you, for their censures are not in your power, and consequently should not be any part of your concern.—Epictetus.

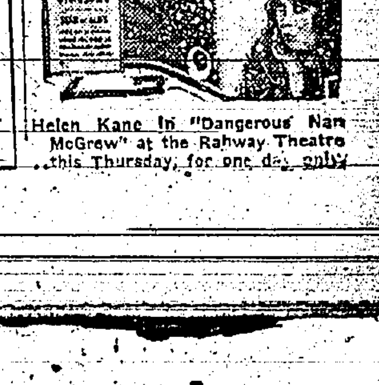

Helen Kane in "Dangerous Nan McGrew" at the Rahway Theatre this Thursday, for one day only

Current News of the World Interestingly and Impressively Told in Pictures

Chicago Builds for 1933 World's Fair

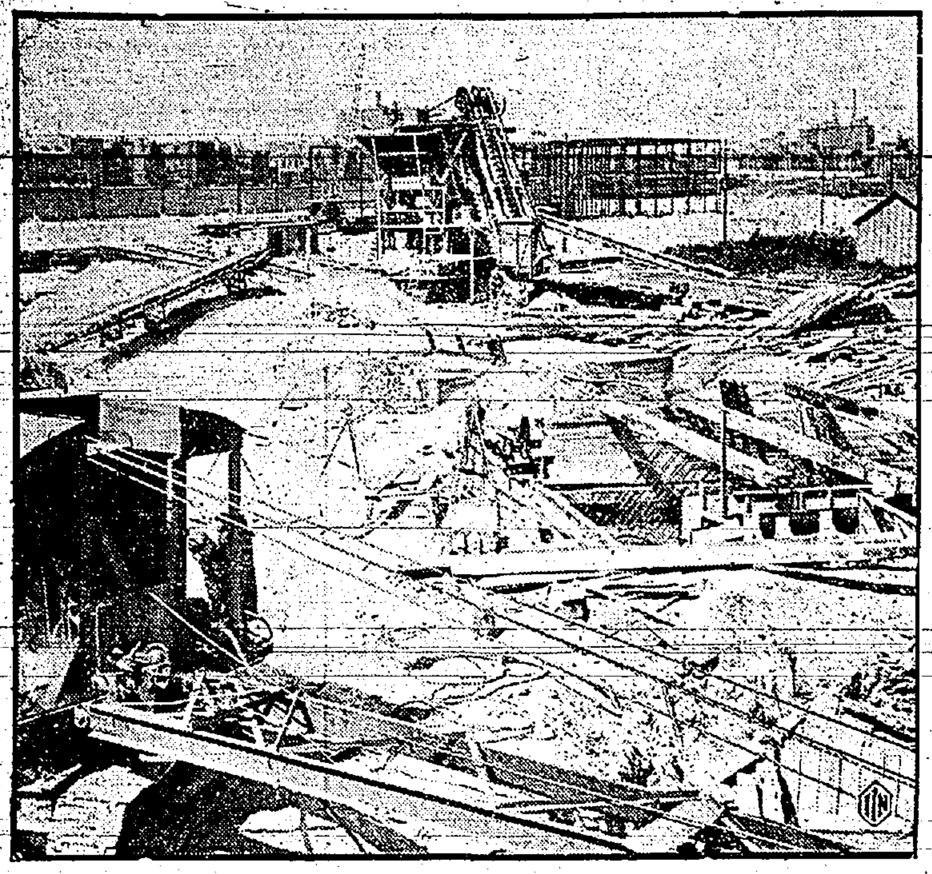

This photograph shows the extent to which work has progressed on the Travel & Transportation Building, which will be one of the most beautiful structures in the 1933 World's Fair Panorama. Its site is on the Lake Shore at Thirty-ninth St., Chicago. Work on other buildings for the fair is proceeding apace.

(International Newsreel)

Dry Agent Slain by Gangsters

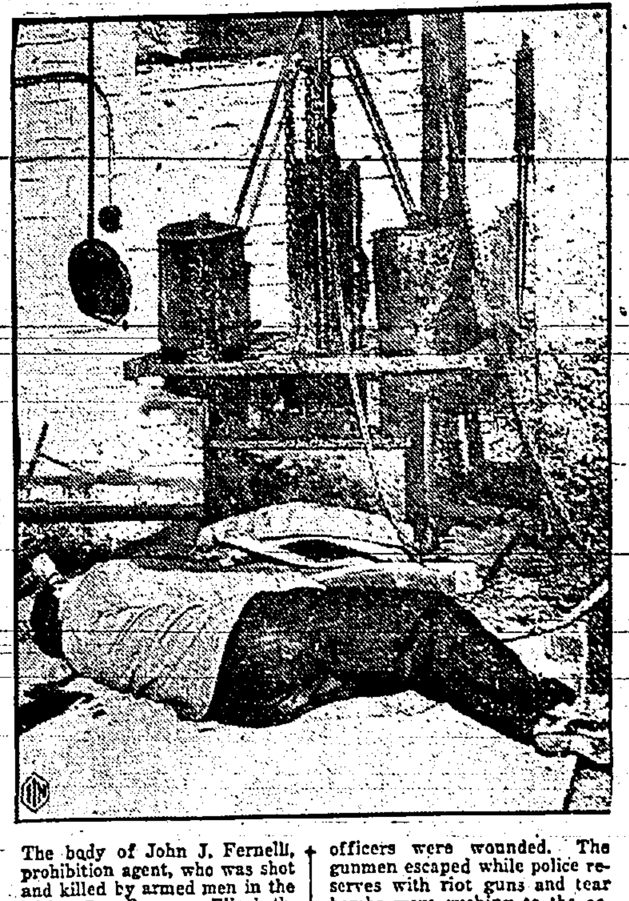

The body of John J. Fernelli, prohibition agent, who was shot and killed by armed men in the Rising Sun Brewery, Elizabeth, N. J., during a raid on the plant by Federal agents. Two other officers were wounded. The gunmen escaped while police reserves with riot guns and tear bombs were rushing to the assistance of the dry agents, who were disarmed by the gunmen.

(International Newsreel)

Inventors Announce Rocket Plane Flight

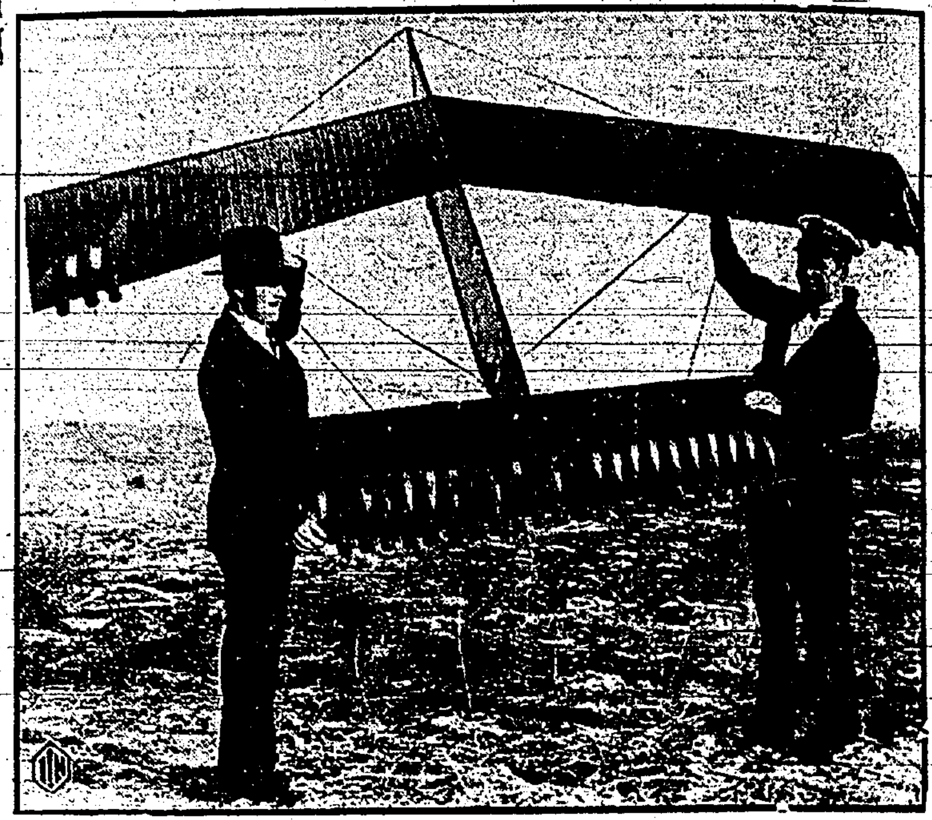

Announcement of plans has been made by Maurice Poirier, inventor-designer, of Burbank, Cal., who is working with Franklin L. Wallace, pioneer aviator, in constructing two rocket planes at Los Angeles. They intend to launch the model, built to withstand speeds up to 650 miles per hour, on the West Coast. It will be powered with 38 steel-cylinder rockets—10 driving and 28 stabilizing or balancing rockets—which will develop 21 horsepower.

(International Newsreel)

Morrow's Last Official Act

Dwight Morrow, United States Ambassador to Mexico, signing the huge book during the impressive memorial ceremonies at the famous Mexican Soldiers' Monument or Independence Column in Mexico City. This was Ambassador Morrow's last official visit before leaving Mexico for his home in the United States.

(International Newsreel)

War Secretary Back from Tour

Secretary of War Hurley returning after his 4,000-mile plane-steamer survey of Mississippi River ports, is snapped on arrival at Washington. Secretary Hurley will submit a detailed report of his inspection to President Hoover for use in forthcoming navigation and flood-control conferences.

(International Newsreel)

To Reign As Radio's Queen

Gothamites will have the opportunity of seeing and hearing Miss Bernadine Hayes (above), Chicago "Blues" singer, selected as America's most beautiful radio artist. She will reign as queen of the Radio World's Fair at Madison Square Garden, New York City.

(International Newsreel)

Millionaire Hobo Passes with How

There will be no "millionaire hobo" to follow the "jungle" footsteps of James Eads How, who died recently after spending his life and income along the rolling road of wanderers. This was disclosed when Mrs. Ingeborg J. How, the widow, was appointed guardian of Holgar How, 13, their son, both above. Holgar, who is an adopted son, has inherited the principal of a $100,000 trust fund.

(International Newsreel)

Brunette Named Most Beautiful

Gentlemen may prefer blondes, but Brazil prefers brunettes, according to this selection, which was recently made in the Rio de Janeiro beauty contest. Miss Yolanda Pereiva (above), who entered the contest as "Miss Brazil," was crowned "Miss Universe, 1930."

(International Newsreel)

German Woman Dirigible Pilot

Frau Thomas (above) has obtained from the German Ministry of Commerce her license as a pilot of small dirigibles at Berlin, Germany. She is the first woman to obtain such a license. The qualifying tests are very strict and thorough, but she passed them with honors.

(International Newsreel)

Aged Couple Tours U. S. By Air

Mr. and Mrs. John G. Handly Greaves with their pilot, Lloyd Juelson, pictured just before taking off from Washington, D. C., airport for the first leg of their 12,000-mile aerial tour of the United States. The Greaves have toured Europe by plane and have 225 hours in the air to their credit.

(International Newsreel)

Refusal to Sing Brought Beating

Because he refused to sing Fascist hymns and cheer Mussolini while a passenger aboard the S. S. Roma, Antonio Ascolese, native-born American, arriving at New York, says he was beaten. Roma officials deny the story. The State Department has been asked to investigate the alleged attack.

(International Newsreel)

Lipton Smiles Despite Defeat

Sir Thomas Lipton, courageous but unsuccessful contender for the America's Cup, and Commodore Vincent Astor of the New York Yacht Club, under whose flag the coveted trophy successfully defended, are greeted by William Randolph Hearst, Jr., following the deciding race which left the cup securely in the hands of the Americans at Newport, R. I. The three notables, as they appeared on the Lipton yacht Erin just after the race, are (left to right): Hearst, Sir Thomas Lipton and Astor.

(International Newsreel)

Lays Short Selling in Wheat to Russia

Hints of possible disciplinary action against the Chicago Board of Trade were combined with Secretary of Agriculture Hyde's charge that the Soviet Russian Government was depressing the American wheat market by selling short in the Chicago pit.

(International Newsreel)

Yum! Yum!

Hospital patients of long tenancy can appreciate the words of a former convict. In a current article, he was asked by an interviewer what made him long mostly for freedom and he replied, "I was working in the warden's garden and through the window there drifted the odor of ham and eggs."

Win In Perfect Feet Contest

These pretty twin sisters have everything in common except their feet. Arline Aber (right) won the perfect foot contest conducted at New York City. Sister Charline (left) was included among the best twenty-five contestants.

(International Newsreel)

DEMOCRATS PLAN FOR FALL CAMPAIGN

Wm. H. Conrad Replaces J. P. Malloy as Cadidate For Councilman-at-Large

Due to the contemplated removal from Rahway of John P. Malloy, of 67 West Stearns street, Democratic candidate for councilman-at-large, the Rahway Democratic Club at a meeting Friday night, named William H. Conrad, of 58 West Hazelwood avenue, to fill the vacancy on the Democratic ticket at the General Election this fall. Mr. Conrad has been a resident of Rahway and the Third Ward for many years. Mr. Malloy expects to remove from this city because of changes in his business.

Plans for an unusually active campaign to bring about the election of Thomas J. Loughlin as mayor and three Democratic councilmen to give this party control of the Common Council, were made at the meeting which lasted until midnight. It was brought out that the party has three hold-overs in the Council and the election of three of the six candidates would give them control. The Republicans have only two men remaining in Council and must be victorious in three wards and for councilman-at-large to retain their supremacy. With the Democrats unusually active and the G.O.P. group in this city supporting their best slate in years, an interesting political fight is expected to be waged here.

Among those who addressed the members of the Democratic Club Friday night were Councilmen Loughlin, Alfred C. Feakes and Edmund D. Jennings, as well as the Democratic candidates from the five wards, namely, Alfred J. McCoy, Charles Walch, Leland Pohl, John R. Leonard and Kenneth Simmen; former Councilman Henry C. Kettner, who is running on the Democratic ticket for water commissioner, City Treasurer Robert C. Lawrence, Edward Brennan, Thomas F. Higgins and Mr. Conrad.

A joint meeting was arranged for Friday, October 3, with the Rahway Democratic Women's Association. The club received five new members. Vice-president Joseph Oxman presided in the absence of President L. L. Slater.

High School Notes

The High School is rapidly assuming its natural stride, and things are going at full swing. Due to schedule conflicts, some of the the special classes are not yet thoroughly organized. This condition has been gradually removed and it will be but a short time till they are all cleared up.

A meeting was held by the Scarlet and Black staff yesterday with Paul Howard presiding. A check-up was made on various officers and candidates for vacancies were suggested. Different ideas were discussed and the staff is determined with the co-operation of the school to put out four record-breaking issues.

Home room officers were elected on Thursday. The pupils selected the usual officers, and home room activities are ready to commence. A session of the newly formed General Organization will soon be held for the purpose of electing officers.

The new schedule went into effect on Friday as was evident by the number of yawning students who had to be in school at the unearthly hour of eight-thirty. The luncheon period was also shortened and many pupils feel that a more liberal allowance of time should be granted.

Mr. Marshall, well-known composer and radio singer, paid the school a visit on Friday. He sang several of his songs, and his program was heartily enjoyed. He also announced the details of the R-K-O. radio contest open to songsters and musicians and encouraged the students to enter it.

After viewing the crowded halls and the lack of seats in assembly one feels that what this school needs is Freshman Relief.

LANCEY THOMSON, '32.

CORN SUPPER TONIGHT

A large crowd is expected to attend the corn supper at the First Methodist Church from 5:30 to 8 P. M. tonight. The affair is being held by the Ladies' Aid Society.

MOOSE AT STATE MEETING

A large delegation of Rahway Lodge, No. 1363, Loyal Order of Moose, attended the State Moose meeting at Paterson on Sunday. Members of Women of Mooseheart and the Junior Moose also attended. The trip was made by bus.

MODEL PLANES ARE SHOWN AT THEATRE

Twenty-five Boys Take Part in Contest Held Here Last Night

Twenty-five boys from this city and the surrounding district competed in the RKO model plane contest held last night at the Rahway Theatre. The contest was held in conjunction with feature presentation, "Dawn Patrol."

The contest was divided into three parts. The first was a duration flight of the tractor type plane which is built on the style of a glider and driven by a propeller which is wound up by means of an Louis Struble, Westfield, one of elastic band. This was won by the prize winners at the National Model Airplane Contest held recently in Detroit. The plane soared about the auditorium of the theatre for one minute and 49 seconds. Philip Zecchitella, Newark, took second with time of one minute and five seconds and third place was taken by Martin Faynor, Newark, with 55 seconds.

The second event was a novelty stunt event done with the same type model. Martin Faynor took first place in this event. His plane did outside loops, wing slips and finally a tail spin. Second place was taken by Alfred Huber, Newark, whose plane dropped bombs glider and finally a parachute. Third place was taken by Louis Struble who had a heliocopter.

The final event was the judging of models built on the types of the best known larger aircraft. First place was won by Alfred Huber, Newark, with a model of a Barling low winged monoplane. Second place was taken by Ted Bellak, Newark, with a Sikorsky passenger hydroplane. Third place was taken by Louis Struble, Westfield, with a Stinson cabin biplane.

All of the models showed good workmanship and were judged according to scale, workmanship, originality in reproduction and color finish-similarity.

The contest was planned by I. S. Polk, of Newark, and judged by Ted Bellak, holder of several prizes for model planes, Capt. Neil of Caldwell Airport, I. S. Polk, manager of the contest and James Cook, Rahway.

Ted Dorsey Speaks Before Large Crowd

Ted Dorsey, former prize fighter and soldier, and now promising young evangelist, began his second week of meetings at the Grand Street Chapel last night. He is being assisted by William Duval, former vaudeville star and song writer, and William Sheppard, former British soldier and now a newspaper writer.

He gave an inspiring talk Sunday night in which he gave interesting incidents of his life and how he found the highest measure of happiness in his soul-winning efforts. The chapel was filled to its capacity. A song service was led by Chalmers Reed with Mrs. T. H. Roberts, Jr., as the accompanist.

Mr. Dorsey will conduct services every night this week except Saturday evening, and his stay here will terminate with a big meeting Sunday night. Sunday afternoon he will speak over the radio hookup of the Chinatown Mission as he will be the guest speaker of Tom Noonan at the Rescue Mission.

W. C. T. U. MEETING TUESDAY

The next meeting of Rahway Union, W. C. T. U., will be held on Tuesday, September 30, instead of next Monday, due to a missionary meeting at Clinton. The meeting will be held at the home of Mrs. William F. Esler, 21 Maple avenue, at 3 p. m.

The 55th annual convention of Union County W. C. T. U. will be held at the Y. W. C. A. Plainfield Thursday afternoon. The local unit will be represented by Mrs. Esler and Miss Emma Johnson. At the evening session in the First Presbyterian Church, State President Mrs. Nina G. Frantz, will speak.

MISS DAVIES SOLOIST

Miss Marion Davies of Jersey City, was soprano soloist at the First Presbyterian Church on Sunday. She substituted for Miss Helen Empie who is to be married on Saturday. Miss Davies and John J. Hoffman had the solo parts at both services.

TEACHERS TO MEET

Members of the Rahway Elementary Teachers Association will hold a party and get-together Thursday afternoon at 3:30 at the Grover Cleveland school.

Scene from "Lawful Larceny" starring Bebe Daniels at the Rahway Theatre today and tomorrow

EVERYBODY READS

Classified Advertisements

Six Cents a Line

Copy not accepted after 10 A. M. Tuesday or Friday.

50% additional is charged.

Minimum Charge of 25 cents, cash in advance.

Real Estate for Sale

LOTS FOR SALE—All improvements. We build to suit. Repair work done. Central Home Building and Finance Co., Rahway, N. J. Phone 7-0474. sep2-tf

FOR SALE OR RENT
Five-room bungalow, steam heat, newly decorated, Maurice avenue. Rent $45.00. Many desirable building lots in Third Ward at a sacrifice, or will build and finance on these lots to suit your convenience.
ROY PLUNKETT
50 Charlotte place. Rahway 7-1680 1t

J. C. SHELL
Real Estate and Insurance Broker,
64 Main Street, Rahway, N. J.
Phone 7-0631.

BUY—SELL—TRADE—RENT
COMMUTERS'
Bungalows,
Houses,
Farms, etc.
Phone
Rahway
7-1237
Honest, courteous, intelligent service.
PETER A. SENSENIG,
Real Estate—Mortgages—Insurance
10 W. Scott Ave., at P. R. R. Scott Ave.
Sta., Rahway, N. P.
sep19-tf

Colored Man Fined For Carrying Weapon

Fred Barden, colored, 5 Stockton street, was fined $50 when he was arraigned before Judge Ludwig Schneider in Police Court last night on a charge of carrying a concealed weapon. He pleaded guilty to the charge.

Barden was arrested Sunday night by Patrolman Richard G. Welshaupt on East Hazelwood avenue, when the patrolman found a revolver in Barden's possession.

William Rathsmith, 45 Oakland street, paid a fine of $5 on a charge of passing a red light, as did Fingell Morton, 48 Haydock street, on the same charge. Arthur Schrafft, 33 Warren avenue, West Orange, was fined $5 on the same charge. Neville Seymour, 574 Berger avenue, Jersey City, paid a fine of $2 for improper parking on Irving street. Sentence was suspended in the case of James P. Eagan, 2267 26th street, Astoria, L. I., charged with passing a red light, upon the recommendation of Patrolman Raymond C. Barton. Sentence was also suspended in the case of Peter Strickerson, Lincoln avenue, charged with disorderly conduct. The man had been in jail three days on the charge.

MEMORIAL HOSPITAL

News and Views

Another step in the plan of the Board of Governors of Rahway Memorial Hospital to make the personnel of the institution the best possible, came this week when Mrs. Claire Murray, Winkinsburg, Pa., took over the duties of superintendent of nurses.

Mrs. Murray's duties will for the most part include supervision of all the nurses in the hospital. As a registered nurse and former hospital executive, Mrs. Murray will assist Mrs. L. Anna Hughes, superintendent of the hospital. Mrs. Murray is residing in the nurses' home.

* * *

Work has been started at the hospital in landscaping the ground surrounding the building. Grass which had grown high during the summer months, has been cut. All of the ground will now be turned over and graded and leveled. Lawn seed will then be sown. It is expected that a center garden of flowers will be planted next spring, while shrubbery will be planted along the walks and drives around the building.

* * *

An average of 65 to 75 percent of all the service given at the hospital is charity work, Mrs. Hughes said today. This is in opposition to rumors now circulating that very little or no charity work is done there, it was explained.

* * *

An innovation in the method of feeding patients has been started at the hospital, an announcement made today explains. All private patients will now have the privilege of ordering any meal they desire. Each day the nurse of private patients will find out from the patient just the food they desire. The list will then be turned over to Mrs. Hughes for her approval. The list will then be approved by the patient's doctor. Heretofore each patient was obliged to eat the prescribed meals.

* * *

October 28 will be the first anniversary of the opening of the present half million dollar building occupied by the hospital. Thus far there has been no special program arranged for the affair.

* * *

An invitation to visit the hospital and be shown through the building on a tour of inspection is extended to all persons at all times, Mrs. Hughes said today. Only by actually visiting the institution will the citizens of Rahway know just the type of work and services that is being rendered there.

I. O. O. F. ELECTION FRIDAY

Plans for the annual election of officers on Friday night were made at a meeting of Essex County Lodge, No. 71, I. O. O. F. Friday night when the second nomination of officers took place. Second and third degrees will be conferred by the lodge on a class of candidates from Westfield lodge on Friday, October 3. A public card party is planned for Friday, October 17, with the following committee in charge of arrangements: Herbert Eckert, chairman; J. R. Johnson, Otto Hamtil and George Rothmann.

CORN SUPPER TONIGHT

The Men's Bible Class of the First Methodist Church will serve a corn supper tonight from 5:30 to 8 o'clock at the church.

HONOR MISS MACANN AT S. P. C. A. MEETING

Work of President Landed At 20th Anniversary Celebration

Miss Mae H. Macann, 34 Irving street, president of the Rahway Unit, Society for the Prevention of Cruelty to Animals, was signally honored at the twentieth anniversary celebration of the society at her home Friday evening. Miss Macann was instrumental in the organization of this active humane society here and after serving the first three years as its vice-president has been honored with the presidency for the past seventeen years. During the 20 years the local S. P. C. A. has been in existence, Miss Macann has been absent from but two meetings. One absence was due to illness and the other to a death in the family. She received many tokens of appreciation.

Miss Macann gave an interesting address in which she outlined the splendid accomplishments of the organization during the past two decades, how the membership has steadily grown and the fine support many of the citizens have given the society in its humane work among dumb animals.

Miss Marie T. Bristor also gave a delightful talk in which she reported on the work done by the society. She expressed dissatisfaction at the delay of the special committee of the Common Council in giving its final report on the advisability of a dog pound in this city.

Other speakers were Miss Grace Jackson, William Courtney, Mr. and Mrs. William A. Ransom, and Mr. and Mrs. F. L. Washburn.

The members discussed the possibility of offering suitable prizes for dog houses to be made by boys taking manual training in the local schools. It was voted to send a delegation to Bound Brook and see some of the dog houses made there and get some data on the matter.

It was voted to send a letter of thanks to Richard Alloth, executor of the Miss Mary P. Robinson estate for the $1,000 legacy bequeathed to the society. The report of Treasurer Miss Bristor was received. It showed a balance of $3,695.71. Miss Grace H. Jackson, gave the secretary's report. Miss Macann appointed the following nominating committee, Mrs. F. L. Washburn, Mrs. Anna Farley and Miss Laura Moore.

Members also discussed the many successful dog shows held by the local society, the various essay and school competitions, the many serious problems solved in relation to the handling of dumb animals, the civic welfare work done by the organization and those which it supported during the past score of years.

A discussion was held on a communication describing the District of Columbia bill to prohibit experiments on living dogs which the members favored. The vivisection of animals was also discussed.

Miss Macann, who has also been police agent for the society for many years, presented her annual report as follows: Fifty-two complaints received, twenty-nine investigations made, seventy-two cases referred to Dr. Klotz, veterinarian, thirty cases to Board of Health, forty cases to the police. Permits were issued for execution of 148 dogs and cats and 118 kittens; warnings issued, 13; complaints against dog warden, thirty-six; telephone calls received on society work, 240; letters, eighteen; out of town calls, sixty; police calls, forty-eight; visits to dog pound, twenty-three.

Guests were present from Scotch Plains, Linden and this city. One new member was received. A delightful collation was served by Miss Macann.

BETA CHAPTER MEETS

Plans for the fall and winter program of Beta Chapter, of the Delta Gamma Phi fraternity, were made at the first fall meeting of the chapter Thursday evening at the home of Miss Mildred Moore, 169 Elizabeth avenue. Miss Henrietta Hamill was in charge of the meeting with Miss Betty Moran, secretary.

GERTRUDE GANZ BURIED

Funeral services for Gertrude the three-year-old daughter of Mr. and Mrs. Christian Ganz of 43 East Milton avenue, were held Friday afternoon from the Lehrer Funeral Home, 12 Main street. The funeral was largely attended. Interment was in St. Mary's Cemetery.

Classified Ads Pay.

FIVE-ROOM BUNGALOW, under the course of construction. Located two blocks from Union County Park, three blocks from P. R. R., two blocks from bus line. The bungalow will be completely decorated, ready to move in. Easy terms can be arranged to responsible party.
ESTIMATES FURNISHED
TEL. 7-0846
TO PAY MORE IS UNWISE
TO PAY LESS IS DANGEROUS
EVANS CONSTRUCTION CO.
(Established 1910)
Scott Avenue, Rahway, N. J.
Masonry, Carpentry, Plumbing,
Heating, Painting, Electrical Work.
jy15-tf

Real Estate for Rent

SHELL'S BEST RENTALS
Six-room bungalow, garage, 45 Evans street, $45.
Three rooms, 10 Campbell street, $16.50.
Five rooms, first floor, uptown, $35.
Seven-room house and bath, 109 East Scott avenue, $25.
Five rooms, sunparlor, first floor, near Scott avenue station, $35.
Furnished 5-room bungalow, immediate possession, $50.
Four rooms furnished, highway, immediate possession, $50.
For particulars
See SHELL, 64 Main St. 1t

HOUSE FOR RENT—Six rooms and bath. Inquire 4 Pierpont street. sep23-2t

FOR RENT
Large garage, formerly occupied by Gannon Auto Sales Co., located in the rear of 94 Irving street. Very suitable for garage, storage purposes or would make an ideal laundry, having all city improvements. Same has a large piece of land which would be ideal for parking purposes, with entrance on Irving street as well as Elm avenue. Will lease very reasonable to responsible party.
JOHN J. COFFEY,
142 Irving St., Rahway, N. J.
Tel. Rahway 7-0243.
sep19-2t

HOUSE TO LET—Six rooms and bath, steam, all newly decorated; best residential section. Rent $50. Inquire 160 Bryant street. 1t

FOR RENT—Attractive modern bungalow, 5 rooms and bath, at big reduction—only $35 month. Move today. Clifford B. Gehring, 146 Irving street. 1t

REAL ESTATE FOR RENT
We have a large list of desirable homes for rent. If you are contemplating moving, give us a call. Arthur E. Mead, 28 Cherry street. Phone Rahway 7-1162. sep19-2t

FOR RENT—Bungalow five rooms and bath, all improvements; garage. 113 Leesville avenue. sep19-2t

FOR RENT—Immediate possession, 129 Maple avenue, near Pierpont street, six-room house, all improvements, newly decorated, steam heat, hardwood floors, one-car garage. Rent $60. VEL FREEMAN & SON, 138 Irving street. Tel. Rahway 7-0050. sep16-tf

FOR RENT—House seven rooms two baths, all improvements; one block from R. R. station. Address Box 7, care Record. ju27-tf

FOR RENT—On East Scott avenue two houses, five rooms and bath each. Inquire 101 West Milton avenue, Phone Rahway 7-0213-J. au5-tf

FOR RENT—Six rooms, all improvements except heat. Rent reasonable. Immediate possession. 6 Adams street. Inquire 48 William street, Phone 7-1026-R. sep12-2t

Rooms to Let

FOR RENT
185 Elizabeth avenue, modern four-room apartment, garage, $40.
169 Jaques avenue, cozy five-room apartment, with sunparlor, breakfast alcove, steam heat, $45.
Buy
New modern homes, built to your order, small down payment, total monthly carrying charges, $45.
Insurance—in all its branches.
REAL ESTATE SERVICE CORP.,
34 West Milton Avenue
(Opposite P. R. R. Station) 1t

FOR RENT—Large furnished living room and bedroom; bath with shower. Privilege to get own breakfast. In desirable section. Will rent to refined people only. Rent $8.50. Write care Record Box 95. 1t

TWO LARGE LIGHT ROOMS, furnished for light housekeeping. Fine location, near station. 116 West Milton avenue. 1t

ROOM TO LET—With all improvements, in pleasant location. Price $4. References required. 87 East Hazelwood avenue. Tel. Rahway 7-0431-W. 1t

FOR RENT—Two apartments, first floor, four rooms and bath; second floor, five rooms and bath. 22 Seminary avenue. Inquire 16 Seminary avenue. Phone 7-0049-J. sep23-2t

NICE LARGE FURNISHED ROOM for rent. 74 Elm avenue. Holt. 1t

ROOM AND BOARD—Good location. Inquire 2 Maple terrace. sep12-2t

FOR RENT—Two nice furnished rooms, good location; with or without board. 4 Maple terrace. Telephone between 8 a. m. and 7 p. m. 7-0970, or inquire 14 Cherry street. sep19-2t

FOR RENT—An attractive furnished room in business center for 1 or 2 business ladies. Phone Rahway 7-1019-W. Call after 5:30 p. m. 81 West Milton avenue. sep19-2t

FOR RENT—Furnished room, all conveniences. Inquire 46 William street. sep19-2t

FOR RENT—Apartment four rooms and bath, all improvements. Inquire 95 Cherry street. au22-tf

Money to Loan

MONEY TO LOAN on bond and mortgage. Hyer & Armstrong, Rahway National Bank Building, Rahway, N. J. oct12-tf

For Sale

HARDY PERENNIAL PLANTS—Lupines, Columbine, long spurred Hybrids, mixed colors; Pyrethrum roseum, 20c each. 115 West Milton avenue. 1t

FOR SALE—$150 3-piece living-room suit in excellent condition, $25. 209 Elm avenue. 1t

FOR SALE—Gray an white enamel coal and gas combination, mission library set, rubber stair pads, dresser. Call at 29 Whittier street. 1t

FOR SALE—Dodge car, Ford tires, Ford radiator, Ford truck with good motor, automobile parts, Ford batteries, and tires and glasses of all kinds. Phone Rahway 7-1007, Steve Yadlowesky, New Essex street, Rahway, N. J. sep23-4t

FOR SALE—Single bed spring and mattress, two couches, pictures, pillows, etc. Inquire 80 West Milton avenue. 1t

Help Wanted

WANTED—Colored woman wants work by day. Inquire 72 Lewis street. References. 1t

WANTED—Skilled automobile mechanics. Apply Amon Motor Car Co., St. George avenue, Rahway. 1t

Employment Wanted

WORK WANTED
How about that electric iron, or washer outlet, or repairing that washer motor, vacuum cleaner, etc.? Reasonable rates. Call Weissert, 86 Harrison street. 1t

YOUNG WOMAN desires to care for children in her own home by the hour or day. Telephone 7-1252-M. 1t

Lost and Found

LOST—Savings Book, No. 7150 on The Rahway National Bank. Payment stopped. sep19-2t

Miscellaneous

WANTED TO RENT—Garage for one or two cars near Roosevelt Apartments. Apply "Garage," Record office. sep23-4t

ALL KINDS of interior decorating at reasonable prices. Also outside painting. G. A. Adelung, phone 7-0229-W. 1t

WOMAN desires furnished room, without board, in private family. Address Box 75 Record. sep19-2t

WANTED TO RENT—Small house with about 1 acre land. Two adults. Rent must be reasonable. Mrs. Grace Johnson, Box 230, Avenel, N. J. sep19-2t

PAINTING with a Modern Spray Gun also Interior and Plastic or any Modern Paint Decorations. Call Tel. 7-0744. Robert P. Smith, 2 Meadow street, Rahway. oc15-tf

PAINTING AND PAPERHANGING
Reasonable Rates
A. Stover, Madison Hill Road.
Telephone 7-0165-W.
au29-30t

B. KISH—Cabinet maker and polisher. Work done in your own home. Glass for all purposes. 15 East Grand street. Tel. Rahway 7-1466-W sep19-4t

LEGAL ADVERTISEMENTS

IN CHANCERY OF NEW JERSEY

To: Sarah E. Bowker and her heirs, devisees and personal representatives and their or any of their heirs, devisees, executors, administrators, grantees, assigns or successors in right, title or interest:

By virtue of an order of the Court of Chancery of New Jersey made on the day of the date hereof in a cause wherein Philip Hoffman is complainant and Sarah E. Bowker and her heirs devisees and personal representatives and their or any of their heirs, devisees, executors, administrators, grantees, assigns or successors in right, title or interest, are defendants, you are required to appear and answer the said bill of complaint on or before the 20th day of October next or the said Bill will be taken as confessed against you.

The said bill is filed to quiet the title of the said Philip Hoffman to certain lands and premises more particularly described as follows:

All those certain lands and premises situate, lying and being in the City of Rahway, in the County of Union and State of New Jersey, and more particularly described as follows:

BEGINNING on the Northwesterly side of Lennington Street at a point 100 feet distant from the Southwesterly side of Scott Avenue; thence running along the line of Lennington Street 100 feet to Scott Avenue; thence Northwest along the line of said Avenue 182.70 feet to a corner of Edward Mays land; thence Southwesterly along his line 100 feet; thence Southeasterly parallel with said side of Scott Avenue 200 feet to the point and place of BEGINNING.

Being known and designated as lot No. 13 in Block No. 74, as same are laid down and shown on the City Atlas of the City of Rahway, New Jersey.

And you are made defendants because Sarah E. Bowker is the last deed record owner of said premises and you deny and dispute complainant's title to the aforesaid premises or some part thereof and claim to own the same or some part thereof or claim some right, title and interest therein and thereto or claim to hold some lien or encumbrance thereon; and if you claim any title to, interest in or encumbrance upon the said lands and premises you are required to answer the said bill but not otherwise.

Dated August 18, 1930.
CLARENCE A. WARD,
Solicitor of Complainant
125 Irving Street,
Rahway, N. J.
au22-oaw-5t Fee $35.38

ESTATE OF J. LESTER LA FORGE, DECEASED

Pursuant to the order of GEORGE H. JOHNSTON, Surrogate of the County of Union, made on the 20th day of September A. D., 1930, upon the application of the undersigned, as Executors of the estate of said deceased, notice is hereby given to the creditors of said deceased to exhibit to the subscribers under oath or affirmation their claims and demands against the estate of said deceased within six months from the date of said order, or they will be forever barred from prosecuting or recovering the same against the subscribers.

ERNEST W. LAFORGE,
CHARLES J. LAFORGE,
Executors,
101 W. Milton Ave, Rahway, N. J.
sep23-oaw-5w Fees $7.80

IN CHANCERY OF NEW JERSEY

To: Bertha Indelicato:

By virtue of an order of the Court of Chancery of New Jersey, made on the date hereof, in a certain cause wherein Vincent Indelicato is the petitioner and you are the defendant, you are required to answer the petitioner's petition on or before the 22nd day of October next, or in default thereof, such decree will be taken against you as the Chancellor shall think equitable and just.

The object of said suit is to obtain a decree of divorce, dissolving the marriage between you and the said petitioner for the cause of desertion.

Dated: August 23, 1930.
JOHN C. STOCKEL,
Solicitor of Petitioner,
174 Smith St.,
Perth Amboy, N. J.
au26-oaw-5t Fee $10.02

To Della Merrick, individually and as trustee; J. Welling Merrick and Lesley Merrick:

By virtue of an Order of the Court of Chancery, made on the day of the date hereof in a cause wherein Anthony Grippo is complainant and Della Merrick, individually and as trustee, J. Welling Merrick and Lesley Merrick, his wife, are defendants you are required to appear and answer the Bill of said complainant on or before the 18th day of November, next, or the said Bill will be taken as confessed against you.

The said Bill is filed to foreclose a certain tax certificate given by A. H. Letzler, Collector of Taxes of the Boro of Kenilworth, New Jersey, to Anthony Grippo, dated January 10, 1920, on lands in the Boro of Kenilworth, County of Union and State of New Jersey, and you, Della Merrick, individually, are made defendant because you are the wife of Clinton V. Merrick and may claim an interest or encumbrance upon the said lands and premises by way of an estate of dower, or otherwise; and you, Della Merrick trustee, are made defendant because you are the owner of record of the lands described in said Bill; and you, J. Welling Merrick, are made defendant because you are an owner of record of lands described in said Bill; and you, Lesley Merrick, are made a defendant because you may claim an interest in or encumbrance upon the said lands and premises by way of an estate of dower, or otherwise.

Dated: September 17, 1930.
HARRISON B. JOHNSON,
Solicitor of Complainant,
286 N. Broad Street,
Elizabeth, New Jersey.
sep23-oaw-5t Fee $22.88

SHERIFF'S SALE—In Chancery of New Jersey. Between Michael Jellu, et al., complainants, and Marie Realty Co., a corporation, et al., defendants. Fi. fa. for sale of mortgaged premises.

By virtue of the above-stated writ of fieri facias to me directed I shall expose for sale by public vendue, in the District Court Room, in the Court House in the City of Elizabeth, N. J., on

WEDNESDAY, THE 15TH DAY OF
OCTOBER, A. D., 1930,

at two o'clock in the afternoon of said day.

All the following tract or parcel of land and premises hereinafter particularly described, situate, lying and being in the City of Rahway in the County of Union and State of New Jersey.

Laid down, designated and distinguished as lots six hundred thirty-three (633) to six hundred forty-one (641) both inclusive in Block Fourteen (14) and lots six hundred eighty-five (685) to six hundred ninety (690) both inclusive and lots seven hundred thirty-one (731) to seven hundred thirty-nine (739) both inclusive in Block 15, on a certain map entitled "Rahway Heights Realty Company Map No. 1 of Lakeside Park, in the City of Rahway, Union County, N. J." and filed in the Register's Office of the County of Union October 19th, 1907 as Map No. 151-B.

There is due approximately $25,379.16 and $30,428.41, with interest from July 24th, 1930, and costs.

FRANK R. EMMONS, Sheriff.
SIDNEY W. ELDRIDGE, Sol'r.
Fees $16.38. EDJ&RR sep23-oaw-4w

SHERIFF'S SALE—Union County Circuit Court. Matthias Miller and Russell S. Hoff, partners trading as Miller & Hoff Lumber Company, plaintiffs, vs. Irvine B. Johnstone, Assignee, vs. Elmer L. Jones, Builder, Elmer L. Jones and Hilda Jones, his wife, Owners, et als., defendants. Fi. fa. de bo. et. ter. On Mechanics' Lien.

By virtue of the above-stated writ of fieri facias to me directed I shall expose for sale by public vendue, in the District Court Room, in the Court House in the City of Elizabeth, N. J., on

WEDNESDAY, THE 1ST DAY OF
OCTOBER, A. D., 1930,

at two o'clock in the afternoon of said day.

All that certain tract or parcel of land and premises hereinafter particularly described, situate, lying and being in the City of Rahway, in the County of Union and State of New Jersey.

BEGINNING at the Northwest corner of Pierpont and Meadow Streets, thence running along the westerly line of Pierpont Street fifty feet to a point; thence in a northwesterly direction one hundred three and sixty-six hundredths feet to a point in line of lands now or formerly of Engleman; thence along lands now or formerly of Engleman in a southwesterly direction thirty feet to a point where the easterly line of St. George Avenue intersects the northeasterly side of Meadow Street; thence in a southeasterly direction along the northeasterly side of Meadow Street one hundred one and seventy-two hundredths feet to the point and place of BEGINNING.

There is due approximately $2,014.14, with interest from March 21st, 1930, besides sheriff's fees.

FRANK R. EMMONS, Sheriff.
ROBERT S. SNEVILY, Att'y.
Fees $18.06 EDJ&RR sep9-oaw-4t

SHERIFF'S SALE—In Chancery of New Jersey. Between Abraham Masters, complainant, and Bruno Romagnano, et als., defendants. Fi. fa. for sale of mortgaged premises.

By virtue of the above-stated writ of fieri facias to me directed I shall expose for sale by public vendue, in the District Court Room, in the Court House in the City of Elizabeth, N. J., on

WEDNESDAY, THE 1ST DAY OF
OCTOBER, A. D., 1930,

at two o'clock in the afternoon of said day.

All the following tract or parcel of land and premises hereinafter particularly described, situated, lying and being in the City of Rahway, County of Union and State of New Jersey:

BEGINNING at a point in the southerly side of Wilson Avenue distant 340 feet westerly from the point formed by the intersection of the said side of Wilson Avenue with the westerly side of Allen Street; thence running westerly along the said side of Wilson Avenue 35 feet to a point; thence running southerly parallel to the said side of Wilson Avenue 35 feet to a point and from thence running northerly parallel to the said side of Allen Street 100 feet to a point or place of BEGINNING.

Being known and designated as lot No. 426 and the westerly 10 feet of lot No. 427 as the same are laid down and shown on a certain map entitled "Map of Grezhalt Park, Rahway, N. J. drawn by Franklin Marsh, 1911, City Surveyor, Rahway, N. J."

There is due approximately $1,553.5 and $1,685.33, with interest from August 11th, 1930, and costs.

FRANK R. EMMONS, Sheriff.
ORLANDO H. DEY, Sol'r.
Fee $18.90 EDJ&RR sep9-oaw-4t

SHERIFF'S SALE—In Chancery of New Jersey. Between Citizens Building and Loan Association of the City of Rahway, N. J., a corporation, complainant, and Theodore Mesener, et al., defendants. Fi. fa. for sale of mortgaged premises.

By virtue of the above-stated writ of fieri facias to me directed I shall expose for sale by public vendue, in the District Court Room, in the Court House in the City of Elizabeth, N. J., on

WEDNESDAY, THE 24TH DAY OF
SEPTEMBER, A. D., 1930,

at one o'clock Standard (two o'clock Daylight Saving) Time, in the afternoon of said day.

All the following tract or parcel of land and premises hereinafter particularly described, situate, lying and being in the City of Rahway in the County of Union and State of New Jersey.

Which upon a map entitled, "Map of property situated in the First Ward of the City of Rahway, N. J., 1910 (Franklin Marsh, Del. Surveyor, Rahway, N. J.), Rahway, N. J., January 20th, 1910, Scale 1"—100', filed in the office of the Clerk of the County of Union, December 4, 1911, as Map 178-C is designated as the Westerly fifteen (15) feet front and rear of lot One hundred seven (107) and the Easterly twenty (20) feet front and rear of lot One hundred eight (108) adjoining said lot One hundred seven (107), all as laid down and shown on the map aforesaid, said tract having a frontage of thirty-five (35) feet on the Northerly side of Milton Avenue with a depth of One hundred (100) feet, and which said premises are more particularly described as follows:

Beginning at a point on the Northerly side of Milton Avenue, which is thirty-five (35) feet west of the Westerly line of Park Street; thence running north one (1) degree forty-five (45) minutes forty-five (45) seconds east one hundred (100) feet to a point; thence running north eighty-eight (88) degrees fourteen (14) minutes forty-five (45) seconds West Thirty-five (35) feet to a point; thence running South One (1) degree forty-five (45) minutes forty-five (45) seconds west one hundred (100) feet to a point in the northerly line of Milton Avenue; thence along said line of Milton Avenue south eighty-eight (88) degrees fourteen (14) minutes forty-five (45) seconds east thirty-five (35) feet to the point and place of beginning.

There is due approximately $4,804.37, with interest from June 26th, 1930, and costs.

FRANK R. EMMONS, Sheriff.
CHARLES J. STAMLER, Sol'r.
Fees $26.46 EDJ&RR sep2-oaw-4t

ALWAYS ON THE JOB
Is our ICE-MAN with his car, and our ICE, too, is always up to standard. Freshened air by ice good for foods, saves all flavors, not one cent to pay for machinery to make it work, or repairs or electricity, gas or water.
Ice-Milk, Orange Juice
Babies must have all three to keep well and grow strong.
Use Ice Every Day
For Prompt Service
Call
White Ice and Coal Co., Inc.
20 East Grand St.
Phone ICE 10—COAL 996

COZY NOOK
"A Cozy Retreat for Good Things to Eat"
HOME COOKED MEALS
Business Men's Lunch 11:30 to 2
We Cater to
Card Parties Socials Banquets
87 Irving St. - - Rahway

CHRYSLER
SIXES AND EIGHTS
Chrysler Eight Sport Roadster, $1595
Incomparable performance
—Outstanding value
Chrysler Sixes . . . . . . $795 and up
The New Chrysler Eight . . . $1495 and up
The New Chrysler Imperial Eight $2495 and up
All prices f. o. b. factory
WEST END GARAGE
602 St. George Avenue Phone 7-0094
1011 PRIZES Why I'd Buy a PLYMOUTH Contest SEE YOUR CHRYSLER DEALER FOR DETAILS $1000 A YEAR FOR LIFE

Editor's Letter Box

"Who Is My Neighbor?"

Editor, Record:

A man of marked ability, attainment and achievement, the Superintendent of our City's Educational System.

For a decade we have lived side by side.

He burns the midnight oil. His light is always the last to go out in the neighborhood.

He is a student thoroughly abreast of the times not only fully conversant with all advances in his own chosen field but having a comprehensive knowledge of many and varied current modern thought.

As I have chatted with him in his home I have come to know him as a man of great mental endowment, rare scholarship and high moral ideals with a brilliant scholastic background.

A graduate with honors of Wesleyan University as a member of the Phi Beta Kappa Fraternity, a degree of Doctor of Philosophy from Heidelberg University of Germany at which place he wrote a thesis which has been adopted by New Jersey, as a syllabus in Latin instruction, a vice-president Atlantic States Society of Classic Education to which members are only admitted who are distinguished in special lines of education.

By this exceptional training one is impressed that here is an educator of real pedagogic strength, solidly grounded in the essentials of true education.

This no doubt is the real reason why so much that is worthy of praise has been brought into our school system during the years he has been at its head.

A scholar enthused with a love for scholarship has sought to bring everything he could into it in order that the youth of our city might have every possible advantage.

I doubt if the citizens of Rahway realize what remarkable progress the schools of the city have made during the last fifteen years.

Surely I was not aware of it until recently when I happened to look over an old file of the schools reports, then I was amazed and felt that the people ought to know what a splendid piece of work has been done by the superintendent of our schools and our Board of Education.

Among the things which the reports show are the following:

The establishment of well-organized medical and dental inspection. The employment of a school nurse. Nutrition classes have been formed. Hot lunch provided. Physical education inaugurated. Oral English taught. A school bank or thrift service established, $30,000 being deposited in a single year. Classes for delinquent children have been organized. Tuberculosis clinics have helped check that disease. The commercial department has been enlarged. Manual training has been placed in the grades. A vocational school, one of the most advanced steps in modern education, has been brought into being; with this has come a printing press, the only one in any school in Union County, and a linotype, the only one in any school in New Jersey. Vocational Guidance and an employment bureau have been created. The Kiwanians have been encouraged to offer two scholarships to students who desire to go to college.

On the material side the achievements have been equally as great. An athletic field has been bought. Three handsome schools have been built.

The Grover Cleveland, the most recent, in a needed part of the city, and the Franklin and Roosevelt, distinct in their type, on the Lincoln Highway, where they are seen by passersby from all parts of the country and have been noticed and praised by people from many other states.

The growth of our school enrollment has been so great as to be almost embarrassing. Our high school is crowded. Dr. Little's book "Why Go to High School" which I read with admiration, not only shows the stimulus which he has given in this part of the work but his book has been adopted by George Washington University of the District of Columbia and by Leland Stanford University of California.

The graduates of our school have made excellent records on entering college and in maintaining themselves during their course. Those who have gone into business and other callings of life have done equally well.

It is this which is the greatest cause of satisfaction and praise.

The preparing of our young so that the greatest number of them shall succeed in life is that for which our school system exists.

The man at the head of the school system in any city is the most important man in it. His work is the greatest in it. He influences the young by his personality, his wisdom, his scholarship. It is the man who has been through it all and has become a scholar who enthuses others to study and say what we will there is no road to a trained mind and to knowledge without study.

He it is who can best inspire and guide and guard against discouragement and danger.

There are no other results so great as those which the school man or the school woman achieves in his work when he is wholly given up to it, has ripe experience and seeks only the advancement of his pupils.

The school teacher is not appreciated as he deserves.

When Dr. Little, the superintendent of our schools returned this fall to this important work, after he had been in ill health for a time, he stated at the opening of the schools, that he felt restored in body, renewed in spirit and had come back to take up his work as superintendent with vigor. May that be true.

Not till I looked at the records did I realize that he had done such great and enduring things for the schools of Rahway. He has had no press agent. He has not proclaimed them himself. That is just the reason I have felt a desire to bring them to public attention not only that praise might be given where praise is due, but I believe it to be for the good of the boys and girls, the young men and women of the schools of Rahway that the superintendent should have his worth and work recognized and appreciated. Nothing has a greater effect on pupils.

This is my neighbor. Under him more has been done in the schools of Rahway than ever before in twice the time.

If you have a friend worth praising, praise him,
Yes and let him know that you praised him.
Why should good words ne'er be said
Of a man till he is dead.

FRANK MOORE.

"KONJOLA MOST EFFECTIVE OF ALL MEDICINES"

"Every Sufferer Should Try This Marvelous Medicine," Says Jersey City Lady. Stomach and Bowel Trouble Relieved.

MRS. CHARLES PERRY

"For over a year I was constantly troubled with stomach trouble, nervousness and chronic constipation," says Mrs. Charles Perry, 195 Webster avene, Jersey City. "I was confined to bed, unable to do my housework for days at a time. I spent plenty of money for medicines and treatments but very little good did I get from any of it.

"While talking with a friend who had received great benefit from Konjola, I made up my mind to try this new medicine. I got relief almost from the beginning. Constipation completely vanished in a short time, and after using six bottles of Konjola, I eat anything I wish without discomfort of any kind. My nerves are normal. I think every sufferer should try this marvelous remedy, as I believe Konjola to be the most effective of all medicines."

When taken for six to eight weeks Konjola will work wonders that will astonish those who suffer from the most stubborn ills of the stomach, liver, kidneys and bowels, or rheumatism, neuritis and nervousness.

Konjola is sold in Rahway, N. J., at Bell's Drug Store, and by all the best druggists in all towns throughout this entire section.—Adv.

P. S. HAS NEW STOCK OFFER

A new offer of its $5 cumulative preferred (no par value) stock under the popular ownership plan in a campaign which will start October 1 is announced by Public Service Corporation of New Jersey.

The stock will be sold at $97.50 a share and accrued dividends, for cash or on terms of $10 down per share and $10 per share per month thereafter until the final payment, which will be $7.50 per share. Purchasers will receive interest on installments as paid at the rate of five percent per year.

Classified Ads Pay

REAL ESTATE TRANSFERS

Mr. and Mrs. Niels S. Nielsen to Anna J. Ryan, property in Rutherford street, 185 feet from Washington street.

Mr. and Mrs. Charles E. Reed to Fayette N. Talley, 2 tracts in Central avenue, adjoining lands formerly of J. Henry Stone.

Fayette N. Talley to Cornelia M. Reed, foregoing property.

Mr. and Mrs. J. Griffith Corson to Harwood Fish, property in Ten Eyck place, 40 feet from Patrick street.

Roselle Park Building & Loan Association to Harwood Fish, property in Main street, 127.89 feet from Commerce street.

Mr. and Mrs. Gustave H. Bartell to John C. Bozung, property in Walter street, 195 feet from Bryant street.

PROFESSIONAL

CHAS F. CARD, M.D
Practice Limited to
Eye, Ear, Nose and Throat,
54 Elm Avenue, Rahway, N. J.,
Phone 1698

HYER & ARMSTRONG
Counselors at Law
Rahway National Bank Building
RAHWAY, N. J.

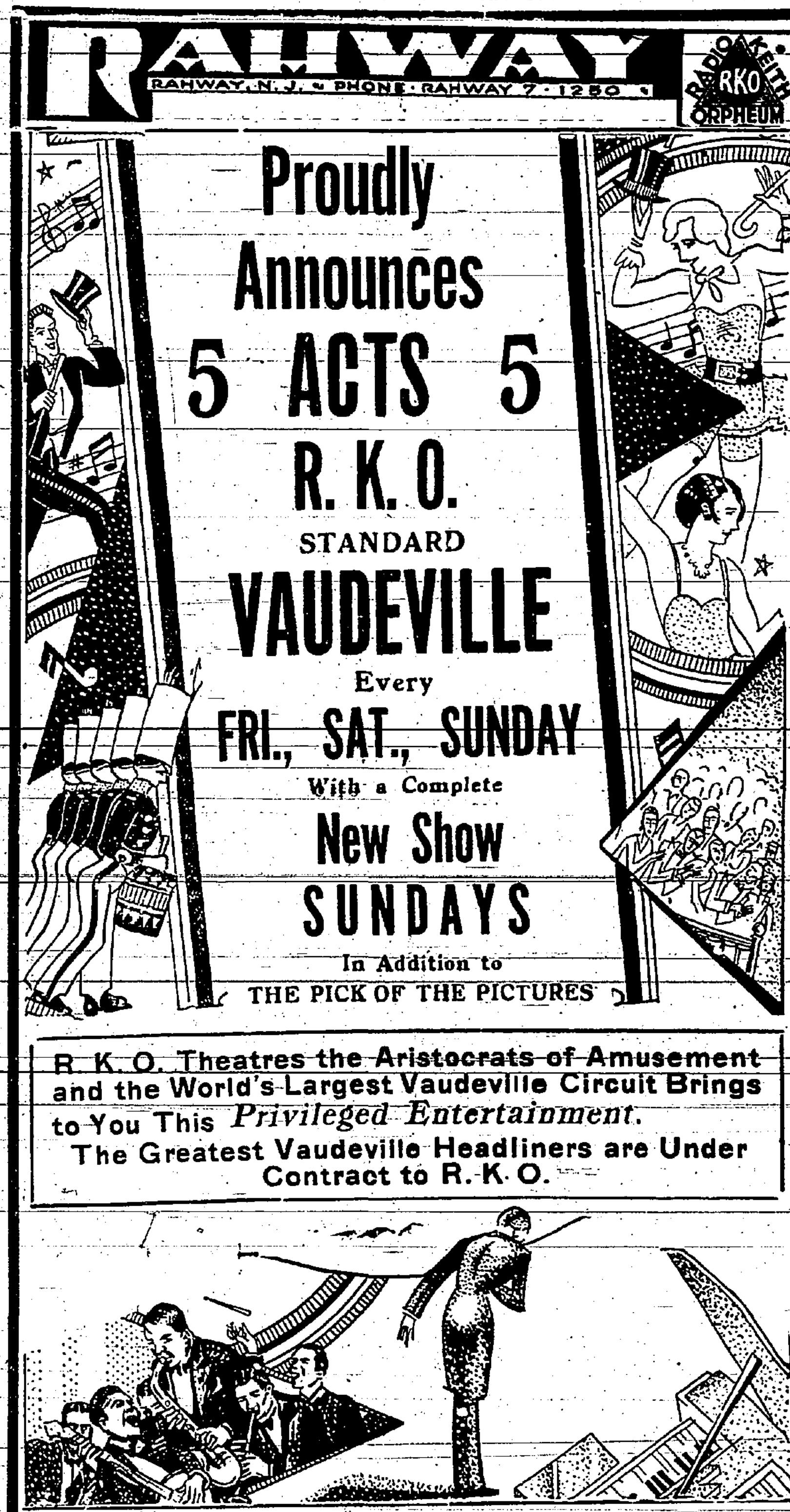

RAHWAY
RAHWAY, N. J. ~ PHONE RAHWAY 7-1250
RADIO KEITH ORPHEUM RKO

Proudly Announces
5 ACTS 5
R. K. O.
STANDARD
VAUDEVILLE
Every
FRI., SAT., SUNDAY
With a Complete
New Show
SUNDAYS
In Addition to
THE PICK OF THE PICTURES

R. K. O. Theatres the Aristocrats of Amusement and the World's Largest Vaudeville Circuit Brings to You This *Privileged Entertainment.* The Greatest Vaudeville Headliners are Under Contract to R. K. O.

TODAY and TOMORROW
Radio Pictures
Bebe Daniels in "LAWFUL LARCENY" With LOWELL SHERMAN
THURSDAY ONLY
HELEN KANE in "Dangerous Nan McGrew"

EMPIRE
RAHWAY NEW JERSEY
RKO
SATURDAY and SUNDAY
AL JOLSON in "BIG BOY"

FALL APPAREL
For
Miss and Matron
The latest in styles at the lowest available prices.
The Hamilton Shop
150, 152 Main St

Miles of Smiles with FRED SCHWARTING (DUKE)

He: "Isn't Fate wonderful! Here we are thrown into each other's arms without an instant's warning."

Lady Pickpocket: "And right at the stroke of noon! How romantic!"

Fred Schwarting says: Making friends is about the finest occupation we know of. One way to do it is to attend to business correctly and cheerfully.

TYDOL SERVICE STATION
MILTON & IRVING STS.
OPP. PENN. STATION
PHONE: RAHWAY 1415
MILES OF SMILES WITH TYDOL

Rahway National Bank
The Bank With the Electric Sign

2% Interest on Checking Accounts.
4% Interest on Saving Accounts.
Safe Deposit Boxes for Rent.

The officers of this bank are glad to give you the benefit of their long experience in any way that will be profitable to you.

Added Protection for Our Customers.

We have a photograph of every check charged to the account of our depositors. Should a check be lost, you could still prove payment.

We will be glad to show you how it is done.

DIRECTORS
Fred C. Hyer — Eugene Miller
Jan Van Heiwerden — M. F. Quinn
H. L. Lamphear — Thomas H. Roberts
John J. P. Coffey

Open Monday Evenings from 6 to 8 o'Clock

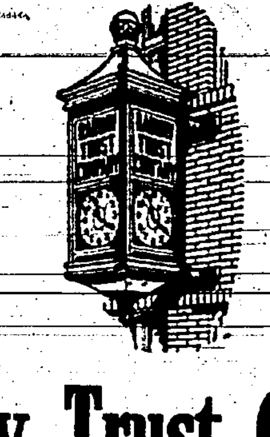

Rahway Trust Company
The Bank With the Chime Clock

2% Interest on Checking Accounts
4% Interest on Special Accounts

Acts as executor under wills or in any trust capacity with experienced officers in charge.

Safe deposit boxes in modern vault for rent at moderate prices. Storage vault for the safe keeping of bulky packages.

All of our officers and directors are residents of Rahway and any of them will be glad to consult with you at any time.

Added Protection for Our Customers.

We have a photograph of every check charged to the account of our depositors. Should a check be lost, you could still prove payment. We will be glad to show you how it is done.

DIRECTORS
Walter B. Crowell — Harry T. McClintock
Francis V. Dobbins — George C. McClintock
Fred C. Hyer — James McCollum
Albert F. Kirstein — Schuyler C. Terrill
Henry L. Lamphear
Jan van Herwerden, President
Joseph C. Potter, Treasurer

Open Monday Evening from 5 to 8.30 o'Clock

WEATHER FORECAST
Fair today and tomorrow;
Tomorrow, cooler.

The Rahway Record

New Jersey Advocate
Absorbing The Rahway News-Herald, the successor of the Union Democrat, Established 1840.

PUBLISHED TWICE WEEKLY IN RAHWAY'S INTERESTS

VOL. XX. SERIAL NO. 2182 — RAHWAY, UNION COUNTY, N. J., FRIDAY AFTERNOON, SEPTEMBER 26, 1930 — Fourteen Pages — PRICE THREE CENTS

COUNCIL DEFERS ACTION ON BRYANT STREET PAVING

Many Requests Received to Table Ordinance Because of Rutherford and Paterson St. Depression; Paving Work Criticized

CITIZENS SAY WORK NOT COMPLETED

Criticism of completed and contemplated street paving work featured the meeting of the Common Council Wednesday night. Due to many verbal requests to members of the Council from taxpayers on Bryant street, the final reading of the ordinance to pave this thoroughfare from Hazelwood avenue to West Milton avenue for a width of 36 feet, with a permanent paving not to exceed $25,000, of which the property owners were to pay two-thirds the cost, was laid over for future action, while resolutions confirming the assessments of the street paving work on Paterson and Rutherford streets were laid over until after a hearing by the Council with property owners on these streets to be held the night before the next meeting, or on Tuesday evening, October 7.

When the ordinance for the paving of Bryant street came up before the Council, Councilman Thomas J. Loughlin stated that he was in favor of improvements, especially permanent street improvements, but inasmuch as the work cannot be done this year he believed the ordinance should be held up. He stated that he made a brief survey of the matter and found that some of the people are "financially embarrassed" due to the business depression, and asked that the paving work be curtailed for the present. "I am heartily in favor of the improvement but think we ought to defer action on it at this time," he said.

Councilman William H. Armstrong declared that he was of the same opinion. Councilman Samuel D. Love said he moved for the adoption of the ordinance because the people petitioned for the improvement and it might be well to get the ground work finished this fall so that the street might settle by next spring when the paving work would be done. Councilman Edmund Jennings said he had received several telephone calls asking that the ordinance be laid over. He also asked why only three of the five blocks on the thoroughfare were to be paved. Councilman Love answered the question by stating that the petition was only received from the taxpayers between Hazelwood and West Milton avenues. Jennings then asked when the petition was received. He was told this was in April, 1929. He declared that he believed the people might not be so willing to have the improvement done now as they were at that time and believed it would be best to lay it over.

When the amendment to defer action came to a vote Councilman Love and Fowler voted no with Saal being present but not voting.

Say Paving Not Completed

When the resolution came up to confirm the paving of Rutherford street which was recently done at a cost of $5,260.08, Councilman A. C. Feakes announced that several citizens were present and desired to speak on this matter. Charles Serbe, of 107 Ruherford street, stated that the thoroughfare was not completed as he understood two coatings of tar was supposed to have been placed on top of street. City Engineer Charles S. Bush declared that the contracting work of laying this penetration pavement was completed but that another coat of tar would be placed on the street by the Street Department. This maintenance would not be charged to the property owners he said. Councilman Armstrong, chairman of the street committee, further enlightened the Rutherford street delegation by stating that the street will be resurfaced and sealed before the winter sets in.

(Continued on Page 3-A)

FRED HOBLITZELL BEATEN BY JONES IN GREAT MATCH

Rahwayan Plays Famous Golfer Before Gallery Of 16,000

LAUD'S JONES' PLAY

"Bobby Jones is the greatest golfer in the game today. He loves the sport, is a prince of a chap and true sportsman and is very popular with the gallery," Fred F. Hoblitzell, formerly of this city, told his relatives and friends in Rahway yesterday when he arrived here after the supreme test in his long golf career, that of playing the famous Atlantan in the United States Amateur Golf Championships, at the Merion Cricket Club, Ardmore, Pa., on Wednesday. Mr. Hoblitzell, who was eliminated by the British and American open champion by a score of 5 and 4 on Wednesday, now resides in Toronto, Canada.

The well-known Canadian linksman came here from Ardmore to visit his mother, Mrs. Elizabeth C. Hoblitzell, widow of the late William Hoblitzell; his sister, Mrs. W. F. Howard, of 51 Jaques avenue, and his three brothers, William, Walter and Russell Hoblitzell, owners of the Rahway Auto Supply and Service Company. Mr. Hoblitzell left Rahway last evening for his home in Canada.

How great a golfer Mr. Hoblitzell has become since he learned the famous game on the Colonia Country Club course is shown by the fact that he was one of thirty-two golfers out of a field of 178 American and Canadian golfers who took part in America's most interesting annual golf tournament. Among the golfers who fell by the wayside were former winners of the American amateur championship, including Johnston, last year's victor, and a score of other famous players. Hoblitzell ranked sixteenth among the thirty-two qualifiers.

As in the case of many other golfers who have been forced to meet the invincible Jones in a championship match, the great gallery which follows the popular golfer, caused Hoblitzell much consternation. At Ardmore on Wednesday a crowd of 16,000 followed Jones and Hoblitzell around the course. Despite the efforts of the corps of Marines to guard the players, the gallery was much in the way, Hoblitzell said. The former Rahwayan's best display of prowess against Jones was on the eleventh hole when he halved with a birdie. He gave Jones a great battle but fell by the wayside as the result of another of Jones' great finishes.

Hoblitzell was the second Canadian champion to be defeated by Jones. C. Ross, of Somerville, amateur champion of Canada, who has defeated Hoblitzell for the Canadian championship in the final round during the past three years, was downed by the Atlantan in the first round.

The former Rahway man left for Canada in order to rest up for the Leslie Cup matches at the Pine Valley Club, in New Jersey, on October 3 and 4. Hoblitzell is captain of the Canadian team.

Hoblitzell left Rahway in 1912 to affiliate with the Imperial Oil Company, of Canada, located at Sarnia, Ontario. After many years in the employ of the subsidiary of the Standard Oil Company, he formed a company of his own and is now president of the Perfection Petroleum Company at Toronto.

Hoblitzell has won twice in succession the Detroit District golf championship and as stated before, has been runner-up for the past three years for the Canadian amateur title. He is a member of the Lamberton Golf and Country Club and the Royal York Golf Club, both of Toronto. His three brothers are listed among the outstanding golfers at the Colonia Club.

CLARK SEWER BID LET FOR $40,438.50

Contract for First Unit Of Township Sewer System Awarded

The contract for the first unit of the $150,000 sewer project in Clark Township, was awarded to Araneo and White, Inc., of Elizabeth, for $40,438.50, at a special meeting of the Township Committee, Tuesday night. The Elizabeth firm was the lowest of eleven bidders. The work on the sewer will begin immediately so that it might be completed before winter sets in.

The sewers will be laid in the most densely populated portion of the township and will be of such size as to carry off the load from other portions when the entire sysem is built. The mains will be laid in Westfield avenue, from Lincoln boulevard to a point 250 feet above Frederick street, along Lincoln avenue, from Westfield avenue connecting with the new Rahway Valley Trunk Sewer, and Brant avenue, from Westfield to Central avenues.

The meeting Tuesday night was in charge of Mayor Herman Graves with Committeeman Thomas Thompson, Acting Township Clerk Mrs. Percy G. Croft, and Attorney Fred C. Hyer in attendance, as well as members of the special sewer committee appointed to assist the committee in their sewer work. This committee consists of Theodore Lang, Sr., Henry T. Iselib, Hugh Turnbull, Thomas Tingley and Bernard Hannigan.

Special Singers Here

Washington, D. C., Trio to Sing at First Presbyterian Church

The Harrod Jubilee Singers, Washington, D. C., will present a special musical service at First Presbyterian Church Sunday night, it was announced today by the Rev. Chester M. Davis, pastor of the church.

The singers, who comprise a trio, come to this city with musical experience gained in many parts of the world, Mr. Davis explained. They have given concerts in many parts of the United States, England, Canada, Australia, Bermuda and Hawaii.

The group is under the direction of Archie Harrod, who sings tenor. He is assisted by Naomi Harrod, soprano, and Matilda Arter, contralto.

Particular attention to church concerts and presentations is paid by the singers. Four of the songs which they will present are the following: "The Master Is Coming," "O Night So Calm and Holy," "I Want to Be Like Jesus In My Heart" and "Jesus Lay Your Head In De Window."

A student of music, Mr. Harrod has gained for himself and his group a distinction as outstanding church musical performers. Following his graduation from the University of Minnesota, he completed further studies in music at the New England Conservatory of Music.

FIRE DAMAGES P. R. R. SHOVEL

Spontaneous combustion ignited some oily rags stored in a gasoline shovel in the McGraw yard of the Pennsylvania Railroad off New Brunswick avenue, Wednesday night, and did slight damage to the shovel. A telephone call at 9:50 o'clock brought out Engine Company No. 2 who used 45 gallons of chemicals to put out the blaze. The shovel, which arrived in Rahway on Wednesday to be used in the removal of the bridge near Colonia, is owned by Braun & Stuart, of Tacony, Pa.

CHOIR TO MEET

The choir of Zion Lutheran Church will meet Thursday night for the first rehearsal of the fall season at which time an active program of song services will be planned. The Rev. Carl Krepper will supervise with Clinton Eary organist. The first instruction period of the new confirmation class of the Sunday school will also meet next Thursday at 7 p. m., with Mr. Krepper. This class includes: Charlotte Bender, Annette Rose, Richard Riefler, George Rufus, August Mintel, Edgar Baylis and Fred Brinkman. A. E. Strakele is teacher.

GIVES HAT DEMONSTRATION

The work of Mrs. Ottilia Kahant, new home demonstration agent for Union County, was depicted at an interesting hat demonstration Wednesday afternoon held at the Rahway Woman's Club. She displayed fourteen models of fall hats and explained each in detail, telling the general trend in style, fabrics, popular colors, etc. She made preparations for a millinery class which will meet regularly at the clubhouse, 100 West Milton avenue. Mrs. F. W. Stillman made the arrangements for the demonstration. Mrs. Kahant will give a food demonstration at Westfield next Wednesday.

Initial Appearance of Church Page Today

The Record Church Page is introduced this week for the first time on page 8. News of the first fall meeting of the Rahway Federation of Churches, of local pastors' part in the 108th annual meeting of the New Jersey Presbyterian Synod, and many other events of the churches of the city can be found there.

Among the other features can also be found the story of a local minister's summer European trip, a sermonette, written by a Rahway pastor, a calendar of church services, and personal notes of church folk of the city.

The page will be printed each Friday in the interest of the church fold of the city.

EXEMPTS' CARD PARTY HELD

The third of a series of ten card parties held every fortnight by the Ladies' Auxiliary to the Rahway Exempt Firemen's Association, took place at the clubhouse of the association on Main street yesterday afternoon. The committee in charge consisted of Mrs. Robert C. Abernethy, chairman; Mr. E. J. Best, Mrs. W. H. Branney, Mrs. DeWitt C. Foulks, Mrs. Emma Wimmer, Mrs. Frank Murray.

Duties and Obligations of City Mayor Are Given

Efficient Performance of Routine Tasks Requires Capable Executive, Second of Municipal Government Series Indicates

POWERS OF CITY'S HEAD ENUMERATED

Knowledge of the daily routine of duties, of the Mayor of any city is important information for the voter. Explaination of these duties is included in the following article, the second of a series on municipal government being published in the Record.

Editor.

By J. R. Marple

The Mayor has general supervision over all the administrative activities of the city government, and, in addition, exercises a legislative function in the sense that he approves or vetoes ordinances passed by the Council and is instrumental in obtaining the passage of legislative measures. He is the ceremonial head of the city government, and is vested with a considerable power in making appointments to office.

As an independent organ of local government the mayoralty is a distinctly American development. One of the outstanding events in the 19th century evolution of American municipal institutions has been the development of the office of the mayor to independence and in the natural course of events, to power. It is a tribute to, and one of the most striking results of the emphasis laid upon the doctrine of divided powers.

For the most part the duties of Mayor in the bor-

(Continued on Page 7)

Fall Flower Show to Be Held Next Saturday

The Neighborhood Gardeners of this city will hold the Fall Flower Show next Saturday afternoon and evening, October 4, from 3 to 9 o'clock, in the Rahway National Bank. Suitable prizes will be awarded in the various classes.

Table decorations will be a feature of the show. There will be an open class for all flowers not otherwise classified.

It is hoped by the committee that the show may be even better than the spring show. Many flowers are now at their best and there should be active competition.

A grand sweepstakes prize will be awarded to the exhibitor receiving the greatest number of blue ribbons. Mrs. Ross Nichols of Midwood drive, is chairman of the show committee, and hopes for the co-operation of all garden lovers in the city.

Mr. and Mrs. Albert N. Reeves and two children, Alan and Marjorie of Mexico City are guests of the former's parents, Mr. and Mrs. E. S. Reeves, 151 Central avenue.

Four Motor Cases Tried Before Acting Judge

Four motor cases came before Acting Judge Edgar Lawrence in Police Court, Wednesday night. After he had pleaded guilty to a charge of reckless driving preferred by State Motor Vehicle Inspector Hart, Ludwig Kocumbas, 54 Erie street, Elizabeth, received a suspended sentence when Hart asked leniency. As the result of an accident, counter charges of reckless driving were made by Lambros Lambert, 71 Main street, Woodbridge, and John A. McGovern, 201 Grant avenue, Jersey City. The charge against Lambert was dismissed for lack of evidence, while McGovern received a suspended sentence.

Fines were imposed as follows: Joseph V. Mehlet, of 18 Sayre street, Elizabeth, fined $5 for passing red light on complaint of Patrolman Rommel; Max Preitz, 1 Washington street, this city, was fined $2 for improper parking on complaint of Patrolman Paulsen.

ASSESSORS HEAR PROTESTS AGAINST JAQUES AVE. WORK

Large Delegation at City Hall This Morning Discuss Paving

$65,164.75 PAVEMENT

A large delegation protesting against the cost of the paving of Jaques avenue, appeared before the Board of Assessors at a public hearing held on the improvement at the City Hall this morning and for nearly two hours told their complaints to Assessors George M. Gage, Raymond Ruddy and Charles C. Filzer.

The taxpayers contended that the improvement would not have been necessary at this time if the State or city had repaired Jaques avenue after the thoroughfare had been used for a connecting link of the Lincoln highway while St. George avenue was being repaired eleven years ago. They claimed Elm avenue was repaired and because of this Elm avenue is not in need of a new permanent pavement.

Another protest was that Jaques avenue is really a cross-town connecting link and is being heavily traveled for that reason and the taxpayers do not feel that they should have the burden of the cost of such a public thoroughfare.

Assessor Gage pointed out that the paving of Jaques avenue was done this year at an unusually low figure. He stated that the Common Council, in passing the ordinance to pave the street had stipulated that the work should be done at a price not to exceed $95,000, the figure given by engineers of the contemplated cost of the improvement. Mr. Gage said the paving had been done for $65,164.75 showing the great economy in the work. The cost of the paving was $5.88 per running foot.

The citizens further protested against the use by the contractor of a city machine used on the street and said they believed the cost of the work per day of the machine and the salary of the operator, a city employee, should have been deducted from the contractor's estimate.

The taxpayers also believed that such hearings should be held at night when more men could attend the hearings. This protest was made by several women present. Women comprised half of the delegation.

The Assessors stated that the hearing was held to receive any

(Continued on Page Seven)

P.R.R. Time Table Effective Sunday Provides Varied Train Service to N. Y.

WEEK DAYS

Leave Rahway	Arrive New York
2:32 a. m.	3:25 a. m.
*5:29 a. m.	6:21 a. m.
*5:58 a. m.	6:51 a. m.
*6:36 a. m.	7:24 a. m.
*6:53 a. m.	7:46 a. m.
7:21 a. m.	8:10 a. m.
*7:30 a. m.	8:21 a. m.
*7:37 a. m.	8:30 a. m.
*7:52 a. m.	8:42 a. m.
8:16 a. m.	8:53 a. m.
*8:19 a. m.	9:10 a. m.
*8:40 a. m.	9:21 a. m.
*9:12 a. m.	10:04 a. m.
*9:26 a. m.	10:19 a. m.
10:23 a. m.	11:05 a. m.
10:35 a. m.	11:15 a. m.
12:06 p. m.	12:50 p. m.
*12:38 p. m.	1:29 p. m.
*1:05 p. m.	1:59 p. m.
2:04 p. m.	2:50 p. m.
2:23 p. m.	3:05 p. m.
3:05 p. m.	3:55 p. m.
*3:37 p. m.	4:24 p. m.
*3:51 p. m.	4:40 p. m.
4:20 p. m.	5:05 p. m.
4:54 p. m.	5:40 p. m.
*4:58 p. m.	5:49 p. m.
*5:10 p. m.	5:59 p. m.
*5:50 p. m.	6:39 p. m.
*6:04 p. m.	6:54 p. m.
*6:41 p. m.	7:32 p. m.
6:55 p. m.	7:35 p. m.
7:40 p. m.	8:20 p. m.
7:53 p. m.	8:40 p. m.
8:49 p. m.	9:30 p. m.
9:07 p. m.	9:50 p. m.
10:31 p. m.	11:10 p. m.
11:18 p. m.	12:10 a. m.
*11:55 p. m.	12:48 a. m.

*Indicates Hudson Terminal trains.

Leave New York	Arrive Rahway
12:10 a. m.	12:52 a. m.
12:50 a. m.	1:36 a. m.
3:00 a. m.	3:53 a. m.
5:20 a. m.	6:06 a. m.
*6:13 a. m.	7:02 a. m.
7:05 a. m.	7:45 a. m.
*7:07 a. m.	7:58 a. m.
7:30 a. m.	8:21 a. m.
8:05 a. m.	8:51 a. m.
9:15 a. m.	9:55 a. m.
9:25 a. m.	10:10 a. m.
*10:17 a. m.	11:06 a. m.
*12:00 p. m.	12:46 p. m.
12:20 p. m.	1:02 p. m.
12:35 p. m.	1:13 p. m.
*12:40 p. m.	1:33 p. m.
*1:06 p. m.	1:53 p. m.
1:20 p. m.	2:01 p. m.
*1:22 p. m.	2:06 p. m.
1:32 p. m.	2:24 p. m.
2:20 p. m.	3:06 p. m.
*2:35 p. m.	3:14 p. m.
*3:22 p. m.	4:14 p. m.
4:10 p. m.	4:50 p. m.
*4:13 p. m.	5:02 p. m.
*4:23 p. m.	5:09 p. m.
*4:32 p. m.	5:22 p. m.
5:15 p. m.	5:50 p. m.
*5:16 p. m.	6:04 p. m.
*5:19 p. m.	6:05 p. m.
*5:22 p. m.	6:10 p. m.
*5:34 p. m.	6:28 p. m.
*5:47 p. m.	6:43 p. m.
*6:13 p. m.	6:57 p. m.
*6:18 p. m.	[illegible]
*6:37 p. m.	[illegible]
7:05 p. m.	7:48 p. m.
7:30 p. m.	8:00 p. m.
8:05 p. m.	8:48 p. m.
*9:13 p. m.	10:02 p. m.
9:35 p. m.	10:37 p. m.
10:25 p. m.	11:07 p. m.
11:30 p. m.	12:16 a. m.

*Indicates Hudson Terminal trains.

SUNDAYS

Leave Rahway	Arrive New York
2:32 a. m.	3:25 a. m.
5:07 a. m.	5:50 a. m.
*7:37 a. m.	8:30 a. m.
*8:25 a. m.	9:22 a. m.
*9:12 a. m.	10:04 a. m.
10:23 a. m.	11:05 a. m.
10:35 a. m.	11:15 a. m.
12:35 p. m.	1:15 p. m.
2:04 p. m.	2:50 p. m.
3:01 p. m.	3:40 p. m.
*3:40 p. m.	4:31 p. m.
4:41 p. m.	5:30 p. m.
*4:58 p. m.	5:49 p. m.
5:49 p. m.	6:35 p. m.
6:42 p. m.	7:25 p. m.
*7:06 p. m.	8:02 p. m.
7:40 p. m.	8:20 p. m.
7:47 p. m.	8:32 p. m.
8:12 p. m.	8:55 p. m.
8:49 p. m.	9:30 p. m.
*9:04 p. m.	9:55 p. m.
10:25 p. m.	11:05 p. m.
10:31 p. m.	11:10 p. m.
11:18 p. m.	12:10 p. m.

*Indicates Hudson Terminal trains.

Leave New York	Arrive Rahway
12:10 a. m.	12:52 a. m.
12:50 a. m.	1:36 a. m.
3:00 a. m.	3:53 a. m.
5:20 a. m.	6:06 a. m.
7:45 a. m.	8:29 a. m.
7:50 a. m.	8:38 a. m.
9:45 a. m.	10:26 a. m.
*10:19 a. m.	11:09 a. m.
*11:19 a. m.	12:07 p. m.
*12:19 p. m.	1:11 p. m.
1:20 p. m.	2:01 p. m.
1:30 p. m.	2:10 p. m.
*2:12 p. m.	3:02 p. m.
3:10 p. m.	3:57 p. m.
5:05 p. m.	5:54 p. m.
5:20 p. m.	6:02 p. m.
*6:31 p. m.	7:17 p. m.
7:05 p. m.	7:48 p. m.
8:05 p. m.	8:48 p. m.
*9:12 p. m.	10:03 p. m.
*9:37 p. m.	10:28 p. m.
10:25 p. m.	11:07 p. m.
11:30 p. m.	12:16 a. m.

*Indicates Hudson Terminal trains.

Schedule Arranges 82 Trains During Week

MANY CHANGES

The newly completed Pennsylvania Railroad time table which will become effective Sunday at 2 a. m., will insure Rahway 82 trains in two directions during the week. At that rate there will be a train stopping at the local station on an average of a little less than every 11 minutes.

During the week there are 39 trains daily from Rahway to New York, and 43 trains daily from New York to Rahway. In addition there are special Sunday trains.

From 5:29 a. m. to 9:26 a. m. there are 13 trains daily during the week from Rahway to New York, or an average of about 18 minutes per train from Rahway to New York.

Many Are Expected At Annual Banquet

More than 150 persons are expected to attend the annual banquet and outing of Lodge No. 1162, Sons of Italy, to be held Sunday at Margisso's farm, Inman avenue. Officers of the national organization are also expected to be present.

The group will go to the Inman avenue farm some time during the morning. The dinner will be served at 1 p. m. Representatives from lodges in many surrounding towns are being prepared for.

Stephen B. Rodoquino, supreme delegate, is in charge of the affair. He is being assisted by P. Fovorita, secretary; Nicholo Magini, treasurer, Arnold D'Ambrosa, James Tango, Vincent Manos and Dominick Didio.

SECO CLUB HAS SOCIAL

A delightful card party and social was held by the Seco Girls' Club of the Globe-Wernicke Company, of Avenel, at the former Steel Equipment plant, Tuesday night. The prize winners were: Pinochle, Gertrude Churchwell; fan tan, Grace Cannan; special prize, Ilka Kindernay. Miss Elna Bergh was in charge of arrangements for the dinner. Vocal and instrumental entertainment and dancing was enjoyed.

HOLD CHURCH CARD PARTY

A successful card social was given by the Ladies' Aid Society of Zion Lutheran Church at the church hall last night under the direction of a committee headed by Mrs. H. I. Beebe and including Mrs. Frank Schultz and Mrs. Ray Eastman. The door prize was awarded to Mrs. William Riefler and non-players' prizes to the following: Mrs. Ray Eastman, Fred Schmidt and Mrs. H. I. Beebe. Bid and turnup were played, the following winning prizes: Mrs. George Palmer, Mrs. Walter Clos, Miss Margaret Preplak, Mrs. George Bierwirth, Mrs. H. Alberts, Mrs. Emil Hamtil, Mrs. Lewis Hampton, Mrs. H. B. Johnson, Mrs. Thomas Borescr, William H. Conrad, Miss Emily Strakele, Mrs. F. J. Coyne, Mrs. J. Coles.

NIGHT SCHOOL REGISTRATION IS LARGER THAN LAST YEAR

Second Opportunity for Enrollment Tonight From 7:30 to 9:30; Classes Will Be Started Monday Night, September 29

VARIETY OF COURSES ARE OFFERED

A total of 520 men and women registered for the Free Evening Vocational School last night in the school building, Campbell street, Arthur L. Perry, director of vocational education and guidance in the city schools and supervisor of the night school, said this morning.

Another registration will be held tonight from 7:30 to 9:30, while classes will be started Monday night, and will continue throughout the winter season.

Enrollment was heavy in commercial subjects, drafting, mathematics, electrical work, Americanization and clothing and cooking classes, Mr. Perry said.

While the registration last night attracted almost 100 more persons than the first night's enrollment last year, it is expected that more than 300 will register tonight.

The courses for women planned for this year are attracting greater and greater numbers of local women, Mr. Perry said this morning. All are realizing, he explained that further study is providing wider circles of activity for them.

In addition to the regularly prescribed courses for women, they are also taking advantage of other courses, such as English and citizenship for foreign born, taught by George H. Sherwood. They are also enrolling in business courses, including elementary bookkeeping, taught by Joseph D. Person; advanced bookkeeping, taught by Mr. Person; shorthand, taught by Miss Helen Magee; typewriting, taught by Tyler E. Clark; commercial law, taught by Mr. Clark; applied English essentials and applied punctuation, taught by Spencer H. Merriam, and commercial arithmetic, taught by Mr. Merriam.

Courses prepared particularly for women are receiving the attention of the women of the community. The courses are: Clothing for women, taught by Miss Lenore A. Davis; cooking for women, taught by Miss Josephine Raub; home hygiene and care of the sick, taught by Mrs. Rosemary MacKay; nutrition, taught by Mrs. MacKay; and house furnishing and decoration, taught by Mrs. Herbert E. Clarke. Many women are also taking advantage of the first aid course for industrial workers, auto drivers and general public, it was explained by the school director.

JEWS WILL OBSERVE DAY OF ATONEMENT

Wednesday October 1, Is Holiest of Hebrew Sacred Days

Yom Kipur, the holiest of the Hebrew sacred days, will be observed Wednesday by Jews over the entire world. Special services commemorating the day will be held in Rahway Hebrew synagogue according to an annual custom.

The holiday, known as the Day of Atonement, will begin at sundown Wednesday. Similar services will be held in the local synagogue as those held during the Hebrew New Year's celebration. Rabbi Fishbone of this city, will be in charge, assisted by a special choir. Services will be held at 7:20 a. m. and 6 p. m.

Inspiring Melodies

The chanting of the inspiring melody of Kol Nidre in temples and synagogues will mark the beginning of he fast of Yom Kippur.

When the Jews lived in Palestine, the observance of the Day of Atonement was distinguished by an elaborate ritual. As described in Leviticus XVI, the priests offered sacrifices upon the altar of the Temple to atone for the iniquities and transgressions of the entire people. In the presence of a large assembly which filled the temple courts the high priest uttered three confessions of sin: one for his own and the sins of his family, one for the sins of the priesthood, and one for the sins of the entire people. The people prostrated themselves; the Levites sounded the trumpets; and the priests implored God for mercy and forgiveness.

Serious Meditation

Throughout the medieval ages up to the present, the Day of Atonement continued as a day of serious meditation when man stands before his own soul and his Creator in sincere prayer. The supplications of the day seek to bring man to the mood of self-examination and self-criticism so essential in the life of humanity; they strive to raise man to a moral state where he will resolve to turn from the forces which make for degeneration and pursue those which make for moral progress.

Winter Plans Are Made By Rahway Woman's Club

Further plans for the presentation of "Spanish Moon," a musical comedy, were made at the meeting of the executive committee of the Rahway Women's Club held yesterday morning in the clubhouse. President Mrs. C. N. Forrest presided.

The first fall meeting of the club to be held Friday afternoon, October 3, was also discussed. At that meeting Mrs. Chauncey Marsh, Montclair, former State chairman of literatures of the Federated Women's Clubs, will be the speaker.

Those present at the meeting yesterday were Mrs. Forrest, Mrs. Orlando H. Dey, vice-president; Miss Caroline Mandeville, recording secretary; Mrs. Stephen C. Bull, treasurer; Mrs. Earl H. Walter, music chairman; Mrs. George E. Gallaway, program chairman; Mrs. William Stillman, home department chairman; Mrs. T. H. Roberts, Jr., finance chairman; Mrs. Bella T. Browne, publicity, and Mrs. A. C. Marsh, Mrs. Ida M. Custer, Mrs. Charles W. Nichols and Mrs. Aaron Dean.

It was announced today that Mrs. Forrest has been appointed a member of a county committee to aid in entertaining the clubwomen of the county in Elizabeth Octobr 16.

Safe Deposit Boxes from $3 to $25 a year. Rahway National Bank.—Adv.

Rotary Club Hears Talk On State Bond Issue

An interesting address on "New Jersey's Greatest Question—The $100,000,000 Bond Issue," was presented by John C. Elliott, director of the Greater New Jersey Association of Municipalities, before the Rahway Rotary Club, Wednesday noon, at the Rahway Woman's Club. The speaker was introduced by Charles F. O'Malley, chairman of the program committee.

President Frederick L. Mintel, announced that the tri-club golf match between the Rahway, Woodbridge and Linden Rotary Clubs would be held at the Colonia Country Club next Friday afternoon. The tourney will be followed by a dinner to be attended by members of the three clubs.

Rev. H. A. L. Sadtler, rector of St. Paul's church and popular member of the club, was welcomed back from his two months' trip in the Holy Land by members of the club. He will give an account of his trip at the meeting on October 8.

The singing was in charge of Robert A. Coan, with Mrs. Earl H. Walter at the piano. The visitors were Andrew Keyes and Floyd Howell of the Woodbridge Club.

River Cleaning Continues

City Employees Reach Church Street Bridge in Robinson Branch

Work of cleaning and dredging the Robinson Branch of the Rahway River progressed today to a point above the Church street bridge, William H. Armstrong, chairman of the Common Council committee in charge of the work, stated this noon.

The work has been continued each day by city labor, Mr. Armstrong said. It is expected that the job will be completed within 10 or 12 days, it was explained, after which work will be started immediately on the two dams which will be used to hold water up for flushing purposes.

Original plans called for the construction of one dam near the junction of the Robinson and the Rahway Branches. Another will be constructed in back of Riverside Park. This will provide for a complete flushing of the branch, Mr. Armstrong said.

City employees are finding all kinds and manner of refuse and rubbish in the stream. Many trunks of trees are being found at the place where they are now working. A wagon and team are kept constantly busy hauling the rubbish away. Many small islands, which prevent an even flow of water, are also being taken out.

G. O. P. MEETING TONIGHT

The fall campaign of the Republican Party is expected to begin at an important meeting of the Herbert Hoover Republican Club tonight at the Moose Home, 25 Fulton street. Plans for the general election and many municipal affairs will be discussed.