BOOK REVIEWS START IN TODAY'S ISSUE

The Rahway Record

New Jersey Advocate

Absorbing The Rahway News-Herald, the successor of the Union Democrat, Established 1840.

RAHWAY'S HOME NEWSPAPER

VOL. XX. SERIAL NO. 2197 | RAHWAY, UNION COUNTY, N. J., TUESDAY AFTERNOON, NOVEMBER 18, 1930 | EIGHT PAGES | PRICE THREE CENTS

PLAN BENEFIT SHOW FOR UNEMPLOYED OF CITY TUESDAY NIGHT

Local and New York Talent to Be Seen in Performance in Empire Theatre Next Week For Poor of City

SPONSORED BY POOR OVERSEER

A benefit show to aid the unemployed and destitute of Rahway will be held at the Empire Theatre next Tuesday evening. Overseer of the Poor Floyd D. Mason stated today. The R-K-O Corporation has provided the use of the theatre and will put an entire feature picture to be followed by a program which will include local talent and a group of New York City stage and screen stars.

The committee in charge of the show, Overseer of the Poor Mason, Edward R. Moore, manager of the R-K-O theatres in this city, and Harry T. Chairmen of Main street, will go to New York tomorrow to arrange for the special vaudeville acts. After the professional part of the program is secured, the local players and dancers will be selected and the complete program announced later in the week. The committee is arranging for a two and one-half hour program. The police and fire departments of the city will assist the committee with the show.

Admission to the special performance will be the presentation of overcoats, suits, shoes, underwear, stockings and other wearing apparel for men, women and children, as well as food, valued at from fifty cents to one dollar. Mayor Walter E. Jennings will be admission Overseer of the Poor Mason has also started a fund to raise sufficient funds to transport the New York talent to Rahway as they are giving their services gratis outside of the transportation costs. Contributions should be sent to Mr. Mason.

The benefit show is being held Tuesday evening in order that Wednesday might be spent arranging for the distribution of the clothing. Families in destitute circumstances might receive it before Thanksgiving Day.

Meeting Friday Night

A meeting of representatives from a score or more of local organizations has been called for Friday night at the City Hall by Overseer of the Poor Mason. The representatives of the organizations will be asked to help in the distribution of the clothing at the City Hall building commencing at about 4:30 o'clock. All persons needing clothing should go to the City Hall to receive what apparel they need.

112 Unemployed Registered

Since the Free Municipal Employment Department was organized by the Overseer of the Poor ten weeks ago, 112 men and women have registered for work. Applications have been received from 83 men and 27 women. Eighteen of these applicants, 12 men and 6 women, have been temporarily placed in positions by Mr. Mason.

Local Red Cross Needs Sweaters for Hospital

The Rahway Chapter of the Red Cross has received a call from the National Headquarters for men's sweaters to be used by the patients of the Veterans' Hospital at Milburn.

This new hospital was opened Saturday and the patients are all convalescent men whose illness is due to their army service. These sweaters will give them additional comfort during their hospitalization.

The Chapter has several knitters who did splendid work last year and they have already signified their willingness to help again, but as the season for sweaters is already here, more volunteer knitters are needed to finish the allotment promptly.

The sweaters are of the sleeveless type and the pattern is simple. Anyone who can knit is urged to join the knitting group at the office, which is in charge of the work, at 166 Main street. Telephone 7-0236 and wool and directions will be given out.

CARD PARTY HELD

The Ladies' Social Club of Lincoln and Rahway held a card party Thursday night at the residence of Mrs. Edna Eaglen, 119 Lenox ton street. Special prize was won by Mrs. S. M. Hampton. Prizes in pinochle were won by Mrs. Edna Eaglen, Mrs. H. Van Pelt, Mrs. De Witt C. Winans, Mrs. William Steele, Mrs. E. M. Seaman, Mrs. Amplest Pagana, Mrs. L. M. Hampton, Mrs. W. Force and others.

NATURE CLUB TO MEET

"Nature Episodes" will be the subject of a talk to be given by Ralph Williams, jr. of Rahway, on Friday night at the City Hall by Overseer of the Poor Mason. Applications for employment have been classified as follows: Laborers 41, house workers 15, office workers 7, painters 2, carpenters 1, plumbers 1, machinists 12, clerks 2, electricians 2, factory workers 3, truck drivers 6, chauffeurs 6, miscellaneous 8.

Anyone person or firm in Rahway having work for any of the above applicants should get in touch with Mr. Mason and he will furnish them with the qualifications of each person registered. He also urges all the unemployed in Rahway to register with the Free Municipal Employment Department as soon as possible and he assures them every effort will be made to provide work for them.

HIGH SCHOOL PLAY AND CAST CHOSEN

"To Be Given By Senior Class, Dec. 5 and 6

"The Goose Hangs High," a comedy written by Lewis Beach, will be presented by the Senior Class of the Rahway High School, December 5 and 6, at the Roosevelt School auditorium. The proceeds of the play will go toward the fund being raised to finance the annual trip to Washington.

For the past two weeks rehearsals have been held at the high school, and the cast shows promise of being capable of presenting the most finished play the high school has ever shown. Tickets will be distributed shortly to the students for sale and a record attendance is expected at the two performances.

The play is an excellent one and was only recently released by Samuel French and Company for amateur production. The story is woven around the lives of the individuals family, and opens as three of the children come home from college on a visit.

Mr. Bernard Ingalls, is the father and is employed as City Tax Assessor. He is an honest man and therefore is not as wealthy as his fellow neighbors, the Wrights, which employs him becomes so politically vulgar that he resigns his job and upon a general conference with his wife writes his resignation in the form of a letter and gives it to his son to mail. The lad forgets his mission however, and the resignation is never received, and shortly afterward there is a change in the administration and every-

(Continued on Page 7)

NEWSIES FORM CLUB FOR MUTUAL BENEFIT

Record Newsboys Club Will Further Interests of Carriers; Officers Elected and Aims Outlined Special Events Planned

As a means of furthering the interests of the paper carriers of this newspaper, the Record Newsboys Club was formed at a meeting of all the newsboys held Saturday morning in the circulation office of the paper. Twenty boys, who are route carriers and others street-salesmen, were present.

Officers of the club were elected as follows: President, Albert Frigiletto, 37 Hayden street; vice-president, Harry Swearer, 21 Elm avenue, and secretary, Howard Tatem, 20 Totten street. These officers will conduct all business connected with the act of the circulation manager of the newspaper.

Aims Are Given

Three definite purposes of the organization were outlined, and will be written into the constitution of the organization. The boys will aim to give more accurate delivery and more efficient service to the subscriber; will conduct their individual business in such a manner as to afford them larger weekly returns, and will devote a more lively social program for the group included in the club.

For some time the officials of the newspaper as well as the boys themselves have realized that subscribers have received an efficient service as they should, and it is with this idea in mind that the club has been organized.

"To accomplish this end and to make it possible for the boys to obtain a greater profit from their work the club will be continued. Each carrier boy will receive special instruction as to how he can best deliver his papers to his subscribers, while street salesmen will also be instructed in some of the important features of street sales.

Will Get Instruction

The farming of the club is one of the first steps being taken in accordance with the newly formed circulation policy of The Record. This policy will insure a greater and more comprehensive service to each person that reads the newspaper. Subscribers will be constantly informed of all new developments in the business of getting the paper to the reader on the streets, with the aid of the presses.

Many social events have been planned for the newsboys organization, including theatre parties, ice cream and candy parties, hikes, picnics and swimming outings and hot dog roasts. Lollypops were on the program at the Saturday meeting.

In addition to the officers the following boys were present Saturday: Joseph Bunol, 57 William street; Charles Kruger, 2 Johnson street; Frank Baosh, 67 William street; Francis Yanit, 94 Irving street; John Yanit, 94 Irving street; Stanley Kowalski, 160 Irving street; Joseph Kletz, 19 Walter street; Frank Paris, 1 Maple avenue; Michael Amorelli, 22 Linden avenue; Thomas Passes, 5 Totten street; William Roberts, 39 Commerce street; Paul McNally, 80 Commerce street; Philip Carrie and James Curvis, 13 Elmer Stevens street; Joseph Cherry, 17 Union avenue; Albert Frigiletto, 37 Hayden street, Newark, and of this city, charged with attempted carnal abuse and assault and battery in this city September 5, will be put on trial December 1. On application for bail was made in the case. Two defendants were among those persons indicted by the Grand Jury on criminal charges arraigned on preliminary hearing Thursday.

HUNDREDS ATTEND FURBER FUNERAL

F. V. Dobbins and Joseph Oxman Were Among the Honorary Bearers

Thousands of persons in all walks of life, including scores from this city, filed past the flower-laden bier of the late Mayor Albert James B. Furber in the Council Chamber in the Lindens City Hall Friday afternoon and evening, to pay their last respects to Linden's foremost citizen. From 2 p. m. until the funeral services began at 8 o'clock, 6,000 persons passed through the Council Chamber. Hundreds more were passed by the casket Saturday morning. A police guard of honor stood by the bier.

Impressive services were held by the Knights of Pythias Friday night. They were also attended by members of the Linden Lions Club and the Parent Democratic Club who were present in large numbers. The family held private services in the Council Chamber Saturday afternoon.

Hundreds of persons lined both sides of Wood avenue in front of the City Hall to pay their last respects as the casket was borne to the cemetery. Members of the Women's Democratic League formed a guard of honor in front of the City Hall. The body was cremated at the Rosehill Cemetery.

Francis V. Dobbins and Joseph Oxman, of this city were among the honorary bearers. The others were: John J. Pizzuto, Leon Sey, Councilman Michael Kreidt, Stephen Komorowski, Adolph Braun, William Nies and Charles Kelmig, all of Linden.

PLAN PERTH AMBOY TRIP

Members of Perth Amboy Council, No. 22, I. O. O. F., will attend a card party and dance of the Perth Amboy Fellows lodge on November 29, according to plans made at a meeting Friday night. The local lodge will hold a public card party on Friday, December 5.

Mrs. Fairill Marsh, 1st Vice-President of the Rahway Woman's Club, 100 West Milton avenue, Those attending are requested to bring a nature exhibit.

MAN COMMITTED TO REFORMATORY FOR CLARK BREAK

John Marantiz, this City, Pleads Guilty to Entering Road Stand Last Month

ANOTHER ARRESTED

John Marantiz, 19, 288 Main street, charged with breaking and entering the roadside stand of Mark A. Howarth, Goodman's Crossing, Clark Township, early last month, was committed to the State Reformatory on his plea of guilty when arraigned yesterday morning before Judges Stein and Thompson in Quarter Sessions Court, Elizabeth.

Charles Brizak, 284 Main street, alleged to be a member of the gang which was arrested by Lieutenant C. Fred Cleo early Saturday morning, and found over to the Grand Jury when given a preliminary hearing before Recorder Charles Maxfield, Clark Township, Saturday night.

Escape Gun Fire

Marantiz was arrested with Steve Brizak, 17, 284 Main street, brother of Charles Brizak, early on the morning of October 12, after the two had made an escape from two full shots of buckshot fired from a double-barreled shotgun, and after painting their automobile in an attempt to conceal the marks of some of the shots. The shots were fired by Howarth, proprietor of the roadside stand, after an improvised alarm had been sounded, he explained after the break.

Four other Rahway persons were included in a large number of defendants arraigned on indictments before Judge Stein Thursday afternoon in Quarter Sessions Court. Both defendants were held under bond for trial December 1.

Driver Arraigned

Dominick Colacurcio, 23, Inman avenue, Colonia, driver of a car in which Thomas Humble, of this city was riding when he received fatal injuries here September 6, was held under bond of $1,500 for his appearance in court December 1. Francis V. Dobbins, this city, represents the defendants.

Albert Sturm, 62 Hayes street, Newark, and of this city, charged with attempted carnal abuse and assault and battery in this city September 5, will be put on trial December 1. On application for bail was made in the case.

EVIL IS STARTED IN ROADHOUSES, SPEAKER CLAIMS

Sex Education is Duty of Parents, Health Official Tells P. T. A. Group

NAME COMMITTEES

An address on the need for proper guidance in sex education among adolescent children by parents and teachers and a frank discussion of such problems in the home were urged by Carl Alsmo Manuel A. Adava, general secretary of the Phillipine Student Christian Movement in the United States, students from China and France, speaker in boys' movements in this country and State national officials.

Among those who will speak and lead discussion groups are: Arthur Hoch, former student secretary for the Y. M. C. A. in China; Charles R. Hurrey, general secretary of the committee on friendly relations among foreign students; Seth Edwards, graduate of Lucknow Christian College, India; Manuel A. Adava, general secretary of the Phillipine Student Christian Movement in the United States, students from China and France, speaker in boys' movements in this country and State national officials.

The speaker told of his experiences over the State in combating venereal disease and stated that in most cases the downfall of the girl or boy involved is due to the neglect of the parents in enlighening the child on the evils of improper sex discrimination. He stated that "this condition was criminal negligence on the part of the parents" and that this important subject should be frankly discussed in the home to avoid such dire results.

Mr. Dales condemned the road houses which he claimed are a breeding place of evil. He declared that these are growing like mushrooms at the doorstep of practically every city and the parents should see that their children avoid such places. His address made a profound impression upon his audience.

The evening program opened with a voca lsolo by Mrs. Lewis F. Turner, followed by a saxophone solo by her son, Lewis F. Turner, jr., to which she gave the piano accompaniment. Miss Ruth Mae Starmer's Grade 6-5 class gave a consonant playlet, "Thanksgiving Story."

Report on State Meet

President Mrs. Joseph Davis reported on the recent State convention of the New Jersey Parent-Teacher Council in Atlantic City. Mrs. Charles Field gave the treasurer's report, while Mrs. Chester P. Gauberton gave the secretary's report. Mrs. Davis stated that 14 subscriptions had been received for the Child Welfare Magazine and for the P. T. A. Magazine. The membership committee reported 600 members to date.

Acting on the suggestion of Al-

(Continued on Page 7)

P. T.-A. IS FORMED AT HIGH SCHOOL

Officers Chosen and Program Outlined at Meeting Yesterday

Officers were chosen and a year ly program partially outlined at the organization meeting of the Rahway High School Parent-Teacher Association held yesterday afternoon in the school building. More than 75 teachers and parents of pupils of the school were present.

Mrs. Carl F. Graves, 97 West Hazelwood avenue, was elected the first president of the organization. Other officers chosen were: Vice-president, Mrs. C. C. McCordock; second vice-president, Principal Eugene O. Smeathers; secretary, Mrs. Chalmers Reed, and treasurer, Mrs. W. Richard White, jr. The program committee is being by Acting Chairman Mr. Smeathers and Acting Secretary Mrs. A. H. Mershon.

The ideals and aims of a high school parent-teacher association were outlined in a talk by Mrs. James Jones, Roselle, chairman of the high school work of the Union County Parent-Teacher Council.

Meetings will be held four times each year, November, January, March and May, it was decided yesterday. Special meetings will be held when necessary, the first being called for December 8, when a conference between the mothers and teachers will be held.

Music for the meeting was supplied by the members of the girls' glee club of the school. A talk on the work of the extension classes was given by one of the pupils, while the work being done in publishing the Squirrel and Black, the school magazine, was explained by a member of the staff. Serving of tea and wafers by members of the catering class followed the meeting.

AUTOMOBILES DAMAGED

Two automobiles were damaged at 11:45 p. m. Sunday when a car operated by George Trustrum, Roosevelt avenue, Carteret, collided in Main street, near Adams street, and crashed into a parked car, owned by Dominick Mancori, Middlesex avenue, Iselin. No one was injured. Patrolman Richard G. Weihknapt investigated.

Delegates Are Chosen To State "Y" Met

Students from Foreign Countries Will Lead Discussions

Arnold Carkhuff, Willis Booth, Charles Howe, Howard Atkinson and Boys' Secretary Emil Mosier Will represent the Y. M. C. A. at the New Jersey State Older Boys' Conference in Summit, December 5-7 and 7-it was announced today.

"God and International Youth," with the general theme of the conference, "Race relations and the nation" will lead the various discussion groups on the theme, it has been announced by Jerome B. Hagg, chairman of the State Boys' Council.

Among those who will speak and lead discussion groups are: Arthur Hoch, former student secretary for the Y. M. C. A. in China; Charles R. Hurrey, general secretary of the committee on friendly relations among foreign students; Seth Edwards, graduate of Lucknow Christian College, India; Manuel A. Adava, general secretary of the Phillipine Student Christian Movement in the United States, students from China and France, speaker in boys' movements in this country and State national officials.

William Henry Mays Dies Here Monday

Native of This City Dies Following Five Years' Illness

William Henry Mays, 71, native and for the most of his life a resident of this city, died shortly after 2 yesterday afternoon at his home, 22 Leonhardt street. His wife, Mrs. Catherine Mays, is proprietor of the River View Tea Room.

Death followed an illness of five years, during which time Mr. Mays was unemployed. Prior to his illness he operated a milk dairy in New York City. In addition to his wife, Mr. Mays is survived by a daughter, Mrs. Susan Martens, 122 West Milton avenue; a brother, Richard Mays, 3 Lechington street, and a sister, Miss Bertha Mays, also of 3 Lechington street.

Two grandchildren, Miss Christine Dieckman, 120 Milton avenue, and Mrs. Harry Simmons, jr., 119 West Milton avenue, also survive.

Funeral services will be held Friday at 2:30 p. m. at the home of Mrs. Martens, with Rev. James W. Laurie, pastor of the Presbyterian Church, officiating. Burial will be made in Rahway cemetery.

St. Paul's Choir Organizes as Chapter

Members of the choir of St. Paul's Church were organized as a regularly constituted chapter of the Choirmasters' Association Thursday night with Rossi O. Dowden presiding as chairman.

The following officers were elected: President, Mr. Dowden; vice-president, Mrs. Clifford H. Hackett; secretary, J. S. Davis, and treasurer, M. D. Martin.

Business meetings of the group will be held the third Thursday of each month. Dues have been set at 25 cents per month, which will be applied to the Easter offering. An invitation to attend a social gathering in a home next Monday night was extended by President Martin. At that time Charles Edward Jorstem, of New York City, will give dramatic readings.

NEW BOOKS SHOWN AT PUBLIC LIBRARY

Display Observes National Book Week; Miss Margaret Gruener Named Assistant New Schedule December 1

An appropriate display of new and standard books is featuring the observance of National Book Week in the public library here, it was announced today by Miss Ruth L. Peters, librarian. The display will be continued through Tuesday, Thursday and Saturday of this week.

The display has been divided into four classifications for the easy discrimination of those desiring to see the books, Miss Peters explained. On one have been arranged new boys' and girls' books, while another contains only fairy tales, and another picture books. A special display of books for the parents and teachers has been arranged on a separate shelf. The books have been set up in the anteroom at the left of the main library desk.

Furniture for the week has been furnished by the James McCollum Furniture Company. Among the furniture are two reading chairs, a magazine rack and several small tables.

Schedule Change

Another announcement of the newly arranged schedule of hours at the library was made today by Miss Peters. The new schedule is as follows: Monday, Wednesday and Friday, 12 m. to 6 p. m.; Tuesday and Thursday, 12 m. to 9 p. m., and Saturday, 10 a. m. to 9 p. m.

One or more members of the Board of Directors of the Library Association will be present at the library each day this week that the building is open, to explain the books that are included in the book week display. Members of the board are the Mesdames Ralph C. Jones, Annie Dean, H. C. Cakes, H. S. Sills, Willard C. Freeman, Fred W. Coles, Arthur H. Winfield, Luther K. Munly and Walter S. Gladek.

Because of the increase in work that will be made necessary by the longer hours at the library, an assistant—librarian—Miss Margaret Gruener, 76 Jaques avenue, has been obtained for the work. Miss Gruener is an experienced librarian, having staffed the work four summers in the Ocean City Summer school, and has been employed for some time in the Newark Public Library. She will begin her new duties with the Rahway library next Monday.

New Bulletin Board

Another feature that has recently been started at the library is a bulletin board upon which special displays are placed. For the last two weeks a display of books of drama, and dramatic readings, have been arranged. A display of children's books is being shown this week.

AT DE MOLAY SERVICE

A delegation from Union Chapter, Order of DeMolay, attended the Mothers' Day celebration held by chapters of the district at the Westfield Presbyterian Church. Master Councilor Harold Baird, "Dad" Richard J. Morton, State Deputy Francis Otorio and Past District Deputy Herbert Kiehn led the Rahway delegation.

RAHWAY BANKS SEND CHECKS TO MEMBERS OF CHRISTMAS CLUBS

Increase is Shown in Amount Distributed in City; Money Already Sent Out By Rahway Savings Institution

WILL STIMULATE TRADE HERE

The first Christmas Club checks were mailed out yesterday by the Rahway Savings Institution, while the Citizens National Bank will have the checks ready for distribution November 26, and the Rahway National Bank will endeavor to have the checks ready for their clients depositors by November 28. The Rahway Trust Company does not have a Christmas Club but specializes in an Opportunity Club which runs over a fifty-week period, memberships in the club being open at all times. However, the greatest distribution of funds from the Opportunity Club usually occurs between December 1 and 15.

No Total Amount Yet

The total amount to be distributed by the Christmas Clubs in the Rahway banks is not available at the present time as the Rahway National Banks has not as yet closed up the club accounts and could not state just how much the accounts will total except the total will be several thousand dollars more than any year in the past. The Rahway Savings Institution will distribute $50,000, and the Citizens National Bank $19,000. However, with two banks distributing a total of $134,000 it is believed the members of the Christmas Club at the Rahway National Bank and the Opportunity Club at the Rahway Trust Company will bring the total for all the Rahway banks well over $200,000.

Joseph C. Potter, secretary and treasurer of the Rahway Savings Institution, stated that all paid up members—in the Christmas Club at the bank received their checks yesterday and that the remaining checks would be ready for mailing as the final payments were made. He said he expected all the checks to be out this week, i. e. the final Dec. 2. The club membership this year totaled 15,000 about 1,000 more than last year. He also stated that the club had about 200 more members than during 1929.

Joseph C. Potter, secretary and treasurer of the Rahway Trust Company, stated that the Opportunity Club memberships which would mature before Christmas would be about the same as last year.

"Should Rahway Christmas Club savers follow the general trend of the country, it is expected that at least 25 percent of the money returned to depositors will be spent for Christmas buying. Many memberships are taken out to pay the December 1 taxes, or for life insurance payments and other large debts which the members can best meet by means of this weekly savings plan.

The record asked the banks about how much of the Christmas Club checks, it is said, but the club is an educational one and almost everybody, knowingly or unknowingly, saving on the part of the depositor either through further membership in the club or by means of savings accounts.

A sunrise supper will be held by the Ladies Aid Society of the Zion Lutheran Church at the church parlors tomorrow evening from 5:30 until 8 o'clock.

The River View Tea Room will be closed until Friday owing to a death in the family.—Adv. 1t

New York Director Will Have Charge of Elaborate Benefit Program

Final preparations for the show to be given in the Empire Theatre Wednesday and Thursday, January 21 and 22, 1931, by members of the Junior Service League for the benefit of general charities, were made at a meeting of officers of the organization held last night at the home of Mrs. W. Dickson Cunningham, 105 West Hazelwood avenue.

The show will be under the direction of William P. Moffatt, New York City, who has previously directed similar shows for the Elizabeth Junior League. All stage settings and costumes necessary for the performances will be supplied by Mr. Moffatt. The cast will be chosen in the near future.

Arrangements for the show are being made under the general direction of Miss Rosamond N. Allcott, 55 Pierpont street, president of the league. She is being assisted by the officers of the group. The next meeting will be held Monday evening, December 1, in the home of Miss Irene R. Vogt, 159 Main avenue.

Members of the league held an informal benefit card party at the Liberal Club Friday night under the direction of a committee composed of the Misses Margaret Murphy, Betty Armstrong, Margaret Cone, Mary Louise Astley, Marjorie Ross and Mary Stuth. Prizes and door money of the individual memberships were larger. Mr. Freeman stated that the checks were sent out earlier than usual this year because the officials of the bank believed the members were anxious to have the money in the year due to the present economic condition. He declared that more than 40 memberships had already been received for the 1931 club.

M. C. Bradford, cashier of the Citizens National Bank, stated that it would distribute approximately $19,000 this year. The club at the bank was slightly smaller this year, due, he believed, to the business depression, but the individual payments have been larger so that the total this year is slightly larger than in 1929.

Opportunity Club Same

Joseph C. Potter, secretary and treasurer, of the Rahway Trust Company, stated that the Opportunity Club memberships which would mature before Christmas would be about the same as last year.

"Should Rahway Christmas Club savers follow the general trend of the country, it is expected that at least 25 percent of the money returned to depositors will be spent for Christmas buying. Many memberships are taken out to pay the December 1 taxes, or for life insurance payments and other large debts which the members can best meet by means of this weekly savings plan.

The record asked the banks about how much of the Christmas Club checks, it is said, but the club is an educational one and almost everybody, knowingly or unknowingly, saving on the part of the depositor either through further membership in the club or by means of savings accounts.

A sunrise supper will be held by the Ladies Aid Society of the Zion Lutheran Church at the church parlors tomorrow evening from 5:30 until 8 o'clock.

The River View Tea Room will be closed until Friday owing to a death in the family.—Adv. 1t

The Rahway Record Family Page

FASHIONS, FICTION
HOUSEHOLD HINTS
HOME, GARDEN

CROSS-WORD PUZZLES
ADVICE TO GIRLS
CHILD WELFARE

A GLANCE AT THE NEW BOOKS

Short Reviews

"The Wood of the Hanging Temples" (The MacMillan Company), by Henri Bernard. This historical novel is another of the recent translations. It was translated from the French by Samuel Shaw. The story is set in a French village, near which is a wood that has long been haunted by a ghost of a knight templar. The story takes place in the years before the French Revolution and ends with the coming of the peasants into their own right.

"Dark Flame" (G. P. Putnam's Sons), by Neels Shaw. A quick succession of locales in search for "Richard Amherst," is taken by a group of reckless pleasure hunters. We chase one another across the Continent from London to Paris, to Switzerland, to Monte Carlo. Among them is Eric Darrow, who has wealth, good looks and an air of mystery.

"Changing Self" (G. P. Putnam's Sons), by Leonhard Frank, translated by Cyrus Brooks. The book is a narrative of a man's efforts to find himself. Roused up at once by the government, Jurgen Kothenreiner will, in this story of his life, give the reader a marvelous knowledge of the German soul, in which Mr. Frank is particularly interested. Particularly engrossing, talk of a youth who will not think in accordance with the religious and political traditions of his ancestry; who will not accept the role in life that a member of that family should follow; will not follow the generation of his teachers; will not prepare for any dignified profession.

"The Birthday of the Red-Man-Song" (Dance and Decoration), by S. Barnes and Company, by Julia M. Buttree, with introduction, illustrations and section on art by Ernest Thompson Seton. An interesting interesting book of Indian lore which should be deeply appreciated by a wide public—all who wish to know more of Indian dance, art, music and poetry; and to Boy Scouts and Scout Leaders.

"Dance Party" (Samuel French), by Kenyon Phillips Britton and Roy Mitchell. This play, in three acts, calls for a home-like set—such as one finds on Broadway before the season 1929-1930. It is a drama of exciting action, combined elements of mystery and comedy and laid on a colorful college background.

"The One Religion" (The MacMillan Company), by Nevile Sinnett Bolinghe. The latest popular here envisages his idea of what religion essentially is, as a new type of religious fellowship.

"Knights of Sackcloth" (The Century Company), by Edward Alexander Byers. This is a novel of Dante, the world's most textbook, which takes into account the advances made during the past decades. Dante reports the author's recent firsthand investigations and observations in many countries.

New Cape Cod Novel

BY JOSEPH C. LINCOLN
D. Appleton and Company—$2.50

Once more the extraordinary skill of Joseph C. Lincoln as a constructor of original plot and original character is testified in his latest novel, "Blowing Clear." For every successive novel from his pen adds to your wonder as to how he manages, week-time to tell a new story—describe Cape Cod in a new manner, in all of them. When he writes in "Blowing Clear" of John Hopper Heath, "Hi," whose few words hide a story and a tragedy, he develops a plot whose dramatic moments, whose many surprises have the freshness of a first discovery of the story. Same the technique possible only to an old hand.

The answer is of course that Mr. Lincoln is a born storyteller. But he also has the qualification that he is a born Cape Codder. To really feel of the winds and traditions of old Cape Cod while reading this unusually mellow yarn of the pioneer, you must have a thrilling knowledge of those same traditions and persons who are invariably associated with Cape Cod—and Mr. Lincoln's tales of the Cape Cod. But it is unusual that this necessary knowledge is somehow carried on even while engrossed in this thoroughly vivid tale of the country from Provincetown to New Bedford.

One can almost feel oneself in Barnstable County when one reads of "Hi" and his life in the "County of Ocatalo," while the scenes of those humble simple mid-Cape towns come once again to our vision.

In "Blowing Clear" we find Mr. Lincoln writing in his happiest vein. And yet, though the salt breezes of Cape Cod blow through its pages, this is not merely a sea story. It is the story of a proud, scarred man and a son whose birth was shrouded in mystery—it is the tale of a lovable man, and of the delightful group of Cape Cod folk who surround him.

John Henry lived the life of a recluse and was a mystery to the village people. One of the boys he strove to forget comes a boy—his son—and John Heath opens his heart to his lad. His whole life begins to center in bringing this boy to fine manhood. But simultaneously two blows fall upon John Heath, one through the son he has come to love, the other out of that same past that has hung like a shadow in the background. It is a gripping situation that develops and Joseph C. Lincoln makes it all very human. A thread of romance develops in the lives of both the father and son; and among the books most delightful features are those genuinely humorous characters, Lorenzo Weeks—and Hiram Balough who strives to save his soul from perdition.

Typical of Mr. Lincoln's writing art of his ability to make his stories fine trait—is the naming of the book. Not until the book is read do you discover the object of the name, which is, incidentally, as true to form as the book itself. For—anyone who wishes enjoyable, cheering reading there is to be recommended this novel which reveals Joseph C. Lincoln at his very best.

Library Notes

by
Miss Ruth L. Peters

It seems necessary at this time to qualify the word "book." There are books—many of them—which will give background and vision, stimulate the imagination and help to develop high ideals in children; there are also numerous others, which if not merely worthless, are actually harmful to young readers.

A book is a favorite gift, and it is regrettable when the tastes and the preferences of the individual child will form a valuable and permanent addition to his mental equipment. Come to your library, and we will be glad to assist you in every possible way to make your selection among the new and approved books.

This is Children's Book Week, a month-long celebration which attempts to familiarize grownups, and especially parents, with worthwhile books for young people. A special exhibit is on display at the library during the week. Many of the new titles in their original jackets are here for examination. We want you to find in perusing for you any titles desired at list price. Illustrations have practically disappeared from present-day novels, but they flourish in movable books. We suspect, oftentimes that the story was written to accompany the pictures. For the illustrations are fascinating and often amusing. Take "Angus-and-the-Duckies" for example. And children would thoroughly enjoy the adventures of that alert scottie, Angus. Very different is "The Roundabout Turn," illustrated by Leslie Brooke.

In Mrs. Morrow's "Painted Pig" are colorful pictures of Mexican boys, and "The Cat Who Went to Heaven" by Coatsworth contains exceptional black and white illustrations in Japanese style. Hope and Pyle's "Book of the American Spirit" is a treasure with its hundreds of historical illustrations.

Here also are "Early Moon," Carl Sandburg's new collection of poems containing his definition of poetry, and "Gay Go Up" a delightful book of verse about everyday happenings. Animal and Indian stories, legends from foreign lands as well as tales of the slumber jacks in "Fast-Buryan"—tales of the "Wonderful Locomotive" and "Little Black Nose," either of which would delight any small boy who is interested in trains; books about electricity and divine, are among the recent additions.

This will be a good opportunity for children to exchange the fly books. Bring them with you, and let them select the ones they like.

Almost Too Much

Almost any one might believe the story about horned owls that swooped down on a slight golf course in Cleveland and carried off golf balls; but doubtless even when the writer tells us the birds brought the balls back when they found that they had not captured white mice.

HOUSEHOLD HINTS

BY FLORENCE RIDDICK BOYS

HIKING

Did you ever hear of hiking clothes? Many great cities have them, with hundreds of members.

Get a pair of old clothes, and if you are not in a great city, you can have your own little home-made hiking club with a few congenial souls who like to stretch their muscles, or dispose of fat, or air their lungs, or have a good time on little money and store up health and lovely memory pictures.

England is crossed by innumerable foot-paths, for the English people have learned to use their legs. Many travelers learn the joys of walking when they climb a mountain or walk a national park. Most of us, however, do vast stretches hurriedly on such a trip, and ride in de luxe touring cars. Lucky for moderns not to be so hurried up and fed off from disease as tadpoles' tails do.

Does it look to you like a pleasant adventure to get together two or three friends and hike, on a Saturday afternoon—out to some woodland, and back in the cool of the evening? Or what would you think of gathering your family together and—with your "next friend" and walking a two-day hike of it, spending Saturday night in some cottage "for tourists" attending some rural church, drinking buttermilk at one farm house and having a chicken dinner at another, and hiking back home afterward. For the next few days, when a lame muscle succeeded, it would make you remember what a good time you had.

Be sure to wear large easy shoes the kind built especially for walking.

To Hang Tapestry

Tapestries are sometimes framed with wood, as a picture. Very look solid—and some like the originals, if hung from the top only. One method is to fees the top with some strong fabric and to this sew a strip or hooks which shall fasten to hooks in the picture molding. Another way is to run a thin strip of wood through the facing, as in a window-shade, and hang the tapestry with vertical cords from the molding, as you would a picture. Still another way is to sew rings on the top of the tapestry and run an ornamental curtain rod thru them. Let the rod hang on a cord dropped from the molding.

Modernistic

The house furnishers have come moderistic mad. Lamp shades, bathroom curtains, chairs, desks, dishes, wallpaper, draperies, every thing is pastered on angles instead of straight lines, clear, bold colors. It is not an exaggeration to say bizarre—as formerly. The colors are becoming more harmonious and less dashing. Touches of black add a little modernistic.

Little modernistic animals of pottery are a new fad in decorations. Women find them in very popular. We find it in lamp stands, table legs and chair frameworks. Glass is conspicuous and mirrors of unusual shapes appear. Color in glass dishes is yielding to frosted, cobbly designs.

Cranberry Relish.

As an accompaniment to roast turkey or any cold meat, there is nothing more popular than cranberries. To be different, try serving this way: Wash one quart of cranberries; put them through the food chopper; put them six minutes with a cupful of water; then add two cupfuls of sugar and boil three minutes longer. Pour them into cold, wet molds to set.

Ham Loaf

Combine three cups of chopped cooked ham, a half pound each of chopped veal and chopped pork, two eggs, a half cup of bread crumbs and one-third cup of milk. Add salt if needed. Shape into a loaf and place in a small roaster. Pour one cup of hot water over the loaf and bake an hour and a quarter in a moderate oven.

Overheard

"She was a charming conversationalist."

"What did she say?"

"She said 'Yes' and 'No' and let me talk."

Patronize RECORD advertisers—they are reliable.

Clothing Economy

The clothing budget is valuable as means of being well dressed at the least expenditure. Make out a list of all the garments you will need, taking into consideration your age and station in life—as perhaps, one formal dress, one or two for street, business or shopping, housedress, lounging garments, heavy and light weight street coats, a rain coat, proper footwear and headdress, gloves, and accessories.

When you have listed all you need, make an inventory of what you now have, which is or can be put in condition to use. Perhaps need a few fillers, for variety, and your clothing now on hand will usually care adequately for that. You may need only a few new pieces a year to keep your wardrobe up to date.

It is wise to select the larger and more expensive pieces first, but one should save a percent for accessories. It is also usually necessary—not desirable, to have a large number of garments at the same time. It is better to have fewer, well selected and good clothes, and to keep them in splendid condition and wear them while they are in style.

One may often economize by making garments at home. If one has time, sews well, and has good taste in planning clothing. Another method of dressing well on small means is to buy at reduced prices when the season is somewhat advanced, although, in doing that, one will have to be in the height of the season's fashion, and should buy only conservative garments which will serve well for the next season. Higher priced and more excellent garments are always of simple lines and usually in styles well in advance of ordinary fashions, so one is safe in buying such—bargains—late in the season. Cheap bargains may be bought for immediate use.

The School Lunch

Fortunate is the child who can come home to his noonday meal. Next to him in good fortune is he whose school serves hot soup or something like that every noon. Looking this, the careful mother can pack hot cocoa or her soup in a thermos bottle.

Vary the sandwiches. White bread, gut bread, raisin bread, whole wheat bread and buns may serve as a base and there are a thousand varieties of fillings. Chopped nuts and raisins with salad dressing. A pickle or olive gives a touch of the fillings. The child will love a sweet dessert. A candy bar will fill this bill. Never forget the daily fruit—apple, orange, grapes, banana—whatever is in season. Pack the lunch carefully, wrapping each article in waxed paper. Gay colored napkins add a happy touch.

A surprise now and then is a great joy and appetizer; and varied is the menu of the lunch box.

Goulash

In two tablespoons of hot fat, brown three sliced onions. Into this put one pound of hamburger steak and two cups of tomatoes. Season with paprika, salt and pepper and simmer for forty-five minutes. Chopped celery, carrots and mangoes may be added if desired.

To Tie Comforts

When the material for your comfort has no desire to guide you in tying it, mark a newspaper into squares and pin it on the comfort. This is quicker and more accurate than the old method of using a small paper square as a guide.

Smart Pajamas Are a "Rest-Cure"

Says Marie Marot

RITA—As far as you are concerned we seem to still be in the mauve decade, because you're forever wearing that hue. Why, even the cape of your rose satin pajamas is of mauve chiffon. But, just the same, it makes a nice background for the rose and white bead embroidery.

JO—And judging by your pajama ensemble you are all set on satin. But I wouldn't mind yellow satin and black Chantilly lace myself.

JILL—Well, I'm a Jill whose feet her jacket, but just the same I'm blue or at least my pajamas are. Silver and blue lame with fox, satin trousers of blue under a skirt of pale blue chiffon is enough to make any girl stay home.

WHOOPEE! LOOK WHO'S HERE!

Human Interest Cartoons
By
PERCY L. CROSBY
Renowned Artist and Humorist and Creator of that Inimitable Comic Character "Skippy", will be a Regular Feature of
THIS NEWSPAPER

Helpful Advice to Girls

By NANCY LEE

DEAR NANCY LEE:—
I have gone with a young man for two years very steadily. I am only 17 years but really think I care for him alone. He is two years my senior. Last December we went to a dance and while there he fell asleep. I was so angry that I got up and left him there. I snubbed him when I saw him again and in a day or two he returned my ring which he had been wearing. Since then upon thinking things over I realize I can never care for anyone else. How can I mend our friendship?
JUST MARY.

JUST MARY: There is but one thing that you can do and that is to abjectly ask the pardon of the person whom you so offended. Forgiveness of the fact whether you like the man or not, your action really was far from polite. The young man may have been very tired, so do not assume that he was bored. I hope that you can right matters, and I feel sure that you will successfully do so.

DEAR NANCY LEE:—
I'm a young girl of my teens, coming to you seeking advice.

Until about a year ago I was very friendly with a young boy one year my senior. Last December we had a meaningless quarrel in which I got "peeved" and would not speak to him when he wanted to make up.

Now, Nancy Lee, I realize my foolish pride and crave his friendship. He told my chum that he loves me, but fears speaking to me thinking I'd snub him as I did once before.

What should I do, speak first or just try to forgive him? Thanks.
SNOOKS.

SNOOKS: It is not a very formal thing to do, but I would suggest that, as your chum knows the young man, you could let her know how you feel about things and have her subtly convey to the young man that you have not treasured his friendship and are anxious you are to be friends again. If he really cares for you, he will. I am sure, quickly rise to the bait.

Will Rogers Picks A Story For This Spot

By WILL ROGERS

OF ALL the dinners and banquets I have ever attended, I have yet to be at one where a banker spoke, or a speaker ever spoke of a banker, that they didn't tell this story. It must be the only funny story any one seems to know. The minute you are introduced to a banker and before he tells you he is sorry you can't have

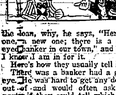

the loan, why, he says, "Here is one—I am now one; there is a cross-eyed banker in our town," and then I know I am in for it.

Here's how they usually tell it—There was a banker had a glass eye. He was hard to get any dough out of and would often ask the party if they could tell which was the glass eye and which was the real one. Finally one day a farmer, only wanted to get one hundred dollars, when he had to put up was eight, horses, twelve cows, his farm, tools, wagons and growing crops. The banker told him he could have it if he could tell him which eye was the glass one. The farmer said, "The right eye." The banker asked, "How did you know?" The farmer replied, "Well, there had a little gleam of sympathy in it."

The story being told so much has drove mere dispute out of banks than a Panic have. I will go into another bank and they will get a new story.

Sex Discussed by Psychology Group

Members of Roosevelt P. T. A. Study Class Meet

Emotional training in the home is one of the more important features of modern sex education, it was explained by Mrs. Joseph Costello, during the second discussion held by the psychology group of the Roosevelt Parent-Teacher Association held Friday afternoon in the school building. The second theme for the discussion was "Sex Education," with Karl de Schweinitz's book, "Growing Up," as a basis.

"To give the child mere examples of sex relationship is not a true step in the right direction," Mrs. Costello continued. "The proper emotional training in the home produces self-contented men and women. Correct parent-child relationship makes for the development of high ideals of love. Religious training, sympathy with the child's lovelife, and the building of proper channels of child energy expression is necessary if the sex education of the child is to mean anything." Mrs. Costello stated. Every child should be encouraged to find his proper sphere of artistic expression, whether it be music, writing, dramatics or modeling. Each individual should be shown the way that will fit with his individual personality," Mrs. Costello concluded.

Many mothers of the Roosevelt association were present at the meeting, and took active part in the discussion. The study group has organized as one of the activities of the parent-teacher association of the school.

GARDEN-SCIENCE IN PLAIN LANGUAGE

PROTECT PERENNIALS IN WINTER

By A. C. McLean
N. J. Agr'l. Extension Service

Plan now to protect the perennial plants through the winter. Some of them will survive the winter without any protection, but all of them do much better the following season if they have been protected. The chief objective of protective measures is to protect the plant from the harmful effects of the alternate freezing and thawing of the soil.

Do not apply the protective mulch too premature until the ground begins to freeze, which in most sections of New Jersey will be in late November. Materials for mulching should be gathered early and hold ready for prompt application.

Do not use sawdust or other fine materials for mulching, since they may smother the plants if used liberally. The best mulch is made by first covering the plants with coarse plant stems, then with leaves, salt hay, or straw, and finally with coarse brush, which holds the mulch in place.

For herbaceous plants, those which die down to the ground, peat moss, leaves, or salt hay have been found satisfactory mulching materials. Four to six inches of any of these materials will prevent excessive freezing and thawing of the soil.

Since many plants are destroyed each winter as the result of "drowning," soil drainage is important. If natural drainage is lacking, construct shallow artificial ditches that will carry away rain and melting snow before the plants

NY ARE PRESENT
T LINCOLN SCHOOL

Grade 1—Phyllis Green, Josephine Ford, Theresa Hospodar, Eva McInerney, Anna Slama, Lois Stockdale, Mary Zarilk, Gertrude O'Malley, Edith Westerlund, Roscoe Conklin, Raymond Humiston, Calvin Jackson, James Mays, Calvin Reilly, Phillip Rowley, Fred Stumen, Charlie Waechter.

Grade 2—Mary Billy, Rita Giroud, Dolores Gindaler, Bernice Hopo, Clyde Arnold, Gilbert Boulton, Raymond Eastman, Arthur Egan, Frank Guare, Alfred Hoehle, Robert Herman, Albert Kristek, Watson Rideonur, Richard Rand, Howard Rossell, Vito Sapienza, Arthur Schupp, Phillip Soppas, Edward Talbot, Robert Westerlund, Herbert Wendt.

Grade 3—George Felton, William Force, James Guare, James Harper, George Knapp, Arthur Lewis, Richard Rowley, Charles Saladin, Robert Stockton, Jack Talbot, George Wilson, Michael Billy, Barbara Acken, Lorraine Boulton, Ruth Eppensteiner, Marion Evans, Helen Hospodar, Beulah Milner, Carolyn Repkle, Evelyn Saladin, Mildred Schmidt, Ruth Stevenson, Gladys Weth.

Grade 4—Floyd Argenteiro, William Haggerty, Edward Kilar, John Kull, Sherman Lane, Nicholas Scarpetti, Duncan Talbot, Janet Alston, Helen Cramer, Yolanda Di Virgilio, Lillian Eastman, Mary Keanu, Mary Kieseker, Lucille Kissling, Doris Kull, Vera Lane, Jean Rossell, Calnette Rowley.

Grade 5A—Gordon Campbell, William Herzog, Jack Kissling, Theodore Marsh, Arthur Morris, Peter Scarpitto, Russell Thomas; Jean Tanis, Ruth Bischel, Doris Bian, Annie Collier, Emily Cramer, Mildred Hoehle, Helen Kissling, Marjorie Pontbriand, Rose, Rosa Sapienza.

Grade 5A2—Betty Muddell, Anna Parts, Dolores Schweiger, Mary Sunamy, Gloria Trafacante, Gloria Wenek, Dorothy Wood, Michael Ciancia, Hospodor, Charles Kocsis, Kenneth Jones, Joseph Kiss, Frank Sisko, Frank Oliver, Wilbur Steele, John Warzo, Vincent Worley.

Grade 6—Richard Evans, Jack Felton, Richard Hart, Milton Schweeker, Joseph Pyle, Leonard Romeo, Donald Simmons, John Thorn, Veronica Billy, Audrey Duncan, Irene Frater, Margaret Gallie, Helen Hlubek, Helen Mack, Irma Mack, Hilbur Tyree, Sylvia Vernam, Ann Romeo.

Grade 6A—Leigh Corlett, Doris Hoge, Elva Lewis, Ruth Mack, Florence Mack, Helber Tyree, Sylvia Vernam, Ann Romeo.

Grade 6A—Leigh Corlett, Doris Hoge, Elva Lewis, Ruth Mack, Florence Mack, Helber Tyree, Sylvia Vernam, Ann Romeo.

Grade 6B—Leigh Corlett, Doris Hoge, Elva Lewis, Ruth Mack, Florence Mack, Helber Tyree, Sylvia Vernam, Ann Romeo.

Grade 7—Ruth Bischel, Doris Bian, Annie Collier, Emily Cramer, Mildred Hoehle, Helen Kissling, Marjorie Pontbriand, Rose, Rosa Sapienza.

Grade 8A—Betty Muddell, Anna Parts, Dolores Schweiger, Mary Sunamy, Gloria Trafacante, Gloria Wenek, Dorothy Wood, Michael Ciancia, Hospodor, Charles Kocsis, Kenneth Jones, Joseph Kiss, Frank Sisko, Frank Oliver, Wilbur Steele, John Warzo, Vincent Worley.

Grade 8—Richard Evans, Jack Felton, Richard Hart, Milton Schweeker, Joseph Pyle, Leonard Romeo, Donald Simmons, John Thorn, Veronica Billy, Audrey Duncan, Irene Frater, Margaret Gallie, Helen Hlubek, Helen Mack, Irma Mack, Helber Tyree, Sylvia Vernam, Ann Romeo.

Grade 8A—Leigh Corlett, Doris Hoge, Elva Lewis, Ruth Mack, Florence Mack, Helber Tyree, Sylvia Vernam, Ann Romeo.

Grade 8B—Leigh Corlett, Doris Hoge, Elva Lewis, Ruth Mack, Florence Mack, Helber Tyree, Sylvia Vernam, Ann Romeo.

Grade 7B—Charles Barclay, Raymond Beebe, Theodore Becker, Lester Bidwell, Walter Emens, Jack Hanf, Charles Harding, Kenneth Hauser, Robert McGlover, Paul Syko, Harry Swearer, Anna Biscardi, Dorothy Brunt, Mabel Demer, Christine Dieckman, Gladys Hall, Anna Harper, Evelyn Herrich, Ethel Hesson, Ruth Pender, Marie Van Schoick, Tessie Wozny.

Plan Formation of G.O.P. Clubs in Every Ward

The formation of Republican clubs in every ward in the city to further the interests of the party in each section of the city was proposed at a meeting of the Herbert Hoover Republican Club, Friday night at Moose Hall. Each of these ward clubs would cooperate with the city-wide G.O.P. club to broadcast the Republican principles throughout Rahway. The plan was suggested by George M. Engel, recently named president of the Second Ward Republican Club. Charles T. Drake, active county committeeman in the Second Ward, recommended the incorporation of the G. O. P. county committeemen in Rahway so that they might become a more active group and render increased aid to the party in the ward.

The distribution of food and clothing to aid the unemployed and destitute at the City Hall on Saturday, was absolutely carried over of the Poor Floyd E. Mason, Jr., and the cooperation accorded in every way in the project.

Anniversary Celebrated By First M. E. Church

The open door to education, service and fellowship through community life of the church was discussed by the Rev. Dorr F. Sherman, D.D., pastor of the Plainfield editor of the New York Christian Advocate, Friday morning in First M. E. Church. The service was in commemoration of the 132nd anniversary of the founding of the church in this city.

The sermon during the evening service was given by the Rev. Charles Sitterly, D.D., S.T.D., professor in Drew University, Madison, N. J., who based his sermon on the words of Jesus to the children of Israel. "The Holy City" was sung by Mrs. Wallace Reed Hanson, Mrs. Alfred J. Lewis spoke on Comparative Religions at the meeting of the Epworth League. Miss Ruth Talbot gave a monologue, during the morning service.

SOCIAL AND PERSONAL

Carl Broberg, 246 Jaques avenue, has returned home after a long illness at the Memorial Hospital.

Mrs. Robert W. Elliott, 165 Semeary avenue, who returned home where she was operated upon, is recovering nicely. Mrs. Elliott was a guest at the Memorial Hospital.

Mrs. Robert W. Elliott, 165 Semeary avenue, who returned home where she was operated upon, is recovering nicely. Mrs. Elliott was a guest at the Memorial Hospital.

Mr. and Mrs. M. Gianchini and Mr. and Mrs. B. Asgman enjoyed a theater party and supper Sunday in New York City in honor of Mr. and Mrs. Gianchini's fifteenth wedding anniversary.

Mr. and Mrs. Charles Nordmeyer of Milton avenue, spent the week-end at Atlantic City.

Mrs. W. P. Hill and Miss Ruth L. Peters, of 27 Hillside avenue, saw President Herbert Hoover speak at the armistice day—celebration at Washington, D. C. while on a motor trip to Washington and Mt. Vernon.

Mr. and Mrs. Harold Meier, of West Lake avenue, announce the wedding of Miss Adelaide Howie and Richard Bergerman, of North Orange, Friday night. Mrs. Meier was matron of honor.

"Y" AUXILIARY PARTY

The first of a series of card parties to raise funds for a new room at the Y. M. C. A. was held by the womens' auxiliary of the "Y" Thursday night at the home of Mrs. J. H. Maret, 104 North Montgomery street. Mrs. Maret and Mrs. Charles R. Melick were the hostesses. The prize winners were: Mrs. Lee Flero, Mrs. P. F. DuBois, Mrs. Robert Watson, Mrs. Carl Jacobson, Mrs. William Clarkson, Mrs. George Mensching, Mrs. Roy Clark, and Miss H. E. Hanson and Mrs. R. W. Burns of Keyport.

Relief from Curse of Constipation

A Battle Creek physician says, "Constipation is responsible for more misery than any other cause." But immediate relief has been found—a tablet called Rexall Orderlin has been discovered. This tablet attracts water from the system into the lazy, dry, evacuating bowel called the colon. The water loosens the dry food waste and causes a gentle, thorough, natural movement without forming a habit or ever increasing the dose.

Stop suffering from constipation. Get a Rexall Orderlin at night. Next day bright and fit. For 25c today at the nearest Rexall Store—Kirstein's Pharmacy.—Adv.

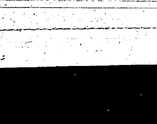

LOVE AND GOLF
Robert Montgomery and Dorothy Jordan, featured in the Metro-Goldwyn-Mayer Production, "Love in the Rough," at the R.K-O Theatre today, in conjunction with "Men Are Like That."

Ehenezer Rally Teams Have Collected $218.05

A report on the financial rally of the "Twelve Tribes of Israel" for the benefit of the Nonesser A. M. E. Church, which opened on Sunday, November 16, and will end on Sunday, was made today by the Rev. J. W. P. Collier, pastor of the church. With three of the twelve teams yet to report, the total is now $218.05. "The leading team is captained by Mrs. J. W. P. Collier which has reported $39.41 to date.

The report of the twelve "Tribes" follow. "Reuben," Mrs. Janette Osborne, captain, C. J. Aaron, lieutenant, $18.60; "Simeon," Mrs. Charles Steven, captain, F. C. Linton, lieutenant, $26.00; "Levi," Mrs. Josephine Randolph, captain, Ira L. Cromwell, lieutenant, $16.50; "Judah," Mrs. Thomas Brown, captain, Charles Cooper, lieutenant, $22.15; "Issachar," Mrs. Lavina Hughes, captain, Leawood Hughes, lieutenant, $20.00; "Zebulun," Mrs. Ella Brent, captain, J. W. P. Collier, lieutenant, $12.52; "Dan," Mrs. Anna Pendleton, captain, Harold Dickerson, lieutenant, $19.70; "Naphtali," Mrs. Ethel Bowman, captain, Chauncey J. Samuels, lieutenant, $27.00; "Joseph," Mrs. Howard Hatfield, captain, Scott Brown, lieutenant, $3.70; "Benjamin," Mrs. Thomas Cassidy, captain, Thomas Dawson, no report.

AT THE RAHWAY THEATRE

The musical love story, "Monte Carlo," starring Jeanette "Mac" Donal with a large supporting cast, is being featured at the R-K-O Rahway Theater today. As an added attraction for the remainder of the week, Koran, Mystery Man of the Orient, is answering from the audience any question asked him.

A change of screen attraction has been arranged for tomorrow and Thursday. The comical side of the life in the "big house up the river," will be seen in the comedy "Up the River." They really sing in the main in "Love in the Rough," Metro-Goldwyn-Mayer musical comedy which comes to the theater Sunday, November 23.

Members of the Rahway Post, No. 5, American Legion, will hold a Thanksgiving turkey drawing on the stage of theatre Tuesday, November 25, at 9 p. m. The person with the winning number must be in the theatre at the time of the drawing.

Patrons of the R-K-O theatre will have an opportunity to hear an outstanding dialogue picture of the year Wednesday and Thursday, November 26 and 27, when Pathe's "Her Man" appears there. Leading roles in the picture are played by Helen Twelvetrees, Marjorie Rambeau, Phillips Holmes, James Gleason and Franklyn Pangborn.

Only women will be admitted to the matinee performance next Friday when a special performance will be given by Koran. This will be in addition to the regular screen production of "Africa Speaks."

TO HOLD BARN DANCE

A barn dance will be held Friday evening by the Belmont Club at their clubhouse in Gibson hook's, Clark Township. Music will be provided by Freddy Steckman's orchestra of Elizabeth.

Editorial Page of The Rahway Record

The Rahway Record
New Jersey Advocate
SERIAL NO. 2197
Entered at the Rahway, N. J. Post Office as second class matter, under the act of October 2, 1927.

Published Tuesdays and Fridays
Rahway Publishing Corporation
J. R. HOUGH, President.
KENNETH Q. JENNINGS, Local Editor.

Subscription rate $2.50 per year, payable in advance.
Single copy 3 cents.

NATIONAL ADVERTISING REPRESENTATIVES
NEW JERSEY NEWSPAPERS, Inc.
New York—Chicago—Philadelphia—Newark

TUESDAY, NOVEMBER 18, 1930

1931 Tax Rate Should be Low

Present indications point to a substantial reduction in the local tax rate for 1931, for the approval of the $100,000,000 Bond Issue by the people of New Jersey will reduce the rate in each municipality 12.65 points, while Rahway as well as practically all other municipalities realize that the amounts required to be raised by taxation cannot continue to increase annually as they have during the past few years and that these amounts must be curtailed this year because of the unemployment situation and the unsettled economic condition which will make it impossible for those persons owning homes to be further burdened through taxation.

In addition, the change in the political complexion of the Common Council on January 1 will have a vast influence on the tax rate as the Republican Council, who will make up next year's municipal budget, will cut this down to the bone in order to vindicate themselves of the statements of extravagance made by the Democrats in the recent campaign.

The 1931 budget is expected to come before the members of the Common Council during the latter part of this month or early in December. Every department has submitted their proposed budgets, and in many cases these are the same as last year, while in a few cases they are slightly larger. It will be the duty of the Council to go over each item carefully and shave the tentative requests in every possible way. With such a capable financial committee, headed by Councilman Ross O. Fowler, to handle this important work, the taxpayers can be assured of as economical an administration next year as is possible. The citizens must remember, however, that Rahway must pay its share for the completion of the Rahway Valley Trunk Sewer and the new proposed internal sewage system in order that this city might rightfully benefit from the new trunk sewer, and these improvements will cost a large amount of money.

Rahway, as well as every other municipality in New Jersey will benefit through the $100,000,000 Bond Issue by the elimination of the State Institution Tax which totaled $10,326.35 on Rahway's 1930 tax bill, and also by the annual refund of $5,000,000 from the State gasoline tax receipts, to be distributed in proportion to ratables. This means that the State will refund approximately $70,000 to Rahway in 1931. The repeal of the State Institution Tax will reduce the tax rate 5 points while the refund will be 7.65 or a total of 12.65 points.

This means that the total of $916,795.84 which was required to be raised by taxes for the year 1930 in Rahway would again be the muincipal budget for 1931 it would be reduced by the elimination of $10,326.35 by the repeal of the institution tax, and $70,000 by the gas tax refunds, which would bring the total down to $836,478.49. With a further reduction anticipated Rahway's 1931 tax rate should be lowered from 4.52 to less than 4.40. With every local agency pulling for such a reduction, Rahway taxpayers should await the 1931 tax rate with interest.

Food for Thought

All this continual talk and steamed-up chatter on the current business depression and the so-called terrible and unprecidented unemployment situation, is becoming abnoxious to thinking persons of this and every other city.

There is a depression and there is unemployment, just as there will always be depression and unemployment for those who desire to admit it, and care not to do anything about it.

The depression and the unemployment situation is a normal condition, and is being remedied in the normal course of events. It will not bring back more money into circulation and bring more job openings any faster, however, if everyone talks about it, and actually does nothing to aid in the recovery.

It is our frank opinion, and example aplenty can be found to substantiate the argument, that more persons are working themselves to death trying to keep out of work than there are those who are honestly and sincerely attempting to find honest employment.

It is normal in times like the present that many capable men in positions of responsibility, should be suddenly thrown out of work. Many instances are known where men of this type have been offered jobs paying half as much as their original positions, and they refused, with the assumption that they would rather loaf entirely than work for less than their services are worth.

Another case is known where a young man held a responsible position with a business firm which would eventually have developed into an enviable position. Because his company was unable to raise his salary at this time, the young man quit his job, and is now loafing, a continual drag on his family's pocketbook.

We realize as well as others that there are in reality many instances where present business conditions have, through no fault of those concerned, thrown entire families into dire poverty and distress. These persons should be, and are being, helped.

City officials, business men, civic clubs, social organizations and churches have taken upon the shoulders of their members the task of relieving this condition, and doing a really admirable piece of work.

The 1930 Meaning of Thanksgiving

Thanksgiving this year has taken on a new aspect. Although Thanksgiving was primarily religious in its observance, as it is the only religious festival celebrated in the United States by authority of Federal Government, it has long been recognized as a time for gathering round the home fires to eat a huge dinner in celebration of such prosperity as one may enjoy. This year, however, it has grown to mean more a season of friendship and expression of good wishes extending beyond the family circle.

This new Thanksgiving spirit is seen in the increased number of "friendship" greeting cards which are making their appearance. These 1930 versions of the Thanksgiving message all carry expressions of sincere esteem, with wishes for prosperity foremost among the sentiments expressed. One card typically asserts that "among the many things I am grateful for is the joy of your friendship," while another declares: "Thanksgiving spirit moves me to wish you health, happiness and prosperity." A natural development of the broader Thanksgiving significance is seen also in the increased number of greeting cards designed especially for Mother, Father, Buddy, Sweetheart or "Home Folks." Cheerfulness is the watchword, sincerity the keynote, of all the cards, which are invariably in appropriate harvest-home colors of russet, yellow, buff and gold.

Thanksgiving as it was first set apart in 1621 by the Pilgrim Fathers gave pause for contemplation of the bounties of the harvest and was dedicated to the purpose of offering thanks to God. By 1864, when the day first attained the distinction of becoming a national holiday by presidential proclamation, it was a war-torn nation that followed Abraham Lincoln to church and bent its knees in prayer. The New Thanksgiving was born of the World War and its aftermath, when the great need of gathering together family ties, of standing together, brought a general urge toward neighborliness and wider friendships.

Remembrance Day

Agitation has been started in some sections of the United States that the name "Remembrance Day" be substituted for Armistice Day. Locally the idea is receiving much favorable consideration as is the case in many other localities.

The Summit Herald treats the subject thus: "Remembrance Day is on the whole a better name than Armistice Day for what bids fair henceforth to be one of our outstanding national holidays—in the primary sense of holy day. The actual Armistice, whether well or ill conceived, was a mere incident. The essential thing is remembrance of the World War and its ending, its sacrifices and its lessons. And such remembrance must be perpetual. If ever we should let it wane or ignore its purport we should deserve to be blotted out from among the nations of the earth.

"We had no sympathy with the very prominent woman leader of the suffrage and prohibition movements who regarded it as a regretable thing that American delegates to an international conference in a European country should have made a visit of honor and homage to the tomb of the Unknown Soldier in that land. We have no sympathy with the Socialist Government of Great Britain, which—its members having been largely disloyal during the war—is now officially discouraging and discountenancing the paying of such tributes to the tomb of Britain's Unknown Soldier. Rather do we exult in the virile and scathing words with which the greatest living English poet has characterized that wretched apostasy.

"To suggest that remembrance of this day serves merely to keep alive the bitter passions and hatreds of the war, is a counsel of utter folly and falsehood. Precisely the contrary is the fact. Nothing could more conduce to the real healing of the wounds of the war, and to the prevention of any further such wars, than a universal and perennial observance of this day, in the right spirit and in its true significance. To neglect this day would be to forget all the lessons of the war, and to forget those lessons would be to abandon every barrier against that war's recurrence. And that would be to betray humanity."

Old Age Pensions

Hearings were held last week in Newark on the proposed establishment in New Jersey of a system of old age pensions. The sessions were called by the Pension Survey Commission for the purpose of ascertaining precisely what is now being done to relieve the plight of aged persons in a dependent condition.

"It will pay to go slowly in this matter, but it will also pay to give the problem constructive and systematic treatment," says the Trenton Times. "Twelve states now have laws authorizing the payment of old age pensions, and it will be well to find out how the plan works in these places before taking definite action here."

Advocates of the system assert with considerable justice that, since dependent persons must be cared for anyway, the best method is that of preventing them from becoming out-and-out objects of charity. But the difficulty comes in trying to devise a pension program which does not amount to a public dole.

Several counties in Wisconsin have worked out a plan which contains promising elements. Relatives of aged dependents are compelled to assume a part of the burden before a dollar of public money is expended. Extreme care is exercised lest unscrupulous and irresponsible individuals put something over on the government.

The New Jersey Pension Survey Commission is facing a great opportunity—that of handling the entire problem in a manner which will enable the Legislature to take progressive action, both sympathetic and sound. We have here a proposition which demands much preliminary investigation if the pitfall of extravagant sentimentality is to be avoided.

Chicago Court has ruled that adding water to whiskey does not damage it. The aqua pura just tastes different—that's all.

The memory of lawn-mowers seems undeniably attractive when one begins carting ashes and looking forward to snow-clad sidewalks.

THE ONCE OVER

By H. I. PHILLIPS
(Exclusive to The Rahway Record.)

CAUSES OF THE POLITICAL UPSET

Reasons for the widespread reversals are not hard to find. Unemployment and prohibition played a big part in the upsets, of course, but there were a thousand and one other causes of real unrest in American life. This department today attempts to set them down:

1. Excessive Bridge Lessons.

Slowly but surely the people of America have been working up to a point of revolt against the How to Play Bridge articles, by newspaper, magazine and radio. This wasn't so bad when a handful of authorities on the subject were giving the instructions, but during the past two years there have been as many teachers as players. The people could not be expected to endure this sort of thing forever.

2. Radio Time Signals.

It has become practically impossible in these United States to turn a radio dial without being told to look at your watch, await the tingle of six little bells and get the correct time. The Republicans have failed to realize that there are millions of Americans who know what time it is and almost as many others who do not care to know.

3. Tom Thumb Golf Courses.

Has President Hoover lifted a finger to cure the country of this form of insanity? Has a Republican Congress ever turned a hair to keep every corner lot in the country from becoming a booby-hatch? Has any G. O. P. leader as much as expressed the opinion they should be limited to at least four to a city block? No. And again no.

4. Policy With Respect to Tree and Flagpole Sitting.

During the past summer America was swept by an epidemic of tree and flagpole sitting. Along about August 15 it got on the nerves of every adult. It was one of the major confronting causes to unrest. Did the Hoover administration take any courageous action to abolish the custom? Very well, then.

5. The Return of Backgammon.

The ablest editors in the country are failing to see in this a reason for the recent landslide. This is a serious reflection on their powers of analysis. It was a foregone conclusion that any party that sanctioned or permitted the resurrection of this antediluvian pastime would feel the people's wrath. So be it.

6. Tie Football Games.

It may seem silly at first thought to suggest that the American people feel any resentment over the many tie contests in major football games. But you ask anybody.

7. African Hunt Pictures and Duplicated News Reels.

It has become impossible to go into a picture house without seeing two things: An African hunt picture (taken in Bayonne, N. J.), and the same pictures of the battleship Texas that you saw in five other theatres. There was just bound to be a public uprising.

8. The Lighter Golf Ball.

Ask any golfer who has tried the new ball if it helped his game any? Well, then, what could you expect when he got a chance to get even at the polls by smashing somebody?

• • •

IT'S A HARD LIFE

(All the glory is gone, all the glitter is off.—Mayor Walker of New York in speaking of his job.)

Gone is the glory,
All the glitter, too;
That, sir, is my story
When I'm feeling blue.

Birds have ceased their trilling
Bees no longer buzz;
Nature seems unwilling—
Nothing as it was.

Gone are all the flowers,
Hidden is the sun;
Gloomy are the hours,
Nothing's any fun.

City Hall's a cold place,
Bleak and drab and bare;
If I have an old face,
It's the wear and tear.

Mayor? Well, what of it?
What's the office mean?
Once I seemed to love it,
Now I'm not so keen.

Lots of pink confetti,
Speeches and a band;
Scandals big and pretty,
Juries known as "grand."

Public life's a phoney
Trail that's dull and flat;
Everything's baloney—
Take my word for that.

Full of woe and pain, boys,
I have had my fill;
Will I run again, boys?
Betcher life I will!

These are but a few causes of the upset. Among others may be listed musical horns, paper drinking cups, adagio dancers, Edison questionnaires, inferior razor blades, twenty-cent orangeades, animated cartoons, paper towels and defective openers on sardine cans.

LIMERICK OF THE CONNECTICUT ELECTION

There was an ex-dean in Connecticut
Whom the State G. O. P. was all set t'cut,
But they swiftly gave ground
When they presently found
That the vote in that State was too wet t'cut.

The Democrats carried Calvin Coolidge's own town, which goes to show that when a fellow becomes a newspaper columnist anything can happen to him.

Mr. Pinchot must have had his own private cyclone cellar.

The vote against the Republicans may not be so significant after all. Remember it was the first chance a fellow who lost a little in the stock market had to go out and take a swing at somebody.

THE RUNNING BROAD JUMP

"FOR EXCHANGE—Wedding and engagement ring for any stock listed on New York Stock Exchange. M 654, Inquirer office."—Philadelphia Inquirer.

• • •

Determined to sacrifice domestic bonds for almost anything.

Senator Heflin insists he was robbed at the polls. A charge that Rome had something to do with it is momentarily expected.

"Police Don't Know What to Do With 'Legs' Diamond."—Headline. Why not sell him for the old metal in him?

The Dean of Princeton has suspended forty students for street rioting, which included the holding up and rocking of a passenger bus. Evidently the new university slogan is "Don't rock the bus!"

This department knows a man who refused to vote this year because a careful reading of all the platforms failed to find a single pledge to fix a minimum thickness for the chicken in drug-store sandwiches.

There is practically no unemployment in France. Washington is informed. They must have some other name for souvenir postcard selling.

ADD SIMILES:

As stale as the water on a speaker's table.

As unfathomable as a public links golfer whistling, "I've Got Rhythm."

IT'S A HARD LIFE

Not only big troubles can bother;
The small ones can pester and hurt:
When I'm set to rush to the office—
A button comes "offa" my shirt!
G. C. W.

PROBABLY A WOMAN SPEAKER WAS ON THE AIR

"WILL SWAP—8-tube radio for potatoes or chickens. D. C. Waterman, Forge Hollow, N. Y."—Waterville Times.

• • •

(Copyright, 1930, by The Associated Newspapers.)

This Week

by ARTHUR BRISBANE

Hope Deferred
One Billion Ounces
Advertising Rules
A Surprise for Smith

Congressman Black, of New York, expects Congress to start modifying the Volstead Act next month.

Clarence Darrow says prohibition will be a thing of the past in 1933, perhaps sooner.

If hope deferred maketh the heart sick, Mr. Darrow and Congressman Black will have sick hearts. The House of Representatives is dry 2 to 1.

President Hoover is warned by leaders in his party that any wet move would be fatal to Republicans. The Republican Party is threatened by the Anti-Saloon League with punishment, if "it backslides."

There is not much hope of wet action there.

At the Columbia University Club a gentleman who lives in New York's Park Ave., right where the rents are highest, asks the President "to urge cancelling all of the war debts." He wants somebody to take the lead in that.

That has already been done by several European nations. If cancelling debts, as the gentleman suggests, would "spur prosperity's return" prosperity ought to be coming back now on the run.

Why not suggest cancelling the debts and sending over ten millions more, just to make sure of prosperity?

Or, would it be a better idea to take the money, if we can get it, since they owe it to us, and use it to employ American labor?

A gentleman is here from China to borrow from the United States Government one thousand million ounces of silver, worth about $350,000,000.

China uses silver as money, and would be much obliged if Uncle Sam would lend a billion ounces.

Fortunately we are not in war days, when anybody could shovel out American billions to foreigners. Congress must pass on the proposed Chinese loan, and will probably ask "Do you want the money to feed your starving tens of millions, or to give your 500,000 soldiers their back pay and keep up the fighting?"

The business world, including all publishers, will appreciate President Hoover's sound advice to advertisers.

Those with long experience in advertising know that its evils correct themselves. Advertising not founded on truth and value, will not last. A good name, with advertisers as with women, is the most valuable of all assets.

The General Motors factory and machinery are worth probably two hundred million dollars. The names of General Motors products are worth more than two thousand million dollars.

A good advertisement must do five things, and do them all. If it fails in one it fails in all. It must make people see it, read it, understand it, believe it, want it.

Since the slump began, savings bank deposits have increased many hundreds of millions.

Thrift, when wise, is admirable. When it represents only vague fear it is harmful and destructive.

Idle dollars mean idle men.

He who will not buy somebody else's goods, if he has the money, will find somebody else unwilling to buy his services.

The employer content to talk platitudes while laying off men is cutting his own throat financially and will realize it.

Sydney Smith, British wit, fairly well satisfied with himself, as is customary with British wits and non-wits, asked this question:

—"In the four quarters of the globe, who reads an American book, or goes to an American play, or looks at an American picture or statue?"

The witty Smith would be surprised if he could come back. He would find all London going to American plays, musical and others. He would find the pictures of John Sargent, an American, selling for more than any British artist's picture ever sold for within a century of his death, and he would read in the morning newspapers that the Nobel Prize for literature, worth $46,350, goes to Sinclair Lewis, an American. He would also learn that Mr. Lewis's books, their author still alive, have sold 2,000,000 copies and are popular with "high brows" in England, Sweden, Germany and elsewhere.

Johns Hopkins medical school renders great public service in the study of the "common cold."

It is found to be due to a germ or "virus" so small that the microscope cannot detect it, and no filter will stop its passage. It has been impossible thus far to manufacture a serum to develop immunity in human beings. Such a serum would be next in value to smallpox vaccination. The "common cold," usually neglected, lays the foundation for diseases that cause death.

(© 1930, King Features Syndicate, Inc.)

Protective Galvanizing

Galvanizing is a process by which metal sheets and other parts passed through a pot of molten zinc take on a protective coating of that metal. The coating must be thin enough to permit forming into spouting, cornices, gutters, etc., without cracking, and so permitting corrosion to take place at the exposed portion, and thick enough to provide satisfactory durability against the effects of atmospheric gases, moisture, etc.

"Melodies" and "Harmonies"

Melodies are produced by notes in succession, harmonies by notes in combination.

Honeydale—50 Minutes Out.

By PERCY CROSBY

EVERYDAY NEW YORK

O. O. McINTYRE

NEW YORK.—No hotel in the metropolis to date is as steep architecturally or in tariff as the new Pierre's. It shoots up 40 floors, an immaculate thin white spire. One may acquire modest suites there from $105 to $350 daily. But there are a few single rooms, too, at $5 per diem.

Pierre, the typical bowing continental hotel keeper, came from Monte Carlo regions where hotel de luxing is a finished art. He was apparently given a hefty wad and told to let himself go in an inn that would do the village proud. It is situated on the site of the old Gary mansion, 5th avenue at 61st.

For years Pierre has conducted a sedately smart restaurant in the apartment house at 290 Park. Pierre has long dreamed of conducting the most magnificent hotel in the world. When it has achieved the success he hopes, he is to retire to France where he started as a cafe chasseur. So the saga goes.

The new Pierre's thus becomes a sort of monument to the personal genius of a cafe keeper. Already it shows signs of handling luxury with restraint so agreeably stressed by the original Ritz-Carlton chain. The scheme of decor is chiefly Georgian as is the design of the building. Clerks are in cutaways.

Here and there are touches of 18th century English in the furniture along with the modernistic. Tenants on long leases are permitted to select their own decorations from a large supply on hand in the hotel's ware room. The register has already been inscribed by hand-picked swells.

Pierre has achieved the softness of a fireside en famille in a monster hotel. Patrons find a batch of the latest novels at their bedside from time to time. There are especially uniformed buttons to air pedigreed kiyoodles and 15 minutes after registering the entire staff knows you by name.

Stage managers, directors and producers have a code by which they may discuss a chorus girl applicant's charms or lack of them without embarrassing the lady. Thus if a stage manager says: "I am filing this lady as 03871-B!" It may mean her compl figure just so-so, legs bowed out personality, etc.

Performers seem never to tire watching fellow players during performance. There are peepers, occupying waiting getting an eyeful from the lines. And often they applaud the gusto of the audience.

No place does one feel so way as a layman back stage theatrical performance. myself standing in a sandbag again I reached out in the to support myself against thought was a piece of scenery was a lady's bare shoulder in tip-toeing to a back yanked a strand of wire that out a fuse with a splutter. girl shrieked: "Jeez!"

Bide Dudley dropped Hawaiian cafe the other evening and among the diners saw a Japanese girl and a Scotchman in kilts. To add a quaint cosmopolitan touch he ordered frankfurters and sauer kraut and was just as quaintly served them.

In my gastronomic galavanting I have visited three Hawaiian cafes and asked for poi. I don't know exactly what poi is but it is always mentioned in tales of native in Hawaii—a sort of national So far it has not been procurable. Maybe it's a gag. If it is it Hawaii more than me.

Short shavings: Raoul Walsh lost an eye in a motor accident decided he was through as a director . . . Winnie Sheehan persuaded him to carry on and most notable achievements ed . . . Byron Chandler, famous Broadway playboy, is doing street again . . . Dorr Klotz a Key and Lock Hospital at Pearl Street, Buffalo . . . Print to D. H., San Francisco: Also a RAT! . . . Gilda Gray learned read after 20 from children's books . . . George Earnshaw, Philadelphia's star pitcher, is in Philadelphia social register Margolo Gilmore reads every raphy published.

REAL ESTATE TRANSFERS

Mr. and Mrs. Peter K. Wierzgacz to Manhattan Suburban Sales Corporation, lot 1, block 816, map of Elsmere Park.

Mr. and Mrs. Henry Grother to Emil Leesemann, property in Madison Hill road, 79.21 feet from lands now or formerly of Ida M. Custer, Clark Township.

Emil Leesemann to Henry Grother, property in Madison Hill road, 50 feet from lands of John Ritter, Clark Township.

Mr. and Mrs. Aniello Plantedosi to Inter-State Realty Company, Inc., lot 57, block 4, map of Rahway terrace.

United Land Development Company, Inc., to Fred Meyer, lots 17 and 18, block 810, map of Elsmere Park.

United Land Development Company to Jacob Smilda, lots 19 and 20, block 810, map of Elsmere Park.

Alexander Diamond and Mr. Mrs. Leo Diamond to The County of Union, property in newly established center line of Brant intersected with line of lands duced of Samuel Gilbert, Township.

EVIL IS STARTED IN ROADHOUSES,

(Continued from Page One)

fred Hammer that Board of Education have East Milton avenue paved from curb to curb, a committee consisting of Mrs. Davis, Mrs. William S. Bendy, Mrs. Gamberton and Mrs. Herman Schoeffler attended the last meeting of the Board. The matter was referred to the Common Council which referred the matter to the street committee and the city engineer.

Principal Miss Emily M. Halliday reported that the school bank had deposits totaling $600 and that there was a 100 percent enrollment in the bank. She also stated that the money obtained at the operetta given by the school last year was spent for two pictures which have been hung on each side of the stage in the auditorium; for a set of reference books for the upper grades, and the distribution of $8 in all the lower grade classrooms for the purchase of books for the room libraries.

The attendance prizes were won by Miss Isabelle Ritchie's Grade 1B, Mrs. Ernest Duffy's Grade 4, Miss Starner's Grade 6-2 classes. The lower classes are receiving games this year and the upper grades, books.

Will Give Candy

A committee to arrange for the purchase and distribution of a half pound box of candy to each pupil in the school at Christmas time is headed by Mrs. Charles Held who will name her own committee.

President Mrs. Davis named the refreshment committee for December and January meetings as follows: Mrs. Herman Schoeffler, Mrs. Alvin Hook, Mrs. Fred Herman, Mrs. William Swearer, Miss Marion Van Note, Miss Marie Chaillet, Mrs. George Weber.

Plans were made by the association for a delegation to visit the Morey-LaRue Laundry Company, Elizabeth. The date for this trip will be announced through the press by Mrs. Davis.

Following the meeting ice cream and cake were served in the gymnasium. The committee in charge consisted of Mrs. Robert C. Abernethy, Mrs. A. R. Bowden, Mrs. W. S. Bendy, Mrs. E. T. Caldwell, Mrs. Brinkman, Miss Margaret Collyer, Mrs. English, Mrs. E. A. Roy.

HIGH SCHOOL PLAY AND CAST CHOSEN

(Continued from Page One)

thing is set to rights. The humor of the play is produced by the younger members of the Ingalls family who unaware of their father's poor financial status maintain a high rate of living.

The parts in the play and those portraying them are, Bernard Ingalls, Paul Howard; Eunice Ingalls, Margaret Engelman; Noel Derby, Louis Turner; Leo Daury and Elliott Kimberley, Walter Gilman; Rhoda, Ruth Dean; Julia Murdock, Doris Stamm; Mrs. Bradley, Mary Kiernan; Hugh Ingalls, Edward Tompkins; Ronald Murdock, Herbert Schaefer; Lois Ingalls, Mitzi Dura; Brindley Ingalls, John McCullough; Dagmar Carroll, Marjorie Perry.

RAMBLERS RECEIVE CUP

The silver trophy won by the Rambler A. C. four-man relay team at the Fourth of July athletic carnival was presented to the club at a meeting Thursday night. William Moore, captain of the team presented the cup given him by the committee in charge of the meet and it was accepted on behalf of the club by President William Hedeman. The club voted to send two representatives to the meeting called for November 21 by the Overseer of the Poor to relieve the unemployment situation here. The club will be represented by Andrew Barnes and George Metcalf.

WILL SELL TOYS

Toys and cribs will be among the articles sold at the rummage sale next Saturday morning at 9 in St. Paul's Episcopal Church parish house, Elm avenue. The sale will be conducted by members of the Sunday School Chapter.

PLAN MINSTREL SHOW

A minstrel show will be presented by the First Methodist Choir Club on Friday evening, December 5.

Classified Ads Pay.

EVERYBODY READS

Classified Advertisements

Six Cents a Line
Copy not accepted after 10 A. M. Tuesday or Friday.
50% additional if charged.
Minimum Charge of 25 cents, cash in advance.

Real Estate for Sale

FOR SALE—House 5 rooms and bath, steam heat, garage; lot 50 x 100, $4,500. John Goetz, Bramhall road near Madison avenue, Rahway. Phone 7-0230-R. 1t

BE YOUR OWN LANDLORD AND TENANT by buying a home with your rent money, and soon you will own a home free and clear of mortgages, and live rent free in the sunset of your life. Buy, sell, trade, rent or lease property,—Bungalows, houses, apartments, stores, farms, stands, gas stations, etc., by phoning Rahway 7-1333. Honest, courteous, intelligent service. PETER A. SENSENIG, Real Estate—Mortgages—Insurance, 10 W. Scott Ave., at P. R. R. Scott Ave. Sta., Rahway, N. J. no11-tf

FOR RENT OR SALE—Six-room house, newly decorated, with tile bath, steam heat, sun-parlor and garage. House 3 years old; plot 50x 100 ft. Inquire 311 Central avenue. no18-tues-2t

FOR SALE OR RENT—Poultry farm, 45 acres, in whole or part, between Rahway and Plainfield. W. M. Cummiskey, 103 North 9th street, Newark, N. J. Telephone BranchBrook 3-4169. no18-2t

HOUSE—Six rooms, bath and garage, all improvements, lot 100x200, frontage on paved county highway; low taxes; no assessments; chicken coops and established egg route; fruit trees, grape vines; fats growing community; a bargain; owner must sell. Call Rahway 7-1086, or write A. V. H., 3 Madison Hill road, Rahway, New Jersey. no18-4t

FOR SALE—$2,500 buys 2-family house near business center of Rahway. Inquire 199 St. George avenue. no11-2t

REAL ESTATE FOR SALE
Genuine bargain. A 6-room house bath and sun-parlor, hardwood floors, steam heat and garage. Lot 50x100. This house is two year old and was priced at $8,000, but now can be bought for $5,800. The mortgage is already placed. Owner must sell at once. Arthur E. Mead, 25 Cherry street. 1t

FOR SALE FOR $3,500.00—Nice home in Iselin, N. J. Parquet floors, 2-car garage. Corner. All improvements. Low terms. Conrad Flessner, near Theatre, Oak Tree Road, Iselin. no7-4t

LOTS FOR SALE—All improvements. We build to suit. Repair work done. Central Home Building and Finance Co., Rahway, N. J. Phone 7-0174. sep2-tf

FOR SALE
Six-room house; chestnut trim, sun-parlor, oak floors, built-in bath tub. We will make terms like rent with responsible party. If you are interested in a house, look this over; it is a bargain.
EVANS CONSTRUCTION CO.
Scott Avenue. Tel. Rah. 7-0646. oc31-tf

J. C. SHELL,
Real Estate and Insurance Broker,
61 Main Street, Rahway, N. J.
Phone 7-0651.

Real Estate for Rent

SHELL'S BIGGEST BARGAINS FOR RENT
38 Evans street, 5-room bungalow, 2-car garage, $45.
109 East Scott avenue, 6-room house and bath, $22.
37 Factory street, 8-room house, 5 master bedrooms, $32.
100 Irving street, 7 nice airy rooms, one month free, $40.
247 West Grand street, 4 rooms and garage, $25.
52 William street, 3 rooms 1st floor, nice yard, $20.
22 William stret, 4 rooms, garage, 1st floor, $30.
15 Lawrence street, opposite Washington School, $20.
216 Main street, 4 rooms near station, $20.
Five rooms, 2 flights, heat and hot water, $45.
Three-room apartment, tile bath, shower, heat, hot water, janitor service, $45.
For these and other places
See SHELL, 64 Main St. 1t

FOR RENT—Four-room attached house with front porch. Gas, water and electricity. Rent $20.00. Phone 7-0776-W. Owner, 267 Main street. no18-4t

FOR RENT—House six rooms and bath, all improvements; reasonable rent. Inquire 69 Hamilton street. 1t

FOR RENT—Seven-room house, all latest improvements, 141 Broad street. no14-4t

FOR RENT—On East Scott avenue two houses, five rooms and bath each. Electricity, water and gas, newly papered and painted. Inquire 101 West Milton avenue. Phone Rahway 7-0213-J. no14-tf

FOR RENT—Apartment five rooms, all improvements. Inquire William Coffey, 37 Seminary avenue. o24-tf

FOR RENT—Four rooms and bath, steam heat furnished; center of city. Six rooms and bath, steam heat furnished, center of city. Five rooms and bath, steam heat. On bus line. BAUER-BROOKS CO., 157 Irving street, Rahway, N. J. no7-tf

FOR RENT—House seven rooms two baths, all improvements; one block from R. R. station. Address Box 7, care Record. ju27-tf

Rooms to Let

FOR RENT—Five rooms and bath, all improvements, first floor flat in two-family house. With or without garage. 125 Jaques avenue. no18-2t

ROOM AND BOARD for 1 or 2 refined gentlemen, in private family. 218 West Milton avenue. no18-2t

FOR RENT—Apartment furnished to reliable party, or room for gentleman. Reference. Call Woodbridge 8-0794. no18-2t

FOR RENT—Two single rooms, with or without board. German cooking; heat. Also garage to let. Inquire 75 East Milton avenue. no18-2t

FOR RENT—Five rooms, bath, all improvements; also 5 rooms all improvements except heat; rent reasonable. A. P. Harrison, 217 Central avenue. Tel. 7-0288-M. 1t

FOR RENT—Comfortable room for business woman, breakfast if desired. in Third Ward. Telephone Rahway 7-0714. no18-2t

FOR RENT—Furnished room, all conveniences; lady preferred. Inquire 156 Union street. 1t

FOR RENT—Four rooms and bath, all improvements, steam heat; also white gas range. Rent $28.00. 19 Adams street. 1t

FOR RENT—Large steam-heated furnished room near Scott Avenue Station. $4. 25 West Lincoln avenue. 1t

FOR RENT—Three rooms and bath, all improvements, 1066 Central avenue, Clark Township. H. J. Goodenough. no18-2t

FOR RENT—Furnished room, no other roomers and no children in the house. Inquire 174 Bryant street. no14-2t

FOR RENT—Rooms with all improvements. From $15 up. Inquire Samuel Dembling, 120 Seminary avenue. no14-3t

FOR RENT—Four and five room apartments with bath, all improvements. Arcola hot water heating; 2 minutes from station, $30 month. Located 76 Cherry street. Inquire 133 Seminary avenue. Phone 7-0736-M. no14-2t

FOR RENT—Six rooms and bath, all improvements, 2 large porches. Rent reasonable. Inquire 162 East Grand street. Phone 7-0039-J. no14-2t

FOR RENT—Furnished room, with or without board, with private family. Apply 20 William street. Telephone Rahway 7-0192-J. 1t

FOR RENT—Three-room furnished apartment; private bath; all conveniences including hot and cold water. Inquire 47 New Brunswick avenue. 1t

FOR RENT—Large front room and kitchenette, furnished for light housekeeping. 27 New Brunswick avenue. 1t

Money to Loan

MONEY TO LOAN on bond and mortgage. Hyer & Armstrong, Rahway National Bank Building, Rahway, N. J. oct12-tf

For Sale

FOR SALE—Large parlor heating stove, 4 feather pillows; very low price. 66 West Hazelwood avenue. 1t

FOR SALE—Greene kitchen cabinet, breakfast table and 4 chairs, sideboard, china closet, round dining-room table, two bridge lamps, odds and ends. 62 Linden avenue. Phone 7-1350-J. no18-2t

FOR SALE—Three-piece leather living-room suite and dining suite. Sell cheap. 28 Poplar street. no18-2t

FOR SALE—Pullets and Mangels and yearling hens, entire flock; going out of business. W. M. Cummiskey, Potter's Crossing. Telephone Branch Brook 3-4169. no18-2t

FOR SALE BY PRIVATE PARTY—Six Oriental and Imported Rugs. These rugs are brand new, taken for a debt. Cheap for cash; or will exchange for anything useful to single man. Address Box 402, care Record. no14-2t

FOR SALE—Double barrel gun. Apply 53 Pierpont street. 1t

FOR SALE—Cheap, small refrigerator, good condition; also 5-piece kitchen set. Inquire first floor, 13 Maple terrace. no14-2t

FOR SALE—Cow manure. Call Rahway 7-0061-R. no14-2t

FOR SALE—Full size enamel bed, spring, and mattress, $5. 87 Union street, Rahway. Phone Rahway 7-1171-J. no14-2t

FOR SALE—Ford Sedan, 5 months old; price right. 220 Bryant street. Phone 7-0847. no14-2t

Help Wanted

WANTED
The Record desires the services of three men of special ability. The men we want must be neat appearing, must make a pleasing first appearance, and must be capable. They must show references of having held a responsible position, but it is not necessary that they are now working. This is a profitable enterprise for the right men. One of these men must live in Clark Township. Apply in person Wednesday morning between 9 and 11, at the Record office, Farrell place.

Employment Wanted

WOMAN WANTS work by day. Address Box M. P., care Record office. no18-2t

ALL KINDS DRAPES, CURTAINS—Plain and fancy sewing, at reasonable prices. 104 Main street, Rahway, N. J. Phone Rahway 7-0622-J. 1t

WANTED—Young woman desires home work such as addressing envelopes, Christmas cards, etc. Phone Rahway 7-1257-M. 1t

A REFINED WOMAN will take care of children in her own home by day or hour. Will call for and return them; reference. Address Box 65, care Record. 1t

DRESSMAKING—By week, day or hour. Laura M. Shirreffs, 63 Fulton street. Phone Rahway 7-0621-R. 1t

Lost and Found

LOST—Pair of lady's gray suede gloves, fur lined, on Esterbrook or Milton avenue, Thursday, November 13. Reward if returned to 157 West Milton avenue. 1t

LOST—Umbrella between P. O. and Gas Office; reward. J. L. Bodwell, P. O. 1t

Dancing

MODERN SOCIAL DANCING—Private and Class Instruction at Masonic Wednesday evenings adult classes at Temple, Irving street, Rahway, N. J. 8:15. Edythe S. Huntington Studio of Dancing, 217 Orchard street, Elizabeth, N. J. Phone Trinity 3-3971-W. no18-tf

Miscellaneous

HOLIDAY PRICES—Rooms up to 12x 12 papered complete; ceilings, sidewall and border, $7.50; also do painting. Kreisberg, 84 Main street. Phone Rahway 7-0463. no18-2t

FREE LECTURE on Metaphysics by Alice B. Gresham of Plainfield Unity Center, tomorrow at 2 p. m., at 4 Georgia street. People interested in this subject welcome.

PAINTING AND PAPERHANGING
Reasonable Rates
A. Stover, Madison Hill Road.
Telephone 7-0165-W. au20-3t

PAINTING with a Modern Spray Gun. also Interior and Plastic or any Modern Paint Decorations. Call Tel. 7-0744. Robert P. Smith, 2 Meadow street, Rahway. oc21-tf

FISH RUNNING
RECREATION PIER
LONG BRANCH, N. J.
ADMISSION 50c INC. BAIT
no4-6t

CLARK SCHOOL ATTENDANCE

Clark Township schools had 7,742 days possible attendance or a percentage of 94.50, among Union County school districts during October, Dr. A. L. Johnson, county superintendent of Schools announced on Saturday. The punctuality record for the Clark schools was that 364 cases of tardiness was reported or .0030 percent tardiness per pupil per day. Kenilworth schools led the list with 12,254½ days possible attendance or 97.26 percent, while Linden schools had but 12 cases of tardiness or .0004 percent tardiness per pupil per day.

SOCIAL WORKERS TO MEET

Men and women nationally prominent in social welfare work will be speakers at the New Jersey Conference of Social Work to be held at the Winfield Scott Hotel in Elizabeth, December 4, 5 and 6. An attendance of more than 600 social workers and persons interested in social welfare are expected and the meetings are open to the public.

ENROLLS FOR COURSE

Morris Sollisk, of this city, is one of the 73 students enrolled in the 12-week short courses of the New Jersey State College of Agriculture at Rutgers University which has just opened at New Brunswick. He is enrolled in the poultry course.

MOTHERS' CLUB TO MEET

County Demonstration Agent Mrs. Keller, of Elizabeth, will speak before the Mothers' Club at the First Presbyterian Community House, Thursday afternoon at 3 o'clock. The program will be in charge of Mrs. Cornell Cruikshank, while Mrs. Thomas Henderson will have charge of the refreshments.

GOV. MOORE TO SPEAK

Former Governor A. Harry Moore, of Jersey City, will address the Rahway Woman's Club, at their clubhouse, 100 West Milton avenue, on Friday, February 6, at 3 p. m., Mrs. Georgee E Gallaway, stated today.

HE TOOK HER FIRST KISS.
Douglas Fairbanks, Jr., and Dorothy Revier, in a scene from the First National-Vitaphone Drama, "Way of All Men." At the R-K-O-Rahway Sunday, Nov. 23, in conjunction with "Love in the Rough."

Synopsis of Minutes of Board of Freeholders

Regular meeting of the Union County Board of Chosen Freeholders was held at the Court House Elizabeth, N. J., on Thursday, November 6th, at 2:30 p. m.

Director McName presiding. Roll call showed all members present.

Minutes of the meeting of October 16th, 1930, were approved as per printed copies on the members' desks.

All bills presented were approved and on roll call ordered paid.

Communication from the Elizabeth Chamber of Commerce requesting permission to erect Christmas tree on Court House Plaza was referred to Public Grounds and Buildings Committee.

Certified copy of a resolution from Township of Hillside requesting Board to construct or repair bridge over stream on Ramsey avenue was referred to Bridge Committee No. 1.

Communication from the Sheriff advising of the temporary appointment of Mario Branburger, Guard in Jail, was referred to Finance Committee.

Communication from G. Lester Williams calling attention to the dangerous intersection of Springfield avenue and the new Somerville Highway was referred to the Road Committee.

Certified copy of a resolution from Borough of Roselle Park requesting contribution for expense of contructing storm water sewer at Elm street, Roselle avenue, Colfax avenue and Larch treet was referred to Bridge Committee No. 2.

Communication from Civil Service Commission enclosing copy of a memorandum making suggestions for assisting in unemployment relief was received and filed.

Resignation of G. Dwight Stone as Law Librarian was referred to Law Library Committee.

Communication from the County Treasurer enclosing copy of resignation of Miss Irene R. Hecht and advising of the temporary appointment of Miss Augusta Schwab was referred to the Finance Committee.

Communication from the Elizabeth Chamber of Commerce thanking the Board for granting permission to erect Christmas tree on Court Houe Plaza was received and filed.

Communication from the County Attorney enclosing check of $100 collected from the Public Service Coordinated Transport for damage to trees on Springfield avenue was ordered received and filed and check turned over to County Treasurer.

Report of the County Treasurer on sale of $500,000 Union County Park Bonds wa received and filed.

The following reports were received and filed: Monthly report of the Elizabeth Drawbridge Committee, Rahway Drawbridge Committee, Stationery and Publication, Jail, Engineer, Supervisor of Roads, Superintendent of Weights and Measures, Convention Report of Warden Armstrong and Annual Report of Mosquito Extermination Commission.

Report and Resolution by Road Committee recommending that John W. Ford, Jr., be appointed Superintendent of Road Construction and Repair, subject to rules and regulations of the Civil Service Commission, was adopted.

Report and Resolution by Bridge Committee No. 2 requesting authority to advertise for bids for construction of a bridge over stream on Baltusrol way, Springfield, was adopted.

Report and Resolution by Bridge Committee No. 2 requesting authority to advertise for bids for construction of a bridge over stream on Grand street, Roselle Park, was adopted.

Report and Resolution by Road Committee advising of bids received for power shovel and recommending award of low bidder be accepted was adopted.

Report and Resolution by Road Committee recommending the purchase of an additional concrete mixer and a trough scoop conveyor was adopted.

Report and Resolution by Bridge Committee No. 2 recommending contribution of $5,149.84 toward expense of storm water sewer at Elm street Roselle avenue, Colfax avenue and Larch street, Roselle Park, was adopted.

Report and Resolution by Road Committee advising of bids received for the improvement of Chestnut street and Stuyvesant avenue under and near State Highway Route No. 29, Township of Union, and recommending award of contract to the low bidder subject to the aproval of the State Highway Commission was adopted.

Resolution by Freeholder Hoesly expressing Board's appreciation of the great feat of Bob Buck in establishing his second junior trans-continental aeroplane record was adopted.

Resolution by Road Committee recommending that final plans and specification for the improvement of South avenue, Westfield, be prepared for approval of this Board and the State Highway Commission was adopted.

Resolution by Road Committee authorizing Director and Clerk to sign contract for improvement of Chestnut street and Stuyvesant avenue, Township of Union, upon approval of State Highway Committee was adopted.

Resolution by Public Grounds and Buildings Committee recommending the temporary appointment of Linn V. Panborn as Elevator Operator was adopted.

Resolution by Finance Committee recommending the rules and regulations of the Shade Tree Commission be supplemented was adopted.

Resolution by Road Committee recommending the taking over as a County Road, South avenue in the Town of Westfield, upon the certification from the town authorities that all recommendations have been complied with, was adopted.

Resolution by Road Committee authorizing the County Treasurer to pay the Township of Cranford the sum of $5,390.62, being the cost of repaving the twenty-two-foot strip of Eastman street, Union avenue, and Walnut avenue between North and South avenue, was adopted.

Resolution by Finance Committee fixing rate of interest and date of interest for the $500,000 Park Bonds was adopted.

Resolution by Finance Committee appropriating for the purpose of paying cost and expense of improvement of Chestnut street, Township of Union, $6,000; improvement of Walnut avenue, Union avenue and Eastman street, Township of Cranford, $6,000; construction of storm sewers Elm street, Roselle avenue, Colfax avenue and Larch street, Roselle Park, $6,200, was adopted.

There being no further business, on motion, the Director declared Board adjourned until Thursday, November 20th, 1930, at 2:30 p. m.

CHAS M. AFFLECK,
Clerk.

Adv.

LEGAL ADVERTISEMENTS

IN CHANCERY OF NEW JERSEY
To: Leonard S. Silston and Lannis Jones Silston, his wife:

By virtue of an order of the Court of Chancery of New Jersey, made on the 21st day of October, 1930, in a cause wherein the Camptown Building and Loan Association, a corporation, is complainant and Leonard S. Silston, et als., are defendants, you are required to appear and plead, answer or demur to the complainant's bill on or before the 2nd day of December, 1930, or the said bill will be taken as confessed against you.

The said bill is filed to foreclose certain mortgage made by you Leonard S. Silston and Lannis Jones Silston to the complainant, bearing date February 5, 1929, for the sum of $7,500.00 and embracing lands in the Township of Union, County of Union and State of New Jersey, and was registered in Book 975 of Mortgages, page 112.

And you Leonard S. Silston and Lannis Jones Silston, his wife, are made defendants because you made and executed said mortgage.

NEWTON P. KINSEY,
Sol'r of Complainant,
38 Union Ave.,
Irvington, N. J.
oc28-oaw-3t Fee $16.64

NOTICE OF INTENTION

PUBLIC NOTICE is hereby given that the following Ordinance was introduced at a regular meeting of the Common Council held Wednesday evening, Nov. 12, 1930, the first reading by Common Council at the said meeting and that said Ordinance will be further considered and presented for final passage on Nov. 26, 1930, at 8:00 P. M., at the Common Council Chambers, 118 Main Street, Rahway, N. J.

All persons interested will have an opportunity to be heard at that time.

JOHN J. HOFFMAN,
City Clerk.

AN ORDINANCE

AN ORDINANCE to authorize the improvement of Milton Boulevard from Madison Avenue to Midwood Drive, the improvement of Midwood Drive from Milton Boulevard southerly and southeasterly to the end thereof and the improvement of Lake Place from Milton Boulevard to Midwood Drive and to provide for the assessment of the cost thereof as a local improvement.

BE IT ORDAINED by the Common Council of the City of Rahway:

Section 1. That Milton Boulevard from Madison Avenue to Midwood Drive, also Midwood Drive from Milton Boulevard southerly and southeasterly to the end thereof, also Lake Place from Milton Boulevard to Midwood Drive be improved by paving the roadways thereof with a penetrated macadam pavement, constructing combined concrete curbs and gutters, installing all necessary storm drains, basins, culverts and other appurtenances and that gas house connections be installed from the mains to points beyond the curb lines where deemed necessary or advisable.

Section 2. That the width of the roadways shall be 30 feet except at intersecting streets where the width shall be extended as far as deemed practicable by the Street Committee and that additional lands be acquired where deemed necessary or advisable.

Section 3. That the said improvement shall be under the supervision of the City Engineer and the Street Committee of the Common Council who are hereby empowered to determine the lines, establish the grade and make such decisions regarding any and all details in connection with the said improvement that may be necessary.

Section 4. That the cost of the pavement and curbs in what is commonly known as street intersections shall be borne by the City at large and that the remaining cost of said improvement shall be duly assessed upon the property benefited thereby in accordance with the law as a local improvement.

Section 5. That the owners of lands adjoining and abutting on said streets are hereby notified to install in accordance with a map to be prepared by and on file in the office of the City Engineer all gas house connections from the mains to points beyond the curb lines within 30 days after the adoption of this Ordinance and in the event of their failure to do so the City will cause the said connections to be laid and the cost thereof shall be duly assessed against the properties benefiting thereby.

Section 6. That the sum of $10,000.00 be and the same is hereby appropriated for the purpose of temporarily financing the cost and expenses chargeable to the City of Rahway in connection with the foregoing work and that the cost of said local improvement be paid therefrom and the benefits derived therefrom duly assessed upon the property benefited thereby and that temporary bonds or notes are hereby authorized to be issued from time to time in an amount not to exceed in the aggregate $40,000, pursuant to the provisions of Section 13, Chapter 252 Laws of 1916 as amended, which bonds or notes shall bear interest at a rate not to exceed six percent per annum.

Section 7. All other matters in respect to said bonds or notes shall be determined by the City Treasurer, who is hereby authorized to execute and issue said temporary bonds or notes as it may be necessary to meet payments required. no14-18

NOTICE OF INTENTION

PUBLIC NOTICE is hereby given that the following Ordinance was introduced at a regular meeting of the Common Council held Wednesday evening, Nov. 12, 1930, on first reading by Common Council at the said meeting and that said Ordinance will be further considered and presented for final reading on Nov. 26, 1930, at 8:00 P. M., at the Common Council Chambers, 118 Main Street, Rahway, N. J.

All persons interested will have an opportunity to be heard at that time.

JOHN J. HOFFMAN,
City Clerk.

AN ORDINANCE

AN ORDINANCE to regulate traffic upon the Public Streets and Highways of the City of Rahway, New Jersey.

BE IT ORDAINED by the Common Council of the City of Rahway:

Section 1. That Section 2 of an Ordinance entitled (An Ordinance to regulate traffic upon the Public Streets and Highways of the City of Rahway, New Jersey) be amended to read as follows:

Section 2. Cherry Street between Irving Street and Main Street and Coach Street between Irving and Main Streets for East bound traffic only.

Section 2. This Ordinance shall take effect immediately. no14-18

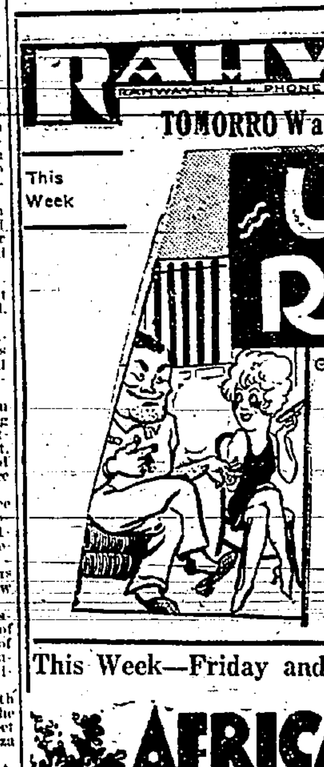


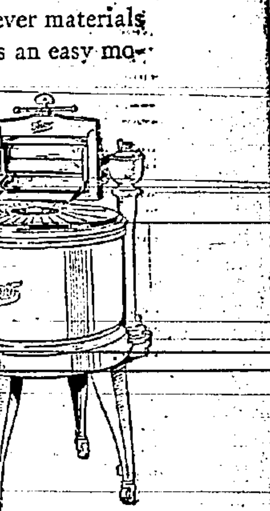

UNION COUNTY CHAMPIONSHIP POSSIBLE FOR MUCH TALKED OF RAHWAY HIGH OUTFIT

Y. M. C. A. FIVE TO PLAY UNION CITY DE MOLAY TONIGHT ON FOREIGN COURT

"Y" Team to Perform at Union City this Evening

Local Quintets' Opponents Won State DeMolay Title Last Year; Home Season Opens Here Saturday

The last traveling game, prior to the opeening of the home season on Saturday evening, will be played by the Rahway "Y" International Champions this evening on the court of the Union City DeMolay team. The game will be played in the New Washington High School, on New York avenue and 39th street, Union City. The Union City team last year won the State DeMolay title and this season has been strengthened with the addition of three of the Union Hill High School players, which means that the local "Y" team will be in for plenty or trouble.

The Rahway team put up a brilliant game against the Elizabeth Y. M. H. A. Thursday evening. It was anybody's ball game with the score tied at 16 all with 7 minutes to play when the Hebrew team staged a brilliant rally that brought joy to the hearts of their fans. Over 600 people witnessed the thriller.

Everything is being put in readiness for the opening of the season at the Rahway court Saturday night. The team will be decked out in their new uniforms of scarlet and white. The Exchange Club of New York will furnish the opposition. They have been at the Rahway court on three occasions and each time have walked off with the honors. Little Earl Johnson has been the thorn in the side of the Rahway team on each occasion. His two brothers will be with him Saturday and the local quintet is determined to come out on the long end and a complete sell-out is expected. Tickets will not be put on sale until Saturday evening, giving everybody a chance to gain admittance.

Good Preliminary Game

In the preliminary game the "Y" Junior Varsity five will meet the basketball team from Merck & Co., a City League team. As the Merck outfit is a popular one and has a large following things look toward a real ball game for the fans to witness. The Junior Varsity is in great shape for the opening game and the same can be said for the Merck outfit which will be led by Herb Castor former Rahway High School star and incidentally also a former member of the "Y" team. Eddie Mooney will also be in their lineup.

On Thanksgiving night the crack Passaic Y. M. H. A. will be at the Rahway court led by Hank Bodner, who this year is captain of the Panzer College team. He is bringing with him a quintet composed of all college players.

Herb Stine, popular Plainfield official, will be the eleventh man on the floor for the main games, and Ray Drake will handle the whistle for the preliminary attractions.

Music will be furnished by Ken Terry's orchestra. Al Ritter, popular Rahway boy is with Terry's Orchestra this year, and they have been very popular at many local functions.

"Y" Billiards Players Win Second League Match

SPORT .. ..

The Rahway Y. M. C. A. pocket billiard team won its second straight match and continued its leadership in the New Jersey State Pocket Billiards League by defeating the New Brunswick "Y" team in three out of four matches Friday night at the local Y. M. C. A. The score was 331 to 298. A week ago Rahway won four matches from Jersey City. Rahway will travel to Orange Friday night to meet in that city in a league match.

Nick Sedlock won the opening match by downing George Leight, 100 to 64, while Elmer Heller won from Nat Wolf, 100 to 67. These victories gave Rahway a 69 point lead but this was wiped out by the New Brunswickers when John Caran defeated Stephen Koza 100 to 67. With the score deadlocked Lee Carter come through with a 100 to 67 wil over Charles Miller. The cue work of Caran, of New Brunswick, featured the evening's play.

MANY AT BILLIARD MATCH

Carl Vaughn, of New Brunswick, defeated Charles Mesco, of this city, by a score of 100 to 42 in an exhibition pocket billiard match played before several hundred fans at the Recreation parlor, Friday night. Vaughn's victory was due to a run of 42 points, while Mesco's best single effort was a run of eighteen. The match was refereed by O. Lauri, of Brooklyn, who finished third in the national competition last year when he was challenger for the world's pocket billiard title.

ANNOUNCE COMING MARRIAGE

The coming marriage of Miss Margaret Anne Gallagher, daughter of Mr. and Mrs. Eugene C. Gallagher, 18 William street, to James F. Silver, 95 Rector street, Perth Amboy, has been announced by Miss Galagher's mother. The wedding will take place in St. Mary's Catholic Church here, November 29 at 11 a. m. James Quinn will be best man, and Thomas Farrell and James Waldron, East Orange, will be ushers. Mrs. James Quinn, 73 Stanton street, will be matron of honor; Miss Ruth Rita Quinn, daughter of Mr. and Mrs. John J. [illegible], 57 Stanton street, maid of honor.

LOCAL SPORT FANS AT PROTESTED GAME

A. C. Brooks and David Armstrong at Morristown--Newman Game Friday

Mayor-elect Alfred C. Brooks and City Attorney David Armstrong were among the local sport enthusiasts who witnessed the football game between the Morristown Preparatory School and Newman Preparatory School at Lakewood Friday afternoon which was won by the Lakewood school 6 to 0, and which was officially protested today in a communication sent to Walter E. Short, secretary of the New Jersey Scholastic Athletic Association. According to the report forwarded to Trenton by the Morristown School, the two local men were named as witnesses to the alleged poor officiating which the Morristown prep school claims cost them the contest and their chances for the Class B prep school championship.

The star of the Morristown school is "Lesty" Armstrong, son of City Attorney Armstrong. He plays center on the Morris County eleven and does all the kicking for the school.

The protest and request for an investigation of the game states that the headlinesman, a Mr. Reilly, is an instructor at the Newman school and was unqualified to act as an official. The other officials against whom charges were preferred are Referee Thomas Cavanaugh and Umpire A. L. Holman. The communication to Mr. Short states that the Morristown school was prevented from scoring at least four touchdowns due to the incompetency of the officials and that the ball was in the Newman territory 90 percent of the game. The Newman school received but one 5-yard penalty during the entire game, and it is alleged that they clipped the ends, the Newman coach, John Long, was allowed on the field several times without permission. Umpire Holman kept time and had the stop watch in his pocket during times out and that he called an offside penalty on Morristown when he was 10 yards behind the line of scrimmage.

Mothers of Scouts Will Serve Dinner

Anniversary dinner of Troop 40, Boy Scouts, to be given December 1, will be served by members of the Mothers' Club of the troop, it was decided at the meeting of the club held in the troop headquarters, Monroe street, Friday night. The group will also hold a Christmas party, December 22, it was decided. Demonstration in wood carving and making of plaster casts were given by members of the troop. One new member was admitted to membership. The next meeting will be December 12. President Mrs. Catherine Monahan was in charge of the meeting, with Mrs. Fred Schweiger, secretary, and Mrs. C. Lange, treasurer. Scoutmaster Roland F. C. Hardenburg and Assistant Scoutmaster P. J. Monahan gave short talks.

FELLOWSHIP CLUB MEETS

The first discussion meeting of the Fellowship Club was held at the Y. M. C. A. Thursday night with Rev. Finley Keech, pastor of First Baptist Church, in charge. The 22 members present discussed Dr. Halford E. Luccock's book "Jesus and the American Mind," and took as the special topic from the book "We Americans."

Previous to the meeting the club held a fried oyster dinner prepared by John Bleemer, former chef at Regan' Diner. President William Boswell presided.

An interesting meeting of the Torch Club was also held Thursday night, featured by an initiation ceremony. A talk on "Sportsmanship" was given by Physical Director Orrin A. Griffis. President James Reed was in charge of the meeting.

INJURED IN CRASH.

When the automobile in which she was riding crashed into a pole on the Lincoln Highway, near Iselin, early yesterday, Mrs. Ruth Anderson, 28 years old, Roosevelt street, Long Island City, received a laceration of the cheek, upper lip and chin. She was treated at the Memorial Hospital by Dr. J. M. Randolph.

RAHWAY WINS OPENING EAGLES LEAGUE MATCH

Local Lodge Wins Pair of Games From Morristown Pinners

Rahway scored a two game victory in the initial match of the New Jersey Eagles Bowling League, held at the Recreation alleys, Coach and Main street, Sunday night, against the Morristown Eagles. The first two games were taken by the local team by wide margins, while the third game was lost by only 11 pins.

Ane of the odd features of the match was the general let-down in the second game. Many of the players rolled excellently in the first and third games but the second game saw members of both teams get split after split. The only exception to this was a 225 rolled by D. Crowell.

Solinger, anchor man for Morristown, scored the highest average of the match with a 196. Backhaus, playing the same position for Rahway was close behind him with an average of 189.2. Crowell was third high with an average of 186.2.

Rahway's team average for the match was 844.2 while Morristown had a team average of 761.

The scores:

RAHWAY EAGLES			
Lucas	208	114	204
Nadler	141	160	142
D. Crowell	188	225	147
Sedlock	160	134	...
E. Gibson	...	...	143
Backhaus	191	147	221
Totals	888	780	857

MORRISTOWN EAGLES			
Blume	118	134	196
Molmor	108	...	...
Love	...	124	119
Dolan	114	155	190
Denman	169	140	128
Solinger	195	158	235
Totals	704	711	868

Rahway Elks Beaten By Perth Amboy Pinmen

The Rahway Elks bowling quintet dropped to thirteenth place in the New Jersey Elks' Bowling League by dropping two games to Perth Amboy on the latter's alleys Thursday night. The local team won the first game by a 97 point margin but lost the last two by large scores.

The scores:

RAHWAY			
Keppler	178	205	187
Wooster	194	183	151
Weber	193	171	171
Koehler	188	161	176
Cassio	215	182	184
Totals	968	902	869

PERTH AMBOY			
Jensen	126	182	232
Pemberton	176	210	221
Simonson	159	181	193
Yerkess	204	213	188
Brides	203	163	203
Totals	865	950	1037

Montrose Pinners Take Three From Opponents

The Montrose Bowling Club made a clean sweep of their match with the Pierce Arrows, another local bowling quintet at Florio's alleys, Roselle Park, Friday night. Charles Carroll, Jr., was high scorer of the evening with an average of 199.1, while Einhorn and Rand also turned in fine individual averages. Whitman was high pinner for the Pierce Arrows with an average of 175.1, with Hughes turning in the next best average. The Montrose bowlers will roll the Orioles on the Recreation alleys, Friday night.

The scores:

MONTROSE			
Rand	176	175	153
Rose	141	108	...
Condron	122	...	109
Caroll, Sr.	...	163	174
Carroll, Jr.	244	181	173
Einhorn	154	188	169
Totals	837	815	778

PIERCE ARROWS			
Hughes	166	170	164
Morton	121	110	...
Payne	...	...	136
Strives	123	123	146
Kinch	112	171	131
Whitman	203	181	142
Totals	725	764	719

SOCIETY HOLDS DANCE

An invitation dance was held by the Girls' Friendly Society of St. Paul's Episcopal Church, Friday evening in the parish house. The elemination dance was won by Miss Marion Maurer and J. R. Marple, while the lucky spot dance was won by Miss Gladys Stevenson and Robert Lasage. The committee in charge of the affair consisted of Miss Azelda Oliver, chairman, the Misses Dorothy and Gladys Stevenson, Ida Thoma and Charlotte Marsh.

HI-Y TO INITIATE

Five students of the high school will be initiated into membership at the meeting of the Hi-Y Club tomorrow night in the "Y" association building. Those who will be initiated are: Henry Herold, Donald Gibbons and Warwick Selton, elected to membership last Wenesday, and Alfred Carlson and Robert Fowler, elected two weeks ago. Members of the club who will conduct the initiation are John Jost, Willis Booth, Joseph Person and Donald Barron.

Commercial Tin Plate

The bureau of standards says that tin plate, as the term is used commercially, refers to sheet steel or iron which has been coated with a thin layer of tin.

Line-Smashing Quarterbacks

By Hardin Burnley

QUARTERBACKS, even as in the old old days, are still the lightest of the backs usually; some of them so much so that they merely call signals and when they carry the ball, it is on end sweeps only. But the modern trend of football is bringing the stalwart, hardbitten quarter more and more to the fore, until we view such powerful ball-toters as Bill Morton of Dartmouth, and Wendell Bowman of Army, who can buck a line or splice it with the explosive weight of any other back under full steam.

While Morton has yet to provide such headline-winning feats as his predecessor, Al Marsters did, Bill is an all-around back of more than usual ability in all departments of play. He's swift, can hit the line hard and pick holes neatly. He can punt with the best of 'em and his skill at passing is such that his admirers call him "Air Mail" Morton. Furthermore, the former New Rochelle High star is a good field general and a peppy driver of the Big Green when barking signals.

Morton compared very favorably with some thought he was even better than Albie Booth, of Yale, in that 0-0 battle at the Bowl where "holding," detected in an all but inactive sector of play cost Old Eli and its marvelous midget a glittering touchdown.

Army's "Apple Knocker" Bowman is another husky and speedy quarter with more than ordinary bruising force and a spirited, humorous life to his direction of team play. Like Morton, he's as hard and as hefty as any other big back. Bowman was potent indeed against both Harvard and Yale.

Quarterbacks of this heftier, rugged type are in great demand. It takes positive football genius for a little fellow like Yale's Booth to make a first-string major team backfield in these times.

Copyright, 1930, by King Features Syndicate, Inc.

Business Men No. 1 and Rawlins Win Pin Matches

Rahwacks and Omegas Defeated in City Bowling League Matches Last Night Bradford Averages 203.1

The Business Men No. 1 scored a victory over the Rahwacks and the Rawlin Club defeated the Omegas in the City Bowling League matches, held last night at the Y. M. C. A. alleys. The winning teams won two games each.

Bradford of the Rahwacks scored the highest average of the evening with 203.1. John Cassio, rolling in place of his brother Marty as lead-off man on Business Men No. 1, hit scores of 184, 183 and 227 for an average of 194.2. Durmer of the same team was the third highest in this match with 185.2 and Zimmerman of the Rahwacks was fourth highest with 164.

In the Omega-Rawlin mach, R. Schnabel averaged 169.2 with Calvin of the Rawlins with 160. Tandy led the Omegas with 156.1 and Glagola was right behind him with an average of 155.

In winning the match last night the Business Men No. 1 did not change their standing in the league for the better and are now in fourth place instead of tied for third. The Rahwacks lost their seventh place position and are now ninth. The Rawlins gained a position over the Omegas in their first win of the season.

The scores:

BUSINESS MEN NO. 1			
J. Cassio	184	183	227
Sulter	132	188	175
Durmer	212	172	173
Chaillet	167	159	177
Smith	103	154	167
Totals	798	856	919

RAHWACKS			
Gettings	157	158	157
Stuart	139	146	137
Zimmerman	147	167	178
Bradford	208	207	215
Herold	149	169	133
Totals	800	847	820

RAWLIN			
Hughes	99	146	171
Calvin	149	175	155
R. Schnabel	143	180	177
B. Paulman	164	150	141
H. Paulman	148	172	140
Totals	703	833	792

OMEGAS			
Casidon	153	110	142
Barnes	133	157	149
Orr	141	139	156
Glagola	159	152	154
Tandy	161	158	150
Totals	747	716	751

ENTERTAINS FRIENDS

In honor of her birthday anniversary, Miss Antoinette Ruf, daughter of Mr. and Mrs. Julius Ruf, 37 West Lincoln avenue, entertained a group of her school friends Friday night. Those present were: The Misses Grace Smith, Gertrude Morss, Florence Sparling, Florence Theresa and Dorothy Fuhring, Shirley and Muriel Sparling, Lydia Cooper, Mr. and Mrs. Edward Hughes, Mr. and Mrs. Julius Ruf.

Ramblers Split Games With Carteret Pinmen

A home and home match between the Rahway Ramblers and Sokols, of Carteret, resulted in the local team winning two games of the first match and losing all three of the second. The first one was played at the Rambler A. C. lanes, Main street, while the second was played on the Sokols' alleys, in Carteret. A third match to decide the series will be rolled within the next week on a neutral set of chutes.

In the initial match between the two teams the local pinmen took the first game by 59 pins, dropped the second by 151 and annexed the deciding game by 27 points.

The second match was a different affair with the Ramblers swamped by margins of 103, 117 and 155. One of the features of the second match was the rolling of Furlan, Jr., of the Sokols, who hit 225, 218, 252, for an average of 231.2.

The scores:

SOKOLS			
Stroller	202	229	...
McLeod	194	196	200
Furlan, Sr.	165	200	189
T. Dzurila	160	147	190
Furlan, Jr.	225	218	252
Galvanek	...	...	202
Totals	948	992	1042

RAMBLER A. C.			
Lucas	194	149	171
R. Godfrey	137	181	152
N. Coppola	163	180	191
C. Collins	183	174	172
H. Smith	168	181	201
Totals	845	875	887

RAMBLER A. C.			
Lokey	134	139	118
Godfrey	145	...	...
Stokesbury	...	183	...
Coppola	...	...	160
Schmidt	136	157	157
Karan	150	120	161
Smith	157	138	193
Totals	727	637	789

SOKOLS			
Stroller	134	140	158
Furlan	100	147	133
McLeod	153	185	170
Charmd	143	149	133
Donnelly	138	187	168
Totals	668	788	762

Geographical Division

The boundary between Canada and the United States is merely a line between the termination of the United States and the commencement of Canada.

DUTCH INCREASE LEAD IN PNEUMATIC LEAGUE

Leaders Take Two From Irish, While Poles Down Swedes

NATIONAL PNEUMATIC LEAGUE Standing of the Teams	W.	L.	Pct
Dutch	15	3	.833
Irish	10	5	.667
Swedes	11	7	.611
Polacks	4	14	.222
Turks	2	13	.134

Games Friday Night
Turks vs. Dutch; Irish vs. Polacks.

The Dutch beat the Irish, and the Polacks defeated the Swedes in the National Pneumatic Bowling League matches, Friday night, at the Moose alleys, West Scot place, Elizabeth. In each case the winners took the first two games and lost the third. The Turks were idle.

For the Dutch, Quinn, anchor man, scored the best average with a 187. H. Nickau of the same outfit, was runner-up with 161. Suckfull led the losing Irish with an average or 187.1. Mike Versusky scored an average of 171.2 for the winning Polacks and Rehak topped the Swedes with an average of 150.2.

In spite of their defeat the Irish are still occupyink second place in the league standing, with the Dutch as the leaders. The Polacks by their win broke a tie with the Turks for last position.

The scores:

DUTCH			
DeWinner	125	129	[illegible]
W. Nickau	181	135	131
Talbot	137	134	130
H. Nickau	150	188	162
Quinn	189	[illegible]	155
Totals	[illegible]	[illegible]	[illegible]

IRISH			
Kralich	133	120	127
Brady	123	139	148
Marstellar	111	118	103
Suits	134	139	129
Suckfull	120	179	202
Totals	621	695	709

POLACKS			
Bacek	158	134	114
Forte	146	125	125
Schaeffer	152	132	162
Versusky	186	165	162
Stewart	125	148	131
Totals	767	705	695

SWEDES			
Schuler	...	145	164
Rehak	150	142	159
Gering	150	135	132
Rohde	120	149	132
Absentee	125	125	125
Absentee	125	...	...
Totals	670	697	[illegible]

Escaped Prisoners Not Yet Caught

Emmett Crawn, 24, Newton, and Edward McNamara, 21, Passaic County, who escaped from the New Jersey Reformatory during the heavy fog which covered this district during the last week-end, have not yet been apprehended, Major Mark O. Kimberling, superintendent of the institution, said this *morning*.

McNamara escaped Friday afternoon by climbing over the wall with the aid of several planks. He had three years to serve, having been convicted of grand larceny in August, 1929. He was transferred to the Reformatory from the State Prison, Trenton, September 10. Crawn escaped early yesterday morning. He had four years to serve after having been convicted of robbery in Newton, N. J., some months ago. He was transferred here from Trenton August 15.

Local Woman's Mother Dies In Morristown

Mrs. Helen E. Brown, 75, Morristown, mother of Mrs. Ida Brower, 41 William street, died in Morristown yesterday morning at 9. Funeral services will be held tomorrow afternoon from the J. M. Pettit & Son Funeral Home, West Milton avenue, with the Rev. Finley Keech, pastor of First Baptist Church, officiating. Burial will be in Rahway Cemetery.

Physician Gives Up His Practice to Save Dog

Washington.—Rather than turn over his dog for the execution decreed after Fritz had been found guilty of biting a mailman, Dr. Charles J. Mooney gave up his practice here and took the animal out of the city.

Police Judge Gus A. Schmidt agreed to suspend the death sentence if Fritz was removed from Washington. It was thought Doctor Mooney had gone to Bangor, Maine, where his wife is ill.

Fatal Contact With Doorbell

New York.—Sparks from an electric door bell are credited with causing an explosion in Queens that killed Robert Lyons, thirty-five.

15 Eggs Produce Seventeen Chicks

Holdenville, Okla. — Hen eggs that hatch either twins or triplets have attracted the interest of poultry fanciers here.

A setting of 15 eggs produced 17 chicks.

Rahway-Westfield Game Cancelled for Season

League Matters Are Decided at Meeting Of Circuit Coaches Held Last Night In Roselle Park

After seeing the Class B championship slip through their grasp, and believing all other football crowns an impossibility for the present season, Rahway High School now finds itself in the running for the Union County League championship.

This chance was disclosed at a meeting of the league coaches held last night at the home of Herman Shaw, Roselle Park. Coaches A. L. Sinzer and E. H. Walter attended the meeting as representatives of the Rahway school.

Rahway and Westfield will not oppose each other this year as a result of the postponed game last Saturday, it was explained following last night's meeting. This is not a forfeiture for either team, but is erased from the schedule with neither Westfield or Rahway receiving credit for a victory or a loss.

Both cancellations were on the request of Robert Duncan, coach of the Westfield team. He stated that the field was so wet that it would be almost impossible to play and in any event the game would not be a real test or an indication of which was the better team. More than two inches of water cover the field and as a natural result of a wet ball many fumbles and injuries would occur.

Rahway's chance of winning the county title do not depend on their own ability, but on the ability of Roselle to defeat Roselle Park this Saturday at the former team's field.

The reason for the complicated turn of events in the league, championship race is the fact that Rahway has won three games and lost one, while Roselle Park has won two and lost one with one game still to play. In the event that Roselle Park does win, however, Rahway will be tie with them for the honors.

A table of the standing of the teams in the Union County Football League is listed below:

	W.	L.	T.	Pct.
Rahway	3	1	0	.750
Roselle Park	2	1	0	.666
Linden	2	1	1	.666
Summit	1	3	1	[illegible]
Roselle	0	2	2	.000
Westfield	0	0	2	.000

Tied games are listed as no contest and are not figured in the teams' percentage. Westfield, had it beat Rahway would have won the championship as it has not lost any and would have had a percentage of 1.000.

Plan Holiday Programs for Trinity Church

Plans for a Thanksgiving program, a Christmas program and a Christmas entertainment were made at the meeting of the Sunday Schol Board of Trinity M. E. Church held last night at the home of Miss Henrietta Richards, 18 Hazel place.

The Thanksgiving program will be given on the evening of Friday, November 28, in the Sunday school room of the church. William F. Ireenig, superintendent of the Sunday school, and Mrs. A. A. Hopkins, are preparing for the affair.

The Christmas program will be given at the church on Sunday, December 21 in charge of Miss Irene K. Furman, Miss Dora Price, Miss Della Plunkett and Miss Richards. The entertainment will be given at the church December 22 in charge of Mr. Greenig.

Union Council to Hold Church Service

Members of Union Council, No. 31, Jr. O. U. A. M., will attend evening service at First Methodist Church on November 30, according to plans made at a meeting of the lodge last night. The members will meet at the Jr. O. U. A. M. home, on Seminary avenue at 7:15 o'clock and march to the church in a body.

Tomorrow evening the Rahway Jr. O. U. A. M. bowling team will go to Springfield where they will roll Battle Hill Council in a league match.

The Junior Club dance will be held at Franklin School Friday night. Music will be furnished by Lind Brothers orchestra.

A large delegation from the council will attend the ceremonial of Salaam Court of the Orient at 120 Broad street, Elizabeth, Saturday evening at which six visiting courts will be present to hear the Supreme Salaam Court officers of the United States.

Young Men's Club to Give Minstrel Show

The first outstanding activity sponsored by the newly organized Young Men's Club of First Presbyterian Church will be a minstrel show to be given in the church community house Friday and Saturday, December 12 and 13, as part of the Christmas festivities, it was announced today.

The cast for the show has been chosen from among the members of the group. Arrangements for the complete program are now under way.

Auto Fatalities Down, Toll of Injured Grows

Philadelphia.—There were 50,709 motor vehicle accidents in Pennsylvania during the first eight months of 1930, according to the Keystone Automobile club statistics, following a study of state accidents.

In the total number of accidents reported 1,165 persons were killed and 25,385 were injured. This is a decrease in deaths of 79 over the same period last year, but an increase of 3,406 in the number of injured.

Get Rich Quick

He who wishes to become rich wishes to become so immediately.

RED SOX LEAD IN COLUMBIAN LEAGUE

Clean Sweep Over Senators Breaks Up the First Place Tie

COLUMBIAN CLUB BOWLING LEAGUE Standing of the Teams	W.	L.	Pct.
Red Sox	10	5	.667
Senators	7	8	.467
Athletics	7	8	.467
Yankees	6	9	.400

The Red Sox and Senators fought it out for the undisputed lead in the Columbian Club Bowling League on the Recreation alleys, Friday night, with the Red Sox making a clean sweep of the match and giving them first place by a three game margin.

The Red Sox triumphed by 64 pins in the first game, took the second by the scant margin of 8 and the third by 66 pins. Hallwex, anchor man on the Red Sox, led his team with an average of 164.1, while Schaefer set the pace for the Senators with an average of 159.1.

In the other league match the Yankees took two games from the Athletics. Tom Moulton was high man of the evening with an average of 170.1, while Schwindinger led the Athletics with an average of 164.2.

The scores:

RED SOX			
Sullivan	156	142	159
Moran	163	170	132
O'Connor	...	119	...
Gerlach	200	146	133
Roseler	177	...	131
Hallwex	151	[illegible]	181
Totals	783	718	736

SENATORS			
Haberle	131	118	...
Graney	102	...	131
Moore	...	152	157
Regan	155	158	146
Ennis	156	170	161
Schaefer	[illegible]	[illegible]	148
Totals	719	710	668

YANKEES			
Kindre	109	122	139
Jardot	133	160	118
Post	145	166	155
O'Donnell	173	131	132
Moulton	172	181	158
Totals	772	760	702

ATHLETICS			
Luckhurst	101	173	148
O'Connor	146	99	159
Schwindlinger	175	170	148
Coogan	137	150	165
Gettings	123	161	158
Totals	680	753	660

COLUMBIAN PUPILS IN ATTENDANCE RACE

The following pupils were neither absent or tardy at the Columbian School during October:

Grade 1B—Elwell Clendenny, Daniel Remeta, Philip Sullivan, Frederic White, Margaret Black, Mary Currie, Mildred Drewes, June Soper, Marilyn Vansco.

Grade 1A—Norris Barney, Vincent Calicchio, Frederick Clark, Edward Collins, Albert Saladino, Herman Troebliger, James Wilson, Helen Kosty, Susan McCandless, Marjorie Mokracek, Emma Rowe, Margaret Welshaupt.

Grade 2B—Levi Aufield, Joseph Avent, Robert Barney, Lawrence Bellinger, John Brizak, Edward Cooper, Robert Deerey, Salvatore DeCarlo, Edward Hoey, George Hollingshead, Carl Johnson, Sidney Kinch, Michael Kosty, Ruth Boros, Marie Clarricco, Doris Forgie, Marion Major, Anna Remeta, Jane Rowley, Mary Sersum, Helen Sloca.

Grade 2A—Rose D'Addario, Pierrette David, Lucille Fish, Irene Hill, Ida Rizzuto, Dorothy Wittig, Pauline Zahorchak, Charlotte Suydam, Carl Bellinger, James Bonner, Joseph Buoni, Arthur Cannon, Michael Falusky, Charles Kresco, Steven Peterscak, William Sforza, Peter Terpak, Philip Vansco.

Grade 3B—George Cooper, Chas. Cherepanya, William Curry, Bruno D'Addario, Michael D'Appolonia, John Falusky, John Fish, Victor Heisch, Charles Hrvczska, Mildred Barney, Blanche Bumgarner, Catherine Callichio, Grace Saladino, Myrtle Vansco, Pauline Medvigy, Beatrice Crawley.

Grade 3A—Leroy Alden, Merseles Clendenny, Archer Collyer, Joseph DiNicola, Harold Gross, Norman Jones, John Karmozin, Harry Stokes, Jr., Elmer Wargo, Mary De Dominic, Margaret Green, Adele Hassell, Marie Healy, Matilda Heisch, Mabel Jones, Marion Nymecz, Gloria Weishaupt, Eleanor Williams, Florence Wilson, Edith Cook.

Grade 4—Ruth Bumgarner Henrietta Calicchio, Barbara D'Nicola, Ruth Edwards, Madeline Deerey, Helen Gritschke, Anna Heisch, Anna Potsky, Mary Pida, Betty Roy, Mildred Rizzuto, Clara Sforza, Olive Schuetz, Virginia Way, Robert Baker, Joseph Buffa, John D'Addario, Theodore Giannechini, Richard Harris, John Hassell, Henry Kinch, George Ladanyi, Alex Remeta, John Piperi, Charles Sloca, George Yaczina, Michael Zahorchak.

Grade 5—Joseph D'Appolonia, William Hasbrouck, Bruce Headley, John Long, Stephen Medvigy, Charles Paulick, Vincent Sforza William Shore, Ira Smith, Anna Ladanyi, Anna Maranitz, Helen Mesko, Anna Pida, Dorothy Cchuetz, Olga Simpson, Gladys Vansco, Anna Marie Wittig.

Special Girls—Anna Anthony, Veronica Anthony, Josephine Golini, Eleanor Kerissken, Lena Manero, Margaret Moulton, Irene Wargo.

Honor Roll

The following pupils were on the Columbian School Honor Roll for October:

Vansco.

Grade 1A—Norris Barney, Vincent Calicchio, Frederick Clark, Albert Saladino, Herman Troebliger, James Wilson, Helen Kosty, Susan McCandless, Marjorie Mokracek, Emma Rowe, Margaret Welshaupt.

Grade 1B—Elwell Clendenny, Daniel Remeta, Jacob Remeta, Phillip Sullivan, Frederic White, Margaret Black, Mary Currie, Mildred Drewes, June Soper, Marilyn Helen Kosty, Olive Schuetz, Ruth Bumgarner, Virginia Way.

Grade 2B—Levi Antfeld, Robert Barney, Lawrence Bellinger, John Breezak, Edward Cooper, Robert Deerey, Michael Kosty, Ruth Boros, Marie Clarricco, Doris Forgie, Marion Major, Anna Remeta, Jane Rowley, Helen Sloca.

Grade 2A—Dorothy Wittig, Ida Rizzuto, Pierrette David, Irene Hill, Charlotte Suydam, Pauline Zahorchak, Carl Bellinger, Seymour Vogel, Philip Vansco, William Sforza, Steven Peterscak.

Grade 3B—George Heide, Mildred Barney.

Grade 3A—Robert Culbert, Joseph Di Nicola, Harry Stokes, Jr., Margaret Green, Matilda Heisch, Adele Hassel, Pauline Mesko, Eleanor Williams.

Grade 4—Theodore Giannechini, Charles Sloca, Harvey Miller, Helen Gritschke, Anna Heisch.

Andrew Sponsoli and Stephen Rusnak, both of Leesville avenue, are spending the winter in Los Angeles.

Bankers to Hold Trust Conference

The second annual trust conference of the New Jersey Bankers Association will be held at Trenton on Thursday and Friday, November 20 and 21. Leslie G. McDoull, associate trust officer of the *Fidelity Union Trust Company of* Newark, is chairman of the committee in charge of the affair. The other members are H. Douglas Davis, treasurer and trust officer, Plainfield Trust Company, Plainfield; Earl S. Johnson, vice-preident and trust officer, Savings Investment and Trust Company, East Orange; Herman M. Sypherd, vice-president and trust officer, Guarantee Trust Company, Atlantic City; George Letterhouse, trust officer, Commercial Trust Company of New Jersey, Jersey City; Harvey S. Hopkins, trust officer, Newton Trust Company, Newton; W. H. Bloor, assistant vice-president and trust officer, Trenton Trust Company, Trenton; Jay Knox, assistant trust officer, First Camden National Bank and Trust Company, Camden; William E. Hocker, vice-president and trust officer, National Newark and Essex Banking Company, Newark; Armitt H. Coate, trust officer, Burlington County Trust Company, Moorestown.

EXEMPTS MEET

The Rahway Exempt Firemen's Association held a short meeting Friday evening. Treasurer DeWitt C. Foulks reported that $240 had been given for relief during the month, while the receipts were $93.27, leaving a balance of $2,734.53. William Swearer was in charge of the meeting, with Anton J. Zirwes, secretary.

RUNAWAY BOY CAUGHT

Thomas Bevalec, 14 years old, 25-23 148th street, Rosedale, N. Y., who ran away from home last Monday, was picked up Sunday morning in this city by Patrolman William Christian. His father was notified and took the boy home. Thomas told the police he had left home because he became discouraged when he left his school books and commutation ticket on a railroad train while going home from school, so decided to run away.

Mr. and Mrs. M. Lewis Marsh and family, 520 Jefferson avenue, recently entertained J. C. Marsh, of New York City.

BAMBERGERS BUILD CHRISTMAS FLOAT

For generations school children have sung Christmas carols but the children of Northern New Jersey have probably never seen carols presented in the traditional manner as L. Bamberger & Co. is presenting them this year on its float which will visit 100,000 school children in two hundred schools in fifty Northern New Jersey communities.

For more than a month, carpenters, painters, electricians and scenic designers have been at work building a part of a Fifteenth Century English village upon the tremendous fifty-foot trailer platform which constitutes the Bamberger Christmas Float. The greatest care has been taken to see that the setting is historically perfect in every detail. Featured on the float are four carol singers headed by Harvey W. Hindermyer recognized to be an outstanding authority on Christmas songs. The carolers will appear in the costumes of the period as will a trumpeter who has equipped himself with an unusually long trumpet.

The performance on the float takes the form of a skit. The carol singers appear singing outside of one of the houses of the village. This house proves to be a tavern and the host comes to the door, listens to the music and, by facial expression, gives vent to his approval. He then disappears but returns in a moment with a tray of mugs. As he moves toward the singers to offer thef refreshments, he tumbles and has great difficulty in keeping his feet and keeping his mugs from falling to the ground. When he attempts to sell his refreshments the carolers spurn him and he returns in disgust without serving them. But again the carolers sing. This time he is enthralled and at the end of the song he comes out and gives the singers refreshments without asking for money. So elated is he with the music and so thoroughly is he imbued with the gay spirit of Christmas, that he juggles snowballs and oranges and finally picks icicles off the roof of one of the houses and juggles them. In a short time the performance is over and the float moves away while the notes of the trumpet penetrate the cold still air.

A. and P. Sales Rise But Profits Decrease

Sales of The Great Atlantic & Pacific Tea Co., announced today, were $100,960,189 for the month of October. This compares with $105,995,108 for the corresponding period a year ago, and shows a decrease of $5,034,919 or 4.75 percent.

Sales for the 10 month period ended October 31 were $901,129,179, compared with $856,940,565 for the same ten month period in 1929, and is a gain of $44,188,614 or 5.16 percent.

The actual quantity of goods sold in October, 1930, amounted to 495,509 tons. This compares with 468,258 tons sold in October, 1929, and is a gain of 27,251 tons or 5.82 percent.

Tonnage for the 10 month period in 1930 was 4,355,653, compared with 3,785,376 in the same period of 1929, an increase of 570,277 tons or 15.06 percent.

Average weekly sales for October, 1930, were $20,192,038, compared with $21,199,055 in October, 1929, a decrease of $1,007,017.

The average weekly tonnage was 99,102 during this October, and 93,102 in October last year, an increase of 5,450 tons.

Pie Truck Collision Aired in Police Court

As the result of a collision between a pie truck of the California Pie Baking Company and the machine of Walter Zielinski, 78 East Jersey street, at Elizabeth avenue and Main street, on Election Day, in which two men were injured, Francis Albrecht, 174 Bay Ridge avenue, Brooklyn, driver of the truck, made a charge of reckless driving against Zielinski, before Judge Fayette N. Talley in Police Court, Friday night. The case was dismissed because of lack of evidence.

Charged with making threats against Marjorie Pyatt, 133 Main street, Marguerite Lee, 106 West Grand street, was placed under a bond of $200 to keep the peace by Judge Talley, Friday night.

Thomas Scott, of Dock street, who was recently treated at the Memorial Hospital for several broken ribs suffered in an altercation in Haydock street, Election night, made a charge of assault against Andrew Hill and Robert Lumpken, both of 11 Haydock street. The case was dismissed for lack of evidence.

BOY SINGERS ON TOUR

The Crusade Boy Singers, of this city, who gained much fame through a tour of New York State and Canada during the past summer, made a trip to Pompton Plains, Caldwell and Irvington. E. K. Whitney led the group composed of Brooks Hoffman, Philip Corey, Victor and William Caldwell, Frank Steele, Harry Hook, Harold Van Scholck and Howard Greenhalgh.

Mrs. George Pinfield Buried This Afternoon

Funeral services were held this afternoon at 2:30 o'clock for Mrs. Ida Pinfield, 56 years old, wife of Patrolman George Pinfield, who died at her late home, 109 Hamilton street, on Saturday after an illness of eight weeks. Rev. Herbert Rhinesmith, pastor of the Trinity Methodist Church, officiated at the services which were held at the Pinfield residence. Interment was in the Rahway Cemetery.

Mrs. Pinfield was a native of Holland and came to this country 48 years ago. She resided in Paterson and Newark before she came to Rahway 23 years ago. She was a member of the Ladies' Auxiliary to the Army and Navy Union.

Besides her husband, the deceased, is survived by two sons, George Pinfield, Jr., of 212 Vine street, Elizabeth, and Richard Pinfield, of 169 Hamilton street; three daughters, Mrs. Raymond L. Blakely, Miss Flora Pinfield, 109 Hamilton street, and Mrs. Richard De Carlo, of 1508 Roselle street, Linden; five grandchildren; four brothers, Garret Swartz, of Arlington; Silas Swartz, of Paterson; Andrew Swartz, of Hawthorne; Neil Swartz, of Fulton street, this city; four sisters, Mrs. Charles Klasek, of 164 Lawrence street, and Mrs. Leonard Vanderwende, Sr., of 14 Park street, this city; Mrs. Philip Denblyker, Sr., of Avenel, and Mrs. John Hendricks, of Paterson.

Lady Foresters Hosts To Many State Officers

Many Grand Circle and Supreme Circle officers, as well as delegations from ten New Jersey lodges, were guests of Rahway City Circle, No. 11, Lady Foresters, at a large and impressive gathering at Jr. O. U. A. M. Hall, Seminary avenue, Friday night. Besides the official visits by the high officials, delegations were present from Hoboken, Grantwood, Fairview, Little Ferry, Newark, Perth Amboy, New Brunswick, Metuchen, Roselle and Elizabeth.

The Grand Circle officers present were: Grand Commander Mrs. Olive H. Paris, of Fairview; Junior Past Commander, Mrs. Regina Knoepfel, of Grantwood; Grand Sub-Commander Mrs. Edward J. Best, of this city; Financial Secretary Mrs. Mary Zeck, of Jersey City; Recording Secretary Mrs. M. H. Harris, of Jersey City; Supervisor of Laws Mrs. Mary Hart, of Grantwood; Marshal Mrs. Elizabeth Herbert, of Teaneck; Right Guide Mrs. Martha Rohr, of New Brunswick; Left Guide, Mrs. Catherine Dougherty, of Jersey City; Inside Guard Mrs. Elizabeth Bell, of Hoboken; Outside Guard Mrs. Catherine O'Rourke, Jersey City; Directress Mrs. Mucha, Grantwood, and Mrs. Augusta Palmgren, of Elizabeth; Deputy Mrs. Elizabeth Stillwell, of New Brunswick; Grand Auditor Mrs. Catherine Miles, of New Brunswick.

The Supreme Circle contingent included: Mrs. Mary Colohan, of Jersey City; Mrs. Jennie Hatrick, of Harrison; Mrs. Nellie Choisez, of Jersey City. Past Grand Commanders Mrs. A. J. Zirwes and Mrs. Alma Wimmer, of this city, were also present.

SOCIAL CHAPTER PARTY

Winners at the weekly Friday afternoon card party of the Social Chapter at St. Paul's Episcopal Church were: Mrs. L. H. Wolff, Mrs. Charles Held and Mrs. J. C. Pickens. The hostesses were Mrs. Wolff and Mrs. W. J. Gladstone. Another party will be held Friday afternoon.

PLAN FOR THANKSGIVING

Plans for the Thanksgiving Day service at the Zion Lutheran Church were made at a meeting of the Church Council, Sunday evening. The service in English will be at 9 a. m., and an English communion service on Sunday, November 30, at 10:30 a. m. A Thanksgiving pageant will be presented by the Sunday School, Friday evening, November 28.

A delegation from the church attended the conference of the Lutheran Church School Association of Central New Jersey at St. Paul's Church, Elizabeth, last night. Dr. Kneubel, president of the Lutheran Church of America, was the speaker.

The three-act play, "It's Terrible to Be Popular" will be given on December 11.

Classified Ads Pay

David Amstrong Made Savings Bank Director

Attorney David Armstrong was elected a director to fill the vacancy caused by the death of Henry H. Jardine at the quarterly meeting of the officers and directors of the Rahway Savings Institution last week. The officers and directors were re-elected as follows:

President Walter Freeman, Vice-president Arthur R. Wendell, F. C. Squier, Sr., Secretary Charles J. Schaefer, Treasurer Walter Freeman, Assistant Treasurer Fred C. man, Assistant Treasurer Fred W. Coles, Assistant Secretary Orlando H. Dey, Directors, Fred C. Squier, Sr., Arthur R. Wendell, Orlando H. Dey, Fred C. Hyer, Dr. George E. Gallaway, John J. P. Coffey, Harold M. Searles, Fred C. Squier, Jr., Hampton Cutter, Walter Freeman, James M. Pettit and David Armstrong.

CHOSEN FOR JURY DUTY

Six Rahway men were chosen on the fourth panel of petit jurors drawn yesterday before County Judge Lloyd Thompson by Jury Commissioner Leonard O'Brien and Under-sheriff Collins at the Court house, Elizabeth. The Rahwayans who will serve from November to December 6, are as follows: James T. Wells, Edward W. Note, John Cook, John C. Hassel, Henry J. O'Rourke, John O Morse.

FIND CHURCH NEWS ON PAGE EIGHT

The Rahway Record

New Jersey Advocate

Absorbing The Rahway News-Herald, the successor of the Union Democrat, Established 1840.

RAHWAY'S HOME NEWSPAPER

VOL. XX. SERIAL NO. 2198 RAHWAY, UNION COUNTY, N. J., FRIDAY AFTERNOON, NOVEMBER 21, 1930 Fourteen Pages PRICE THREE CENTS

JOINT MEETING TO ASK FOR $600,000 TO COMPLETE SEWER

Appropriation is in Addition to Original Estimated Cost of Approximately $2,000,000

EXECUTIVE MEETING LAST NIGHT

Approximately $600,000 additional appropriation will be needed to complete the Rahway Valley Trunk Sewer, it was estimated last night during the executive session of the Joint Meeting held in the organization headquarters, Westfield.

The added appropriation will be necessary in addition to the approximate $2,000,000 originally appropriated for the construction of the sewer, it was explained at the meeting.

While the additional money will be partly used for payments on the remainder of the sewer, which is expected to be completed within about one week, it will also be used for payments of work already done, but which the Joint Meeting cannot pay for because of the present lack of funds.

Arrangements were made at last night's meeting to level the necessary appropriations proportionately among the nine municipalities benefited by the intricate trunk sewer system.

Routine reports and transaction of business occupied the major portion of the time at the open meeting of the body. The problem of finances, with which the members of the Meeting have worker for the last several weeks, occupied most of the attention of the members.

Surplus Is Reported In Clark Township

Audit Shows Year's Work Was Well Balanced

A surplus of approximately $7,000 was reported in the various municipal funds of Clark Township, it was shown in the report of Auditor W. A. Boone given at the meeting of the Township Committee Tuesday night. A year of well-directed activity was indicated by the entire report.

Complaints from property owners were received regarding the blocking of streets in the community, especially Westfield avenue and Brant avenue by the construction of sewer work. The matter was referred to the contractor for consideration.

Committeeman C. D. Knight was unable to attend because of illness. The meeting was in charge of Mayor Herman A. Graves. Committeeman Thomas Thompson, Town Clerk Samuel Flamm, Treasurer Benjamin S. King, Road Supervisor George Holland, Chief of Police Paul Meissner were other officials present.

Religious Education is Discussed by Speaker

Second Presbyterian Woman's Federation Meets

The first meeting of the season of the Woman's Federation of Second Presbyterian Church was held Wednesday afternoon at the church. Mrs. Willard C. Freeman presided. Mrs. Nelson Taylor gave a vocal solo, accompanied by Mrs. Harry Marshall, Summit, who Mrs. Mildred Roberts.

The meeting was addressed by held the attention of the large group with her topic, "The Value of Religious Education in the Home." Mrs. Marshall stressed the point that children learn by imitation.

"Through family prayers a habit of communicating with God that will be lasting, is formed she stated. "Religion," said Mrs. Marshall, "is taught, not caught, and only by example will a child grow to maturity with a lasting faith. It is the duty of the parent to give that example in conversation, prayer and hospitality. It is the parent who must give the certainties of faith for in religion we walk by faith, not sight," the speaker concluded.

Health Board Told Little Disease in City

Two cases of chicken pox are the only known cases of contagious disease in Rahway, Health Officer Fred M. Williams reported at the meeting of the Board of Health Wednesday night. His October report included eight marriages, 22 births, 17 deaths and one still birth.

The causes of death were as follows: Myocarditis 3, chronic endocarditis 2, one each of hydrocephalus, acute indigestion, pulmonary edema, gastric hemorrhage, arterio sclerosis, convulsions, premature birth, pleuropneumonia, general sepsis, chronic cardiac disease, suicide, auto accident.

The milk report for the month was, butter fat solids 3.3, solids 12.02, bacteria count 24,600.

City Nurse Miss Medora Squier reported as follows: Home visits 95, new cases 17, terminited cases 63, attended keep-well station 207, visiting list 877.

Those present at the meeting were: President Dr. G. L. Orton, Health Commissioners Frank L. Foulks, George E. Little, Arthur J. Murphy, Health Officer Williams.

"More Knowledge," Cry of College Freshmen

(Special to The Record)

New Brunswick, Nov. 21—College freshmen have come to the place in their educational life where they desire a greater knowledge of how to obtain more knowledge, it is indicated by a request made by first year students in the New Jersey College for Women, here.

Seventy members of the freshmen class have requested a course on "how to study," which will soon be started under teh direction of Miss Anna M. Campbell, chairman of the committee on admissions and freshman work of the college. Miss Helen C. Vail, daughter of Mr. and Mrs. J. Jarvis Vail, 148 Commerce street, Rahway, is the only first year student in the college whose home is in Rahway.

Each group in the "how to study" classes will be limited to five freshmen and will meet once a week for two hours, under the guidance of a senior or junior. Freshman enrollment is optional. The group leaders also volunteers, are obtained through the departments of education and psychology.

MISS GRIES WEDS NEW YORK MAN

Formal Ceremony is Performed Before Large Group in N. Y.

Miss Katherine Frances Gries, daughter of Mr. and Mrs. Herman Gries, 212 West Milton avenue, and Henry F. Israel, son of Mr. and Mrs. Nathan Israel, New York City and Homesdale, Pa., were married at 6 lats night in the Savoy Plaza Hotel, New York City. The ceremony was performed by Rabbi Newman, New York City.

More than 100 persons, including many friends and relatives of Miss Gries' in this city, witnessed the formal marriage rites. Mr. and Mrs. Israel will leave tomorrow morning by boat for the Pacific Coast, where they will spend a few weeks. They will make the return trip by automobile.

The wedding room in the New York hotel was attractively decorated for the occasion. The bridal couple stood under a bower of flowers while the ceremony was performed.

A dress of blush pink satin, trimmed with real lace, with veil to match, was worn by the bride. She carried a bridal bouquet of white orchids, lilies of the valley and roses, tied with a white ribbon.

The bride was attended by Miss Edith Herzog, Miss Doris Reshower and Miss Cecil Mark, all of New York, and Miss Eleanor Steiner, East Orange, and Miss Minnie Bernhardt, Rahway, maids of honor, and Mrs. Dorothy London, New York, sister of the bridegroom, as matron of honor. Otto London, brother-in-law of the bridegroom, was best man. Ushers were Lawrence Steinsall, Henry Mendell and Jerome Brunswick, all of New York, and Byron Gluck, Jamaica, L. I.

Mrs. Israel was graduated from Rahway High School with the class of 1930. Her father is the proprietor of the Gries Department Store, Cherry street. Mr. Israel is associated with his father in the operation of a number of summer camps in New York State and Pennsylvania.

MOTHERS' CIRCLE MEETS

The Mothers' Circle of Union Chapter, Order of DeMolay, held a card party Tuesday afternoon at the home of Mrs. Albert F. Quinlin, 17 Whittier street. The guests present were: Mrs. William Ader, Mrs. C. E. Beebe, Mrs. J. D. Cornell, Mrs. Robert Graeme, Mrs. J. A. LeCompte, Mrs J. A. Mochon, Mrs. Robert Misdom, Mrs. H. W. Roarke, Mrs. Fred Voorhees, Mrs. Wesley Meyers, Mrs. L. W. Ford, Mrs. J. Roache, Mrs. Lloyd Madden, Mrs. H. B. Johnson, Mrs. William White, Mrs. J. L. Muddell, Mrs. C. Frank, of this city; Mrs. C. H. Mamel, Mrs. F. J. Heger, Mrs. F. R. Menke, Mrs. L. A. Meyer, of Linden.

SCHOOL AND WORK IS COMBINED AT N. J. REFORMATORY

System is Part of Primary Aim of Institution Trenton Report States

INSTRUCTION NEEDED

Academic education closely related to the vocational and industrial needs of the pupils is provided in the school department of the New Jersey Reformatory according to a report received today by William J. Ellis, Commissioner of Institutions and Agencies from Major Mark O. Kimberling, superintendent.

In the work of rehabilitating the individual delinquent, which is the fundamental purpose of the Reformatory, the school plays an important part. Not only does it aid in bringing about a change in the mental attitude of the delinquent, which is the first step in reformation, but it provides the individual with the education necessary for successfully filling a remunerative position when released from the institution.

The illiteracy, the retardation, and the limited education of the institutional population shows the necessity for maintaing the school. Of 473 men and boys who were admitted to the school department during the year ending June 30, 1930, 14 per cent were unable to read or write English; 66 per cent had not progressed beyond the fourth grade in the public schools, and 85 per cent had stopped school in the sixth grade or below. Over 95 per cent of the pupils were above the normal age for their grades.

In order to function most effectively for the good of the pupils the school is organized on a related vocational basis. The pupil working one half day in the trade shop, devoting the other half-day to academic subjects essential to the trade.

The school classes are arranged in two main divisions, the elementary and the Departmental. The Elementary division corresponds to the first four grades of the public school. In this division are taught reading, writing, arithmetic, hygiene, civics and home geography, each subject being brought to the mental level of the inmate.

The groups of the Departmental division are designated at Mathematics, Science, English and Mechanical Drawing. In these several classes the pupils pursue studies related to the trades: shop mathematics, trade sciences, civics, agriculture, physics and mechanics.

Rotary Speaker Urges "Giving and Taking"

High School Students Are Guests of Club

"Fellowship and Your Rotary Obligation" was the subject of a talk given by H. Donald Holmes, past president of the Summit Rotary Club, at the meeting of the Rahway club Wednesday noon in the clubhouse of the Woman's Club.

The necessity of giving and taking in all the "businesses" of life, was explained by the speaker. "Try to see the other fellow's viewpoint," he said. "Meet him on a common level and play your game in a kindly way rather than in the spirit of hatred and unfair competition."

In keeping with the policy of the club recently adopted in having two students of the high school present at each meeting as part of the boys' work program, Carroll Francis and Walter Gilman were presented to the members by Alfred C. Brooks, chairman of the boys' work committee. Orrin A. Griffis, physical director of the Y. M. C. A., was the guest of Robert A. Coan.

Mention was made by President Frederick L. Mintel, who presided, of the recognition being given the Rahway club in the current issues of "Service Station," official Rotary publication. This is the third consecutive issue in which special mention has been made of the local club. The weekly message, sent to each member of the club by the president, was treated in the last issue.

A report of the inter-city meeting of Rotary clubs of the 36th district, held in Paterson Tuesday night, was made by Mr. Mintel and Mr. Coan, both of whom attended the gathering. Mr. Coan will be the speaker at the special Thanksgiving program to be held by the club next Wednesday afternoon.

CARD PARTY HELD

A successful card party was held by the Woman's Auxiliary of St. Paul's Church Monday night in the parish house. Prizes were won by Mrs. William Farr, Mrs. Charles Carroll, Mrs. Anna Pachman, Mrs. H. G. Kettner, Mrs. L. W. Kettner, Mrs. William Negley, Mrs. E. G. Gregory, Miss Anna Peterson, Mrs. J. S. Buckley, Mrs. Frank Cowan, Mrs. George Fagans. The committee in charge consisted of Mrs. Caesar Leonhard, Mrs. John Bose and Mrs. Gerge Fagans.

To Aid Rahway Unemployed

MURRAY SALZMAN

EDWARD A. MOORE
Photos by John T. Klase

ANNOUNCE PROGRAM FOR BENEFIT SHOW

Thirteen New York and Five Rahway Entertainers To Perform at Empire Theatre Tuesday Night

One of the most elaborate programs ever arranged for a benefit performance in this city, will be given at the Empire Theater Tuesday night to aid the unemployed and destitute in Rahway. The committee in charge of the benefit show announced today that the following feature picture "Golden Dawn," thirteen New York stage and radio stars will appear in a series of acts, in addition to five well-known Rahway entertainers. The performance will begin at 8:30 o'clock, and the admission will be in the form of old clothing, food stuffs or cash contributions of fifty cents and over.

The professional talent has been secured through the efforts of Murray Salzman, of Main street, whose great interest in the benefit show emulates the work of Grover Whalen in New York in aiding the needy. The general chairman is ably assisted by Edward A. Moore, manager of the R-K-O theaters in this city and Overseer of the Poor Floyd E. Mason.

Rahway, which is one of the first New Jersey municipalities to actively combat the unemployment situation, will gain wide publicity for their benefit show through radio broadcasts over the week-end. Milton Roemer is going to speak of the performance during the program of the Homer-Roemers who are on WMCA Sunday evening between 7 and 8 o'clock, while Tom Norman has been asked to an- during his broadcast of the Chinatown Mission Sunday afternoon. nounce the Rahway entertainment The R-K-O interests are also giving the event wide prominence in their promotion.

R-K-O Donates $300

Joseph Plunkett, vice-president and general manager of the R-K-O theaters, has made one of the largest contributions to the cause. He has given the theater gratis and the playhouse ordinarily rents for $175 a night, while he is also donating the motion picture which is costing them $125. In addition he has asked Managed Moore to co-operate in every with General Chairman Salzman and Overseer of the Poor Mason.

The performance Tuesday evening will open with the presentation of the famous talkie "Golden Dawn" which features Noah Beery and Vivian Siegal. The New York stage and radio talent will include Billy Johnson, tap dancer; Harlan Brown, with his ukulele and songs, Lilliyan Singman, acrobatic dancer, Nadeau Paris, famous girl tap dancer, Charles W. Saville, comedy skit, Arnold Brown, another tapper, Rose Alexander, song and dance artist, Eleanor Conrad, in another song and dance act, Bert Kaplan and his famous Homer-Roemers orchestra, Guy Hunter, well known blind comedian, Larry Scheen, comedian, Hicks and Hart in a dancing and singing act, climaxed by Milton Roemer and his famous gang in a real radio presentation.

(Continued on Page Four)

GIRL AND PARENTS WIN DAMAGE SUIT

$20,000 Verdict Awarded By Jury as Result of Accident Here

A jury awarded $15,000 to Miss Dorothy Ruth Brown, and $5,000 to her parents, Leon A. and Elizabeth D. Brown, all of 48 Sycamore street against Norman L. Worford and Bruce Landorf, both of this city, in a suit for $35,000 damages before Judge Cleary in Circuit Court, Elizabeth, Tuesday afternoon. The suit resulted from injuries suffered by Miss Brown in a automobile accident here on March 10, 1929. Miss Brown sought $25,000 damages for her injuries and her parents $10,000.

Miss Brown testified that she has been under medical attention since the accident and spent eight weeks in a hospital. She received a permanent injury to her left arm when she was pinned underneath the car in which she was riding.

Miss Brown was riding in a machine owned by Worford on her way to church, which overturned when it collided with a machine owned by Landorff, at Grand street and Elizabeth avenue. Several physicians testified that Miss Brown's left arm was crushed so badly that she would never be able to have the normal use of it. Her parents were awarded the $5,000 damages for medical expenses and for loss of her services.

The Brown family were represented by Benjamin Gordon; Worford by Conolly & Hueston, and Landorff by John F. Ryan, all Elizabeth attorneys.

S. P. O. A. Meets Tonight

Election of officers and decision on the matter of erecting a dog pond in this city will feature the business at a public meeting of the Society for the Prevention to the Cruelty to animals to be held tonight at 8 at 34 Irving street. Miss F. W. Washburn will be in charge of the meeting.

TRAVEL STORY IS TOLD BY SPEAKER

Kiwanis Club Observse Father and Son Day; Officers Elected

A word picture of the scenic beauty encountered in climbing to the top of Mt. Blanc, the tallest mountain of the Alps, was used by the Rev. Thornton B. Penfield, Jr., pastor of Greystone Presbyterian Church, Elizabeth, when he addressed the members of the Kiwanis Club at their luncheon meeting Wednesday, on "Why Do We Climb?" The meeting was held in the Y. M. C. A.

In telling of the thrills and dangers encountered in climbing to the peak of the famous mountain, Mr. Penfield engenuously applied the story to struggle necessary in the lives of most men. An epitaph on the grave of an Alpine guide, "He died climbing," was used to advantage by the speaker.

Men nominated at the meeting of club last week were unanimously elected as follows: President, Freeland J. Gibbons; vice-president, Orlanda H. Dey; treasurer, Abe Weitz; district trustee, Dr. D. Engelman, retiring president; directors, Maj. Mark O. Kimberling, James T. Park and Reginald P. Lukens.

The meeting was planned as a special father and son gathering with the following present: Chas. Schaefer and Robert Fowler; Freeland J. Gibbons and son, Donald; A. Weitz and son Joseph; Engene G. Smeathers and Stanley Hrudka; Reginald P. Lukens and son Ranford; James Daly and son James, Jr.; Orlando H. Dey and son Richard; D. E. W. Lance and son Theodore; Dr. George E. Gallaway and Ward Baumann; Bernard Engelman and son Irving; Henry Herman and son Robert; Morris Pachman and Sheldon Miller; James T. Park and son Scott; Chalmers Reed and son James; David Engelman and Chester M. Davis.

It was decided not to hold a meeting next week owing to the visit of the members to the inter-club meet to be held by the Plain-

(Continued on Page Five)

AVENEL MAN IS FATALLY HURT IN AUTO CRASH

William Baker Died Yesterday in New Brunswick Hospital

HITS 10-TON TRAILER

William Baker, 48 years old, 5 Park avenue, Avenel, died in St. Peters' Hospital, New Brunswick, yesterday afternoon as the result of injuries received early Wednesday morning when the machine he was driving along Brunswick Pike, near New Brunswick, struck the rear of a 10-ton trailer and was demolished. Cororner F. Herdman Harding, stated this noon that death was caused by internal injuries, and the loss of blood when Baker's left arm was torn from his body by the crash.

According to the New Brunswick police, the accident occurred when Samuel W. Rowley, 8238 Ridge avenue, Philadelphia, driver of the truck having the trailer, attempted to turn out into the highway in an effort to pass some vehicles in front of him. Baker was riding close behind the truck and was unable to avoid the crash. Rowley is being held by the New Brunswick police on a technical charge of manslaughter.

WENDELL GETS RE-APPOINTMENT

Again Chosen Member of Union Park Commission for Five Years

Arthur R Wendell, vice-president and treasurer of the Wheatena Corporation and vice-president of the Rahway Savings Institution, formerly a resident of this city and now of Summit, has been reappointed a member of the Union County Park Commission for a five-year term, it was announced today. The notice of appointment was filed in the office of County Clerk William B. Martin by W. Richmond Tracey, secretary and engineer of the park commission.

Mr. Wendell has been a member of the commission since its organization, and served as a member and secretary of the preliminary commission for the purpose of investigating the feasibility and desirability of establishing the park system in Union County. His first appointment came November 19, 1921.

There has been no change in the personnel of the board since its organization. Other members are Caxton Brown, president; Charles Hansel, vice-president; Henry S. Chatfield and Charles A. Reed. All serve without pay.

Other organizations other than those mentioned in which Mr. Wendell is actively interested are the following: president of the Industrial Building and Loan Association, Rahway; vice-president of the Holland Society, New York; president of the Union County branch of the Holland Society; a director of the Central Stamp Company, Newark; trustee of the Morristown School for Boys; member of the advisory committee of Industrial Underwriters; a member of the advisory committee of the National Inter-Insurors, and chairman of the Fire-proof Sprinklered Underwriters, of New York.

P.O.S. of A. Re-nominate Officers for Next Year

The first nomination of officers of Camp No. 172, Patriotic Order Sons of America, were made at a meeting of the camp in Odd Fellows' Hall last night. All the officers were re-nominated except one trustee, Bernard Johnson was named to fill the unexpired term of six months while Stephen Van Dyke was nominated for re-election for trustee for the full term of 18 months. The officers re-nominated are: President, Bernard F. Johnson; vice-president, Fred Engel, Sr.; master of forms, Clinton K. Van Scholck; recording secretary, William U. Priestley; treasurer, Walter J. Force; financial secretary, George R. Way; conductor, George W. Smith; inspector, William Sammond.

The lodge voted to extend its membership contest until June 30, and made plans for a public dance to be held on Friday evening, February 20, with the following committee in charge: George R. Way, chairman, W. J. Force, Fred Engel, Sr., William McEwen, George W. Smith. The recent card party was voted a financial and social success, while the card party planned for December 4 was indefinitely postponed. Bernard Johnson was in charge of the meeting, with W. U. Priestley, secretary.

MILTON CHAPEL, OLD LANDMARK OBTAINED BY AMERICAN LEGION

Post and Auxiliary Expected to Occupy Renovated Building By First of Year; To Be Headquarters

ACTION WAS TAKEN LAST NIGHT

The old Milton Chapel, corner of Milton and St. George avenues, long a land mark in this district, will likely be taken over by Post No. 5, American Legion and the post auxiliary about January 1 of next year as a headquarters building, it was decided at the meeting of both groups held last night in Moose Home, Fulton street.

Although members of the groups have voted favorably on the proposition, arrangements have not yet been completed, it was explained by Commander A. A. Giroud following last night's meeting. It is expected, however, that the necessary business procedure concurrent with the proposition will be completed within the next few days.

Should the necessary arrangements be completed soon, a committee from the Legion will proceed at once with arrangements to have the building completely renovated, Commander Giroud explained. This will be necessary because of the length of time which the building has been unoccupied. It will be necessary to replace some of the windows and do some painting and repairing on both the interior and exterior of the building.

According to present plans of the Legion, Commander Giroud explained that the Legion and the auxiliary will conduct all business and social meetings in the new headquarters. Office space for the officials of both groups will also likely be prepared, it was explained.

The lease now held by the two organizations on the meeting room in the Moose Home expires at the end of the year. This will make it necessary, it was explained, to complete arrangements for re-leasing the room for their meetings or to obtain another hall or a headquarters building of their own.

The matter of obtaining the chapel for a headquarters building has been under consideration by the Legion for some time, it was explained. G. J. Schmaeling, chairman of the Executive Board of the Legion, and chairman of the committee investigating the proposition, reported favorably on the matter at last night's meeting, which was followed by a vote of acceptance by both groups concerned.

C. G. Sall, Mr. Schmaeling and A. H. Bowles were chosen members of the committee to complete negotiations for the building. Should the building be obtained, A. L. Carlson and C. G. Prior will have charge of the renovating.

A correction in advertised plans for the turkey drawing which will be made at the Rahway Theater next Tuesday night when five, 15-pound turkeys will be given away, was made during the meeting. It has been advertised that a person to obtain a turkey must be present at the drawing, which, however, will not be necessary.

Mr. Carlson was named chairman of the entertainment committee and W. J. Kenny a member of the same group, to supplement the committee appointments made at the meeting held prior to last night. Emil Neugebauer was placed in charge of athletics of the post, and will start at once to organize a bowling team to represent the organization in matches here.

Commander Giroud and W. J. Hurd were chosen to represent the post at the meeting of representatives of business, social and fraternal organizations in city hall tonight to attempt to formulate plans to relieve the unemployment and need here.

Henry J. Miller, chairman of the committee on the turkey drawing, requested members to make a report to O. Y. Cortwright, 33 Nicholas place, treasurer of the committee, by Monday night.

Traffic Light Hearing At Trenton, Dec. 4

(Special to the Record)

Trenton, Nov. 21—Thursday, December 4, was fixed for final decision in the matter of the three traffic signal lights in Rahway that were ordered discontinued within 60 days on September 9, by the New Jersey State Traffic Commission, at a meeting here today. The effectiveness of the order was later postponed on application of the Rahway officials who asked for further investigation and consideration.

Two of the lights were erected at East Grand and East Milton avenue, and Route 25, while the other was placed at St. George avenue and Ross street, the City of Rahway last August, all without first obtaining permission from the State Traffic Commission. Rahway did file an application after the lights were in operation but the Commission refused to grant permission to operate the signals at its meeting in September and ordered Rahway to discontinue operation. A committee from Rahway visited the Commission on September 30 and conferred with them relative to continuing the lights, but no decision was reached and a further hearing was requested. This will be held on December 4.

At its meeting the Commission granted the request of the City of Newark to install four traffic signal lights subject to slight changes recommended by Traffic Engineer Arnold H. Vey.

Greater Efficiency Is Aim at Hospital

Co-Operating Group Strives for Better Understanding

A means of creating a better understanding between members of the Board of Governors, superintendent and members of the medical staff of Memorial Hospital, was devised at the meeting of the governors held Tuesday night.

The new system, plans for which have been under consideration for some months, provied for monthly meetings of the managing committee of the Board, the superintendent and representatives of staff, at which time matters of mutual import will be discussed and acted upon. Dr. Ira T. Spencer, president of the medical staff group, discussed the plan at the meeting Tuesday.

Members of the managing committee who will take part in the newly arranged plan, are H. T. McClintock, Bertram Berry, Fred C. Hyer, Albert F. Kirstein, Sr., H. H. Landon, Hampton Cutter, James Smith and Fred C. Shotwell.

Donations Made

Co-operation of persons interested in the welfare of the hospital and interested in having the grounds surrounding the building landscaped, was shown in the report of the landscaping work now being done which was made by Mr. Smith.

The entire cost of the work will be covered by donations made by Fred C. Squier and Harold M. Searles, it was reported, while Edward K. Cone has donated 60 pine trees which are to be planted on the property. The landscaping work has been contracted to Baumann Brothers, of this city.

An average of 38 patients are treated daily at the hospital, it was shown by the report of Mrs. L. Anna Hughes, superintendent a total of 260 laboratory analyses were made during the last month. It was shown by the report.

Directors, members of the Board of Governors, and members of the managing and finance committees will be elected at the meeting of the hospital members Tuesday, December 9. In order to make all citizens of the city vitally interested in the progress of the institution, it was decided to continue the drive for year's membership at the rate of $10, which gives the holder the right of voting and taking part of the governing body of the organization.

Officials present were: Acting President Fred C. Hyer, Secretary Orlando H. Dey, Treasurer Jan Van Herwerden, Edward K. Cone, H. T. McClintock, Henry L. Lamphear, Eugene Miller, Hampton Cutter, Bertram Berry, James Smith, Albert F. Kirstein Sr., W. T. Ames, Councilman Ross O. Fowler.

Open House at Elks Thanksgiving Eve

The annual "Open House" on Thanksgiving Eve will again be enjoyed by the Rahway Lodge of Elks, according to final plans made at the meeting Wednesday night. The bowling committee, of which George W. Goodwill is chairman, is in charge of the affair, which will be attended by the members and their wives or friends.

It was reported at the meeting that the recent bazaar netted $3,561. Past Exalted Ruler Sidney Harris was chairman of the committee.

A season of sorrow was held in honor of the memory of William A. McClintock, Westfield, brother of H. T. and George McClintock, of this city, a member of the local lodge who died recently.

The lodge accepted an invitation to attend the cornerstone laying of the new home of the Red Bank lodge tomorrow afternoon. Three candidates were initiated and one application for membership received at the meeting which was in charge of Exalted Ruler A. J. McCoy.

WILL SELL TOYS

Toys and children's clothing will be among the articles that will be sold at the rummage sale tomorrow beginning at 9 a. m., in the parish house of St. Paul's Episcopal Church, Elm avenue.