NEW BOOKS ARE REVIEWED ON PAGE TWO

The Rahway Record

New Jersey Advocate

Absorbing The Rahway News-Herald, the successor of the Union Democrat, Established 1840.

RAHWAY'S HOME NEWSPAPER

VOL. XX. SERIAL NO. 2199 RAHWAY, UNION COUNTY, N. J., TUESDAY AFTERNOON, NOVEMBER 25, 1930 EIGHT PAGES PRICE THREE CENTS

MUCH ACTIVITY IS PLANNED IN CITY FOR THANKSGIVING

Meditation and Good Fellowship Will Mark Day's Observance

FEW LEAVE CITY

"Activity, activity—thanks—offerings, good fellowship, athletic and sporting programs and merry slipper parties—will mark Rahway's celebration Thursday of that first Pilgrim day of remembrance."

While schools, churches and social, fraternal and athletic groups will commemorate the day, with specially planned programs, no small part in the program of the whole will be borne by family circles the day over.

Family groups, large and small, will either make friends in joy but respectful observance of the day, while sincere meditation on what has gone before will receive dutiful consideration on every hand.

Contrary to the usual custom of many declared holidays, by far the majority of persons will remain in the city for the day. Though most persons will not venture to other places of interest, some have even now made reservations for trains or have prepared for automobile trips to other cities.

Heavy Food Sale

Merchants here report the usual heavy sale of foodstuffs for table planned as a fitting treatment of the festive spirit of the hour. Most business houses in the city will remain open late tomorrow night to handle an expected heavy holiday trade, but will close all day Thursday, as will offices and other business organizations.

A united effort for a city-wide offering of thanks will take place Thursday morning at 9:30 in First Baptist Church when the congregation of the city will unite in the annual union service. The sermon by the Rev. M. L. Anderiesz, pastor of First M. E. church, will be interspersed with special music supplied by local talent.

Sporting interest in the city will center around two football and two basketball games. At 11 a. m. Thursday, Rahway High School's once-defeated grid machine will meet a the fast football delegation of Thomas Jefferson High School, Elizabeth. The game will be played at Riverside gridiron, while a semi-professional football contest will be held on the Union County Parkway field at 3 p. m. when the Rambler Athletic Club's team will be tested by a strong aggregation, a team of former football star of Linden High.

Basketball at Night

Basketball will occupy the sports stage Thursday night when the World Champion Celtics will crossaim clad with the Y.M.H.A. quint of Passaic at 9 p. m. A preliminary game will be played at 8 p. m. between the local associate Junior varsity five and the basketball representatives of the Rambler Athletic Club. Dancing will follow the main game.

As usual on Thanksgiving morning will be conducted throughout the day on the "Y" alleys, while the gymnasium will be open for handball between 2 and 5 p. m.

Public and parochial schools will observe to day with special programs, some of each of the schools, both public schools and St Mary's school will close at the end of tomorrow's sessions until Monday of next week.

Celebration of the day of thanks will be made in the Elks Club house, Milton avenue, tomorrow night with open house. A special program of fun and entertainment has been arranged for the occasion.

The Y. M. C. A. building will be open during the entire day, although the usual rule of a closed gymnasium and swimming pool will be followed with the exception of a baseball period from 3 to 5 p. m. A special party for football returns has been arranged for the lobby during the afternoon, with special attention to the Cornell-Pennsylvania game.

Dog Pound Wanted for Rahway Use

Miss May H. Macann Again Heads S. P. C. A.

Further action toward the consideration of a dog pound in this city was taken by members of the Society for the Prevention of Cruelty to Animals, when they met for their 26th anniversary celebration at the home of Miss May H. Macann, 34 Irving street, Friday night.

The action was taken following repeated expressions from the group to have such a dog pound erected by the Common Council. It was brought out at the meeting that the composition and duties authorized by the Council by resolution, and that the work should be started at once.

At the present time, it was said, dogs that should be taken to a municipal pound here are taken to Stelton, and that once there, it is difficult for the owners to get them again. During the discussion it was explained that the society is not opposed to the work (Continued on Page Five)

Friday's Record Will Be Printed as Usual

Offices Will Close Thursday for Thanksgiving

In keeping with the established policy of The Record in giving its readers an uninterrupted coverage of all the interesting news of the city, the regular Friday issue will be published this Friday regardless of the holiday season. The business and editorial offices of the newspaper will be closed all day Thursday, which will make it necessary for all news to be in the office by 5 p. m. tomorrow, Wednesday. The church page, a regular Friday feature, will be printed this week, regardless of the holiday. All church news to appear on the Friday church page must be in the hands of the church editor by 6 p. m. tomorrow.

FATHER AND SON BANQUET SUCCESS

180 Attend Fine Program at Y.M.C.A. Friday Night

A brilliant program featured by an address entitled "Half Life" by Rev. Wilbert Westcott, pastor of the Simpson-Grace Methodist Church, Asbury City, and formerly of Perth Amboy, made the annual Father and Son Banquet at the Y. M. C. A. Friday night one of the most successful of its kind. About 180 fathers and sons attended the affair which was held at a central place instead of in the various churches for the dinner followed by the program at another as in past years.

Rev. Westcott described the various incidents of his imaginary character "Lake" through life which contained a moral for the fathers and sons. His closing thought was that the fathers and sons should look upon their relationship in life as a mutual testament, a supreme inspiration and influence, developing the high est sympathy, sacrifice and service.

Randolph L. Howard, a "Y" director, served as toastmaster. Rev. Finley Keech, pastor of the First Baptist Church, gave the invocation, while A. Y. Carll, Jr., led the song singing with Edward Tompkins, Jr., accompanist. A solo number of welcome was made by Emil L. Mosier boys' work secretary, while Physical Director Orvin A. Griffin also gave a brief address.

Two short talks, one by a father and the other by a son, followed. Charles A. Coon spoke on "The Father and His Son," while John J. Hoffman, addressed the group on "Relationship of Son to Father." Both addresses were most inspiring and should bring about a closer relationship between the fathers and sons in the city.

The Rahway Male Quartet gave several delightful selections. The quartet is composed of John J. Hoffman, Chalmers Reed, Emil Carlstrom and Ivan Lapp, of Montclair, who substituted for Clifford S. Woodruff, who was ill. Mr. Hoffman was the accompanist.

Charles General Secretary Chalmers Reed and Boys' Work Secretary, the staff at the banquet was composed of: Rev. Finley Keech, Robert S. Borden, Rev. R. W. Elliott, A. Y. Carlstrom, Rev. R. W. Martin, Rev. M. L. Anderiesz, George Schaefer, Rev. Wilbert Rev. C. M. Davis, John Gerner, Rev. Herbert Rhinesmith, Henry Hackmann, Frank Van Sant, Chalmers Reed, Emil Mosier.

The dinner was served by the Women's Auxiliary, with Mrs. Harold S. Borden and Mrs. Frank C. Roberts joint chairmen, assisted by Mrs. W. B. Dutile Mrs. Thos. Carlstrom, Mrs. Ivan Lapp, Mrs. Orvin A. Griffin, Mrs. Willard Clarkson, Mrs. Adam S. Rankins, Mrs. Chalmers Reed. Members of the Blue Triangle Club served as waitresses, including President Sarah Agnar, the Misses Phyllis Reed, Dorothy Greene, Claudia Reed, Ramona Novotny, Emma Weigl, Florence Dilmars, Charlotte Roberts, Natalie Doty.

ASK RAHWAY CITIZENS TO AID BONNIE BURN

Contributions Wanted to Enlarge Annual Christmas Fund to Meet Needs of Sanitarium; Campaign Now Started

On Thanksgiving Day, when every citizen in Rahway is giving thanks with their family for the bountious supply of bodily and spiritual wealth which they have secured during the past year, they will not forget to pause in their joyousness and decide how much they will contribute, no matter how small, to the annual Bonnie Burn Christmas Fund.

This fund founded seventeen years ago by Frank Trussler, one of Rahway's most benevolent citizens, is to give aid and cheer to poor citizens of New Providence. Each year, due to the thoughtfulness of Mr. Trussler, a delegation of Rahway citizens go to Bonnie Burn the day before Christmas and hold a party for the patients. Anyone who has been fortunate enough to attend one of these parties will never forget it. If one could see the joy which appears on the faces of the men, women and children at the sanitorium when they receive the presents and other necessities purchased through the fund, as well as the small entertainment provided, they would give liberally to this worthy movement.

Until the illness of Mr. Trussler more than a year ago, the foremost real estate broker, visited Bonnie Burn each Sunday to spread good cheer to its patients. He also worked unceasingly giving the fund the benefit of his ability in the organizing of the fund with reluctance, and it was taken over by Mrs. Robert H. Morris of 106 Seminary avenue. Through the efforts of Mrs. and the full cooperation of Rahway's leading citizens, the fund totaled $556.27, much larger than the total of the previous year. Mrs. Morris is handling the contributions for the Bonnie Burn Christmas Fund this (Continued on Page Five)

EAST ORANGE MAN FOUND GUILTY OF DRUNKEN DRIVING

Testimony Conflicts When Case is Presented; Receives Heavy Sentence

ACCIDENT RESULT

Upon his own testimony that he had taken four small drinks from a pocket flask while attending the Rutgers-Lafayette football game in New Brunswick November 8, and the statement of City Physician George E. Galloway that he was under the influence of liquor although "he smelled no liquor on the defendant's breath," Harold Kottman, 37 Ridgewood terrace, Maplewood, was found guilty of operating a motor vehicle while under the influence of intoxicating liquor, by Justice Payne S. Fraley in Police Court, last night, and fined $215 and had his driver's license revoked for a period of two years. Donald H. Musick, Newark, Kottman's attorney, verbally informed the court that he expected to appeal the case.

Kottman was arrested following an accident, yesterday, on St. George avenue, between Seminary avenue and Hamilton street, about 5:30 P. M., November 8. His machine was in a collision with a sedan owned and operated by John Tartza, 259 Lawrence street, Perth Amboy. Tartza made the complaint against Kottman and testified that while driving toward the Six Roads he was struck by the defendant's machine. He testified that Kottman's actions were such that he "knew he was drunk." For this reason he asked the police to have him examined when the two drivers arrived at police headquarters.

Patrolman Richard G. Welshaup testified that the defendant was in "a highly excited condition" when he approached the scene to investigate the crash. Kottman's talk was filled of incoherent remarks, he stated, who testified that he smelled liquor on the defendant's breath.

Dr. Galloway Testifies

Dr. Galloway took the stand and testified that he examined Kottman at 5:35 P. M. and after giving him the coordination and coordination tests found him "intoxicated and unfit to operate a motor vehicle." He further testified that Kottman was in a state of alcoholic excitement although he did not smell alcohol on Kottman's breath.

Kottman, who was represented by his attorney, Kenneth Smith, testified that he was in cross-examination by Attorney Musick, especially regarding the fact of the non alcoholic breath. This might have been due to many reasons, Dr. Galloway stated, and further added that Kottman was rinsing his mouth when he arrived at police headquarters.

The defendant testified that he had taken four drinks during the football game of a football game in New Brunswick about an hour and a half prior to the accident. He said he was on his way to East Orange at the time and was driving through the heavy traffic through Rahway when a car passed on the right of him and caused him to swerve to the left side of the road and crash into Tartza's machine. He stated he thought he passed the (Continued on Page 8)

EXPECT LARGE CROWD FOR BENEFIT SHOW IN EMPIRE THEATRE HERE

Aids Unemployed

FLOYD E. MASON

Mr. Mason, Rahway's overseer of the poor, has assisted General Chairman Murray Salzman in preparing for the benefit show to be given in the Empire Theatre tonight.

Woman Found Dead In Home Yesterday

Louis Schaffner Discovers Wife On Basement Floor

Apparently the victim of a heart attack, Mrs. Catherine Schaffner, 52, for 23 years a resident of this city, was found dead on the floor at the foot of the basement steps in her home, 11 Lafferty street, shortly after noon yesterday by her husband, Louis Schaffner.

Mrs. Schaffner came here with her husband 23 years ago from West Orange, where they had lived 12 years following their marriage. Mrs. Schaffner was a member of Zion Lutheran Church.

In addition to her husband, Mrs. Schaffner is survived by one brother, Christian Zimmerman, Elizabeth Park, and three sisters, Mrs. Mary Beck and Mrs. Barbara Pur, both of Union City, and Mrs. Anna Venjansen, Bogota.

Funeral services will be held at the home tomorrow at 1:30, with James M. Pettit, funeral director, in charge.

Life-long Resident Here Dies Today

Mrs. Phoebe A. Mundrane, 76, widow of Cornelius Mundrane and a lifelong resident of this city, died shortly after 5 a. m. today in Memorial Hospital. She had been confined in the hospital since Saturday morning when she was stricken with a shock at her home, 71 Bryant street.

Mrs. Mundrane was a member of First M. E. Church. She is survived by four daughters, Mrs. P. Lawrence and Mrs. Calvin Wilson, both of 71 Bryant street, Mrs. Jesse Parsons, Sewaren, and Mrs. J. S. Morrison, 52 Sandford street, East Orange, and one son, Gordon P. Mundrane, Morristown. One sister, Mrs. George Pagans, 110 Lennington street, and 11 grandchildren, also survive. Funeral arrangements have not been completed.

UNION COUNCIL HEARS DEPUTY

Deputy State Counsellor Carl Otting, of Linden, addressed the members of Union Council, No. 31, D. of A., at a meeting of the local lodge last night. Deputy State Counsellor Arthur L. Van Pelt, a member of the Rahway lodge, and Elizabeth Council, No. 181, last night and spoke before that body. Joseph Kurda presided at the dance committee stated that the recent dance held by the Junior Club was a social success. Members of Union Council will attend the evening service at the First Methodist Church Sunday night at the invitation of Rev. M. L. Anderiesz, the member will meet at the clubhouse at 7.15 and march in a body to the church.

Mrs. Erwin Grizschke and Mrs. Jane Schaffner were the prize winners at a card party held Wednesday afternoon at the home of Mrs. A. R. Williams, 19 Fulton street. The party was for the benefit of the Post and Teacher Association.

Members of the Sunday school class of Zion Lutheran Church were the prize winners at a Thanksgiving party in the church Friday night, it was announced today.

PETER J. CARTER IS DEFENDANT IN SEDUCTION CASE

Claim Charges of Two Young Girls Is Mere Attempt at Blackmail

GIRLS RODE IN CAR

Peter J. Carter, 14, for more than 60 years a resident of Rahway, and known for many years for his philanthropic deeds among the poor of this city, has been named defendant on a charge of seduction in a complaint filed in the office of the Union County prosecutor by attorney for two minor girls.

Complaints in the case has been made by Catherine Nonne, 17, and Lizette Barefke, 19, both of 1 Madison Hill road, Clark Township. The case is a direct result, both Mr. Carter and the two girls explain, of an automobile trip made to Canada last September by the girls in company with Mr. Carter and Joseph Bottl, also of this city.

Charge Drinking Party.

Charges that the Canadian trip was made without the knowledge and consent of the parents of the girls, and that the four were members of a drinking party in a small hotel outside of Montreal while on the trip, are made by the girls. Both charges are declared by Mr. Carter as being untrue.

In speaking today of the case, Mr. Carter, and his attorney, Joseph Osman, disclaimed all indications made by the girls that anything occurred on the Canadian trip that was immoral.

"I have lived here for more than 60 years," Mr. Carter explained, "and have always lived above reproach. I have done nothing to be ashamed of and look at this matter as a case of attempted blackmail."

"For many years Mr. Carter has lived in this city and has always been known as a highly respected citizen; that is the reputation of the whole case," Mr. Osman stated.

Helped Girl's Family

Referring today to his acquaintanship with the girls, Mr. Carter explained that he had come to know the girls when he added their families by gifts of money, coal and food supplies.

Mr. Carter also explained that the girls had asked him several times to take them on an automobile trip to Canada, which he finally did, only after at first refusing that Miss Noone intended marrying Bottl and that the parents of both girls were aware that the girls were going to accompany him. Bottl was also taken along to drive the car, Mr. Carter explained.

The girls and their parents are represented by Elias G. Zwillman, Newark. No time has been set for the trial.

MANY WIN PRIZES

The following persons were winners at cards played last night following the meeting of the Women's Democratic Association: Mrs. Edward Scully, Mrs. John Sackder, Miss Emma Ryan, Mrs. Pierre DePotter, Mrs. Peter Manahan, Mrs. William Connolly, Mrs. J. Schaefer, Mrs. Philip Buhl, Mrs. Edgar Murphy, Mrs. F. X. Miller, Mrs. Hugh Shannon, Mrs. Jim O'Connor.

DAUGHTER IS BORN

Mr. and Mrs. Henry Clay Howell, 215 Bryant street, are receiving congratulations upon the birth of a daughter, Virginia, born last Saturday morning. Mrs. Howell is the daughter-of Attorney and Mrs. C. Ryer, 322 Elm avenue.

INMATE HELD ON ASSAULT CHARGE

Court Orders Investigation of Fight Last August at Reformatory

Appearing before Judge John P. Kirkpatrick at New Brunswick, on Friday, in Middlesex County Court, on a charge of atrocious assault and battery, Kenneth Hinds, of this city, was committed to the New Jersey Reformatory, as an inmate, by Judge Kirkpatrick, who ordered the case that sentence was deferred for two weeks, pending investigation.

Hinds is charged with attacking Patrolman Harvey W. Davis, on Friday, in an effort to escape. Hinds, who was paroled from the reformatory Davis said he was found "pot" Hinds. "I jumped me I knew I had no chance with him and so I used a sharp piece of steel to fight him off," said Hinds.

Cast Is Announced for Church Show

Cast for "Hawaiian Hilarities," to be given in First M. E. Church, lecture room, Friday and Saturday nights, December 5 and 6 by Senior Department Society of the church, was announced today.

The cast is as follows: Red men, George LaBar, Morgan Taylor, Collins Johnson and Clifford Lawrence; red girls, Miss Emily White and Miss Edith Dempster; chorus, Mrs. Ethel Redman and the Misses Ayla Chase, Gladys Higley, Ruth Lamb, Clara Mae White, Lillian Carlson, Grace Hamill, Katherine Lensing, Isabel Johnson, Evelyn Beckman, Ilka Kinderway, and Arthur Chase. Hawaii Andersen, Jerome White, Livingston Angevine, Jack Cornell, Donald Beaver, Hamlet Hellis, Warren Van Pelt, Thomas Fenn and Kenneth Lane, while William Clarkson will be interlocutor. The scenery was designed and painted by Collins Johnson.

WILL AID KIDDIES

An effort is being made by Miss Anne Dolan, president of the Junior Forman to supply toys for needy children, in this city at Christmas time. Any person who has discarded toys of any kind and desires to contribute toward the work, may do so by leaving the toys at the home of Miss Forman, Elm avenue and Main terrace. Any not in good condition will be repaired.

LUTHERAN SERVICE

The Rev. Carl Kreppner will deliver an English Thanksgiving service at Zion Lutheran, Thursday morning. Holy Communion will be observed Sunday at 10:30. A parent, "The Spirit of Thanksgiving" will be sung by the Social Hall Campbell street, Friday night at 8 by members of the Sunday school.

Official Figures Give Population Increases

Census Bureau Releases Result of 1930 Count

Rahway has a population of 10,011 persons, a gain of 4,060 persons, or a 45 percent larger population than in 1930, according to the official census figures just announced by the Federal Bureau of Census.

The population of this city in 1920 was 5,951, and 9,257 in 1910, the census figures show. The 1920 census by wards follows: First Ward, 2,129; Second Ward, 2,507; Third Ward, 1,541; Fourth Ward, 2,114; Fifth Ward, 2,122.

The population of Clark Township in 1930 is 1,474, while the township had only 794 in 1920, showing an increase of 680 persons or 46 percent. The Clark population in 1910 was 468, showing the township has more than 1,000 more inhabitants than they did 20 years ago.

QUARLES SISTERS TO GIVE CONCERT

Famous Trio to Play Here Next Tuesday in Music Series

The three Quarles sisters, who compose the well-known Quarles Trio, will play here next Tuesday evening at the Franklin School in the second of the series of four concerts under the auspices of the Music League of Rahway. The first concert was presented by the Olympian Male Quartet on October 28 and was enjoyed by a large audience. Those not having season tickets for the series may obtain individual tickets for the Quarles trio for $1.00 each at the Franklin School Tuesday evening or at any of the other schools any day this week.

The trio are members of the National Music League of which Mrs. Otto H. Kahn is president. The girls are the daughters of an Army officer who became incapacitated from injuries received in service. The daughters anxious to make father, decided upon a musical career at an early age, and despite their youth, became highly proficient in their profession. The youngest is a violinist and soloist for a large choral society in Denver where she was only 14 years old. Margarette, the violinist, played with the Denver Orchestra for several years. For six years, Virginia, the cellist, was an artist at various musical affairs in Denver, and during that time attended a musical school and attended college as well. When they were younger, it was they were so advanced in their art that they were granted scholarships at the Juilliard Graduate School of Music.

The program which they will present next Tuesday evening will consist of five parts. The first will be four selections by the trio including the first movement of Mendelssohn, Marguerite will present three violin solos as the next part of the program, which Virginia will give three piano solos including MacDowell's "From An Indian Lodge." Virginia, the cellist, will also give three delightful numbers which include "The Spinning Song" by Popper. The closing part will be by the trio and will consist of "Londonderry Air," arranged by Fritz Kreisler, "Funeral March of a Marionette" by Gounod, and "Invitation to the Dance," by Weber.

Miss Margaret Collyer, director of music in the public schools, is in charge of the concert series.

RADICAL CHANGES ARE ADVOCATED IN LOCAL FEDERATION

Church Group Does Not Aim "To Clean Up Corrupt Political Situations"

PLAN IS PRESENTED

Radical changes in the present organization and administration of the Federation of Churches with the view toward a more comprehensive program of service in this city, received major consideration at the second meeting of the group for the current season held last night in First Baptist Church.

A revised plan of organization and procedure, presented to the Federation last night by committee, was discussed pro and con and laid over to the next regular meeting for final action.

The action was the result of steps taken at the meeting of the group September 29, when it was brought out that the Federation was not fulfilling its specified place in the church life of the city, and that a more definite plan of procedure be drafted and accepted for the group be disbanded.

Note Three Changes

Three specific changes, dealing primarily with time of meeting, organization and program, were recommended by the committee headed by the Rev. Chester M. Davis, pastor of First Presbyterian Church.

It was recommended by the committee that the Federation meet on the last Wednesday evening of January, April, September and November. This suggested change brought forth considerable discussion on the matter of the November meeting, which it was suggested from the four, might interfere with the annual Thanksgiving Day services on Thanksgiving morning. This encountered discussion on the advisability of changing the time of the annual union Thanksgiving morning service to Thanksgiving eve. At this point the discussion disclosed the fact that the annual service is filling a definite place in the church life of the city. The matter was laid over until final action on the revised program and organization.

Accepting the committee recommendation, as many members of the various churches will be invited to attend a general meeting at which time an inspiration address from an outstanding churchman would be heard. After the address it is suggested that the entire body separate into three groups, men, women and young people. This would involve the support, respectively, of the Men's Club, the Women's Union and the Young People's Union, a Men's Union.

Each Group Elects

Each of these three distinct groups would elect a chairman. It is proposed, who would automatically become a vice president of the Federation, and each group would have its own committees functioning in its own special field, and according to particular needs and program of procedure.

Following the meeting of these three groups, which, according to the plan, would be held simultaneously following the opening meeting, representatives of the churches composing the Federation would meet to finally pass upon any suggestions coming to them from the three groups.

Further discussions of the committee on the matter of organization provides for the official dele- (Continued on Page Eight)

Former Rahway Man Marries N. Y. Woman

Jack Miller and Miss Frances C. Gerbes Married

Mr. and Mrs. J. Strother Miller, 117 Bryant street, and their mother, Mrs. R. M. Hammge, 117 Bryant street, and Mrs. J. S. Miller, Washington, D. C., have returned to Rahway from Somerset, N. J., where they attended the wedding of Mr. and Mrs. Miller's son, Jack Miller, to Miss Frances Clexia Gerbes, daughter of Mr. and Mrs. A. S. Gerbes, of Romulus.

The marriage ceremony was performed at the home of the bride, with a large group of friends and relatives present. The bride's sister, Miss Margaret Gerbes, was maid of honor, while Kenneth A. Miller, brother of the bridegroom, was best man. The wedding took place last Wednesday.

Following the ceremony Mr. and Mrs. Miller left on a trip to Canada, after which they expect to come to Rahway for Thanksgiving. They will make their home in Ithaca, N. Y., where Mr. Miller is a student at Cornell University. Mrs. Miller was graduated from Rahway High School and Cornell University, while Mrs. Miller is a graduate of Ithaca Memorial Hospital.

PUBLIC NOTICE

Thursday being a legal holiday, the garbage collection will be made Friday. JOHN C. CONNOR,

PETER T. GODFREY, Commissioner of Public Works. Adv.

Safe Deposit Boxes from $3 to $25 a year. Rahway National Bank.—Adv.

SCHOOLS PLAN FOR SPECIAL PROGRAMS

Pupils of City Will Observe Thanksgiving With Special Exercises in Buildings During Wednesday

Scenes of Thanksgiving song and dance will be seen in all the schools of the city tomorrow when the pupils observe Thanksgiving Day with appropriate programs. Parents of children are invited to the schools to witness the various programs.

Complete programs which will be carried out in the various schools follow:

Recitations — "A Thanksgiving Story," Donald Rudkin, Anne Peck, Bruce Headley, Virginia Cassaway; "A Good Thanksgiving," Mary Ann Cassaway; "Thanksgiving Joys," Anna Ladanya.

Readings—"The First Thanksgiving," twelve girls from grade 5; "A Pilgrim Hero," John Long.

Songs—"Hymn of Praise," "Our First Thanksgiving," "Songs of Praise," "Land of Freedom," "Pilgrim Fathers," "Star Spangled Banner."

Dramatic Scenes, group of girls, "Our Thanks," James Wilson, "Friends," Indian John Kaiser, pilgrim, Theodore Grannachine.

Song, group of boys, "The First Thanksgiving" Pilgrim Maids, Recitations, Ruth Bumgarner, Betty Roy, Helen Kenny, Jane Hoeg, High the Parson's Wintry Hoard," group of girls; "Little Pilgrim," Angela Arra, Helen Barbara DiNiesio, Helen Gritzke, Virginia Way, Dorothy Mae Alex - Reneta, Harvey Miller; class song, "Thanksgiving Hymn."

Grade 1A — Welcome, William Sanford; "Making Gifts Thankful," Catherine Culver; "Growing Up," Marvin Miller; "Dodo's Kitchen," Susan McCandless; "Why We Gobble," Charles Kosty; "A Good Thanksgiving," Albert Salsbing; "Spelling," Blanchard Stell; "What We're Glad Of," Warren Thompson; "Thanksgiving," Margaret Weishaupt, Dallas Miller, Elizabeth Wilson; "Our Thanks," James Wilson; "A Good Thanksgiving," Kosty, William Sanford, Marjorie Kenny, Grace Mulvey, Ruth Bumgarner, Dorothy Greene, Claudia Reed, Ramona Novotny, Emma Weigl, Florence Dilmars, Charlotte Roberts, Natalie Doty.

(Continued on Page Seven)

FASHIONS, FICTION
HOUSEHOLD HINTS
HOME, GARDEN

The Rahway Record Family Page

CROSS-WORD PUZZLES
ADVICE TO GIRLS
CHILD WELFARE

A GLANCE AT THE NEW BOOKS

Reviews of Recently Published Works for Everybody's Lighter Moments

Short Reviews

DOMINATION. By Marjorie Johnston. D. Appleton and Company, New York City. Price $3.00.

By Ethel Cook

Marjorie Johnston, in her first book, "Domination," has attempted, by means of a series of episodes from his life, to show how Napoleon's will to dominate shaped not only the era during which he was active, but the lives of all the people of that era. She endeavors by presenting incidents, such as the campaign in Egypt, the conquering of Italy, the expeditions to Spain and Russia, and by means of an attempted analysis of the characters outstanding in those events, to present a picture of the time between 1795 and 1840 in the light of Napoleon's personal power and the power of his personality.

That it is Miss Johnston's first book and that Miss Johnston is very young, are obvious. The book does not "grow on you"; you can lay it down after the first chapter or the tenth, without feeling that you will miss anything. Considerable interest is lost by her faithfulness in inserting what seems like direct quotation garnered in a long and exhaustive search. The writing itself is full of out worn phrases, and, instead of moving on smoothly, is interspersed with bits of philosophy, all of which have been expressed more clearly and more cleverly heretofore. Instead of developing her series of episodes by means of the characters, she has discussed and mulled over so many characters that all dramatic interest is lost and the reader is let down.

To me, the book is like a mirage. I approached it with interest. I noticed the illustrations, which are excellent; I viewed the chapter headings and the set-up with thoughts of the pleasure awaiting me inside—but when I got to it, there was nothing there. True, the sand is there, the historical facts are correct, but the foliage and the spring, the spirit that makes a book different and important are, for me, missing.

I have been trying to figure out just what group in this era the book will interest. The student will hardly have the time nor the patience to read through all the extraneous moralizing to get the historical facts; and those interested in the psychological and economic aspects of "The Little Colonel's" career would rather choose any of the vast array of volumes on the subject than that under discussion.

Miss Johnston deserves credit for her attempt, for it is evident that she [illegible] both time and effort on the book, but she should heed "the advice [illegible] young writers" to stick to something within her power. Better to do small things well. Like Rome, writers who can stand above the average, even ever so little above, are not made in a day.

BY THE WATERS OF MANHATTAN. By Charles Reznikoff. Introduction by Louis Untermeyer. Chas. Boni Books, 80 Fifth avenue, New York. 255 pages. Price (paper cover) 50c.

A thoroughly vivid word picture of the Jewish life in old Russia is presented in this neat book by Mr. Reznikoff. It is a sincere and dignified story of self-respecting family of Russian Jews. The thread of the tale is wound about Sarah Yetta, the capable and ambitious daughter, who valiantly sets out alone for America, where she prospers, but regrets her lack of education so intensely that when she marries and has a son, she stresses his education above all else. His dream is realized in a bookshop in Greenwich Village, but is stifled when he is tempted by the animal beauty of a sensual girl, whom he struggles against in vain, then realized he is doomed to mediocrity.

—0—

THE BIOGRAPHY OF PRESIDENT VON HINDENBURG. By Rudolph Weterstetten and A. M. Watson. The Macmillan Company, 3439 Prairie avenue, Chicago. 276 pages. Price $2.50.

An admirably clear and sensible biography of the stiff old Prussian soldier, Hindenburg, is traced through the pages of this penetrating biography. Here is found the account of his life from infancy to the ripe age of 83 years; from an indistinguished boyhood to the commander-in-chief of all the German armies in the East, and from thence to the presidency. A deeply human and sincere man is presented who has shown the New Germany her appointed path. Here is the story of how the man, now the idol of all Germany, saved his country from Communism during the days of gloom and trouble. It is rather a touching fact that he, who had lived by the power of the sword, should turn to the seats of learning and ask them to educate their young men to help the country in its efforts to recover from the havoc wrought by the sword.

—0—

AUCTION AND CONTRACT BRIDGE. By Ada Campbell Kelley. The John Day Co., 386 Fourth Avenue, New York. Price $1.00.

Everything one wishes to know to play auction and contract bridge, presented in condensed form, convenient for quick reference, by one of the leading teachers in America.

—0—

TWINKLE, TWINKLE MOVIE STAR. By Harry T. Brundidge, published by E. P. Dutton & Co., Inc., New York. 283 pages. Price $3.00.

This is an interesting series of close-up personal sketches of movie stars. It supplies interesting personal details, some of them might be considered very intimate, although this statement must not be misunderstood. Since nearly everybody enjoys the movies, this book will prove to be of equal interest.

THE FIRE WITHIN. By George Gibbs. D. Appleton and Company.

Modern people in a modern setting are the characters in this novel, which deals with the present-day problem of divorce. Mr. Gibbs brings into his love story the ideals of the church and the beauty of self-sacrifice.

—0—

ABOUT WOMEN. By John Macy. William Morrow & Company.

Mr. Macy talks about women in politics, in religion, in morals, in history; and he proves, doubtless, that he knows as much about the subject as anyone else.

Shoeing Baby Too Much for N. Carolina Judge

Washington, N. C.—A pair of baby shoes proved to be a knottier problem than the most complicated legal question for Judge J. M. Weekins in federal court recently.

He attempted to assist Hallet Ward, attorney and former congressman, in putting a pair of shoes on Ward's baby. The wheels of justice stopped while they struggled with the problem. The courtroom spectators snickered.

Kicking baby legs won, and court was resumed as Ward, with the baby shoes in one hand and the baby on his arms, walked from the courtroom.

Remedy for Anemia

Powdered seal's liver was one of the commodities on view at the thirty-fifth annual chemists exhibition, at London. Seals, it appears, live a blameless and comfortable life in the icy waters of the North Atlantic and Arctic oceans. They do not know the meaning of "Liver," and that organ remains in such excellent condition that it is made into an extract for the treatment of anemia and heart troubles.

AT THE RAHWAY THEATER

Walter Huston, featured player in "The Bad Man." A First National Vitaphone Production, at the R-K-O Rahway Theater, Sunday, Nov. 30.

Girl Scouts Gain National Recognition

The preparation and distribution of Christmas stocking by the Rahway Girl Scouts was one of the most novel Yule-tide activities of any of the Girl Scouts in the United States. The Christmas activity of the local scouts has gained National recognition thru an article published on "The Sub-Deb" page of the December issue of the Ladies' Home Journal. The article in part follows:

"In December Girl Scouts pot small Christmas trees and graceful green ivy and deliver them to hospitals. Potted trees live much longer and ivy may become a permanent posession. Rochester Girl Scouts dressed 400 dolls for the Toy Depot and Christmas Bureau. The Lowell, Massachusetts troop folded 2,000,000 Christmas seals at the headquarters of the Tuberculosis Council. Leonia and Rahway, New Jersey Girl Scouts sent ont ninety-six Christmas stockings. They also made cheerful red-and-gold candlesticks and fancy napkin rings to brighten sixty hospital trays."

The local girl scouts are anxious to receive toys, which need mending, painting etc. and any other articles suitable for the Christmas stockings, so that they might get them fixed as early as possible.

Each troop in the Rahway Girl Scout Council will again prepare a Thanksgiving basket and give it to a needy family in this city. These baskets will be ready for distribution tomorrow and will be taken to those families needing them by members of the various troops. This Thanksgiving offering is made each year by the scouts.

CHOIR HAS PROGRAM

A presentation of a series of selections from the poems of Edgar A. Guest and James Whitcomb Riley, by Charles Edward Joralemon, New York City, featured a gathering of members of the choir of St. Paul's Episcopal Church, Friday night, at the home of Harry S. Martin, 35 Elm avenue, president of the Choir Club. Others on the program were as follows: Tenor solos, Russell Potter; contralto solos, Mrs. Harold L. Robinson; duet, Mrs. George Miller, soprano, and Russell Potter, tenor. Mr. Martin served as accompanist. A silver offering was received, the funds going toward the cost of a vestment locker. A social time and refreshments followed. Those present were: Charles Edward Joralemon, Mrs. George Miller, Mrs. Harold L. Robinson, Russell E. Potter, Mr. and Mrs. Lewis Turner, Mr. and Mrs. Clifford Buckley, Mrs. William J. Kenny, Mrs. David Simmons, the Misses Marguerite Tice, Edith Davis, Louise Landenberger, Caroline Griggs, Margaret Ditmars, Gladys Stevenson, Lillian Bellamy, Rev. and Mrs. H. A. L. Sadtler, Mr. and Mrs. Robert A. Coan, Mr. and Mrs. Charles R. Melick, Mrs. J. P. Mead, Miss Pfaff, Miss Helen Potter, Mr. and Mrs. William S. Martin, Mrs. S. O. H. Mills, Evor Phillips, Mr. and Mrs. William Knittel, Mrs. Ernest Hassell, Mr. and Mrs. Walter L. Garthwaite, Mr. and Mrs. Thomas P. Booth, Mr. and Mrs. Manton D. Martin, Mr. and Mrs. J. Stanley Davis, Mr. and Mrs. Thomas Moran, A. H. Stevenson, Mr. and Mrs. Ross O. Fowler, Mrs. Edward Reynolds, the Misses Mabel Finter, Elizabeth Helms, Helen Mills, Isobel Felton.

RECKLESS DRIVERS FINED

Two auto drivers were fined for reckless driving by Judge Fayette N. Talley in Police Court Wednesday night. Thomas Price, 68 Atlantic street, Carteret, was assessed $5 on complaint of Mrs. Grace Muench, 21 East Stearns street, while a counter-charge was dismissed for lack of evidence. Mrs. Margaret Bedow, 222 Elizabeth avenue, was fined $10 while a counter-charge of reckless driving against George Carbone, 81 Bowman avenue, Raritan Township, was dismissed because of insufficient evidence.

LUTHERAN CARD PARTY

A public card party will be held by the Young People's Society of Zion Lutheran Church on December 3. Henrietta A. Diers is the chairman of the committee.

Service League Will Aid Five Families

Group Will Continue Work During Winter Season

Five needy families in this city will receive a Thanksgiving dinner supplied by members of the Junior Service League. It was decided at a meeting of the group held last night at the home of Miss Betty Hill, Colonia. An attempt will be made by the league to aid the five families throughout the winter season. The group is cooperating with Overseer of the Poor Floyd E. Mason in the work.

Further plans and preparations for the show to be given by the league in the Empire Theater Wednesday and Thursday, January 21 and 22, were made at last night's meeting. Mrs. Clarence A. Ward was named chairman of the advertising work for the presentation. It was decided to have try-outs for the parts in the show some time during the first part of next month.

Eight provisional members will be taken into the group at the meeting next Monday. Miss Rosamond N. Alloth, president, was in charge of last night's gathering.

Boy Scout Fund Goes Over Quota

A total of $248.25 more than the prescribed quota for the recent Boy Scout drive for funds in this city has been reported to the Union County Boy Scout Council by Abe Weitz, treasurer of the drive committee, he announced today. A goal of $1,500 was set before the drive, while $1,748.25 was subscribed, $1,647.25 was paid in cash.

Those contributors to the fund not already mentioned in The Record, are as follows: Herbert Kinch, A. Gusmer, Dr. Frank Moore, A. J. McCoy, John Cox, George L. Schaefer, William Ader and School Commissioner J. J. Vail.

MRS. STOUT DIES

Mrs. Rebecca Stout, 63, who has been confined for several days in Memorial Hospital where she was receiving treatment for a broken leg received in a fall at her home, 62 West Stearns street, died suddenly, Friday. Death was attributed to apoplexy. She was a resident of the city for several years. She was the widow of Timbrook Stout, who died six years ago. She is survived by four daughters, Mrs. Paul Jones, Edgar street; Mrs. Bertha Rand, Hamilton Square; Mrs. William Wilson, Robbinsville, and Miss Minnie Stout, Red Bank, and three sons, Joseph, Ernest and Elmer Stout, all of Red Bank. Nine grand children also survive. Burial will be made in Hightstown.

ENGAGEMENT ANNOUNCED

Mr. and Mrs. J. Selin, of 431 Lawton place, Perth Amboy, announce the engagement of their daughter, Esther S. Selin to C. Herbert Melbourn, son of Mr. and Mrs. Charles Melbourn, of 263 Water street, Perth Amboy. No date has been set for the wedding. Miss Selin is a nurse in Rahway Memorial Hospital.

TOKENS ACCEPTED TO NOV. 30

Public Service Coordinated Transport announced to day that after November 30 tokens will not be accepted as payment of fare on its street cars and buses. They can be redeemed however, at any Public Service carhouse, garage, or commercial office.

RAHWAY MAN RE-ENLISTS

Joseph W. Hazeldine, 130 Main street, has re-enlisted for the guard company at the United States Disciplinary Barracks, at Governors Island, N. Y., the recruiting office in the Elizabeth postoffice has announced. He is one of five Union County men to enlist in the Army so far this month.

Out of the Rut

One simple help toward keeping out of a rut, is to go to work by a different route occasionally, and purposely feed on new sights.—American Magazine.

Relief from Curse of Constipation

A Battle Creek physician says, "Constipation is responsible for more misery than any other cause."

But immediate relief has been found. A tablet called Rexall Orderlies has been discovered. This tablet attracts water from the system into the lazy, dry, evacuating bowel called the colon. The water loosens the dry food waste and causes a gentle, thorough, natural movement without forming a habit or ever increasing the dose.

Stop suffering from constipation. Chew a Rexall Orderlie at night. Next day bright. Get 24 for 25c today at the nearest Rexall Store—Kirstein's Pharmacy.—Adv.

Travel 'Togs' Feature Simplicity, Charm Says Marie Marot

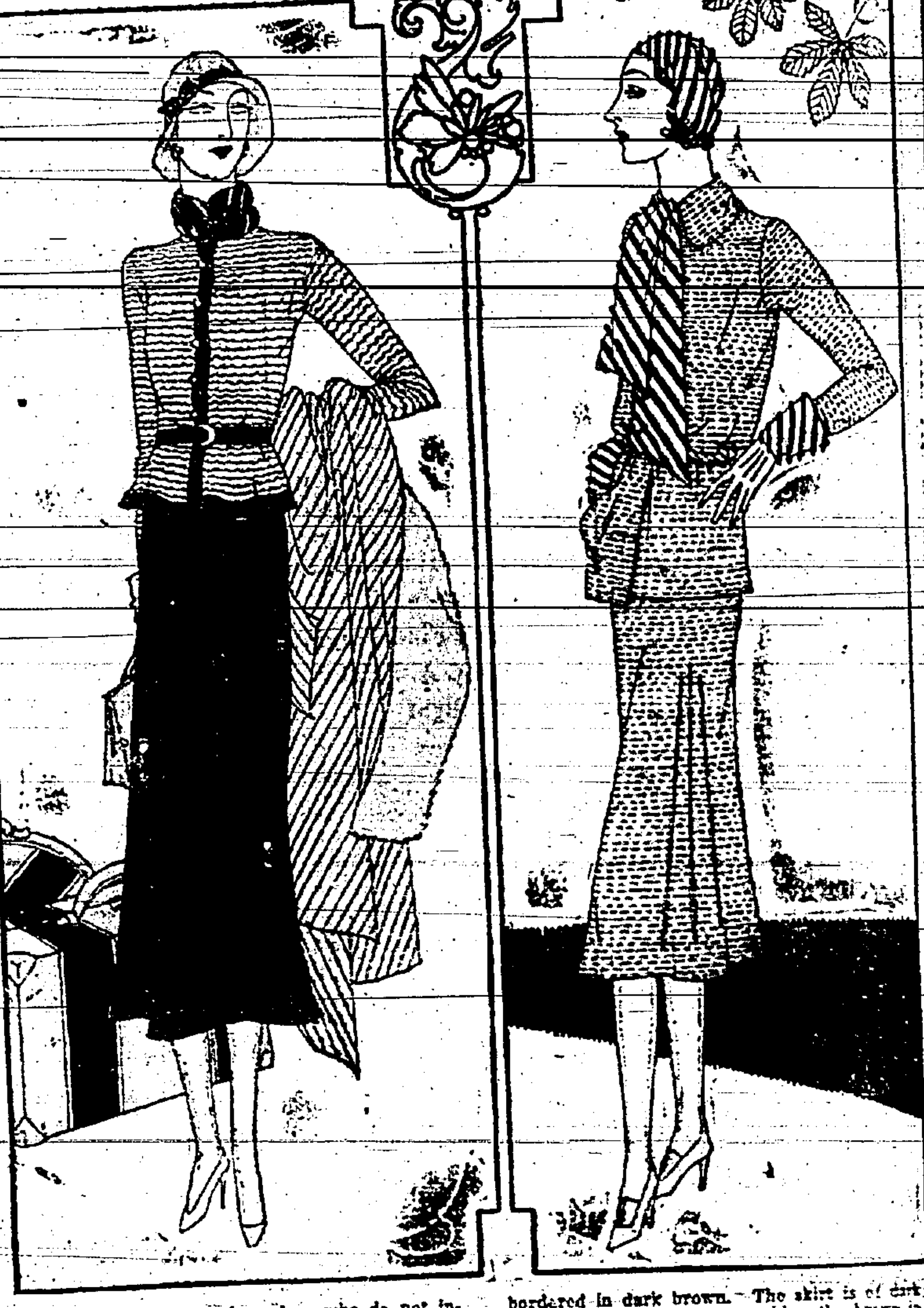

THERE are very few of us who do not intend taking a world cruise when our ship comes home to take us. And in the meantime most of us are taking little trips.

Just to give you a fair idea of what is what in the travel togs line, we have had sketched one of the latest travel suits. The top coat is of two-toned brown tweed with a generous collar of unplucked beaver. The practical jumper blouse is of heavy hand-knit wool in greige matching the tone of the fur on the coat and bordered in dark brown. The skirt is of dark brown one-toned tweed matching the brown in the coat fabric. It is stitched along the lower edge. A brown, white and greige scarf of crepe de Chine is tucked in at the neckline. The belt is of brown leather.

For those who intend to travel South this Winter here is an ideal sports ensemble. It is of mixed jersey-tweed in brown, orange and beige. The scarf and beret are of orange and beige knitted wool and the heavy beige leather gloves have deep gauntlet cuffs to match.

Two Kinds of Success Says Dean at Rutgers

There are two kinds of success, one measured by relative achievement and the other by absolute achievement, according to Dean Walter T. Marvin, of Rutgers University.

"In the first meaning of the word," he said in a radio address over Station WOR on Monday, "you are successful if you are more beautiful than your competitors; if you are richer; if your social rank is higher; if you have better taste in dress and manners, or if you play a better game of bridge, golf or tennis.

"In contrast to this comparative type of success," he continued, "the second meaning indicates the actual importance of what we are or of what we do. In this meaning of the word, you are successful if what you contribute to mankind and to the life of the world about you is of great value and is of a high value as you are capable of contributing. If you are an unskilled laborer, a laundress, a farm hand or a worker in a factory, and if you actually are making, then you are successful. If you are and ought to be a mother, you are in giving the world your children making a contribution of supreme value because indispensable. You are successful, regardless of your rank or fame, if your service is the most important you can render."

Dean Marvin said in conclusion that by the force of public opinion needless and harmful competition can be eliminated and in its place can be substituted the ideal of absolute success as opposed to relative achievement.

GROWIN GHOUSE PLANTS

By A. C. McLean
N. J. Agr'l Extension Service

Many persons experience difficulty in growing house plants because room conditions are too dry or because the plants fail to obtain sufficient sunlight during the short winter days.

Practically all plants, excepting those from the desert, require a fairly humid atmosphere for good growth. Such an atmosphere is seldom provided in our modern steam or hot-water heated homes. To provide the desired humidity moisture pans should be put on each radiator and kept well filled with water.

Plants grown in the windows receive only about 50 percent of the normal sunlight during the days of winter. For this reason it seems advisable to grow those plants which have low sunlight requirements. Ferns and foliage plants fall within this class.

LODGE HAS CARD PARTY

A benefit card party for Pride of Union Council, No. 47, Sons and Daughters of Liberty, was held Wednesday afternoon at the home of Mrs. Henry Fouchter, 164 Lawrence street. Plans were made to hold another of the card parties with Mrs. Thomas Stephens, Lawrence street, on December 3. The prize winners Wednesday were: Mrs. Anna Pachman, Mrs. L. M. Hampton, Mrs. Elias Reisner, Mrs. J. C. Pickens, Mrs. E. D. Jennings.

Miss Helen Nelson, 53 West Lake avenue, recently entertained Miss Bernadette McAviney, of Arlington.

PLAN FOR CHRISTMAS

Plans for the Christmas program was made at a meeting of the officers and teachers of Grand Street Chapel. The annual party of the Sunday school will be held on December 30 with Mrs. J. Purdy Mead, Mrs. Helen Headley and Mrs. E. Moschberger in charge. Those present were: Superintendent Harry W. Ward, Mrs. George W. Harvey, Mr. and Mrs. Karl H. Schweitzer, Miss Mildred Hughes, Miss Natalie [illegible], Mrs. Edwin Payne, Miss Viola Edgar, Miss Eva Martin, Miss Viola Clark, Mrs. Mead, Mrs. Headley and Mrs. Moschberger.

Classified Ads Pay

Will Rogers Picks A Story For This Spot

By WILL ROGERS

YEARS ago when Comic Operas were all the rage there was a wonderful bass singer, who had studied and been trained in Italy. He loved music, knew all about it, and was a success. Then Musical Comedy replaced Comic Operas, and they thought the only one to have a song in Musical Comedy was a tenor. So they wrote this big good natured fellow right out of his profession. But he never

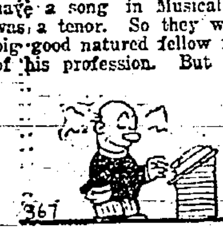

let out a peep or blamed it on anybody. He just went into another business and has made it a success. That is why today everybody likes Frank Belcher, and like to get their cigars wholesale from him (F. H. B's).

He tells this story:—

"A preacher stayed all night with a man and his wife, and the wife got up early next morning, which was Sunday, and cooked what she thought was a lovely breakfast for the preacher, as she knew he had to preach that day. When the preacher came down he informed her that he never ate breakfast before he preached as it made him 'groggy.'

"The wife felt very bad about it, but decided to have a nice dinner for him when he came back from the church with her husband. They returned from church and the wife asked the husband how the sermon was. The husband replied, 'He could have eaten'."

(American News Features, Inc.)

Helpful Advice to Girls

By NANCY LEE

DEAR NANCY LEE:

I have followed your column with great interest for a long time. Now I feel moved to entrust the solving of my own great problem to you. I have been keeping steady company with a young man who seems ideal in every way. My parents approve of him. He is steady and hardworking. He is very devoted to me. However, his one fault is a strange habit (to him a joke, probably, but to me a tragedy) of calling me names, such as half-wit, unconscious, flat-tire, etc. I have spoken to him countless times about this and he always promises to reform, but never does. I am the laughing stock of my friends, but on the other hand I love him too much to give him up. What, oh, what shall I do, dear Nancy Lee?

FRANTIC.

FRANTIC: You will be a very fortunate girl if life will never hold for you a worse tragedy than the one about which you write to me. Give the boy the homeopathic cure, which is, a dose of his own medicine. Find some good names for him, and simply laugh when he trots out one of his pet names for you. He is simply a born tease and as he grows older and life's responsibilities close in on him, he will no doubt get over such boyish tricks. Whatever you do, laugh with him and when he sees that you are not annoyed but merely amused, he will soon tire of that amusement.

DEAR NANCY LEE:

I met the nicest boy in my life, quite a while ago, and have seen him often, but only to say hello to. Nancy Lee isn't there some way I could meet him to talk to. I'm not one of these girls that believes in pushing myself on anyone, but I do long to speak to him. Yours. WONDERING.

WONDERING: Does it not occur to you that if the young man were as interested in you as you are in him, he would soon find some way of securing an introduction to you? He no doubt regards you merely as a passing acquaintance and until you know otherwise, you should do the same.

Little Jimmie Dugan Now Appears in Record

There is a great treat in store for readers of this newspaper.

Boys of seven are going to be as enthusiastic as boys of seventy over our announcement, and as for the women—bless 'em!—they will be no less eager to turn first thing to the page where we are going to print regularly the famous comic strip of boy life, "Reg'lar Fellers." That is the great treat which begins with this issue. Jimmie Dugan and his little friends Puddinhead, Shirty, Pinhead and all the others, are the inimitable creations of that master of comic drawing, Gene Byrnes. Millions of people laugh at them every day. Now that same pleasure is going to be yours every time you pick up a copy of this newspaper.

The pride we take in being able to make this announcement is pardonable. "Reg'lar Fellers" is such a popular comic strip that great city newspapers with hundreds of thousands of readers bid eagerly for the privilege of printing it. And now for the first time in the history of journalism the Gene Byrnes classic makes it appearance outside the metropolitan press. Recognizing its excellence and popularity everywhere, this newspaper has secured the exclusive right to publish it in this immediate territory from American News Features.

In this issue you are introduced to the "reg'lar fellers" who will bring the spirit of joyous boyhood with them to these columns. Here will be entertainment for old as well as young. In addition to Jimmie Dugan and the other youngsters, you will delight Mom and Pop and Mrs. Oomlauf, the storekeeper, and all the other grown-ups who form the adult background for the doings of Jimmie and his little pals.

Read "Reg'lar Fellers." Tell your frinds about this new feature. Follow the fortune of Jimmie and Puddinhead and the others just as you would in some great city newspaper. In presenting this celebrated comic strip this newspaper makes a definite step forward which we feel sure our readers wil appreciate from the very first.

Use the Record to Reach Rahway Homes

BENEFIT SHOW IN THEATER TONIGHT

(Continued from Page One)

ture "Golden Dawn," which was donated with the theater by the Radio-Keith-Orpheum interests. The two and one-half hour performance will begin at 8.30.

A record crowd is expected to tax the capacity of the Irving street playhouse soon after the doors are opened at 8. Although the committee in charge of the show has not as yet announced what arrangements they will make in case of an overflow, it is expected those unable to gain admittance will be sent to the Rahway Theatre and the acts brought over to the new theatre for an additional presentation.

Rahway has gained wide publicity through the novel idea of having a benefit show. Murray Salzman, Irving street, chairman of the show committee, Edward A. Moore, manager of the R-K-O theaters here, and Overseer of the Poor Floyd E. Mason, visited Tom Noonan at the Chinatown Rescue Mission Sunday afternoon and told him of the show. He was unable to announce it over his nation-wide radio hook-up because of the lack of time.

The local show was given nation-wide publicity, however, during the broadcast of the Roemer-Homers on station WMCA Sunday evening, when Milton Roemer said: "To my friends who live in Rahway and vicinity. There is to be a show for the unemployed and needy at the R-K-O Empire Theatre in Rahway, Tuesday night, to provide funds and clothing to aleviate poor conditions in that city. A novel admission has been arranged, for the price of entrance to the benefit show will be clothing, canned goods, food and cash. All who can possibly do so should attend the show. Burt Kaplan and his orchestra will be present and I will also bring my Gang to Rahway for the performance. The program featured all the artists who will be present at tonight's show, including Guy Hunter, blind entertainer and Bob Truett, who has become famous for his Jewish dialogues during the Roemer-Homer hour."

The entire program, as announced in Friday's Record, will consist of the motion picture "Golden Dawn," featuring Vivienne Segal and Noah Beery, "Bob" Truett of Y. M. C. A. fame, Billy Johnson, tap dancer; Harlan Brown, with his ukulele and songs; Lilliyan Singman, acrobatic dancer; Nadean Paris, famous girl tap dancer; Charles W. Saville, comedy skit; Arnold Brown, another tapper; Rose Alexander, song and dance artist; Eleanor Conrad, in another song and dance act; Bert Kaplan and his famous Homer-Roemers' orchestra; Guy Hunter, well known blind comedian; Larry Scheen, comedian; Hicks and Hart, in a dancing and singing act, climaxed by Milton Roemer and his famous gang in a real radio presentation.

Entertainers from Rahway will be Miss Elsie Reed, whose fine soprano voice is well known to all local citizens, with Nathan Farber, the singing "cop," in a presentation of baritone solos, and Arthur Coogan, whose fame as a boy singer is fast spreading. Mrs. Lillian Stephens will be the piano accompanist for Miss Reed and Farber, while Peter Keller of Westfield will play the accompaniment for young Coogan.

Overseer of the Poor Mason has arranged to have several unemployed men conduct a parking space in the yard back of the former Gannon's Sales Room on Irving street. Persons attending the show can park their cars there for fifty cents.

Distribute Clothing

Sixty persons were given clothing at the City Hall Saturday afternoon by Overseer of the Poor Mason, which is mute evidence of the suffering of some of Rahway's citizens.

Representatives of Dugan's Bakery at Newark visited Mr. Mason yesterday and left him two large boxes of bread for distribution among the needy in Rahway. They stated that they would continue this practice every day in the future until the unemployment condition is over.

Many at Meeting Friday

More than 25 representatives of organizations in the city attended the meeting called for Friday evening at the City Hall by Mr. Mason. Following a general discussion on ways and means of helping the unemployed and needy an executive committee was formed with Mr. Forman as general chairman. The committee will meet tomorrow night and devise practical plans for relieving local conditions and eral organization at a meeting to will then report back to the general be held in the near future.

Mr. Forman, who is general manager of the National Pneumatic Company and president of the Citizens National Bank, will represent the Trinity Methodist Church. The other members of the Unemployment Committee are:

John J. Quinn of St. Mary's Church; Freeland J. Gibbons, First Presbyterian; Robert A. Coan, St. Paul's Episcopal; Abe Miller, president of Rahway Hebrew Congregation; J. H. Maget, First Baptist; John C. Shell, Second Baptist; Fred C. Hyer, Second Presbyterian.

The various organizations represented at Friday night's meeting were: George Metcalf, Andrew Barnes, of Rambler A. C.; Miss Clementine Andelfinger, St. Mary's; John R. Newkirk, First Presbyterian; M. C. Bedford, Citizens National Bank; George L. Reed, First Baptist; R. P. Lukens, Merck & Company; Abe Weitz, Kimanis Club; John D'Ambrosa, Italian Republican Club; William V. Nickau, National Pneumatic; Vice-Commander John T. Leary, of Veterans of Foreign Wars; Frank Whitehead, Second Ward Republican Club; Ernest R. Mueller, Port Reading Coal Company; Mrs. C. N. Forrest, Rahway Woman's Club; Fred C. Hyer, Rahway National Bank and Ilderan Club; Harry W. Holmes, Regina Corporation; Arthur L. Perry, American Red Cross; Robert A. Coan, Rahway Rotary Club; Commander Alfred A. Giroud, William J. Hurd, American Legion; Freeholder S. C. C. Terrill, Herbert Hoover Republican Club; Lester G. White, Second Ward Republican Club.

Constitution Adopted By "Y" Varsity Club

Thanksgiving "Y" Activities Are Announced

The report of the executive committee which presented a constitution and by-laws for the organization was accepted by the Varsity Club of the Y. M. C. A. at a dinner meeting last night. The laws specify membership, social and athletic committees which will be appointed by President Frank Housman. The next meeting of the club will be on December 8.

Those present at last night's meeting were: Secretary George Meyers, John Francisky, Edwin Shults, Charles Roberts, Russell Tandy, Vincent Van Gordon, Chas. Mauren, Bob Graeme, Sol Cocuzza, Charles Giagola, Donald Martin, Kenneth Terry, William Boswell, advisor, and General Secretary Chalmers Reed.

The Athletic Council will hold a dinner meeting tonight at 6:45 with Justice Fayette N. Talley, president, in charge. They will discuss uniforms for the Junior Varsity team, the road race scheduled for Saturday and receive reports of the various committees.

Ross O. Fowler, Sr., will address the Hi-Y Club tomorrow night.

Many activities are planned at the Y. M. C. A. for Thanksgiving Day. Bowling and lobby games will be enjoyed, football returns received. Handball will be held in the gym from 3 to 6 p. m., with two basketball games and dancing in the evening. The Y. M. C. A. team will meet the Passaic Y. M. H. A. five in the main attraction with the Junior Varsity playing the Rambler A. C.

Friday night will be "Elizabeth Night" at the "Y" with the Elizabeth and Rahway teams meeting in a State Billiards League match and the bowling teams of the two associations clashing in a State Bowling League match.

SOCIAL AND PERSONAL

Mr. and Mrs. Walter Z. Hoblitzell, 171 Hamilton street, were recent guests at the Hotel Commodore, Washington, D. C.

Barbara Ann Newkirk, daughter of Mr. and Mrs. John R. Newkirk, 178 Elm avenue, celebrated her fourth birthday thursday by entertaining the members of the kindergarten school at the First Presbyterian community house.

Miss Eleanor Roberts will have charge of the special Thanksgiving program to be held today by the Blue Triangle Club at the Y.M.C.A.

Mr. and Mrs. Roy Hollingshead and son, Roy, 12 Adams street, and Mrs. Jennie Hollingshead, 29 Thorn street, spent the week-end with relatives in Camden.

Jere Garthwaite, of Glenbrook, Conn., native and former resident of Rahway, is returning from Germany where he has been for the past six months for the Yale & Towne Lock Company.

President Mrs. Vernon M. Bugg and Miss Susan O'Connor, represented the Rahway Business and Professional Women's Club at the State board meeting on Saturday at the Alexander Hamilton Hotel, Paterson.

Charles Barstow, professional at Oak Ridge Golf Club, has completed seasonal duties there, and has taken a position with The Rahway Record.

Mrs. George W. Magus, 131 Central avenue, is entertaining her mother, Mrs. Georfe P. Mantlow, Tunstall, Va. Mrs. Mantlow, a former resident of this city, is here for an indefinite period.

Clifford S. Woodruff, is confined to his home, 68 Bryant street, with illness.

Frank X. Coman, 190 Main street, is seriously ill at his home with pleuro-pneumonia. Miss Margaret Coman, his daughter, is recovering from acute appendicitis.

The Misses Grace, Gladys and Dorothy Stevenson, 68 Jaques avenue, are entertaining Miss Catherine Burian, of Linden.

MOOSE HOLD CONTESTS

The winners of two contest conducted by the Rahway Lodge, Loyal Order of Moose, to raise funds for the annual Christmas party of the lodge, were announced at last night's meeting. The sack of potatoes was awarded to Francis Becker, while the winner of the half of ton of coal was Louis Spirito. The latter gave the half ton of coal to a needy member of the lodge showing his true fraternal spirit.

The lodge accepted an invitation to attend the card party to be given by the Women of Mooseheart Legion on December 15. C. H. Peterson stated that the Moose team in the City Basketball league would meet the Steel Equipment team in the opening game next Monday night.

MARRIED HERE SUNDAY

Miss Anna B. Wedekind, 160 Bryant street, and Karl L. Marx, Stapleton, S. I., were married Sunday afternoon at 2:30 in First Baptist Church by the Rev. Finley Keech. Mr. and Mrs. Geiling, 160 Bryant street, attended the couple.

Music and dancing featured the birthday party given in honor of Michael Fedaka Saturday night at the home of Mr. and Mrs. Charles Kosty, 319 Main street.

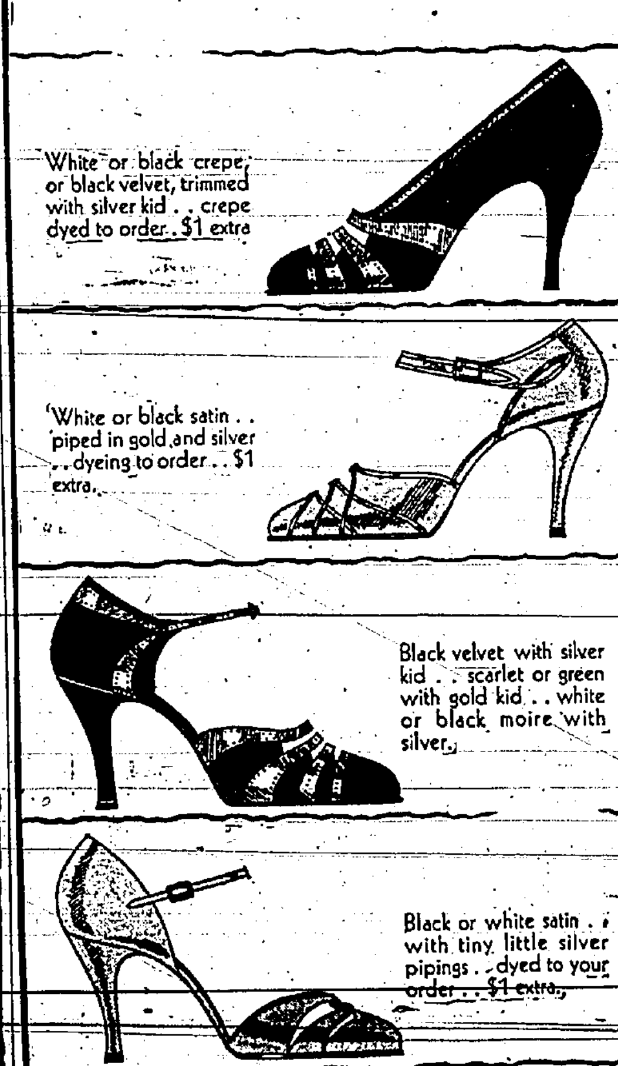

Invited to join the Colonists at the first Thanksgiving festival, in 1621, friendly Indians brought five deer as gifts—welcome additions to the larders of the Pilgrims.

Editorial Page of The Rahway Record

The Rahway Record
"RAHWAY'S HOME NEWSPAPER"
No Connection with Advertisers
Established 1922
SUBSCRIPTION—$2.00
Entered at the Rahway, N. J. Post Office as second class matter, under the act of October 2, 1917.

Published Tuesdays and Fridays
Rahway Publishing Corporation
J. R. HOUGH, President
KENNETH G. CUNNINGS, Managing-Editor
J. R. MARPLE, Local Editor and Circulation Manager

Subscription rate $2.50 per year, payable in advance.
Single copy 3 cents.

NATIONAL ADVERTISING REPRESENTATIVES
NEW JERSEY NEWSPAPERS, Inc.
New York—Chicago—Philadelphia—Newark

TUESDAY, NOVEMBER 25, 1930

This newspaper was founded and is maintained upon the principle of a clear, concise and unbiased presentation of all the interesting news of the city, and upon the basis of a progressing editorial policy.

Get Your 1931 Auto Plates Now

Present economic conditions and lessened incomes may compel some automobile owners to postpone obtaining their 1931 license plates because of lack of money. This tendency will contribute to the intensity of the usual last minute rush to obtain the 1931 drivers' license and plates and for this reason we reiterate the statement made last week by Motor Vehicle Commissioner Harold G. Hoffman that all persons who can, should get their cars between now and December 15 to avoid the uncomfortably large waiting line in the closing days of the year.

Only a few hundred Rahwayans have thus far appeared at the office of Bauer & Brooks to receive their auto tags. This means that several thousand more drivers and automobile owners must go to the office at Parrel place and Irving street to receive their credentials to operate their motor vehicles next year. There is bound to be a congestion and waiting line at this busy corner within the next fortnight if the people of Rahway do not get their license plates within the next few days.

People will not have any more money, probably a great deal less, after Christmas than they have at the present time. Many of those having Christmas club checks coming due this week, and have saved more money than is sufficient to pay their taxes, etc., on December 1, should use a small part of this money to obtain their licenses.

In urging all auto owners to obtain their tags as early as possible, Commissioner Hoffman says:

"I do not suppose I shall have any greater success than my predecessor in persuading automobile owners that now is the time to make application for the 1931 plates and drivers' licenses, but a restatement of the conditions which face all agencies, and all applicants during the last week of the year, will at least serve as a warning of what may be expected as the result of delay.

"Who has not seen at motor vehicle agencies, long lines of men and women shivering in the cold, waiting their turn when they need for Christmas shopping or Yuletide merry-making, all because they waited until the very last minute?

"The comparatively few who transact their business with the agencies during November and early December find the offices almost deserted. They are in and out with their plates and licenses within a few minutes. There is never much or no time lost at a period of the year when time is precious, and do discomfort.

"Invariably, because of the last minute rush, New Year's Day finds some motorists unable to use their cars because they have no plate for the new year. This is unfortunate, but since it is avoidable, we need waste no sympathy for them. Let it be thoroughly understood that while 1931 plates may be used before the end of 1930, 1930 plates may not be used after the end of the year. And the police in every municipality in the State, as well as the State troopers, and motor vehicle inspectors on the highways will be vigilant to apprehend motorists who attempt to flout the law."

Thanksgiving Day and the Needy

Next Thursday, Thanksgiving Day, is one of the most significant of American holidays. It is one holiday to which we, as a Nation, should give serious consideration. Having its inception the year after this country was first settled by the Pilgrims, it carries with it the reverent characteristics of the American people—the feeling that we should thank God for the bounties he heaps upon us.

We always have much for which we should be thankful. This, we too realize somewhat the pinch of depression, but we are far better off than many of our neighboring communities. It has well been said that these are times for faith and courage, and in pausing Thursday to give thanks, we should renew that faith and courage, not alone a passive faith in a never-failing Providence, but rather an active faith in ourselves to make conditions better.

There who can, have a wonderful opportunity to join in the spirit of Thanksgiving by assisting the relief work of the various organizations now in progress about the city. In the benefit entertainment to be given tonight at the Empire Theater, citizens of Rahway have been called upon to contribute funds, fuel, groceries and clothing for distribution where it will do the most good, and it is a call that should be answered.

Charity begins at home and in this instance the results will be tangible. The money derived at the entertainment will go to all within their power in this noble cause.

As To High Schools

(From Summit Herald)

Much controversy has been aroused by the recent remarks of Carl McCartee on the subject of high schools, to the effect that the extension of educational facilities free to all has been carried too far, and that high schools should be abandoned as a part of the public school system, excepting for those able and willing to pay for tuition in them. That, no doubt, is an extreme expression, and we have no hesitation in saying that we should greatly regret to see it put into execution. The free public high school, of which we have a fine example in Summit, is a useful institution, which ought to be maintained.

At the same time it must be realized that even the best of institutions may be abused by overexploitation; or may be erroneously conceived to be based upon an indefensible principle. Thus we have seen it stated that the abandonment of high schools would be unconstitutional, because the constitution of the State requires the Legislature to "provide for the maintenance and support of a thorough and efficient system of free public schools for the instruction of all the children in this State between the ages of five and eighteen years." But what is a "thorough and efficient" system? Does it mean that any child under eighteen is entitled to any instruction that it may desire? Frankly, we think not. There have been many instances of boys completing high school courses and entering college or a professional school long before reaching the age of eighteen. Indeed, some have been graduated from college at that age. Then is the State to provide free instruction in a college, or a law school, for such? We think not. The words "thorough and efficient" with entire propriety be applied to a course of instruction that did not extend beyond the curriculum of a grammar school.

No, the argument for the free high school must rest upon a more substantial basis than that, and that it has a better basis we have no doubt, we good a basis that it will not be necessary to exploit its strength. Unfortunately, there is no doubt that high schools are to a serious degree suffering from over-expansion through the influx of unfit students. Their plight is similar to that of colleges and universities, the officials of which frankly declare that many of their students—in some cases, half of them—would be better off in workshops, because they have not sufficient brains to profit from a college course, and are simply wasting their time and often crowding out others who have the natural capacity for acquiring higher education. So there are many students in high schools who are by nature incapable of assimilating and profiting from the instruction that is there given and who would be better off if they went to work, instead of remaining in school.

The remedy for this real and grievous evil is not to abolish of the high schools but rather in a more judicious appraisal of the mental competence of those who seek to enter them. With due modern zeal for analysis and research it ought to be possible to have admission to high school—as also to colleges and university—upon mental fitness. The criterion should be not merely the age of the student, nor the number of years he has spent at school, nor yet the courses of studies through which he has passed, but rather his ability to pursue with profit the courses the school which he proposes to enter. This comes, of course, be determined by a simple mathematical process, or adding up the sum of the "points" which he has hitherto made. But it ought to be possible of determination, with substantial accuracy, by an experienced educator.

Cowl Light Driving Dangerous

The recommendation of the Grand Jury that a bill be drafted to prohibit driving automobiles with cowl lights is one of the best ever put forward as a means of doing away with some of the hazards of night motoring. Blinding headlights have been responsible for the thoughtless driver who gropes his way along poorly lighted roads, with only the faint glimmer of cowl lights. If such drivers injure themselves only, this thoughtlessness would take care of itself by process of elimination, but unfortunately others, even careful drivers and pedestrians suffer with them.

Anyone who drives a car at night knows, the relief of having a speeding car loom up apparently out of nowhere, and dash by with only dim lights, intended for parking only. Cowl lights in the distance are easily mistaken for street lights, particularly where illumination is scattered.

Then, too, there are definite records of pedestrians, walking along the roads and fatally hurt by cars, the distance of which depended on insufficient cowl lights.

When the Legislature considers the matter of correcting this menace to public safety, there should also come a campaign against drivers who go to the other extreme and use glaring headlights, improperly focused. Only recently motorists were given the right to increase the power of headlight bulbs, with the provision that they be properly focused, but there are a great many which have not taken this commonsense precaution.

Cold Weather Hazards

There are both health and accident hazards involved when cold days and cold nights tempt you to keep windows tightly closed, according to Dr. C. O. Sappington, director of the industrial health division of the National Safety Council.

Poor ventilation and overheated rooms are as much a cause of colds as drafts, he says. Too much heat in the room produces a congestion of the membrane lining of the nose and allows the ever-present bacteria to go to work.

Warm rooms, too, decrease efficiency, according to a study made by the New York State Commission on Ventilation. At a temperature of 75 degrees 55 percent more work is done than at a temperature of 86. Another 12 percent is gained in efficiency when the temperature is reduced to 68 degrees.

Temperature, humidity and air exchange should all be considered in keeping healthy through the winter. Temperature should be about 68 degrees, relative humidity should be from 40 to 60, and a complete change of air should be had in a room about every two hours.

Statistics over a period of years prove that about 40 percent of all deaths by asphyxiation and suffocation occur during the three winter months. One of the chief reasons, of course, is that when windows are closed to keep out the cold air, they also imprison poisonous gases which may escape from stoves and heaters.

Carrying coals to Newcastle would receive a new exemplification if Congress ever saw fit to give us a tariff on wine and beer.

THE ONCE OVER

By H. I. PHILLIPS
(Exclusive to The Rahway Record.)

LADY! LADY!
(Colonel T. W. Lawrence, known officially as Aircraftsman Shaw, has just taught Lady Astor the favorite sport of England's flapper—riding on the pillion of a motorcycle.—Dispatch from London.)

I.
Lady Astor! Lavva mike!
Riding on a motor bike!
(Goodness gracious! And a-straddle
Of that funny little saddle!

II.
Lady Astor! Can it be?
Roarin' up an' down the
Heavin' spills without shoreness—
With the daring Colonel Lawrence!

III.
There they come! And there they go!
Scatter all the people so!
Cutting corners, jumping ditches,
(Bursting bottom—dropping stitches!

IV.
Hooky! Beware! Look out—there now!—
Here they come, my lads, and how!
Through a fence and 'round a tree—
Lady, where's your dignity?

V.
Never mind the traffic law!
Tention! Here's Aircraftsman Shaw!
Can that lady crying "Faster!"
Be the well known Lady Astor?

VI.
Lady Astor, where's your pride?
Lady Astor, where's your pride?

VII.
There she goes
Right down
A
hill—
a will—
with
another
Watch your step! The danger is
Pretty well this side of bliss

PATIENCE
Cheer up, my lad,
Don't you cry;
You'll live to a ripe old age
Bye and bye.

The stock market has been so strong during the past week that there must be a general feeling that reassuring statements are nearly over.

"If they go up another eighth," declared a Wall Street broker this morning, "there will be reviving rumors of spit-ups."

And conditions in America—the land of the free and the home of the commissioners—

PIPE DREAMS

I was penniless one Monday
And feeling rather blue
When someone shouted at me,
"Here's five I owe to you."

Too eagerly I grabbed it
For I was sorry when
The stranger raised the question,
"You're sure it wasn't ten?"

Then fortune still pursued me
And held me in its clutch—
I went to pay my debts!
He said he charged too much.

And then unto the bandord
In ecstacy I went,
I told him of the dentist!
He wouldn't take the rent!

Back O the Flats

By PERCY CROSBY

EVERYDAY NEW YORK

O. O. McINTYRE

NEW YORK.—Those thatching gray matter have discovered that the lazy crow's feet around the eyes are tickled over the sudden return to the typewriter of that strap-hanger, white-haired author of their's and mine, Robert E. Sherwood. Under this pseudonym he turned out five cent Frank Merriwell novels.

In real life he is Gil Patten, from up Hanover way, a two-fisted, total-abstaining, clear-headed sort of a guy who writes his novels on a typewriter. Patten's stuff is so good it needs that of any living writer. He is a typical Dartmouth man, a Dartmouth Raderer who inspired thousands of boys to become collectors of his Tip Top Layard at the cross roads.

Years after Frank Merriwell was only a memory I used to play pool with a crowd which included the late Clare Briggs, the late William Johnston, Irving Cobb, H. T. Webster, Ray Rohn and Herb Roth. We gathered at an uptown hotel.

Into the game one Saturday after noon came a fellow they called "Gil." He was a totally introduced and as he was about to make a shot someone nudged me and whispered: "That's the kid who used to write the Frank Merriwell." I don't recall receiving a bigger thrill.

I corralled him and told of my youthful admiration and he seemed actually surprised anyone had remembered him. Frank Merriwell was dropped because Author Patten had carried him all through Yale and to a happy marriage. Too, the movie pictures came along with a new sort of vulgar.

But the pendulum swings back. Patten believed there was a place for a clean, wholesome thing into the pocket. The Swift Story Magazine Co. was incorporated as a result. The newer hero, modernized, is known as "Bob Hunter or The Boss of the Rum Runners."

There is fascination for me in prowling around Baxter street. It was here I came the streets from which the Horatio Alger books sprang, sleeping in drygoods boxes and eventually marrying the banker's daughter.

Speaking of street waifs, a frequent visitor to the haunts around Delancey street, the Broadway of the East Side Ghetto, is Fannie Brice, the comedienne. As Fannie Borach she was born there 34 years ago. Her father was a saloon keeper and Fannie became literally a product of the pavements, singing and dancing—and beginning her public appearance in a stereoptican parlor in the neighborhood.

The saxophone goes the way of the bicycle to oblivion. While the present crop of tooters are not making the instruments sale there are few dealings to take their places. The accordion is gradually supplanting the sax in collegiate popularity.

The accordion has not suffered the comic paper attacks accorded the saxophone, parents searching it with wide pants, postage stamp caps and gin gurgling. A big musical house reports selling four accordions to one saxophone with college boys leading in the purchases.

One wonders what happened to the old Lothario horsy from which Chaplin admits he acquired his pantomime mannerisms—the shuffle walk, quick heel turns and derby tip. The old fellow hold horses in front of the Palace and especially amusing when his tip-off. Chaplin used to mimic Eugenie who jumped big for boys in his neighborhood. Chaplin had many imitators who analyzed him, several being stopped by the police. His fruity comedy was literally screened out of a boyhood of frustration. He was in an English poorhouse for years and when he got his first chance at a job suffered an accident from which his eyesight was believed lost.

Short changes: Bark and Howell combine interests at Jacksonville, Fla. . . . Claire Windsor is Ola Cronk. . . . Eugene Howard, long his brother Willie's straight man, has become a comedian. . . . Adele Astaire is reported positive over her role in the Marilyn Miller show. . . . The trouble with the theatre is largely that everybody wants to be a star. . . . The hair of Harold Ross, New Yorker editor, is in danger of a pompadour. . . . "Best Seller," by N. O. Youmans, is the hilarious story of a young man who comes to New York to write a novel about a young man who came to New York to write a novel. . . . Boni & Liveright is the publisher.

© 1930, McClure Syndicate, Inc.

This Week

by Arthur Brisbane

England Goes Borrowing.
Airplane Versus Mosquito.
Those Surprising Russians.
Marvelous Cow Machine.

The Bank of England, fearful of too great a drain in England's gold reserve, seeks from France a loan of one billion dollars.

Friends of France will be delighted to hear that the great liberal republic is in a position to lend so much. And the French financial situation may discourage those that are urging Uncle Sam to wipe out the debt owed by France on the ground that France can't afford to pay.

In this connection, one fact stated clearly by President Hoover should not be forgotten, namely, that the United States has already forgiven every dollar of the French debt contracted during the war.

The only one that we do not get paid are debts contracted after the war. President Hoover made this statement publicly, and was surprised, perhaps, to find that not a newspaper in France printed it.

Experiments by Dr. Ginsberg, of the New Jersey Agricultural Experiment Station, show that mosquitoes in breeding places, hibernating indoors, are killed by cold weather, and that not a mosquito survives. The United States has been using taxpayers' money to buy wheat and store it away. Just how that will end is disturbing to think, and perhaps worry, about.

One plan would be to send the accumulations of wheat to the starving Chinese and let them eat it. Another plan would be to send it, thus getting rid of the surplus and storing up national credit in heaven.

But, while we can afford ten billions for railroads, we certainly do not afford 10,000,000 bushels of wheat for people starving.

(© 1930, King Features Syndicate, Inc.)

United American Cities

The cities of Roda and Fest are on opposite sides of the river. Sometimes they quarrel with each city particularly, and sometimes of the hyphenated territory, Buda-Pest.

ASK RAHWAY CITIZENS TO AID BONNIE BURN

(Continued from Page One)

year and will again be given the utmost assistance by the Record in handling the fund.

In speaking today of the fund, Mrs. Morris said:

"For many years Rahway citizens have contributed money at Christmas time, to be used for cheer and necessities for the unfortunate sick at Bonnie Burn (County sanitorium for tuberculosis). During the past year a number of our annual donators have died and their names will not be on the list this year. We hope those who feel they cannot contribute personally should try and influence persons and organizations which whom they are affiliated, to give something. Tuberculosis knows no creed, special affiliations or nationality."

Contributions will be received at the Rahway National Bank and may be sent to Mrs. Morris to the Record office. All donations will be published in the Record as in former years. Because of the heavy demand made on all family and individual purses during the Christmas season, it is felt and that the contributions be sent in as early as possible. The sooner the better, the fund are anxious to increase last year's total and bring the 1930 fund up to $600.

Judge Talley Attorney For Reliance B. and L.

The Reliance Cooperative Building and Loan Association of Rahway, has elected Judge Peyton C. Talley as attorney and a member of the Board of Directors of the Association to fill the unexpired term of the late Mr. James H. Furber of Linden, recently deceased.

Mr. Talley has been active in building and loan work for several years and has served in a special advisory capacity for a number of associations in New Jersey. This is his first active participation in building and loan work in Rahway and his acceptance of the attorneyship of the Reliance will be a valued boost for the building and loan movement in this city.

The Reliance Cooperative Building and Loan Association with assets of one-and-a-quarter-million dollars, whose headquarters is at the Citizens National Bank, is one of Rahway's outstanding building and loan associations. The Board of Directors are to be congratulated upon securing such a gem as Judge Talley to take care of their legal matters.

Twenty-fifth Anniversary of Mr. and Mrs. Ackley

Mr. and Mrs. John W. Ackley, of 176 Commerce street, were honored by their friends Saturday night at a supper party in commemoration of the twenty-fifth wedding anniversary of the couple. The affair was featured by the appearance of their daughter, Miss Mary Louise Ackley, at the dinner garbed in her mother's wedding dress. Mrs. Ackley's mother, Mrs. MacFarlin, Flint, Michigan, was one of the guest of honor. Others present were:

Mrs. John Blanchard Edgar, Miss Natalie Edgar, Mr. and Mrs. William Freeman, Mr. and Mrs. Cornelius Meyers, Mr. and Mrs. Henry D. Tucker, Jr. and Mrs. William Blauvelt, Mr. and Mrs. Bertram Berry, Miss Edith Collier, Miss Laura Jones, Mr. and Mrs. John R. Hough, Mr. and Mrs. Edward B. Freeman, Mr. and Mrs. Frederick Dobbins, Mr. and Mrs. Alexander Darnell, Mr. and Mrs. Sidney Johnson, of Rahway; Mr. and Mrs. Jeff Anderson, Mr. and Mrs. Edward K. Cone, Mr. and Mrs. Wilfred Hedges, Mr. and Mrs. Arthur B. Hull, of Colonia; Mr. and Mrs. E. Clarke, and Miss Gertrude Van Campen, of Fanwood; Mr. and Mrs. Wm. A. Berry, of Scwaren; Mr. and Mrs. Abernathy, of Westfield.

DOG POND WANTED IN RAHWAY

(Continued from Page One)

being done by Dog Warden John Baumgartner, but that the group is particular to see that the dogs are kept in this city and are treated in a humane way.

Miss Macann, for the last 17 years president of the society, was again chosen head of the organization at the annual election of officers held during the meeting. In recognition of the years which she has served the group and of the 20th anniversary, she was presented a basket of 20 American Beauty roses. She also received plants from Mrs. Charles Reeder, Linden, and Mrs. William Weston, East Orange.

The other officers elected were: First vice-president, Mrs. L. B. Edwards; second vice-president, Mrs. Anna Farley; secretary, Miss Grace Jackson; treasurer, Miss Marie Bristor. The latter reported a balance of $1,700.00.

While an interesting report was given by the nominating committee headed by Mrs. Frederick Farley and Miss Laura Moore. One new member was received.

Further announcement of the contest to be sponsored in the manual training departments of the local schools in the construction of a dog kennel, was made by Mrs. F. L. Washburn, who reported that she had visited the dog kennel construction establishment in Weston, and had arranged for a model to be sent here.

Opposition to the attempt to sponsor bull-fighting in Newark which recently has taken place, was announced by members at the meeting. The following report was made by Miss Macann, police agent: 12 complaints received, seven investigations reported, permits issued to destroy 37 dogs and cats, nine cases referred to the police, eight to Veterinarian Dr. Klotz. After the meeting the hostess served refreshments. Guests were present from Linden, Westfield, Scotch Plains, South Orange, Newark and this city.

ACCIDENT VICTIM BURIED

The body of William Baker, 43 years old, of 5 Park avenue, Avenel, who died in St. Peter's Hospital, New Brunswick, Thursday morning from injuries received when his machine hit the trailer of a truck on Brunswick Pike, near New Brunswick, was shipped to Holyoke, Mass., by Lindenlaw Greiner of Woodbridge, on Friday. Funeral services were held in Holyoke on Sunday.

Besides his wife, the accident victim is survived by his parents, seven sisters and two brothers, all of whom reside in Holyoke.

Full Weather Reports

Weather reports now issued from the meteorological office of the British air ministry are based on information supplied by nearly 600 land stations in Europe and western Russia.

CHILD HURT IN CRASH

Harold Rosenberg, four-year-old son of Charles Rosenberg, 115 Walnut street, Newark, was painfully injured Wednesday afternoon when he was thrown from the front seat into the rear of the truck being operated by his father, when it collided with a machine driven by Paul A. Maini, 3 Cornelia street, at St. George and Westfield avenues. The lad was treated at the Memorial Hospital for a deep gash on his chin. Maini stopped suddenly because of the traffic light and Rosenberg crashed into the rear of the machine in front of him.

ROBINSON BRANCH FLUSHED

The Robinson Branch of the Rahway River was flushed for the first time since it was cleaned and dredged by the Street Department, Thursday afternoon and the bed of the stream thoroughly cleaned. The four temporary dams placed in the river to raise the water to provide sufficient water for the flushing were opened and the flow of the water removed all the silting and refuse from the river. The work was witnessed by Commissioner W. St. Armstrong, chairman of the street committee and Street Commissioner Peter Cooper.

Making World Better

Progress is not automatic. The world only grows better, even in the slow decade during which it does grow better, because men and women wish that it should, and take the right steps to make it better.—John Morley.

LOCAL SPORTDOM TO OBSERVE TURKEY-DAY WITH GRID, COURT AND BOWLING CONTESTS

LONE TOUCHDOWN GIVES RAHWAY H. S. VICTORY OVER NORTH PLAINFIELD

Scarlet and Black Team Outplays Canuck Eleven

Singermen Pass Up Three Other Chances to Score; Visitors Make But Two First Downs; Zuman Scores Touchdown

A lone touchdown during the second period gave Rahway High School a 6 to 0 victory over the vaunted North Plainfield High School eleven on Riverside Park Saturday afternoon in the first gridiron contest played by the Scarlet and Black in three weeks. The local team outplayed the Canucks during the entire game and passed up three other possible scores during the battle, the visitors holding them for downs in the first period on the one-yard line, then just as the half terminated Rahway was repulsed on the five-yard mark, and the Singermen were within two yards of the North Plainfield goal line when the interesting game ended.

The teams were in excellent condition for the battle, and although both have boasted of a strong forward passing attack, none of the aerial work of either team was successful. The only completed pass was made by Wallace to Rogers for 11 yards, giving the Canucks one of their two first downs. "Ott" Broccaletti made the other one on two straight line plunges. Rahway made 11 first downs and carried the ball 170 yards from scrimmage to 42 by North Plainfield.

The large crowd of local fans who witnessed the game were well pleased with the showing of the Singermen. Among the 3,000 spectators were the entire Thomas Jefferson High School football squad scouting the contest for Thursday's game with Rahway High School.

Zuman Makes Touchdown

The only score of the game came following the gallant stand made by North Plainfield at the beginning of the second period. Rahway relinquished the ball on downs on their opponents' one-yard mark and Wallace kicked out of danger. Zuman took the ball on the 48-yard mark and ran it back 15 yards. The Scarlet and Black then began the offensive march which resulted in a touchdown. Two first downs placed the ball on the 12-yard mark and Zuman went over on the next play for the score. His placement kick failed.

Zuman kicked off to Dennis of North Plainfield, who was tackled by Machon. Wallace, Simcoe and Dennis took the ball for gains of one yard each and then Wallace attempted to punt. Roarke blocked it, however, and Machon recovered. This gave the Scarlet and Black possession of the ball on the visitors' 35-yard line.

The home team lost five yards on the first play due to a fumble. Zuman was then thrown for a loss of three yards on an attempted end run and a pass from Biddar to Machon was blocked. Zuman's kick bounced out of bounds on the 20-yard line. Dennis and Simcoe gained but three yards on two plays and Wallace kicked. Zuman received it and ran it back 10 yards. Pickens took the ball on the subsequent play for a three-yard gain, but two other plays failed to produce a substantial gain and Rahway again kicked. Simcoe received it and was dropped in his tracks by Carlson. North Plainfield, after losing several yards on an attempted end run, kicked to Biddar who reached the 40-yard line before being grounded. Jost gained two yards on a ruse kick and Pickens came through on the next play for a 12-yard gain and the initial first down of the contest. Biddar gained five yards and Zuman four. Biddar took it again on the next play for a three-yard gain. With three yards to go for a first down and four yards to a touchdown the quarter ended.

Visitors' Line Holds

North Plainfield then showed a great fighting spirit and held Rahway on downs, the fourth down coming with the Singermen three inches from a first down and just a little more than a yard from a goal.

Wallace punted to Zuman who caught it on the visitors' 40-yard line and ran it back to the 20. Pickens, Jost and Zuman then concerted their efforts and gained another first down to place the ball on the 20-yard line. Biddar romped 12 yards for a first down and Zuman went over the line on the next play. Zuman's goal failed.

Zuman kicked off to Wallace who ran the ball back nearly 15 yards before Orr and Roarke pounced on him. North Plainfield received a penalty for being off side and then punted. Zuman caught the ball on the run and kept going for 12 yards before he was tackled. Biddar, Zuman and Jost made four yards each on the next three plays for a first down. Pickens came through left tackle for five yards more. On this play he was so badly hurt that he was taken out of the game and replaced by Moore. Carlson's leg was hurt on the same play and Haut replaced him. Several small gains were made by Rahway and they had the ball on the 35-yard line as the half ended.

Zuman kicked off for the third time and the ball went behind the goal and was taken out to the visitors' 20-yard line. Rahway held well in the third quarter but the loss of Pickens' weight in the backfield showed up, although Moore utilized his speed to a good advantage. The outstanding play of this quarter was the pass of North Plainfield which netted them 20 yards. J. Broccelletti followed this play with gains of nine and two yards respectively. The ball was in Rahway territory and on the 30-yard line. However, the local team took possession on downs and a punt by Biddar placed the pigskin in midfield as the period ended.

Pickens replaced Moore with seven minutes to play and the tide changed. He ran the ball on the first play for a gain of five yards. Biddar followed with seven and Zuman beat around the end for three more. Pickens sliced gains of nine and three yards on each of the following two plays and the ball was within 12 yards of a touchdown. Two small gains by Zuman brought it to the 5-yard line and Jost closed the gap by gaining three. The game ended before the next play was called with Rahway in possession of the ball on the 2-yard line.

The summaries:

	RAHWAY	N. PLAINFIELD
L.E.	Machon	Lunkert
L.T.	Carlson	Teats
L.G.	Ginfrida	Begenski
C.	Orr	Church
R.G.	Brazitis	Mobleski
R.T.	Roarke	C. Begneski
R.E.	Lillenfeld	I. Broccelletti
Q.B.	Zuman	Vitele
L.H.B.	Pickens	Simcoe
R.H.B.	Biddar	Dennis
F.B.	Jost	Wallace

Officials: Referee, Selbie, Missouri; umpire, Rose, Newark; head linesman, Reilly, Rutgers.

Score by quarters:

Rahway	0	6	0	0—6
N. Plainfield	0	0	0	0—0

Touchdown, Rahway, Zuman. First down—Rahway, 11; North Plainfield, 2. Substitutions—Rahway: Haut for Carlson, Moore for Pickens; North Plainfield, Brodsik for Simcoe, H. Broccelletti for Dennis, Squasher for Moleski, Moleski for Teats, Kunzman for Lingher. Time of quarters, 10 minutes. Attendance, 3,000.

DUTCH INCREASE LEAD IN PNEUMATIC LEAGUE

Leaders and Irish Make Clean Sweeps Over Poles and Turks

NATIONAL PNEUMATIC LEAGUE
Standing of the Teams

	W.	L.	Pct.
Dutch	18	3	.857
Irish	13	5	.722
Swedes	11	7	.611
Poles	4	17	.190
Turks	2	16	.111

Games This Friday
Turks vs. Irish; Swedes vs. Dutch.

Two clean sweeps were registered in the National Pneumatic Bowling League matches Friday night, at the Moose alleys, West Scott place Elizabeth, by the Irish who defeated the Poles and the Dutch who scored a similar win over the Turks. No changes in the league standing resulted from the victories. The Dutch and Irish merely increased their percentage.

Quinn, anchor man for the Dutch, was the highest scorer of the evening with an average of 195.2 and a high game of 221. Talbot was second with an average of 156. DeWinner, who usually tops this team, had an average of 134.1. Marstellar led the winning Irish with an average of 162.2, while Suits followed him with 145.1. Suckfull was third with 143. Versusky led the losing Poles with an average of 162, while Salvia led the Turks with 166.1.

The scores:

TURKS			
Crosby	156	117	111
Johnson	158	162	158
Droege	98	109	145
Salvia	158	176	143
Wesighan	147	158	158
Totals	717	722	715

DUTCH			
DeWinner	164	127	112
Boros, Jr.	128	139	135
Talbot	148	181	145
H. Nickau	130	147	151
Quinn	221	182	184
Totals	791	776	727

IRISH			
Kralich	119	157	145
Brady	148	149	117
Marstellar	178	162	148
Suits	134	149	153
Suckfull	147	154	128
Totals	726	771	691

POLES			
Boros	112	131	126
Bacek	142	115	125
Schaeffer	134	129	136
Versusky	179	147	160
Medner	122	155	162
Totals	722	684	669

Sinuses

The cells or cavities contained in certain bones, as the frontal, ethmoid, sphenoid and superior maxillary, are called sinuses. The frontal sinuses are two irregular cavities extending upward and outward from their openings on each side of the nasal spine, between the inner and outer layers of the skull, and separated from one another by a thin bony septum. They give rise to the prominences above the root of the nose, called the nasal eminences.

"Y" TEAM DEFEATED BY EXCHANGE CLUB

Champions Lose 29-26 in Main Attraction; Juniors Down Mercks, 50-19

A spectacular finish featured the first home game of the Rahway Y. M. C. A. World's Championship basketball team, played Saturday night at the "Y," with the Exchange Club of New York as opponents. This is the third year in succession that the Exchange Club has met Rahway in its opening contest and the third time that they have returned to their home city victorious. The score was 29-26. In the preliminary contest the Y. M. C. A. Junior Varsity took the measure of Merck's quintet by the overwhelming score of 50-19.

Charles Johnson, star guard for the New Yorkers, proved himself to be the best player on the floor. He not only kept Rahway from scoring many times, but he threw five baskets and scored four points from the 15-foot mark for a total of 14 points.

During the first four minutes of play the ball remained in possession of the visitors. In this time they scored two baskets and a foul, while at the end of the quarter they had tallied ten points to Rahway's five.

Coach Johnny Brooks' cohorts pulled themselves together somewhat in the remaining part of the first half and held the visitors to one basket and two fouls, while they made two baskets and two free points. At half time the score was 15-11 against Rahway.

Orr Replaced by Miska

The crowd cheered madly for the Champs to come through with a victory. They tried hard but Johnson so crippled the style of "Oats" Orr that it was deemed wise to remove him from the game and replace him with Miska. Miska made a good showing and displayed better basketball than his more experienced colleagues. He tossed in three baskets and kept his adversary well covered during the entire second half.

The champs made their best showing during the last five minutes of play when they materially cut into the lead of the Exchange quintet and were only three points behind when the interesting contest ended. When the Rahway team called for time out to go into a huddle, they trailed by seven points. During this closing whirlwind of play Dura twice took the ball away from the New Yorkers and snapped it to Miska who shot it through the cords. Following a passing attack, Chaillet dropped in a two-pointer and Dura sank a foul just before the game terminated.

Team In Poor Form

Henderson, Chaillet and Doty, the trio which contributed so much in winning the championship last April, were not in their usual form. Their passing was brilliant but they missed many shots. Dura played well on the defense and kept the visitors from following up their shots by his fine defensive work.

Carl Johnson, brother of Charles, was the next highest scorer for the Exchange Club. Chaillet led the Rahway five with seven points, while Henderson and Miska tallied six points each.

Jayvees Win Easy One

The Junior Varsity quintet displayed much better form than the first team and had little difficulty downing the Merck five who will represent the Chemists in the City Basketball League. The Jayvees began slowly, registering but seven points in the first quarter. They reached their stride during the next ten minutes when they scored 30 points, making 10 more in the third and 13 in the fourth quarter. The score was 7-2 at the end of the first period, 27 to 6 at the end of the half. The Merck team scored seven field goals, four of which were made by Conboy. Haberle, Meyers, Hilbert and O'Connell were the outstanding performers for the Junior Varsity.

The summaries:

RAHWAY Y. M. C. A.	G.	F.	P.
Henderson, f	2	2	6
Chaillet, f	3	1	7
Miska, f-c	3	0	6
Orr, c	1	0	2
Dura, g	0	2	2
Doty, g	1	1	3
Totals	10	6	26

EXCHANGE CLUB	G.	F.	P.
Curran, f	2	0	4
Carl Johnson, f	2	2	6
Herelin, c	0	0	0
DeFonse, c	0	0	0
Schroeder, g	2	1	5
Chas. Johnson, g	5	4	14
Totals	11	7	29

Score by quarters:

Rahway Y. M. C. A.	5	6	7	8—26
Exchange Club	10	5	10	4—29

Referee, Stine; umpire, V. Orr; timekeeper, B. Karan.

JUNIOR VARSITY	G.	F.	P.
Francisky	1	0	2
O'Connell	5	0	10
Tandy	0	0	0
Hilbert	4	1	9
Haberle	2	0	4
Meyers	5	2	12
Muddell	3	0	6
Mauren	1	0	2
Cocuzza	0	2	2
Bergwardt	1	1	3
Totals	23	6	50

MERCK	G.	F.	P.
Conboy	4	0	8
Madden	0	1	1
Clos	1	1	3
Swierk	0	0	0
Krauer	0	0	0
Cator	0	2	2
Gottfried	1	0	2
Oberston	0	0	0
Mooney	1	1	3
Totals	7	5	19

A Super-Notre Dame Machine

By Hardin Burnley

YOU'D need more football omniscience or "savvy" than the exuberant honorary alumni of Notre Dame credit Knute Rockne with having if you could really pick the best eleven in all America from the nation's vast array of genuine stars. There is surely a score of superspecialists for every position on any imaginary All-American team. For example, briefly consider some of the remarkable ends this season: Dalrymple, of Tulane, Riblett of Penn, Nemecek of N. Y. U., Fesler, Ohio State; Carlmark, Army; Arbelbide, Southern California, Maffett and "Catfish" Smith, Georgia; Grisette, South Carolina—why the average sport bug could name at least a dozen others, all of whom thus far have measured up to the highest standards of wing play.

Think of Dartmouth's Yudicky injured in midseason and Ebding of St. Mary's, of Colgate's "Count" Orsi, and Tennessee's Paul Hug and Fritz Brandt, of Northwestern's Frank Baker and Notre Dame's captain, Tom Conley. Each of them are all but unturnable except when overwhelmed by at least two expert interferers; they are wreckers of the latter and sure tacklers, keen diagnosticians of play, superb pass catchers, and speed personified in going down the field under kicks.

In addition, some of them are more than ends. Fesler, for instance, being used often as halfback on offense and "Catfish" Smith as a punter and placement kicker extraordinary.

Surely, any well-rounded All-American team should be picked we believe in the way that Knute Rockne organize his Notre Dame touchdown terrors or Howard Jones handles his large Southern California machine. Neither has any but a numerical first team; in fact, they depend for victory on two or more three teams about as powerful as the other. They sometimes have eight or nine real stars capable of shining at a given position. So in glancing across the 1930 All-American landscape, the Sport Bug will pick his team on the basis that, if Notre Dame or Southern California has five or six stars to a given position an All-American should be entitled to a dozen men for end, tackle, guard etc., throughout the eleven.

Copyright, 1930, by King Features Syndicate, Inc.

Seminarys and Centrals Make Clean Sweeps Here

New Highs Are Reached in Individual Averages During Last Night's City League Matches

CITY BOWLING LEAGUE
Standing of Teams

	W.	L.	Pct
N. S. Club	15	3	.833
Business Men No. 1	15	6	.714
Centrals	17	7	.708
Robins	14	7	.666
Seminary Club	14	7	.666
Rahwacks	11	11	.500
Mohawks	7	14	.333
Business Men No. 2	7	14	.333
Rawlins	3	16	.125
Omegas	2	22	.083

The Seminary Club and Centrals each scored clean sweeps in the City Bowling League matches on the Y. M. C. A. alleys last night. The former were victorious over the Omegas while the Centrals defeated the Rahwacks. In each case the winners won by fairly large margins and at no time were their leads menaced.

The scores of all four teams were somewhat above the average and many of the players reached new individual averages for themselves.

Huggins of the Centrals, was the high scorer of the evening with an average of 192 and a high game of 217.

The standing of the Seminary Club is now raised to a tie for fourth place and the Centrals occupy the third position. The Omegas have imbedded themselves deeper in the cellar while the Rahwacks dropped two places to the 500 mark.

The scores:

OMEGAS			
Barnes	152	140	163
Glagola	148	152	153
Gundaker	170	158	172
Orr	150	149	198
Tundy	151	173	124
Totals	777	772	810

SEMINARY CLUB			
Hoffman	161	154	166
Borden	171	154	187
Wooster	183	177	181
Armstrong	183	191	177
Mooney	173	172	170
Totals	836	848	910

RAHWACKS			
Gettings	145	133	152
Stuart	162	170	142
Bradford	177	178	143
Zimmerman	141	175	158
Herold	167	168	162
Totals	825	832	757

CENTRALS			
Hone	156	168	202
Huggins	217	195	161
Hedeman	174	180	132
Redman	178	161	203
E. Cook	171	161	180
Totals	896	861	881

Ramblers to Play at Asbury Park Tonight

Fully prepared to unleash a carefully planned and vicious passing attack to score heavily over their opponents, the courtsters of the Rambler A. C. left Rahway shortly after 3 o'clock today for Asbury Park, to meet the Crescent Athletic Club of that city in the Convention Hall this evening. This game is expected to be one of the hardest battles of the 1930-1931 basketball season for the Ramblers, and Manager Ben Karan has trained his team to a keen edge so they may return victorious.

In addition to a squad of 25 players more than 100 rooters are expected to make the trip. Most of them will leave in private cars, while others will accompany the team on the train. The reason for the early start Manager Karan stated is so the boys will have ample time to rest up after the tiresome trip.

In a game played against the Fellowship Club of Kearny, last Wednesday night, the Rambler mentor used a dozen players in order to determine the starting lineup for tonight's battle.

HONORED AT SCHOOL

(Special to The Record)

Philadelphia, Pa., Nov. 25—Stanly W. Jones, Jr., son of Mr. and Mrs. Stanly W. Jones, 163 Elm avenue, Rahway, N. J., and a student in the Wharton School of Finance and Commerce in the University of Pennsylvania here, is among the members of the third year class of the University of Pennsylvania who have received appointment to important positions in connection with the annual Junior Week Celebration, it has just been announced. Jones has been selected as chairman of the Junior Banquet.

Junior Week, which takes place on the University of Pennsylvania campus, each year during the Thanksgiving period, is one of the oldest student traditions, and in addition, constitutes one of the outstanding social events of the year. He was also chairman of the Sophomore Vigilance Committee last year and is active in the glee club and a member of the Blue Key Honor Society and Alpha Tau Omega Fraternity. Prior to entering the University he attended the Rahway High School where he was president of the graduating class and the Hi-Y Club, and played on the varsity baseball and basketball teams.

RAMBLERS LOSE GRID GAME ON SAFETY, 2-0

Montclair Takes Advantage of Fumble to Score, Locals Miss Chance to Tally

A safety by the Montclair Field Club gave them a 2 to 0 victory over the Rambler A. C. eleven at the Union County Park, St. George avenue, Sunday afternoon. The only score of the contest occurred in the second period when Oberdick made a beautiful 70-yard punt to Forrest, Rambler halfback, who muffed the pigskin and after recovering it was tackled behind his own goal line. The Ramblers missed their only chance to score in the final period when a bad pass resulted in a fumble which was recovered by their opponents on the Montclair 16-yard mark.

The contest, with the exception of the plays already described, was without any outstanding features. Both elevens played conservatively and most of the scrimmaging was on line plays. The local gridmen made four first downs to Montclair's one.

The Ramblers' only chance to score came during the last three minutes of play. Harry Collins intercepted a Montclair pass in midfield and shot down the left side of the field for a spectacular 34-yard run. With a first down on the 16-yard mark, a Rambler touchdown loomed. However, a bad pass by Housman, Rambler center, caused the ball to bounce before it reached Godfrey, the back slated to carry the ball. A fumble resulted and Namm recovered the pigskin for Montclair. The visitors punted to mid-field and after the Ramblers had torn off a first down the final whistle blew.

Bradley kicked-off and Oberdick received it for Montclair, Bartz bringing him down on the 30-yard line. The visitors tried three off-tackle plays without success and Oberdick was forced to punt. Forrest received it on his own 20-yard line and ran it back 15 yards. Both sides failed to make the necessary yardage for first downs and Collins punted as the quarter ended.

The safety by Montclair was made early in the second quarter and from that time until the close of the half the teams battled in mid-field.

The Ramblers showed their best offensive strength in this period. Godfrey, Collins, Clos and Smith carrying the ball for two consecutive first downs. Three successful forwards were tossed by Collins to Smith, but they only netted small gains. Several long passes were tossed by the Rambler backs but they were grounded.

Both teams fought desperately for a score in the final period with the Ramblers showing the best football. They nearly tallied but the fumble in the final minutes erased their only chance.

The game brought out the largest attendance of the season.

The summaries:

	RAMBLERS	MONTCLAIR
L.E.	Muddell	Bonista
L.T.	Ryan	Pelkowski
L.G.	Ginfrida	Lucie
C.	Housman	Smythe
R.G.	Stokesbury	Hansen
R.T.	Bradley	Namm
R.E.	Bartz	Abbott
Q.B.	Collins	Grohe
L.H.B.	Smith	Oberdick
R.H.B.	Forrest	Petrillo
F.B.	Godfrey	Elholtz

Score by quarters:

Ramblers	0	0	0	0—0
Montclair	0	2	0	0—2

Officials—Referee, Singer, Rutgers. Umpire, Armstrong, Brown. Linesman, Patterson, Rahway.

Safety—Abbott. Substitutions: Rahway—Clos for Forrest; Montclair—Rubino for Hansen; Cazzino for Bonista, Russo for Cazzino. Time of quarters, 11 minutes. Attendance—2,500.

Newark Eagles Win Pin League Match

Three games were lost by the Rahway Aerie of Eagles in the Eagles' State Bowling League matches played at Newark Sunday against the Eagle lodge in that city.

Rahway however, was in good form and made some good scores, but the Newark aggregation was too strong for them and in the second game totaled over 1000. Nadler starred for the local team with an average of 195.1. Wills scored the best average of the day with 200.1.

Next Sunday the Rahway team will play at home against the Perth Amboy quintet.

The scores:

RAHWAY EAGLES			
Lucas	168	158	127
Healy	192	132	160
Smith	160	162	179
Nadler	167	204	215
Buckhaus	168	155	223
Total	854	811	904

NEWARK EAGLES			
Geyer	180	190	160
Lind	183	199	179
Canton	167	203	199
Browne	187	178	191
Willis	188	235	188
Totals	905	1105	917

No Peace and Quiet

"A day at the office with a constant stream of salesmen coming in puts no gilt on your frame of mind," says Neal O'Hara.—American Magazine.

Laws and In-Laws

A judge declares that some laws are hard on unmarried men. But not half so hard as some in-laws are on married men.—Passing Show.

'A'S' MAKE COME-BACK IN COLUMBIAN RACE

Make Clean Sweep Over Senator Pinmen in Friday Night's Matches

COLUMBIAN CLUB BOWLING LEAGUE
Standing of the Teams

	W.	L.	Pct.
Athletics	11	7	.611
Red Sox	11	7	.611
Yankees	7	11	.389
Senators	7	11	.389

The Athletics, who were in the cellar position prior to last Friday night's matches, are now tied with the Red Sox for first place in the Columbian Club Bowling Tournament because of a clean sweep over the Senators in the Friday's go. The matches were played at the Recreation Alleys. The Red Sox would have taken the lead alone if they had registered a three-game victory over the Yankees. As it was, they were able to cop the first two games, the third being decided against them by a lone pin.

Henry Ballweg raised his standing in the individual averages as King Pinner of the evening with an average of 191.1, and a high game score of 214.

O'Donnell and Moulton led the Red Sox with averages of 162.2 and 154.1 respectively. Gettings topped the Athletics with 182.2. Mesco averager 181.1 for the Senators.

The scores:

ATHLETICS			
Lockhurst	119	89	124
Schwindlinger	165	137	178
Gettings	191	183	168
O'Connor	170	170	127
Coogan	155	180	158
Totals	800	759	755

SENATORS			
Haberle	163	127	...
Mesco	184	...	179
Regan	153	165	143
Graney	...	94	95
Kunis	102	120	127
Schaefer	126	118	129
Totals	728	624	673

YANKEES			
Absentee	110	110	110
Jardot	148	167	130
Post	142	124	125
O'Donnell	176	155	157
Moulton	152	155	159
Totals	728	711	681

RED SOX			
Sullivan	141	141	110
Ressler	116	173	137
Moran	134	...	...
Absentee	...	110	110
Gerlach	133	152	123
Ballweg	214	160	200
Totals	738	736	680

Rahway Takes Lead in State Billiard League

After trailing by one point at the half, members of the Rahway Y. M. C. A. Pocket Billiard Team staged a comeback to win by 18 balls over Montclair and to cop the lead in the State league, in Montclair, Friday night. Nick Sedlock and Lee Carter were responsible for the win by taking their opponents to the counts of 100-90 and 100-69 respectively. Carter's match gave Rahway a large margin. Heller also figured largely in the victory as he kept close enough in tallies to prevent Montclair from getting much of a lead.

The first two matches saw Nick Sedlock opposing Rubino, while Steve Koza was playing Strand. Sedlock won by a margin of 10 balls while Koza lost by 11 balls. This gave Montclair a lead of one ball.

Carter went into action for Rahway against Smith and by staging two runs of more than 20 balls he defeated him 100-69. This gave Rahway a margin of 30 balls, and it was up to Elmer Heller to see that it was kept. He played a close game until he had 85 balls to his opponent's 90. This made it a mathematical impossibility for Rahway to lose.

Rahway is now leading the teams in the State league. Prior to Friday's contest, Jersey City and New Brunswick were both victims of the local cueists.

The totals at the end of the match were 377-359.

Endurance Pin Match On Receation Alleys

Wallace Redman, Howard Durmer and Howard Martin, members of the three-man team which won the endurance contest at the Rahway Recreation alleys, Sunday afternoon, were awarded $10 in gold for their successful efforts.

Some of the best bowling ever witnessed in the city was rolled during the contest. Redman's average for the eight games was 198, while Durmer and Martin averaged 193 and 188 respectively.

Another contest of a similar nature will be run on Thanksgiving Day. The only variation will be that two-man teams will roll.

Sporting Menu for Day Is Full of Excitement

High School and Ramblers to Be Seen in Action; Day of Activity Planned For Bowlers

All Rahway Sportdom is turning an anxious eye toward a spicy menu of athletic events planned for this city Thanksgiving Day. The program is replenished with football, basketball and bowling encounters in which the city's best will be seen in action.

With the weatherman promising a nippy Thanksgiving Day atmosphere, the first thud of the pigskin Thursday morning at 11 when Rahway High School's crack gridiron machine clashes with the powerful aggregation from Thomas Jefferson High School, Elizabeth, the sporting realm of the community is expected to come to life for a day crammed full of athletic encounters.

The football menu will be further strengthened at 3 in the afternoon when the Rambler Athletic Club's eleven bucks the Linden Varsity, a team full to the brim with football ability, and composed of former stars of Linden High School aggregation.

Lovers of the basketball court will find satisfaction Thanksgiving night when the World Champion Y. M. C. A. five takes the floor against a fast representation of the Y. M. H. A. of Passaic at 9. A preliminary game will be played between the local association Junior Varsity team and the Rambler Athletic Club basketball five.

Bowling alleys have been polished and pins dusted at both the Y. M. C. A. and the Recreation Alleys, Inc., for a day of enjoyment for the followers of the rolling balls. A feature of the day's entertainment on the "Y" slots will be an open tourney for any who desire to enter competition. Prizes will be awarded. Play will be started at 10 a. m., and will continue throughout the day and evening.

Day's Attraction

When the Singermen greet Coach Johnny Tomlinson's aggressive Elizabeth team, an array of football well worthy of the Turkey Day honors will be afforded the followers of the ruddy game. Shifts and changes have been made in both the line-ups and plans of attack by both teams, in a final bid for the victor's honors.

The Jefferson mentor with his entire string of footballers were on the sidelines during Rahway's game last Saturday with the North Plainfield team, and have promised an attack that, if stopped, will doubly emphasize the Rahway win in the last contest.

Will Honor Teams

Football and social relationship will be strenghtened between the two schools Thanksgiving night when both the teams and coaches of both schools will be guests of Alpha Kappa Chapter, of this city, and Nu Chapter, Elizabeth, of Omega Gamma Delta Fraternity, at the annual Football Dance at the Elizabeth Town and Country Club. The Rahway squad are also invited as guests of the Rahway school junior class at the annual dance to be held in Roosevelt School Friday night.

For those who like to settle a Thanksgiving dinner with thrills of a football match, the Rambler-Linden Varsity game at the Union County Parkway, will hit the spot. Both aggregations have been fairly "warming up" in general in anticipation of the contest.

With the World Champion basketball team showing some of spark and dash that won it the title, a court game is expected Thanksgiving night that will merit the attentions of the devotees of the sport. The "Y" team showed their ability last Saturday night and are out to erase the sting of that contest.

The probable line-ups of the high school game are:

	RAHWAY	THOMAS JEFFERSON
L.E.	Machon	Golding
L.T.	Carlson	Krajeski
L.G.	Ginfrida	Bochec
C.	Orr	Inglish
R.G.	Brazitis	Mackovich
R.T.	Roarke	Milkowitz
R.E.	Lillenfeld	Gains
Q.B.	Zuman	Troupe
L.H.B.	Pickens	Hippenstiel
R.H.B.	Biddar	Cotten
F.B.	Jost	Bridges

The Rambler-Linden line-ups for the Thursday contest will be as follows:

	LINDEN	RAMBLERS
L.E.	Williams	Muddell
L.T.	Petrites	F. Ryan
L.G.	Weber	Ginfrida
C.	Pennoyer	Housman
R.G.	Kesler	Haut
R.T.	Sesko	Bradley
R.E.	Kelly	Bartz
Q.B.	Engelman	Coppola
L.H.B.	Murphy	Collins
R.H.B.	Colarni	Godfrey
F.B.	Jasso	A. Ryan

Singer, Armstrong and Goodwin will be the official.

Rutgers Inaugurates Interclass Athletics

At the request of the presidents of the four classes, the department of physical education of Rutgers University has established a comprehensive program of interclass athletic contests which was initiated with the freshman-sophomore football game this week and will include meetings in swimming, basketball, wrestling, track, baseball and probably lacrosse.

With the abolition of undergraduate warfare a year and a half ago, student leaders feared a dissolution of class spirit which would be seriously reflected in a loss of solidarity of future alumni groups. In co-operation with the class leaders the physical education staff worked out the program, exclusive of football, with contests scheduled every six weeks. The student body requested the gridiron engagements which have been added at the last minute.

SCHOOLS PLAN FOR SPECIAL PROGRAMS

(Continued from Page One)

jorie Mokracek, Norris Barney, Helen Medvigy, Ernest Cannon, Margaret Welshaupt, Edward Collins, Susan McCandless. Songs, "Mr. Duck and Mr. Turkey," "A Turkey Ran Away," "Grandpa's Farm," "We Thank Thee."

Grade 1B—Recitations: "An Appetite," Kenneth Davis; "Three Turkeys," Daniel Remeta, Jacob Remeta, Elwell Clendenny; "I Am Thankful," Ralph Cook; "Glad Thanksgiving," Allen Herer; "Why I Am Thankful," Lois Jane Huber; "Thanksgiving Day," Marie Haberle; "Turkey," Marylin Vansco; "Pumpkin Pie," Juno [illegible]; "The Turkey's Fate," Mary Carrie; "The Reason," Mildred Powes. Songs—"A Big Fat Turkey," "Song of Thanks," "Mr. Duck and Mr. Turkey," "A Pumpkin Ran Away."

Grade 2B—Recitations: Thanksgiving: Helen Sloca, Mary Salvia, Edward Cooper, Salvatore DeCarlo, Mary Sersum, Igean Moas, Joseph Avent, Edward Hoey, Marion [illegible], Anna Remeta, Bobby Deerey, Robert Barney. Pilgrim Maidens: Jane Rowley, Doris Forzie, Ruth Boros, Marie Ciarrieco. "A Pilgrim Girl," Louise Sanford; "At Grandma's," Hyman Zarnesky; "Far Apart," Levi Anfield; "Gratitude," William Van Vliet. Songs: "A Thanksgiving Song," "Thanksgiving at Grandpa's," "Thanksgiving In Turkey Land," "Little Pilgrim Maidens."

Grade 2A—"At Grandma's," John Varnecz; "Thanksgiving," Margaret Ladanye, Joseph Buoni, [illegible], Irene Hill, Pauline Zahor[illegible], Charles Kresco, Irene Kosty, Philip Vansco, Robert Proudfoot, Charlotte Suydam, Dorothy Mochrneck, Arthur Cannon; "Bobby's [illegible]," Seymour Vogel; "Uncle [illegible] Farm," Harry Mathis, [illegible] Petacsak, Ida Rizzuto, Lucille [illegible], piano solo, Pierrette David; song—"Thanksgiving at Grandmother's," "The Night Before Thanksgiving," "Mr. Duck and Mr. Turkey."

Grade 3B—Song, "On Grandpa's [illegible]"; recitation, "The Runaway Turkey," Pauline Melvigy, [illegible] Barney, Pearl Zarinsky, [illegible]; recitation, "Father, We Thank Thee"; song, "Thanksgiving in Turkey Land"; Thanksgiving [illegible], "The First Thanksgiving," George Cooper, Robert Pattison, [illegible] Saladino, Blanche Bumgardner, [illegible] George Heide, Myrtle Vansco, Wanda Rudkin, Citaliano Leone, [illegible] "Thanksgiving Gifts," [illegible] Black, John Derkach; song, "Thanksgiving Joys"; recitation, "[illegible] Prim Little Maid," Grace Sa[illegible]; song, recitation, "After Thanksgiving," Catherine Ford, Vitaliano [illegible], Catherine Callichio, Michael [illegible], John Derkach, George [illegible]; song, "We Thank Thee."

Grade 3A—Song, "Thanksgiving [illegible]," "The Festival Day," recitation, Anna Varnecz, Gloria Weis[illegible], Anna Kosty, Mabel Jones; "[illegible] Appetite," recitation, John [illegible]; "Baby's Part," Marion [illegible]; "A Thanks Giving 'T,'" [illegible] Culbert, "What Thanksgiving [illegible]," Mary De Dominicis; "Thanksgiving Dinner," Florence Wilson, Franklin Elsbey; song, "Thanksgiving at Grandpa's," [illegible] "Some Thanksgiving Din[illegible]," Alvin James, "Thanksgiving [illegible]," Margaret Green; "The Pil[illegible] Boys," Harry Stokes, Jr.; "[illegible] Spelling," Adele Hassell; "Tomorrow," Ben Collier; "Tom's Thanksgiving," Eleanor Williams; "Thanksgiving," Matilda Helsch; "T Stands for So Much," Pauline Mesko, Elmer Warco, Catherine Remety, Archer Collyer, Marie Healy, Leroy Alden, Edna Dickerson, Joseph DiNicola, Peter Remeta, Meracles Clendenny, Edith Cook, Norman Jones; "Good Things to Eat," Jeannette Alden; song, "Thanksgiving In Turkey Land," class.

Lincoln School

Grades 1 and 2—Bible reading; prayer; song, "Thanksgiving"; recitations, "Greeting," Evelyn Williams; "The Best Day," Calvin Alston; song, "A Bustle in the Kitchen"; recitations, "Thanksgiving Again," Gertrude O'Malley; "At Grandma's," Bernice Hope; song, "Mr. Duck and Mr. Turkey"; recitations, "Tommy Bob," Harriet Gerner; "Thanksgiving Day," William Brunning; song, "Thanksgiving at Grandpa's"; recitations, "What Makes Thanksgiving," Josephine Giroud; "He Prayeth Best," Arthur Egan; song, "A Song of Praise; recitations, "Thanksgiving," Frank Guaro; "Thankful," Edith Westerlund; song, "Why Mr. Gobbler Changed His Tune"; recitation, "The Letter 'T'," Herbert Wendt; exercise, "Live Little Pilgrims," Jean Acken, Patricia Nichols, Marguerite Weigman, Barbara Brunning, Phyllis Green; song, "The First Thanksgiving Day"; exercise, "Thanksgiving In the Barnyard," Evelyn Williams, Mary Herity, Betty Van Schoick, Harriet Gerner, Josephine Giroud; song, "Thank Thee"; exercise, "The Letter T," Marino Palisi, Philip Rowley, Calvin Feilly, Chas. Waechter, Calvin Hoyt, James Mayer; recitations, "Thanksgiving Time," Clifford Saladin; "The Squirrel's Thanksgiving," Betty Van Schoick; exercise, "How to Keep the Day," Dolores Gundaker and Howard Rossell; exercise, "Story of a Seed," Rita Giroud, Helen Eller, Adelaide Maskin, Margaret Woodruff and Doris Trimmer; recitations, "T-H-A-N-K-S-G-I-V-I-N-G," Fred Simmen; "A Child's Thanksgiving," Bob Heerman; flag salute; "America."

Gades 3 and 4—Chorus, "Hymn of Praise; exercise, "T Stands for So Much," pupils of third grade, recitation, "The Pilgrims," Lillian Eastman; "Their Secret," Sherman Lusk; song, "Pilgrim Maidens," girls from third and fourth grades; dance, "School Days," Janet Alston, Valnette Rowley; reading, "Pilgrim Cows," James Tarper; recitation, "Thanksgiving Thoughts," Marie Kolsecker; exercise, "Bill of Fare," third grade pupils; song, "Thanksgiving Song," fourth grade boys; dance, "Rose Dreams," Harriet Levine, Janet Alston; recitations, "Being Thankful," Evelyn Saladin; "The Pilgrim Maid," Vera Lusk; "The Best Day," William Voeck; "Thanksgiving," Betty Cook; piano solo, "Reindeer Trot," Harriet Levine; song, "Thanksgiving In Turkey Land," chorus; recitation, "Thanksgiving," John Zarilk; reading, "Old Man Rabbit's Thanksgiving Dinner," William Force; song, "Our First Thanksgiving," fourth grade girls; dialogue, "A Thanksgiving Surprise," Carolyn Card, Harriet Levine; Thanksgiving acrostic, fourth grade boys; piano solo, Janet Alston; exercise, "We Thank Thee," fourth grade girls; recitation, "What Have I to be Thankful For," Susanna Schmitter; recitation, "The Pilgrim Boy," Jerome Farber; song, Grandmother's Minuet," fourth grade girls; recitation, "Thanksgiving Day," Jean Rossell; exercise, "The First Thanksgiving," third grade pupils; recitation, "A Thankful Girl," Anna Cammarata; dance, "Kiss Waltz," Valnette Rowley; chorus, "Praise Ye the Lord."

Fifth Grades—Hymn, "Come Ye Thankful People, Come"; Bible reading, "To the Giver of All Blessings," fifth grades; song, "The Breaking Waves Dashed High"; recreation, "The Obedient Turkey," Dorothy Rose; song, "We Thank Thee," Grade 5B; recitation, "The Pumpkin's Fate," Wilbur Steele; chorus, "Thanksgiving," fifth grades; recitation, "We Thank Thee," Margaret Gulle; violin selections, John Wiese; song, "America the Beautiful," fifth grades.

Grades 6 and 7—Hymn, "Come Ye Thankful People, Come"; Bible reading; reading, "The Origin of Thanksgiving," Elizabeth Orton; violin selections, John Wiese; song, "The Breaking Waves Dash High; recitation, "Gentleman Gay's Thanksgiving," Rhoda Hart; song, "We Thank Thee"; recitation, "The Turkey Gobbler," Mary Paris; reading of President Hoover's Thanksgiving Proclamation, William Rowan; song, "America the Beautiful."

A Modern Thanksgiving

Presented by the students of Grade 8A of Roosevelt School.

The skit portrays a family that has been reduced to a state of poverty as the result of the "Wall Street crash" and the unemployment situation. Their Thanksgiving is enveloped in an atmosphere of gloom and despair. With nothing to eat in the house the mother is seldom seen without tears in her eyes. Gloom and despondency are at their height when there is a knock at the door. A Thanksgiving basket is delivered, all gather round as the father reads the note in the basket, "From Roosevelt School."

Joy and happiness are advanced to a greater degree when the father receives employment from a rich man and a joyous Thanksgiving is celebrated.

The players—Claire Herer, the mother; Carl House, the father; Brooks Hoffman, younger son; Howard Kelly, older son; Sheldon Miller, younger son; Winifred Rowe, Dorothy Gibbons, Virginia Roberts, daughters; Constance Berry, Mrs. Smith; Betty Lampheer, her child; Billy Berger, her child; John Marsh, rich man; Irene Groom, his daughter; Mildred Pfeiffer, and Frank Roberts, messengers; Robert McClure and Hilliard Schendorf, property men.

Franklin School

Grades 1, 2 and 3—Recitation, "A Thanksgiving Dinner," Mabel Abgar, George Roberts, Geraldine Chadwick, Richard Smith, Anna Kosek, Louis Cron, Anna Kobelas, John Baserob, Janice Lawrence, William Morris, Peggy Hickman, Nicholas Yawarski; song, "Thanksgiving," Edith Erickson and girls of Grade 2-1; recitation, "Little Jack Pumpkin Face," Edward Price; recitation, "Thanksgiving Day," Ruth Barton, Helen Marus, Jackie Biggs, Alfred Dehl; recitation, "Good by," Billy Sheely; recitation, "The Turkey," Mary Stewart; exercise, "Thank You In the Farm Yard," Paul Wiemer, June Collins, David Chaiten, Hilda Neugebauer, Clifford Price, Winifred Godfrey, Walter Wiemer; reading, "Story of the Pilgrims," Ramona Stoll, Robert Gilman, Edward Myers, Lillian Tooker; recitations, A Story with Pictures, "A Thanksgiving Joke," Henry Knutsen; "Thanksgiving at Grandma's," Albert Schaefer; "Turkey Time," Jeanne Butler; "The Mayflower," Franklin Nickau; song, "Thanksgiving at Grandpa's," boys of Grade 2-1; playlet, "A Thanksgiving Game," Ruth Werner, Dorothy Shadwick, Isabelle Mitchell, Delphin Gregory, Fred Lawrence, Archie McIntyre, George O'Connor, Harold Doremus, Eleanor Eberle; recitations, "Thanksgiving Day," Dorothy Jones; "Thanksgiving Time," Jacqueline Kraemer; "The Story of the Pilgrims," William Branney, Teddy Wilson, Arbie Cooper, George Maybury, William Ritter, Andrew Olah, John Harvey; "My Favorite Holiday," Nicholas Plescia, George Thorne, Everett Mason, Richard Geiger; "The Mayflower," Delphine Gregory; playlet, "A Little Boy's Dream, Grade 2-3; song, "Pilgrim Maidens," Grade 3-1. Grades 4, 5, 6 and 7, under direction of Miss Mary C. Dunn: Harmonica quartet, Jos. Kaltenbach, Raymond Palmer, Alex Besmertnuk, Jos. Charniga; recitation, "Thanksgiving Turkey," Packard Werner; a Thanksgiving Day movie: Grandmother, Christine Evans; child, Dorothy Skidmore; Priscilla, Lois von Beidel; John Alden, Robert Brandt; Miles Standish, Omer Grazide; Pocahontas, Ruth Miller; Powatan, Adolph Rominzowski; Capt. John Smith, Robert Brown; Dutch Maids, Marjorie Dunn, Margaret Stewart, Marjorie Hankins, Dorothy Foulks; Puritan Maids, Virginia Stutzlen, Jeanette Thornton, Margaret Hall; Indians, Packard Werner, Jos. Cherniga, Irving Dembling, John Walker, Theodore Schultz, Michael Wilson; two-part chorus, class.

Grover Cleveland School

Scripture reading, Psalm 111; Lord's Prayer; hymn, "America the Beautiful"; recitations, 5-2, "Thaksgiving hymn," Helen Johnson; "Harvest Yield," Elmer Madgyesy; songs, Grades 1A and 1B, "November's Feast," "A Song of Thanks"; recitation, Grade 2, Genevieve Mullin; selection, Grades 7-2, 7-3; "Thanksgiving Song," America's Creed, school; selection, Grades 7-2, 7-3, "Lord of the Harvest"; sketch, "The Pilgrims' Thanksgiving," Grade 6-2: Governor Winthrop, Michael Mesko; Mistress Freeman, Evelyn Assell; Patience, Anna Marie McGough; Mistress Garrett, Ethel Baird; Master Dudley, Alfred Herer; Master Wilson, Albert Herman; Servant, Roy Allen; Indian Chief, Louis Cerchiaro; Indian Brave, Robert Somerville; Samuel, Edward Saladino; Captain Pierce, John Schaefer; song, "Thanksgiving," school; flag salute; "Star Spangled Banner," school.

High School

March, Orchestra; opening hymn, school; recitation, "Thanksgiving," Daisy Bolton; "Dancing Moonbeams," Orchestra; recitation, "When the Frost Is On the Pumpkin," Audrey Isleib; vocal solo, "Until We Meet Again Sweetheart," Lewis Turner; announcements and remarks by Principal Eugene G. Smeathers; closing song, school; march, Orchestra.

Many Attend Party Given by Veterans

A card party under the auspices of the Spanish-American War Veterans, was held in the I. O. O. F. home, Main and Monroe streets, last night. More than 100 persons were present. Refreshments were served after the play.

Prizs were awarded as follows: Bridge—Kenneth O'Donnell, H. Leary, M. Schlichtig, Mrs. E. B. Wright, F. L. Crosby, Elizabeth DeDeo, Ann Rinik, Mae Sefranka, W. S. Heindel and Edward H. Smith. Pinochle—J. Schaefer, Mrs. Joseph Ryan, Mrs. W. Leary, Mrs. Otto Merz, Charles Mintel, H. Stacy, C. J. Miller, Mrs. George R. Way, William A. Wesley, George R. Way, Mrs. Charles Smith, Mrs. R. Hollingshead, M. Arny, Mrs. E. Hansen, S. M. Vines, Richard Watt, Edward Black, L. R. Grube, Mrs. J. Durrell, H. Koschade, L. Dannenberg, F. Stacy, Mrs. M. Jett, Mrs. A. J. Mintel, Mrs. W. Neely, Mrs. E. Jennings, George H Hardy, F. T. Jones, M. Jett, Mrs. F. E. Way and Rudolph Dolsil.

TO EXHIBIT CHRISTMAS BOX

A sample box of Christmas gift suggestions, prepared by Mrs. Keller, Union County Home Demonstration Agent, will be on display at the Rahway Woman's Club, 100 West Milton avenue, on Monday, December 1, from 10 a. m. until 4 p. m. Directions for making the gifts will be given by Mrs. Keller and patterns may be cut if scissors and paper are brought by the women.

High School Notes

A group of students in the Latin department attended the Virgilian Celebration at Carnegie Hall last Monday. While in New York, the students also went to see the Virgil exhibition in the New York Public Library. They were accompanied by Mr. Perrine, Latin instructor, and Mr. and Mrs. Carl Graves. The students who attended were Margaret Engelman, Lucia Pascale, Ruth Dean, Ruth Ancier, Viola Pascale, Juliet Shapiro, Jean Felton, Lillian O'Connor, Betty Reed, Jane Fiero, Pauline Sardach, Marjorie Howe, John Just, Paul Howard, John McGuinch, Herman Blumenthal, Charles Revoir, Edward Peck, John Collier, Gene Zirpolo, Leslie Merle, Randolph Milnes, Robert McCune, Harold Van Schoick.

A delegation from Rahway High School attended a convention of the Central Jersey Scholastic Press Association at Princeton on Tuesday. Plans for organization were discussed.

Three English tests have been given during the last week. These tests are given as a check on the ability of the students to apply the rules of grammar in written work. Printed sheets with a list of sentences and a blank beside each sentence are supplied to the students. The student makes the correction of the sentence in the blank. By this method some valuable statistics may be secured on the knowledge of English among the pupils and remedial work may be started.

In order to encourage debating, a request was made at the Student Organization Meeting on Thursday to sponsor a series of interclass debates, and later, a series of informal inter-school debates. Mr. Holloway has offered his services as a debating coach to the school. This action is deeply appreciated by the students. This series of informal debates will bring out raw material for future debating teams and will be excellent practice for the Rutgers Interscholastic debates.

For the last few days, the candidates for Hi-Y membership have been "dogging" it around the school. That is, they are forced to do odd jobs for the Hi-Y members such as carrying their books, getting paper, and performing other menial tasks. The initiations were held Wednesday night, and anyone who thought he saw a lunatic asylum let loose on living street may be assured that it was only the Hi-Y Club giving initiations.

The Senior Play cast has been practicing a great deal lately under the direction of Miss Berg, dramatic coach. The play will be given earlier this year than it has been given in previous years.

One of the biggest activities of the year will take place next Friday when the annual Thanksgiving Assembly will be held. This assembly is sponsored by the Junior Class. This dance will be given in honor of the members of the first squad. The tickets have been distributed among the members of the Junior Class. Frank LeCompte's orchestra has been selected for the occasion. An interesting program has been arranged. To miss this dance is to miss one of the most enjoyable events of the scholastic year.

LANCEY THOMSON, '32.

RADICAL CHANGES ARE ADVOCATED IN LOCAL FEDERATION

(Continued from Page One)

ganizer to the Federation being represented in each of the three separate groups, and that there shall be an executive committee composed of the president, vice-president, secretary and treasurer of the Federation and the ministers of the various churches. This executive committee shall be authorized by the Federation to function for the Federation in matters to be taken care of between the quarterly meetings. Specific times for the various meetings were also suggested in the report, the annual meeting, quarterly meetings not to more than two hours.

Committee Gives Reason

Under the present organization "the Federation does not actually and fairly represent the churches of Rahway," it was reported in the recommendation of the committee last night.

"After having carefully considered the possible work of the Federation," the report explained, "the committee feels that the Federation is not to clean up corrupt political situations as it has appeared to many, and that much of the constructive work accomplished by the Federation has been unnoticed because it has been done in committee."

The report suggested further, that the program and activities of the Federation should be enlarged so as to make it possible for every church member to share in some way in the life and work of the Federation, and that the program of the Federation should emphasize the constructive and spiritual—things—which the group can do as a unit.

Final arrangements for the annual Thanksgiving service Thursday morning, were announced by the Rev. Herbert Rhinesmith, pastor of the First M. E. Church, chairman of the committee on the service. The next meeting of the Federation will be held in First Presbyterian Church January 26, upon an invitation extended by Mr. Davis, pastor of the church.

EAST ORANGE MAN FOUND GUILTY OF DRUNKEN DRIVING

(Continued from Page One)

physician's tests satisfactorily and asked Dr. Galloway why he did not give him some leaves to aid in further test his sobriety. He admitted that he "few off the handle" when the doctor informed him that he had found him intoxicated.

Upon cross examination, Kottman stated that he served 23 months overseas as an ambulance driver in the French Army and had been gassed in the battle of Verdun. He further testified that he had twice been forced to stop work for brief periods due to shock. He stated that it was excitement, and not liquor which made him appear intoxicated. He said he had driven a car for 18 years without an accident.

William J. Brown, 152 North 14th street, East Orange, who was with Kottman at the game and in the machine when the accident occurred, collaborated Kottman's testimony and also admitted he had three or four drinks at the game. He stated he thought his friend passed the tests satisfactorily.

Dr. John C. Cox, 48 Woodland road, Maplewood, the defendant's physician, a former police physician in Maplewood, told of a conversation he had with Dr. Galloway when he came to Rahway to obtain information on the case. He testified that the local physician told him what tests he gave Kottman and concluded by saying that the main basis for finding the defendant drunk was the fact that he talked too much.

"The Difficult One"

Justice Talley admitted that the case was a difficult one to decide because of the conflicting testimony, but cited the case of the State against Rogers which was referred to a brief before the Court of Errors and Appeals and which brought out the fact that a person does not have to be staggering to be judged guilty under the terms of New Jersey's drunken driving law. The court therefore found Kottman guilty and fined him $200 for drunken driving and $15 for reckless driving.

The only other case to come before the court was that of petty larceny against Dorothy Stanton, 35 Hollock street, for thefts on Meadow and Madison avenues. The complaint against Miss Stanton had stolen several of her dresses from her clothes line. After hearing the testimony of several of the complainant's witnesses and the defendant, the court found the complaint for lack of evidence.

AT THE RAHWAY THEATER

The final showing of Mr. George Arliss' "Old English" will be held at the Rahway Theater tonight, followed by the drawing in the Rahway Post, of the Legion Auxiliary Christmas Dolls. Miss Stanton had stolen several of her dresses from her clothes line. After hearing the testimony of several of the complainant's witnesses and the defendant, the court found the complaint for lack of evidence.

Richard Arlen and Fay Wray, featured players in the Paramount picture, "Sea God," at the R-K-O Rahway Theater Friday and Saturday.

The Rahway Record

New Jersey Advocate

Absorbing The Rahway News-Herald, the successor of the Union Democrat, Established 1840.

RAHWAY'S HOME NEWSPAPER

VOL. XX. SERIAL NO. 2200 — RAHWAY, UNION COUNTY, N. J., FRIDAY AFTERNOON, NOVEMBER 28, 1930 — Fourteen Pages — PRICE THREE CENTS

FIND CHURCH NEWS ON PAGE 8.

TURKEY-DAY GAME GIVES RAHWAY H. S. CLASS A, B TITLES

Two County Championships Result From Win Over Thomas Jefferson

MANY SEE GAME

By JOE KEEFE

Rahway High School by virtue of its notable victory over the Jefferson High School of Elizabeth by a 20 to 6 score in the annual Thanksgiving Day attraction at Riverside Park yesterday morning earned the 1930 Union County football title in both the Class A and Class B ranks. The substitute football exhibition played before a crowd of about 4,000 fans will go down in the annals of the Scarlet and Black as one of the greatest athletic feats in the history of the local school.

Local football enthusiasts, who crowded the Central avenue park, saw the 1930 high school eleven rise to its pinnacle of form. They saw Biddar romp over for the first touchdown in the opening period only to have the game-deadlocking point blocked by Mathews, Jefferson quarterback, who ran the Rahway goal line for the second touchdown of the season scored against the Blackbirds. Later the two teams fight fiercely during the next two periods and the early part of the final stanza, and the Rahway team burst forth in a blaze of glory to secure two touchdowns in the last six minutes of play to turn the close game into a one-sided victory.

So overjoyed were the Rahway High School pupils over the notable victory that they immediately formed into a parade and marched through the business section of the city behind their band. This impromptu celebration early in the afternoon was insufficient and another parade took place last night before the enthusiasm of the day had waned.

Bidder Scores Twice

Paul Bidder, star halfback for the Scarlet and Black, scored twice for the home team, once around the left end. The third and final tally for Rahway was made from the 27-yard line by Machon, left wingman, who caught a pass from Bidder out in the open after shaking off the defense by running in a semi-circle. On the play Machon's work of Zeman and Dickens, who gave perfect interference to the passer, was commendable.

Three yards, Zeman, all two plays next kicks between the bars for extra points.

Jefferson made their lone score in the second quarter shortly after Rahway had received a penalty of fifteen yards for using their hands on defense, followed by a long Rahway Troupe gained a first down and Bridges drew a long fifteen yard line and Matthews took it over.

Orr, Rahway pivot man, who has played well all year, was in the spex of form and not only passed excellently but was also outstanding in his work in many calls. The whole Rahway backfield in the defensive work of the Scarlet and Black was outstanding and the Jeffersonians were held to four yards in the first quarter, ten ten.

Troupe starred for the Elizabeth eleven and gained more ground than any other man on the team. He accounted for three of the four first downs, and also contributed greatly in preventing Rahway from further scoring by his fine defensive play.

Zuman kicked-off for Rahway to Hilgenstael, who was stopped by Carlson and Rourke soon after he caught the pigskin. Mathews and Kominsky each tried running the ball through tackle but could not gain more than two yards. Troupe was stopped behind the line of scrimmage on an attempted end run and the Elizabethans punted. Zuman received the ball on the 20-yard line and ran it back 15 yards. Bidder and Machon gained three yards on line plunges but a pass to Machon failed. Bidder then kicked. The ball was caught by Troupe and Machon tackled him on the Jefferson 28-yard line.

Both Teams Fumble

Elizabeth tried two passes which failed and Troupe went back to kick. Rourke and Orr were too fast for him, however, and forced the ball as it left his foot. Carlson, who followed Orr and Rourke through the line, fell on it, giving Rahway possession of the ball on the visitor's 18-yard line. Bidder took the ball for a one-yard gain and dropped it as he fell. Orr and Troupe recovered for Elizabeth.

(Continued on Page Six)

WILL SERVE SUPPER

Joseph Price, Guard Walsh, Geo. Laffie, William D. Greene, Jack Cornell and Robert Cornell will be in charge of the outdoor supper to be served at Trinity M. E. Church Friday, December 12, by members of the church Men's Bible Class. It was decided at a meeting of the group held Tuesday evening. The Rahway Church Men's Basketball League was also discussed. The Rev. Herbert Rhinesmith, pastor of the church, and Randolph L. Gilman will coach a basketball for both the boys' and girls' teams.

AIMS OF COMMITTEE MAKING EFFORT FOR POOR RELIEF GIVEN

Executive Body Headed By P. R. Forman, in Charge of City-Wide Plan for Alleviation of Need

ENTIRE COMMUNITY WILL AID

The following report, which is explanatory of the plan adopted at the following meeting of the city unemployment committee held Wednesday night, is the result of the efforts of the committee appointed at a civic-wide mass meeting under the chairmanship of P. R. Forman, superintendent of the National Transitite Co., and presiding the Kiwanis Club and Trinity Methodist Church. Mr. Forman is recognized as one of the city's most able and one of the most public spirited citizens in the city. He has appointed the following to assist him in carrying on the initial campaign: Rev. Frederick L. Mott, president of the Ministerial Association; Roy Spillator and Elmer Zeigler representing the student body of Rahway High School. Music was furnished by Mrs. Earl H. Mulford.

CLUB PLANS TEA

Plans for a tea in honor of the mothers of the club to be given on December 16, were made by the Girls' Friendship Club at its meeting Tuesday night at the Y. M. C. A. Tuesday night's supper was in charge of Miss Ruth Atkinson, with Miss Isabel Sample in charge of the program. Show present were: Misses Ruth Atkinson, Isabel Sample, Dorothy Hoffman, Mrs. Miss Phyllis Reed, Ruth Dean, Elsie Roberts, Josephine Novotny, Doris Stamm, Claudia Reed, Natalie Doty, Doris Stamm, with Mrs. Alfred C. Brooks, advisor.

ENTIRE COMMUNITY WILL AID

The following report, which is explanatory of the plan adopted at the following meeting of the city unemployment committee held Wednesday night, is the result of the efforts of the committee appointed at a civic-wide mass meeting under the chairmanship of P. R. Forman, superintendent of the National Transitite Co., and presiding the Kiwanis Club and Trinity Methodist Church. Mr. Forman is recognized as one of the city's most able and one of the most public spirited citizens in the city. He has appointed the following to assist him in carrying on the initial campaign: Rev. Frederick L. Mott, president of the Ministerial Association; Roy Spillator and Elmer Zeigler representing the student body of Rahway High School. Music was furnished by Mrs. Earl H. Mulford.

Care for Our Own

In order to handle the situation a committee has been formed composed of representatives of the various religious, fraternal, civic and other organizations of the city. They have authorized the appointment of an executive committee under the chairmanship of P. R. Forman, superintendent of the National Transitite Co., and presiding the Kiwanis Club and Trinity Methodist Church. Mr. Forman is recognized as one of the city's most able and one of the most public spirited citizens in the city. He has appointed the following to assist him in carrying on the initial campaign: Rev. Frederick L. Mott, president of the Ministerial Association; Roy Spillator and Elmer Zeigler representing the student body of Rahway High School. Music was furnished by Mrs. Earl H. Mulford.

CLUB PLANS TEA

Plans for a tea in honor of the mothers of the club to be given on December 16, were made by the Girls' Friendship Club at its meeting Tuesday night at the Y. M. C. A. Tuesday night's supper was in charge of Miss Ruth Atkinson, with Miss Isabel Sample in charge of the program. Show present were: Misses Ruth Atkinson, Isabel Sample, Dorothy Hoffman, Mrs. Miss Phyllis Reed, Ruth Dean, Elsie Roberts, Josephine Novotny, Doris Stamm, Claudia Reed, Natalie Doty, Doris Stamm, with Mrs. Alfred C. Brooks, advisor.

MANY TO ATTEND COLONIA CROSSING HEARING MONDAY

Residents to Vigorous Oppose Closing of Dover Crossing

WOULD DIVIDE TOWN

The proposal of the Pennsylvania Railroad to close the Colonia crossing which will come up for a public hearing before the Public Utilities Commission, Monday morning at 10 o'clock, is being vigorously opposed by the residents of Colonia. In a form letter, was sent out by the Colonia Civic Club this week asking all the residents of the town to write a protest to the Utilities Board or attend the hearing on the proposed closing on Monday.

Rahway is vitally interested in the matter as the residents of Colonia are served almost entirely by local merchants. If the Dover road is closed to vehicular traffic it will mean that the merchants have to go around the Rex Roads or the Inslee crossing in order to deliver goods from one part of Colonia to the other. The closing of the road will mean the complete severance of the town which would create a dangerous fire hazard as the fire suppression is on the east side of the town and the only way the west side could be protected is by the Rahway Fire Department, the nearest available hook and ladder which could respond more quickly than the Avenel department, going through the Six Roads or Inslee crossing.

The Colonia Civic Club at the first mass meeting held for discussion on the crossing unanimously decided not to realizer a protest but use all possible means necessary to keep intact the crossing.

The club states that the closing of the crossing to vehicular traffic would result in the following:

1. A decided depreciation of property values, the assessed valuation of property in this section is well over a million dollars and in the near future could easily double or treble in value.

2. A loss of fire protection. The residents feel of the railroad would not be able to receive adequate aid from the Avenel fire department which has rendered especial service.

3. Great inconvenience for the school children inasmuch as the only school in our section is located at one end of the children come from the western section.

4. Retarding—a growing community which is being welded together by common ties and a spirit of progress. We have a great number of new homes, a school, a golf club, a building and loan, boy and girl scouts, a parent-teacher association, a civic organization, etc.

5. A loss of police protection.

6. The closing of a road of economic and social importance prior to the coming of the railroad.

7. In the eighteen years since the installation of the railroad there has not been a fatality.

8. The closing of the crossing would compel residents, school children, business men, tradesmen, etc., to travel from three to five miles out of their way to reach the other side.

Mr. and Mrs. George W. Davis, 323 Jefferson avenue, are spending the holiday and week-end with their parents, Captain and Mrs. S. T. Moore, Harrisburg, Pa.

COUNCIL RECEIVES ENGINEER'S REPORT ON PROPOSED INTERNAL SEWER SYSTEM; ESTIMATED COST OF PROJECT $383,718.36

Complete Text of Sewer Report

The full text of the report on the co-ordination of the Central Jersey Sewer Systems with The Rahway Valley Trunk Sewer as presented to the Common Council by Jacob L. Bauer, Consulting Engineer, of the firm of Bauer, Kling and Coudert, of Elizabeth, in the Council meeting Wednesday night, follows:

Hon. Mayor and Council,
City of Rahway, N. J.
Gentlemen:

Pursuant to your instructions we continued to the preliminary issued by your Honorable Body on September 24, 1929, we herewith submit a report on the existing Sewage System of the City of Rahway and its relation to the Rahway Valley Trunk Sewer, with recommendations for joining the two systems.

The City's present sewage and drainage systems may be classified under four headings.

1.—Combined storm water and sanitary sewers.

2.—Sanitary sewers.

3.—Storm water sewers.

4.—Private sanitary sewers and private combined sewers.

In our final plan for the co-ordination of the City's sewers, the private sewers have been disregarded, as it was found this to attempt to include these sewers would be impractical, due to the fact that many of them were poorly constructed and were laid at improper grades.

When sewers were first constructed in Rahway they were of the combined type and varied the storm water and house sewage to the nearest stream which was at that time the logical thing to do, as the streams could easily assimilate the house sewage. As the population grew and more house sewage reached the streams, until finally a point was reached where the streams could not take this sewage and continue to clean themselves. The City had then two courses to could follow.... One.

(Continued on Page 2)

Existing Systems Would Be Coordinated Under Proposed Plan

REPORT RESULT OF YEAR'S STUDY

A report of the proposed internal sewerage system for the City of Rahway to connect with the new Rahway Valley Trunk Sewer was presented to the Common Council at its meeting Wednesday night by State Highway Engineer Jacob L. Bauer, of the firm of Bauer, Kling and Coudert, of Elizabeth, consulting sewer engineers for Rahway. The report is the result of more than a year's study to coordinate the four existing sewerage systems in the city to cleanse the Rahway River of Rahway sewage as requested by the State Board of Health. The estimated cost of the proposed system is $383,718.36, almost the exact amount of Rahway's share in the trunk sewer.

The report was read by City Clerk John J. Hoffman with the three members of the engineering firm present. It was received without comment and upon the recommendation of Councilman Thomas J. Loughlin it was received and accepted for further discussion before the Council to meet as a committee of the whole. This conference will be held at the City Hall next Wednesday evening. It will be an executive session.

Mr. Bauer, in his report, stated that the plan was worked out along the following principles in mind: 1.—The initial outlay of money by the city to utilize the trunk sewer must be kept in the minimum; 2.—The plan should give immediate relief; 3.—If possible, none of the existing sewers be eliminated; 4.—Sufficiency, study should be made to determine the areas of unsewered sections of the city for the future.

It further stated that the present sewerage and drainage systems may be classified under four headings: 1.—Combined storm water and sanitary sewers; 2.—Sanitary sewers; 3.—Storm water sewers; 4.—Private sanitary sewers and private combined sewers. Because of the city's fortunate situation along the Rahway River, it has been able to dispense with a sewage disposal plant for many years and that the nuisies now being spent by the city for the trunk sewer and the coordination of her sewer system will be considerably less than would have been the cost of the whole operation under a city-wide sewage disposal plan, the report states.

Six Connections Proposed

The proposed system would coordinate all the sections of the city into six districts which would be connected with the trunk sewer. This would eliminate all ordinary sewage and storm sewage except that entering the streams through private sewers which will be hooked up with the city system where ever practical. Of the six major connections, four are gravity connections and two pumped. The pumping stations will be located in Rahway Valley and along the Rahway River, which will eventually be connected, by a force main, with the pumping plant at Lewis and Dock streets. This plant will take care of the entire city except 48 acres which will probably not develop for some time to come.

The six connections are in the following sections of the city: Morse avenue branch, locate in area around city center works, to accommodate 750 persons, estimated cost $3,300.00; Grand street branch, Grand street between Central and Main Branch, Robinson Branch and Rahway River, to accommodate 5,273 persons, estimated cost $57,892.20; Monroe street branch, Monroe street between Central and Inman avenue and Madison avenue, to accommodate 5,721 persons, estimated cost $116,339.46; St. George avenue branch, along around Hilton Lake, St. George avenue and Woodbridge line, to accommodate 8,840 persons, estimated cost $90,[illegible]; Lewis street branch, area in business section, to accommodate 2,550 persons, estimated cost $35,892.50; Inman avenue branch, area between Inman avenue and Inman avenue, with man-hole pumping station, to accommodate 1,641 persons, and estimated cost with pumping station, $27,86[illegible]. The five connecting gravity man-holes would cost $90.

The proposed sewer would accommodate a minimum of 26,238 persons, or about 10,000 more persons than the present population of Rahway.

Wants Commission Appointed

Councilman Loughlin moved that the Council ignite the matter, arrange for a fact finding study for future development of city, and the City Clerk be instructed to notify the city for relief must be investigated and all kinds of future municipal improvements must be coordinated with a general plan of sewer construction before any definite action is taken. He further recommended that the Council appoint a commission of three or two commissioners, one of both officials and private citizens, to be composed of the City Commission a program to the council. The commission should be a permanent one, he said, and should report to the Council every year.

(Continued on Page Three)

BONNIE BURN FUND NEEDS YOUR HELP

Persons Blessed With Good Health Should Give to Worthy Cause

"This is a year when we hear much concerning the great business, unemployment and the general phrase 'Tough Times,' but in spite of all most of us are blessed with good health and good health means happiness to all blessed with it but a healthy good cheer will come again," Mrs. H. R. Morse, 101 Seminary avenue, says in a plea for the Bonnie Burn Fund which Paul stated today in her appeal for donations for this worthy enterprise.

"Think of the poor unfortunates who have been stricken this year and enjoy the benefits of good times now or in the future," Mrs. Morse stated further. "It's the duty of those enjoying good health to do what they can to make life just a little more bearable for the destitute. Contribute now to the Bonnie Burn Christmas Fund. A contribution to provide money for the Bonnie Burn officer at Christmas time and to buy necessities for the patients at the sanitorium during the winter, year, this good cheer a little happiness and comfort to those whose chances for enjoying life are far more or more than yours. Put money into circulation and by so doing receive the blessing of those who have neither money or health to bestow upon you."

Contributions to the Bonnie Burn Fund may be sent to the Rahway Record.

Mrs. Morse or to The Rahway Record.

The following contributions have been received to date:

Composing Room, Record ..$ 4.00
Editorial Room, Record 3.00

Ten Rahway Persons Become Citizens

Ten persons from this city were among those who passed the final tests for citizenship before Judge Thompson in Naturalization Court, Elizabeth, Tuesday afternoon. There were 42 applications for citizenship. Those who were successful from Rahway, in alphabetical order, were: Jan Dorland, Jan Van Herwerden, Mrs. Mary McGibbon Lang, Paul Cherwinski, Louis D. J. Lamphear, Jacob Jander Masson, John Kopik, Hans W. Koediger, Isabella Lang.

CHAPTER HOLDS PARTY

Mrs. Jack Hagaman was the hostess at a party held at the home of her sister, Miss Evelyn Pagans, 37 Fulton street, Monday night, with members of St. Stephen's Chapter of St. Paul's Episcopal Church as the guests. Miss Pagans, 37 Fulton street, Monday night, with members of St. Stephen's Chapter of St. Paul's Episcopal Church as the guests. Miss Margaretta Cox, Miss Ethel Mae Masser, Miss Betty Holms, Amelia Schweizer, Jeanne Merchon, Helen Schweizer, Evelyn Pagans. The next meeting will be held with Mrs. A. H. Schmal, 176 Hamilton street.

QUARLES TRIO HAS UNUSUAL FAME

Sisters Will Give Concert Tuesday in Second of League's Presentations

Young in years, the three Quarles sisters who will play here next Tuesday in the second of the concert series being presented by the city this year by the Rahway Studio League, have had an unusually successful career. The sisters will be given in Franklin School.

The sisters, known as the Quarles Trio, are all veterans in musical experience. Music has been a prominent factor in their lives, most of their lives, until now they have reached the stage where they can put that attracts large audiences wherever they are heard.

There is a simple enough reason for their determination to make music their vocation. Their father was a West Point man, was in the army during the war. When he returned to their home in Denver, Colorado, he discovered that his injuries received in the service, the three little girls would be entirely cerned for his welfare. Alice, the youngest, who was then only five years old, announced that she was going to help Daddy. That this was the enunciation of a child's vow, years. For six years, Virginia, the middle sister, was appearing in various proved by the fact that they immediately set about to prepare themselves for their career. Their choice of professions was surprisingly inasmuch as no members of their family had ever been musicians.

When Alice was 14, she was accompanist for the Denver Women's choral society in Denver. Margarette, the violinist, played with the Denver Orchestra for several

(Continued on Page Five)

Thanksgiving Address Heard by Rotarians

Freedom to worship God as dictated by the dictates of our fellowmen are two outstanding blessings of America, that was stated by Robert A. Cosh in a Thanksgiving address before members of the Rotary Club Wednesday noon in the Y. M. C. A. auditorium of the Woman's Club. The speaker explained that "Christ came not to be served but to serve, to minister." The talk followed a turkey dinner.

President Frederick L. Mistel presided and introduced the speaker. Roy Spillator and Elmer Zeigler presented the student body of Rahway High School. Music was furnished by Mrs. Earl H. Mulford.

BASKETS OF FOOD GIVEN TO POOR

Total of 110 Baskets of Provisions Are Given at Tuesday Night's Show

One hundred and 10 baskets of food and provisions were distributed to the poor of the city Wednesday night and Thursday morning as the result of collections on the Thanksgiving celebration of the unfortunate in the community, it was announced today by Floyd E. Mason, overseer of the poor.

The contributions were the result of the food, clothing and money collected at the benefit show held Tuesday night in the Empire Theater under the direction of the city poor department.

In addition to this, E. R. Moeller, fuel order of 21 Stanton street, donated one ton and a quarter of coal to be distributed among the poor.

The annual Tuesday night in which New York stage and radio talent participated, which for the first time appeared, was under the direction of Mayor Adolph Ulbrich, and headed by Marvin Chapman. Mr. Salzman was assisted by Mr. Mason and Edward Moore, manager of the Rahway Theater.

A Fortnightly Club held a meeting Monday night at the home of Mrs. Jennie and Matilda Garthwaite, 110 Grove avenue, as the business. The winners in bridge were: Mrs. H. F. Monson and Miss Matilda Garthwaite. Others present were: Mrs. R. S. Douglas, Mrs. Lee Fiero, Mrs. Alton E. Newkirk, Mrs. James M. Pettit, Mrs. William P. Davis, Misses Helen Wright, Mary Baumgartner, Mabel Pitner, Mary and Jennie Garthwaite.

THANKSGIVING SPIRIT PREVAILS AT SERVICES

Church Folk of City Gather At First Baptist Church for Annual Union Thanksgiving Day Service

"Let us give thanks unto the Lord."

With these words the Rev. Finley Keech opened the simple but impressive service of thanks in the First Baptist Church yesterday morning.

The service, the annual Thanksgiving effort of the various congregations of the city, was marked by the simplicity and impressiveness borne of the combined good will and spirit of thanks of folk of many denominations of a single faith.

Organ and vocal music interpretations, interspersed with words of cheer and holy thanksgiving, raised the plane of the gathering from a man-prepared program to a God-divine setting.

Crisp wintry air at once provided a suitable atmosphere for the many worshippers who came in the expansive building.

The Thanksgiving prayer, which an honest and sincere interpretation of the thoughts of the gathered worshippers, was offered

(Continued on Page Three)

The Thanksgiving message offered by the Rev. L. L. Anderson, of the Baptist church, was a fitting one for the occasion. Particular efficiency was displayed by the ushers in handling the heavy traffic which followed the game.

OFFICERS NOMINATED

The following officers of Rahway Chapter, No. 528, Women of Moosehaert Legion, were nominated at a meeting of the group held Tuesday night: Senior Regent, Mrs. William P. Sammond; junior regent, Mrs. C. H. Peterson; chaplain, Mrs. Jacob Slonaker; treasurer, Mrs. Daniel J. Rommel; recorder, Mrs. Charles B. Crowell. The election will be held Tuesday, December 9. Arrangements for the Moose Christmas party will be made soon it was announced. Plans for the public card party to be held Monday, December 15, with Mrs. H. G. Kattner in charge, were made. Mrs. Anna Bergen, Bergen, was the attendance prize winner. Miss Helen Hawkins, the special prize.

Safe deposit boxes from $3 to $5 a year. Rahway National Bank.—ADV.

FIREMEN FIGHT BLAZE IN LINDEN

St. George Ave. Roadstand Gutted By Fire Last Night

The Rahway Fire Department assisted the Linden department in extinguishing a fire which partially destroyed the Golden Gate Grill on St. George avenue, near Stiles street, Linden, shortly after 7 o'clock last night. The luncheon and refreshment stand, which was closed for the winter, is a one story frame structure. It was badly gutted in the front and side and the roof burned partly off. The cause of the fire is unknown the Linden department reports.

A telephone call was sent to the Linden fire headquarters at the engine Company No. 1 responded, and proceeded to the scene with a pumper, a hose wagon and a hose wagon. The Linden department had 600 feet of hose and plenty of water on the building, while the local firemen used 3 siphons and 2 chemicals and assisted in extinguishing the blaze.

The Rahway department was called out at 7:28 p. m. Wednesday night to assist the Rahway Hills, New Brunswick and Lake Avenue fire and a fire in several vacant box cars at the P. R. R. junction. The flames laid 1,700 feet of hose and fought the fire for more than an hour and a half. The fire is believed to have been caused by an overheated stove in one of the cars, used by some hobos, who fled from the scene when the fire broke out.

Police Are Commented On Work at Game

Considerable comment was heard in various parts of the city yesterday and today on the efficient manner in which members of the Rahway Police Department handled the crowd of nearly 4,000 that crowded the sidelines at Riverside Park yesterday morning to witness the football game between Rahway High School and Thomas Jefferson, High School of Elizabeth.

The unusually large crowd of holiday spectators was held in good order by a special squad of policemen detailed to the field for the occasion. Particular efficiency was displayed by the officers in handling heavy traffic which followed the game.

PUBLIC STATEMENT ASKED FROM COACH

Board of Education Request Woodbridge Mentor to Correct Statement

Public retraction of an alleged misstatement of facts regarding the football activities of the Rahway High School football team made recently by Henry Benkert, football coach of Woodbridge High School, was asked in a resolution passed by the Rahway Board of Education at a meeting held Tuesday night.

The alleged misstatement and the resolution was explained as follows: As the result of the cancellation of the scheduled football game between the two schools scheduled for Saturday, November 2, last, it was alleged that Coach Benkert stated in a story printed in a Woodbridge newspaper, that the cancellation was made because members of the Rahway team were co-operative students in the school and because Rahway was made a Class A school.

The entire resolution passed by the Board of Education here follows:

"Our Board of Education has had its attention called to a recent item published in a Woodbridge paper—believe it or not, Rahway boys were a Class A school three two years past, leading her local station, to accommodate 1,641 persons, and estimated cost with pumping station, $27,86[illegible]. The connecting gravity man-holes would cost $90.

The proposed sewer would accommodate a minimum of 26,238 persons, or about 10,000 more persons than the present population of Rahway.

Wants Commission Appointed

Councilman Loughlin moved that the Council ignite the matter, arrange for a fact finding study for future development of city, and the City Clerk be instructed to notify the city for relief must be investigated and all kinds of future municipal improvements must be coordinated with a general plan of sewer construction before any definite action is taken. He further recommended that the Council appoint a commission of three or two commissioners, one of both officials and private citizens, to be composed of the City Commission a program to the council. The commission should be a permanent one, he said, and should report to

(Continued on Page Three)

ANNUAL DANCE TONIGHT

The fourth annual dance of Advance Council, No. 104, Loyal Association, will be held tonight at Woodbridge Inn. Music will be provided by the Lind Brothers' Cliffwood Beach orchestra.