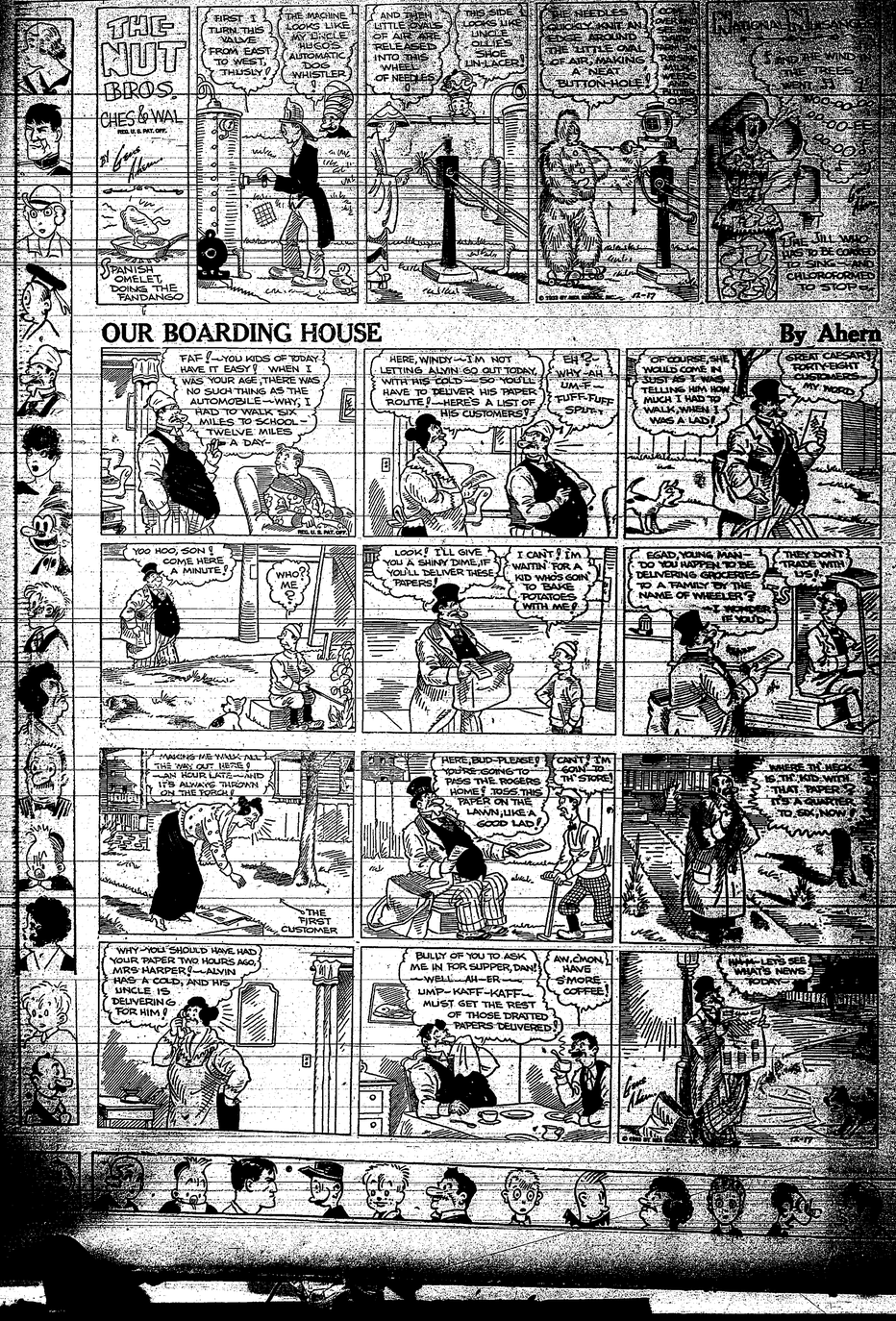

Always First

The Rahway Record

THE PAST IS GONE WE FACE TO-DAY

Always Fair

VOL. 111, NO. 2527 — RAHWAY, N. J., TUESDAY, JANUARY 9, 1934 — PRICE THREE CENTS

Perth Amboy Child Crushed Under Carteret Man's Truck

(By Special Wire From Universal Service)

Perth Amboy, Jan. 9—Anthony Lombardi, 12 years old, was crushed to death near his home in Port Reading last night when a coal truck, backing up, knocked the boy down and ran over him. He was dead upon arrival at Perth Amboy hospital. The driver of the truck, identified by police as William Roszitas, 20, of Carteret, was held on a technical charge of manslaughter. He told police he did not see the boy.

Drowns In Plainfield Lake

Plainfield, Jan. 9—Stanley Hall, nine, was drowned in Watchung Lake, two miles from here yesterday afternoon when he sank through the soft ice which covered the surface of the lake. His brother, Richard, 12, and Arthur Dove, 11, also crashed through the ice, but managed to extricate themselves and reach firm ground. The boys, all residents of Watchung, were on their way home from school when the accident occurred.

Dill Silent On Candidacy

Atlantic City, Jan. 9—Contrary to expectations, William L. Dill, lay judge of the New Jersey Court of Errors and Appeals, failed to announce himself last night as a candidate on the Democratic ticket for Governor. Dill, who had been mentioned as a possible candidate, was the principal speaker at the Jackson Day dinner attended by about 1,500 members of the regular Democratic club of Atlantic City.

Ford Workers End Strike

Edgewater, Jan. 9—Strikers at the Ford Motor company's plant here will meet tonight to declare their walkout at an end, it was announced by J. Glenn Anderson of Newark, counsel for the strikers.

Trucks Barred From "Skyway"

Jersey City, Jan. 9—Trucks will be barred from the Pulaski "skyway" in Jersey City beginning next Monday, in accordance with a city ordinance passed because of the unusual number of fatal accidents on the elevated road in the past year.

"Speak" Proprietors Fined

Perth Amboy, Jan. 9—Twelve proprietors of "speak speakeasies" in this city last night were fined $53 each after they were found guilty of selling liquor without licenses.

"The next time the fines will be doubled," warned Police Recorder Harold E. Pickersgill, "and the third time it will be jail, from 30 days to six months."

The dozen were arrested over the weekend during a drive by police to clean out Perth Amboy's speakeasies.

Calls "Rudy" Vicious

Los Angeles, Jan. 9—Open and notorious association with Alice Faye, film actress, and two unnamed women; a violent and vicious temper; deliberate efforts to conceal his wealth and to force her to agree to a "shockingly inadequate" property settlement; efforts to get evidence against her by placing a device in her apartment to record telephone conversations—these are some of the sensational charges hurled against Rudy Vallee, famous radio crooner and orchestra leader, in the separate maintenance suit filed here yesterday by Fay Webb Vallee.

Stavisky Ends Life

Paris, Jan. 9—The bullet he fired into his head as police burst into his secret hideout near Chamoux yesterday proved fatal to Serge Stavisky, picturesque Franco-Russian promoter, whose alleged swindles have all but toppled the French government.

Albert Dalimier, minister of colonies, resigned shortly after police captured Stavisky, founder of the bankrupt Bayonne Credite Municipal.

Names Housing Committee

Trenton, Jan. 9—Four nominations to the five-member state housing commission will be made by Governor Moore today. Those named will be Dr. Edith E. Wood, Mrs. Warren Sommers, Arthur A. Quinn and Stanley S. Holmes. The Governor has not decided upon a fifth member.

N. J. Gets $1,175,000 From U. S.

Trenton, Jan. 9—Governor Moore announced today the Federal Government has made public works allotments for building projects totaling $1,175,000 at eight New Jersey institutions. The Federal contributions will be 30 percent and the remainder will be made up from bonds taken by the government.

840 Adults Begin Study In 16-Week Evening School

Second Largest Registration In History of Night Schools Here

21 Teachers In Charge; Many Studies Taught

Rahway's adult evening school opened last night with an attendance of more than 840 grown-up pupils, the second largest enrollment in the history of evening schools here. Only in 1931-32 was there a larger registration, Principal Frederick A. Klaumincer said.

Twenty-one teachers were in charge of the classes. They will be paid for their sixteen weeks' work from a $60,000 federal emergency relief appropriation.

Classes in session on Monday and Wednesday nights include advanced English, Americanization, bookkeeping, chemistry, discussion, elementary subjects, elementary dramatics, electricity, French, first aid, German, home nursing, mechanical drawing, music, public speaking, stenography and typing.

On Tuesday and Thursday nights classes will be held in Americanization, algebra, bookkeeping, dramatics, elementary subjects, French, Gaelic, advanced history, home nursing, music, mechanical drawing, printing, public speaking, radio, stenography and typing.

Thomas J. Baker Funeral Today

Native And Well Known Resident Dies Suddenly In Barber's Chair

Thomas J. Baker, well known resident of Rahway for many years, died suddenly from a heart attack while seated in a barber chair in the shop of John J. Jeffries, 24 Cherry street, Saturday afternoon.

Funeral services will be held this afternoon at 2:30 with the Rev. James W. Laurie, pastor of Second Presbyterian church, officiating. Burial will be in Hazelwood cemetery.

Dr. Chester I. Orton, the Baker family physician, was authorized by A. Brokaw, county physician, to issue the death certificate. Police contact throughout as the cause of the death. The body was removed to the Pettit Funeral home, 187 West Milton avenue.

Mr. Baker, who resided at 98 Bryant street, was born in Rahway 76 years ago, the son of William and Elizabeth Baker, and had lived here all his life. He started in the shoe repair business April 1, 1879, in the former Washington hall building, Main street. In 1906 he moved his business to 24 Cherry street, and continued there until he retired about six years ago.

Mr. Baker was one of the oldest members of Second Presbyterian church and had served as deacon and trustee for many years. He was also affiliated with the Rahway Pioneer association, having been a member of Washington Hose company, No. 1, in the volunteer days, and had many friends among both the old timers of the city and the younger generation.

Mr. and Mrs. Baker celebrated their golden wedding anniversary October 26, 1932.

Mr. Baker is survived by his wife, Mrs. Hattie E. Baker; a son, Clinton M. Baker, 116 Bryant street; one daughter, Miss Marion P. Baker, 98 Bryant street, head teacher in Columbian school, and one granddaughter, Elizabeth Virginia, Doris Mansfield and Marion Junior Baker, 116 Bryant street.

Music Festival Planned By High School P.-T. A.

A band concert, "Gala Music Festival," will be given by the Rahway High School Parent-Teacher association in Franklin school, Wednesday, January 17. The proceeds will be used to buy uniforms for the high school band.

The concert, directed by Melvin Ortwein, will include a solo by Miss Esther Gilbert, former high school music instructor, and selections by the Women's Choral club, Kiss' band and high school orchestra.

Glycerine, Alcohol, Chlorax, Pyon Vims, Kendall Oil, Kolds Reliercin Mentor Oil—Walsh & Miller.

League Charities Will Benefit From Contest Ending May 7

Women's Group Plans Third In Series of Children's Movies To Be Held January 20; Report Is Given On Christmas Charities

Miss Dorothy March, 73 Pierpont street, will head the Junior Service league committee for the automobile contest which will be held May 7. She will be assisted by Mrs. Alfred C. Brooks, Mrs. F. Y. Hossell and Mrs. William L. Boswell.

This will be the major activity of the league for the season, the proceeds to be used in the charity work of the organization, the main part of which is the milk fund. The award will be made at a public gathering, arrangements for which will be made by Mrs. C. A. Ward, Mrs. O. O. Kane, Jr., Mrs. E. W. Lance and Mrs. Lyle B. Rich.

Other business carried out last night during a meeting of the league held in the home of Mrs. Boswell, 41 New Church street, included plans for the third children's movie of the season to be held Saturday, January 20, at 3:30, in the clubhouse of the Lederan Outing club. Mrs. J. Erwin Potts will be in charge.

Mrs. Lance, chairman of the welfare committee, announced last night that league members had filled and distributed 41 Christmas stockings, and in addition had provided food for four families and household goods and clothing to two other families. A total of 288 quarts of milk were distributed during December.

Democratic Leader "Accepts" Decision

Councilman Kirchgasser Says Court Contest Would Be "Costly"

The question as to whether or not the organization meeting of the Rahway Common Council on New Year's day was conducted according to law is "water over the dam", according to Councilman George L. Kirchgasser, who spoke at the meeting of the Rahway Democratic Club in Veterans' Hall, Main-street last night.

Councilman Kirchgasser, a leader in the Democratic ranks, voiced his doubts as to the legality of the organization meeting at the "ratification" meeting January 2. Last night he gave notice of his intention to take no concrete decision in the matter in the following statement:

"Regarding the legality of organization of the Common Council on New Year's day, right opinions of reputable lawyers is widely divided on the subject. Any court ruling would involve the city in costly litigation. This is no time for the city to become involved in legal entanglements. Therefore we will consider it as 'water over the dam' and forget it."

The club passed a resolution opposing the appointment of an extra clerk to work on the grounds of economy.

The appointment was opposed because it "is not in harmony with an economy program such as should govern the Common Council during the ensuing year."

The meeting last night was in charge of President Martin Gelzleichter, with Charles Rommel, secretary.

Economist Answers Club's Questions

Rotary Members Query Author Of "Economic Fallacies" At Meeting

Robert L. Smitley, economist and former lecturer in Columbia University, spoke during the luncheon meeting of Rahway Rotary club yesterday in the clubhouse of Co-Ed Country club. Mr. Smitley, whose home is in Westfield, is the author of "Financial Miracles."

The Rev. H. A. L. Sadler, pastor of St. Paul's Episcopal church and former president of the club, introduced the speaker. A feature of the talk was answering queries on economics made by members of the club.

Guests were Dr. Joseph Mark, Woodbridge and Frank Berry, East Orange.

Talk By Doctor Lance Postponed Yesterday

The health talk scheduled to be given before the Colubinian School P.-T. A. by Dr. E. W. Lance yesterday afternoon was postponed because of the death of Thomas J. Baker, father of Miss Marion P. Baker, teacher of Columbian school. Monday, January 22, has been set as a tentative date for the meeting.

First 1934 Baby

Mr. and Mrs. Carl L. Manahan, 114 Fiergrove street, claim the parentage of the first baby born in Rahway in 1934. An eight and a half pound son was born to them in Rahway Memorial hospital Saturday night. Mr. Manahan is foreman of the Rahway mechanical department. The child will be named Carl Leonard Manahan, Jr. Mother and child are doing nicely.

Joint Installation Attended By 275

Officers of Spanish War Veterans And Auxiliary Take Seats

Before a gathering of approximately 275 persons, a joint installation of officers of Gillmore Camp, No. 16, United Spanish War Veterans, and the auxiliary to Gillmore camp, No. 31, was held last night. The fifth anniversary of the founding of the camp was observed.

Past Department Commander William Holt, Paterson, installed the following officers o the camp: Commander, Leslie Gulle, Sr.; senior vice commander, John Hoffman; junior vice commander, C. Hightlinger; chaplain, Orville Compton; chaplain, Harry Gulle; surgeon, Jacob Walker; adjutant, Edwin Donnan; quartermaster, Henry Gulle; trustees, Mr. Sacry, Mr. Andrews, Mr. Hinstorch; delegate to the Rahway Council, Edwin Donnan; alternate, Harry Gulle; delegate, George Bowley, Sr., the latter two having served the camp since the organization of the organization.

Officers of the auxiliary were installed as follows: President, Mrs. Orville C. Compton; secretary, Mrs. R. M. Andrews; treasurer, Mrs. France Sacher, Clark Township; conductor, Mrs. Henrietta Bergen, and assistant conductor, Mrs. Elizabeth Gulle.

Mrs. Frederick Kull, Irvington, was the installing officer.

"Child's World" Subject For Parent-Teachers

Tomorrow afternoon the Grover Cleveland Parent-Teacher association ninth grade will meet with Mrs. N. A. Brower as leader. They will discuss the topic "Your Child and His World for the Adolescent Period." Immediately following this discussion, the executive board will meet.

Miss Irene Hoffman, director of Rahway Girl Scouts, will address the Grover Cleveland P.-T. A. on Tuesday evening, January 16, at 8.

Rahway Republican Club Will Elect Tonight

The Rahway Republican club has scheduled an election of officers for tonight at its clubhouse, O. U. A. M. hall, Seminary avenue, tonight.

SCHOOL BOARD MEETS

The Rev. A. L. Peterson presided last night during a meeting of the Sunday school board of First M. E. church. Harry Duffy assisted as secretary.

Deputy Relief Director Praises Clark For Recreation Program

(Special to The Record)

Clark Township, Jan. 9—Speaking on the general change of conditions and the part the civil works administration and the emergency relief administration play in it, John W. Bunch, deputy relief director in Rahway, addressed members of the Clark Township Parent-Teacher association last night.

Mr. Bunch complimented the Clark Board of Education for granting permission to the township recreation committee to use the school buildings a recreation center. He outlined the need for a community recreation program and said that Clark had already outstripped its neighbor, Rahway, in this work.

Mrs. Ned Shapiro gave a report of the recreational project, urging the foreign residents of the township to take part.

Announcement was made of the child study group meeting to be led by Mrs. Shapiro, in the home of Mrs. Charles Oppel, Madison Hill road, Tuesday, January 16, and of the next meeting of the Parent-Teacher association, February 23, when "Founders' Day" will be observed and an address made by Mrs. William P. Little, president of the Union County Parent-Teacher association.

A refreshment committee was appointed to serve during the next meeting, consisting of Mrs. Frank Wiery, chairman; Mrs. Frank Modla, Mrs. Olas Palmquist, Mrs. Adolph Trickle, Mrs. Martin Mahan, Mrs. Lauruna, Mrs. A. Anderson and Charles Bottong.

Address P.-T. A.

MISS A. GRACE ADAMS

Miss Adams, county home demonstration agent, was the speaker during the Lincoln P.-T. A. meeting yesterday.

Study Groups Are Subject of Talk

Lincoln Association Hears Miss A. Grace Adams At Afternoon Meeting

"The tendency of home life is to narrow one's vision," Miss Aubrey Grace Adams, Union county home demonstration agent, declared yesterday afternoon in addressing members of Lincoln School Parent-Teacher association on "Desirable Points of Study Groups."

Miss Adams stated that reading and discussing problems helps to crystallize one's thoughts and that each woman attending the study group meetings learns to interpret her own home problems differently. Miss Adams recommended a number of books on child study. Mrs. Peter A. Sensenig, program chairman, introduced the speaker.

Deposits In The Bank

Miss Julia Morrell, principal, reported that 53 percent of the pupils had deposited in the school bank. She also reported that 18 bottles—of milk—were given to needy children yesterday, the first day that free milk has been given. Mrs. C. S. Trimmer asked for volunteers for hostess and card parties to raise money for the milk fund.

Mrs. Charles P. Card read the state president's message stressing the need of the Parent-Teacher associations to increase the interest in public schools. Miss Emma Kinzler read the national president's message, making a plea for establishing relief centers for children.

Announcement was made of the musical festival to be held in Franklin school, January 17, at 8 p. m., to raise money to purchase uniforms for the Rahway High school band.

The association will send a letter of congratulation to Mrs. William F. Little, concerning her appointment to the State Board of Education.

Meet Wednesday

Study group leaders will meet Wednesday, at 2:30 p. m. in the home of Mrs. Carl F. Graves, 97 West Glenwood avenue. No discussion plans for the year. A Union county meeting for study group leaders will be held in the Woman's club, Elizabeth.

Attendance prizes were won by the class taught by Miss Morrell, for the lower grade, while the classes of Miss Claire Royer and Miss Esther Gulle for first place in the upper grades.

Mrs. Moe Davis, president, was in charge of the meeting, assisted by Mrs. I. C. Williams, secretary.

CWA Aids Rahway To Begin Streets Improvement Work

86 Men Started Work Yesterday To Grade Streets Most In Need of Repair; Will Also Realign Curbs

City Engineer Levi Price And Streets Commissioner Arnold D'Ambrosa Will Supervise Project

Eighty-six men employed by the Civil Works Administration began work yesterday on a program of street repairs for Rahway that includes the grading of streets and resetting of curbs and sidewalks in several sections of the city.

The streets to be repaired include Union, Harrison and Church streets and Westfield avenue, west from St. George avenue. Repairs will include the grading and repairing of the roadways, resetting setting of sidewalks and realignment of curbing and re-

The work will last several weeks and will be supervised by Streets Commissioner Arnold D'Ambrosa and City Engineer Levi Price.

The streets project, which was devised by former City Engineer George W. Goodwill and which will be carried out with the aid of CWA labor, has been held up for the past two weeks because of the weather, but the project started in earnest yesterday.

4 Suspects Seized In Raid By Police

Local Police Participate In Raid On Alleged Disorderly House

Rahway police officers, in cooperation with Union County detectives, raided an alleged disorderly house at 2 Branhall road Friday night. They made four arrests, the accused being held in $1,000 bail for action by the Grand Jury.

Mr. and Mrs. George Davisson, 3 Branhall road, were charged by police with maintaining a disorderly house. The pair were arrested Friday night and George Davisson was held at the police station overnight, while his wife, Laura, was allowed to remain at their home because of four small children the police found there.

Miss Elizabeth Lucas, 22 years old, who gave her address as 3 Branhall road, and Mrs. Marjorie Meyers, Newark, were arrested with the Davissons.

"A John Doe warrant which made the raids possible, was sworn out by William Henderson, Elizabeth, and was issued by an Elizabeth Justice of the Peace.

Chief George McIntyre, Captain James Albers and Detective Robert J. Walker co-operated with Roy A. Martin, chief of county detectives, and Louis Lamando, Frank Bruggr and Frank Engelhart, all of the county office, in making the raid.

Miss Frazer Takes Daughter's Chair

Committees Are Named By Daughters Of America

Miss Charlotte Frazer took the chair as councilor of Star of Rahway council, No. 110, Daughters of America, Friday evening when induction of officers was held.

Other officers installed are: Associate councilor, Miss Myrtle Hughes; vice councilor, Miss Dorothy Ellison; associate vice councilor, Mrs. John Fisher; inner past councilor, Miss Eleanor Higginson; warden, Mrs. Harry Graham; conductor, Miss Isabelle Moss; inside sentinel, Miss Margaret Bender; outside sentinel, Miss Alta Hughes, and trustee for 18 months, Mrs. Jennie Paginik.

Miss Frazer and Miss Higginson, retiring councilor, were presented with flowers and gifts.

Arrangements were made to receive a "traveling lodge room" the date of February 16, and to attend the Union county grand rally in Linden January 25, when the national councilor, Mrs. Hester Ramner, of Kentucky, will be received.

Committees were appointed as follows: Delinquent, Mrs. Harry Graham, Mrs. Morton, Sennan and Mrs. Warren Frazer; flower, Mrs. Benjamin W. Hughes; publicity, Mrs. George H. War; and flag bearers, Miss Florence Engels and Mrs. Way.

The dark horse prize was won by Mrs. Anna Macann.

Women's Choral Club Postpones Meeting

The meeting of the Rahway Woman's Choral club which was scheduled to be held yesterday afternoon was indefinitely postponed because of the illness of the club's director, Melvin W. Reed, who is confined to his home with a throat infection.

Officers To Be Installed By Relief Corps

Birthdays Of Two Members Celebrated Last Night

Officers to serve the Women's Relief Corps, G. A. R., for the new year were installed last night during a meeting of the group in the home of Mrs. Mary Quesnen, 96 West Scott avenue. The birthdays of Mrs. Margaret Krug and Mrs. Quesnen were celebrated following the meeting.

The new officers of the organization are: President, Mrs. Mary Grieser; senior vice president, Mrs. Mark Shotz; junior vice president, Mrs. Charles Carroll; secretary, Mrs. Florence Dunn; color bearer, Mrs. Frank Ansman; Mrs. Charles Bruggr, Mrs. Quesnen and Mrs. Josephine Zirzow; patriotic instructor, Mrs. Emily Bodine, and musician, Mrs. Quesnen. Mrs. Charles Stoll, last president, was the installing officer.

Name Franklin Halliday Census Enumerator

Franklin Halliday, well known here for a number of years, has been named by the U. S. Bureau of census as one of two to take the census in this city, the census enumerator which Mr. Halliday will cover includes all of the city south of the Rahway river and Milton lake. The other enumerator has not been named.

Franklin Bell Missing; Plan Stone Memorial

The bell that tolled the knell of recesses and holidays for Rahway School boys and girls 80 years ago in the old Franklin school is still missing. A schoolboy for another reason may have taken the bell as a souvenir Superintendent Arthur L. Perry thinks. Or perhaps the bell that summoned children from their play may be sounding for warnings on a boat in nearby waters.

COOKING CLASSES CONTINUE

The Public Service cooking classes will continue next Thursday, January 11, the next meeting will deal with cheap cuts of meat and cheap dinners.

H. S. Pupils With Record Attendance In December Are Named By Principal

Many Pupils Of Three Upper Classes In Rahway School Attained Perfect Attendance Mark During Last Month of Last Year

Names of pupils of Rahway High school having a perfect attendance during December have been announced by Principal Ralph N. Kocher.

The list of pupils is as follows:

A-3, sophomores, C. Allen, J. Andrews, R. Arthur, H. Bailey, R. Beattie, C. Bellamy, D. Black, R. Blackbeck, S. Andresky, V. Armstrong, D. Baker, P. Blackburn, E. Bekhimer, G. Belinis, M. Benecke & Biancotti, H. Black and A. Boyle.

A-4, sophomores, T. Boykin, B. Conger, R. Cozzi, Clayton, Cree, V. Cromwell, D. Brunt, J. Butz, B. Cline, M. Collyer, G. Crampton and R. Collyer.

B-1, sophomores, J. Currie, M. Delcastro, P. Demblins, D. Dishler, H. Dry, R. Dinsl, D. Dreger, W. Simms, E. Escandon, J. Ewing, M. Fabrizi and C. Fedeli.

B-2, juniors, W. Adams, H. Armstrong, S. Aitman, P. Babiya, S. Bedford, W. Beam, W. Bugre, N. Beserico, G. Brandt, S. Burnia, T. Cardamone, J. Ackley, J. Albiser, C. Allers, D. Bailey, R. Barber, C. Braden, E. Bundy, R. Burns, H. Burch, D. Cahill and A. Collins.

B-2 juniors, F. Clini, V. Demblins, D. Dunn, A. Flocken, E. Garland, F. Gibson, E. Gilbertie, F. Cozzi, A. Cromwell, I. Cromwell, D. Dumbling, T. Lefferdink, J. Dufort.

B-3b, sophomores, J. Pitzrey, B. Getty, C. Giuntrio, E. Godfrey, C. Harding, L. Hoogland, E. Hollingshead, W. Hoodson, S. Goodchild, J. Graves, E. Grealin, R. Hart, E. Herrich, V. Higgins, N. Hicks, End F. Holmes.

B-4, sophomores, H. Hizen, G. Keyes, C. Kosty, E. Kreisberg, M. Kreiss, H. Krobacsez, J. Kutcher, H. Ladanyn, Paul Lewis, R. McFadden, P. Mazro, C. Miller, A. Minilli, C. Monzesi, I. Johnson, R. Jones, G. Kapusniski, H. Kapusniski, A. Laisley, E. Leavitt, B. Macheck, C. McCoy, M. McCoy, C. Meehan, H. Meyer, W. Milnes.

B-5, sophomores, W. Moulton, J. Muraz, R. Mundy, E. O'Connor, O. Onderdonk, A. O'Neill, A. Perfomer, R. Person, E. Price, W. Prisk, C. Rankine, R. Riefler, W. Roy, A. Stephens, G. Stiles, M. Schneider, N. Piotkowski, M. Coll, H. Fray, M. Hapsinski, E. Kotsch, H. Rallinson, D. Ryer, M. Sanlamosso, M. Schaefer, H. Schlienzin, B. Schultz, M. Shea, P. Smith and E. Springer.

C-1, sophomores, J. Gondek, J. Gregory, W. Hobliczki, D. Jenkins, H. Jones, H. Keller, E. Kovacs, F. Kuhar, J. Lamb, J. Luckhurst, I. Groom, K. Handley, M. Heller, C. Hunniton, A. Hinch, R. Knapp, R. Lehman and M. Malahino.

C-2, seniors, A. Aikin, A. Aiken, A. Amon, R. Anderson, L. Arkinstall, A. Beck, W. Benkenspergr, R. Bunn, E. Burolf, E. Calais, H. Conn, O. Cherry, W. Comer, P. Cooper, B. Baker, M. L. Brown, C. Carter and M. Clinton.

C-3, juniors, K. Miller, S. Miller, J. Mowbray, A. Pascale, J. Romaez, G. Rowe, G. Rube, R. Marfield, J. Mason, L. Merz, M. Morton, H. Palmquist, M. Peifer, P. Pepe, W. Prince, M. Recker, O. Reiffer, B. Rookey, W. Rome, E. Ruggeri.

C-4, juniors, V. Schlierman, B. Seaman, M. Semple, B. Shapiro, D. Shapiro, L. Shotwell, M. Stever, I. Stone, M. Smith, D. Tompkins, V. Usiak, F. Van Valen, W. Wilkie, O. Sammond, J. Sainz, H. Schendorf, H. Seaman, Schaffer, P. Schweiger, M. Monnetti, M. Moran, G. Mosher, M. Morse, V. Mundy, P. Anderdonk, J. Noerson, H. Nowell, R. Nixon, J. Rankin, V. Miller, O. Rogers, M. Schasnik, Gasper, Beckman.

D-2, sophomores, E. Tandy, J. Tilman, M. Van Shonick, A. Warfer, V. Wilson, R. Williams, N. Yurchuk, B. Szabo, R. Trotter, J. Virtile, P. Width and S. Williams.

D-3, seniors, R. Fowler, R. Stark, W. Thorn, H. Turnbull, M. Williams, E. Sulles, F. VanSchuyver, M. Wagner, M. Wargo and D. Worfman.

D-1, juniors, S. Adamski, W. Caldwell, J. Cherry, F. Davrinski, J. Roberski, C. Lenox, R. McClure, T. Manes, J. Medvigy, W. Miller, R. Smith, F. Stanley, J. Szabochik, E. Taylor, A. Zavatsky.

C-5, seniors, T. Coughlin, J. Daly, H. Deike, J. Duffin, A. Escandon, R. Evans, V. Fraker, J. Fishmann, C. Ford, O. Price, R. Giebelhause, W. Ginfrida, J. Hammond, V. Hamil, R. Harrsdon, L. Henrich and D. Henry.

C-6 seniors, J. Herman, F. High, S. Kersulis, H. Kinch, H. Strohon, R. Mindom, P. Monahan, H. Kassel, A. Klamick, A. Knoll, I. Lang, E. McDonald, C. Marco, A. Mazinski, V. Minter, B. Kosiman and W. Masler.

C-7, seniors, S. Oakley, S. Orton, A. Outwater, G. Polaine, J. Pelote, A. Perry, J. Plunkett, C. Reed, R. Revoir, R. Robertson, W. Rabbit may err for it, but that doesn't deter these striking dairymen of the Pure Milk Association from dumping thousands of gallons of milk over the highways of Wisconsin. Eighteen thousand dairymen are on strike in Illinois, Indiana and Wisconsin, against a proposed cut in prices. Leaders blame AAA for failure to enforce milk price code.

U. S. 'Balbo' and His Route

The longest cross-water mass flight ever attempted—from the United States to Hawaii over a route more than 2000 miles long—is the result of several months of planning by Lieut. Comm. Kneffler McGinnis, above, leader of the flight, and his associate. Several of the huge navy VP-10 P-3 flying boats in the six-plane armada, in the flight are shown above, with a map of the course.

Peter Carter Dies On Florida Trip

Funeral Services For Retired Local Business Man Will Be Held Thursday

Funeral services for Peter Carter, retired Rahway business man who died Saturday night in the Good Samaritan hospital, West Palm Beach, Florida, will be held Thursday morning from St. ...'s church. The cortege will move from Higgins' mortuary to the church at 9 where a high mass of requiem will be offered. Burial will be in St. Mary's cemetery.

Mr. Carter was born in New Brunswick, Fifty years ago he came to Rahway where he conducted a painting and decorating business until he retired about 16 years ago. He was the owner of several pieces of local property.

This fall Mr. Carter went to Florida as had been his custom for many years. The first news of his death was a telegraphic query for the names of relatives received Saturday night by the Rev. C. J. Kaps, pastor of St. Mary's church.

Surviving are two nieces, Mrs. A. J. Curris, Jersey City, and Mrs. Frank Wheeler, Maywood Station, Mahwah Station, N. J.

The deceased was a communicant of St. Mary's church and a charter member of Rahway council, No. 1456, Knights of Columbus.

Searchers have found a tower buried more than 3,000 years ago. The tower, found in Samaria, gives an impressive idea of the strength of Jezebel's city.

All White on Milk Front

Royal Pair Plan to Visit U. S.

King Prajadhipok and Queen Rambai Barni of Siam, above, plan to make a second visit soon to the United States, where the king will undergo another eye operation. In 1931 a New York physician removed a cataract from the left eye of this Siamese monarch. President and Mrs. Roosevelt have invited the royal pair to be guests at the White House during their new visit.

Here Is What An Advertiser Told Us

A few days ago a prominent business man was talking with a representative of The Record and said he:

"I am thoroughly convinced that consistent advertising of the proper kind is largely responsible for my success in business."

He went on to explain as follows:

"Some time ago I checked up my advertising costs and decided that I was spending a lot of unnecessary money in newspaper advertising and if I could cut down my operating expence that much, it would mean a big saving. So I discontinued the use of the newspaper.

"I found that very soon my sales began to show a loss and as time went on the losses were greater. I found that many of my old customers were no longer coming to my store, so once more I did some analyzing, with the result that I again started using consistent newspaper advertising. My business soon showed improvement and I am now convinced that the money I spend for newspaper advertising is one of my most profitable expenditures.

"The only change I have made in my advertising is to increase the size of my ads."

The above, in a few words is what a prominent Record advertiser said a few days ago.

Get Your Share of the Business by Advertising Regularly in

The Rahway Record

"The Home Newspaper"

ALONG THE RIALTO

Famous Actors In "Only Yesterday"

This is a year when the customer gets more star names for the price of admission than ever before. Ever since the all-star cast of "Grand Hotel," moving picture studio have centered and more "name" talent in casts. The cast of "Only Yesterday," coming to the Rahway theatre tomorrow and Thursday, contains ninety-three names of players known the world over. There never was a picture with such a cast. There probably never will be another like it.

In addition to the 93 name parts, Universal used 4,500 extras in "Only Yesterday" to make this picture the actors' and directors' delight. It has kept many a big bad wolf from the Hollywood actors' door.

In the final scene alone, eighteen well known screen players appear.

"Only Yesterday," presented as one of the most ambitious pictures of the season, features Margaret Sullavan, John Boles, Jim Barton, Oliver Hillie Burke and Reginald Denny in leading roles. Other important parts are played by Jimmy Butler, Hedda Hopper, Franklin Pangborn, George Meader, Jule Clyde, Berry Norton, Matt McHugh, Vivian Oakland, Bert Roach, Onslow Stevens and Natalie Moorehead.

Rita Offers Mystery Thriller

One of the strangest and most baffling of murder mysteries will be presented on the screen of the Rita theatre, Elizabeth, tomorrow, when the picture "From Headquarters" is shown. In fact it is a double mystery, the murder case and the attempt to cover up the first crime, takes place in police headquarters itself.

The startling disclosures that come about through the police investigation include a blackmail plot and secret love affair of a notorious Broadway playboy. Two methods of investigation are followed, one the modern, scientific way of unearthing criminals as practiced by George Brent in the leading role, and the other the blundering system followed by the old school police who rely on the third degree to write confessions from their victims. The latter method is followed by Eugene Pallette.

There is no romance entangled in the murder case. The romance of Brent, as the police officer, investigating the blackmail plot, is played by Margaret Lindsay.

Madison Island in the South Seas receives its mail in its canoes, steamers throw the camed digits in the Dutch East Indies and a native swims ashore after it.

Approximately 29,000 persons were killed in automobile accidents in the United States in 1932, a decrease of 13 percent from 1931.

Use an Electric Cleaner to Keep Rugs Spick and Span

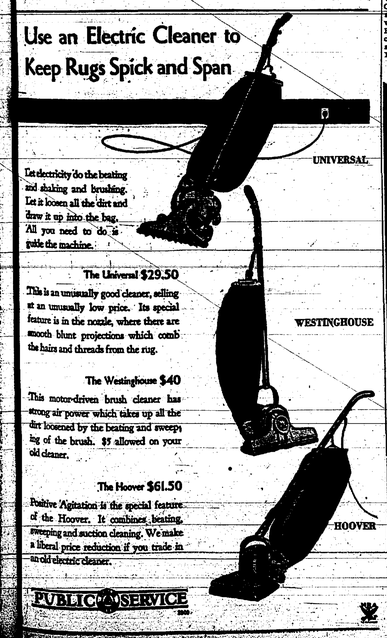

Let electricity do the beating and shaking and brushing. Let it loosen all the dirt and draw it up into the bag. All you need to do is guide the machine.

The Universal $29.50

This is an unusually good cleaner, selling at an unusually low price. Its special feature is in the nozzle, where there are smooth blunt projections which comb the hairs and threads from the rug.

The Westinghouse $40

This motor-driven brush cleaner has strong air power which takes up all the dirt loosened by the beating and sweeping of the brush. $5 allowed on your old cleaner.

The Hoover $61.50

Positive Agitation is the special feature of the Hoover. It combines beating, sweeping and suction cleaning. We make a liberal price reduction if you trade in an old electric cleaner.

PUBLIC SERVICE

Featured Players In "From Headquarters"

George Brent, Margaret Lindsay, and Eugene Pallette in a scene "From Headquarters" which opens at the Rita theatre, Elizabeth, tomorrow.

"Only Yesterday"

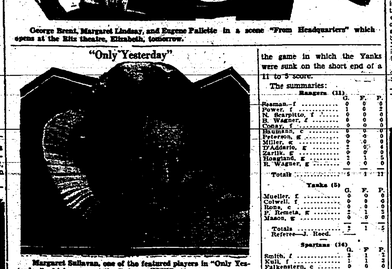

Margaret Sullavan, one of the featured players in "Only Yesterday" which opens at the Rahway theatre, tomorrow.

The Colorado river basin covers about one-thirteenth of the area of the United States, yet has a population within its limits only as large as the state of Rhode Island.

According to estimates, the White House and its grounds are valued at $21,958,000.

Spartons, Rangers Win League Games

Mohawks And Rangers Lose In Gra-Y Basketball Loop

The Spartans and Rangers teams scored victories in their Gra-Y basketball games, Saturday afternoon on the "Y" court to advance in the league standing. Henry, Mohawk forward, was the only player on that team to score as the Spartans administered a 14 to 3 defeat to the Mohawks. Twelve Rangers took part in the game in which the Yanks were victorious on the short end of 11 to 5 score.

The summaries:

Rangers (11)	G.	F.	P.
Beaman, f	2	0	4
Brown, f	0	0	0
R. Scarpitto, f	1	0	2
E. Wagner, f	0	0	0
Mundy, c	0	0	0
McKelvey, c	0	0	0
Petersen, c	0	0	0
Miller, c	0	0	0
Wagner, g	0	0	0
Zeglin, g	0	0	0
Hoagland, g	0	0	0
R. Wagner, g	0	0	0
Totals	3	5	11

Yanks (5)	G.	F.	P.
Moeller, f	0	0	0
Kowell, f	0	0	0
Bell, f	0	0	0
Bowers, f	0	0	0
J. Kenets, f	0	0	0
Mason, g	1	0	2
Totals	1	0	2
Referee—J. Hand.			

Spartans (14)	G.	F.	P.
Smith, f	1	0	2
Kull, f	1	0	2
Falkenstein, c	0	0	0
Bell, c	0	0	0
Pullat, c	0	0	0
Talbot, c	0	0	0
Totals	2	0	4

Mohawks (3)	G.	F.	P.
Henry, f	1	1	3
Leder, f	0	0	0
Barton, f	0	0	0
H. Plank, c	0	0	0
Stevens, c	0	0	0
Hoffman, g	0	0	0
Scull, g	0	0	0
Totals	1	1	3
Referee—J. Hand.			

An institute at Moscow has succeeded in cultivating the typhus germ after thirty-five years of experimentation.

A resinous sap immediately seals up any wounds in the bark and acts as an antiseptic dressing in coniferous trees.

BEHIND the SCENES in HOLLYWOOD

QUICK GLIMPSES:

A red-hot rumor had Isabel Jewell and Lew Ayres married but-he says "Not yet." . . . Carole Lombard will be before the site hereafter a publicity man had a large cake of it. Carole on its "frosting" set to take a gag picture of George Raft eating his alleged fiancee at a hot dance number. To keep the lid from melting, they put a cloth on it. . . . Carole, who was working in black silk sequins, sweat, in, thought the lou was a box and sat down . . . The Joe E. Browns are having a party to celebrate their youngest's first birthday.

Thanksgiving Christmas Eve, they'll have another party to celebrate their nineteenth wedding anniversary . . . Barry Fitzgerald's daughter Mary has been dancing at the Hotel Hermanos with Henry Wilson . . . Ann Harding has more than 300 camera snapshots of Leslie Howard . . . It will be a Christmas trip to David City, Nebraska for Ruth Etting . . . Walter Smith's new book, "Bernard Cotter," will be out in the Spring . . . And good news for Walter Huston, delicately crook his little finger to take his first sip of coffee.

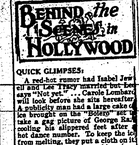

Mary Rogers

Big News of Shoes

See Page 5 FRIDAY RECORD

87.1% Rutgers Students Enroll From New Jersey

(Special to The Record)

New Brunswick, Jan. 8—In keeping with its status as a state supported institution, Rutgers university draws 87.1 percent of its graduate body from New Jersey, it was announced today by Luther M. Martin, registrar. The largest number of out-of-state students is from New York which sends 168 to Rutgers. Union county is second in the state with 169.

Lutheran Ladies' Aid Plans Card Party an. 18

The Ladies Aid society of Zion Lutheran church will give a card party, Thursday, January 18, in the church hall at 8:30 p. m.

Cotton seed is an industrial product worth some $200,000,000 a year in this country, whereas once it was thought a total waste.

France sanctions by law the right of an audience to whistle in a theatre.

Stop Getting Up Nights

Lax the Bladder With Juniper Oil, Buchu, Etc.

Drive out the impurities and excess acids that cause irritation, scanty and painful urination. Get per oil is dissolved to take in the form of BUCHUPA, the bladder laxative, also containing Buchu, Cubeb, etc. Works on the bladder similar to Asparagus, Onion, Turpentine, etc. A test from any druggist costs but your days if not relieved of "getting up nights," or if bladder weakness, burning or pain persists, BUCHUPA with backache or leg pains usual from bladder disorders you are bound to feel better after this cleansing and bladder laxative. Tiny BUCHUPA tablets are now the most popular bladder laxative.

Rambler A. A. To Meet On Thursday Evening

The regular meeting of the Rambler A. A. will be held in the A. A. clubrooms Thursday at 8 p. m.

Several of the parliamentary divisions of Scotland are so large that it requires a fortnight to tour them.

NOTICE OF ANNUAL MEETING

Annual meeting of the shareholders of Wyckoff Building and Loan Association for election of directors will be held at the office, 136 Irving street, Rahway, N. J., Monday evening, January 29, 1934, 8 p. m. to 9 p. m.

L. R. CARTWRIGHT, Secretary.

ja9-26

Society, Clubs, Church and News About Women's Organizations and Activities

Gardeners Will Meet Tomorrow Evening; Mrs. Rolph T. Marsh Chosen President Of Woman's Club Succeeding Mrs. Stillman

"Winter Color In the Garden," will be the subject of a talk by Mr. Jennings, of the S. and S. nurseries, Springfield, during a meeting of the Neighborhood Gardeners of Rahway and Colonia tomorrow evening at 8:15 in the home of Mrs. Paris R. Forman, 150 Elm avenue.

—o—

A program of classical literature and dancing was presented by the music department of the Woman's club headed by Mrs. Glenn H. Blood, during a meeting of the group in the parish house of St. Paul's Episcopal church Friday afternoon.

Miss Roberta Keller, of the Newark art theatre, gave several readings in costume, including scenes from Shakespeare's "Romeo and Juliet" and "As You Like It." Miss Ramona Novotny presented an interpretative dance, "The Bat."

The resignation of Mrs. F. William Stillman as president, was accepted, and Mrs. Rolph T. Marsh, vice president, was chosen to replace her.

A get-together and tea was planned for February in the home of Mrs. Duncan A. Talbot, Midwood drive.

Mrs. George E. Gallaway's report of 12 Christmas baskets distributed was read by Mrs. Sidney F. Greenhalgh, secretary.

The next meeting will feature a lecture by Mrs. W. B. Mount, Montclair, on "Dutch Paintings." The Rahway Woman's Choral club will sing.

—o—

Charles Z. Lynch, Tulsa, Okla., spent the last few days with Mr. and Mrs. Richard G. Keller, 104 West Hazelwood avenue, and Mr. and Mrs. David Simmons, 112 Bryant street. Mr. Lynch and and Mrs. Simmons visited out-of-town friends Sunday.

—o—

Miss Harriet C. Kline, 120 Bryant street, left yesterday for a visit in Miami, Fla.

—o—

Miss Elizabeth Evans presided during a meeting of the Junior American Legion auxiliary Saturday afternoon in the American Legion headquarters. Mrs. Stephen Post was in charge. The next meeting will be January 20.

—o—

The Young People's meeting of First Presbyterian church scheduled for last night was postponed until Monday, January 15.

—o—

Mr. and Mrs. Charles R. Melick, 166 Main street, will entertain Lieutenant and Mrs. Gordon Seaward, San Antonio, Texas, at dinner this evening. Mrs. Seaward is the former Miss Catherine Stout, Elizabeth, whose marriage to Lieutenant Seaward took place last spring. Other guests at the dinner party will be Mr. and Mrs. Elijah Stout, Elizabeth, and Mr. and Mrs. J. C. Melick.

Various activities of the parish for the near future were planned last night by the Men's Bible class of Trinity M. E. church.

The fourth Fellowship supper will be held February 22, while a "Ladies' Night" shuffle board tournament was planned for February 12 in charge of Arthur Paulsen.

Announcement was made of the rally in First M. E. church, Plainfield, Sunday, January 28, with the Rev. J. L. Davis, New York, as speaker.

A committee, consisting of Henry Ferguson and Joseph Eberle, was appointed to arrange for a sign outside the church. John A. Hopkins, Earl B. Wishart and Joseph Eberle were named to investigate advertising in the class newspaper. Plans were discussed to purchase ping-pong equipment.

Milford J. Lwis, president, was in charge of the meeting, with John K. Fisher, secretary pro tem, and A. A. Hopkins, treasurer pro tem.

To Honor Members On Birthdays

Five members of the Ladies' auxiliary to the Army and Navy union will be honored by birthday celebrations during the next meeting, according to plans made last night in the home of Mrs. Marion Martin, 50 West Stearns street. The celebration will take place Monday evening, January 22, in the home of Mrs. Charles Klasek, 164 Lawrence street. Mrs Klasek will be hostess to the group Saturday, January 20, with a card party.

G. O. P. Club Members To Hear Talk

"Science at Work In New Jersey" will be the subject of an illustrated lecture to be given by a representative of the New Jersey Bell Telephone company before a meeting of the Second Ward Republican club in the Junior O. U. A. M. hall, Seminary avenue, Tuesday evening, January 16.

The Irish wolfhound is the largest of all dogs; when standing on its hind legs, it is taller than a man.

Feared Lost at Sea

Mrs. Sadie Helen Aacker, noted amateur painter and close friend of the prominent Vare political family of Philadelphia, who is feared lost at sea following her strange disappearance from the steamer Fairfax. She was last seen as the ship ploughed its way north off Carolina coast. She was not on board when it docked at Baltimore.

Coat Dresses Swing into Style Parade

* * * * * * * * * * * * *

NEW VOGUE, WELCOMED BY MATRONS AND YOUNG GIRLS ALIKE, IS VERY CHIC, PRACTICAL FOR GENERAL WEAR

A charming coat frock featuring a side front button closing, with matching buckled belt, is shown above. Note the intriguing lower arm treatment of the sleeve.

BY HARRIET

LIGHT touches on dark dresses, high necklines and individual details are the outstanding features of fashionable costumes for midwinter wear.

Coat dresses, always flattering to the mature figure, are in vogue. Younger girls like them, too. They're excellent for street wear and the office, as well as for dressier occasions.

Coat dresses pattern after the garments from which they take their name. Made exactly like coats, with double-breasted closings, they usually fasten on one side with three or four buttons. Most of the new ones are belted.

Collars on coat dresses are medium-sized, turned down in the back and have notched lapels. The new idea is to have a large silk scarf to wear around your neck. Knot it Ascot fashion, right in the front and thereby attain a high neckline on a low-necked dress.

Another type of dress that is very popular this winter is the perfectly straight, unbelted model in a dark shade with white or pastel trimming.

Such a frock is slenderizing and, worn with white gloves to match the trimming, excellent for afternoon bridge, church, and informal supper parties.

* * *

A FLATTERING black coat frock, made of ribbed faille crepe, has an open, V-neckline with turned-down collar and notched lapels. A white silk scarf goes around the neck and is knotted at the front. The ends of the scarf are tucked into the bosom of the dress.

Four black, enameled buttons fasten the dress on the left side and a matching buckle holds the belt in place.

There are three pleats in front, three more in back. The sleeves are long and tight-fitting, with little wings sewed into the seam between wrist and elbow.

Worn with a brimmed felt hat, black suede gloves, and black suede pumps with medium heels, it's one of the most practical midwinter ensembles a girl can have.

Another stunning dress of black crepe has cuffs, high neckline, collar, and front trimming in white bengaline.

A triangular piece of material is stitched into each side seam and the seams on back and front.

The sleeves are tight fitting and long enough to wrinkle gracefully above the wrists when you slip your hands into white gloves to match the bengaline.

Here is a youthful daytime frock of rich, mossy crepe. White bengaline cuffs, high neckline collar, and front trim add a chic contrast touch to the trim ensemble.

COMING EVENTS

Today

Meeting, Ladies' Day committee of the Y. M. C. A., afternoon.

Meeting, Rahway chapter W. C. T. U., in home of Mrs. M. J. Aszman, 10 Essex street.

Illustrated lecture by William H. Broadwell and Lewis L. Blauvelt, Rebecca Cornell chapter, D. A. R., in the home of Mrs. Guy M. Howard, 214 Elm avenue, afternoon.

Bridge party, Church Workers of St. Paul's Episcopal church, 1:30 p. m.

Wednesday, January 10

"Pep" night for members of the Y. M. C. A. basketball team.

Meeting of Roosevelt School Parent-Teacher association in the school with Dr. J. M. McCallie, assistant superintendent of the New Jersey State Home for Boys, speaker.

Thursday, January 11

Salmagundi party by the Girl Scout Mothers' club in the Girl Scout headquarters, St. George avenue and Grand street, 8 p. m.

Meeting of the Ladie's Aid society of Trinity M. E. church in the church, 2:30 p. m.

Friday, January 12

Meeting and installation of officers by Rahway City circle, No. 11, Lady Foresters, in Junior O. U. A. M. hall, evening.

Meeting of the Home Reading club in the home of Mrs. Robert A. Coan 56 Maple avenue, afternoon.

Monday, January 15

Meeting of High School Parent-Teacher association in the school, 8 p. m.

Tuesday, January 16

Illustrated lecture, "Science at Work In New Jersey," Second Ward Republican club, Jr. O. U. A. M. hall, evening.

Rahway Democratic Women's club will act as hostesses to the Union County Democratic Women's club, in the Moose home, Fulton street, evening.

Miss Irene Hoffman, Girl Scout director, will address a meeting at the Grover Cleveland School Parent-Teacher association, in the school, 8 p. m.

Wednesday, January 17

Music festival by Rahway High School Parent-Teacher association, Franklin school, 8:15 p. m.

Thursday, January 18

Card party, Ladies' Aid society, Zion Lutheran church, in church hall, 8:30 p. m.

Saturday, January 20

Annual winter dance, Alpha Kappa chapter, Omega Gamma Delta fraternity, Colonia Country club, evening.

Annual winter dance by Alpha Kappa Chapter, Omega Gamma Delta.

Monday January 22

Knights of Columbus minstrel, St. Mary's hall, evening.

Tuesday, January 23

Dessert bridge, Church Workers of St. Paul's Episcopal church, afternoon.

Wednesday, January 24

Public luncheon by Ladies' Auxiliary to Rahway Post, No. 5, American Legion, 1 p. m.

Thursday, February 8

Past Commanders' dinner by Rahway Pot, No. 5, American Legion.

Friday, February 9

Charity ball for the benefit of the Red Cross by Omega Gamma Delta fraternity and the Phalanx fraternity in Roosevelt school, evening.

Benefit dance by Rahway Post and Auxiliary, No. 5, American Legion, for benefit of the drum and bugle corps, evening.

An Australian has received a life job classifying sea shells species.

Women Members of Seventy-Third Congress

It is a long cry back to the days when the idea of a woman sitting in Congress raised a laugh. In the present, 73rd Congress, there are no less than nine women. The status of one still is in doubt. Six of the legislative ladies are shown with Speaker Henry T. Rainey, of Illinois (left to right): Representatives Isabelle Greenway, Arizona; Florence Kahn, California; Kathryn McCarthy, Kansas; Speaker Rainey; Virginia Jenckes, Indiana; Edith N. Rogers, Massachusetts, and Marian Clarke, New York. In addition there are Mrs. Hattie Caraway, Arkansas, only woman member of the Senate; Mary Norton, Representative from New Jersey, and Mrs. Bolivar E. Kemp, of Louisiana, whose election, backed by the Huey Long machine, is disputed on grounds that she was elected without a primary.

Girl Scout Bulletin

Plans are being made by the training and personnel committee of Rahway council, Girl Scouts, to offer two course to those who wish training in leadership in Girl Scouting. A general course will be given one afternoon a week starting January 25 at the Girl Scout headquarters, St. George avenue. Young women, whether scouts or not, are urged to take this course as the constructive information gained will be of great help in their own lines as well as in any welfare work.

Besides the general course, a troop progress course will be given for advanced leaders, beginning Monday night, January 29. These courses will be given under the direction of Miss Irene Hoffman, local scout director.

Plans are being made for a leaders' and council members' proficiency badge dinner to be held in the Girl Scout headquarters, Monday, January 22.

A hiking club will be organized Saturday, January 13, for Girl Scouts of all troops. The first hike will be a "hobo hike." These hiking trips, which will take place twice a month, will be under the direction of Miss Ruth Mary Johnson of the local office. The group will be limited to 24 girls.

Troop No. 6 is now meeting at the Girl Scout Tavern.

It is hoped that the Rahway Girl Scouts will enter the two national Girl Scout contests, the Girl Scout sampler contest and the Girl Scout Christmas card contest. The first ends March 1, and the second, April 1.

Past Pocahontas Group Planning Card Parties; Will Meet Thursday Night

Mrs. Robert Keyes and Mrs. Walter I. Springer were hostesses yesterday afternoon during a card party by the Past Pocahontas association in the home of Mrs. Keyes, 29 East Milton avenue. The second in the series of card parties will take place Monday afternoon, January 22, in the home of Mrs. Edward Scheuer, 28 Harrison street, with Mrs. George Dingfeld, joint hostess. The association will meet Thursday evening in the home of Mrs. [illegible] Murray, 158 Union street.

Girls' Friendly Girls Enjoy Games

Games were enjoyed by Girls' Friendly candidates yesterday afternoon during a party in the parish house of St. Paul's Episcopal church. Prizes were won by Emily Cotter and Dorothy Camp. The party was under the direction of Miss Margaret Gibson.

An automatic pilot is used to control a new plane in turns as well as straight flights.

At Your Service

Miss Dorothy Smith, society editor of The Rahway Record, will be glad to receive notices of the activities of you and your friends and neighbors. No note is too small to receive her personal attention. Just 'phone.

Rahway 7-1805

or

Rahway 7-0600

The Rahway Record

Published every Tuesday and Friday morning at 1 Farrel place, Rahway, New Jersey, by the Rahway Publishing corporation. President, J. R. Marple; vice president, Paris R. Forman; secretary, Orlando H. Dey; treasurer, J. R. Marple; business manager, Walter Marple. Editorial, advertising, business and circulation departments at 1 Farrell place; telephone Rahway 7-0600. Entered as second-class matter at the postoffice at Rahway, New Jersey, under the act of March 3, 1879. Home-delivered by carrier boy for six cents per week.

Mail Subscriptions To CIRCULATION DEPARTMENT
1 Farrell place Rahway, N. J.

The Rahway Record is a member of the New Jersey Press association and the National Editorial Association. Served exclusively in this territory by Universal News Service; King Features Syndicate; NEA Feature Service Inc.; International News Service; American News Features, Inc., and The Peerless Fashion Service.

ARCANUM ALMOST LOSES MATCH TO ELITES; RAMBLERS WIN CITY LEAGUE GAME

League Leaders Drop Single Game In "Y" Bowling

Arcanum Wins Close Match With Elite Pinmen At "Y"

St. Mark's And Y. M. C. Are Winners

An unusually close game in the Y. M. C. A. city league match between the Elites and Arcanum pinmen was the outstanding feature of the bowling on Rahway alleys last night. In the first game of the match, the Arcanum team which now heads the city league by a wide margin of games won, nosed out the Elites by a single point. The Elites returned to take second game by a wide margin and then slipped in the last game to lose the match.

The Catholic League bowling saw the St. Mark's bowlers take thre straight from the Hibernians while the Young Men's Club took two from the Knights of Columbus.

"Y" CITY LEAGUE
Last Night

Elites—2659			
Reed	181	183	180
Orr	181	214	149
Davis	187	164	177
Hoffman	197	212	202
Cashion	137	196	143
Totals	893	958	851

Arcanum—2773			
John Cassio	288	171	222
Chaillet	168	189	209
Jim Cassio	198	183	159
Suiter	166	193	197
M. Cassio	159	205	180
Totals	894	893	[illegible]

CATHOLIC LEAGUE
Last Night

St. Mark's—2429			
Maringer	159	179	175
Cahss	145	167	126
Karan	190	187	193
Moulton	169	133	134
Rennie	160	172	139
Totals	824	840	765

A. O. H.—2043			
J. Mainser	155	112	122
M. Daly	205	224	122
O. Mainser	...	...	187
M. Gettings	...	...	143
Keeshan	194	199	143
Absentee	110	110	...
Absentee	110	110	...
Totals	678	656	718

Y. M. C.—2635			
O. Mosso	147	...	175
P. Ryan	151	132	...
J. Mayo	179	142	...
Verusky	...	185	170
Schaefer	194	191	201
Keefe	...	...	166
J. Mosso	170	173	219
Totals	840	821	924

K. of C.—2663			
V. O'Connor	161	156	161
Regster	181	211	156
Sullivan	184	137	...
L. O'Connor	159	...	139
O'Donnell	...	167	187
Ballweg	170	155	190
Totals	775	826	891

Much Activity On Friday Night

Rahway saw considerable bowling activity on Friday night with three leagues operating on the "Y," Recreation and Elks' Club alleys.

The Legionnaires, bowling at the Elks' club, took three straight from the Bayway outfit with totals of 916, 902 and 908. Richardson of the local veterans' outfit, rolled 224, 181 and 226.

In the Recreation City League, the Merck team won two out of three from Carteret with Redman, of the victors, knocking them down to the tune of 224, 183 and 226. H. Suiter was far from his usual form with 161, 189 and 215.

In the Junior Recreation League match, the Rahway Juniors took two from the Elizabeth A. A.

In the single match bowled on the "Y" alleys the Mohawks outclassed the Elites in three consecutive games by wide margins. Madden of the Mohawks was the outstanding pinman of the match with 183, 206 and 215.

The scores:

LEGION LEAGUE
Friday Night

Rahway—2726			
Richardson	224	181	226
Healy	178	247	169
Schwotzer	179	124	...
Gettings	202	187	129
Weber	133	169	181
Ragno	...	...	203
Totals	916	902	908

Bayway—2666			
Ils	189	165	182
Sellers	165	185	161
Jacobus	161	152	185
Arthurs	190	189	182
Florio	179	195	192
Totals	878	886	902

RECREATION LEAGUE
Friday Night

Merck—2863			
Way	172	185	184
Lufberry	201	171	182
Redman	224	183	226
Nadler	185	188	179
H. Suiter	161	189	215
Totals	944	937	982

Carteret—2748			
Kazmer	172	181	175
J. Goger	173	169	181
Donnelly	190	190	172
Furlan	189	195	203
McLeod	209	212	186
Totals	933	930	885

JUNIOR RECREATION LEAGUE
Friday Night

Rahway Juniors—2419			
Rubarski	184	146	156
Redmond	134	138	177
Van Pelt	136	123	178
Groenwald	127	169	192
Lucas	184	190	153
Totals	767	766	886

Elizabeth A. A.—2230			
Finer	150	164	113
Heldere	121	123	138
Best	162	162	158
Abrams	169	158	157
Thompson	153	161	142
Totals	751	768	708

Y. M. C. A. CITY LEAGUE
Friday Night

Mohawks—2601			
Hedeman	186	186	157
Valentine	153	167	149
Dietz	132	166	151
Price	149	176	178
Madden	183	206	215
Totals	850	901	850

Elites—2400			
Reed	207	149	169
Doty	143	133	144
Orr	158	163	161
Walker	146	149	178
Cashion	161	133	204
Totals	816	739	843

As Hoosier Star Garnered Another Laurel

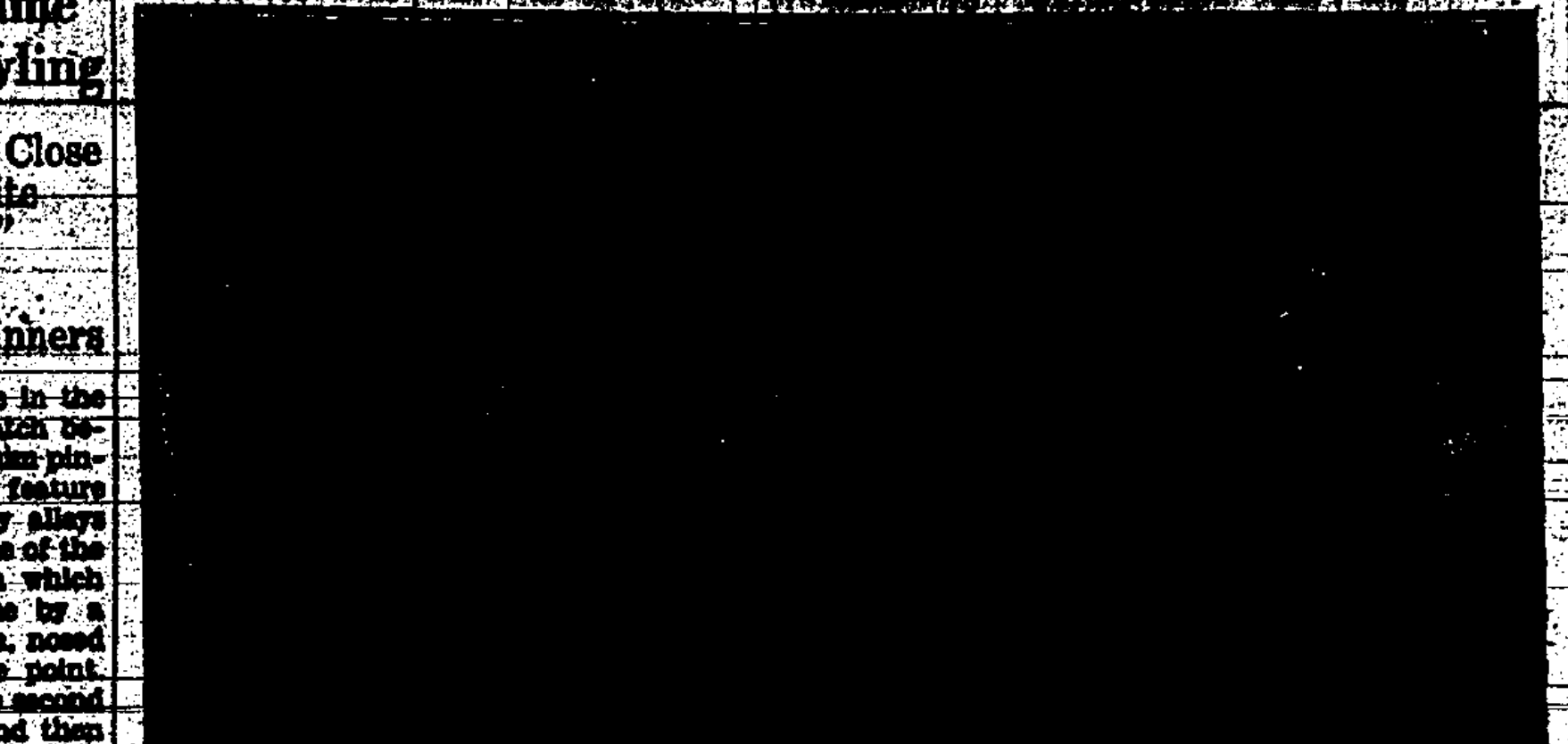

Like a pack of eager hounds unleashed, the field gets away at the start of the 800-meter invitation run which featured the Knights of Columbus meet at Brooklyn, N. Y. The event was won by Charles ("Chuck") Hornbostel of Indiana, in the splendid time of 1:57:1.

Big Thrill in Amateur Hockey Game

Ten thousand spectators at Madison Square Garden, New York, were holding their breath when this picture was made. The goal of Jamaica Red Wings was in grave danger from an attack by Morristown Millionaires, but Goalie O'Farrell made a fine save, enabling his team to win 4-3.

R. Graeme And Mauren Star As 'Y' Five Takes Plainfield Quintet By 49-28 Score

Rahway Varsity In Top Form As Visitors Are Trounced In State Loop Game; Jayvees Nose Out Rahway All-Stars, 28 to 26

With Robert Graeme, star forward tallying five field goals and four foul shots, the Rahway Y. M. C. A. basketball team scored an easy 49 to 28 victory over the Plainfield "Y" team in a state league game Saturday night. The Rahway basket-makers were in top form and every player, including three substitutes, made at least one field goal.

The "Y" team played a fine game both from the offensive and defensive standpoint keeping the invader's score within close limits.

Rahway took the lead in the first period, 12 to 4, and continued to outclass its opponent in the following three quarters.

In a preliminary contest, the "Y" Jayvees just managed to nose out the Rahway All Stars, 28 to 26, in an overtime game. Burns, playing guard for the Jayvees, starred with six field goals and 2 foul shots to his credit.

The summaries:

Rahway "Y" (49)	G.	F.	P.
Cornell, f	1	1	3
Chaillet, f	1	0	2
R. Graeme, f	5	4	14
W. Graeme, c	3	2	8
Francisky, g	2	0	4
Mauren, g	4	2	10
Hilbert, g	3	0	6
Payne, g	1	1	3
Totals	19	11	49

Plainfield "Y" (28)	G.	F.	P.
Bach	3	3	9
T. Thompson	1	0	2
Smith	2	0	4
Carlomogono	3	0	6
Dittman	0	1	1
Thorne	1	0	2
Townley	2	0	4
Lawrence	0	0	0
Totals	12	4	28

Score by periods:

Rahway "Y"	12	13	12	12—49
Plainfield "Y"	4	6	6	12—28

Referee—Meyers.

"Y" Jayvees (28)	G.	F.	P.
Tandy, f	1	3	5
Cornell, f	0	1	1
Lillienfeld, f	1	0	2
Francisky, c	0	0	0
Burns, g	6	2	14
Schweitzer, g	1	0	2
Payne, g	1	0	2
Totals	11	6	28

All Stars (26)	G.	F.	P.
Yarnell, f	5	0	10
Carkhuff, f	0	1	1
Amorelli, f	0	0	0
Cornell, c	3	1	7
Gross, g	1	0	2
Shupper, g	0	0	0
Moore, g	2	0	4
Totals	12	2	26

Score by periods:

"Y" Jayvees	8	6	5	4	4—28
All Stars	5	6	4	9	2—26

Referee—Tara.

Marty Cassio Heads City League Bowlers

Has Rolled An Average Of 210.3 In 42 Games On "Y" Alleys

Marty Cassio still stands as the head man of Rahway's bowling according to th avrages for the first half of the Rahway Y. M. C. A. City Bowling League announced at the "Y" last night.

Cassio has bowled an average of 210.3 in 42 games. His closest rival is H. Ballweg with 192.5 rolled in 9 games, although the small number of games rolled by Ballweg does not place him in a class with M. Chaillet who has avrage 188.18 in 33 games or W. Hedeman who has scored 183.37 in 39 games. Cassio also holds the high individual title having rolled 277 in a single contest.

"Y" CITY BOWLING LEAGUE
Individual Averages

	G.	Ave.	H.G.
M. Cassio	42	210.3	277
H. Ballweg	9	192.5	206
C. Collins	6	188.3	223
M. Chaillet	33	188.18	224
E. Schremp	18	186.11	243
E. Priots	6	185.1	219
W. Hedeman	39	183.37	268
John Cassio	36	183.34	257
K. Armstrong	33	183.26	221
L. Madden	42	182.23	241
H. Wooster	39	181.18	237
Jim Cassio	33	180.32	214
J. Backhaus	21	180.11	290
H. Suiter	21	179.11	214
D. Henry	6	175.2	201
G. Howard	36	174.19	236
W. Martin	36	174.18	230
H. Hoffman	30	174.18	243
D. Hinman	33	174.8	248
L. Carter	21	174.5	236
F. Huggins	27	174.1	207
L. Price	42	173.22	214
H. Mooney	39	173.3	215
C. Wooster	42	172.4	243
R. Smith	36	171.31	225
J. Francisky	15	171.12	246
E. Cook	6	171.4	202
G. Valentine	9	171.1	211
V. Orr	15	171	224
P. Gibbons	39	170.31	[illegible]
J. Fitterer	18	170.5	230
C. Smith	33	169.19	218
C. Schwotzer	36	169.5	221
O. Garthwaite	42	168.33	254
H. Schutt	30	168.20	233
J. Fedeles	17	168.13	188
C. Richardson	9	167.2	201
F. Roberts	9	167.1	211
F. Keech	39	165.21	201
F. Walker	33	165.21	214
C. Koos	27	165.20	213
A. Van Sant	12	165.7	211
R. Morton	[illegible]	[illegible]	[illegible]
C. Nordmeyer	42	164.9	221
D. Talbot	42	[illegible]	[illegible]
N. Taylor	39	[illegible]	[illegible]
W. Dietz	42	[illegible]	213
H. Davis	36	163.15	198
D. Farrington	33	162	227
C. Reed	33	158.8	222
C. Lucas	9	158.8	[illegible]
G. Bartlett	9	158.3	190
E. Suiter	[illegible]	158.1	[illegible]
H. Cashion	21	156.31	[illegible]
A. Chase	27	[illegible]	[illegible]
C. Ludlow	36	151.7	[illegible]

Pace Setters

High Individual Set, 3 games—M. Cassio 776
High Individual game, 1 game—M. Cassio [illegible]
High Team Game, 1 game—Arcanum 1035
High Team Set, 3 games—Arcanum [illegible]

To Give Exhibition Here

JAMES CARAS

[illegible] Wilmington, Del., who took second place during the 1933 world's pocket billiard tournament, will give an exhibition tomorrow night at [illegible] on the Recreation [illegible]

Bowling Chatter Heard On "Y" Lanes

By Squealer

Well, as usual the Arcanum took first place honors for the first half . . . Mohawks did fairly well, while other teams showed dull form . . . The league showed enthusiasm at the start, but lacked interest near the completion of the half . . . Marty Cassio's fine average of 210.9 was the feature of the half . . . If my memory serves me right "Marty" Cassio's 3-game series of 776 is the best match game record in Rahway . . . That game of one pin short of 1,000 meant a box of cigars for a certain bowler . . . Ballweg and Hinman did fairly well, not being familiar with the "Y" lanes . . . Pardon us for preaching, but we think it wouldn't be a bad idea for some of the bowlers to get more practice . . . One match game a week not enough . . . City Treasurer John Hoffman rolled with the Senators the other night . . . Scores were too big to permit space to mention them . . . How about a team from the City Hall entering the league next season . . . Always room for the cellar position . . . The second half starts this week, and with keen rivalry plus plenty of enthusiasm promised by the bowlers will make this half an interesting affair . . . THINGS THAT NEVER HAPPEN . . . Marty Cassio not rolling a return match with "Whity" Munn . . . W. S. Martin rolling a straight ball . . . L. Price having a match game with "Varippapa" for a $200 purse . . . Sentaors winning the City League Championship . . . "Chris Paulson setting up pins . . . The pin boys refusing to collect their tip . . . Guy Howard rolling a hook ball . . . See you next week.

Ramblers To Open County Court Loop In Game At Linden Tomorrow Night

Will Play on "Home" Court In Linden, Sharing Double-Header With Linden Varsity; County League Includes Nine Teams

The Rahway Ramblers will play their opening game in the Union County Basketball league tomorrow night when they play the General Aniline quintet of Linden in the gymnasium of public school No. 8, Linden.

This will be the opening game of the newly organized Union County Basketball league which is sponsored by the Union County Park commission and is made up of teams of the recently dissolved county football loop.

The Linden school gymnasium will serve as a home court for the Ramblers who have been unable to obtain a court in Rahway. They will share the "battleground" with the Linden Varsity club which will play the Dowd Boys' club of Elizabeth Wednesday night as half of the double-header basketball attraction. Dancing will follow the two games.

The new basketball league was organized recently to carry on the interests of the county football league and will be made up of nine court teams. These include Rahway Ramblers, Dowd Boys' club, Elizabeth, Summit Amateur Field club, Roselle Ex-Highs, Mattanos, Elizabeth, Elizabeth Keelans and the Polish Falcons, Linden.

The Ramblers will probably line up tomorrow night with Lillienfeld and Korbely, forwards; Walter Graeme or Francisky, center; Bergwardt and Hilbert, guards. The Ramblers will not be able to play "Oats" Orr at center. He has been declared ineligible because of his professional standing. The league is strictly amateur in makeup.

MERCK BOWLING LEAGUE
Standing of Teams

	W.	L.	Pct.
Shipping Dept.	26	7	.787
Warehouse Office	24	9	.727
Machine Shop	22	13	.629
Print Shop	20	13	.606
Central Office 1	16	17	.484
Factory	11	25	.305
Packaging Dept.	11	25	.305
Central Office 3	7	29	.194

Individual Averages

	G.	Ave.
Suiter	21	196.12
S. Lucas	14	194.13
Nadler	17	194.12
Lufberry	28	187.2
Hamill	33	183.27
J. Lucas	3	183
Redman	33	182.13
Way	18	181.12
Healy	33	179.19
Adams	9	179.5
Witheridge	36	179.2
Zavatski	27	177.10
Scoble	3	176.1
Menschoff	34	175.4
Orr	18	173.17
Feughter	33	173.16
Simon	9	171.4
Frantz	9	170
Falter	14	168.12
Gottfried	27	167.6
Gyure	9	166.8
Heldere	1	166
Wilson	29	163.25
Nolan	26	162.17
Brunnenmeister	30	162.11
Kruale	1	162
Hacku	30	161.21
Bischoff	27	161.13
Mager	18	160.16
Brandt	27	160.10
Koss	33	159.27
Swiark	34	159.21
Van Pelt	36	159.9
Watson	32	159.8
Suffern	15	158.14
Hubert	21	157.19
Rauth	33	157.4
Strong	33	155.3
Lukens	10	155.3
Simmons	6	154.4
Peterson	26	153.23
Kites	33	152.2
F. Smith	27	151.25
Haide	15	151.2
Blood	3	[illegible]
Mooney	32	150.4
Cwiekalo	6	148
McEwan	6	148
Schwarz	30	146.17
Horner	6	145
Reilly	21	144
Ashworth	35	144.1
Mauren	3	142.2
Bumgarner	30	140.2
Rick	3	138.10
Clark	6	137.1
Meikle	6	137.1
Sinkele	27	133.18
Roading	14	132.3
Rommel	20	131.18
Agan	24	130.20
Caruso	24	130
Florian	12	126
Goebling	1	126
Hechfeld	30	118.5
Johnson	26	117.6
Shable	6	117.5
Plavsek	3	116.2
Jasper	1	116
Costello	8	114.6
Kettner	3	112
Scully	14	111.10
Bowles	11	105.9
J. Smith	2	95.1

High individual score—1 game—H. Suiter, F. Nadler and C. Witheridge 258
High three-game total score F. Nadler 710
High team score—1 game—Machine Shop 1035
High team score—3 games—Machine Shop 2769

RECREATION LEAGUE
Standing of Teams

	W.	L.	Ave.	H.S.	HG.
Carteret	29	10	976.30	1143	3077
Merck	27	12	945.12	1015	3007
Eagles	24	12	972.31	1093	3171
Secos	26	13	945.2	1062	2997
Keystones	16	23	945.2	1062	2997
Cardinals	12	27	881.18	1000	2809
Ramblers	9	27	900.3	992	2749
Montrose	7	29	831	921	2641

Individual Averages

	G.	Ave.	H.G.
McLeod, Cart.	35	210	255
H. Suiter, Mer.	36	207.33	269
J. Hmielski, Seco	27	204	258
S. Lucas, Eag.	36	203.15	248
H. Goger, Cart.	29	202.5	257
Furlan, Cart.	20	201.19	267
Thompson, Mont.	14	201.11	233
Messick, Seco	39	198.17	278
Powers, Seco	6	197.3	246
J. Lucas, Eag.	33	197.24	248
Jim Cassio, Eag.	33	196.26	236
John Cassio, Eag.	27	195.21	277
Menta, Card.	30	195.21	244
Donnelly, Cart.	37	191.31	223
A. Hmielski, Seco	26	190.3	245
Hinman, Key.	32	189.19	235
Stephen, Seco	3	189.2	225
Lufberry, Mer.	39	188.33	268
Nadler, Mer.	30	187.15	217
Hamill, Eag.	30	187.14	226
Redman, Mer.	39	186.28	236
J. Goger, Cart.	33	[illegible]	235
Pleskin, Seco	38	186.3	262
Way, Mer.	33	185.12	257
Mosso, Ram.	26	185.5	260
Phillips, Ram.	18	184.2	233
Collins, Eag.	18	182.2	218
VanCamp, Seco	39	181.20	224
Sanislow, Key.	34	181.11	234
Kazmer, Cart.	33	181.5	253
Schmidt, Card.	15	181.3	211
Carroll, Mont.	31	180.19	208
Sinnott, Card.	3	179.5	224
Pickens, Ram.	36	178.9	211
Herbert, Card.	18	178.5	208
Schaefer, Seco	21	177.13	223
Karan, Key.	30	177.2	216
Long, Key.	31	176.15	241
Moore, Ram.	27	174.6	258
Ragno, Key.	35	173.30	230
Queenan, Mont.	33	173.12	233
Godfrey, Ram.	23	171.19	243
Farrington, Mont.	33	164.6	193
Condron, Mont.	38	158.30	193

High School Basketmen Defeat Roselle In County Interscholastic League Game

Scarlet And Black Five Proves To Be First Rate Defensive Outfit While Chalking Up 24 to 16 Win; Sanzone, Rahway, High Scorer

Proving itself a first rate defensive team as well as a capable passing and scoring outfit the Rahway high school basketball team defeated the Roselle high school aggregation, 24 to 16, in the gymnasium of Franklin school Friday night. It was the first game for both teams in the Union County Interscholastic Basketball League.

Roselle put three field goals across in the first few minutes of the game, and then found the Rahway defense impregnable. Roselle held a nine to four lead at the end of the first period, but from then on gave way to the Scarlet and Black courtsters who almost prevented the Roselle five from scoring in the third session.

Sanzone, playing guard for the Rahway quintet, took high scoring honors with four field goals to his credit.

The summaries:

Rahway (24)	G.	F.	P.
Hoodzow, f	0	1	1
DuRie, f	0	0	0
Kinch, f	0	0	0
Fowler, f-c	1	6	8
Cardamone, c	1	2	4
Sanzone, g	4	0	8
Perry, g	1	1	3
Brandt, g	0	0	0
Totals	7	10	24

Roselle (16)	G.	F.	P.
Riccitelli, f	1	2	4
Dinizo, f	0	0	0
Patten, f	0	0	0
Dunn, f-c	0	0	0
Kylish, c	1	2	4
A. Sondberg, g	1	2	4
O. Sondberg, g	0	2	2
Woody, g	0	2	2
Holmes, g	0	0	0
Totals	3	10	16

Score by periods:

Rahway	4	8	6	6—24
Roselle	9	3	1	3—16

Sophs Down Acmys To Cause 3-Way Tie

Acmys, Ninth Grade And Dodgers Tie For Older Boys' Honors

Team Standings

	W.	L.
Acmys	5	1
Ninth Grade	5	1
Dodgers	5	1
Sophomores	4	2
Crescents	2	4
Eighth Grade	1	5
Hi-Y	1	5
Panthers	1	5

Upset was the keynote of the four games in the Y. M. C. A. Older Boys' Basketball League played at the local association Saturday afternoon.

The Acmys' until now holding first place in the league, were toppled from their position by the Sophomores who defeated the league leaders, 13 to 9. This creates a three-way tie for first place among the Acmys, the Ninth Grade and the Dodgers. All of these teams have won five games and lost one.

The Sophomores with four victories and two defeats to their credit, are now in second place.

The Panthers, who have failed to score a victory in previous games, outclassed the Hi-Y team, 26 to 17.

In the other contests, the Ninth Grade team defeated the Eighth Grade, 18 to 13, and the Dodgers downed the Crescents, 23 to 20.

The summaries:

Sophomores (13)	G.	F.	P.
Koza, f	1	2	4
Godfrey, f	0	0	0
Hauser, f	2	1	5
Person, c	0	0	0
Holland, g	0	0	0
Mintel, g	2	0	4
Totals	5	3	13

Acmys (9)	G.	F.	P.
House, f	2	0	4
Baka, f	1	0	2
Reed, c	1	1	3
Peck, g	0	0	0
Calais, g	0	0	0
Totals	4	1	9

Referee—R. Graeme.

Ninth Grade (18)	G.	F.	P.
Harnaga, f	1	0	2
Hawk, f	0	0	0
Kappel, f	2	0	4
Hasbrouck, f	1	0	2
Kroboth, c	0	0	0
Manewall, g	2	0	4
Newman, g	0	0	0
Nyimics, g	0	1	1
Barsotti, g	0	0	0
J. Werbitsky, g	1	1	3
Shupper, g	0	2	2
Totals	7	4	18

Eighth Grade (13)	G.	F.	P.
Kleri, f	0	2	2
W. Hasbrouck, f	3	0	6
Uslak, f	1	0	2
Musacchio, f	0	0	0
Stebner, c	0	0	0
Manewall, c	0	0	0
Johnson, g	0	0	0
Shafor, g	1	0	2
Schaeffer, g	0	1	1
Biscardi, g	0	0	0
Simola, g	0	0	0
Totals	4	5	13

Referee—Schutt.

Dodgers (23)	G.	F.	P.
D. Henry, f	2	0	4
Moncrieff, f	3	1	[illegible]
Baris, c	[illegible]	[illegible]	[illegible]
Bennekamper, g	[illegible]	[illegible]	[illegible]
Barnes, g	[illegible]	[illegible]	[illegible]
Totals	9	5	23

Crescents (20)	G.	F.	P.
J. Henry, f	3	0	6
Wnenk, f	0	0	0
J. Onderdonk, f	1	0	2
Werbitsky, f	0	0	0
Stark, c	4	0	8
Mesko, g	0	0	0
McAndrews, g	0	0	0
Ginfrida, g	2	0	4
Totals	10	0	20

Referee—Sanzone.

Panthers (26)	G.	F.	P.
Cherry, f	7	1	15
Clos, f	1	0	2
Sullivan, c	3	1	7
Luckhurst, g	0	0	0
Parker, g	1	0	2
Bareford, g	0	0	0
Totals	12	2	26

Hi-Y (17)	G.	F.	P.
Escandon, f	3	0	6
Parks, f	2	0	4
P. Amorelli, c	3	1	7
Nadler, g	0	0	0
Kelley, g	0	0	0
Roberts, g	0	0	0
M. Amorelli, g	0	0	0
Totals	8	1	17

Referee—R. Shupper.

H. S. Courtsters Set For Hard Battle With Jeff Quintet

Coach Walter Will Use Same Lineup As Played Against Roselle

The Rahway high school basketball team will play one of its traditional rivals when it meets the Thomas Jefferson courtsters on the Elizabeth team's court this afternoon.

Fresh from its victory over the Roselle high school five in its first Union County Interscholastic Basketball League game, the Rahway outfit is expected to give the Elizabethans a hard scrap.

In this game Coach Earl H. Walter plans to use almost the same lineup as he played against Roselle with Hoodzow and Durie or Kinch as forwards; Fowler or Cardamone at center; and Sanzone, and Perry or Brandt at guards.

Trojans, Corsairs Tied For 1st Place

Junior Boys' League Games To Be Played Tomorrow

Team Standings

	W.	L.
Trojans	4	1
Corsairs	4	1
Blue Eagles	2	3
Mohicans	0	5

With the Trojans and Corsairs now tied for first place in the Junior Boys' Basketball League of the Y. M. C. A. two more league contests will be played on the association courts tomorrow night. The Mohicans, now in fourth place, will meet the Corsairs and the Blue Eagles will play the Trojans.

The United States has 3,800,000 Jews within its boundaries; this is more than contained in any other country.

Ramblers Defeat Guards In Close Overtime Battle

St. John's Whips Varsity Club, 27 to 23, In Sharp Fight

N. J. R. Inmates Swamp Collegians, 45 to 26

Competition in the Y. M. C. A. City League basketball games played on the local association's court last night was featured by two close games and one "walkaway."

In an overtime game, the Ramblers managed to nose out the N. J. R. Officers, 28 to 25 although th losers put up the best fight they have shown this season. The St. John's five won a close game with the Varsity club quintet with the final score standing, 27 to 23.

In the other contest the N. J. R. Inmates, headed by No. 12,447, playing forward, swamped the Collegians, 45 to 26.

The summaries:

Ramblers (28)	G.	F.	P.
Korbely, f	4	2	10
O'Connell, f	2	0	4
Wukovets, c	0	0	0
Kay, c	1	1	3
Bergwardt, g	3	0	6
Shupper, g	2	1	5
Drake, g	0	0	0
Totals	12	4	28

N. J. R. Officers (25)	G.	F.	P.
Cleland, f	1	0	2
Smith, f	3	0	6
Risley, c	0	1	1
Meyers, g	0	0	0
Jaeger, g	4	1	9
Gerahty, g	2	3	7
Totals	10	5	25

Referee—Meyers.

Varsity (23)	G.	F.	P.
F. Yarnell, f	0	1	1
Fitzgerald, f	3	2	8
Beebe, f	1	0	2
Dubino, c	4	1	9
McAndrews, g	0	0	0
L. Yarnell, g	1	1	3
Totals	9	5	23

St. John's (27)	G.	F.	P.
Cornell, f	1	3	5
Chinchar, f	1	0	2
Kosty, f	1	1	3
Schweitzer, c	2	1	5
Gross, g	3	3	9
Moore, g	1	1	3
Totals	9	9	27

Referee—Meyers.

N. J. R. Inmates (45)	G.	F.	P.
12,447, f	5	3	13
13,153, f	2	3	7
12,931, c	2	0	4
12,934, g	2	4	8
13,311, g	5	1	11
13,107, f	1	0	2
Totals	17	11	45

Collegians (26)	G.	F.	P.
Carkhuff, f	3	0	6
Schutt, f	1	0	2
Thompson, c	5	0	10
Buckley, g	1	0	2
Castor, g	1	0	2
Brandt, g	1	0	2
Gundaker, g	1	0	2
Totals	13	0	26

Referee—Tara.

Meadowbrook Five Sinks N. J. R. Outfit

Last Minute Rally Takes Contest For Visiting Team

A long shot that swished through the N. J. R. inmates' net in the closing seconds of the basketball game between the inmates team and the Meadowbrook five Saturday afternoon changed the school's one-point lead to a one-point margin of victory for the visitors. G. Augustine, Meadowbrook forward, located the reform school basket with his long shots several times during the contest.

For the reform school 12,931 and 13,153 starred.

The summaries:

Meadowbrooks (21)	G.	F.	P.
G. Augustine, f	6	1	13
Russo, f	0	0	0
Yager, c	0	0	0
Lagonia, g	2	0	4
Osliso, g	0	0	0
Augustine, g	[illegible]	[illegible]	[illegible]
Pigoni	1	1	3
Totals	9	3	21

Reformatory Inmates (20)	G.	F.	P.
12,447, f	0	0	0
11,001, f	1	0	2
13,153, f	2	0	4
12,931, c	4	1	9
12,904, g	0	0	0
13,665, g	1	1	3
13,311	1	0	2
Totals	9	2	20

The Day's News in Pictures

Mayoral Welcome for Lions!

Making an exception to a campaign pledge against official receptions, Mayor Joseph Lafiandra welcomes the triumphant Columbia football team as they arrived in New York from the West Coast, where they defeated Stanford in the Rose Bowl classic. At left is Cliff Montgomery, Lion captain. Coach Lou Little is shaking the Mayor's hand.

Old Master on Exhibition

This masterpiece, "Virgin and Child in a Landscape," by Jan Gossart (1472-1533) is one of the notable paintings in the $2,000,000 collection arranged for exhibition in San Francisco by Dr. Josef Strzansky, internationally known art connoisseur.

As Soviet and U. S. Envoys Arrived

Alexander Troyanovsky (left), Soviet Ambassador to the United States, and William Bullitt, United States Ambassador to Russia, enjoy an informal chat in the lounge of the S. S. Washington as the ship came into New York Harbor, bringing the Soviet envoy to the United States, and William Bullitt, United States Ambassador to Russia, returning from Moscow, where he went to select his staff in the new American Embassy he will occupy.

Opens G.O.P. Attack

The demand by Senator Arthur H. Vandenberg, of Michigan, for a complete analysis of emergency expenditures "covering every one of our alphabetical commissions," was seen as the opening gun of the Republican attack upon the Roosevelt program and marks the start of the first concerted attack upon the Administration.

Insanity Wynekoop Defense?

Pale as the pillow upon which her head rests, Dr. Alice Lindsay Wynekoop, confessed slayer of her daughter-in-law, Rhoda Wynekoop, in the "hot operating table" murder, is interviewed by Dr. James Whitney Hall (center), famous alienist, in the County Jail infirmary, Chicago, while her attorney, W. W. Smith, looks on. It is believed she will offer insanity defense plea.

King and Guarded Friend

Owing to increasing anti-Semitic feeling in Rumania, it is reported, King Carol has had a close guard placed around the wife of Mme. Magda Lupescu, for whom he once gave up his throne, at Sinaia. Here is the Rumanian ruler with the red-haired beauty on one of the few occasions they appeared in public.

Fire Victim

Nine-year-old Frances Apollis, of Brooklyn, N. Y., who was burned to death in her home despite heroic efforts at rescue. Patrolman Ernest McCarren dashes into the blazing home and grabbed the child in his arms, but lost the exit. He died with her.

Lions Back in Triumph

Still wearing smiles of victory, Cliff Montgomery (left) and Coach Lou Little, captain and mentor of the Columbia football team are pictured as they arrived in New York from California, where their team trounced Stanford in the great Rose Bowl classic at Pasadena. They were given a rousing reception by home town fans.

In Ouija Slaying

Here is Mattie Turley, 15-year-old St. Johns, Ariz., girl, who confessed the shooting of her father, saying that she did it at the bidding of an ouija board, "so her mother could marry a cowboy." The father, a naval reserve gunner's mate, died from his wounds. The mother, Mrs. Dorothea Turley, was arrested as an accessory.

Celery Het Ideal Diet

Contrary to prediction of fashion moguls, Hollywood stars are not looking for the slim figure. Barbara Stanwyck (above) doesn't mind dieting, if celery is to constitute the greatest part of her food, for she loves it and is nibbling a stalk here.

Resigns NRA Post

Grover Whalen, NRA-Administrator for New York city, resigned as general manager of the John Wanamaker department store, who has granted Both posts to accept that of chairman of the board of the Associated Affiliated Corporations, distributors and distributors of items. Whalen recommended Deputy Administrator H. P. Wolf as his NRA successor.

Playthings of Storm God

As if to show that the puny creations of man were as nothing in Nature's wrath, the cyclone that brought destruction to Panama City, Fla., showed little mercy to these automobiles. This bunch of cars was found above the high feathers and wrecked beyond repair.

Little Girl Gets Big Hand Again

It doesn't matter whether she's in the midst of a wheat area or an operatic aria. Marion Talley, above, known as the "girl from Maryville," Missouri, who made her Chicago, Miss Talley had made her second successful debut in grand opera, in the role of Gilda in "Rigoletto." In 1928 she became famous as the girl who rode to her Kansas wheat farm, barefoot, a successful concert singer which followed her operatic debut.

Rent Your House The Modern Way—Use The Record Want Ads

The Rahway Record "The Home Newspaper"

Classified Advertising

CERTIFIED ADVERTISING INFORMATION

The Rahway Record reserves the right to edit, or reject any offered advertising. All advertisements in the Record type will be classification standards.

Ads must be received either in person at the publication office and be responsible for more than one incorrect insertion.

Box numbers will be assigned when not replying to mail to their identity. For this service there is no extra charge.

Autos For Sale

DURANT deluxe sedan, 6 cylinder, for quick sale. 52 Hvatt ave., Rahway.

Money to Loan

Money to Loan
On First Mortgage
Rahway National Bank
Building, Rahway, N. J.

Opportunities

LIEUTENANT — Fully equipped trading modern hooths in growing room. Majestic refrigerators, made and place. Best location in Rahway. Steam heat, very low rent, janitor service. Great location with three attractions. Sell on account of ill health. 114 Main street, Rahway. Inquire 10 to 12 a. m., 2 to 6 p. m. jan5-2t

Help Wanted Female

EXPERIENCED white girl or woman wanted to take home work—two in family. Apply 142 Main street, Rahway.

Girl for general housework. Two adults. Small family. Reference required. 7 Jackson street, Rahway 7-0297-R. jan5-2t

Girl to do laundry and housework. Apply Robsch, 630 Jefferson avenue, near Grove street. jan5-2t

Help Wanted Male

TIRES for coal trucks wanted. Must have experience and be familiar with streets in Rahway and Woodbridge. Apply Smith Jersey Coal Co., 1 Albert street, Rahway.

Situations Wanted Female

MOUNTAINY, office executive, 7 years practical experience, desires responsible connection. Box 1, P. O. Box 232, Rahway, N. J. ja5-4t

Articles for Sale

Coal, fresh mined, at attractive prices. Roy Plunkett, 56 Charles place. Phone 7-1298.

Stove heater, stove and pipe, complete double bed, kitchen table, 2 rugs, grass rug, Oregon avenue. 95 Fulton street. ja5-2t

BEDROOM and living room suite, mother's desk, Philco radio. Barrett place. Apply 29 Fulton street after 7 p. m.

Ice Box, Gank, New Home sewing machine, new camel hair blanket. 613 St. George avenue. jan5-2t

Rooms With Board

Furnished rooms, all conveniences, dining. 38 Maple avenue.

Room and board for two elderly people with middle-aged couple. Mrs. Crawford by phone 7-0600. Box 646, care Rahway Record. jan5-2t

Rooms Without Board

$5.00 PER WEEK.—Very desirable furnished front room for gentleman. Only two in family. No other rooms. Convenient to downtown. Phone Rah. 7-0600. jan5-4t

ONE large and one small furnished room. Private family, desirable neighborhood. 174 Bryant street, corner Scandinavia street. jan5-2t

FURNISHED rooms, with private family. All conveniences. 12 West Hazelwood avenue.

LARGE front furnished room suitable for one or two gentlemen. Reasonable. Rooly Hadlin Coffee Shoppe, 188 Irving street.

Furnished room, suitable for gentleman, near station and bus. 23 Rutgerstock Ave.

Housekeeping Rooms

LARGE rooms and kitchenette neatly furnished for light housekeeping, all conveniences; also single room. 2 New Brunswick avenue. Phone Rahway 7-0632-W. ja5tf

Apartments Unfurnished

FIVE rooms and bath, all improvements, steam heat and garage. Inquire 36 Oliver street. jan5-2t

TWO rooms, all improvements. Hartell place, Clark Township. Rah. 7-710. jan5-2t

Apartments Furnished

FURNISHED rooms for single persons or married couple, private family, all improvements, garage, 5 minutes P. R. R. and buses, reasonable. London, 18 Monroe street.

Houses to Let

CLARK TOWNSHIP—Six-room bungalow, all improvements, Meisleman street, $22.50; five-room, one-story, Grant avenue, $40; five rooms, all improvements except heat, $28.00; six-room bungalow, all improvements, Tremley point, $35.00. Raldon Realty Co., Rahway. Rahway Realty Co., Rahway. Rents collected. A. Stanley, 20 Broad street, Elizabeth. Phone Office, Rah. 2-5482; residence Elm. 2-4416. oct7-tf

HOUSE, No. 63 Jacques avenue, 6 rooms and bath. All improvements. Newly decorated. Inquire H. L. Lamphear, 171 Main street. jan5-2t

TWO houses, 19 and 24 Fulton street, all improvements, also garages. Inquire Rahway Lumber Co., Fulton street, or H. L. Lamphear, 171 Main street. jan5-2t

SEVEN rooms, all improvements, two acres of ground, two-car garage. Rent $50. John Mellor, The Leesville avenue. Telephone Rahway 7-0650-W. jan5-2t

Houses to Let, Furnished

BEAUTIFULLY furnished house. Six rooms and bath. Also a four-room bungalow $15. 23 Sherbrook avenue.

Business Places

STOREROOM for rent 67 Irving street. Daylight store. Suitable for almost any business. Phone Rahway 7-1530. ja5-2t

Wanted to Rent

SMALL HOUSE WANTED
I desire to rent a respectable small house in a decent neighborhood at reasonable rent. Write today to box 2013, Record, giving description, neighborhood and price.

Real Estate Brokers

REAL ESTATE
INSURANCE
HOUSE RENTING
GEO. FREEMAN & SONS
Rahway
156 Irving St. Tel. Rahway 7-0059

Houses for Sale

We have several bungalows that we have taken back and will dispose of at a sacrifice.

Evans Construction Co
"A Real Home Builder"
Tel. Rah. 7-0056.
oct7-tf

Jos. C. Smith, 47 Whittier street.

Garages

GARAGES FOR RENT at 26 Irving street. Apply L. Scull Sing Shop. dec19-tf

78 Tico. 43 Fulton street.

Just Take It From A Man Who Knows

If you have property to rent, just take an example from H. L. Lamphere. Mr. Lamphere is the owner of much real estate in Rahway and as soon as one of his properties is vacant, he runs a "For Rent" Ad in The Record and he continues to run that ad until the house is rented.

Seldom is it necessary to repeat the ad many times and Mr. Lamphere seldom spends more than a couple of dollars to get a new tenant.

Here are two ads being run now for houses Mr. Lamphere has for rent.

HOUSE, No. 63 Jacques avenue, 6 rooms and bath. All improvements. Newly decorated. Inquire H. L. Lamphere, 171 Main street. jan5-2t

TWO houses, 19 and 24 Fulton street, all improvements, also garages. Inquire Rahway Lumber Co., Fulton street or H. L. Lamphear, 171 Main street. jan5-2t

The Want Ads In This Newspaper Get Results Because Almost Everybody in Rahway and Vicinity Reads Them.

The Rahway Record

"The Home Newspaper"
ALL WANT ADS 2c PER WORD CASH IN ADVANCE

Minimum charge 20c for 10 one n.d. (15 words or less). Two cents additional for each word over fifteen. Ads can run three times at two and one-half times the cost of one run.

Notice

Charter No. 2369
Reserve District No. 3

REPORT OF CONDITION OF THE RAHWAY NATIONAL BANK OF RAHWAY IN THE STATE OF NEW JERSEY, AT THE CLOSE OF BUSINESS ON DECEMBER 29, 1933.

Resources	
Cash, gold, silver, and other coin	$ 94,194.12
Demand deposits	1,754,118.57
Time deposits	439,356.37
Government securities owned	1,154,118.57
Other bonds, stocks, and securities owned	1,154,118.57
Customers' liability on acceptances outstanding	9,434.50
Bankers' acceptances outstanding	12,000.00
Other assets	79,700.00
Total	3,529,662.73
Liabilities	
Demand deposits of individuals, partnerships, and corporations	19,000.00
Time deposits of individuals, partnerships, and corporations	196,850.00
Deposits of United States	264,717.25
Deposits of State and political subdivisions	113.42
Other assets	2,246.00
Total	3,529,662.73

Notice

REPORT OF CONDITION OF THE RAHWAY TRUST COMPANY OF RAHWAY IN THE STATE OF NEW JERSEY, AT THE CLOSE OF BUSINESS ON DECEMBER 29, 1933.

Resources	
Loans and discounts	$ 1,112,951.23
Bonds and mortgages	1,714,512.73
U. S. Government securities owned	152,912.91
Other bonds, stocks, and securities owned	104,817.83
Banking house	196,104.36
Furniture and fixtures	10,000.00
Cash, exchanges, and other items	110,000.00
Other assets	4,512.45
Total	3,515.11
Liabilities	
Capital stock	100,000.00
Surplus fund	100,000.00
Undivided profits	11,000.00
Reserve for contingencies	10,000.00
Deposits	3,294,515.11
Total	3,515.11

State of New Jersey, County of Union, ss.

I, JAN VAN DERWEEDEN, Treasurer of the above named institution, do solemnly swear that the above statement is true to the best of my knowledge and belief.

JAN VAN DERWEEDEN, Treasurer.

Subscribed and sworn to before me this 5th day of January, 1934.

JOHN F. CANTWRIGHT, Notary Public.

Correct—Attest:
E. J. HYDE,
W. H. VAN DERWEEDEN,
JOHN F. CANTWRIGHT,
Directors.

ESTATE OF ANNA COPPER, DECEASED

Pursuant to the order of CHANCELLOR OTTO, JR., Surrogate of the County of Union, made on the Petition of the undersigned, the undersigned, as Administrator of the estate of said deceased, notice is hereby given to all creditors of said deceased, to exhibit under oath or affirmation their claims and demands against the estate of said deceased within nine months from the date of this order, or they will be forever barred from prescribing or recovering the same against the subscriber.

EDWARD J. COPPER, Administrator.

CLARKSON, McDANIEL & PRICE, Proctors.

Fees $7.85

Notice

ESTATE OF SARAH E. COOPER, DECEASED

Pursuant to the order of CHANCELLOR OTTO, JR., Surrogate of the County of Union, made on the Petition of the undersigned, the undersigned, as Executrix of said deceased, notice is hereby given to all creditors of said deceased, to exhibit under oath or affirmation their claims and demands against the estate of said deceased within nine months from the date of this order, or they will be forever barred from prescribing or recovering the same against the subscriber.

EDWARD J. COPPER, Administrator.

CLARKSON, McDANIEL & PRICE, Proctors.

Fees $7.85

Notice

ESTATE OF JOSEPH BUNN, DECEASED

Pursuant to the order of CHANCELLOR OTTO, JR., Surrogate of the County of Union, made on the fourth day of January, 1934, the undersigned, the undersigned, as Administratrix of said deceased, notice is hereby given to the creditors of said deceased, to exhibit to the undersigned, under oath or affirmation their claims and demands against the estate of said deceased within nine months from the date of said order, or they will be forever barred from prosecuting or recovering the same against the subscriber.

HELEN BUNN.

LOULY & MORES, Proctors, Hudson Trust Bldg., Union City, N. J.

Jan4-6t-6w Fees $7.85

Court of Chancery

IN CHANCERY OF NEW JERSEY

By virtue of an order of the Court of Chancery of New Jersey, made in a cause wherein The Equitable Mortgage Company of New Jersey is complainant, and you are named as defendants, you are required to answer and answer to the complaint, you will be served, if you reside within this state, within twenty days after service of a copy of said complaint, and if you reside out of this state, within thirty days after service of a copy of said complaint, in the City of Rahway, in the County of Union and State of New Jersey, and you Anna Hayes are made a party defendant to said cause as a mortgagee and are the owner of the premises mentioned and described in said bill.

Dated December 27, 1933.

ALBERT J. SCHAFF PILCH, Solicitor of complainant, 31 Clinton street, Newark, N. J.

dec29-ouw-4w

Sheriff's Sale

SHERIFF'S SALE—In Chancery of New Jersey. Between Rahway Building and Loan Association, a corporation, Grace E. Foster, Albert W. Foster, her husband, and Joseph A. Mancioty, defendants.

By virtue of the above-stated writ of fieri facias to me directed I shall expose for sale at public vendue at the District Court House, in the City of Rahway, on

WEDNESDAY, THE 31ST DAY OF JANUARY, A. D. 1934,

at two o'clock in the afternoon of said day.

All the following tract or parcel of land and premises hereinafter particularly described, situate, lying and being in the City of Rahway in the County of Union and State of New Jersey:

FIRST TRACT: Beginning at a point in the Easterly side of Stone Avenue distant one hundred and eighty-five feet and eight-tenths of a foot in the Northerly line of Grant Avenue, and running thence (1) North 62 degrees 30 minutes East, along the Northerly line of said Grant Avenue, one hundred feet; thence (2) North 27 degrees 30 minutes West, one hundred and twenty-six feet and ninety-one hundredths of a foot to the Southerly line of Stone Avenue; thence (3) South 62 degrees 30 minutes West, along the Southerly line of said Stone Avenue, one hundred feet; thence (4) South 27 degrees 30 minutes East, one hundred and twenty-six feet and ninety-one hundredths of a foot to the point and place of BEGINNING.

SECOND TRACT: Beginning at a point in the Northerly side of Grant Avenue, which point is also a corner of land now or formerly of Edward Hughes; thence (1) North 27 degrees 30 minutes West, along the line of said Hughes property, a distance of one hundred and twenty-six feet and ninety-one hundredths of a foot to the point and corner of said Hughes property; thence (2) North 62 degrees 30 minutes East, along the line of the High School property, a distance of one hundred forty-four feet and eight hundredths of a foot to a point; thence North on the line of the High School property, a distance of ninety-five feet and ninety-two hundredths of a foot to a point; thence North 62 degrees 30 minutes East, along the line of the High School property, a distance of one hundred forty-four feet and eight hundredths of a foot to a point; thence North on the line of the High School property, a distance of ninety-five feet and ninety-two hundredths of a foot to a point; thence North 62 degrees 30 minutes East and along the line of land now or formerly of Edward Hughes, a distance of ninety-three feet and seventeen hundredths of a foot to a point and corner of said land now or formerly of St. Mary's Catholic Church; thence South along the line of said Church, a distance of ninety-five feet and ninety-two hundredths of a foot to a point and corner of said land now or formerly of St. Mary's Catholic Church; thence South 62 degrees 30 minutes West and along the line of said Church, a distance of one hundred and forty-one hundredths of a foot to the point and place of BEGINNING.

Excepting, however, from and out of the premises above described, the following:

BEGINNING at a point being a southerly corner of a lot now or formerly of St. Mary's Catholic Church, and being also a corner of land formerly of Edward Smith and degrees one minute west a distance of ninety-six feet and ninety-two hundredths of a foot to a point in the corner of lands of the High School property; thence north sixty degrees thirty-two and one-half minutes East, along the line of the High School property, a distance of one hundred forty-four feet and eight hundredths of a foot to a point; thence north on the line of the High School property, a distance of ninety-five feet and ninety-two hundredths of a foot to a point; thence North 62 degrees 30 minutes East and along the line of land now or formerly of Edward Hughes, a distance of ninety-three feet and seventeen hundredths of a foot to a point and corner of said land now or formerly of St. Mary's Catholic Church; thence South along the line of said Church, a distance of ninety-five feet and ninety-two hundredths of a foot to a point; thence South 62 degrees 30 minutes West and along the line of said Church, a distance of one hundred and forty-one hundredths of a foot to the point and place of BEGINNING.

Being the same premises that were conveyed to the mortgagor herein by deed dated April 1, 1918, and recorded in Deed Book 1018 of Deeds for Union County, page 1, &c.

Being also known as Lots 1 and 2 in Block 1 on a map made by Charles Marsh, Surveyor, Rahway, N. J., dated April 1, 1918, and entitled "Property for Sale."

BEGINNING at a point in the Northerly side of Elm Avenue, distant one hundred feet from the Northerly line of Elm Avenue and one hundred feet; thence (1) North 27 degrees 30 minutes West, one hundred and forty-one feet and ninety-two hundredths of a foot; thence (2) North 62 degrees 30 minutes East, one hundred and twenty-six feet and ninety-one hundredths of a foot; thence (3) South 27 degrees 30 minutes East, one hundred and twenty-eight feet and ninety-two hundredths of a foot to the Northerly line of Elm Avenue; and thence (4) South 62 degrees 30 minutes West, along the Northerly line of said Elm Avenue, one hundred and thirty-two feet and ninety-two hundredths of a foot to the point and place of BEGINNING.

Being known and designated as Lots 1 and 2 in Block 1 on a map made by Charles Marsh, Surveyor, Rahway, N. J., dated April 1, 1918, and entitled "Property for Sale." Said premises are also known as Lots 1 and 2 in Block 1 on a map of "Property for Sale" made by Charles Marsh, Surveyor, Rahway, N. J., dated December 1, 1922, and filed in the Union County Clerk's Office on January 12, 1923 as Map No. 1121 B.

The above description is in accordance with a survey made by Joseph A. Price, Surveyor, dated April 4, 1928 and revised August 1, 1929.

There is due approximately $1,750 and costs of suit, as of date from September 15th, 1932, with interest.

R. WESLEY COLLINS, Sheriff.
HYDE & ARMSTRONG, Attorneys.
Fees $12.47 ES12-4t-6w-5t

SHERIFF'S SALE—In Chancery of New Jersey. Between Workmen's Building and Loan Association of Rahway, a corporation, complainant, and Helen C. Francis and John W. Francis, her husband, defendants.

By virtue of the above-stated writ of fieri facias to me directed I shall expose for sale by public vendue, in the Court House in the City of Elizabeth, in the County of Union, on

WEDNESDAY, THE 31ST DAY OF JANUARY, A. D. 1934,

at two o'clock in the afternoon of said day.

All the following tract or parcel of land and premises hereinafter particularly described, situate, lying and being in the City of Rahway in the County of Union and State of New Jersey:

BEGINNING at a point in the Easterly side of Stone Avenue distant one hundred and eighty-five feet and eight-tenths of a foot in the Northerly line of Grant Avenue, and running thence (1) North 62 degrees 30 minutes East, along the Northerly line of said Grant Avenue, one hundred feet; thence (2) North 27 degrees 30 minutes West, one hundred and twenty-six feet and ninety-one hundredths of a foot to the Southerly line of Stone Avenue; thence (3) South 62 degrees 30 minutes West, along the Southerly line of said Stone Avenue, one hundred feet; thence (4) South 27 degrees 30 minutes East, one hundred and twenty-eight feet and ninety-two hundredths of a foot to the Northerly line of Jefferson Avenue; and thence (5) South 62 degrees 30 minutes West, along the Northerly line of said Jefferson Avenue, one hundred and thirty-two feet and ninety-two hundredths of a foot to the BEGINNING.

Being known and designated as Lots 1 and 2 in Block 1 on a map made by Charles Marsh, Surveyor, Rahway, N. J., dated April 1, 1918, and entitled "Property for Sale." Said premises are also known as Lots 1 and 2 in Block 1 on a map of "Property for Sale" made by Charles Marsh, Surveyor, Rahway, N. J., dated December 1, 1922, and filed in the Union County Clerk's Office on January 12, 1923 as Map No. 1121 B.

The above description is in accordance with a survey made by Joseph A. Price, Surveyor, dated April 4, 1928 and revised August 1, 1929.

There is due approximately $1,750 and costs of suit, as of date from September 15th, 1932, with interest.

R. WESLEY COLLINS, Sheriff.
HYDE & ARMSTRONG, Attorneys.
Fees $12.47 ES12-4t-6w-5t

SHERIFF'S SALE—In Chancery of New Jersey. Between Workmen's Building and Loan Association of Rahway, a corporation, complainant, and Helen C. Francis and John W. Francis, her husband, defendants.

By virtue of the above-stated writ of fieri facias to me directed I shall expose for sale by public vendue, in the Court House in the City of Elizabeth, in the County of Union, on

WEDNESDAY, THE 31ST DAY OF JANUARY, A. D. 1934,

at two o'clock in the afternoon of said day.

All the following tract or parcel of land and premises hereinafter particularly described, situate, lying and being in the City of Rahway in the County of Union and State of New Jersey:

BEGINNING at a point being a southerly corner of a lot now or formerly of St. Mary's Catholic Church, and being also a corner of land formerly of Edward Smith and degrees one minute west a distance of ninety-six feet and ninety-two hundredths of a foot to a point in the corner of lands of the High School property; thence north sixty degrees thirty-two and one-half minutes East, along the line of the High School property, a distance of one hundred forty-four feet and eight hundredths of a foot to a point; thence north on the line of the High School property, a distance of ninety-five feet and ninety-two hundredths of a foot to a point; thence North 62 degrees 30 minutes East and along the line of land now or formerly of Edward Hughes, a distance of ninety-three feet and seventeen hundredths of a foot to a point and corner of said land now or formerly of St. Mary's Catholic Church; thence South along the line of said Church, a distance of ninety-five feet and ninety-two hundredths of a foot to a point and corner of said land now or formerly of St. Mary's Catholic Church; thence South 62 degrees 30 minutes West and along the line of said Church, a distance of one hundred and forty-one hundredths of a foot to the point and place of BEGINNING.

Being the same premises that were conveyed to the mortgagor herein by deed dated April 1, 1918, and recorded in Deed Book 1018 of Deeds for Union County, page 1, &c.

Being also known as Lots 1 and 2 in Block 1 on a map made by Charles Marsh, Surveyor, Rahway, N. J., dated April 1, 1918, and entitled "Property for Sale." Said premises are also known as Lots 1 and 2 in Block 1 on a map of "Property for Sale" made by Charles Marsh, Surveyor, Rahway, N. J., dated December 1, 1922, and filed in the Union County Clerk's Office on January 12, 1923 as Map No. 1121 B.

The above description is in accordance with a survey made by Joseph A. Price, Surveyor, dated April 4, 1928 and revised August 1, 1929.

There is due approximately $1,750 and costs of suit, as of date from September 15th, 1932, with interest.

R. WESLEY COLLINS, Sheriff.
HYDE & ARMSTRONG, Attorneys.
Fees $12.47 ES12-4t-6w-5t

Sheriff's Sale

SHERIFF'S SALE—In Chancery of New Jersey. Between Rahway Building and Loan Association of Rahway, a corporation, complainant, and Joseph A. Mancioty, defendant.

By virtue of the above-stated writ of fieri facias to me directed I shall expose for sale at public vendue at the District Court House, in the City of Rahway, on

WEDNESDAY, THE 31ST DAY OF JANUARY, A. D. 1934,

at two o'clock in the afternoon of said day.

All the following tract or parcel of land and premises hereinafter particularly described, situate, lying and being in the City of Rahway in the County of Union and State of New Jersey:

BEGINNING at a point in the Easterly side of Stone Avenue distant one hundred and eighty-five feet and eight-tenths of a foot in the Northerly line of Grant Avenue, and running thence (1) North 62 degrees 30 minutes East, along the Northerly line of said Grant Avenue, one hundred feet; thence (2) North 27 degrees 30 minutes West, one hundred and twenty-six feet and ninety-one hundredths of a foot to the Southerly line of Stone Avenue; thence (3) South 62 degrees 30 minutes West, along the Southerly line of said Stone Avenue, one hundred feet; thence (4) South 27 degrees 30 minutes East, one hundred and twenty-eight feet and ninety-two hundredths of a foot to the Northerly line of Jefferson Avenue; and thence (5) South 62 degrees 30 minutes West, along the Northerly line of said Jefferson Avenue, one hundred and thirty-two feet and ninety-two hundredths of a foot to the BEGINNING.

Being known and designated as Lots 1 and 2 in Block 1 on a map made by Charles Marsh, Surveyor, Rahway, N. J., dated April 1, 1918, and entitled "Property for Sale." Said premises are also known as Lots 1 and 2 in Block 1 on a map of "Property for Sale" made by Charles Marsh, Surveyor, Rahway, N. J., dated December 1, 1922, and filed in the Union County Clerk's Office on January 12, 1923 as Map No. 1121 B.

The above description is in accordance with a survey made by Joseph A. Price, Surveyor, dated April 4, 1928 and revised August 1, 1929.

There is due approximately $1,750 and costs of suit, as of date from September 15th, 1932, with interest.

R. WESLEY COLLINS, Sheriff.
HYDE & ARMSTRONG, Attorneys.
Fees $12.47 ES12-4t-6w-5t

Classified Business and Professional Directory

A Ready Reference of Local Business and Professions Listed for Your Convenience

The Rahway Record

J. R. MARPLE, Editor and Publisher

This Newspaper was Founded and is Maintained Upon the Principle of a Clear, Concise and Unbiased Presentation of All the Interesting News of the City, and Upon the Basis of a Progressive Editorial Policy.

3

GOOD MORNING

"Of The People"

A number of readers, remembering The Record's policy in the past to suport no single party or creed, have asked us, since the two issues of last week, why we have thrown our suport to the Republican party.

We wish to correct these people, and any other people with the same ideas, for their attitude is not quite right.

We are supporting the present municipal government in Rahway because we believe that this newspaper, being an organ of the people, should support the party in power because they have come most recently with authority from the people.

In other words, The Record is a newspaper "of the people, by the people and for the people" and should support the people.

The people, by the power of vote, have placed certain men in public office as their representatives to manage their common business. The majority of these men happen to be members of the Republican party. They have been delegated with power by the people and should therefore be heartily supported by the people as well as the people's newspaper.

Representatives of the people holding seats in the legislative branch of the common municipal government, are members of both major political parties. They are holding these seats because they mustered sufficient support from the people to elect them. Is it not proper that the very people who elected these public servants should support them, through their newspaper, in their efforts to properly govern the municipality toward the end of benefiting the greatest number of people?

Being only human, these men will make mistakes. At times during 1934 they will so conduct themselves that they may bring down upon their heads the wrath of the people. But because they will make these human mistakes, should we now condemn them and call them unworthy representatives of the people?

This newspaper says no. We say we should lend our every ounce of support to the end that we may aid, when possible, in the better government of our city.

And because these men now in places of responsibility expect to make mistakes, they will be continually seeking the opinions of the mass of people. They will forever be grasping for every thought that will aid them in determining how the people are satisfied with their government. Therefore, they will be continually looking to The Record to bring to them the opinions of the people, thus making it a responsibility of the voters to express themselves by means of letters in The Record.

Our legislators will not object to honest comment on the part of the citizens. Why should they? Are they not anxious to govern in the very best manner possible?

That, therefore, is our reason for supporting the present regime. That is why the people should be consistent enough to support the men they name as their repesentatives.

Clark In 1934

Members of the Township Committee and their appointive officers of Clark Township have a difficult year ahead of them. And facing such a period they deserve the whole-hearted support of the citizens of that community.

There have been times in the past when Clark citizens were not pleased with the actions of their representatives on the Committee—and rightly so.

But this year the picture is different; the voters of the community have placed men in office who are thoroughly familiar with the government of the township and who are honestly anxious to give the township as good a government as possible.

With the committeemen expressing their attitude, it is only fair, particularly if the voters are themselves anxious for good government, to lend every ounce of support possible.

Each of the three committeemen, Mayor Charles Schultz, Theodore Lang, Jr., and George Knoll, are men of experience; men who by virtue of previous service, know what Clark Township needs and how best to get it.

During their service last year Committeemen Schultz and Knoll received fundamental training that will lend themselves and the citizens in good stead during this important year.

Committeeman Lang while tax collector last year, became well grounded in one of the most important problems which will unquestionably face the township this year—that of collecting sufficient income to adequately finance the various functions of the township government.

In the division of duties as members of subcommittees, the governing body displayed wisdom as they did in the naming of their appointive officers.

Thus, with two old committeemen and a former tax collector as members of this year's legislative group, citizens of the community can well look with hope to a solid government during 1934.

Keep It Rolling

It remains for the citizens of Rahway to follow the lead offered by members of the city's two service clubs, the Kiwanis and Rotary, in working for the establishment of a community chest here during this year.

In laying out their programs for the year, both clubs have decided that the establishment of the chest will be an outstanding objective during 1934. This action follows the investigation into the plan which both clubs made last year.

In ever-increasing numbers, citizens of the city are expressing their attitude on the chest program as applied to Rahway. In all but a few cases, the concensus of opinion is favorable.

Why not then, push the matter over at once?

Mr. Kiwanian and Mr. Rotarian, the people of this city are back of your objective almost 100 percent. They are proud that Rahway has two such groups of men who will work for such a civic project. While reluctant to "speak their piece" they are wishing you well.

But while wishing you success, they are also anxious that you keep the ball rolling now that it is started, and not stop until the project is completed.

And, Mr. Kiwanian and Mr. Rotarian, the people of this city are anxious to know just what groups, if any, are standing in the way of the establishment of the chest. These people want to know it if there is some publically supported institution that is against the plan. Further, if there is any group opposed, the people want to know the reasons.

You have the people interested now, Mr. Service Club Member—they are with you almost solidly—so now is the time to keep things humming.

THE SCRAPBOOK

History of Rahway From Newspaper Files

Tuesday, January 9, 1934

Rahway 65 Years Ago

From The National Democrat—Jan. 7, 1860

Landlords in this city have again steeled their consciences and are raising the rents on their tenants from 25 to 50 percent. Many families anticipate boarding. A moderate priced boarding house for the accommodation of small families would do a good business we think in this city. Property owners are taking the proper course to retard the growth of the city. Mechanics, manufacturers and merchants will not, or cannot pay the high rents now asked, and many will be driven away from the city instead of, as it should be, many moving in. In Elizabeth we understand, the landlords have not advanced the rents for the next year, and the consequence will be a steady increase in the population and prosperity of that place.

Rahway 50 Years Ago

From The Rahway Advocate—Jan. 9, 1884

The Hotel Netherwood, near Plainfield, is the popular resort for sleighing parties. Mr. S. V. Woodruff, proprietor, understands how to run a hotel, and the opinion expressed by each person who has been a guest at the Netherwood, is, that it cannot be excelled. Now the way to ascertain the truth of the statements of people who have been at the Netherwood, is to go there yourself.

Rahway 25 Years Ago

From The Union Democrat—Jan. 7, 1909

Mayor Chahrles B. Holmes, M.D., Rev. Charles Lowell Cooder, D.D., and Professor William J. Bickett, Supt. of Public Instruction, are the judges selected, to decide upon the merits of thhe "Civil Service," essays, to be submitted, in competition for the medal offered by Miss Sara Esterbrook, a member of the State Civil Service Committee, of the New Jersey State Federation of Woman's Clubs, of which Mrs. J. A. Macclary is chairman. The essays will be passed upon at a date by Prof. H. P. Collins, Principal of the High School, the presentation of the medal to be made at the June Commencement.

Rahway 15 Years Ago

From The Rahway Record—Jan. 7, 1919

The U. S. Lyric once again steps forward by installing an organ for motion picture accompaniment at an expense of $3,800 with the sole purpose of showing the movie fans of Rahway that the best is none too good for them, in the estimation of the Lyric management.

This evening's bill introduces "Madame Sphinx," a five reel Triangle feature, with Alma Rubens; Charlie Chaplin in "Love and Lunch"; also William S. Hart in "The Hand That Won."

Rahway 5 Years Ago

From The Rahway Record—Jan. 8, 1929

A largely attended meeting of the Women's Auxiliary to the Rahway hospital was held this morning at the residence of the president, Mrs. George L. Ortonfi who appointed committee chairmen for the year as follows: Surgical dressing, Mrs. C. N. Forrest; house, Mrs. H. D. Tusker; sewing, Mrs. E. R. Silvers; publicity, Mrs. David Simmons and Miss Natalie Edgar.

Lyrics of Life

RECOMPENSE

What you share with others,
Comes back in double measure;
There is true possession,
When you share your treasure.

Money closely hoarded,
Has no means of growing;
Share your life with others,
Reaping as you're sowing.

What you give to others—
Service, friendship, pleasure—
Will be true possession,
If you share your treasure.

(Grenville Kleiser.)

Bible Thought

Behold, happy is the man whom God correcteth: therefore despise thou not the chastening of the Almighty.—Job, 5:17.

just between you and me

by ding

ONE OF THE MEN in The Record office, having a friend who contemplates moving to town, decided to help him hunt for a suitable house.

To be suitable, the house had to be one large enough to accommodate the man and his wife and small child comfortably, yet not be too large, had to be in a "desirable" neighborhood; had to be in reasonably good repair, and had to be reasonable in rent.

Well, will you believe me, Fair Citizens of Rahway, that it looks as though the desired house cannot be found? Will you believe, that although the man is not overly particular or too "persnicity" he cannot find a house in Rahway to suit him?

The whole thing is just this—there aren't any desirable houses at reasonable rent.

Talking with a real estate agent the man learned that "Rahway needs some small houses at reasonable rent." That was the agent's idea.

If it is true that persons desiring to settle down here are unable to find suitable living quarters, then it seems to this humble writer that Rahway is losing sight of a very valuable opportunity to attract citizens to live here.

It must be remembered that even with such late developments as the NRA and the PWA and the CWA, there are hundreds of honest, respectable men still working for a comparatively small wage and that these men are anxious to find suitable living quarters for themselves and their families. And it will be always so.

These men are unable to pay large rentals because they are striving to do their work well, pay their bills and give their families some of the joys of a normal existence. And they can't do it and still pay rents past the $30 and $35 per month mark.

I ask you, Mr. Contractor, and you Mr. Real Estate Agent, and you Mr. Landlord and you Mr. Banker and you Mr. Building and Loan Man, isn't there something that can be done to supply respectable homes for at least $25 per month?

I ask you if there isn't some way that Rahway can figure out to place small houses on thhe rental market so that we can give our salaried men a decent place in which to place their family.

We in Rahway must realize that we are a middle-class town—and we should be darn glad of it. We aren't over-stocked with extremely wealthy families that do nothing but maintain an address here, and we are not over-burdened with poverty-stricken families which we must feed and clothe.

We must realize that we have industry—thank God—industry that is attracting the better worker and not the overflow of crowded city slums. We have workers who are above the average—workers who demand that we givve them respectable places to live.

And we must also realize that we have a "commuters' city"—a city easily accessible from the city where men and women working in the city may rent or buy a house, send their children to school, attend our churches, take part in our social life and buy from our stores.

What are we going to do about these people? Are we going to hope to goodness that they will find a place to live, or are we going to provide comfortable homes at reasonable rent?

I'll wager my hat that some enterprising builder is going to take advantage of this need and the present low cost of building materials.

S'long.

Bits Of Wisdom

As a general thing we obtain very surely and very speedily what we are not too anxious to obtain.—Rousseau.

Driving Hint

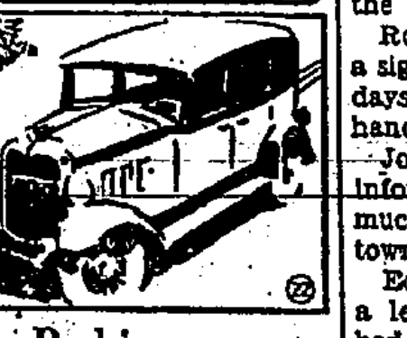

Parking

WHEN stopping or parking your car, see that the right side is within six or eight inches of the curb. The wheels should be cramped to the right so the car cannot move far accidentally. Make sure the emergency brake is set and that the gears are in neutral before leaving the car.

Do not leave the curb after parking without first signalling and seeing that your way is clear to drive into moving traffic. A moving line of traffic has the right of way.

Never park within 15 feet of a fire plug in front of a mail box, or within 25 feet of an intersection.

THE GREAT AMERICAN HOME

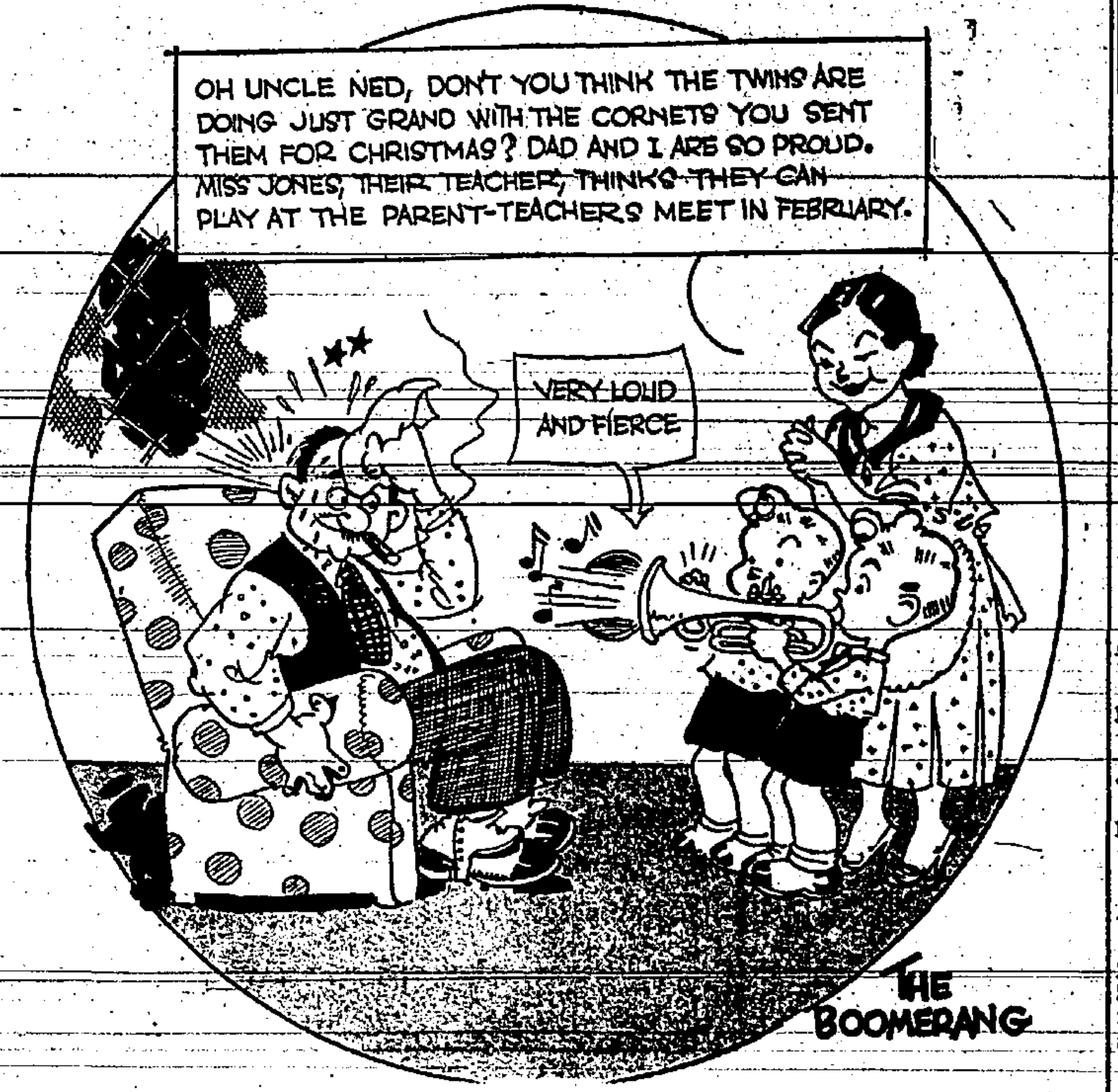

WRITTEN BY STUDENTS

The High School Record

BOOST STUDENT ACTIVITIES

VOL. 2. NO. 12 Weekly Journal of School Events TUESDAY, JAOUARY 9, 1934

H. S. RECORD

Official Weekly Journal of Rahway High School News
Published Weekly by the Newswriting Class
Editor-in-Chief .... William Ancler
City Editor .... Vivian Graves
Business Manager ..... Ann Leber
Librarian .... Irene Groom
Faculty Advisor .... Leroy S. Potts

Editorial

By William Ancler

In this day and age everyone realizes the value of thrift. Yet is it not surprising that of the 600 students in high school only one-fourth take the trouble to deposit?

Thrift is supposed to be a cumulative habit, yet figures show that of those who do bank, 28 percent are sophomores, 20 percent juniors, and 17 percent seniors.

To judge from this, the older one gets, the less frequently he banks. This of course should not be so. Let me quote Herman Kagan, the high school thrift adviser. He says:

"Thrift is as necessary to a student as his lessons. A boy or girl, to be successful in after life, must know the value of money and realize that nothing can make him feel so secure as a good bank account. The saving habit is instilled in children in the lower grades because if they can obtain the habit then, it will be ever so much easier to continue it when they are older. Every student should save systematically."

Teachers 'Do Things' During Vacations

Reporter Discovers Instructors Keep Busy Away From Class

By Dorothy Gibbons

Teachers of Rahway high school "go places and do things" when they have a vacation. Here's material to prove it!

Mrs. Grace Meyer went to Bridgetown.

Mis Evelyn Wise had her hands full taking care of her new dog. To break the monotony she went to luncheons, bridge parties and the cities.

Robert A. Coan remarked with a sigh that he had spent the holidays with a paint brush in his hand.

Joseph D. Person gave hurried information that he had spent much time in Easton and Allentown.

Edward Perrine revealed after a lengthy interview that all he had done of importance was to attend a show!

Mrs. Florence Borden divided the holiday between Philadelphia and Montclair.

Miss Jane Beynon declared with a smile that she had stayed at home and kept warm! Her home is in Pennsylvania.

Only six percent of the entire population of the Hawaiian Islands is pure Hawaiian.

Hat bands originated in medieval times when a knight tied his lady's scarf on his helmet.

A wide Arctic study is planned by the Soviet with 2,000 persons taking part.

Business Of Janitors Is "Picking Up," According to Those In The H. S.

Boys And Girls Give Cleaners "50-50" Break In Amount of Work; One Janitor Talks With Teachers To Learn That Which Instructors Paid For

By Philomena Pepe

"A moment of my time? Why certainly," said Joseph Gettler, janitor of the high school, as he laid his broom and shovel aside.

"Busy? Yes, I always manage to find plenty to do."

"Now—Mr. Gettler, tell me, which of the students give you more work to do, boys or girls?" he was asked.

He smiled hesitatingly, then replied, "Well, I don't know, seems to me it's a 50-50 deal."

"What do I think of the practical pranks of the students?"

"Well, I'd say that the janitors always get the worse end of them." And he laughed. "No, I know of no incident or occurrence to relate in regard to my work but I'd like to state that I centainly enjoy talking with the members of the faculty."

"Just what do you mean by that, Mr. Gettler?"

"Well, talking to the various teachers enables me to gain some knowledge that the teachers had to pay for."

"Mr. Ball? Why he's over here in the manual training room."

"Thanks, Mr. Gettler."

The interview with Mr. Gettler over, the reporter went groping about the various rooms of the basement looking for Thomas Ball our other janitor. He was found in the manual training room.

"I hear you're some sort of a magician, Mr. Ball. Is this true?"

"Oh yes," he said. "I used to perform as a magician and ventriloquist as a side profession. I haven't much time for that sort of stuff now."

"Co-operation from the students? Why, yes, both boys and girls show much co-operation in making the tasks of a janitor less burdensome."

"Is that all you have to say, Mr. Ball?"

"It's all I can think of now," he answered with a broad smile on his face.

"All right then, thanks."

Thus it may be said that the work of a janitor may be summed up in a simple sentence, "Business is always picking up."

Bits of News

From The High School

By Irene Groom

Miss Kathleen Tucker held a bridge party in her home, 118 Commerce street, Monday evening. The guests were the Misses Kay Handley, Jean Ackley, Helen Rollinson, Jean Sadler, Winnie Rowe, Connie Berry, Charlotte Peterson, Dorothy Gibbons, Virginia Roberts and Mary Gusmer.

Miss Dorothy Gibbons held a party in her home, 117 Hamilton street, Friday. Those who attended were the Misses Margaret Semple, Kay Tucker, Constance Berry, Frances Henson, Kay Handley, Elinor Garland, Lillian Albisser, Jean Ackley, Irene Groom, Catherine Allers, Florence Bedman, Virginia Roberts and Dorothy Dunn.

Miss Betty Lauer entertained New Year's Eve. The guests were the Misses Betty Baumann, Betty Baker and Robert Corbin, Earl Silvers and Thomas Coughlin.

Marie DeDeo held a New Year's Eve party in her home on Bryant street. The guests were the Misses Marie Ryan, Janet Patterson, Jean DeDeo, Claire Marson and Pat Holland, Pat Amorelli, Ray Gage and Stanley Marson.

The Misses Pauline and Jane Hammond entertained the Misses Irma and Elaine Williams from Jersey City recently. After a theatre party the following were entertained in the home of Miss Pauline Hammond: The Misses Elouise Collier, Louise Brown, Clarice Greene, and Andrew Collier, Thomas Brown, Winston Greene, John Eisbey and Ira Cromwell.

Resolutions Prove Unpopular In H. S.

Most Popular Resolve Is Resolve To Stop Resolving

By Elouise Collier

As the result of a survey last week, it was found that New Year's resolutions are taboo as far as the students and many of the teachers are concerned.

Surprising though it may seem, the boys take resolutions much more seriously than do girls.

One "heavy" youth has resolved to lose weight, as have many of the girls. Some of the less ambitious students resolve to "do less work twice as hard."

The usual list of resolutions, "no finger nail-biting," "no staying out late," "no smoking" and "saving money" were listed, but the one resolution which stood out was, "I have resolved to make no more New Year's resolutions."

Miss Betty Woodruff, graduate of Rahway high school and student in New Jersey College for Women, entertained a few of her college friends at her home Friday, December 29. The Misses Virginia Coan and Peggy Howe of Rahway also attended.

Before a blazing fire in the Colonia Country club, hot chocolate and cookies were served to members of the Christian Endeavor society of Second Presbyterian church after a coasting party last week. Those present were the Misses Vivian Graves, Virginia Coan, Betty Baker, Doris Baker, Betty Lou Fleischer, Clara Mershon, Anne Leber, Patty Witte, and John DuBie, Scotty Rankine, John Marsh, John Rhinesmith and Scotty Parks.

THIS 'N' THAT

By JAY AHR

The King's English

Overheard here as a w was complaining about diffic in breathing:—"I got it on windpipe. I can't get breeze."

One For The Book

I asked a German prof to me the longest legitimate G man word he has encount and here it is, as it is prin in every railroad car in Germ "Reisegepackversicherungsat engesellschaftshauptgebaude." Fifty-five letters—all of wh mean the main building of t travelers' baggage insurance a company.

Today's Simile

Quiet as the public library New Year's Eve.

Just So You Know

I had planned to wire S Rand a happy nude year, but got all about it.

A Cool Guy

Dear Jay Ahr:—What ki young man walked out of a h ice cream parlor Saturday e ning in the cold weather eat an ice cream cone?

Interested Reade

Add King's English

A contributor informs me heard a girl exclaim, "My pa killed a chicken's neck off."

Say It Isn't So

Then there's the guy w thinks the Pied Piper is a pl tered plumber.

I Can't

Corky wants to know if I r member way back when a g had to have a lot of cloth loosened when she fainted.

More English

Overheard here:—"Oh ther come somebody."

Know This Too

An there isn't much doubt b that Lupe Velez has Mex-appe

This Really Happened

A local store proprietor rece ed another bouncing check fr one of the habitual offenders. "Well," he said with empha "this is the last bound-up."

Public Enemy

The smoker who is always o of cigarettes.

Youzah

And a Main street butcher su gests, "some bones for the dog as Famous Last Words.

Famous Last Words

"Annie doesn't live here a more."

Press Comment

Making budgets this year w be one thing—collecting ta will be another.

Nevertheless every effort shou be made to see that budgets a not inflated and that while lu uries are cut out, debts are i cluded.

It is unfair of course that paying debts incurred beca property has not paid its ta those who paid their taxes s compelled to pay again, but th seems to be no other way of g ting municipalities out of d than by including the debts in th budget.—New Jersey Courie Toms River.

The American people have th best of reasons for looking to th future with confidence. The cou try is still here, in spite of pr dictions made about a year a by several whose faith had bee shaken. The land is no less fe tile than it was. Its individu spirit is no less potent. Its inte lectual capacity is no smalle Factories, utilities, railroads, in surance companies, mines, bank farms—they are all still here, an they will be doing business usual when new forces, ne changes, of which we know noth ing now, have usurped the cent of the stage.—Rutherford Repub lican and American.

Remember that the perfect j never existed except in the min of an imperfect man. If you thi your job can't be improved upo you are inoculated with a chron ailment of mediocre workers. a cure, try hard work, straig thinking, absolute loyalty to yo employer, and an unrelenti faith in yourself. These attribu are the surest form of job insur ance.—Westfield Leader.

Always First

The Rahway Record

THE PAST IS GONE — WE FACE TO-DAY

Always Fair

VOL. 111, NO. 2528. RAHWAY, N. J., FRIDAY, JANUARY 12, 1934 PRICE THREE CENTS

Non-Stop Massed Flight Record Set By U. S. Navy Patrol Squad

(By Special Wire From Universal Service)

Honolulu, Jan. 12—The six planes of the United States Navy's crack air patrol squadron, flying in perfect formation, landed in quick succession on the waters of Pearl Harbor at 12:22 yesterday afternoon, Hawaiian time, successfully completing the 2,150 nautical mile transpacific flight from San Francisco and establishing a new world's record for non-stop massed flight.

Flight Commander Kneffler McGinnis was the first to alight his ship. The roar of the motors was swept under by the deafening shouts of acclaim from the throats of 20,000 persons who crowded the beaches and the jetties that fringe the harbor.

The aerial armada accomplished its magnificent feat in 24 hours and 35 minutes.

30-Hour Week Discussed

Washington, Jan. 12—President Roosevelt personally is studying the question of instituting a 30-hour week for labor in the hope of reaching a solution satisfactory to both industry and employees, it was learned today.

The chief executive already has discussed the proposal with some Congressional proponents of the six-hour five-day week. He plans further conferences at the White House next week.

Investigate Mellon's Payments

Washington, Jan. 12—The new tax division of the Department of Justice is delving into personal income tax returns of Andrew Mellon, former secretary of the treasury, as well as those of his vast business interests, Attorney General Cummings revealed today.

The investigation goes back five years and is being made by the department independently of any inquiry by the Internal Revenue Bureau, Cummings said.

Jersey Liquor Baron "Broke"

Newark, Jan. 12—Walter Gerleit, former lieutenant of the late Al Lilligan, erstwhile Jersey liquor baron, is broke.

This was revealed last night when Gerleit was unable to raise $25 bail after he had been arrested on a warrant charging him with reckless driving. The warrant was issued by the Woodbridge police who want him in connection with an automobile accident there on June 16 last. He was lodged in jail when he was unable to raise the small bail required.

Pick Wynekoop Jurors

Chicago, Jan. 12—Four jurors had been selected when court reconvened today for the trial of Dr. Alice L. Wynekoop.

The first day of the elderly and distinguished woman physician's trial for her life was attended by thousands who fought for a glimpse of the frail, grey defendant.

Roosevelt Plans Message

Washington, Jan. 12—President Roosevelt will reveal his monetary policies, covering both gold and silver, in a special message to be sent to Congress shortly, it was learned today.

The President discussed the message in a series of conferences yesterday with his principal monetary advisors. It is expected to go to the Capitol early next week.

F. D. R. Gets Liquor Tax Bill

Washington, Jan. 12—The liquor tax bill, first message to be passed by Congress at this session, was on President Roosevelt's desk today for his expected signature.

Geared to start the flow of revenue from the bill into the public coffers, the Senate and House swiftly put finishing touches yesterday on the measure which is expected to raise between $500,000,000 and $600,000,000 annually.

Mme. Lupescu Wounded

Vienna, Jan. 12—Mme. Magda Lupescu, sweetheart of King Carol II of Roumania was reported slightly wounded when an assassin emptied a pistol at her in Sinaia, Roumania, yesterday.

The assassin and several accomplices, according to reports from Bucharest, were arrested.

Lindbergh Will Appear

Washington, Jan. 12—Colonel Charles A. Lindbergh has volunteered to appear before the Senate air mail investigation to explain his aviation financial transactions.

In testimony Wednesday it was revealed Lindbergh received an outright gift of $250,000 in stocks of Transcontinental Air Transport. He was advised it "would excite a lot of attention," if he kept too much of it in his own home.

Hoffman Elected G. O. P. Club Head; Committee Named

Mason, Wilkes and Kagan Also Chosen Officers of Rahway Club

Entertainment Planned For Thursday Jan. 25

City Treasurer John J. Hoffman was elected president of the Rahway Republican club during the annual meeting held last evening in the Junior O. U. A. M. hall.

Mr. Hoffman, always an active Republican worker here, succeeds Ross O. Fowler, former president of Common Council, who resigned as head of the club when he resigned as a member of Council.

Other officers who were unanimously elected last night to serve with Mr. Hoffman are: Secretary, Overseer of the Poor Floyd E. Mason; treasurer, Clarence Wilkes, and financial secretary, Attorney George M. Kagan.

Heads G. O. P. Club

J. J. HOFFMAN

James Daly was judge of elections, while [illegible] Irons and Edward Ayers were tellers.

The following were named members of the entertainment committee: Mrs. Harry J. Nimzik, Mrs. Fred G. Pfeiffer, Mrs. Ruth Foulks, Mrs. Rose Esposito, Mrs. Maurice Challet, Mrs. William V. Herer, Mrs. William Urmston, Mrs. Irons, Mrs. Pagano, Mrs. George Little, Mrs. Millard Jett and Miss Ruth Splane. This committee will be in charge of an entertainment Thursday evening, January 25.

More than 125 persons were present last night. President Hoffman announced that meeting will start promptly at 8 p. m and end at 10 p. m.

Mr. Hoffman is a native of Alleghany, Pa., moving to Rahway in 1901, and joining the local Republican club in that year. He was associated with Pennsylvania railroad 11 years and the Pullman company 12 years. He is a member of First Presbyterian church, Lafayette lodge, No. 27, F. and A. M., Salaam temple, Shriners, and a past exalted ruler of Rahway lodge, B. P. O. Elks. He served as city clerk in 1928, 1929 and 1930, after which he served his first term as city treasurer.

Explanation of Revised Budget Found In Freeholder Statement

Chairman of Finance Committee of Newly Seated County Board Gives Reasons For New Budget And Tells of Anticipated Revenues and Expenditures

Explanation of the revised budget for Union county submitted to the Board of Freeholders by the finance committee of the county body, is contained in a statement issued yesterday by Charles E. Smith, chairman of the committee.

In Mr. Smith's statement is also included the reasons why a revised county budget was believed necessary by the newly seated Freeholders' board.

Mr. Smith's statement is as follows:

"The budget approved by the former Board of Freeholders, which was up for hearing January 3rd and referred to our Committee for further consideration and report, has been the subject of diligent study. After careful deliberation, your Finance Committe submits herewith its report in the form of a revised budget which constitutes our new budget policy.

"The reason for submitting a new budget is that of the many radical changes as to form and severe cuts in appropriations deemed necessary under present economic conditions, and from the further fact that two substantial items of anticipated revenues were omitted from former budgets which, we believe, should be listed as budget items, namely, receipts from motor vehicle funds, county aid, and receipt from violations of the motor vehicle act. These revenues have been received and expended each year for road maintenance and, consequently, should appear as revenue items in order that all anticipated revenues may be listed as budget items and controlled by budget procedure.

Consolidation Of Work Indicated

"In conformity to the new arrangement county activities, as prescribed by the recently adopted by-laws of this board, there will be found in the revised budget some new grouping of appropriations, which are indicative of the consolidation of these activities under one administrative head.

"The task of revising the budget to effect every possible saving was undertaken with full recognition of the demands of the present economic conditions. There was a handicap of more than $600,000 which last year's budget placed upon the task. Thirty-four percent of the total appropriations are for debt service, which is unavoidable. Twenty-nine percent of the total is for hospital and relief purposes which, it is felt, should be given every possible support at this time. Five and one-half percent of the total budget is devoted to park maintenance, leaving only 31½ percent of the total appropriations, half of which are mandatory, for the administration of county offices, courts, roads and bridges, and maintenance of the jail and court house which clearly restricts the possibility for saving to a very small percentage of the appropriation schedule.

"To arrive at the real cost of county government for last year there should be added to the appropriation totals the two omitted items above indicated, which cover expended for road maintenance, amounting to $85,161.27, which would bring county government cost up to $3,802,789.88. The total of appropriation for county government in the revised budget is $3,802,327.28 or $113,952.28 less than the budget previously submitted, which will result in $209,000 less tax burden than originally proposed.

"In order that our taxpayers may have a full knowledge of the difficulties encountered and the reasons why it is impossible to present a budget that will produce a lesser amount to be raised by taxes, we invite consideration to a number of the difficulties encountered.

"By examining last year's budget, it will be noticed that the appropriation from surplus reve-

Please Turn to Page Two

Historic Gavel Presented Franklin P.-T. A.

When future meetings of Franklin School Parent-Teacher association are called to order, it will be with the aid of a memento from old Franklin school.

Walter L. Garthwaite, 48 Mooney place, has transformed a piece of the newel post of the stairway of old Franklin schol, one of Rahway's first schoolhouses, now being torn down, into a turned gavel which was presented to the Franklin School Parent-Teacher association by Miss M. Ada Farrell, principal.

The gavel is of black walnut, with a handle nine inches long and a head two and three-fourths inches in length.

Mr. Garthwaite presented his wife with a similar gavel, inlaid with two stars, when she was installed as Worthy Matron of Rahway Chapter, No. 72, Order of Eastern Star.

City Finances In "Deplorable State" Council Is Advised

"We Must Cut Budget To Bone" Finance Chairman Says; Council Criticized On Play Center; Advisory Board Renamed

Ordinance, Called Illegal, Is Deferred; Member Of Sinking Fund Commission Named

Statement by Councilman-at-large Charles E. Reed, chairman of the finance committee of Common Council, that the city's finances are in a "deplorable state"; the reading of the annual report of Chief of Police George McIntyre, Jr., and the protests by mmebers of the community recreation committee against the refusal of Council to permit the use of the old firehouse on Milton avenue as a recreation center, were among the high lights of a lengthy and dramatic meeting of the legislative body held in the city office building, Wednesday night.

When the regular business of the meeting had been concluded, Councilman Reed rose to state that a study of city finances shows the city's financial situation to be "very acute." He said that he did not know where salaries for school teachers, policemen and other city employees were coming from for the next six months.

"Must Practice Stiff Economy"

"It is a stern task that confronts this body for the coming year," Councilman Reed stated; "we will need all the advice that the citizens' adivsory committee can give. We must cut the budget to the bone no matter what we would like to have. We must practice strict economy."

Mrs. W. P. Hammond Pleads For Colored Play Center

Mrs. William P. Hammond, 12 Campbell street, member of the community recreation committee, made a dramatic appeal for permission to use the old firehouse, Milton avenue, as a recreation center for colored persons.

Her appeal was made following the reading of two communications protesting the establishment of the center. The letters were signed by Edward Lobelson, owner of property at 28-30 East Milton avenue, and Mrs. Anna Schnabel, 551 West 169th street, New York City, owner of property there. Another letter asking Council to grant permission for use of the building was received from Mrs. Dion K. Dean, secretary of the recreation committee.

Mrs. Hammond declared that there are more than 800 colored persons in Rahway, 56 of whom are taxpayers. She said that they are "never disloyal" and that they "deserve a place to play."

She accused Council of dodging the firehouse issue and also accused the emergency relief administration of "political favoritism" in distributing relief.

Her tirade against Council was answered by Councilman Reed who declared that if there was proof of any "favoritism" in the relief department, he would immediately resign and ask his deputy to resign with him.

Councilman Reed said that he agreed with the recreation committee on the need of a play center for colored persons but that the firehouse had already been decided upon as headquarters for the emergency relief administra-

Please Turn to Page Two

Nimzik Writes Letter After Council Meeting Disagreement

Disagreement with Harry J. Nimzik, president of Common Council, and other members of the legislative body relative to the establishment of a recreational center for colored persons, which was voiced during the Council meeting Wednesday night, was answered in a letter sent to The Record last night by Councilman Nimzik.

Members of the recreational committee of the emergency relief administration desire to establish the center in the old firehouse in East Milton avenue. The request has thus far been refused by Council.

Councilman Nimzik's letter follows:

"Editor, The Record:

"In view of the accusation made against me by Mrs. Chester H. Davis and Mrs. William P. Hammond, I believe it only fair that the people of Rahway should know the facts in this matter.

"In 1933 I was chairman of the city property committee of Common Council in company with Councilmen Thomas Moran and Edmund D. Jennings.

"The project of converting the old firehouse on East Milton avenue into a recreational center for colored persons was first brought to my attention by Mr. Cleland, member of the staff of the New Jersey Reformatory. Mr. Cleland called me and asked permission to use this building. I informed him that I would do nothing without first consulting the other members of the committee, which I did at the first opportunity.

Answers Citizens

COUNCILMAN H. J. NIMZIK

"In view of the numerous protests received from property owners in the neighborhood of the firehouse, together with the petition of protest bearing 27 signatures, the committee decided the project was not feasible.

"At this time Mr. Charles E. Reed, director of the emergency relief administration, informed me that the recreational program had been dropped.

Please Turn to Page Five

Annual Police Report Requests Padded Cell For City Jail

Three recommendations to Common Council by Chief of Police George McIntyre, Jr., featured the annual report of the police department submitted to Council Wednesday night.

The first recommendation was for the installation of a padded cell in the jail to take care of violent prisoners, and the second was for the purchasing of a strait-jacket to enable the safer transportation of deranged inmates.

Chief McIntyre placed emphasis on the third recommendation which was for removal of the traffic light from the intersection of St. George avenue and Ross street, to the intersection of East Hazelwood avenue and Lawrence street. The chief stated in his report that he believed such a move would lessen the number of accidents materially at the latter crossing.

A total of 528 accidents were reported for the years as compared with 556 during 1932.

Not one murder or one suicide was recorded in the city during the last 12 months, most of the arrests being for minor infractions of the law.

While in 1932 there were 30 arrests for drunken driving only six such arrests were made in 1933. The local police arrested 26 suspects for outside authorities, nine for robbery, and 20 for assault and battery. One case of vagrancy was reported for the year.

One charge that did not appear on the fiscal report, although four persons were arrested on it in 1932, was that of "illegal possession and manufacture of intoxicants."

The police cars answered 2,370 calls during 1933 and turned in a record of 51,067 miles traveled during the year. Stolen property worth $12,575.25 was found by the police and returned to its rightful owners.

Two members of the force were retired during the year each with 24 years of service to his credit. They were Captain James Thompson and Lieutenant James Crahan, while Patrolman George Pinfield was retired on pension because of disability. One member of the department, Patrolman William Christian, died on June 7.

At the close of the report the recommendations to Council by Chief McIntyre were referred to the police committee for consideration and the report was ordered filed.

WILL PLAN CARD PARTY

The committee in charge of arrangements for the annual benefit card party sponsored by the parish associations of St. Mary's church will hold a meeting in St. Mary's auditorium, Central avenue, tonight. The meeting has been called by the Rev. M. J. Boylan.

Plainfield Man Mistakes CWA Workers For Golf Gallery

No, ot a golf match—just the CWA workers and ther automobiles.

A resident of Plainfield, Dudley M. Wilcox, brought a letter to The its columns. He told an interesting Record this week for publication in story.

He said that the frequently passed Goodman's Crossing where Rahway and Clark Township CWA workers are engaged in a mosquito commission drainage project. But Mr. Wilcox did not know they were CWA men. He noticed the automobiles the men had driven to work, though a golf match was in progress and interested in the sport decided to find out if a match was in progress nearby. To his amazement, he was told by one of the CWA men that it was not a golf match but a CWA project.

Mr. Wilcox went home to his editor to publish the following let- typewriter and later to The Record ter:

January 10, 1934

Editor, The Rahway Record:

My visit at your offices yesterday was premised on my curiosity as a spectator who wondered about needy men driving cars to work on public works jobs. Men who can afford new license plates and buy gas are not exactly the ones who must be in urgent need of CWA assistance. For some weeks there have been parked daily at Goodman's Crossing a dozen to several times that many cars of the mosquito-drainage crew, working under the supervision of Patrick Carillo. These workers come from Linden and Rahway; and the CWA has arranged transportation to and from these points to workers at an expense of nine dollars a day for hire of truck and driver. No doubt some of the crew have owned cars for several years or more and consider same a necessity and asset under any circumstances. The CWA idea, as I see it, is to give citizens in dire need a chance to make bread and butter for themselves and dependents at this stage of the economic doldrums. Certainly, from all reports, and also personal observation, there are many individuals really in need of every dollar that they can honestly earn; and these should be the first to benefit by government programs to put men to work. Men who can work for a week or so and then afford new licenses for Buicks, Chryslers, Graham Pages, Whippets and what not, are not appar-

Please Turn to Page Three

Franklin P.-T. A. Favor Play Center

Group Does Not Oppose Use of Schools For Recreation

The proposed use of Franklin school for a recreation center was sanctioned yetserday afternoon by the Parent-Teacher association of that school. Mrs. Kenneth Ritchie addressed the meeting on "Teaching Harry the Right Initiative for Thrift."

A gavel made from the remains of the old Franklin school by Walter L. Garthwaite, 48 Mooney place, was presented to the group by Miss M. Ada Farrell, principal.

Announcement was made of the study group leaders' meeting in the Woman's club, 16 South Bsrad street, Elizabeth, today at 2 p. m.

The association will hold a card party Jnuary 25 at 8:15 p. m. in charge of Mrs. JJoseph Coles.

Founders' Day" will be celebrated in connection with the next meeting, February 2.

Name Rahway Men On Code Committee

Six Local Men On Retail Code Authority For This Area

The retail code authority for the area including Elizabeth, Rahway, Roselle, Roselle Park, Cranford, Garwood, Westfield, Clark Township and Linden, has recently been set up to act as a basis of self regulation through trade associations of the retail trades.

The committee appointed to represent Rahway includes George R. Hoffman, Frank C. Roberts, Herman Gries, W. A. Ransof, John E. Barger and Edwin Halliday.

Citizen Questions 3-Month Tax Bill

First Tax Period Cut To 2 Months By State Law

When are three months not three months?

That's a question the Rahway tax receiver's office has been answering during the last few days as irate taxpayers presented with their first quarterly tax bill for 1934 find ttha it must be paid on February 1, which is actually two months from the time the last payment was made.

One taxpayer has written The Record, "how come?" and a number of persons have called the tax receiver's office.

The explanation is based on state law which requires that the first payment be made February 1, the second on May 1, the third on August 1 and the fourth and last on November 1.

The letter from the questioning taxpayer follows:

Jan. 8, 1934

To the Editor of The Record:

Hope you please print this letter. Received tax bill this a. m. Paid taxes up to Dec. 1 on Dec. 1. The new tax bill has to be paid February 1, but for three months or one fourth of a year. Since when is it three months from Dec. 1 to February 1. When I went to school we learned that was two months or one sixth of a year. What is the city going to do about it? It's hard enough for the people in these times to pay a tax bill December 1, water tax January 15 and a three only two months are duen hr months—tax bill February 1 when only two months are due. Why not make it payable March 1 which is three months. It's about time the people of Rahway wake up.

A TAXPAYER.