The Rahway Record

J. R. MARPLE, Publisher.
WALTER F. MARPLE, Business Manager

This Newspaper was Founded and is Maintained Upon the Principle of a Clear, Concise and Unbiased Presentation of All the Interesting News of the City, and Upon the Basis of a Progressive Editorial Policy.

TUESDAY GOOD MORNING DECEMBER 18, 1934

A Real Gift

One of the finest Christmas presents we know of is being given each year in Rahway—yet few of us realize it is being given or appreciate the lasting value that is thereby received.

The present is a year's membership to the Rahway Y. M. C. A. for some 60 worthy boys who would not otherwise receive the benefits. The value is the development of a finer type of manhood among the boys of our city which unlikely would be obtained if it were not for the gift.

The membership gifts, started in 1933 after a year's study by members of the Fellowship club of the local association, form the basis of what is known as the "worthy boys membership movement." The project has become one of the outstanding activities if not the most outstanding activity of the Fellowship club. Members of the group obtain the necessary funds from the "Y" memberships from their own organization and from other interested persons. After determining how many memberships they can give, the Fellowship club members then choose the most worthy boys they can find in the city. In this they are assisted by the teachers, truant officer and the overseer of the poor. Then, to make their sponsorship of the program complete, these men accept the responsibility of being "big brothers" to the little fellows, many of whom never before have known what it means to have someone take a very definite interest in them and their welfare.

There are many beneficial results of the program but two are outstanding. First, each of the boys receive a positive and constructive aid in their allotment toward their development into good citizenship. Secondly, they are started on the road to the time when they will be self-sustaining members, thereby doing their part to make the association a constructive force for good in the community.

It is gratifying to state that a very large percentage of the boys given "Y" memberships under the plan have "measured up" in their job of becoming "good citizens" of the "boys' movement." In the words of E. L. Mosier, boys' work director of the association, "the present strength of the boys' work in our association is due in large measure to the impetus given by the worthy boy membership movement of the Fellowship club."

Every person with the interest of the city and its youth at heart can readily understand the goal that is being done by this work. Here is a worthy work, not be done without money—money that is an investment in the development of manhood. It is a truly worthy work, well started and showing results. The work needs the help of every citizen. Any amount, large or small, will be appreciated and will go far toward perpetuating the job.

It Deserves Your Support

just between

you and me

by ding

A fair and equitable distribution of Christmas baskets means a happier holiday for a greater number of Rahway's needy families.

The campaign instituted by the Welfare committee of the Emergency Relief Advisory board headed by the Rev. Finley Reech is seeking such an equitable distribution by backing all organizations who are planning to give out baskets this year as relief headquarters as a clearing station.

Such organizations are asked to submit complete lists of the names on their Christmas relief lists that the names may be checked against the lists of other organizations and any duplications noted and omissions rectified.

Such a move deserves the whole-hearted support of every charitable group in this city.

We feel sure that such organizations would not consciously allow a situation which we have evident in other years continue if there is a way in which it might be remedied.

We feel sure too, that no such organization would willingly give a basket to a family which has already received one or is scheduled to get one from another group and then allow some other needy folks to miss the holiday without any basket at all.

We are sure that these groups must see and feel the spirit of fairness and the spirit of a true Christmas tide that lies beneath the committee's move and will co-operate.

There is no element of compulsion in this move. It is merely the attempt of a conscientious body seeking to remedy a situation which has worked out unhappily and sadly for some of the destitute in the past.

This is the first time that the move to co-ordinate the distribution has been attempted on the thorough scale that it has been planned this year.

Sixty-five organizations have been contacted. The nature of their work speaks enough for the natures of the organizations. They are fulfilling a community need and performing a good deed, sincerely planned and sincerely carried out.

But in the enacting of this deed, it should be the concern of every such organization to see that other agencies are avoided and that some families which otherwise would be necessarily neglected receive their full and just share of the good things.

the scrapbook

History of Rahway From Newspaper Files
Tuesday, December 18, 1934

Rahway 65 Years Ago

From The National Democrat—December 18, 1869.

WOMAN SUFFRAGE—The New Jersey Woman's Suffrage Association held their convention in Newark last week. A large amount of speechifying was done, and the following officers were elected: President—Lucy Stone; vice presidents—Antoinette Brown Blackwell, Thomas B. Peddie, of Newark, etc.

The following resolution was adopted:—

Resolved, that the executive committee of the New Jersey State Woman Suffrage Association be instructed to prepare a memorial to Congress in favor of a seventeenth amendment to the Federal Constitution extending suffrage to women on the same terms as men.

Rahway 50 Years Ago

From The Rahway Progress—December 18, 1884.

A new roller skating parlor will be opened in Temple Hall on Saturday of this week.

The bicycle tricycle, and roller skating crazes have reached such alarming proportions that it looks as though we would soon have the whole Yankee nation on wheels. The consequent enormous saving in shoe leather ought soon to make itself felt in renewed prosperity.

Rahway 25 Years Ago

From The Rahway Record—December 18, 1909.

Notices to automobile owners are being sent out from Trenton by State Motor Vehicle Commissioner J. R. R. Smith to every owner of an automobile in this state and in other states where New Jersey licenses are held. An important announcement in the communication is that the old numbers cannot be retained by persons who apply for 1910 licenses.

Rahway 10 Years Ago

From The Rahway Record—December 18, 1924.

Charles H. Dudling, of 243 Maple avenue, and Charles C. Koenig, of 111 Main street, returned Tuesday night from a successful hunting expedition in South Jersey. Each got a good-sized deer, which were on exhibition at Mr. Koenig's store this week and attracted much attention.

Eight degrees below zero was registered yesterday morning at Chief of Police David H. Ramsey's thermometer at his residence, 222 Hamilton street. This is the coldest thus far this winter.

Rahway 5 Years Ago

From The Rahway Record—December 18, 1929.

"Words and Music" it was named and the title covers a multitude of graces at the presentation of this show on Friday evening by the Civic Service league of this city at the Ilderan club for the promotion of that organization's widespread charitable program. The various "words" and alarming hits of "music" were directed by J. Stanley Davis as master of ceremonies and Miss Harriet Russ, as director of the show. Without conversatism, the performance was, to describe a cliche, original and refreshing thing, truly, "the hit of the season."

THE OLD MAN OF THE MOUNTAIN

this 'n' that

by jay alr

Worst Pun Contest

"Just then Daniel saw the handwriting on the wall."—"And den what happened?"

Suggestion Dept.

Relatives who move at the drop of a hat are aggravating. Why don't they borrow from other public utilities to give their relatives?

Lines We All Know

"The lack of the house is the lack in."

Another Public Enemy.

"I don't care for gum or candy, but I do like sweets," says Doris Duke, Park numbers 4-H health champ.

Nifty

A group of Park people on a social trip to Manhattan city passed in review a week ago. While the group was paying the bill at the entrance, his wife, who was with them, said to the cashier—"Shh! Don't make a noise—she's resting in the car."

Not Particular

Dear Jay Alr: Birth certificate of the baby girl born to us two days after the above, Tuesday, Dec. 4, 1934:

Husband—"I want a boy."
Wife—"I'm getting tired of doing."
Wife—"Well, I'm sure I don't care, I'm getting tired of being asked for one."

Famous Last Words

"Just mark me down for one."

bible thought

And He said unto him, Why called thou Me good? there is none good but One, that is, God: but if thou will enter into life, keep the commandments.—St. Luke—Ch. 18:19.

Services This Morning For Mrs. Walter Asman

A requiem mass will be held this morning at 9 o'clock at St. Mary's church for Mrs. Walter R. Asman, 99 Albert street who died Sunday after an illness of nearly a year. Burial will be in St. Peter's cemetery, New Brunswick.

Mrs. Asman was born in New Brunswick 43 years ago and was the former Catherine V. Daly. She had resided in Rahway for the last 22 years and was a member of St. Mary's church and a member of organizations of the church. She was also connected with the Criterion Entertainment and the Unique club.

Surviving her are her husband, Walter R. Asman; her father, John J. Daly of Albert Hill; Mrs. Charles Hans of Mrs. Joseph McNulty, New Brunswick; and Mrs. Thomas Mulligan, Mrs. Joseph and Mrs. Walthers, Andrew and Thomas Curry, New Brunswick.

Services In New York For Ernest Halasz

Funeral services were held yesterday in New York for Ernest Halasz, 51, who died Saturday in the Rahway Memorial hospital of chronic pneumonia. Mr. Halasz resided at 31 Monroe street.

Mr. Halasz was well known in Rahway having been in business here for a number of years. He operated a delicatessen on Cherry street and later operated a restaurant on Main street until about a year ago.

Survivors him are his wife, Julia, who is ill and in a sanitarium and two sisters in New York besides a number of relatives in Hungary where he was born. He had resided in this country for about 20 years and was a member of the Elks lodge and the Loyal Order of Moose.

bit of wisdom

Be not merely good, be good for something.—Thoreau

Which Wins?

Do you remember the fable of the hare and the tortoise?—How the tortoise won the race with his slow but steady pace, while the swift hare lost because he loafed on the way?

Saving money is like that. The people who save small amounts regularly and keep at it—are the ones who win out in the long run.

Always First | **The Rahway Record** | Always Fair

THE PAST IS GONE WE FACE TO-DAY

VOL. 112, NO. 2626 RAHWAY, N. J., FRIDAY, DECEMBER 21, 1934 Six Cents a Week Delivered by Carrier PRICE THREE CENTS

Heavy Seas Smash Ships Along Coast

Severance Moves Slowly Towards New York With 41 Aboard

Lives Of 22 In Danger On Battered Trawler

New York, Dec. 21—The rescue operated by heavy seas and winds of gale proportion, 41 tired but determined men last night took matters into their own hands and headed their crippled ship toward New York under its own power.

They patched up the damaged hand steering gear of their 4,900-ton freighter, The Severance of the Diamond Line and made toward this port through high seas at six knots. They expected to reach New York early this morning. Proceeding a short distance ahead was the coast guard cutter Champlain, acting as guide. The Severance was bound from Norfolk, Va., to Boston for hard coal.

With The Severance apparently safe, word reached here that the 416-ton trawler Widgeon, out of Brooklyn, was in distress 105 miles east of Boston. Carrying a crew of 22 men the Widgeon appealed for help—declaring she was at the mercy of the towering seas. Her pump was broken and she was having engine trouble.

TOWN SOBERS

Shelbyville, Tenn., Dec. 21—This lynch-mad town, sobered by the invasion of 600 state troopers with full battle equipment, took stock today of its orgy of hatred and rode without incident into three mob members, wounds in 22 and destruction of its $150,000 court house by flames.

Safely locked in a mob-proof jail in Nashville, to be held there until plans for resumption of trial on charges of attacking a 14-year-old white girl are completed, were Joe Rankin, the 22-year-old negro whom a raging mob took violently to a near death lynch Wednesday afternoon. Circuit Judge Hickerson announced today that a change of venue will be obtained before any attempt is made to try Harris again.

FISH INDICTED

New York, Dec. 21—Albert Fish, confessed killer, was indicted today by the Westchester county grand jury for the murder in the summer of 1928.

At the same time the elderly house-painter was positively identified here by a former Hudson river motorman as a man seen on a rocky day on the river which he thinks he saw Billie Gaffney, the boy the latter disappeared in 1927.

Fish is expected to be surrendered to Westchester county authorities today after arraignment here on a charge of kidnaping the Budd girl here before taking her out of the jurisdiction to kill her.

BRUNO MOVE

New York, Dec. 21—Process servers employed by Edward S. Reilly, chief counsel to Bruno Hauptmann, who will be tried in Flemington in January for the murder of the Lindbergh baby, today was seeking James M. Fawcett, Brooklyn attorney. Hauptmann's counsel directly after his arrest in September.

Reilly said he had an order from the Supreme Court calling upon Fawcett to show cause why he should not turn over to Reilly all papers and documents connected with the Hauptmann case. Reilly alleges Fawcett, because Hauptmann has not paid a fee of $4,500, is holding data necessary to Bruno's defense.

RECOVERY PROGRAM

Washington, Dec. 21—President Roosevelt, recovery program "balanced" between the White House, his business men and assistants of his cabinet and important considerations of the president, because plans have been from these three points of view:

1. The American conference of mayors demonstrated a definite demand for the code for work relief, declared for a "strong public opinion" in order to maintain unemployed morale.

2. The American Federation of Labor, seized holiday 11, will demand Congress enact compulsory shorter hours legislation, the NRA relinquishing the maximum hour provisions, with an exception with industries where they are fixed by the business chiefs.

Mr. Roosevelt, informed of the "unconstitutional" the outline most observers had signed conciliatory to the NRA, the NLB and the AAA, and the president's own ideas, was reported to have "approved" the outline.

Services This Morning For Mrs. Walter Asman

A requiem mass will be held this morning at 9 o'clock at St. Mary's church for Mrs. Walter R. Asman, 99 Albert street who died Sunday after an illness of nearly a year. Burial will be in St. Peter's cemetery, New Brunswick.

Mrs. Asman was born in New Brunswick 43 years ago and was the former Catherine V. Daly. She had resided in Rahway for the last 22 years and was a member of St. Mary's church and a member of organizations of the church. She was also connected with the Criterion Entertainment and the Unique club.

Surviving her are her husband, Walter R. Asman; her father, John J. Daly of Albert Hill; Mrs. Charles Hans of Mrs. Joseph McNulty, New Brunswick; and Mrs. Thomas Mulligan, Mrs. Joseph and Mrs. Walthers, Andrew and Thomas Curry, New Brunswick.

Post-Office Geared At High Speed As Christmas Mailing Peak Pushes Men To Limit To Handle Heavy Run

Warning To "Mail Early" Apparently Goes Unheeded As Station Labors To Keep Up With Last Minute Rush; Even Postmaster Simmons Works On Floor

The proverbial Christmas rush has been an actuality at the local postoffice with special help and even Postmaster Harry Simmons pitching in to keep things in a semblance of schedule.

With a severe cut in appropriations imposed on the local station this year, the postoffice is being called upon to strain its every available nerve to keep up with the mail, incoming and outgoing, that is now pouring through local channels.

The mail is expected to be at a peak today with an equal rush tomorrow and a slight let-down on Monday.

Wednesday, a rainy day, affected the mail noticeably. Apparently there was little doing in the mails that day but with the return of better weather and the proximity of Christmas the rate has taken a definite upturn in the last day and the rush now approximates real Christmas conditions.

Wednesday, six of the 10 extra men taken in to effect a more expedient handling of the mail were at work, and the remaining four extras have now been called to put the final push over the top.

The clerks are now busy at five o'clock every morning. At that time all the mail that has come in on the train and truck during the night is sorted at the first desk according to route. Having been separated as to route the mail is left on the desks of the carriers who come in at seven to be separated again in sequence of delivery.

Systematic Filing

The sorting boxes for the carriers are so arranged and so tabulated according to street numbers and location that placing them directly in order in the various boxes designated for a particular carrier saves much time in them in order for systematic consecutive delivery.

The men at the original sorting desk are able to place the mail in street numbers only not necessarily in the order in which the various locations of particular streets follow along the route. The actual route is immediately grouped by the carrier as the letter placed in the route box designated for that section.

The peak of the mail which is now being handled is expected to attain a possibly higher mark than that of last year. Residents usually feel that the mail is the surest means by which to be labelled over the weekend. The Saturday mail is therefore accordingly heavy.

Deliveries On Monday

Most of the mail handled on Monday will be local mail, generally receive posted locally and addressed to Rahway destinations.

The outgoing mail is separated according to the destination by which it must be routed with each letter first being collected at a filing desk as to the city of state designation and then eventually being placed in the mail coches set aside for the various trains. The clerks on this job are fully acquainted with the routes made by the trains, the junctions at which they connect with other lines, and the route a particular letter must follow.

The 10 men who are working at the desks of the local postoffice were selected several weeks ago when Postmaster Simmons was required to submit their names to the Civil Service commission in Washington early last month for governmental approval.

RUSH DEVELOPING FOR LICENSE TAGS

The annual heavy rush for 1935 licenses and license tags is just around the corner.

The local agency of Baker and Brooks situated at 127 Irving street is entertaining an increasing number of applicants for the new tags daily.

The agency will be open from 9 a. m. to 6 p. m. on all working days from now until January 5 to take care of the heavy traffic.

Local Fire Department Issues Warning Against Holiday Hazards

Dangers That Lie In Dry Tree Branches And Methods To Reduce Fire Menace Cited; Trees Should Be Moved Few Days After Christmas

The local fire department has again issued its terse, annual warning against the hazards especially present during the holiday season.

Fire Marshal, according to the departmental circulars, accidents to pine, maple, beech, hemlock lead to the loss of life and the destruction of property—during the season.

Dry evergreen trees which are highly inflammable are one of the sources of danger. Such trees should be placed at a safe distance from any stove or heating apparatus. If they must be placed in a position where they will block an exit they should be removed.

In addition the tree should be firmly anchored so that they will not be upset over easily by children, anything thrown at or by a cat, or even by a bucket of water. Dry earth it will keep the tree fresher for a longer time with the branches having less tendency to dry out.

In every case, however, the department advises, the trees should be removed within a few days after the holiday as they become a increasing danger each passing day.

Tree decorations made of paper, cotton, cellulose and other materials that have a low combustion rate should be kept away from any possible sources of ignition.

The use of cotton for snow has caused large losses through fire. Cotton should be properly treated cotton, metal tinsel, and glass substitutes are recommended as considerably safer.

The use of candles on trees is cited as being very dangerous.

Continued On Page Two

Dance Tickets Do Not Concern Christmas Seals

Miss Laura J. Walden Calls Attention To Confusion Created In Sale

Attention has been called by Miss Laura J. Walden, executive director of the Union County Tuberculosis league, of the sale of tickets for a dance in the Elmora Hills club house, Friday, December 21, for the benefit of a tuberculosis clinic in Elizabeth.

The affair has no connection with the Union County Tuberculosis League, Miss Walden said. A Mr. Levine said to be the chairman of the drive in the county, will be heard in police court in Elizabeth today at a filing desk as to the authorities today after arraignment here on a charge of kidnaping the Budd girl here before taking her out of the jurisdiction to kill her.

Miss Walden reports that she had no reason to believe the campaign has any connection with the Christmas seals. She has found that a small deposit has been made at the Elmora Hills ballroom for the March 27 affair.

Record Will Publish Monday

Due to the holiday, The Record will publish and appear on Monday morning instead of the following day.

Items Collected In Recent Drive Almost Tabulated

Relief Headquarters Busy Listing Clothes Netted By Local Scouts

Tabulation of the articles collected in the recent drive conducted by the Boy Scouts under the direction of Scout Commissioner G. Edwin Cook for clothing and other essentials for the poor was very near completion in relief headquarters yesterday.

Every effort is being made to have the clothes in condition to distribute at the earliest possible moment.

A special effort is also being made to have the toys and games ready for distribution among the children of the needy before Christmas.

Some of the figures revealing the extent of the drive show that a total of 78 pairs of women's shoes were collected 16 men's with aprons, shirts, coats, dresses and trousers collected in great number.

The relief staff is busy making all preparations for the various Christmas activities the organization is carrying on.

The co-operation of many of the organizations which helped carry out Christmas and New Year's baskets has been secured and confidential lists have been submitted which will act as a clearing station for the same in the hope of avoiding duplications that may appear on the lists are submitted and many families which would not otherwise receive a basket are by the process of elimination.

"T" Latest Group

The "T" organization is the latest group to signify intention of co-operating with the clearing station.

The headquarters is also making plans for the distributing of the Christmas extras which are slated for this city from the state and administration.

The extras this year will include cheese, meat, eggs, fruit, potatoes, cabbages and two cans of broth.

Miller Services This Afternoon

Clothier Operated One Of Oldest Stores Of Its Kind In State

Services will be held at 2:30 this afternoon in the Lehrer funeral home for for Ellsworth B. Miller, 68, who died on Wednesday morning in Memorial hospital after a lingering illness.

Continued On Page Two

just between

you and me

by ding

Mr. S. Claus,
North Pole,
U. S. A.

Dear Santa:

Mama Reader says I have been a pretty good boy and that just for being good she would not forget me this Christmas. So please bring me a new typewriter, some more assorted Lionel trains and a unit of armour to protect me when I break down some day and write just what I think.

But listen, Santa, how about being a good Ol' Scout and bring a lot of things to my friends? Now take Johnny Brooks, for example. Please bring him four years in a row as he does he has spent as many. I feel quite certain he would appreciate them. And say, Santa, do you have room in your big sleigh for a good-size bike? If you have it tell Santa to put it in the sleigh. Also tell Santa to put the chickens off with. If you can, please bring them to Chief McIntyre as that he can distribute some of the broken eggs off the streets.

Name Faculty For Evening Instruction

Five Members Of Regular Day System Among 19 Teachers Selected

To Hold Registration Days January 3 and 4

Nineteen teachers, composed of five members of the regular day school system and 14 teachers selected from the unemployed applicants will comprise the faculty of the evening school sessions, scheduled to start January 7, according to an announcement made yesterday afternoon by Fred A. Klaumincer, supervisor of night courses.

The regular teachers were included under a special arrangement by which their salaries will be paid by the state and federal funds. They were engaged in order to make up for certain inadequacies in the curricula which the unemployed teachers were not qualified to fill.

Regular instructors who will teach are Miss Helen Hardy, Spencer Merriam, Josephine Raub, Ernest DeWeck and Hector Pelletier.

The list of the unemployed teachers who are selected includes Carroll Andariese, Frances Bilisoly, Ada Blanchard, Roberta D. Burke, Anna Dobrow Dorothy Donnelly, Minie Gerber and Dora Mossman.

Also Esther Miller, Mabel Anna Nichols, Norma J. Splanios, Ruth Stelle, Rebecca Toupet and Mrs. Clara Mae White.

Teachers Examined

Selection of the unemployed applicants necessitated quite some time, the consecutive approval of the local emergency relief administration and the county bodies being necessary before the names were submitted to state educational headquarters in Trenton. The Trenton body passed upon the teaching requirements of the group and the names were then forwarded to relief headquarters in Rahway where the teachers were entered upon the payroll. Notification of the action followed—sometimes.

Registration dates for students have been set for January 3 and 4.

It is expected that the promotion body this year will approximate that of last year when 850 were enrolled in the evening school classes.

ERA Funds

The state ERA is furnishing the funds necessary to pay the salaries of the faculty in accordance with the provisions of adult education programs sponsored by the national government.

Typewriting, bookkeeping and

Continued On Page Two

Rahway, Linden Jurors Chosen

Forty Men From Two Cities Named To Sit Today And Next Friday

A panel of 40 jurors, 33 from Rahway and seven from Linden, have been drawn for duty in Fifth Circuit court in Linden. The jury will sit today and again next Friday. Those from Rahway selected for service and announced by Ralph H. Marlone, clerk, are:

Harry Applegate, Peter Corson, William Clarkson, Walter Clark, C. C. Chalconda, Arthur D. Cole, Jos. Henry Crosby, Walter Cole, Maurice Challet, James Cahill, Richard Dennis, Bernard Cosgrove, Frank Grant Bruno, L. A. Arnold, Edward P. Brennan, E. Howard Best, Melvyn Bendy, Francis Bailey, Jos. Bailey, George Brandt, Albert Brunt, Charles Bowers, Harry Beam, Benjamin Shome, Thomas Boresch, John Baggott, Andrew Baker, Charles Bates, George Bierhuth, Arthur Brookbank, Tony Abale and M. B. Allen.

Those selected from Linden are:

Arthur Cahill, Matthew Cooke, Peter Anderson, John Bilka, Albert Andersen, Adagius, Edgar Price, Thomas Herbert Schaefer, Albert Bartlett, Samuel Chalmers, Harry Berry, Carl Assmus, authorized surveyor, William Bolmer, Attaway Cannon, Matthew Cooke, Peter Anderson, John Bilka, Albert Andersen, Brodowsky, Tom Butler and Wilfred Bartlett.

Eddie and His Co-workers Wish Their Friends A Merry Christmas and Happy New Year—Main & Poplar.

Boosted For New Post

Councilman-elect Martin F. Gettings who received the endorsement of the local American Legion group in a resolution passed at their meeting last night to fill the postmastership.

Gettings is a past commander of the post and has been city clerk and receiver of taxes.

He was recently re-elected president of the Rahway Democratic club.

C.C.C. Enrollment Now In Progress At Local Center

Allocation Of Rahway Quota Expected To Be Made Shortly

Local ERA officials are making up a list of eligible men for C. C. C. enrollment. The move follows the receipt of a letter from the Washington department of labor announcement that the corps will be brought to full strength by twelve January 1 and 15 of next year.

Allocation of the local quota will be made by James F. Mitchell, executive county director, as soon as his share has been made to be allowed Union county.

The procedure of certification will be the same as that employed in October.

Ineligibles include young men on parole and on probation, law enforcement officers such as justices of the peace, sheriffs and game wardens and their deputies.

Any applicant who fails to satisfy the qualifications will be denied transportation to the place of selection or allowed to go home. This ruling means that the Army will not be responsible for returning any local applicant to this city if upon his arrival at camp he is found short his qualifications have been falsified.

Film Will Aid Safety Council Drive

The city-wide safety campaign planned by the Safety Council will probably be augmented by a special motion picture film which will be released by a New York insurance company promoting safety, it was learned last night when Councilman A. C. Peakes member of the Safety Council drive committee announced that he had made application for the film showing of the film here.

It will be released in March and probably be shown in the Rahway theatre, he said.

"The Legend Of The Fourth Wise Man To Be Presented In Christmas Play

Pageant Will Be Given Sunday Evening In Trinity M. E. Church By Sunday School, Choir And Men's Bible Class; Eight Scenes

A pageant depicting the Christmas story—"The Legend of the Fourth Wisman," will be given Sunday evening in Trinity M. E. church by the Sunday school, the choir and the Men's Bible class. The presentation is composed of eight scenes and is under the direction of A. V. Carlisle.

Miss Henrietta Richards is assistant director and Henry Ferguson and Milford J. Lewis are in charge of the stage and scenery.

Richard Ohrlich is directing the lights effects and piano accompaniment will be supplied by Mrs. Harry Ferguson.

The character parts are to be taken by Mesdames Hedges, Ackerman, Allgahn, Edgar, Price, Tilgrams, Herbert Schaefer, Albert Bartlett, Samuel Chalmers, Harry Berry, Carl Assmus, authorized surveyor, William Bolmer, Attaway Cannon, Matthew Cooke, Peter Anderson, John Bilka, Albert Andersen, Brodowsky, Tom Butler and Wilfred Bartlett.

Messrs. Hedges, Stockbridge, Ackerman, Edgar, Price, Tilgrams, Herbert Schaefer, Albert Bartlett, Samuel Chalmers, Harry Berry, Carl Assmus, authorized surveyor, William Bolmer, Attaway Cannon, Matthew Cooke, Peter Anderson, John Bilka, Albert Andersen, Brodowsky, Tom Butler and Wilfred Bartlett.

Mesdames Hedges, Ackerman, Allgahn, Edgar, Price, Tilgrams, Herbert Schaefer, Albert Bartlett, Samuel Chalmers, Harry Berry, Carl Assmus, authorized surveyor, William Bolmer, Attaway Cannon, Matthew Cooke, Peter Anderson, John Bilka, Albert Andersen, Brodowsky, Tom Butler and Wilfred Bartlett.

Council Resolution Approves $397,000 PWA Grant And Loan

Local Action Follows In Steps Of Similar Moves Made Recently By Members Of Rahway Valley Joint Meeting—

Councilman James H. Plunkett Sponsors Resolution; Funds Will Be Used For Sewage Disposal Facilities

The construction of a sewage disposal plant in Woodbridge by the eight municipalities of the Rahway Valley Joint Meeting moved a step nearer realization last night, when Common Council in special session approved the $397,000 loan and grant agreement between the municipalities, the Joint Meeting and the federal government.

Members of the Joint Meeting, including Rahway, Garwood, Springfield, Kenilworth, Roselle Park, Clark Township, Cranford and Westfield have all passed resolutions approving the loan and grant and all now remains for the Rahway Valley Joint Meeting which will convene next week to take final action before the project is actually ready to be undertaken.

Councilman James H. Plunkett, Rahway's representative at the Joint Meeting, whose work at the meetings has been outstanding, declared that every effort was being made to speed action resolutions and to have final action taken as soon as possible.

Out of the countless requests from all over the country the local project was among the comparative few to receive a loan and grant and the Meeting members feel that in view of these circumstances the parties interested should move as quickly and expeditiously as possible.

Sponsors Resolution

The resolution approving the loan and grant was sponsored by Councilman Plunkett.

This loan and grant is ultimately subject to the execution of a contract satisfactory to the Federal Emergency Administration of Public Works to each of the member municipalities.

The government will make and the municipalities will accept a grant in an amount equal to 30 percent of the cost of the loan or the actual cost of the project, whichever is the lesser. The grant is aid and assistance to the execution of a project to provide additional relief to unemployed.

The grant amounts to $154,000.

Rahway's share in the Rahway Valley Joint Meeting project will be paid up by the government. This will represent Rahway's share in the project and the proceeds of the bonds taken up by the government will be turned over to the Rahway Valley Joint Meeting as its share of the project.

Rahway's share will be 19.85 percent of the cost of the project and the towns will share in the grant according to such percentage.

The city will issue $112,000 in bonds payable at $5,000 annually for 14 years and amounts on a schedule which will be issued of $3,000 in bonds yearly from 1936 to 1939 inclusive and bonds amounting to $4,000 issued yearly from 1940 to 1964 inclusive.

SUSPEND KUHR LICENSE

The Municipal Board of Alcoholic Beverage Control, in session last night approved the transfer of the license of John Janusz from Monroe street to Rasi Grand avenue. The board suspended the license of Stephen Kuhr, jr., 65 Lewis avenue, for three days last week on complaint that he allowed his place to be used in violation of the law.

Grand Opening
Starville, Dunellen 22nd
Steve's Tavern, 174 Main St.

Clark Township Share In Sewer Project $22,000

Board Adopts Resolution Favoring Provisions Outlined in Grant

A resolution adopting the provisions outlined by the federal government in extending a $397,000 grant and loan for a Rahway Valley Joint Meeting to finance the construction of a sewage disposal plant on the sewage disposal plant in Woodbridge and for notification of their trunk sewer project passed by the Clark Township Committee at their regular meeting Tuesday night.

The township's share as a member of the Joint Committee is $22,000

The signatures of representatives of each individual member as well as those of the Joint Meeting in session were required before the loan and grant can be made.

Treasurer Joseph Kelly of Clark was authorized to transfer fund amounting to $1,100 in order to pay the salaries of the township's school teachers.

The township also passed a resolution addressed to the State Relief administration seeking $2,700 to defray relief costs during the month of December.

Those present included Mayor Charles F. Schultz, Committeemen George Knoll and Thomas Lang Jr. Attorney Harry Weinrich and Township Clerk Henry Hill.

THE RAHWAY RECORD
The Home Newspaper
All Week Ads In Per Word
Cash In Advance
Telephone Rahway 7-0800
Any One Ad 3c Cash
Space Rates Per 2 Times Or Over

Lost Key and License Quickly Returned

KEY and license case with driver's license and key to 1934 Dodge sedan. Return to 100 Hamilton street, Rahway.

This ad appeared in last Tuesday's issue of The Record and before 10 o'clock the case containing the key and license was returned to the owner.

If you have lost something, you can usually locate it quickly by a "want" ad in The Record.

Gilbert Shipley Rites To Be Held Tomorrow

Services will be held tomorrow evening by Lafayette lodge, No. 21, F. and A. M., for Gilbert A. Shipley, 51, of 35 Adams street, who died Sunday in Phoenix, Ariz. Funeral services will be held in Rosehill-Linden chapel and cremation will be held Sunday.

Members of the lodge will meet at 7:30 tomorrow evening in the lodge hall and go in a body to the chapel. Mr. Shipley was a member of Hope lodge, No. 344, New York.

Surviving him are his wife, Mrs. Malinda Shipley; his mother, Mrs. Eva Shipley, 33 Adams street; one sister, Miss Amelinda C. Brown, and one brother, Virgil S. Shipley, both of Norwood, Ohio.

Mr. Shipley was employed by the Pennsylvania railroad for many years as yard conductor. Funeral services are under the direction of A. E. Lefevre, 12 Main street.

Beauty to Wed Film Actor

William "Buster" Collier, Jr., has won the heart of Marie Stevens (above) beauty of last year's Follies and they will be married in New York soon. Young Collier is a featured film player.

PLAY IN CENTER

"The Fairy Boys" played Wednesday evening in the recreation center.

A group of boys participated in the singing, while the girls danced to the tunes of the orchestra.

Mrs. Kate Shapiro won high score honors at bridge.

Johnson Speaks To Men's Club

Declares There Is Need For Educated Interest In Government

Special educational and professional qualifications should be set up for persons who fill public offices was the forthright voiced last night by County Superintendent of Education Johnson in addressing the Men's club of the Rahway Teachers' association during a dinner held in Grevan's hotel. "A Community's Responsibility for Education" was the topic of Mr. Johnson's talk and he also was the second speaker of the evening.

The character of leadership attributed to Mr. Johnson said, emphasizing the need educated people should take a more active part in community government especially now when the management of a community is more difficult.

In commenting on the removal of the so-called "fads and frills" of education, Mr. Johnson stated that music and art have been taught in public schools since 1840 and that manual art has been taught since 1880, and are therefore established parts of public school curricula.

Mr. Johnson emphasized the fact that boys and girls should receive just as good an education, if not better, than in the past and it is just as advantageous to spend money in the education of youth as it is in building dams and promoting other projects as such an investment is an investment in human welfare.

Barger Speaks

Mr. Barger explained that a city should be glad when for more than one year just as industries do and by the establishment of unemployed insurance and old age pensions, avoid city funds from being tied up in unemployment relief. A small group has been interested in education, and that group has become influential in present years, he contended.

He said that the United States is better off during the depression than many foreign countries as we have more children of 14 years of age or over in school than many other countries do.

Frederick A. Klaumizer is president of the club and the dinner was arranged by Joseph Gindner.

Miller Services

Continued From Page One

Mr. Miller who was a native of this city, ran one of the oldest clothing establishments in the state. His store, located at 143 Main street, was established by his father in 1859 and has continued in business at that place for 75 years.

Some interest was aroused last year when a Newark firm with 65 years of business to its credit laid claim to being the oldest established clothing business in the state. Attention at that time was called to the Miller store which surpassed the Newark firm by more than 10 years.

A native of this city, Mr. Miller was a graduate of the local school system. Following his graduation he entered the store and was associated with his brother, George C., until the death of the latter 10 years ago. For the last eight years Mr. Miller was associated with David I. Muddell in the operation of the establishment.

Hold Special Services

Special services were held last night by the various lodges and organizations of which Mr. Miller was a member including the Rahway Lodge of Elks, Rahway Exempt Firemen's association and the New Jersey Fire Chief's association.

The deceased, who had been ailing for some time, took a sudden turn for the worse several days ago and was taken to Memorial hospital Monday.

Miss Emma H. Miller of the Main street address and two sisters, Mrs. C. R. Pierce and Mrs. David Carpenter, non-residents, survive.

Rev. James W. Laurie of Second Presbyterian church will officiate at the services this afternoon at the interment following in Rahway cemetery.

Church in the Heavens name for a winged creature which is represented as in attendance upon Vishnu.

We all welcome back LeRoy Folk, adviser of the Nomads club, after his illness during the last week.

Record 4th Page

Name Faculty

Continued From Page One

stenography are again crowded to be among the new courses offered. The Bixby educational department has, however, had to postpone classes in these subjects until it can be maintained under the rules of employed teachers will only conduct intermediate and advanced courses in the above courses. Now there will be no school will take vacations for beginners in the subjects and announce a date at a later date for the payment of the demand for the different courses for women. Courses designed for women students include cooking, sewing, home nursing and needlecraft with Mrs. Ada Barta Burke the instructor in the home course.

The cooking courses should offer practical, useful information in one case, in the preparation of low cost meals.

Automotive theory and repair courses, "Amateur radio" and photo printing are among the popular courses.

Firemen's Auxiliary Has Christmas Party

A Christmas party during which children were guests, was held last night by the Ladies' auxiliary of the Exempt Firemen's association. Mrs. Walter I. Suttin, the good and welfare committee, and the officers were in charge. Gifts were distributed and games were played. Mrs. Anna Keel masqueraded as Santa Claus.

During a business meeting which followed the party, the group took a silence for Eleworth Miller, a comrade, who died recently. Reports of various card party committees and two new spaces were added to the membership roll.

TO ARRANGE BALL

A meeting of the inaugural ball committee of the Rahway Democratic club will be held this evening at 8 in the headquarters of the Fourth Ward Democratic club, 96 New Brunswick avenue.

Elks Triangle Club Entertains Hi-Y Club

Members of the Hi-Y club were guests at dinner Tuesday of the Blue Triangle club. A business meeting followed the dinner during which Miss Dorothy Gibbons presided.

Among the speakers were Advisors Robert A. Conn, Emil L. Mosier and Walter Nadler president of the Hi-Y club, who announced the fifth annual Memorial dance this evening. Dancing followed the dinner.

Bridal Of Miss DeMonte And Louis R. Rizzo To Be This Evening In St. Mary's

Miss Sophie DeMonte, 22 Pacony street, and Louis R. Rizzo, 123 Grove street, Bloomfield, will be married this evening in St. Mary's church. The Rev. C. J. Kane will perform the ceremony and Mr. and Mrs. Stanley Cowan will be the attendants.

Following the ceremony, a reception for members of the two families and the wedding party will be held in the home of the bride. The couple will make their home at 28 Seminary avenue.

Miss DeMonte attended the Rahway schools and is a Sunday school teacher in First Presbyterian church. Mr. Rizzo is Staff Sergeant in the Medical Detachment, Special Troop, 44th division of the New Jersey National Guards.

Roosevelt Pupils To Have Party Today

A Christmas entertainment was given by pupils of Roosevelt school yesterday afternoon. The program originally scheduled for pupils of the lower grades yesterday, will be held this morning in the various rooms. Decorations and refreshments will be supplied by the Roosevelt School Parent-Teacher association.

Lincoln Parent-Teacher Association Grants Dr. and Mrs. William F. Little Life Memberships For Their Services

In recognition of their services in education and in promoting Parent-Teacher work in Rahway, Dr. and Mrs. William F. Little were made life members of the Lincoln School Parent-Teacher association during a special meeting Wednesday afternoon.

Dr. Little served as superintendent of schools in Rahway for many years and Mrs. Little has been active in organizing several P.-T. A. organizations of the city. She is active in county and state educational groups and a member of the State Board of Education.

A report of the executive committee was read by Mrs. Clarence B. Trimmer. She announced that half-pound boxes of candy will be distributed among the pupils for Christmas and that plans will be made to have Girl Scouts take care of young children during the meetings. Mrs. G. E. Cook is chairman of this.

A report of the Union County council meeting was given by Mrs. Glenn H. Blood and Mrs. Peter A. Gennerd gave an account of the state convention held in Atlantic City.

The program by the children was given as follows: Grade one "The Christmas Star," "Santa Claus" and "Sugar Plums." Herman Deas, Grade two, a song, Catherine Cooper, Susann Parkhanian, Grace Kelley, Barbara Hone, Marjorie Heckman, Muriel Waterch, Doris Sudano, Grace Schmidt, Dorothy Arnold and Catherine Collins.

Grade three, play, "Santa Claus' Baby," Teddy Lance, Florence Ridenour, Charles Corbin, Peter Soppas, Sally Harding, Joanna Durand and Kenneth Bedman. Grade four, recitation, "A Christmas Tree List." Harold Hunter and Christmas caroling songs by the class; Grade 5-1 original poem, Lorraine Jones, Patricia Nichols, Billy Esmer, William Ridenour, Evelyn Williams, Patricia Nichols, Dorothy Keefe, Dorothy Hope, Frances Irons, Frances Connor, Nancy Cunningham and Harriet Gerner.

Grade 5-2, Christmas symbols, Dorothy Wiese, Ruth Miller, Alyce Robinson, Amelia McFadden, Parker Thorne, Walter Hurd, Ralph Towler and Bob Fohl. Grade 5-3, sketch, "Tyletide Curiosities In Foreign Lands," Gertrude O'Malley, Lorraine Brunn, Philip Boyle, Barbara Brunning and a chorus.

Grade 6, dialogues by Richard Rand and Margaret Woodruff and song, "The Christmas Tree." Margaret Woodruff, Peggy Ransom, Dolores Gundaker, Evelyn Hunter, Doris Truman, Jane Bowler, Helen Imi and Esther Mutler.

Grade seven, "Santa and the Moon," Adelaide Austin, Teddy Friend and Ruth Hartman; "Christmas Gifts," Christmas Gift," Millard Taylor, and "Christmas in Foreign Lands."

Miss Card To Return Home For Holidays

Miss Mary Elizabeth Card daughter of Dr. and Mrs. Charles W. Card, 105 West Milton avenue will return home today from Mount St. Mary's college to spend the Christmas vacation.

Andrew Dunn Home From College

Andrew Dunn, a sophomore in Roanoke college, Salem, Va., will return home today to spend the Christmas vacation. He will return to college January 2.

A Personal Message To Women

Who Want To Dress Well and Economically

Being a woman, I know the particular likes and dislikes of women. I know the kind of dresses and the styles that look well and appeal to women. I have made a special study of styles for different types and builds. I put myself in the buyer's place, and I try to advise and help each of my customers just as I would like to be advised—and helped if I were doing the buying.

And—always remember that we are glad to have you drop in any time to look over our dresses and hats, whether you are ready to buy or not. And when you are ready, we will be pleased to serve you.

Sadye Cooper

"THE BUDGET SHOP"

109 Jaques Ave., Rahway

Ladies' Auxiliary V.F.W., Will Have Party Tonight

A Christmas party will be given this evening for the children by the Ladies' auxiliary of Mulvey-Hansen post, No. 881, Veterans of Foreign Wars. Announcement concerning the party and a meeting of the Junioettes to be held tomorrow afternoon and a number of comic skits were given during a meeting held last night. Mrs. John J. Britt and Mrs. John J. Bustin will go to Lyons hospital, Millington, Sunday to distribute candy and cigarettes to the patients.

No Balm for Her

Judge threw breach of promise action brought in New York by Florence Mae Jackson, about out of court. The lady accepted a check for $100,000 tears balm from Nathan Stern, millionaire rancher.

November '34 Marriages Outnumber '33 Figures

There were more marriages in the past month of November than for a corresponding period last year in this city but there was a decrease both in births and deaths.

According to the monthly report submitted by Fred M. Williams, health officer, there were 12 marriages last month, 8 births and 11 deaths as compared to 10 marriages, 10 births and 16 deaths the previous November.

Criterion Entertainers Remember Mrs. Asman

A memorial service for Mrs. Walter Asman, former member of the Criterion Entertainers Tuesday evening in the home of Mr. and Mrs. Earl H. Thomas, 31 Hazel place. C. H. Zimmerman led in prayer.

During a short business meeting, J. W. Proudfoot was elected chairman of the ways and means and entertainment committees.

The cast of the show, "On Trial," which was given by the group December 11, has been requested to repeat the performance some time in the near future.

Mrs. Spencer H. Merriam Lectures On "Madonnas"

Mrs. Spencer H. Merriam featured the Kiwanis club meeting Wednesday as guest speaker giving a stereopticon lecture on the "Madonnas."

The following will be installed as officers for the 1935 term next Wednesday: A. Fred Hope, president; Mark O. Kimberling, vice president; Abe Weiss, treasurer; Chester M. Davis, secretary; Elton W. Lance and Ralph E. Templeton, directors.

Attack driver in Chicago drove his truck 170,000 miles without all kinds of traffic with nothing but a few dented fenders to mark his passing.

A single pound of honey represents 18,000 trips of sixteen miles each, or nearly 3,000,000 miles of flight for the average number of workers in a beehive.

beneficiaries of accident insurance policies cannot collect insurance if the insured dies in the electric chair, according to a ruling by Federal Judge Charles E. Woodward.

Individuals making parachute jumps for exhibition testing, training or demonstration will be required to wear an auxiliary parachute under a new amendment to air commerce regulations.

Air Mail Reply Given Council

Postoffice Will Make Survey of Newark and Floyd Bennett Fields

Two letters arrived during the past week in answer to the resolution passed recently by Common Council backing Newark's fight to keep the air-mail terminus on this side of the Hudson.

A letter from Louis H. McHowe, secretary to President Roosevelt, stated that a copy of the resolution had been received and forwarded to Postmaster-general James A. Farley.

A second letter from Harry Branch, second assistant postmaster general, pointed out that this postoffice does not designate any official airports.

Contracts are given by the department with the carriers expected to furnish air-mail facilities.

However, the postoffice department does reserve the right in order to be assured of convenient facilities for gaining in the event inclement weather holds the planes on the ground.

According to Branch, the department has taken no action with a view of moving the air-mail terminus from Newark to Floyd Bennett but it does contemplate a thorough survey of the two fields to determine their relative merits.

Mrs. Flora Rosenberg of Francis place, first foreign woman to be admitted to law practice in China

Crowds In Stores Buying Galore, Says R. W. L.; Many College Students Returning Home To Spend Holidays

By W. E. L.

Grantland Rice well-known sport columnist of the New York Sun begins his daily articles with a short poem, so here goes: "Twas here shopping days before Christmas when all through the store, the people were rushing, buying galore." In fact a department store in Newark had to close its doors for half an hour last Saturday because of the extreme congestion. You might ask what this has to do with us, but the truth of the matter is that the merchants need a Christmas, or rather, spending much time selecting Christmas gifts, very little attention is given to their local activities. Consequently there is not much news.

Students from all over the country will return home to spend their holiday vacation. Those who are unable, because of the limited vacation at Thanksgiving, to partake of the turkey with their families will all be present to watch for Santa. A few of those expected are:

Betty Lauer, University of Michigan; Virginia Coan, Ruth Dean, Smith; Ann Sisson, Denison college, Granville, Ohio; Vivian Graves, Mt. Holyoke; Patty Write, Duke; Marge Peery, Betty Bauman, Beaver; Phyllis Reed, New Jersey College for Women; Ann Leber, Katherine Olbis.

Bill Peterson, Syd Johnson, Princeton; Bob Curtain, Art Perry, Bob Hull, Joe Jones, Charlie Howe, Rutgers; Ed Tompkins, Colgate; James Wilkerson, Amherst; Kinney Armstrong, Dick Little, Yale; Stuart Cross, Dole; Paul Howard, Brown; Bob Dean, Lehigh; Joe Ferson, Lafayette; John Baumann, Cornell; John Duffie, New Hampshire.

Foster Orton, Penn Medical; Jets Averton, Syracuse Medical; Curt Berry, Duke Medical.

Earl Silvers, Sheffield academy; Brooks Hoffman, Blair academy.

Edith and Reed Silvers entertained Mr. and Mrs. Albert S. Johnson, Mr. and Mrs. Edward H. Brill, and Dot and Charlie Corbin at a dinner party Wednesday evening. Mr. Johnson is comptroller at Rutgers university, and Mrs. Brill is managing editor at the same college.

Esther Crevelling entertained the bridge club at her home in Cranford yesterday afternoon. Those present were: Irene Marple, Katherine Edgar, Harriet Jones, Catherine Simmons, Peggy Taylor, Ginney Howell, Ros Kane and Joyce Gryzen.

Coming Events

Today

Christmas party by the Young People of Zion Lutheran church in the parish rooms, evening.

Christmas party by Star of Rahway council, No. 110, Daughters of America, in Junior O. U. A. M. hall, evening.

Thursday, December 27

Christmas party by the Rahway Women's Democratic club in Grever's hotel, evening.

Friday, December 28

Second annual dance by Alpha Kappa chapter, Omega Gamma Delta fraternity, for the benefit of the Red Cross, Roosevelt school, evening.

Wednesday, January 2

Meeting of the Women's Missionary auxiliary of Second Presbyterian church in the home of Mrs. S. A. Harned, 128 Maple avenue, afternoon.

Tuesday, January 8

Meeting of Franklin School Parent-Teacher association in the school, 3:15 p. m.

Meeting and "guest day" of Rebecca Cornell chapter, D. A. R., in the community house of First Presbyterian church, afternoon.

Wednesday, January 9

Joint meeting of Roosevelt and Lincoln School Parent-Teacher associations on the importance of home economics and art in the schools, 8 p. m.

Meeting of Roosevelt and Lincoln Parent-Teacher associations in Roosevelt school, evening.

Tuesday, January 15

Bridge luncheon by the Church Workers of St. Paul's Episcopal church in the parish house, 1:00 p. m.

ENGINEERING STUDENT

William Ronald Evans, 4 Ross street, is a student of electrical engineering at the Newark College of Engineering. He attended Franklin grammar school and Rahway high, where he was a member of the basketball and tennis teams. He resides with his mother, Mrs. Catherine Evans.

The United States leads in the output and ownership of automobiles. There is a ratio of one machine to every 4.5 person.

Fire Department

Continued From Page One

Although still use of electric tree lighting bulbs has reduced this hazard, they too must be used with care. Electric bulbs should not be placed near pine branches, wreaths or other decorations, because the bulbs generate considerable heat and may ignite them.

The bulbs should be screwed tightly in the sockets and the insulation periodically checked.

The presence of combustible decorations, tree decorations, trimmings, lace and other things which are used to brighten up and help in the celebration of the holiday have proven to be easy objects of ignition in other years.

The greater availability of decorations with each passing year of less combustible nature, however, has helped to remedy the situation to some extent.

John Dohm, Native Son, Dead In St. Augustine

John A. Dohm, 78, a native son of Rahway, died December 9 at the home of his brother George Ludwig Dohm in St. Augustine, Florida.

Mr. Dohm was born in the Dohm home on Union street.

He is survived by three daughters, Mrs. M. D. Carter, Mrs. George A. Gardiner and Mrs. E. W. Hosier all of Florida, his brother and two sisters, Mrs. E. G. Clark of St. Augustine and Mrs. C. M. Bailey of Philadelphia.

Interment was in Eustis, Florida.

Three counties in Texas have reported that they have no unemployment problem.

Airplanes are being used in the transporting of milk from rural districts to cities.

And Baby Makes Three . . .

When this photo was taken, it was Rex Ball, her cowboy screen hero husband, who was getting all of Clara Bow's attention. Now it's a seven-and-a-half pound baby for both of the former "It Girl" of the films in Santa Monica hospital.

Swerving Truck Hits "Double-Parked" Vehicle

An express truck operated by Thomas F. Dunn of Woodbridge, locked its brakes after a quick stop to avoid hitting a truck backing out of Lewis street yesterday morning and sideswiped a truck loaded with Christmas trees hoped to the city, which was double-parking on the Irving street thoroughfare.

The second truck owned by Cyde Williams, 111 Main street, was forced into two cars parked at the curb with only slight damage resulting.

The cars at the curb were owned by Joseph Vogel, 102 Fulton street, while the second car belonged to the city.

Junior League Plans Holiday Cheer For Kiddies

Ninety-five Rahway children will be remembered Christmas by the Rahway Junior Service league. A total of 96 filled stockings will be distributed and 19 younger children will receive a toy and a new pair of clothing.

The gifts will be distributed Christmas eve in co-ordination with the emergency relief. The children to whom the gifts will be given are from families who are not receiving their main support from relief.

MOTHERS' CLUB TO MEET

The Mothers' club of Rahway will hold a Christmas party this afternoon beginning at 3:30 in Grover Cleveland school. Mrs. Marion Quinn Cooke will conduct a prayer chorus. All mothers are invited to bring guests.

Mrs. Ann High Services At Lehrer's Tomorrow

Funeral service for Mrs. Ann High, 90, of 64 West Scott avenue, who died Wednesday evening, will be held tomorrow afternoon at 2 in the Lehrer Funeral home. Dr. A. E. Peterson, pastor of First M. E. church will officiate with interment following in the family plot in Rahway cemetery.

Surviving relatives include Mrs. Edward H. Williams at whose home Mrs. High lived and a son Fred High of 204 Main street.

The United States and Canada produce as much wood pulp as the rest of the world combined.

In China with many lines of business almost paralyzed, cigarette sales reached the highest figure in history.

Discuss Plans To Get Books

Clark Association Also Prepares For Program On Founders' Day

The executive meeting held yesterday afternoon in Clark Township school of the Clark Parent-Teacher association formulated plans for the January 7 meeting to be held at 2:45 p. m. in the portable school.

Plans were also discussed about purchasing books for the library which has been recently established.

Founder's day arrangements will be made at the January meeting.

SLIGHTLY INJURED

One man was slightly injured and a car and truck were damaged in a collision at Lawrence street and Hazelwood avenue Monday evening. The injured man was Harry E. Sweeney of Linden who received a cut above his right eye. Sweeney's car and a truck driven by Francis P. Hudson of New York collided at the intersection.

Sweeney was given medical attention by a local physician.

Those participating were: president, Mrs. H. E. Lacher; program chairman, Mrs. Henry Fetzenauer; Mrs. Benjamin Leugnoe, secretary; Mrs. C. P. Abbe, treasurer; Mrs. Charles Holzong; Mrs. Arthur Anderson, Principal L. H. Bunn and Mrs. Kate Shastid.

Dances Away Her Cares

Countess Covadonga, estranged wife of the former Prince of Asturias, son of the ex-King of Spain, who gave up his royal rights to wed her when she was Senorita Edelmira Sampedro-Osorio y Rohde, daughter of a wealthy Cuban merchant, is shown dancing at New York night club.

MUST APPROVE BONDS

Washington, Dec. 21—Legal difficulties have developed which may block construction of a municipal power plant in New York City unless a bond issue for that purpose is approved by public referendum. Federal experts say the N. Y. legislature adopted a measure at its last session demanding such approval before the bonds to be deposited to the PWA as collateral for the loans could be issued. Meanwhile Maurice Davidson, commissioner of Water supply, gas and electricity, declared rates paid by the city for its light service, must be slashed at least 40 percent.

Housing Program Is Moving Ahead

Nineteen Banks In State Have FHA Approval To Loan Up To $16,000

(Special to The Record)

Newark, Dec. 21—With the Fidelity Union Trust company, the largest bank in New Jersey, prominent on the list, 19 banks in various sections of the state have been approved by the Federal Housing Administration at Washington, to issue mortgage loans up to $16,000 under the provisions of Title II of the Federal Housing Act. The list of the state, which numbers no Rahway institution as announced by Arthur Walsh, regional FHA director, is as follows:

First National Bank of Belleville, Belleville, Peoples National Bank & Trust Co. of Belleville, Clifton National Bank, Clifton, The First National Bank of Cranford, Cranford, Central Home Trust Co., Elizabeth, Fort Lee Trust Co., Fort Lee, Peoples Trust Co. of Bergen County, Hackensack, Leonia Bank & Trust Co., Leonia, First National Bank, Madison, Montclair Trust Co., Montclair.

Federal Trust Co., Newark, Guilty Union Trust Co., Newark, National bank of Palisades Park, Palisades Park, Passaic National Bank & Trust Co., Passaic, United States Trust Co., Paterson, Prudential Trust Co., Newark, Peoples Park National Bank, Peoples Park, Ridgefield Park Trust Co., Ridgefield Park, Bank of Westwood, Westwood.

Read The Record

Everyone

Else Does

Record Ads Pay

SMOKES FOR HIS GIFT!

You know his smokes are his enjoyment. And here you may be sure of meeting his finicky preference.

Complete Stock of All Other Smokers' Supplies

CRAVATS

Every man appreciates a selection of distinctive ties for Christmas. See these in all patterns and colors.

45c - 65c - $1 up

HARRY MEINZER

39 CHERRY STREET RAH. 7-0455

we are playing Santa Claus

the Beverage Shop has always maintained a fair and consistent price policy, but in the spirit of the Christmas season we are playing Santa Claus with our prices on all types of wines and liquors. The items listed below are just specimens from our stock which is unmatched for quality and variety. Prices good only until Xmas.

CHAMPAGNES

Lanson's 1921	$4.95 5th
Pommery & Greno 1915	4.95 5th
American Gold 1929	1.95 5th

Also Pol Roger 1921, Mumm's Extra Dry 1928, Moet & Chandon 1926, Gold Seal 1926, Sparkling Moselle, and Sparkling Burgundy, imported & domestic.

BRANDIES

Remy-Martin	$3.98 5th
xxx Hennessey	3.98 5th
California Brandy	1.89 5th

Also Napoleon 1848, Martell, Planat, Monnet, Otard, Ambeau, Grand Armagnac, Constitution, Palais Royal, and others.

SCOTCHES

Auld Petrie	$2.29 5th
Black & White	3.29 5th
White Horse	3.29 5th

Also Whiteley's, Johnnie Walker, Vat 69, Dewar's, Haig & Haig, Five Four, McCallum's Perfection, Black & MacDonald, and others.

GINS

White Swan	99c 5th
Hiram Walker 8 o'Clock	1.14 5th
Shore Line	1.19 5th
Booth's High & Dry	1.59 5th

Also Holloway's, Seagram's, Cliffside Dry, Silver Wedding, King Arthur, Fleischmann's, Silver Crest, and others.

BONDED AMERICAN WHISKYS

Old Grand Dad (17 yrs.) $3.75 pt.
Old Overholt (11 yrs.) 3.75 pt.
Kentucky Tavern (17 yrs.) 3.75 pt.

Also Gibson's, Old Taylor, Old Crow, Mt. Vernon, Old Stormitage, Coon Hollow, Old King Cole, Jas. E. Pepper, Wm. Penn, Old Schenley, and others.

GIFT PACKAGE SPECIALS

Castle Cocktail Kit	$1.95
Three-Cordial Bottle	3.49
Calvert Mix-Set	4.25
Monnette Wine Basket	5.25
Five-Cordial Basket	8.75
Champagne Basket	9.69

STRAIGHT AND BLENDED WHISKIES

85c pt.	$1.19 pt.	$1.49 pt.
Meadowbrook	Shipping Port	Wilson
Mellwood	Wolf Creek	Hunter
Briarcliff	Old Stage	Paul Jones
Brigadier	Old Parm	Broad Ripple
Royal Oak	Deep Grotto	Queen of Clubs
Red Top	Mayflower	O. & W. 2 Star
Echo Springs	Overbrook	Old Log Cabin
Pickett Springs	Virginia Club	Cedar Brook
Hampton	Also Calvert, Golden Wedding, Four Roses, Seagram's, Green River, Three Feathers, Crab Orchard, and others.	
Two Naturals		
Gramatan		

CALIFORNIA WINES

Matured domestic wines of all types in the following brands: Sunkist, Swan, Tiara, Sun Remo, Paraiso, Dulcina, Great Western, and Ferwon's.

Fifths	49c.	59c.	75c.	$1.00. $1.25
Half-Gallons	$1.00.	$1.05.	$1.35.	$1.50
Gallons	$1.95	and $2.25		

Also a complete stock of imported and domestic cordials and liquors. Rums, Vermouths, Irish Whiskys, Vodka, Slivovitz, and other rarities.

BEER

Ale Maxs (8 yrs)	$2.39 pt.
American Sports	2.39 pt.
Gesarum El	5.49 qts.

Also Seagram's VO, Ancient Bottle, Lincoln Inn, Silver Dollar, Old Man River, Canadian Club, Guggenheims, and others.

IMPORTED WINE SPECIALS

Gonzales Byass Port	$1.55 5th
Gonzales " Sherry	1.55 5th
Mavrodaphne (Greek)	1.55 5th
B. & G. Graves	1.35 5th
Marsala Leone	1.49 5th
Chianti	1.49 qts.

APPLEJACK

Garden State	$2.15 qt.
Four High	2.69 qt.
55 Applejack	1.95 qt.
Hildick's	3.35 qt.

Also Laird's 5½ gallon jugs, quarts, or pints. Lord Stirling, and Hildick's White Label.

BONDED CANADIAN WHISKYS

Ole Mazza (8 yrs)	$2.39 pt.
American Sports	2.39 pt.
Gesarum El	5.49 qts.

Also Seagram's VO, Ancient Bottle, Lincoln Inn, Silver Dollar, Old Man River, Canadian Club, Guggenheims, and others.

IMPORTED WINE SPECIALS

Gonzales Byass Port	$1.55 5th
Gonzales " Sherry	1.55 5th
Mavrodaphne (Greek)	1.55 5th
B. & G. Graves	1.35 5th
Marsala Leone	1.49 5th
Chianti	1.49 qts.

THE BEVERAGE SHOP

"BARNEY" ENGELMAN, Prop.

127 MAIN STREET

RAHWAY

PHONE RAH. 7-2299

SHUBERT Elizabeth N. J. Sigmund Romberg's "MY MARYLAND" Fred in a score of musical shows. Based on the Musical Romance "Maryland" by Paul Rosen. Prices 25c, 35c, $1.10, $1.65. S. MARX, Mgr. CIRC. 8490. Ent. 75c, $1.10

NEW YEAR'S EVE, NOW INVARIABLY SENSATIONAL MUSICAL COMEDY HIT "BITTERSWEET"

LIBERTY Elizabeth N. J. Starts Sat.—3 Days Only. 2—SMASH HITS—2. HELEN HAYES in Barbara Barondess' WHAT EVERY WOMAN KNOWS. Also ARMAND CHARGE PAGES. SECOND BIG FEATURE. Lil Tells All As No Woman Can Tell Words. Also THE FIRST WORLD WAR. Plus Added Short Subjects. Starts Sun. Mon. Tues. Wed. Thurs. Fri. Sat. Midnite Show All Seats After 10:30 25c

NEWARK NEW EMPIRE BURLESQUE Broadway at Market Near Market Subway Station. "THE HI-HATTERS" Peaches Strange—Steve Mills—Zabelska, dancer. Mats. 25c to 50c Eves. 35c to 75c. 7 nite matinees YEAR'S EVE 8:30—11:15—$1.00. Seats Now

UNIT No. 2

RAHWAY THEATRE

SUNDAY and MONDAY

"MRS. WIGGS OF THE CABBAGE PATCH"

with

PAULINE LORD - W. C. FIELDS - ZAZU PITTS

"Lady By Choice"

with

MAY ROBSON - CAROLE LOMBARD ROGER PRYOR

TODAY and TOMORROW

"Now I'll Tell" with SPENCER TRACY and ALICE FAYE

"Outcast Lady" with CONSTANCE BENNETT & HERBERT MARSHALL

GET YOUR TICKETS NOW FOR THE New Year's Eve Show

A TOAST TO... GOOD FUN GOOD SHOWS GOOD DRINKS

Celebrate Christmas WITH A PARTY AT THIS POPULAR LOCAL CLUB HERE YOU WILL FIND THE BEST DRINKS IN TOWN

Two Sensational Floor Shows AT THE ARCADIA Nite Club EVERY NITE AT 10:45 AND 12:30

YOU CAN'T MISS OUR BIG PARTY ON New Year's Eve FULL COURSE TURKEY DINNER Make Reservations Now—$2.50 Couple

ARCADIA NITE CLUB

OPEN FROM 8 P. M.

207 E. MILTON AVE. RAHWAY

Phone Rah. 7-0780

WINES — LIQUORS — GOOD FUN

10 GREAT ROLES! 10 GREAT STARS! "The FIREBIRD" VERREE TEASDALE CONRAD NAGEL CORTEZ HONEYCUTT WILCOXON ANTY LOUISE ON THE STAGE 5—ALL STAR ACTS VAUDEVILLE—5 Featuring Ben Blue Comedy Cartoon—News RKO VAUDEVILLE Starts Tuesday Whistler & Weaver in "Kentucky Kernels"

BIG 3 UNIT SHOW!

UNIT No. 1

UNIT No. 3

They're in the Movies Now! Dizzy and Daffy DEAN In the year's funniest Slap Subject

REGENT ELIZABETH

Want Ads Are the Quickest and Cheapest Medium of Reaching the Most People

The Rahway Record "The Home Newspaper"

Classified Advertising

CLASSIFIED ADVERTISING INFORMATION

The Rahway Record reserves right to reject any classified advertising. All ads must conform to The Record's style. Errors must be reported after first insertion as the publisher will not be responsible for more than one incorrect insertion. Numbers will be assigned when ads are taken if advertiser desires, but no ads will be given out over the phone in order to prevent fraud. For this reason there is no extra charge for using a box number.

CASH RATE: 1 cent a word per insertion. Minimum charge 20c for any one ad. (15 words or less). Two cents additional for each word over fifteen. A special rate for ads running three or more times.

Announcements

PHONES USED DAILY
Rahway Hospital ..... R. 7-0300
Headquarters ..... R. 7-1100
Police ..... R. 7-0824
Fire Headquarters ..... R. 7-0058
Post Office ..... R. 7-1158
N. Y. N. H. Station ..... R. 7-0170
Telephone Office Rahway ? Office ..... R. 7-1020
Public Service Gas Co. ..... R. 7-1126
Cranford-Rahway Gas Co. ..... R. 7-1170
Weather 7-0291

Lost

LOST—Black leather pocketbook containing money and keys. Minn. Reward. Washington St. Rahway, corner Lenox place. Phone Rahway 7-0291. de18-3t

Autos For Sale

FOR SALE—Model Chevrolet sedan. Waterproof glass throughout. Price $700. $500 cash to first buyer. Phone Rahway 7-0030-M. dec18-3t

Garage Service

CALL your entire year merry by using The Record want ads regularly. Two free addressing and waiting at the Rahway theatre for Sanders Cohen, 122 Main street, Rahway.

Contracting

WANTED—A few hundred loose windows and doors to be repaired for metal weather strips. Apply to Fred Schupp, 74 Elm street. Phone Rahway 7-0556-J.

Painting, Decorating

PAPER HANGING 12 x 12 papered complete $4 and up. F. H. Revoir, painter and paperhanger, 34 Fulton street. Phone 7-0556-J. dec14-3t

Repairing

ISAAC SMITH — Horseshoer. Automobile springs, bumpers, axles repaired. Acetylene welding. 25 E. Hazelwood Terrace, rear 8 and 10 Cherry street. dec18-4t

CHRISTMAS is always merry for the regular user of Record want ads. Two free admissions are waiting at the Rahway theatre for Louis Cohen, East Gibbons street, Linden.

HOLIDAY SPECIAL AT PAUL'S BARBER SHOP 86 Main Street, Rahway SERVICE and MODERNE 29 Broad Street, Carteret

FREE Theatre Tickets

If You Find Your Name in the Want Ads, clip out the ad and present to the box office of the Rahway Theatre

Tickets Not Redeemable For Saturdays, Sundays and Holidays

SUNDAY and MONDAY "Mrs. Wiggs of the Cabbage Patch" with "LADY BY CHOICE"

TODAY and TOMORROW "NOW I'LL TELL" "OUTCAST LADY"

GET YOUR TICKETS NOW FOR NEW YEAR'S EVE

Houses To Let, Furnished

THE entire year is a merry one for regular users of The Record want ads. Two free addressing and waiting at the Rahway theatre for Thomas Fryer, 956 Grant street, Linden.

Houses, Rent or Sale

HOUSE FOR SALE OR RENT 6 Rooms, Bath, Hot Water Heat. New Home. 63 Jaquet Ave.

Six rooms and bath, steam heat. REDUCED RENTS. Baby Twins on hand. H. L. LAMPMAN, 391 Main street. Tel. Rahway 7-0781-W.

J. J. COFFEY

Wanted To Rent

WANTED—Light housekeeping rooms. Central Linden location. Also property with Mrs. Henckel, Linden. Linden 2-3033.

Professional Services

Violin Instruction. Daniel Hugo Studios, 33 New Brunswick Ave. Phone Rahway 7-0171. 157-1f

Money To Loan

Money to Loan On Bond and Mortgage. Rye & Armstrong Rahway National Bank Building, Rahway, N. J.

Help Wanted

WANTED—Man steady work, in Rahway home. Good appearance, experienced serving and cooking. Man as chauffeur and household jobs. Age under 40. Write full particulars. Overton, Record Box 700.

Articles For Sale

OAK FIREWOOD Fireplace—Stove—Furnace Cord—Cut. Call Rahway 7-1887-W. 50-1-9t

Range Oil Kerosene and Furnace Oil. Frank Page, 18 East Grove Ave. Telephone Rahway 7-0424-W. dec14-6t

REMOVAL SALE NOW ON. WHAGNER'S, 15 Cherry St. will move January 1st to Barry's Candy Building, 121 Irving St. All Dresses and Hats Greatly Reduced. dec14-6t

WOOD for fireplace, stove and furnace, split or logs. Reasonable. 48 East Inman Avenue, Rahway.

RHODE ISLAND RED roasting chickens for the Holidays. Mrs. McLaughlin, Phone Rahway 7-1685-W.

CHILD'S velocipede, suitable for child three to six years. 21 New Church, Rahway.

PEACH colored georgette evening dress, size Junior 13. Rahway 7-1896.

IDEAL three-room apartment, all improvements. Suitable for business couple or small family. Rahway 7-1404. de21-1t

Houses To Let

85 Emerson avenue, six room house. All improvements.

163 Price street, semi-bungalow two car garage, $35.

145 Main street, five-room apartment. All improvements except heat.

A. C. STALKER, 29 Broad Street, Elizabeth. Telephone Elizabeth 3-2626.

Store rooms, all improvements, steam heat, one bath-kitchen, 2-car garage. Reduced rent for winter.

H. H. LAMPMAN, Tel. 7-0781-W 391 Main St. dec-4t

Business Places

BUSINESS ROOM—67 Irving Street, opposite Rahway Theatre. Now occupied as Rahway Record Campaign Headquarters. Excellent location, suitable for almost any kind of retail business. Cheap rent. C. G. Nutter, 311 Central avenue, Rahway 7-1039.

Real Estate Brokers

REAL ESTATE INSURANCE HOUSE RENTING UEL FREEMAN & SON Estab. 1892 156 Irving St. Tel. Rahway 7-0038

Garages

GARAGE for rent. Inquire 284 Hamilton Street, Rahway. dec18-3t

THE Record want ads make warm friends—at Christmas or Fourth of July. Two free admissions are waiting at the Rahway theatre for Miss Vidri Avery, Franklin street, Rahway.

Wearing Apparel

BRAND NEW FORMAL AND DANCE FROCK for the holidays at $7.95. Others at $5.95 and $3.98. Wraight's, 15 Cherry street, Rahway.

MERRY CHRISTMAS—I'm a Record want ad. Use me regularly. Two free admissions are waiting at the Rahway theatre for Mrs. R. T. Caldwell, 19 Jackson avenue, Rahway.

Wanted To Buy

OLD-FASHIONED letter press. Must take sheet at least 10x12 inches. Write Record Box 699 stating price and size.

Rooms Without Board

DESIRABLE front furnished room for gentleman only. Phone Rahway 7-0078-J. dec18-4t

NICE large furnished room, steam heat, private bath and entrance. Suitable for one or two. 41 Irving street, Rahway.

Apartments Furnished

FURNISHED apartment, two large rooms, private bath, 26 Main street. Telephone Rahway 7-0141-W.

ALONG THE AMUSEMENT RIALTO

"LADY BY CHOICE" HERE SUNDAY

"Lady by Choice" and "Miss Wiggs of the Cabbage Patch" are the two featured pictures scheduled for a two-day run starting Sunday in the Rahway theatre.

With Carole Lombard and May Robson in the leading roles, and Roger Pryor, Walter Connolly, Arthur Hohl and Raymond Walburn in support, "Lady by Choice" spins the tale of two women. Alabam, a fan dancer who adopts as a publicity stunt an old derelict of the streets as her "mother."

Miss Robson's performance as the derelict is a complete triumph. Her role somewhat resembles her part as Apple Annie in "Lady for a Day." She is first seen as a drunken derelict who has been arrested so frequently that even the Judge has lost count. However, in later sequences she appears as a well-dressed old lady.

Carole Lombard, as Alabam, turns in a well-finished performance.

Pauline Lord, distinguished stage star, makes her screen debut in "Miss Wiggs of the Cabbage Patch" and turns in a fine characterization in this story—hit American classic brought to the screen.

"FLIRTATION WALK" AT RAHWAY

The management of the Rahway theatre has scheduled a real holiday program for their patrons, having dated "Flirtation Walk" to start on Christmas day.

All the pomp and ceremony of West Point plus all the precise military discipline of the Army and the romance of Hawaii are welded into this story which features Ruby Keeler, Dick Powell and Pat O'Brien.

While the picture is primarily a film of West Point with a touch of the island in the Pacific thrown in, it also becomes a story exemplifying the underlying currents of Army training and ideals. The Cadets' dress parade, the uniforms and cold blood "drill diagrams, these are the vehicles that Director Frank Borzage introduces as a background to his story.

Superimposed on this screening of West Point as it really is, is a story of a romance of a boy who dared to lift his eyes to a girl who had the courage to climb to his heart's desire.

"355 Nights" presenting the hilarious story of a boy, a girl and two ambitious women who do things in a big way once they get into Hollywood, is the companion feature. Alice Fay, James Dunn, Frank Mitchell and Zeffie Tilbury are the co-stars.

OUTSTANDING BILL

An outstanding bill of 12 starts greeted Regent patrons beginning Tomorrow with the MacDonald-Chevalier combination producing a film picture in "The Merry Widow" and with William Haines, Edgar Rabion and Conrad Nagel who co-star in "The Marines Are Coming."

The original Lehar romance was adhered to in the script for the Ernst Lubitsch production which features lavish touches of wit, satire and gentle merriment. Evident are the same flashes of Lubitsch genius which marked this director's earlier successes. Frequent lulls are the sparkling and sophisticated banter which leaves a tingle in the wake of every speech.

The stars receive excellent support from a cast which numbers Edward Everett Horton as the ambassador, Una Merkel and George Barbier as the amusing king and queen, Minna Gombell as the beautiful Maxine, a charmer, Ruth Channing, Sterling Holloway, Donald Meek and Herman Bing.

The companion picture, "The Marines Are Coming," sets an excellent tempo and with Haines, Nagel and Ralston to carry it on its way it moves on, through fast, swift episodes to a grand climax.

"HI-HATTERS" AT EMPIRE

"Hi-Hatters" another fast burlesque extravaganza gets its start on the Empire boards Sunday afternoon.

Barbara Zabla, comedienne, Steve Mills, Phil Stone, straight man, Murray Leon, comedian, Dreyse and Dariian, Dance Sisters and Peaches Strange are some of the headliners who go to make up a fast stepping film.

"MY MARYLAND" AT SHUBERT

Frank L. Perry, production opening the Shubert theatre, Newark, Christmas, will be Sigmund Romberg's imperial romance of Barbara Fredersen, "My Maryland," which has enjoyed a fine run throughout the provinces and which made a splendid hit in Philadelphia where it played an extended engagement.

CORTEZ ON RITZ SCREEN

Five acts of vaudeville and Ricardo Cortez in "The Firebird" complete the entertainment fare for fans trekking to the Ritz in Elizabeth.

"The Firebird" on the screen tomorrow is a most unusual and dramatic story in which a young girl is lured by flaming passion into situations which move the plot along at a fast pace.

William Daterle directed the picture from the screen play by Charles Kenyon.

Verree Teasdale, Lionel Atwill, Anita Louise and other stage favorites support Cortez.

FILMS CO-FEATURED

The film "First World War" and Helen Hayes in "What Every Woman Knows" will remain on screen for at the Liberty beginning tomorrow.

Miss Hayes, whose reputation for fine dramatic power stands second to no other one in Hollywood or along Broadway, turns in a splendid performance in this picture.

Her performance more than measures up to the high standard set by Leslie Howard in the Pulitzer Prize winner, "The Barretts of Wimpole Street" and "Pygmalion."

"Humanity's Greatest Confession" has been the name applied to Lawrence Stallings's "The First World War" which for many months has been a best-seller in this country, and for 24 hours it will be entertaining Liberty and Newark audiences.

Pleads for Convict Sweetheart

Traveling from Los Angeles to Boston, Dora Millicent Miles pleaded with pardon board to release George E. Gilbert, her sweetheart, who was captured in Los Angeles four years after escape from Norfolk, Mass., prison camp. She wants to marry him although he has a wife and four children in Boston.

H. S. Record

Mildred Hubeny Elected German Club President

By Kay Handley

Mildred Hubeny was elected president of the German club last Friday afternoon. Other new officers include Richard Dey, vice president; Louise Bohaboy, secretary; Joyce Schweiger, treasurer.

Hildegarde Meyers welcomed the newly accepted club members, Laure Everly, Kathleen McCoy and William Zweibel to the organization. They will be formally initiated next week. Refreshments were served at the conclusion of the meeting under the direction of Julia Hauffe and Joyce Schweiger.

Another Victim?

New York police believe 4-year-old Bill Gaffney who disappeared from Brooklyn home in 1927 was also a victim of Albert H. Fish, confessed "blood lust" slayer of 10-year-old Grace Budd.

By Dorothy Tompkins

Miss Anna Mary Boggs, Fulton street, was hostess at a party on Saturday evening. The guests included the Misses Jean Graves, Sybil Goodchild, Doris Baker, Betty Lou Fleischer, Ethel Henson, Virginia Milnes, Elizabeth Hancock, Clara Mershon and Marion Schaefer.

Baldwin's Report Shows Increased License Activity

License Enforcement In Past Year Has Netted $400 Additional

City Clerk Wilfred L. Baldwin's annual report submitted in the special Common Council meeting last night revealed a distinct improvement this year in enforcing licensing regulations on peddlers, a fact which brought several hundred extra dollars into city coffers.

With the co-operation of the police the city clerk's office succeeded in selling 20 more licenses this year than in 1933. The licenses cost $20 apiece.

The additional income helped to cover all the office expenses involved in the clerk's work and in addition "penalized out of town venders who pay no taxes, have no place of business and are in competition with our local merchants."

More hunting licenses were also sold during the past year than for 1933.

Mr. Baldwin also reports that "relative to the primary and general election, it was possible this year to secure better polling places by using additional public buildings."

Co-operation

The district boards of election, the county board, and both political parties were commended for their co-operation in obtaining these improved places.

The city clerk also commended City Attorney William V. Herer and City Engineer Levi Price for their outstanding co-operation in all inter-departmental matters.

WALTERMEN SLATE ST. BENEDICT GAME

Originally slated to spend a quiet evening, the local high school quintet, as a result of a last-minute change in schedule, will journey to Newark tonight to meet a strong St. Benedict quintet in Shanley gym.

The St. Benedict team, coached by basketball's wizard mentor, Ernest Blood, should test the locals thoroughly.

Indications point to a Benedict victory but the locals are hopeful and should give a good account of themselves tonight on the Newark court.

Because her husband celebrated all national holidays with elaborate drunks and then included ground-hog day, a Chicago woman is suing for divorce.

More than $1,000,000,000 in the old, large-size currency was yet in circulation a year after the large notes were replaced.

The realization that all of my men were back safely afforded me the greatest feeling of happiness and relief I have ever experienced. —Rear Admiral Richard E. Byrd.

Local Pair Sent To County Jail

Stull And Phillips Charged With Auto Thefts Awaiting Jury Action

William Stull, 21, of Irving street and Charles Phillips, 25, of 224 East Grand avenue, were sent to the county jail to await grand jury action by Judge Ward, Tuesday.

The men were arrested on stolen car charges after investigation by local police of a car parked near Horneck's garage Monday morning led to the arrest of the pair.

The car originally investigated was found to have been missing from Flemington.

Questioned at police headquarters Stull admitted that the pair had stolen a car owned by Andrew Medvigy, 50 East Inman avenue, which they abandoned in Flemington.

Read The Record

Everyone

Else Does

THE RECORD SPORTS PAGE OFFERS THE ONLY COMPLETE ACCOUNTS OF ALL LOCAL SPORTS ACTIVITIES AND INFORMAL GOSSIP OF INTEREST TO ALL RAHWAY FANDOM.

SPORTS PAGE OF
The Rahway Record
THE PAST IS GONE — WE FACE TO-DAY
Use The Classified Ads RAHWAY, N. J., FRIDAY, DECEMBER 21, 1934 Telephone Rahway 7-0600

THE RECORD SPORTS PAGE OFFERS THE ONLY COMPLETE ACCOUNTS OF ALL LOCAL SPORTS ACTIVITIES AND INFORMAL GOSSIP OF INTEREST TO ALL RAHWAY FANDOM.

RAHWAY WINNER AFTER STIFF BATTLE FOR THREE QUARTERS AGAINST CRANFORD

short sport shots

by woody

The last breath of football . . . maybe . . .

White championship sweaters with 150-pound insignia were given to members of the Rutgers lightweight eleven at the sports dinner held in the Hotel Woodrow Wilson, New Brunswick, this week and therein lies a tale.

The Scarlet midgets constitute one of the smoothest working grid machines any football lover would care to cast a jaded eye upon. Boasting a wealth of fleetsters in the backfield, men in the line who know what this blocking business is all about, and a well-drilled team in fundamentals, this squad, with several changes in personnel, has gone through two seasons without tasting defeat.

Last year they were crowned mythical champions after downing Yale and this year there was more concrete evidence of honors when Joe Fiedler, captain of the team, was presented at the banquet with the George Foster Sanford Trophy, emblematic of victory in the newly formed Eastern Intercollegiate 150-pound Football league.

Even going through two seasons without being downed may not be enough to gain attention in these spectacular days but when one investigates the schedule the Scarlet has ploughed through then fandom may chance to life an eyebrow.

During their victory jaunt the Scarlet has downed among others: Yale twice, Princeton ditto, Lafayette, Villanova, Manhattan and so on . . .

The Scarlet had a real hipper-dipper back in Pomp Chandler, colored flash, last year. All Pomp did was score at least a touchdown a game. No short line plunges. This man didn't consider running very hard for the last white strips if it was less than 50 yards away. Against Yale he slipped down the field twice, once for 80 and a second time for 60 yards. It was the same story all season. Some time, when we get back to smaller type, we'll tell you a few tales about Pomp . . .

Reasons for the Scarlet's success are not so very difficult to spot. They have the benefit of a varsity football coach—Rutgers, incidentally, is the only institution in the country that can show three varsity and former varsity football coaches on its roster at one and the same time—namely Tasker, Little and the "150" mentor, Harry Rockafeller—who has brought out every latent ability his charges have.

Perhaps, though, the biggest reason lies in the spirit of the team and their willingness to work, work and then work some more. Any team, no matter how small their original promise, is bound to get some place, to show marked improvement, after continuous drilling, and these Rutgers lads just dote on it.

Rocky hasn't been backward either about giving his boys calisthenics long after the usual early training stages are over. The boys probably run more laps in one afternoon than most squads do in a week. And they probably scrimmage more often than any other three teams in this neck of the woods.

One reason the boys work so hard is that they have to keep their weight within range of the 150 mark—and some of those gridsters have a mighty tough time doing it. It takes plenty of time in a steam room, and plenty of foot pedaling to keep a natural 160 pounder down within the playing limit . . .

The midgets just work so hard that when game time rolls around the going is usually their deep dish apple pie.

They develop a real taste for the game, with their constant work, and once rolling, they're a hard bunch to stop before they hit pay dirt behind that last white enemy marker.

But what we're coming to is this: What we'd like more than anything else is to see this Scarlet squad tangle with one of the top flight high school teams in the state once next season rolls around.

We have a fairly good idea of what would happen—we've seen the team push the jayvees with 180 and 190 pounders in their lineup all around the practice field.

It would be a game of highly polished little men playing against just a good big high school team. We can almost see those Scarlet hornets in the backfield, now . . . buzzing through the enemy ramparts in quick, lightning thrusts . . .

But there are some who don't think the same way we do on this. There are some who think a good big high school team could take the midgets over the hurdles. But because there are plenty of grid fans who think one way—and plenty who think another—well, that's just the thing needed to stir up more than a passing bit of interest in the tussle.

At any rate, we're not going to be satisfied until the question is settled on the field of battle. Say next season. How about it Rutgers? How about it Bloomfield?

LICENSED HUNTERS ARE LAW-ABIDING

Licensed sportsmen in Rahway and throughout New Jersey are law-abiding and desire to comply with the fish and game laws to the letter in order to promote the plans of the New Jersey Fish and Game Commission to make a sportsmen's paradise in this state.

On the opening day of the upland game season this year, game wardens examined the bags of 938 hunters and discovered only two violations of the game laws. One non-resident hunter was found to be gunning on a resident license, and a hen pheasant was found in the bag of another.

BITS ABOUT BOWLING

Investigation of old "Y" bowling marks reveals that the record 1114 mark for a team game recently posted by the N. S. team in a City League match is an all-time-top for the local alleys.

The mark represents a lot of timber toppling. It means an average per man of 222. It means also, if the bowlers maintained their pace for a three game stretch, that something like 3342 pins would be sent spinning during the course of the evening. Such figures help to drive home just what an 1114 score might be.

Incidentally, we've been trying to find out just what the N. S. designation stood for. We found out but not until we had received "don't know" answers four times. The N. S. according to one version stands for the old "Never-Sweats." It sounds appropriate too. The bowlers couldn't have done any sweating the other night and still ended the evening with a record mark.

Florio, DiRenzo pinman, is in a class by himself apparently, being the only bowler in the Recreation loop to be maintaining a better than 200 average. Florio's present pace is geared at 207 with Marty Cassio in second place, just missing the second century mark by a fraction of a point.

Other first ten bowlers in the Recreation league include Koehler, Redman, J. Lucas, Anderson, Suiter, S. Lucas, Richardson and Herbert with the tenth man hitting an average of 190.7.

Bill Schmidt's sweepstakes games rolled every Saturday and Sunday on the Recreation alleys are attracting more than passing attention. Charley Collins, Rambler pinman, wound up $25 richer after the smoke of last week-end's games had cleared. Bill posted a series score of 668 made up of 255, 199 and 214 games.

The same alleys will run head pin sweeps on Christmas and New Year's days with a guaranteed top prize and other prizes according to entry. Ties will be settled with roll-offs.

The Catholic league and Quinn & Boden bowlers will not be engaging in league matches for the next two weeks. The Catholic league bowls on Monday night and the Quinn & Bodenmen on Tuesday. Inasmuch as the next pair of Monday and Tuesday evenings happen to be quite important according to the calendar, the pinmen will forego their favorite sport for a fortnight.

And looking over the scores—here's one of two instances of consistency—the Ramblers in a recent match against the DiRenzos posted three game scores of 931, 932 and 934. A three point variation. The Upper Bindery in the Quinn & Boden match Tuesday night did almost as well registering a 4-point variation with scores of 767, 772 and 771.

Individual consistency marks go to Herbert who bowls in the Machine Shop lineup. He hit the pins the other eve for scores of 158, 157 and 157.

The Senators in a City League match promised to post a nice mark for consistency not so long ago, recording a pair of 878s but fell down in their last canto to post a 750.

WINS SOCCER AWARD

Paul C. Howard of this city was one of the 37 members of Brown Hall sports teams to win varsity insignia according to a recent release of the school's athletic council. Howard, a member of the junior class won his letter in soccer competition.

1934 SPORTS REVIEW By Jack Sords

Copyright, 1934, by Central Press Association, Inc.

Wm. Roesch Association, St. John's And Phalanx City League Victors In Opening Contests Of Season

Roesch Quintet Victor In Closest Tilt Of Evening Downing Reformatory Squad By 27-25 Margin: Phalanx Quintet Works In Smooth Style

Downing the N. J. R. team by a 27-25 score in the closest game of the evening the William Roesch association set a fast pace for the two other victors, the St. John's quintet and the Phalanx squad to follow in the opening games of City league competition Wednesday night.

Despite the nice play of the Roesch squad, a newcomer to the league, probably the smoothest looking team on the floor was the Phalanx quintet which paced itself to a clear victory over the Rambler forces by a 29-23 margin.

The third tilt of the evening saw the St. John's aggregation down the Mercks to a 26-18 tune.

After playing an even first period the Roesch squad trailed the N. J. R. quintet 16-10 at the half. The Reformatory squad unreeled some nice passwork and shooting to take the play right out of the victor's hands in the second period.

The third quarter of the game, though, told an entirely different story with the Roeschmen doing an abrupt about-face and outscoring their opponents by a wide 10-1 margin which gave them a three-point advantage which they managed to keep until near the end of the game when the Reformatory team crept up to within two points of the leaders.

Forwards Star

The Roesch forwards, Fitzgerald and Yarnell, uncorked some nice shooting from the forward area sinking 8 and 11 points respectively. The remainder of the team contributed their share in the victory march with some fine defensive work and well-directed passwork.

The Phalanx contest saw Graeme go off on a scoring spree and roll up 11 points on the Ramblers. Burns at a guard post contributed 6. The Phalanx teamwork was smooth and showed plenty of potential power. The boys moved around the court as though they knew what it was all about.

Never Headed

They took the lead in the first quarter and never were headed. The score at half saw them leading 14-9 and maintaining an even pace through the third and last quarter to win by a six-point margin.

O'Connell who has been playing good ball on the local court this season turned in a nice game for the Ramblers sinking four field goals from his forward post and playing a nice all-around game.

The St. John's outscored the Mercks in every period but the final quarter to gain a victory by a comfortable 26-18 margin.

Evenly Divided

The scoring of the St. John's quintet was evenly divided and the combination displayed a fine brand of teamwork which helped more than a share in amassing the final total. Every man on the team participated in the scoring with high man at 5 and low man at 2.

The winners led 16-8 at the half and virtually coasted on home to their final markers which saw them enjoying an 8 point lead.

Last night's contests began at 8 o'clock. It marked the only time this season that the league will schedule three games for one evening. Beginning with the new year a pair of games will be played every Monday night with a single contest slated for Wednesday.

According to present arrangements the Merck quintet will have the Wednesday night date with dancing slated to follow the Wednesday clashes.

The lineups:

Mercks	G.	F.	P.
Spader, f	0	0	0
Tammy, f	[illegible]	[illegible]	[illegible]
J. Cornell, f	3	[illegible]	[illegible]
Becker, c	2	1	5
Orr, g	1	0	2
Bannekamper, g	[illegible]	[illegible]	[illegible]
Mauren, g	2	1	[illegible]
Totals	[illegible]	[illegible]	18

Continued on Page 2, Sec. 2

NO VARSITY GAME SLATED TONIGHT

Unable to schedule a team to fill in their open date tonight the local high school combine will be forced to remain idle in regular scholastic competition until they open their home season in a tussle with Linden, January 3 at 3:30.

After that Rahway will play a pair of away games with Roselle Park and Roselle before returning to the local court to meet Woodbridge in an evening tussle January 11 in a game slated to get under way at 7:45.

"Y" SCHEDULES BRUNSWICKERS

Locals Originally Slated To Meet Keelans In Clash Tomorrow

Fresh from their clean-cut victory over the strong Lenox Hill Athletic club quintet of New York in their last start, the local "Y" varsity is preparing to accord similar treatment to the New Brunswick Boys club which will appear on the local court tomorrow night.

Although his team was originally scheduled to clash with the Keelans, Bert Hasbrouck, "Y" manager, went ahead and booked the New Brunswick attraction after the date confirmation from the Keelans failed to arrive.

The boys from the banks of the Raritan will come to town with a fast lineup that should bring out every bit of basketball skill the "Y" troupe has. The New Brunswick quintet will line up with Vida and Race at forward posts, Needham at center and Monek and Blue at the guard positions. McMurthy, Kormandy and Jones will be held in reserve.

The "Y" offensive and defensive play in the Lenox Hill game marked a definite improvement in the local machine. Indications pointed to the boys finally hitting their stride but it will take more than one game to tell the tale.

Should Click

Last Saturday night's performance may prove only a flash in the pan but if it was only a flash it was a pretty big one. Local sports fans are voicing the opinion that the club is on the verge of clicking on all five. The New Brunswick game will tell the story.

Cornell and O'Connell continued their offensive jaunts in the Lenox Hill game sinking 14 points between them and they should be a hard pair to stop tomorrow night once the game gets under way.

The New Yorkers will have a chance to avenge the 37-30 defeat early in February when the local basketeers will journey to New York to visit the Lenoxmen on their home court.

The victory was a distinct feather in the caps of the local courtmen as the Lenoxmen came to town after having registered a sparkling victory over the strong Greenpoint "Y" of Brooklyn the previous week.

The "Y" will probably line up with Chaillet and Cornell forwards, Francisky at center and Orr and Mauren at the guards with O'Connell a possible starter. Graeme, Lilienfeld and Payne ready for reserve duty.

Locals Forced To Limit To Score 28-23 Victory In Hard Cranford Tussle

See-saw Game On Foreign Court Finally Decided When Superior Teamwork Of Waltermen Asserts Self In Last Stages Of Game

Fighting back hard after trailing 17-11 after Cranford had started off the third period by sinking three field goals in quick fashion, the local high school basketeers came within one point of tying the Cranfordmen at the end of the period, and then forged into a lead which they never relinquished on Koza's long range hawker at the opening of the last quarter. The final score saw Rahway in the van 28-23.

Fans who witnessed the games Tuesday on the Cranford court saw the Rahway forces register a double victory when the local reserves swamped the Cranford seconds 30-6 with Coach Walter inserting 17 men into the lineup before the final whistle had blown.

Rahway got off to a nice start in the varsity tussle pulling away to a 9-5 lead at the end of the quarter. Cranford, however, looked equally as good in the second quarter and outplayed the locals, registering six points to two and tying the score at the half at 11 markers.

The last quarter saw the locals gaining a one-point advantage at the opening of hostilities which they increased to five by the end of the game.

Due to the pace of the game up until the fourth quarter the conditioning of the locals appeared to count heavily in the final score. At any rate, the Waltermen experienced a much easier time in the fourth quarter than in the previous periods to gain their winning margin.

Locals extended

Rahway, meeting a better conditioned team than the one they opposed in Union was extended to the very limit in the first three quarters.

The Rahway teamwork again featured and when the going got warmest proved the deciding factor in swinging the victory in the local direction.

Despite the fact that all the scoring was done by the forwards and center, the guards of the locals did splendid work, contributing fine defensive games, and time and again, feeding passes to the forwards in scoring positions.

Fine Passwork

With only one exception every Rahway goal was scored from directly under the basket after the team had moved the ball into scoring territory with a fine display of passwork.

Although Cranford was expected to get the tap-off with its tall center, Bill Hoodzow managed to spoil it enough so that Koza and Reed were able to get possession more than 75 percent of the time.

The damage that the Cranford forces might have done, though, was seen at the opening of the third quarter when they clearly got the tap three consecutive times and sunk a trio of field goals just as quickly as they got the jump. Shirmer, the Cranford pivot man stood four inches over six feet in height.

Fine Defensive

Hoodzow continued his fine defensive play of the Union game and managed to consistently get the ball off the backboards while Koza and Reed turned in some eagle-eye shooting after they had received the ball in scoring position by some nice passwork featuring the guard combinations.

The preliminary tussle which saw the local reserves score a decisive 30-6 victory was just a romp for the Waltermen after the first quarter. The score at that time saw Cranford and Rahway tied at two points each. Hauser, Babilya, Person and Rowan were outstanding among the 17 Rahway players who crashed the lineup.

The scores:

Rahway	G.	F.	P.
Reed, f	3	1	7
Koza, f	6	2	14
Hoodzow, c	3	1	7
Sanzone, g	0	0	0
Mintel, g	0	0	0
Brandt, g	0	0	0
Totals	12	4	28

Cranford	G.	F.	P.
Griffith, f	3	[illegible]	[illegible]
Dodd, f	0	0	0
Korner, f	1	1	3
Cordner, f	0	0	0
Shirmer, c	1	0	2
Cameron, c	3	0	6
Lasardi, g	0	1	1
Nordstrom, g	1	0	2
Tomczyk, g	1	0	2
Klein, g	0	0	0
Totals	10	3	23

Score by periods:

Rahway	9	2	7	10—28
Cranford	5	6	8	4—23

Referee—Friese.

Rahway Seconds	G.	F.	P.
Orr, f	0	0	0
Babilya, f	3	0	[illegible]
Hasbrouck, f	1	0	[illegible]
Cromwell, f	0	0	0
Amorelli, f	0	0	0
Virostko, f	0	0	0
Hoagland, f	0	0	0
Hauser, c	[illegible]	0	[illegible]
Brandt, c	0	0	0
Person, c	1	0	[illegible]
Shupper, g	1	0	[illegible]
Werbitsky, g	1	[illegible]	[illegible]
Barnes, g	0	[illegible]	[illegible]
Rowan, g	0	[illegible]	[illegible]
Glugola, g	0	[illegible]	[illegible]
Nembek, g	1	[illegible]	[illegible]
Paka, g	0	[illegible]	[illegible]
Totals	15	0	[illegible]

Cranford Seconds	G.	F.	P.
[illegible], f	[illegible]	[illegible]	[illegible]
Stewart, f	[illegible]	[illegible]	[illegible]
Markowitz, f	[illegible]	[illegible]	[illegible]
[illegible], c	[illegible]	[illegible]	[illegible]
Rowlan, c	[illegible]	[illegible]	[illegible]
[illegible], g	[illegible]	[illegible]	[illegible]
Grimes, g	[illegible]	[illegible]	[illegible]
D'Alessandris, g	[illegible]	[illegible]	[illegible]
Totals	3	[illegible]	[illegible]

Score by periods:

Rahway	[illegible]	[illegible]	[illegible]	[illegible]
Cranford	[illegible]	[illegible]	[illegible]	[illegible]

Referee—Griffith.

"Y" Jayvees Prepare For McKasson Five

The "Y" Jayvee express which had been setting a fast pace until stopped for the first time this season by the Elizabeth Tabs last Saturday night will attempt to get back to the winning track when they meet the McKesson Big Five in a prelim to the varsity match.

The McKessons, who hail from Newark, are members of the City league of the North Jersey metropolis and have been stepping in fast company all season.

With a few rough spots that showed up in the "Y" work in the Tabs game smoothed out, Coach Miller expects his boys to crack the winning column again although some tough sledding is expected in tomorrow night's tilt.

Fitzgerald, Korbely, Schweitzer, Payne and Burns are the probable starters for the local quintet.

League Bowling Scores

MERCK LEAGUE
Tuesday Night

Machine Shop 2854			
Redman	164	216	214
Healy	190	204	167
Maurer	171	209	156
Herbert	158	157	157
J. Lucas	236	266	189
Totals	919	1052	883

Print Shop 922			
Schwarz	. . .	. . .	172
Reilly	. . .	. . .	131
Absentee	. . .	. . .	125
Zawacka	. . .	. . .	164
Brandt	. . .	. . .	254
Handicap	. . .	. . .	37
Totals	. . .	. . .	922

Forfeited first two games.

Central Office 2548			
Strong	106	122	148
Hoops	131	156	113
Howardell	127	142	126
Lanigan	139	130	131
Falter	187	176	190
Handicap	65	65	65
Totals	865	802	733

Auditing Office 2372			
Strakele	154	108	175
Absentee	125	125	125
Absentee	125	125	125
Mooney	212	157	170
Simon	157	150	182
Handicap	54	54	54
Totals	827	714	831

Warehouse 2680			
Baeck	189	181	183
Niles	170	179	138
Bannister	111	166	179
Mulrooney	170	189	221
Suiter	191	191	160
Handicap	27	27	27
Totals	858	933	908

Shipping Dept. 2598			
Orr	178	113	135
Feuchter	162	157	165
Smith	153	142	169
Hamill	182	171	155
Nadler	225	251	194
Handicap	11	11	11
Totals	911	858	829

QUINN & BODEN LEAGUE
Tuesday Night

Lowery Bindery 2515			
Yashowitz	118	187	161
Christopher	144	134	115
Thompson	179	134	181
Hollingshead	184	161	188
Smith	171	202	202
Totals	826	841	848

Press Room 2232			
Elnhorn	188	173	141
Helders	194	145	142
Simmons	115	131	123
Donnelly	149	138	157
Borden	160	141	134
Totals	806	728	698

Composing Room 2294			
Haggerty	190	160	152
[illegible]	[illegible]	[illegible]	[illegible]
Gould	132	177	135
Waring	148	182	166
Brady	183	187	159
Totals	753	845	754

Upper Bindery 2310			
Maker	151	179	138
Carroll, Sr.	135	141	142
Lang	137	91	137
Huehes	151	164	141
Madden	173	197	213
Totals	767	772	771

CITY LEAGUE
Tuesday Night

Reporters [illegible]			
Garthwaite	187	157	185
Crue	186	160	170
Bartlett	162	183	161
Black	166	143	198
Walker	165	193	189
Totals	[illegible]	[illegible]	[illegible]

N. J. R. [illegible]			
Phillipson	221	128	158
Kennedy	161	182	[illegible]
Mullard	111	121	127
Parke	150	162	133
Dudds	173		
Cornell		122	171
Totals	761	841	701

Rambler Association Elects New Officers

The Rambler A. A. has elected new officers for the coming year including Chester Smith, president; John Schmidt, vice president; Nicholas J. Mascio, treasurer; William Collins, secretary, and Leo Blitzer, assistant secretary.

The club is making plans for the opening of the Union County Hockey league.

Ralph L. Smith gave a report on the football season at the last meeting.

The Rambler forces are being represented during the winter season with their basketball squad which opened in the City league Wednesday night.

Additional Sports

PENN STATE RUTGERS FOE

Squads On The Banks Preparing For Tilts On Winter Slate

Rutgers' basketball team, with four consecutive victories to its credit, will enjoy a brief respite during the holiday season, returning to action against Penn State's speedy quintet in the Rutgers gymnasium on December 29. The Nittany Lions bowed to the Scarlet by a one-point margin last year and are included among the toughest foemen on the current Rutgers schedule.

The wrestling squad, following an overwhelming triumph in informal competition with New York university, will open its formal intercollegiate schedule on January 12 at Princeton. Boxing will get under way with the university championship bouts in the Rutgers gymnasium on January 11 while the Scarlet swimmers are meeting City College of New York in the season's opener.

The fencers will be the last of the winter sports men to swing into action, remaining inactive until February 2, when they cross swords with the Drew university bladesmen.

The swimming team, weakened by the loss of Captain Walter Spence and Ted Brick, faces its toughest job in recent years. With no outstanding star such as Spence or George Kojac to carry the brunt of the battle, the Scarlet natators will have to build up a well-balanced aggregation if they hope to duplicate the success of past seasons.

Pin League Standings

CITY LEAGUE
(Including Tuesday)

	W	L	Pct
N. S.	24	9	.720
Seminary	23	10	.690
Mohawks	22	11	.660
Arcanum	21	12	.630
Phalanx	21	12	.630
Public Service	21	12	.630
Kiwanis	16	17	.480
Senators	13	20	.390
Business Men	12	21	.360
N. J. R.	10	23	.300
Pilots	9	24	.270
Phila. Quartz	6	27	.180

High Individual Game
Finney, N. S. 268
High Team Game
N. S. 1114
High Team Series
N. S. 3153

RECREATION LEAGUE
(Including Tuesday)

	W	L	Pct
DiRenzo	28	11	.728
Ramblers	22	17	.562
Koos Brothers	21	18	.546
Carteret	21	18	.546
Mercks	20	19	.520
Recreations	16	23	.416
Becor	15	24	.390
Eagles	13	26	.338

High Individual Game
J. Lucas, Merck 278
High Team Game
Eagles 1045
High Team Series
Koos Brothers 3048

MERCK LEAGUE
(Including Tuesday)

	W	L	Pct
Machine Shop	30	9	.780
Packaging Dept.	23	13	.641
Shipping Dept.	21	18	.546
Factory	19	17	.532
Warehouse Office	19	17	.522
Print Shop	14	22	.392
Central Office	10	23	.300
Auditing	9	27	.252

High Individual Game
Sulter, Warehouse Office 257
High Team Game
Shipping Dept. 1024
High Team Series
Machine Shop 3003

CATHOLIC LEAGUE
(Including Tuesday)

	W	L	Pct
St. Mark's	22	7	.759
K. of C.	15	15	.500
Hibernians	12	18	.400
St. Mary's	10	20	.333

High Individual Game
Karah, St. Mark's 245
Keeshan, Hibernians 245
High Team Game
St. Mark's 925
High Team Series
St. Mark's 2608

QUINN & BODEN LEAGUE
(Including Tuesday)

	W	L	Pct
Lower Bindery	21	12	.636
Composing Room	20	13	.606
Press Room	14	19	.420
Upper Bindery	11	22	.333

Has He Any Witnesses?

Jack Dempsey, former heavyweight champion of the world, is shown near Bangor, Maine, with two bucks he reports he bagged in one day's hunting in the North woods. The Manassa Mauler declares he is as proficient with a high-power rifle as ever he was with a high-power punch.

Rahway Sportsmen Invited To Participate In "Hunt"

Union County Park Commission Announces Quail Hunt Which Is Now Being Held In Watchung Reservation By Nature Lovers

A "quail hunt" in the Watchung reservation has been in progress for several weeks with Rahway sportsmen and all of the county's nature lovers and hikers being invited to join the hunt at this time by the Union County Park commission.

A pair of good eyes, a keen sense of hearing and a camera are the only "weapons" needed or allowed while the hunt is in progress.

The purpose of the hunt is to determine whether a covey of two dozen quail which were liberated in the reservation several months ago had adopted the reservation's inviting "cover" as home or if the quail have moved on to other lands.

The quail were released as part of a restocking program of the State Fish and Game commission and had been obtained through the efforts of George C. Warren president of that commission.

If any person secures a glimpse of these quail in the reservation this information will be welcomed at the office of the park commission in Elizabeth.

Deer are often seen in the reservation, as well as pheasants opossum, raccoons and foxes, both by park employes and the general public.

WIN NUMERALS

Arthur Perry, Jr. and Arthur Rolph, both of Rahway, were awarded class insignia for participation on the freshman football team of Rutgers university at the college's annual sports banquet this week.

Perry was the triple threat star of the backfield where he was a hard-running ball carrier, a good passer and the best punter on the squad. Rolph played the guard position creditably. Both men are expected to join the varsity squad as sophomores in the fall.

HI-Y DANCE TONIGHT

The fifth annual Hi-Y memorial dance will be conducted in the local gym tonight.

Many of the Hi-Y alumni and college students home for the vacation are expected to attend the affair.

John O'Connor is in charge of the music arrangements, with dancing scheduled to start at nine o'clock and last until one.

Read The Record
Everyone
Else Does

City League

Continued From Page 1, Sec. 2

St. John's

	G.	F.	T.
Dolli, f	1	1	3
Pickens, f	1	0	2
Chinchar, f	1	0	2
Kosty, f	2	1	5
Schweitzer, c	1	0	2
Carkhuff, g	1	0	2
Gross, g	1	0	2
Moore, g	2	0	4
Pekarsky, g	2	0	4
Totals	12	2	26

Score by periods:
Mercks .... 3 5 6 4—18
St. John's .... 4 11 8 2—26
Referees—Mesaros, Walter.

Ramblers

	G.	F.	T.
O'Connell, f	4	0	8
Barta, f	0	0	0
Beebe, f	1	0	2
Henry, f	1	0	2
Drake, f	0	0	0
Korbely, c	1	1	3
Durs, g	1	0	2
Chaillet, g	3	0	6
Totals	11	1	23

Phalanx

	G.	F.	P.
Cornell, f	1	1	3
Hilbert, f	1	0	2
[illegible], f	5	1	11
Farnelsky, c	2	0	4
[illegible], g	0	1	1
Payne, g	1	0	2
Meyers, g	1	0	2
Burns, g	[illegible]	[illegible]	6
Totals	12	5	29

Score by periods:
Ramblers .... 3 5 6 8—23
Phalanx .... 6 8 6 9—29
Referees—Mesaros, Walter.

N. J. R.

	G.	F.	P.
12117, f	1	1	3
12311, f	0	0	0
14121, c	5	4	14
12868, g	2	1	5
12821, g	1	[illegible]	[illegible]
Totals	9	[illegible]	[illegible]

Roesch Association

	G.	F.	P.
Fitzgerald, f	[illegible]	[illegible]	8
Yarnell, f	[illegible]	[illegible]	[illegible]
Marshak, c	1	[illegible]	[illegible]
K. Shuppet, c	1	0	[illegible]
R. Shuppet, g	1	[illegible]	[illegible]
Little, g	0	1	1
Totals	[illegible]	[illegible]	[illegible]

Score by periods:
N. J. R. .... 6 10 [illegible] [illegible]
Roesch Assn. .... 6 4 10 [illegible]
Referees—Mesaros, Walter.

A Leap from the Top of the World

High in the Swiss Alps near St. Moritz this daring skijumper gives spectators a thrill as he leaps off a mountain side into clear space. He seems to be leaping into bottomless oblivion, but safely came out right side up.

She's All Puffed Up

Sink or swim quoth Horatio Alger long ago. But he didn't know about this new "non-sinkable" bathing suit introduced at the National Inventors' Congress in Los Angeles, which permits Milady to swim—and not worry about sinking. Air in "skirt pockets" buoys the wearer up.

Ol' Man River Breaks Man Made Jail

The terrific power of expanding ice is shown in this picture of the sea wall at Davenport, Ia., which was crushed like rotten wood in an ice jam which sunk two barges, resulting in actual damage approximating $20,000 and causing apprehension as to further property losses.

For Blondes

Here is an evening ensemble in green and gold particularly suited for blondes. Queenie Smith, star of the stage and screen, herself a perfect blonde, models the outfit which consists of a low backed dinner frock and a hip length jacket with a dark green velvet scarf.

Brighter Christmas Seen

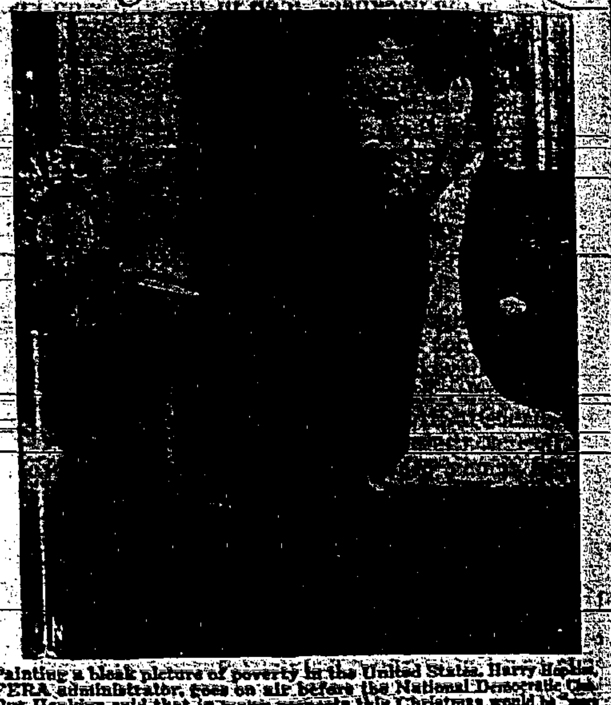

Painting a bleak picture of poverty in the United States, Harry Hopkins, FERA administrator, goes on air before the National Democratic Club. But Hopkins said that in many respects this Christmas would be "more hopeful" than any before, and that there are fewer families on relief than in March, 1933.

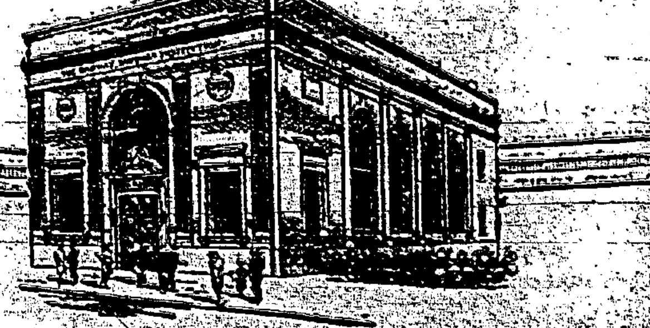

Complete Sunday Services for All Rahway Churches Listed on This Page

Rev. McIntyre To Appear Here

Gained Secular Training Despite Handicap Of Early Blindness

The Rev. Neil McIntyre, who despite blindness, has enjoyed a distinguished career in the ministry, will hold special meetings in the First M. E. church, this city, beginning Sunday, December 30, and continuing until January 13. These services will be held every night with the exception of Saturday.

Though blind since an early age, Rev. McIntyre completed his theological and secular training and has been engaged in the work of the gospel ministry for the past 35 years.

During the first eight years of his work he was stationed in a mission on the south side of Glasgow and afterwards spent 12 years with the "Albatross" mission on the west coast of Scotland.

Recently he has devoted most of his time to work on this side of the Atlantic, in Canada and the United States.

Rev. McIntyre leads his own song service. He is an accomplished musician, possessing a fine voice, and has also written many hymns.

He has made frequent appearances on the air both as a speaker and soloist.

In addition to his work, he edits a magazine in Braille for the blind.

To Hold Services

The Rev. Neil McIntyre who will hold special meetings in First M. E. church beginning Sunday, December 30 and continue nightly except Saturday, until January 13.

The Golden Text

Luke 2:14—"Glory to God in the highest, and on earth peace among men in whom he is well pleased."

The Christian Home

"BRASS TACKS" ON THE SUNDAY SCHOOL LESSON

(The International Uniform Lesson on the above topic for December 23 is Luke 2:8-19, and Ephesians 6:1-4, the Golden Text being Luke 2:14, "Glory to God in the highest, and on earth peace among men in whom he is well pleased.")

By DR. ALVIN E. BELL

CHRISTMAS is primarily a home festival and pre-eminently the children's festival. That Bethlehem stable was in fact the very first Christian home. The highest tribute ever paid the home as an institution was God's willingness to indwell the humble home of the village carpenter of Nazareth. Christ's nativity sanctifies childhood, motherhood and home as nothing else could have done.

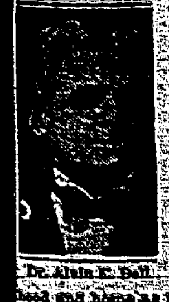

Dr. Alvin E. Bell

"No Room for Them"

Mary must have longed for a visit to the old ancestral home at Bethlehem, for it was not necessary that she accompany Joseph on the 70-mile journey from Nazareth to Bethlehem. The City of David was her other home, and she gladly accompanied Joseph as he went up at Caesar's command to be enrolled for taxation. But their ancestral city was not as glad to see them as they were to see it. "There was no room for them in the inn." Herein is suggested our privilege and duty of making room in our homes for those away from home at Christmas time. It may be that unawares as we do this to them we do it unto him for whom Bethlehem's innkeeper had no room. There [illegible] Christmas [illegible] engagements crowd out Christ and find no room for him in the inn of our hearts and lives.

"Be It Ever So Humble"

"Be it ever so humble, there's no place like home." And no home is so humble or lowly that Christ refuses to make it his home if bidden welcome there. His first home was a stable and his first bed a manger. That the poverty or riches of the home have little to do with its happiness is witnessed by this manger scene of the happy Nazareth family in Bethlehem's stable. God's interest in the poor and lowly is evident in his choice of the carpenter's home for the rearing of the world's Saviour. Consistent with this was his choice of humble shepherds as the ones to hear the glorious music of angelic hosts sing "Glory to God in the highest, and on earth peace among men in whom he is well pleased."

Home Enriched by Christ

Paul's words, "In everything ye are enriched by him", are especially applicable to Christ's enrichment of home and family life. Contrast any typical Christian home with a typical home in pagan lands and be convinced of the home's debt to Christ. A stable radiates the glory of God if he is there. A palace is barren and forbidding if he be not there. His presence and the peace he comes to bring perpetually create the joy of which the angels spake as "good tidings of great joy for all people". The happiness of the home is not centered in material things. The swaddling clothes, the stable and manger of Bethlehem brand as a lie the statement "When poverty comes in the door, love jumps out the window." Where Christ abides joy abides regardless of wealth or poverty. His presence with his peace and good will and tidings of great joy are the first and chief requisites of those who would make a happy home in which every day is a "Merry Christmas" because every day Christ is permitted to dwell in their hearts through faith.

"I know not how that Bethlehem's Babe
Could in the God-head be;
I only know the Manger Child
Has brought God's life to me."

The Story of the Bible Told in Pictures

Daniel in the Lions' Den.—Under Darius, Daniel retained his high position, being made chief of the three presidents which Darius set over the kingdom. Then his fellow dignitaries induced King Darius to issue a decree forbidding any one to ask anything of God or man for thirty days except of the king. When Daniel, nevertheless, continued to pray three times a day, the king against his will felt obliged to carry out the decree. "Then the king commanded, and they brought Daniel, and cast him into the den of lions. Then the king went to his palace, and passed the night fasting. Then the king arose very early in the morning, and went in haste unto the den of lions. And when he came to the den, he cried with a lamentable voice unto Daniel: Is thy God, whom thou servest continually, able to deliver thee from the lions? Then said Daniel unto the king, O king, live forever. My God hath sent His Angel, and hath shut the lions' mouths, that they have not hurt me. Then was the king exceeding glad for him, and commanded that they should take Daniel up out of the den; and no manner of hurt was found upon him, because he believed in his God."—Daniel 6: 16-23. This illustration is from Merian's story of the Bible in pictures, engraved in 1625.

Services in the Churches

Rahway

Protestant Services

FIRST BAPTIST, Elm and Esterbrook avenues—The Rev. Finley Keech, pastor.
Sunday services: 9:45 a. m., Sunday school; 11 a. m., morning worship, special Christmas music by the choir and sermon by the pastor, "You Can Choose Your Christmas"; 7 p. m., Fellowship meeting; 8 p. m., Christmas play, "No Room In the Inn," with special musical arrangements, followed by Christmas gift service.

FRIENDSHIP BAPTIST, East Hazelwood avenue—The Rev James Mackie, pastor.
Sunday services: 11:30 a. m., sermon; 1 p. m., Sunday school; 7:30 p. m., evening service.

SECOND BAPTIST, East Milton avenue—The Rev C. H. S. Watkins, pastor.
Sunday services: 9:30 a. m., Sunday school; 11 a. m., morning service; 6:30 p. m., B. Y. P. U. service; 7:45 p. m., evening service.
Friday, 8 p. m., Prayer service.

METHODIST EPISCOPAL

TRINITY METHODIST EPISCOPAL, West Milton avenue and Main street—The Rev. Herbert Rhinesmith, pastor.
Sunday services: 9:45 a. m., Sunday school; 11 a. m., morning worship and Christmas message by the pastor, "The Christmas Guest"; 7 p. m., Epworth league devotional meeting; 8 p. m., Christmas pageant directed by A. V. Carkhuff.

FIRST METHODIST EPISCOPAL, West Grand avenue, between Irving and Church streets—The Rev. A. Leroy Peterson, pastor.
Sunday services: 10 a. m., Sunday school; 11 a. m., morning worship and Christmas message by the pastor; 7 p. m., Epworth league devotional meeting; 7:45 p. m., evening service and sermon by the pastor, "The Star of Hope." There will be special Christmas music during both services.

EBENEZER A. M. E., Central avenue, between Irving and New Church streets—The Rev. J. W. P. Collier, pastor.
Sunday services: 11 a. m., devotions conducted by the pastor and Christmas cantata by the Junior choir; 12:45 p. m., Sunday school and Bible class; 7 p. m., Young People's forum; 8 p. m., devotions conducted by Presiding Elder the Rev. J. P. Vanderhorst and cantata by the Senior choir.

LUTHERAN

ZION LUTHERAN, Campbell street, between Elm and Central avenues—The Rev. Ray E. Kulman, pastor.
Sunday services: 9 a. m., Sunday school; 10:45 a. m., morning worship and sermon by the pastor, "The Peace of God"; 8 p. m., special Christmas service with the Christmas Story told with carols and scripture readings.
Tuesday services: 6 a. m., Christmas service and sermon by the pastor, "The Light That Shines In the Dark"; 10 a. m., service and sermon by the pastor, "There Was No Room In the Inn."

PRESBYTERIAN

FIRST PRESBYTERIAN, West Grand avenue and Church street—The Rev. Chester M. Davis, pastor.
Sunday services: 10 a. m., Sunday school and Bible classes; 11 a. m., morning worship, special Christmas music and sermon by the pastor; 8 p. m., evening service.
Christmas Eve services at midnight.

SECOND PRESBYTERIAN, Main street and New Brunswick avenue—The Rev. James W. Laurie, pastor.
Sunday services: 9:45 a. m., Sunday school and Bible class; 11 a. m., morning worship and sermon by the pastor; 7 p. m., Young People's devotional meeting; 8 p. m., Christmas musicale, cantata, "The Christ Child," by Hawley, presented by the choir, and selections by the Rahway high school girls' choir.

EPISCOPAL

ST. PAUL'S, Irving street and Elm avenue—The Rev. H. A. L. Sadtler, rector.
Sunday services: 7:30 a. m., Holy Communion; 9:45 a. m., Church school; 11 a. m., morning worship; 7 p. m., Young People's meeting.

THE CHURCH OF THE HOLY COMFORTER, Seminary and St. George avenue—The Rev. Robert W. Elliott, rector.
Sunday services: 7:30 a. m., Holy Communion; 9:45 a. m., Church school; 11 a. m., morning worship and sermon by the rector; 7:45 p. m., evening service, address and Christmas hymns sung by the Men's club.

CHRISTIAN SCIENCE

CHRISTIAN SCIENCE SOCIETY, Junior Order hall, Seminary avenue and Oliver street.
Sunday services: Sunday school, 9:30 a. m.; morning worship, 11 a. m.
Wednesday evening services, 8 p. m.
"Is The Universe, Including Man, Evolved By Atomic Force?" will be the subject of the Lesson-Sermon in all Churches of Christ, Scientist, on Sunday, December 23.
The Golden Text is: "Lo, he that formeth the mountains, and createth the wind, and declareth unto man what is his thought, that maketh the morning darkness, and treadeth upon the high places of the earth, The Lord, The God of hosts, is his name" (Amos 4:13).

PENTECOSTAL

PENTECOSTAL HOLINESS CHURCH, Elizabeth and Lincoln avenues—The Rev. James Fordyce, pastor.
Sunday services: 9:45 a. m., Sunday school; 11 a. m., morning worship and sermon by the pastor; 6:45 p. m., B. Y. P. S. meeting; 7:45 p. m., preaching by the pastor.

Clark Township

CHRISTIAN AND MISSIONARY ALLIANCE, in portable school, Smith street, Clark Township. Frank Nagle, pastor.
Sunday services: 9:45 a. m., Sunday school; 11 a. m., morning worship; 7:45 p. m., Young People's services; 7:45 p. m., evening services.

Catholic Masses

ST. JOHN'S GREEK CATHOLIC Irving street, between Seminary avenue and West Grand avenue. The Rev. Alexander Dolinay, pastor.
Sunday masses 7 and 10 a. m.
Monday at 6 and 10 a. m.

ST. MARK'S ROMAN CATHOLIC (German), Hamilton street between Irving street and Gordon place—The Rev. Louis P Remmele, pastor.
Sunday masses: 8 and 10:30 a. m.; Sunday school at 9 a. m.
Midnight mass Christmas eve.

ST. MARY'S ROMAN CATHOLIC, Central avenue, between Campbell street and Esterbrook avenue—The Rev. C. J. Kane pastor.
Sunday masses: 7, 8, 9:15 and 10:30 a. m.
Midnight mass Christmas eve
Tuesday: Christmasses: 7, 8, 9:15 and 10:30 a. m.
Thursday, 4 p. m., class in Christian doctrine.

ST. JOHN'S GREEK CATHOLIC HUNGARIAN RUSSIAN ORTHODOX CHURCH—Grand avenue. The Rev. Ilya Baran, pastor.
Sunday services: 8 a. m., and 10 a. m., masses; 3 p. m., vespers.
Daily mass 8 a. m.

SUNDAY SCHOOL PROGRAMS

Christmas exercises of the Sunday school of First M. E. church will be held Friday evening, December 28, beginning at 7:30. The singing of Christmas carols, recitations and a playlet will be given. Mrs. Robert Graeme is in charge.

An entertainment will be held for members of the Sunday school of Trinity M. E. church Wednesday evening.

Miss Lillian A. Whitaker Funeral Services Held

Funeral services were held yesterday at 2 p. m. for Miss Lillian A. Whitaker, 29 Georgia street, who died Tuesday after a protracted illness.

Rev. H. A. L. Sadtler of St. Paul's Episcopal church officiated at the services held in the home with interment following in Rosedale cemetery, Linden.

Miss Whitaker a member of St. Paul's church, was a native of Holyoke, Massachusetts, and had resided in this city for the past 35 years.

Her immediate survivors include her mother, Mrs. Mary Whitaker, two sisters, Miss Sarah Whitaker and Mrs. Elizabeth Ritter, and a brother James, all of whom live at the Georgia street address.

Funeral arrangements were made by the Lehrer Funeral service.

Eight boys and eight girls of the high school have been asked by the Emergency Relief to aid in distributing Christmas baskets.

The Targum, Rutgers university publication, is being sent to the local school library with the thought that some of the students may be interested in the campus doings of an old colonial college.

St. Paul's Services Will Be Held Daily

Active Week Planned In Episcopal Churches

Services will be held each day of next week in St. Paul's Episcopal church and the Church of the Holy Comforter in observance of the various holy days. Christmas eve Communion service will be held in St. Paul's church at 11 p. m. and at 11:15 p. m. in the Church of the Holy Comforter. The singing of Christmas carols will be held in connection with both services.

Other Holy Communion services will be held Christmas morning at 7:30 in St. Paul's and at 9 in the Church of the Holy Comforter. A boys' choir will sing during the St. Paul's service.

St. Stephen's day will be observed in St. Paul's Wednesday with a service at 10 a. m. and also at 10 on Thursday when St. John's day will be celebrated. Another 10 o'clock service will be held Friday in celebration of Holy Innocent's day. The lower grades of the Sunday school will have an entertainment Friday at 2:30 p. m. and the upper grades at 7:30 p. m.

The parish school closed yesterday with a Christmas play given during the assembly period.

The Church school of the Church of the Holy Comforter will have a festival Friday evening, December 28, beginning at 7:30.

Two Services Tuesday In Lutheran Church

Two services will be held Christmas morning in Zion Lutheran church, one at 6 a. m. and one at 10 a. m. During the early service, the Rev. Ray E. Kulman will speak on "The Light That Shines In the Dark" and at 10 he will have as his topic, "There Was No Room In the Inn."

The Sunday school will have a party Friday afternoon and in the evening, a Christmas tree for the church will be decorated by the Young People followed by a Christmas party.

Children of the weekday church school and their mothers will have No Room In the Inn."

St. Cecelia's, Iselin, To Have Midnight Mass

Rev. William J. Brennan, pastor of St. Cecilia's church, Iselin, has announced that a Midnight Mass will be celebrated Christmas eve with the adult choir of the church singing at the services.

A children's choir will sing hymns appropriate to the Yuletide at the children's services on Christmas morning.

Members of the choir which will sing at the midnight services include Mr. and Mrs. John Maher, Mr. and Mrs. Terrence Riley, Mr. and Mrs. Frank Gallagher, Mr. and Mrs. Henry Thamm, Mrs. Florence Harned, Mrs. Belle Cypser, Mrs. Anna Minchella, Miss Florence Boylan, and Joseph Bourgeois, Peter Hackenbach, Raymond Johnson, Joseph Monaghan and Eugene Woodward.

Miss Jeanette Johnson, organist, will be accompanied by Joseph Batkin, violinist.

Masses will be held on Christmas morning at 8 and 10 o'clock.

Catholic Churches To Have Midnight Services

Midnight masses will be held in St. Mary's and St. Mark's church Monday night. Special music has been arranged for the service in St. Mary's church by the Senior choir and the boys' choir will also take part. A children's choir will sing during the 8 a. m. service Christmas day. Other masses will be held at 7, 9:15 and 10:30 a. m. Tuesday.

Christmas exercises will be held for the children of St. Mark's church Sunday, December 30.

Second Presbyterian Sunday School Pageant

A Christmas pageant will be given during the Sunday school period Sunday morning in Second Presbyterian church. The pageant is under the direction of Mrs. Jan van Herwerden and Mrs. Ronald G. Acken.

During the evening service, a choir of high school girls will sing and a cantata, "The Christ Child" will be presented by the choir.

A party will be given for the lower grades of the Sunday school Thursday afternoon and in the evening for the older group.

Christmas Play In Baptist Church

"No Room In The Inn" Will Be Given Sunday Night

A Christmas play, "No Room In the Inn," will be given by 17 members of First Baptist church Sunday evening. The play was written by Miss Lois Clark and directed by Miss Helen Martin. Special musical arrangements will accompany the play including violin solos by William Pullin.

Following the presentation of the play, a Christmas gift service will be held and each member of the congregation is requested to bring a gift of any kind to be used in the baskets which will be distributed to the needy on Christmas eve.

The choir of the church will sing carols on Christmas eve. Decorations of the church are in charge of a committee headed by Miss Dorothy Waterbury, Raymond Rhode and Dean Murphy.

There will be no midweek service Wednesday evening and on Thursday night, the Senior Baptist Young People's union will hold a skating party at Surprise Lake.

Young People Will Sing Carols Monday Night

Christmas carols will be sung Christmas eve by the Young People of First Presbyterian church. Later in the evening a midnight service will be held and following the service the young people will be guests at a Christmas party in the home of Mr. and Mrs. Edward Schremp, 61 Nicholas place.

Pupils of the weekday church school will have a party Friday afternoon, while on Saturday afternoon a party will be given for the primary and beginners' departments of the Sunday school.

A Christmas play, "Is There a Manger Here?" will be given in the church Sunday afternoon at 5. The play, under the direction of Mrs. Kenneth Ritchie, is a story of a little girl's search for the Christ Child and the Mother.

Christmas tree exercises will be held by the Sunday school of Ebenezer A. M. E. church Friday evening, December 28.

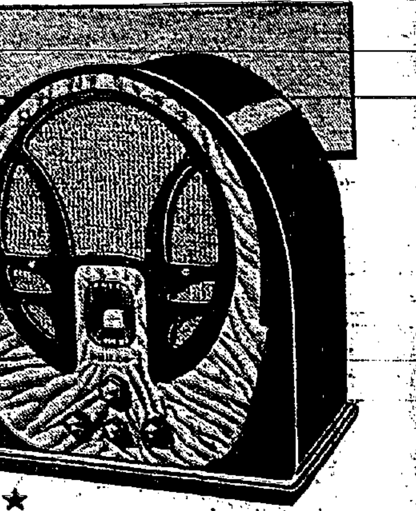

Fashions
Entertainment
Household Art

Home Features of Timely Interest

Health
Beauty
Recreation

Suggestions Given for Buying Toys

Dr. Myers Gives List of Playthings for Various Ages

By GARRY C. MYERS, PH. D.
Head Department Parent Education Cleveland College, Western Reserve University


Dr. Garry C. Myers

THESE TOYS are suitable for children from four to six: Rope and climbing ladder, lots of wrapping cord, indoor and outdoor gym, jump rope, staybuilt blocks, Lincoln logs, roller skates, skooter bike, steering sled, coaster wagon, football, basket ball, croquet set, Indian and cowboy suits, snow shovel, character dolls, punching bag, boxing gloves, dominoes, flinch, checkers, play school, hammer and nails, lots of soft wood and boxes, coping saw, regular saw, portable vise if not a workbench, sandpaper, buck plane, play houses and play screens, additional housekeeping toys, large building blocks of various sizes and dimensions, building boards, toy boats, simple cut-outs and puzzles, clock, toy money, fire engine, truck, derrick, trains, tempora paints and long-handled brushes, easel, brads, fasteners, paste, lots of large sheets of unprinted newspaper, low table, chair, wall blackboard, dustless chalk and eraser, portable victrola and records, drawing, painting and color books, colored paper, scissors, scrap book and pictures, large wooden beads for stringing, bead-weaving looms, ringtoss, china dishes, simple sewing sets.

Seven to Nine (Inclusive)

Wheeltoys, substantial electric trains, punching bag, boxing gloves, football, basketball, ping pong, boats, airplanes that fly, roller skates, ice skates, indoor baseball equipment, sled, [illegible] chest, work bench, ample wood, construction sets, steel construction sets, painting outfit, poster paints, puzzle games, puzzles, bicycle, large fire engine truck, skooter, chemistry set (that is safe), carrom board, anagrams, flint, pit, parcheesi, dominoes, lotto, weaving loom, clay modeling set, movie machine, printing set, typewriter.

Ten and Older

Indoor and outdoor croquet, indoor golf, anagram set, good tool chest and workbench, stamp book, Cassoncraft, complete material for building ship models, model airplanes, athletic and gym equipment for indoor and out, jig saw, electric lathe, elector locomotive set, good (safe) chemistry set, camp and scout equipment, collapsible pool or billard table, ping pong, indoor golf, constructive sets, camera, typewriter, art set, musical instruments, sewing box, sewing machine, weaving loom, jig saw puzzles.

Include in your Christmas gifts some good books. Select attractive ones, preferably from the great masters of the ages.

And there are a number of magazines well suited to this age.

SET FOR CHRISTMAS


Table decorated for Christmas dinner.

Fine Linen, Silver, China Used to Give Festive Air to Holiday Dinner

By LILIAN CAMPBELL

THE CHRISTMAS dinner is the climax to a successful day—or the high spot, at any rate, after the gifts have all been distributed.

I hope even the cook enjoys it, even if she has felt at times as if she was working much too hard for an affair that will be over in so short a time. "Memory lingers still," as the poem says.

The table is, of course, clad in its finest trappings—white linen, gleaming silver, glass and china. The decorations—green and red are my favorites, with maybe a few touches of silver. This table is satisfactorily set if you like dignity. The cloth is finest Irish linen damask in satin band design. The plates have a wide green border, edged with silver, and the footed goblets are crystal. Holly and a little fir tree are used for trimming.

To make the table unbend a little, as it were, especially if there are children present, a few little figures of reindeer and Santa Clauses and a snow scene would help. Gay place cards also help to dress up a table.

A mirror may serve as a skating rink in the middle of the table, with greenery around the edge and figures skating on the pond. Or the scene may be all white—cotton batting, of course—with paper dolls playing in the snow, or Santa with his loaded sleigh and reindeer disporting themselves in it.

Even grownups, I notice, enjoy such trimmings, and all the silly, but merry, little things that go to make perfectly senseless, but happy, laughter on this occasion.

Household Hints

By MRS. MARY MORTON

Menu Hint

Macaroni Scallop
Molded Tomato Salad
Canned Green Peas *Lemon Pie*
Coffee

An interesting macaroni dish is included in today's recipe. The menu is meatless.

Today's Recipes

Macaroni Scallop—One cup macaroni, broken in two-inch pieces, one and one-half cups scalded milk, one cup soft bread crumbs, one-fourth cup melted butter, one pimento, chopped; one tablespoon chopped parsley, one tablespoon chopped onion, one and one-half cups grated American or pimento cheese, three-eighths teaspoon salt, one-fourth teaspoon pepper, dash of paprika, three eggs. Cook macaroni in boiling salted water. Blanch in cold water and drain. Pour scalded milk over bread crumbs, add butter, pimento, parsley, onion, grated cheese and seasonings. Add well-beaten eggs. Place macaroni in a well-buttered baking dish, pour the bread crumb mixture and the cheese mixture over it. Bake about 50 minutes in slow oven 325 degrees until it becomes firm. Serve with mushroom sauce.

Lemon Meringue Pie — Three-fourths cup boiling water, five tablespoons flour, three-fourths cup sugar, one-eighth teaspoon salt, one-fourth cup lemon juice, grated rind of one lemon, two egg yolks, one teaspoon butter. Heat water to boiling in a saucepan. Measure flour and mix with sugar, salt and work to a smooth paste with cold water. Stir in boiling water slowly, working until smooth. Return to saucepan, heat over a low fire, stirring constantly until mixture thickens. Cover and cook slowly five minutes, stirring occasionally to prevent scorching.

Prepare lemon juice and rind. Beat egg yolks slightly, add lemon juice and rind. Stir into the mixture in the saucepan. Cook one minutes, stirring constantly.

Remove from stove, stir in melted butter. Cool slightly. Turn into a baked shell. Cover with a meringue made by beating two egg whites and adding four tablespoons sugar gradually. Bake meringue in a slow oven, 300 degrees Fahrenheit, until a delicate brown.

Just Among Us Girls

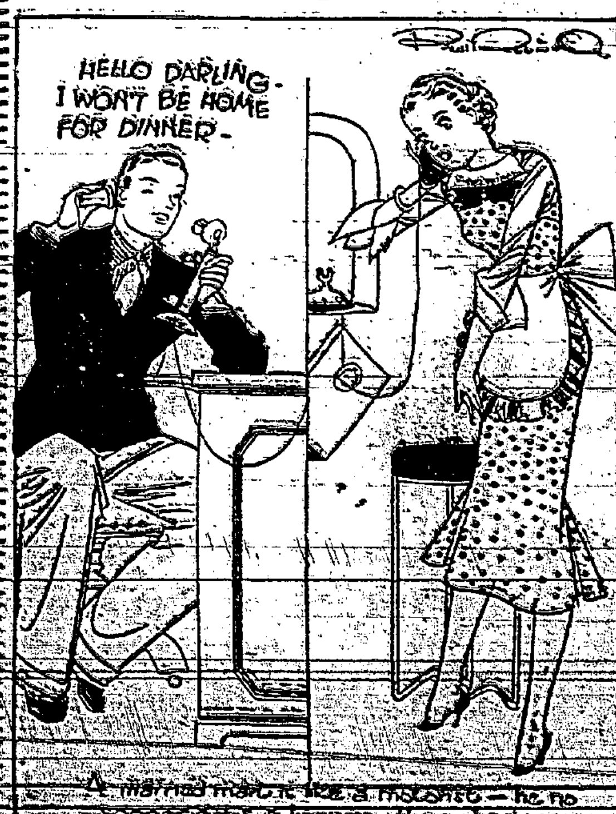

Poems That Live

"WHEN LOVELY WOMAN STOOPS TO FOLLY"

From "The Vicar of Wakefield"

When lovely woman stoops to folly
And finds too late that men betray—
What charm can soothe her melancholy,
What art can wash her guilt away?

The only art her guilt to cover,
To hide her shame from every eye,
To give repentance to her lover,
And wring his bosom—is to die.

—*Oliver Goldsmith*

Interested Reader Sends A Poem to Cheer Those Who've Lost Loved Ones

Author Whose Only Son Died, Writes Lines Dedicating Her Life as Monument to Love That Never Dies

By VIRGINIA LEE


Virginia Lee

ONE WHO IS INTERESTED has sent in a beautiful poem to console those who have lost loved ones. The author, Elsie Robinson, she states, wrote it after the death of her only son. It is too long to quote in its entirety, but I give you part. It may help some poor souls who are suffering a great loss at this season when it seems everyone should be merry.

The poem is entitled "A Monument to Love."

"Where are you, darling?
Was it yesterday you died,
Or have long ages passed
Since you went from my side
And left me here, alone?

How can I tell you
That our love goes on
Unchanged?
How prove to all the world
That love is worth
All that it costs in pain?
Easy enough to raise
A monument to grief,
But how shall one build
Monuments to joy?
Erect a shaft to pride and gratitude?
Show by some symbol
Or heroic act,
All that love meant
In those lost years—and now?

Not stones and flowers.
Then what can I do
To show the world and you,
That love goes on triumphant;
That love always pays?
Dear, I can live!
Of my own life
I'll build your monument!

Poor stuff my life;
For in myself
I'm neither brave, nor good,
Nor kind, nor wise.
But love can turn
My weakness into strength,
Cleanse me of lies,
And teach me tenderness,
And keep me patient
Through the cruelest pain.
Yes, love can work
That shining miracle;
And my strong life
Shall be your monument!"

That is beautiful and most comforting, One Who Is Interested. Thank you.

• • •

SIXTEEN-YEAR-OLD READER: I wish I could suggest something you could do to make your life happier, but I'm afraid I cannot. You must obey your father, of course, at your age, and get what pleasure and happiness you can. At least, at your age you have all life to look forward to, and you must have faith that happiness is waiting for you in the future. Try to think of the things in your present life that are pleasant, and be glad for them. Cultivating a happy attitude is much more apt to bring joy to you than feeling—and looking—sourly at the world.

• • •

MISS L. H., BLUE EYES, MRS. F. J. K., MRS. C., MRS. R. C. N., and many others who have sent their sympathy to Heart Broken in the death of her husband, and the words of the song she wanted. Thank you all very, very much. No, I haven't her real name or her address.

• • •

H. C. R.: There is so little difference between your real age and the one you told this boy, that I do not think you need to go gray worrying about it, my dear. Of course it usually is much better to tell the truth and then you don't get into such jams, but don't worry too much about it, but break it to the boy friend gently if you feel you will be happier about the matter.

Wife Preservers

Grease spots that get on carpets around the dining table may sometimes be removed by sponging with one part salt to four parts alcohol. Rub the spot hard.

Good Gardening

Poinsettia Pointers

By DEAN HALLIDAY
Central Press Garden Expert

THERE IS no more satisfying plant at Christmas time than the poinsettia. Its blaze of scarlet, so eagerly prized at the holiday season, is unparalleled among flowers. If one is received as a Christmas gift, it should be prized highly; not only during the blooming season, but throughout the year. With a little care and patience it can be successfully grown in the house.

Oddly enough the vivid bracts of the poinsettia are not flowers, but leaves which surround and, by their brilliancy, completely overshadow the true tiny yellow blossoms.

It is the combination of the gorgeous flaming so-called flower and the rich green leaves that has made the plant so popular for Christmas gifts and decorations. If plants are to keep their green leaves and not readily turn yellow and drop, an even temperature must be maintained, since they are very sensitive to sudden changes. It is also necessary that they be potted at the proper time, have ample root space, abundance of water, good soil and not be placed near burning gas.

The kitchen supplies the right temperature and moisture, but the living room usually is warm enough during the day. A paper wrapped around the plant at night retains the heat and the proper degree. The plant does nicely in a night temperature of 65 degrees, with a rise of five to ten degrees for the day.

If a profusion of flowers and foliage is desired another year, the plant should be cut back to the hard wood, or to a height of six or eight inches, after the holiday season. Then it should be given a dormant period without water for two or three months, in the basement, or some other cool, dark place. About the first of April it should be potted in a mixture of sand, [illegible] and one-fifth leaf mold, then kept in a warm place.

Style Whimsies

If you're lucky enough to go on a cruise this season, a jockey suit trimmed with [illegible] bows and accompanied by a high little beret, in the same material, is practical and chic.

• • •

And if you are going to give the Little Woman an expensive present this Christmas, why not a short fur [illegible]? She'll love 'em, as they will add elegance and smartness to her suit or plain winter coat.

• • •

There is a new plaid [illegible] shirtwaist frock that has a side back closing, of buttons all the way down [illegible]

• • •

For a [illegible] and muff of felt and [illegible]

Velvet Skirt Slit

QUITE A DARING slit is made in the pretty frock of American Beauty velvet, worn here by pretty Lois January, screen player. But it has its uses, for it displays a certain amount of shapely, [illegible] The draped neck of the [illegible] for the [illegible] and is caught at the waistline in the back.

SEQUINS BRIGHTEN SUIT

By LUCIEN LELONG
Special Cable to Central Press
PARIS.


Black tailored suit from Lelong, with bright black sequins. Sketched [illegible]

WHILE I AM not a fervent adept of the theory that fabrics are the direct inspiration for the creation of gowns, I most heartily believe in their indirect potentialities for interpreting and enhancing silhouettes. The artist cannot paint without the media of canvas and brushes, and fabrics are the canvas and brushes of the couturier. He needs the invaluable assistance of fabrics to correctly interpret his creative ideas, even though it is not they which govern the inspirational impulse. The variety and beauty of fabrics I used in my new collection thus play their mute but powerful role.

I am showing sports tailleurs of a gay and youthful character. And what more ideally suited for this type of costume than colorful tweeds? Even when I employ tweeds that have sober backgrounds, they have bright nubs of color. For sports coats I am using a great many chinchilla woolens, with the verve of outdoors, preferring these to the monotone types which are more suitable for town clothes.

For afternoon coats I prefer smooth, velvety woolens, which in themselves suggest leisure and elegance. For the afternoon tailleur, velvet is the logical choice. I show suits not only in plain Lyon velvets, but in velvets with a slightly raised rib, and also a few novelty velvets, such as one that is frappe imitating Breitschwantz fur.

Afternoon dresses I like in soft silk crepes, like flat crepe or roma. One of the new materials this season which gives a happy effect is that of a changeable silk crepe, which is particularly adaptable for simple afternoon frocks. Very lightweight woolens, with delicate gold threads woven in the pattern, are charming for the practical afternoon dress.

One of the most successful of the new evening materials used in my collection is that of the changeable moire velvet. This fabric is extremely supple and soft, and lends itself admirably to slender, long lines. Taffetas, of course, are ideal for the debutante frock, with full skirt and fitted bodice. Glamorous lames are the natural choice for the very formal evening gown and also for the evening wrap. I also use it for tailored blouses. Glistening paillettes play their important role, not only in evening fashions, but in trimming afternoon frocks, and they are used not only for trimmings, but paillette fabrics are employed for entire [illegible] tailleurs, as illustrated, and gowns.

Don't Over-Lubricate Skin, Advises Beauty


Gladys Glad

By GLADYS GLAD
"America's Most Famous Beauty"

IN WINTER almost every skin needs a certain amount of lubricating oil to keep it smooth and supple. Even a naturally oily skin is apt to get dry and rough if it is not supplied with some softening lotion when it is exposed to rough, cold winds.

However, you may overdo this thing called lubrication and overnourish your skin with creams, oils, etc. There are skins that rebel against much grease, and, overwhelmed with the task of disposing of an excess of it, they become blotchy and irritated.

This is especially true of the skin that is inclined to break out in pimples and blackheads and to have enlarged pores. [illegible] the skin dry and wrinkled. But younger faces have more natural oil and should generally leave the task of lubrication to Nature.

To find out if your skin needs frequent oiling, or not, allow it to go 24 hours without any sort of cream or lotion. Then inspect it carefully. If it has not become dry and rough, you may rest assured that you can do without much creaming. In fact, your skin may improve by daily application of cleansing cream, allowed to remain on for a few minutes to penetrate the skin, and then washed off with plenty of soap and water. An astringent to close the pores finishes this process which may be best for your type of skin.

ANSWERS TO QUERIES

Chapped Hands

Bobbie: [illegible] chapped hands, bathe them three times a day in a mixture of two drams boracic acid, three drams honey, three ounces [illegible] glycerine and three ounces bay rum.

What May Come After Tonsilitis

Acute Form of Disease Often Followed by Quinsy

By LOGAN CLENDENING, M. D.


Dr. Clendening

ALTHOUGH it may occur during any season of the year, like all infections of the respiratory tract, acute tonsilitis is more likely to occur in the winter time and during inclement weather.

Anyone who ever has had it will tell you that it is quite a disease. There is not much to be seen in the throat except that the tonsils are swollen and red, and that there are little pockets of pus scattered through them. But this apparently slight invasion is calculated to make a person feel about as miserable as anything known.

I am sure that most people with tonsilitis feel worse than those with a severe case of diphtheria. In fact, one of the dangers of diphtheria is that the patient does not feel very bad constitutionally; there is a little sore throat and a mild amount of malaise the first few days, and all too frequently these are allowed to pass on as being of no consequence, and the precious time is lost when antitoxin treatment could do the most good.

But bad as acute tonsilitis is, some of its consequences may be even more serious. One immediate sequel is quinsy. Quinsy is known as peritonsillar abscess, and is the extension of the tonsillar infection into the tissues of the soft palate at the back of the throat. An abscess is formed. The discomfort from this mass in the back of the throat, which usually interferes quite considerably with breathing, is almost the limit of human endurance.

There is no way to predict whether acute tonsilitis will develop into quinsy and no way for the attending physician to prevent it. Many families blame the doctor when this accident occurs, but this is entirely unjust, as it happens with the best care. The only way to prevent it, after an acute attack of tonsilitis without it, is to have the tonsils out.

Following one of the fundamental surgical rules not to operate in the presence of acute infection, or not to handle acutely infected tissues, removal of tonsils during the acute stages of tonsilitis is universally condemned, but after the infection has calmed down, they certainly should be removed. An attack of acute tonsilitis is a certain indication for removal of the tonsils. After the attack the tonsils may harbor germs which send out their toxins through the body, producing infection of the joints, of the bones, infection in the eye, the kidneys and heart muscle, and skin rashes. Such being the case, it seems only sensible to remove such a potential source of danger.

QUESTIONS FROM READERS

A. H. D.: "Will you kindly advise, through your column, if it is possible for a dentist to tell if a woman is going to have a child?"

Answer: The teeth of the prospective mother are likely to become decayed, but I do not believe that many dentists would be willing to stake their reputations on their ability to make a diagnosis in this way.

EDITOR'S NOTE: Six pamphlets by Dr. Clendening can now be obtained by sending 10 cents in coin, for each, and a self-addressed envelope stamped with a three-cent stamp, to Dr. Logan Clendening, in care of this paper. The pamphlets are: "Indigestion and Constipation," "Reducing and Gaining," "Infant Feeding," "Instructions for the Treatment of Diabetes," "Feminine Hygiene" and "The Care of the Hair and Skin."

Sally's Sallies

CLARK TOWNSHIP

By MRS. KATE SHAPIRO
145 RARITAN ROAD PHONE RAH. 7-0608-R

HOLD CHRISTMAS PARTY

The Christmas party held Wednesday by the Clark Township Parent-Teacher association for the pupils of the Clark Township school marked the beginning of the Christmas and New Year holiday period which will end January 2.

BUSCH TO SPEAR

The recreation center will hold a community Christmas party tonight. Home talent will be featured. John W. Busch, relief administrator, will speak on "Leisure time well spent."

Brewer Makes Report On Credit Organization

Charles H. Brewer, secretary of Union County National Farm Loan association, reports that a notice had been received from the Farm Credit administration of Springfield, Massachusetts, stating that this group grants farm loans.

The organization has no connection with the Home Owners Loan corporation, which recently ceased to accept applications.

The Springfield administration has been in existence since 1917, and has now 42 members who have obtained mortgage loans through the Federal Land Bank of Springfield.

CLINIC OPENS MONDAY

The dental clinic will be open Monday, December 24 from 9-12 a. m. and from 1-3 p. m. for high school pupils. Dr. Samuel C. Sonkin, school dentist, will be in charge.

Record Ads Pay

Committee To Meet To Plan Card Party

A meeting of the recreation center committee will be held Wednesday, December 27, 8 p. m., with Mrs. Kate Shapiro, recreation chairman, at 145 Raritan road.

Arrangements will be made for the card party to be given Monday, January 21, at 2 p. m. at Koos Bros., Rahway.

CLOSE STATION

The Baby Keep-Well station will be closed during the Christmas holiday.

OBSERVE HOLIDAY PERIOD

The recreation center will be closed from Christmas until Wednesday, January 2, when activities will be resumed.

CAR RADIO STOLEN

Nicholas Burn, Lincoln boulevard, had his car radio stolen while his automobile was parked in front of the Elizabeth armory Tuesday night.

TO ELECT OFFICERS

The newly organized Polish-American Democratic club met at Nalirebeck's hall Tuesday evening at which time plans were made for the election of officers at the next regular meeting.

Soft Blue Lights Illumine Acmy Dance

By Hilliard Schendorf

More than 25 couples danced to the snappy rhythm of Herb Carmen's Jazz Maniacs during the annual Acmy sport dance at the "Y" gymnasium last Friday night. Soft blue lights illuminated the orange and black streamers which decorated the gymnasium.

Those who arranged for the dance were: orchestra, Fred Scheidegger; George Rowe, invitations; John Barnes, decoration; William Wheek, publicity. The chaperons included Mr. and Mrs. Edward Schremp; Mr. and Mrs. Clifton Smith, Mr. and Mrs. Emil Mosler and Mr. and Mrs. Joseph D. Person.

Starts Divorce Action On Desertion Charges

Mrs. Emily P. Boulton of Metuchen has instituted divorce proceedings in chancery against Everett Ward Boulton of 155 Broad street, this city, on grounds of desertion. Mrs. Boulton claims that Boulton, an electrician, left her in March, 1931, and has never returned.

The Boultons were married October 2, 1925. There are no children.

Nowadays By PERCY CROSBY

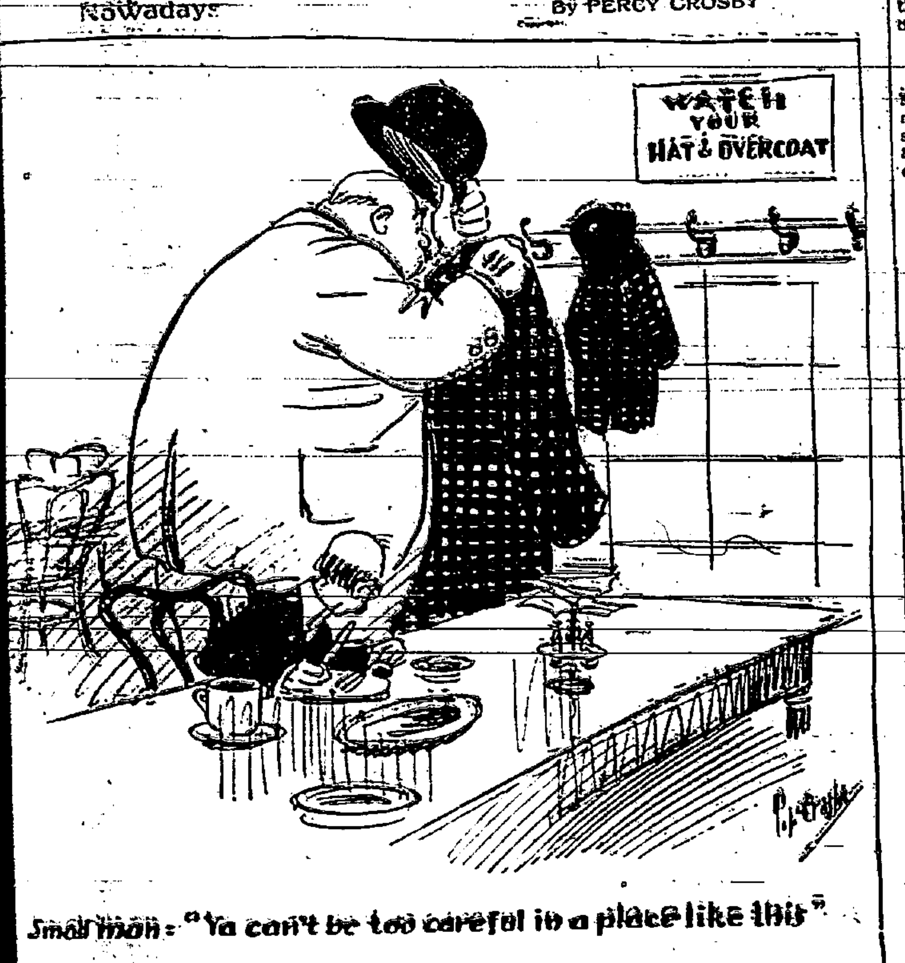

Small man: "Ya can't be too careful in a place like this"

JUST HUMANS By GENE CARR

"How Is Your Liver, Mr. Smellzs?"
"Gettin' Along Very Nicely, Thanks!"

REG'LAR FELLERS Yes—Pop Doesn't Use Bananas By Gene Byrnes

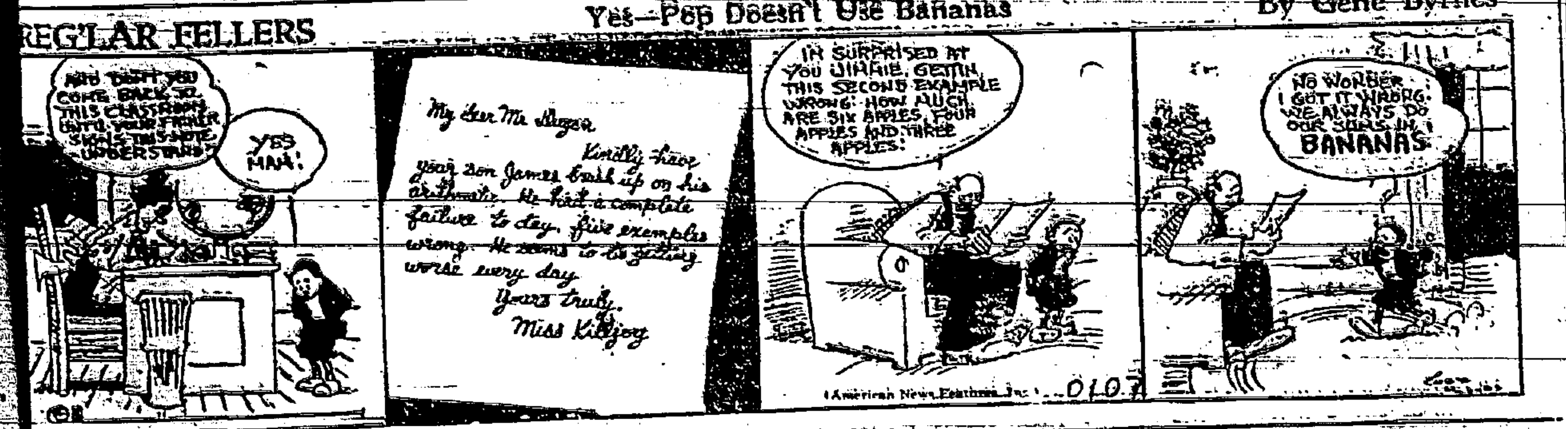

GENTLEMEN PREFER BLONDES—Usually Fatal By ANITA LOOS

CARTOON FOLLIES By RUBE GOLDBERG

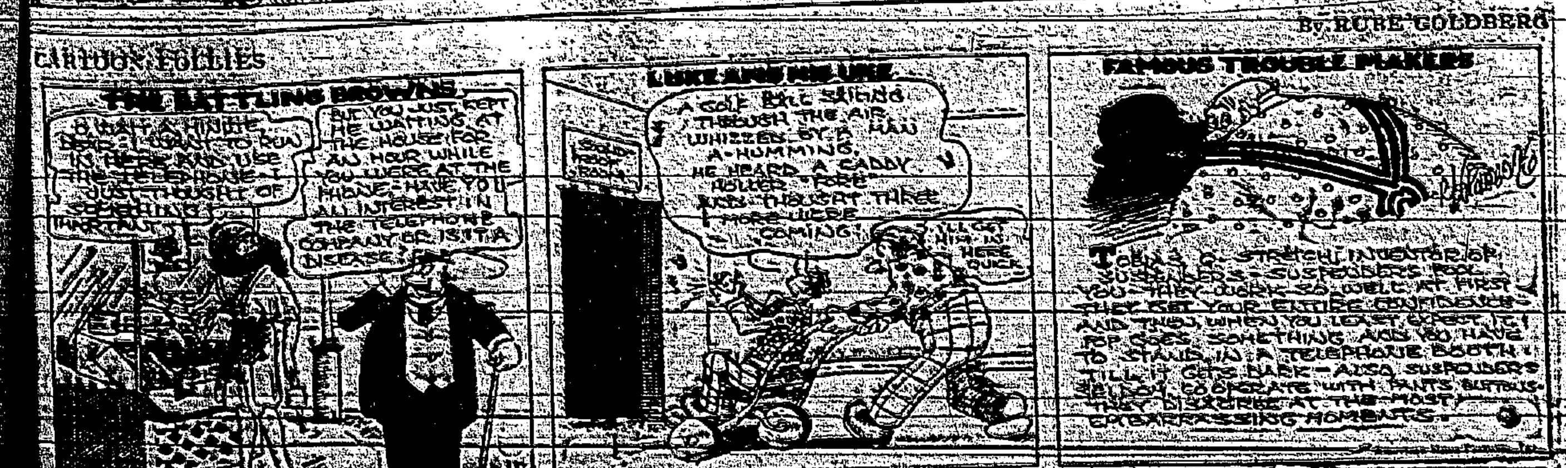

The Rahway Record

J. R. MARPLE, Publisher
WALTER F. MARPLE, Business Manager

This Newspaper was Founded and is Maintained Upon the Principle of a Clear, Concise and Unbiased Presentation of All the Interesting News of the City, and Upon the Basis of a Progressive Editorial Policy.

FRIDAY — GOOD MORNING — DECEMBER 21, 1934

Spirit Of Christmas

There is one time in the year when we wish that our writing could penetrate to the very depths of human feeling—when hearts would be warmed and a spark of human kindness would be kindled in the breast of each of our readers. That time is now—just before Christmas.

Most of us remember the Christmas story of the miser who found real Christmas happiness by bringing a bit of cheer to his less fortunate neighbors. For us it always meant the real spirit of the season—happiness and contentment shared with others.

We do not write a plea for contributions. Neither do we ask that we share our blessings with others. We merely express our own personal feeling of the season and what it has meant to us, with the knowledge that it likewise means much to those who have also learned the Secret of Christmas.

That same Secret of Christmas never fails to come to our own mind just a few days before the Happy Day. We need not go about the streets giving freely of our worldly goods—although that always helps materially. Rather, we mean a conscious spirit of friendship—a community of interests with those fellow humans whose lives have been touched by Him whose birth we celebrate.

It's that personal, home-spun feeling of comradeship that to us spells the Spirit of Christmas, and about which we wish we could assemble eloquent words of description for the good of others.

A Council Challenge

Rahway will have a change in the personnel of its government with the beginning of the new year. It will not take very long after that to see whether the men the voters of this city have selected are going to measure up to expectations or not.

Too often, in these days which require just the opposite attitude, men enter public office with a very scant appreciation of the problems that lie ahead.

Too often these men lack the personal consciousness of just what their acts, their legislation, may mean individually to the people of their city.

What is needed in times like these is leadership, determination and integrity of the first order and when we say leadership we do not refer to the type of so-called leader who stands at the head of his own privately moulded association, waves a banner and a flock of flags along with several promises that always seem to fail to materialize, and then proceeds to gather in enough votes to sweep him into office regardless of merit.

This is the cheap, gawdy sort of leadership which may have gone by unnoticed in better times when expert steering of the ship of state was not so necessary. It was a time when people did not watch budget figures as closely as they do today and when people were far less interested in governmental problems.

But today, the men of our local government, as well as those of others, should enter office with a full knowledge of the problems that lie ahead and that demand immediate solution or partial alleviation.

If these men who are about to enter office do not have some philosophy of government, if they do not at least entertain some tentative remedies, if they merely intend to gloss over these problems as lightly and as superficially as possible then they do not belong in Council and have committed a selfish blunder which eventually will prove costly to this city.

Every man who is entering Council this year is innocent until proved guilty. But each one is on trial, and it is up to him to prove by his acts that he is fitted for the job he has sought.

The men of this new council that stands on the threshold have the necessary qualifications to handle their positions and to deal with the problems that lie ahead but whether they will have the courage to make honest decisions, whether they will have the courage to forget partisanship when honesty demands, remains to be seen.

The confidence the voters of this city have shown in these men remains to be vindicated.

the scrapbook

History of Rahway From Newspaper Files
Friday, December 21, 1934

Rahway 65 Years Ago

From The National Democrat—December 16, 1869

The question of removing the Capitol of the state to Newark is being agitated.

* * * * *

Jeff Davis has accepted the presidency of the Carolina Life Insurance Company at a salary of $15,000 a year, and makes Memphis his future home.

(Jeff Davis will be remembered as the president of the Confederate states during the Civil War.—Ed.)

Rahway 50 Years Ago

From The Rahway Advocate—December 20, 1884

Superintendent Lindsay on Wednesday of this week forwarded to the New Orleans Exposition, the work of pupils of the Rahway schools, consisting of mathematics, spelling, map drawings, etc. Mr. Lindsay says that the exhibit is very creditable, and will no doubt be heard from hereafter.

Rahway 25 Years Ago

From The Rahway News-Herald—December 23, 1909

The Empire Theatre, located for two months in the Silver's Opera House, closed its doors last week on account of poor business. The effects were taken in charge by police authorities, where attachments galore were sworn out on the big curtains and other articles by creditors here.

Rahway 15 Years Ago

From The Rahway Record—December 23, 1919

Mr. and Mrs. John Runkle Hough of Meridian Miss., are "home" for the holidays. They will divide their visit with their parents, Mr. and Mrs. H. B. Rollinson, of this city, and Dr. and Mrs. H. Page Hough of Linden.

* * * * *

The Board of Directors of the Y. M. C. A. last night accepted the resignation of Physical Director W. Frank Howard, who has been at the local association since the new $135,000 building was opened a year ago.

Rahway 5 Years Ago

From The Rahway Record—December 20, 1929

A step which is likely to prove helpful in the extreme toward a solution of the "stop street" violation problem in this city was definitely taken by the Rahway Safety Council in its meeting at the city offices on Tuesday night. The group will make an effort to secure the co-operation of local motorists in the observation of the signs, and further emphasis will be placed on the regulation preventing motorists from parking within the prescribed distance from the signs.

just between
you and me
by ding

Continued From Page One

You know, Santa, I think it would be swell of you if you would give Tax Receiver Henry Adams a nice new talking machine—but it only need have one record—and that record must be made so strong that it will never wear out. Then all Henry would have to do is turn it on to answer some of the foolish questions a lot of people ask. And that would save the city a lot of money, Santa, because Henry could be busy doing really productive work while the talking machine could answer the questions.

And before I forget it, Santa, please do not forget to bring some money for Chalmers Reed at the "Y" so that his Fellowship club can give more poor kids a year's membership in the association. And while you're being philanthropic, Santa old boy, you might bring Ye Ed some really good editorial subjects and that would be doing something for the entire city. Goodness knows, he could use a few. (Santa when you give Chief Mc his shovel, leave a little note that he can loan it to Arnold D'Ambrosa to shovel the stones and gravel out of the street at the corner of Church and Union streets.) You know, Santa, there are a few men in Rahway who devote an awful lot of time to working on worthy projects and who get very little credit for it. Now take Abe Weitz, for example, please bring him a few congratulations for the work he is always doing for the city—or at least, bring him a little more time, so that he doesn't have to use all of his own working for someone else. If you have an extra school or two up there at the North Pole that you are not using you might bring one down to Aus Singer so that he can be principal of it. You know, since you were here last, Aus has gotten another school, and I don't doubt he is about ready for another one. While you're at it, Santa, you might bring plenty of business to out-of-town photographers so that they don't have to come to Rahway looking for business. (You might bring one of those extra schools to Arthur Perry. I'm sure he could fill it up.)

Remember last year, Santa, how much snow we had here right after you left? And do you remember how many people were wishing they had asked you to bring them skis for Christmas and how they couldn't even buy a pair any place? Well, you might leave a few this year, just in case of emergency. And you know how the Rahway bowlers are just as soon as winter is in sight. I think they increase in number each year. You might leave them all notes telling them where our local alleys are—or you might even bring one or two of them an alley.

I know how you can kill two birds with one stone Santa. Listen! Just bring a nice capable assistant for City Treasurer Jack Hoffman. You see, that would please him (for he certainly needs one) and it would also give someone a job. You know, Santa, no one knows how I vote and I'm not saying I'm a Democrat or Republican, but you know yourself that the Republicans aren't such a terrible lot. Wouldn't it be nice if you would bring them a recipe for gathering more votes? I understand the NRA has raised the wages of your toy makers, so you might not be sympathetic with the Democrats. What do you say?

There are a lot of other things I wish you would bring, but maybe I can wait until next year for the rest of them.

Yours for better gifts,
Ding.

P. S.—And Santa, don't forget to bring a traffic viaduct for the Safety Council to place at the intersection of Route 25 and Lawrence street. Either that, or leave a note with Governor Moore to remind him that he promised the boys he would do something about it.

Again yours,
D.

The "Wise Guys" of Europe

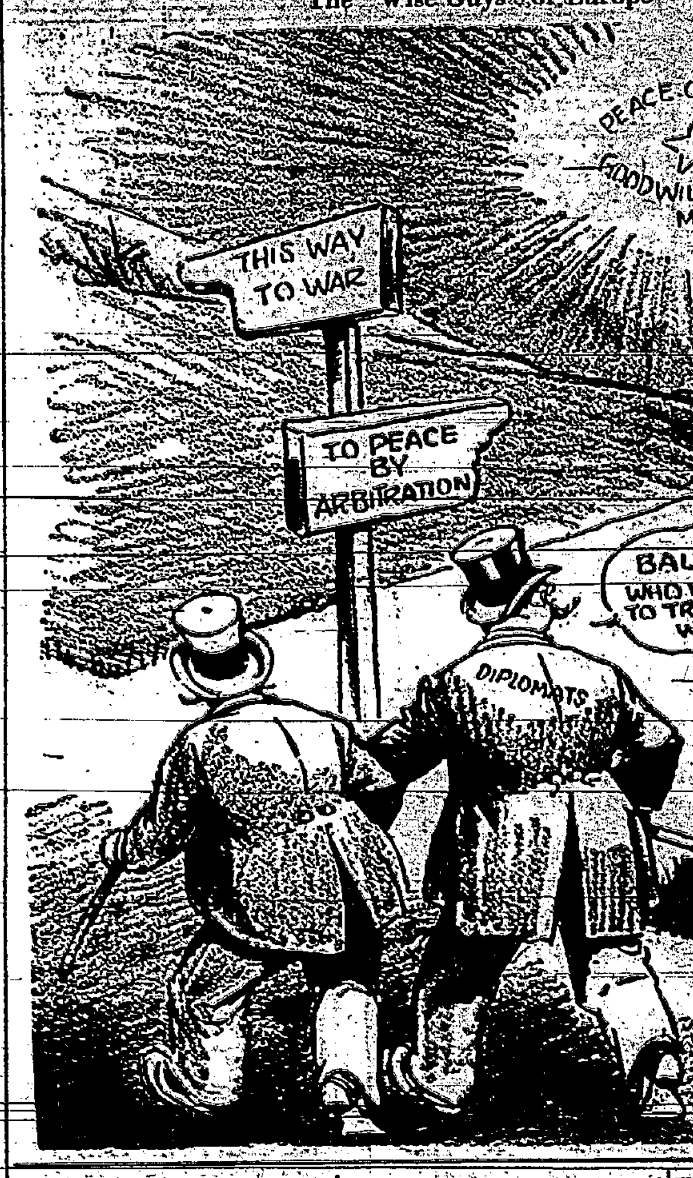

bit of wisdom

Hope is the chief blessing of man; and that hope only is rational of which we are sensible that it cannot deceive us.—Johnson.

Fifty Stores Displaying Christmas Barrels In City

The following stores are displaying one of the 50 barrels which have been distributed throughout the city by the Christmas Welfare committee for the purpose of collecting food donations which will be given to the needy during the holiday period:

National Grocery company, Elizabeth avenue, Mutual Grocery company, Monroe and Grand avenue, A&P grocery, 86 East Grand avenue, A&P grocery, Westfield avenue, A&P grocery, Cherry street, Giroud's, Grand avenue and Oliver street, National Grocery company, Irving street, A&P grocery, Irving street, Mutual Grocery company, Irving street, Collegetown grocery, Main street, National grocery, Main and Lewis streets, Eagle grocery, Main street, A&P grocery, Clark Township, Cravath's Quality market, Main street, Tesoro's, corner Elm avenue and Irving street, National grocery, 200 Grand avenue, Eagle grocery, 254 West Grand avenue, Collegetown grocery, 252 West Grand avenue, Mutual grocery, 62 West Milton avenue, A&P grocery, 170 Jaques avenue, Butler's grocery, 195 Main street, A&P grocery, 70 New Brunswick avenue, A&P grocery, St. George avenue, 5 & 10, Main street (sign only).

Murder Victim

The aftermath of a gay party brought death to Mrs. Florence Pierce (above), 45-year-old Peabody, Mass., matron, who was found brutally murdered in an alleyway of a factory there.

Figures Released On P. S. Earnings

Due to increasing costs traceable to operating expenses and taxes, earnings of Public Service Corporation of New Jersey and its subsidiaries available for dividends and surplus fell $216,460 in November as compared with figures for the corresponding month of 1933.

Decrease in funds available for dividends and surplus for the 12 months ending November 30, according to the same announcement recently released by Vice President John L. O'Toole, decreased $2,004,165 as compared with the 1933 figures.

bible thought

Turn you to the strong hold, ye prisoners of hope: even today do I declare that I will render double unto thee.—Zechariah, 9:12.

School Secretary Chosen To Succeed Mrs. Webster

The vacancy created through the resignation, effective December 31, of Mrs. Edith C. Webster, secretary to Arthur L. Perry, superintendent of schools, will be filled by Miss Barbara Ritter who for the past three years has acted as secretary to Austin L. Singer in Roosevelt and Lincoln schools.

Mrs. Webster who will move to Hartford next year has been a secretary in the public schools system for the past 10 years.

Miss Ritter's place at Roosevelt school will be taken by Blanche Dietz, a Rahway high school commercial course graduate of last June.

Read The Record
Everyone
Else Does

this 'n' that
by jay ahr

Letter To Santa

Dear Santa:
I am a grown person, but some people claim I am still childish maybe I can qui to write you this letter. I not asking anything for my in this note, but rather somebody whom we've all h about, Huey Long, and wha wish you'd give him is a to Siberia.
Sincerely,
Jay

P. S.—It should be a one- ticket.

—o—

Truth And Poetry

Soused guys seeing double
Cause the most of the trou

—o—

More Ways Than One

It ought to be pretty describe an inebriated Scot as tight.

—o—

Random Thought

And if the world is really ing for an efficient gent to locate the party who sends the life insurance notices.
He's never missed us once.

—o—

Nifty

1st gal: "I hear Esther has arthritis."
2nd gal: "She never ran around with anyone who wasn't hear her talk."

—o—

Add Poetry

Gals with the appeal of
Seldom pay the dinner che

—o—

Just So You Know

Some of our motorists stop with "U" turns—they ate "O" turns, by heck!

—o—

Swifty, 1907

"Hang a crepe on your your brains are dead."

—o—

The King's English

Overheard here: "We're together."

—o—

We Live And Learn

Major John L. Griffith, Ten commissioner, says educ is more important than
Now there's something really is news.
(Most people were under impression that the colleges started after the football a sort of sideline.)

—o—

Nifty, 1915

"If you can't be good, be c ful."

—o—

Famous Last Words

"Not for all the tea in Ch

Second Ward Republic Elect Gehring Presi

New officers including B. Gehring, president; terson, first vice president; Fred G. Pfeiffer, second vice president; DeWitt C. Poulks, treasurer; Mrs. John P. Ludington, secretary and John J. O'Donnell, sergeant-at-arms, were elected at the meeting of the Second Ward Republican club held night.
Councilman Fred G. spoke.

Always First
The Rahway Record
THE PAST IS GONE WE FACE TO-DAY
Always Fair
VOL. 112, NO. 2627 — RAHWAY, N. J., MONDAY, DECEMBER 24, 1934 — Six Cents a Week Delivered by Carrier — PRICE THREE CENTS

Efforts Made To Influence Bruno Jurors

Prosecution Official Charges Attempt To Tamper With Panel

New Group Of Talismen May Possibly Be Chosen

Flemington, Dec. 23—A high prosecution official charged today that a "deliberate and malicious effort has been made to tamper with 150 talismen who will judge the fate of Bruno Richard Hauptmann when he goes on trial a week from Wednesday for the kidnap-murder of the Lindbergh baby.

As it was learned that the state of New Jersey has planted a large supply of tear gas bombs in the Hunterdon county jail to guard against any possibility of violence in the trial, the prosecution asserted members of the jury panel have received through the mail copies of a pamphlet claiming the advocacy of Bruno and making the startling declaration that the baby was never kidnaped or murdered.

Prosecutor Anthony M. Hauck, Jr. of Hunterdon county said authorities will confer on the matter tomorrow or Wednesday. A new panel of jurors may be drawn as the outcome of the conference.

The pamphlet was sent from Chicago, copyrighted in 1933 in the name "Mary Bell Spence, lawyer, 155 North Clark street, Chicago."

SLAUGHTER SLAYER

Pittsburgh, Dec. 24—Creeping into the dark bedroom of her brother's home in Perrysville, where Christmas toys she had bought were stacked, Mrs. Catherine Schotz, 35-year-old nurse of Dunkirk, N. Y., shot and killed the brother and four of his sons and seriously wounded her sister-in-law and another son.

While Mrs. Clara Dempsey, 36, the sister-in-law, went screaming down the stairs for help, Mrs. Schotz mixed a fatal poison in a glass and swallowed it beside her brother's bed before police arrived.

Shortly after the bodies of the Dempseys were found police in Dunkirk broke into the apartment of Mrs. Ruth Hughes, sister of Mrs. Schotz and found her dead, apparently murdered, about two days ago according to news dispatches.

THREE KILLED

Delaware, Ohio, Dec. 24—Three were killed and 13 injured when a two-engine flier northbound from Columbus to Cleveland, crashed into a local train at a spur near here.

Railroad officials were investigating a report the flier, 35 minutes behind schedule, ran through a red block signal before meeting the local which was more than an hour late.

INSULL AT HOME

Chicago, Dec. 24—Samuel Insull, utility magnate, will enjoy a quiet Christmas at his home here, surrounded by his family, with the greatest gift of his life in his possession—freedom from further court worry.

Tried with his son and other co-defendants, the elder Insull won a Federal court acquittal after he had eluded authorities of several nations for more than two years.

His brother, Martin, acquitted in the state courts of embezzlement charges, will be a Christmas day caller where Samuel Insull and will act as host to Santa Claus, played by the senior Insull.

Aside from the usual exchange of family gifts the Insulls will spend a quiet day and entertain a small number of callers.

LICENSE SUGGESTED FOR HOLIDAY GIFT

Just a belated suggestion for a Christmas gift—

But have you ever thought of giving your wife a driver's license renewal at holiday time?

That's what one driver confessed to Saturday, stepping out from the local agency of Bauer & Brooks at 137 Irving street with Miss Hubby at his side.

He ventured a very good reason for his benevolence—his wife was employed, he wasn't, and she was paying for the car.

It was the least he could do.

P. S.: She paid for his license.

American Legion Will Distribute Baskets To Poor

Plan New Year's Gifts To 50 Needy Families In This Vicinity

The American Legion and auxiliary is planning distribution of 50 baskets to the poor of the city according to present plans of the organization for New Year's day. In addition a few baskets will be sent to Colonia and Clark Township.

The committee in making up the list is not restricting the sending of baskets to the unemployed. The Legion feels that there are many people in families where salaries are at a minimum but still at a level which eliminates them from relief administration consideration, who nevertheless are in sorry straits and in need of help.

The committee making the arrangements is headed by John P. Livingston, service officer of the local unit, and includes Oliver Cortright, George E. Bent, Clarence Bates, Edward Kearny, Arthur Carlson and John C. Hassell.

Auxiliary Aids

Members of the auxiliary who are lending their assistance include the Mesdames Margaret Moran, Mae Brunt, Frank Gordon, and John C. Hassell.

The distribution is being financed through member donations and aid received from local merchants.

Each of the baskets which is valued at approximately $3.00 contains a share of potatoes, butter, corn, cabbage, ham, milk, bread, string beans, turnips and other items.

The composition of each basket depends upon the size of the family to be served.

Fifth Year

The distribution marks the fifth year that the organization has been engaged in New Year's work. Originally, the Legion distributed baskets on Thanksgiving but later changed to the present day. The change was made when decision was reached that although many organizations distributed baskets on Christmas no provision was made on New Year's for the needy.

The distribution of the baskets will be accplished on December 31 will be accomplished on December 31 with two trucks aiding in delivery.

Recommends A Divorce On Desertion Charges

Advisory Master Herr in Chancery Chambers, Elizabeth, Friday, advised a decree for Mrs. Elsie Boylan, 151 St. George avenue, this city, who is suing Phillip J. Boylan of 22 Factory street, also of Rahway, for a divorce on the grounds of desertion.

Mrs. Boylan charges that her husband left her May 1, 1934, never to return.

The couple were married in 1917 and have one son, William, 15.

Phone Call Through To Igloo-town Finds Santa's Shops Working Hard; Ol' Boy Ready For Trip To Rahway

Experts To Make This City First Stop; Says Everyone Will Be Provided For; Has Perfected Many New Toys For Distribution This Christmas

Santa Claus is scheduled to put in his appearance tonight. There are some who say that old-timers will fail to recognize the genial fellow. Reports from the north indicate that his waistline has shrunk visibly during the course of the past four years, what with the depression, and reported unemployment even in Igloo-town.

That was the picture The Record Christmas editor had before him last night before the local operator succeded in putting a call through to Igloo-town.

But a few minutes' conversation with the ol' boy straightened matters out considerably and where previously we had felt just a wee downhearted over the possibility of some Rahway children not finding anything in their stockings tomorrow, we were definitely encouraged by the message that Santa with the help of local organizations was not going to miss anyone.

Santa's conversation from the snowy wastes of the hinterlands came over crisply and clearly and the only difficulty occasionally experienced was when the clatter of the busy gnomes in the toy shop where we contacted Santa threatened to drown out the genial codger's voice.

Toys In Good Shape

Although economies have even been effected in the northland the toys and good things are reported just as plentiful as in the past.

"We may have to skimp here and there on operating expenses," confided Saint Nick, "but we'll never skimp on the materials. There's dolls and trains and hobby horses enough for everyone in Rahway."

St. Nick then went on to tell of one of his most recent ideas, "We've perfected a new type of toy," he said. "In past years we've had parents playing with toys, and trains, and dolls, long before the kiddies got them and

Continued On Page Four

EX-SERVICE MEN MUST APPLY NOW

January 2 has been set as the deadline for application for adjusted service certificates for ex-service men who served in the World War between the dates of April 6, 1917 and November 22, 1918. This applies to anyone who served in the army, navy or marine corps.

Applications can be made to the local American Legion post, care of the commander, John C. Hassell.

Evening School Adds To Faculty

Miss Agnes McDonnell Named To Staff At The Last Minute

A last minute addition, Miss Agnes McDonnell, has been engaged to teach advanced English and Journalism as a member of the night school faculty.

The naming of Miss McDonnell to the staff increases it to an even 20 members who will be prepared to open classes the evening of January 7.

Several excellent new units have been added to the curriculum this year which should carry special appeal to women students.

This is particularly true of the cooking courses which offer a variety of units including classes in planning meals, meal preparation, meal preparation for the individual, meals for special occasions, and low costs meals that contain sufficient nutriment to keep the family in good health."

The sewing courses also offer several units including selection of clothing, selection and use of pattern, construction of clothing and accessories.

Miss Rebecca Toupet will again be in charge of the home nursing course. The course is planned for women interested in home nursing, hygienic home management, and health and welfare information.

In addition, the course also outlines methods of general health promotion, emphasizing preventative measures and also treats of the general care of the sick in their homes, and the handling of household emergencies.

Needlecraft will be offered this year as a result of popular demand. Knitting seems to be a favorite vocation or avocation among women. The course will include the following various phases of the craft: crocheting, needlepoint, smocking, Italian hemstitching, crocheted rugs, hooked rugs, bead work and weaving.

Mrs. Roberta Burke will be instructor in the course.

HURT IN ACCIDENT

Arthur Marmon, 19, of 160 East Fourth street, Lakewood, was treated for lacerations of the knee Saturday which he received in an automobile accident in Avenel

Phair Stenographer Finding Phault With Typing Phacilities is Phired

Employs Phonetics When Machine Phails; Idea Phizzles When Phurious Boss Phinds Work Is Phar, Phar Too Phacetious

(A story manuphactured by Irene Groom, phound in the High School Record)

By Irene Groom

Everybody wonders why Helen A—, stenographer of Mr. L. P—, lost her position, for indeed, she was an efficient worker. At least, the secret has been disclosed. Mr. L. P— states that any stenographer who types his letters in phonetics would be "fired"; Helen A— maintains that the "F" key in her typewriter wouldn't type and that she did the only thing possible. We wonder what it's all about. Here are some of the letters written by Helen A—:

554 E. Phernot St.
Phranklin, N. Y.
Pheb. 24, 1933

Dear Phaith,

I pheel that it is useless to try to thank you phor the phour-perphect neckties that you sent me phor Christmas. Although they are too small phor me, and my wiphe doesn't like the phashion, I am very thankphul.

Yours,
L. Ph——

Dear Jim,

A phew men are going to have a phrankphurter roast next Phriday afternoon phollowing Christmas at halph past phour. Pheeling that this is one oph your phavorite phoods, I have not phorgotten you. We shall leave our wives home, and have a good time phor ourselves, phor once. Make every ephphort to be phree Phriday. I shall stop phor you at phour.

L. Ph——

Dear Phrank,

Thank you so much phor the cigars that you sent to my ophphice. I realize that you must have phorgotten the brand that I smoke. My wiphe was phurious when she smelled them; she thought the house was on phire. Again let me thank you phor that unphorgettable Christmas present.

L. Ph——

My dear son James:

I want to thank you phor those phour pairs of phine socks. I always phorget to tell you that my pheet aren't so small as yours. But I guess they will phit you. I will give them to you bephore next Christmas. You may have them phor your birthday.

Your phather,
L. Ph——

P. S.—By the way, mother told me to tell you not to phorget to come over to breakfast Phriday after Christmas. We are going to have your phavorite phood, waphphles.

Phather.

Church Plays Portray Yule Impressively

Story Of Birth Of Jesus In a Manger Given In Three Churches

Many In Congregation Witness Trinity Pageant

The story of the birth of Jesus Christ in a manger and the legends which surround it were given in dramatized form last evening in three Rahway churches while special music accompanied appropriate Yuletide ceremonies during morning services.

A large number of members of the Sunday school, the choir and the Men's Bible class of Trinity M. E. church presented "The Legend of the Fourth Wise Man" in the evening before a large congregation. The pageant was planned and directed by A. V. Carkhuff assisted by Miss Henrietta Richards.

Costumes were especially attractive and in keeping with the play as was the scenery which was designed by Henry Ferguson assisted by Milford J. Lewis. Light effects were arranged by Richard Olbricht and piano accompaniment was played by Mrs George Martin. The pageant included the singing of a number of Christmas carols by groups and soloists.

A candlelight service will be held next Sunday at 5 p. m. in the same church.

Manger Story Enacted

"Is There a Manger Here" was

Continued on Page Four

Former "Y" Man Dead

Fred W. Ummer, former general secretary of the "Y" whose body was shipped to Greenfield, Mass., Saturday for burial. Ummer died in the grade crossing crash at Bound Brook last week.

Clear Engineer In Fatal Crash That Killed Two

Fred W. Ummer, Former "Y" Secretary, One Of Duo Of Train Victims

Central Railroad officials have cleared John P. Miller, engineer of the limited which took the lives of two men, one of them a former local resident, in a grade crossing accident Wednesday near Bound

Continued On Page Three

Urges Payment Of Certificates

Belgrano, National Head Of Legion, Asks Posts To Support Course

The American Legion, in response to a letter from Frank N. Belgrano, Jr., national commander, is following the course set by central headquarters, and advocating that the government turn some of its huge relief expenditures, designed to "prime the pumps of industry," into channels which would see the payment of the adjusted service certificates.

"I do not intend," says Belgrano, in his letter, "to go into the details either of the history of the adjusted service certificates or our present claims. I do say, however, that the money evidenced by the certificates would be distributed to go into the ordinary channels of trade among approximately 4,000,000 men and women of this country, comprising every class, race and creed.

"No means of distribution could be more general in its scope. $69,000,000 would be distributed through 116,440 men and women of the state of New Jersey and would be immediately put into circulation through the payment of debts, current expenses and taxes."

No Added Burden

Belgrano then continued to point out that the payment of this money would not add to the debt burden of the country, because it "must eventually be paid and its payment at this time would merely constitute the acceleration of a debt which has already been recognized.

Belgrano, in his letter, points out his belief that "the American Legion withheld its demand for the immediate payment of these certificates so long as a balanced budget appeared to be the desired objective of the government. Since however, this policy has been abandoned and one of additional spending has been advocated and

Continued On Page Two

Budget Confusion Looms With Defeat Of Wage Cut Bill

Policies Of This City And Other Municipalities Will Hinge Entirely Upon Program Of Incoming Legislature

All Mandatory Salaries And Also Salary Increases Effective Prior To 1932 Automatically Restored

Undercurrents in the local budget preparing situation are stirred and muddled today as the result of action on the part of the Legislature in defeating the bill which sought the continuance of the power now held by municipalities to reduce mandatory salary schedules.

Policies of Rahway and municipalities throughout the state will hinge upon the actions of the incoming legislature.

Last week's action which promises to add confusion to the shaping of the 1935 budget will now force the city along with others to tentatively prepare for full salary restorations to municipal employees and to adjust their 1935 budget figures accordingly.

A canvass of local opinion yesterday reflected varying ideas with the only certainty being that so long as the legislation is not passed, definite provision for the salary restorations will have to be made in preparing the budget.

Whether Council, now planning the 1935 budget, is considering restoring all or part of the wage deductions has not been indicated but if the governing body planned to continue them throughout the next year, they will be forced to recognize the situation which has been created in the Legislature in its final session of the year.

Already the members of the new Legislature are drafting plans to pass the bills allowing for continuance of the salary deductions, defeated by the Democratic minority of the House. Under the terms of the bill defeated by the Legislature this week, the prohibition against salary increases was removed and increases were left discretionary with the governing bodies.

Can't Increase Teachers

Regardless of the action to come, teacher's salaries cannot be restored to their original levels until July 1 since education budgets run from July 1 to July 1 while municipal budgets follow the calendar year.

The action of the Legislature in the salary question leaves another problem unsolved for Governor-elect Hoffman who will now have the responsibility of settling this question.

Automatic Restoration

Without enactment of the measures, all mandatory salaries and salary increases effective prior to 1932 will be automatically restored. Many salaries, including police, firemen and teachers, carry automatic annual increases so that municipal pay rolls would be considerably increased. Salaries of many employees who were reduced under the mandatory laws also will be restored.

County budgets have to be

Continued On Page Four

LOCAL TAGGER TAGS TAG'S RIGHT ANKLE

Michael Ruchak, Jr., of 11 Newton street, this city, was the driver of a truck which tagged Charles Tag of Linden at Route 35 and Wood avenue Friday afternoon when the latter attempted to cross the street.

Tag sustained a fracture of the right ankle.

just between
you and me
by ding

Mr. S. Claus,
North Pole,
U. S. A.

Dear Santa:

As Ye Ed would say, this is "take two" of my letter to you last Friday. But I forgot so many things that I really want you to bring, that I am writing a last minute reindeer special delivery, hoping that you will receive it before you start out tonight.

* * *

In the first place, Santa, I am very, very glad that I have another opportunity to write you before Christmas eve because I want you to tell all my friends how I wish that each of them will have a merrie ol' Christmas and how sorry I am that I can't tell them all in person. Anyhow, Santa, please bring me some kind of a recipe to keep my identity a deep, dark secret so that I can write you again next year in the same language.

Continued On Page Eight

MERRY CHRISTMAS

We trust all our friends will have a very Merry Christmas and that happiness will be yours for many more Christmases.

All through the year Record want ads have been making people happy. They have rented houses, rooms and apartments. They have sold real estate and many personal articles. They have located lost pets and articles that were lost. They have sold much merchandise for merchants and in many other ways these little ads have helped thousands of people.

Make it a regular habit to read the want ads and when you have a message that you want to reach thousands of people in Linden, Rahway and vicinity at very small cost, order a want ad in

THE RAHWAY RECORD
"The Home Newspaper"

All Want Ads 2c Per Word
Cash In Advance
Minimum Charge
Any One Ad 30 cents
Lower Rates for 3 Times or Over

Urges Payment

Continued From Page One

Joffre's our recommendation be-"Le Bonhomme de Noel" was the main feature of "La Fete de Noel" celebrated by the French club last Tuesday. Before the party, a short business meeting was held to discuss plans for a larger celebration to be conducted as in France, fourteen days after Christmas.

The members were then served with refreshments. Gifts ranging from dolls, baby bottles, and toy cows to chewing gum and other ten-cent novelties were distributed among the members. The committee in charge was Rita D'Ambrosio, Jane Polak, Pauline Dombling, Dorothy Tompkins, and Irena Gowacz.

"La Fete De Noel" Feature Of Party

By Anna Kinch

A box of presents given away by "Le Bonhomme de Noel" was the main feature of "La Fete de Noel" celebrated by the French club last Tuesday. Before the party, a short business meeting was held to discuss plans for a larger celebration to be conducted as in France, fourteen days after Christmas.

The members were then served with refreshments. Gifts ranging from dolls, baby bottles, and toy cows to chewing gum and other ten-cent novelties were distributed among the members. The committee in charge was Rita D'Ambrosio, Jane Polak, Pauline Dombling, Dorothy Tompkins, and Irena Gowacz.

By Muriel Green

The exchanging of small gifts with humorous verses attached afforded much fun for the members of the Biology club at their annual Christmas party last Wednesday. The gifts were collected and will be sent to the invalids at Bonnie Burn Sanatorium. Games suitable for Yuletide were played and refreshments were served to members and their guests. Miss Josephine Stahl and Lee Roy Yothers adviser to the club.

The committee in charge: Refreshments, Josephine Rollmann, chairman; Irene Kilby and Ruth Kemp; entertainment, Ray Joel, chairman; Gerard Levitsky, and Ruth Schoeffler.

Preliminary figures released from the United States Weather Bureau indicate that this was the hottest month ever recorded.

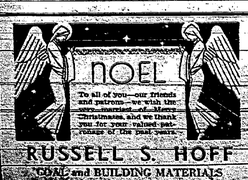

WRITTEN BY STUDENTS

The High School Record

BOOST STUDENT ACTIVITIES

Weekly Journal of School Events

VOL. 3, NO. 9 — DECEMBER 24, 1934

Gifts And Games Brighten Party

Commercial And Library Clubs Join In Real Yuletide Affair

By Philomena Pepe

The Commercial club and Library Council held a joint Christmas party last Friday afternoon in the school cafeteria. Penny art and paper games featured the afternoon, after which gifts were interchanged and refreshments served. Refreshments were served by Miss Rose Russell and her committee. Other committee chairmen were Miss Ruth Lehman, entertainment and Miss Gertrude Kapusinski, clean-up. The guests included the Misses Lucille Carhart, Jane Beynon, Eleanor Houghton, Mrs. Beryl Wildman, Joseph Perone, Lewis Clark, Tyler Clark, Herman Kasun, Principal Ralph Decker, and the Misses Dorothy Quinn and Anne Veit, faculty advisers.

A "White Elephant" Christmas party was featured by the newly formed Whizkers Club last Thursday after a short business meeting at which plans were discussed for the coming year. Games were played and were followed by the interchanging of gifts. Mr. Earl Clark, faculty adviser, supplied the members with many humorous stories and also acted as "Santa Claus."

BITS OF NEWS

By Dorothy Tompkins

All the pictures for the Allegorooter have been taken and those who ordered copies received them Thursday. The staff is now working on the senior activities. Specifications for the book are being drawn up and will be ready for the publishers bids when the Christmas vacation is over.

Alumni returning from colleges and schools for the Christmas vacation include:

Class of '34: Vivian Graves, Mt. Holyoke; Virginia Coon, Smith; Patricia Witt, Marion Williams and Stuart Orton, Duke; John Fitzsimmons, Lafayette; James Plunkett, Arthur Perry, and Robert Corbin, Rutgers; Betty Baumann, Beaver; Betty Lauer, University of Michigan; James Parks and William Comer, Pennington; John Bourie, University of New Hampshire; John Rhinesmith, Wesleyan; Herbert Kinch, Virginia State; Robert Mizdom, Clemson.

Class of '33: Frances Henson, Maryville; William McCallum, Lehigh; Randolph Milnes and Bonifacio Swanstra, Rutgers; Elizabeth Reed, N. J. C.; Herbert Denton, North Carolina State.

Class of '32, Robert Nickas, North Carolina State; Eleanor Cartwright and Viola Pasco, N. J. C.; Donald Gilchrist, Lehigh; Joseph Person, Lafayette.

Class of '31, Ruth Dean, Smith; Marjorie Perry, Beaver; Phyllis Reed, Mary Kiernan, Catherine Rankin, N. J. C.; Edward Tomkins, Colgate; Paul Howard and John Jost, Brown.

Howard Kelley, Burton Asman, and Kenneth Hauser left Friday afternoon for Florida where they will spend the Christmas vacation.

Students spending part of their Christmas vacation out of town are Jessie Mason in Rutherford, N. J.; Dorothy Gibbons in Hackensack, N. J.; and Estelle Greenhaus in Philadelphia, Pa.

Miss Gertrude Burleigh was hostess at a party in her home last Saturday evening. The guests included Marion Gahler, Kathryn Iver, Kathryn Fitzgerald, Dorothy McIntyre, Dorothy Hope, Margaret Hall, Stephanie Dahonmindis, Marie McVoy, Thomas Robinson, Edward Willard, Clifford Gimbrida, Joseph Tennison, Lester Hoagland, Howard Godfrey, John Kaffe, Warren Moulton, and Jerry Coughlin.

Lloyd Taylor, Emerson avenue, recently gave a surprise party for Edwood Miller.

Miss Sylvia Gordon entertained a few friends last Saturday evening.

A reunion of the class of 1934 will be held Wednesday evening, December 26, at the Pines, Metuchen.

The Sigma Delta Society held a meeting yesterday afternoon at the home of Miss Margaret Sample, Jr., 11 Bryant terrace. Among those present were Kay Handley, Eleanor Gaffney, Irene Green, Connie Perry, Lillian Abitesz, Del Gibbons, Margaret Sample and Del Tompkins.

Miss Alma Crawford will give a New Year's Eve party in her home in Pierpont street.

When officers rounded the corners of a mill in the river at Bellville, Mo., the fish in the stream dived.

Bad soldiers in China are said to tie peasants' hands behind them and drive them ahead as shields in battles.

Home Economics Club Celebrates Yuletide

By Theodore Smith

"Oh, my stomach, gee, I'll bet that I won't be at school tomorrow. Pass the cake, please. Are these good?" These remarks and many in like were overheard at the Christmas party of the Home Economics club in the cafeteria last Thursday. In the absence of a White Elephant party, a small gift was given to each member. Clothing and toys which had been made by members of the club, and Christmas decorations were featured at the party. These were delivered to a poor family on Friday.

Elaine King was the winner of a series of games consisting of Donkey on the Wall, Punch Board, and Intelligence. Miss Josephine Rabb, advisor to the club, was presented with some handkerchiefs. Ice cream, cake, and candy were served.

The party was in charge of Norma Highby, Wanda Prince, and Marie Santomoso.

Hi-Y Dance Proceeds Used For Class Award

The proceeds from the annual Hi-Y Memorial Dance at the Y. M. C. A. last Friday evening, will go toward the Hi-Y award to the best all around boy in the Senior class.

The gymnasium was decorated with orange and black streamers by a committee consisting of William Zwebile, chairman, William Adams, Kenneth Hauser, and Seymour Williams.

Bids were in charge of a committee consisting of Arthur Corran, chairman; John Shupper, James Reed, Walter Sadler, and Richard Dey. Edward Taylor attended to the printing.

Office News

The Reverend John B. Collier, pastor of the second Baptist church and the Misses Helen Marsh, Virginia Mailler and Rose Pugliesan, a well known instrumental trio from Rahway High School were guests at the Christmas assembly, Friday. The trio assembled for the program through the courtesy of Samuel Engelman of the Rahway theater. The honor rolls for the last six weeks were read and the football awards were made by Coach Earl Walters.

New Jersey State College for Women now requires, under a new plan, that all candidates for admission take a psychological test early in January. The requirement for admission in a letter to Principal Ralph Kocher states that it feels that Rahway high school will be an excellent center in which to administer the test for girls living in the Rahway vicinity. The date selected is January 19. The following girls from Rahway have indicated they intended taking the test: Mildred Perlee, Jerry Sullivan, Marie Sabko, Catherine Allen, Kathleen Sucker, Kay Handley, Dorothy Tompkins, Irene Green, and Dorothy Gibbons.

Will Listen To Piccard Lecture On Stratosphere

By Margaret Semple

At the regular meeting of the chemistry club last Wednesday plans were made for a series of trips to New York for science lectures. The first one will feature Dr. Piccard on "A Trip to the Stratosphere."

Clarence Hill demonstrated an experiment on manufactured articles.

The Resurrection of the dead and heavy water were the subjects of Millard Schendel and Orman Lorentz. The remainder of the meeting was devoted to a farewell celebration for Ernest Kochis, one of the members, who is leaving school.

Ormand Lorentz presided with Spencer Merriam as family adviser.

Holiday Mails Now Lessening

The postoffice is breathing easier today but it is with a weary sigh. Apparently the back-bone of the Christmas rush has been broken but heavy duty is still the call of the hour.

Letters were still positively through the outgoing and incoming channels yesterday while extra help at the postoffice continued to work at a fast pace in an effort to clear up a night work as possible.

The peak of the rush was evidently experienced on Friday. The mail went according to prediction, with Wednesday being an apparently light day with the rain, followed by a stronger mail Thursday, a peak day Friday and a slight tapering off in the last days.

Additional Sports

LIST 4 GAMES IN "Y" LEAGUE

Junior Loop Will Open Schedule With Two Games Wednesday

With four teams on the league roster, the Junior "Y" basketball loop is all set to open the first half of its schedule Wednesday on the local court with clashes between Bob Cole and the Phoenix and the Tempos and Corsairs.

The league will run under a split schedule with the first half running six weeks and ending January 30 and the second beginning February 6 and lasting until March 13.

In case of a tie at the end of either half a sudden death playoff will be employed.

A championship series will be played at the end of the season in the event that two different teams earner the half honors.

A total of 57 boys on the team rosters will see action in loop competition during the season.

Chicago was given its name 150 years ago.

OFFICERS OF THE JOURNALISM CLUB

Editor-in-chief ..... Irene Green
Assistant Editor ..... Hilliard Schendel
Newswriting Editor ..... Charles Dever
Librarian ..... Patricia Witt
Faculty Advisor ..... Lester S. Pettit

Editor's Note

Because of the Christmas holidays there will be no High School Record for two weeks.

EDITORIAL

By Irene Green

Slowly but surely it has spread over the entire world, leaving cheer and joy in its wake. Happiness takes place of sorrow, love of hate, and peace of war. Even to the very door of our school, and there unchanged, Christmas spirit has coaxed through its minute crucible and once inside, has wrought its magic art.

Although the transformation has been brought about so skillfully that few were aware of it, everybody now realizes that it is not necessary to wait for the bell which usher in the Christmas vacation to let have the joy of life to experience the thrill of the Christmas season. Instead, this joy is now at our door step with pride to the wonderful tree which they have trimmed while awaiting the arrival of vacation.

The tree rose majestically, symbolically. One viewing it would lift we attention from the many and varied gifts lying beneath it. It would immediately realize thoughtfulness of the students as expressed through their baskets which went out to say "Merry Christmas" to many less fortunate than they.

On the tree itself, one would note strings of brightly colored lights, peeping out from the green foliage and upon close inspection conclude that these evergreens characterized the steady plan of school work—brightened by the lights of the season's festivities of many clubs. The bits of fruit and candy might be taken as symbols of the "fruit of knowledge."

At last one's eyes reach the peak of the tree and see, dazzling and majestic—a star! It symbolizes hope! All the aspirations of each student shine ever brighter saying, "Youth has a goal and will strive ever onward and upward until attained."

And so one will turn away with satisfaction in his heart and a "Merry Christmas to All," on his lips.

Journalism Group Holds Annual Christmas Party

By Betty Lou Fleischer

In celebration of the season, the journalism club held its Christmas party last Thursday afternoon in the school library.

Dorothy Gibbons, supervised the games including "The Farmer in the Dell," "Ratlebones," and "Portelia."

Two teams were chosen, the "Roamers" and the "Dogs" for the "Peanut Hunt." The latter team, under the command of Clara Uzzo, won the event. As a final feature in the entertainment, an intelligence test was given which latter introduced the important news, "Sala are on the way."

Marion Schaefer was in charge of the refreshments which included sandwiches, cup cakes, and punch. The club plans a visit to a newspaper plant in the near future.

Homesters'

Continued From Page 5

The lineup:

	Rahway	G	F	T
O'Connell, f		1	2	3
Clapham, f		2	0	4
Chaffee, c		1	0	2
Dorsch, g		1	0	2
Totals		5	2	12

	Homesters	G	F	T
Bradley, f		2	0	4
Pitcavage, f		1	0	2
Brandt, f		1	0	2
Frankovich, c		1	0	2
Yaney, c		1	0	2
Lipka, g		1	0	2
Totals		7	0	14

Score by periods:

	1	2	3	4	T
Rahway	6	4	2	0	12
Homesters	2	4	4	4	14

Referee, Sauter.

JAYVEES TAKE NEWARK SQUAD

"Y" Team Has Smooth Going in Downing McKesons in 46-17 Win

The Jayvees scored their fourth victory in five starts Saturday night, in a game preliminary to the varsity game at the local armory, defeating the visiting McKesons Big Five of the Newark City league by a comfortable 46-17 margin.

With Korbely, Beebe, Pritchard, Burns and Rabe starting the game, the locals experienced little trouble winning easily to a substantial eight-point lead at the end of the first quarter.

The McKesons, however, came back to outscore them in the second, but it was only the last effort of a beaten team, with the local combination going on to score 14 points in the last half while holding their opponents to 9 field and 4 foul goals.

Rabe was active for the "Y" in the game and the team functioned well in every combination that appeared.

The lineup:

	Jayvees	G	F	T
Korbely, f		3	0	6
Beebe, f		2	0	4
Pritchard, c		1	0	2
Burns, g		3	0	6
Rabe, g		3	0	6
Totals		12	0	24

	McKesons Big Five	G	F	T
Nuhlsteun, f		2	0	4
Pelz, f		1	0	2
Kelly, c		2	0	4
Stoll, g		1	0	2
H. Beck, g		1	0	2
Totals		7	4	18

Score by periods:

	1	2	3	4	T
Jayvees	11	9	14	12	46
McKesons	8	9	1	11	17

Referee, Lang; Edard.

TABLE TENNIS PLAY WILL START TODAY

A table tennis tournament is being inaugurated today in the school gymnasium under way at the close of the school day with the semi-finals and finals scheduled for play on New Year's afternoon.

A nominal entrance fee is being charged with a top prize going to the winner.

The tournament is being sponsored by the social department of the local organization.

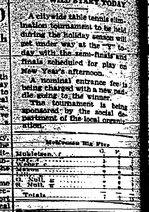

Society, Clubs, Church—News of Women's Organizations

Christmas Parties Are Held In Clark

School And Recreation Center Have Holiday Festivities

(Special to The Record)

Clark, Township, Dec. 23—A Christmas program was given in the Clark Township school Friday afternoon and a party was held from 4 to 6 o'clock yesterday afternoon.

Pupils in whose classroom the programs were given were Mrs. Rodmond Kauffman, Miss McDonnaugh, Mrs. Marie Dunn, Miss Charlotte Planck, Mrs. Jeannette Gladstone, Mrs. Lawrence Weber, Mrs. Annie Overton, Adelina Lyon and Miss Ida Morris.

Santa Claus attended the Christmas party given Friday night in the recreation center by the recreation committee, Mrs. Kate Blanchard greeted the guests and gave a number of interesting talks on behalf of the center. She introduced Mr. Lawrence Weber, president of the center, who announced the first class for adults would be begun Friday evening.

Santa Claus was then given by John J. Busch who was introduced by Mrs. Shaughn. Mrs. Shaughn provided the special prize and gave it to the center.

Mrs. Blanchard was master of ceremonies and a program of impromptu dances, songs and recitations were given by the children.

Many At Ilderan Musical Concert; Birthday Party For Harry Simmons; Vail Deane Seniors Present Play

By R. W. L.

Many persons enjoyed the musical concert held at the Ilderan club Friday evening as guests of the Friday night committee. The artists rendered a program which proved very popular with those assembled and the whole affair reminded one of the olden days when concerts of this kind were in vogue.

"Those participating in the program were, Mrs. Nelson Taylor, soprano; Mrs. Howard Bonnell, mezzo-soprano, Mrs. Hal Roth, soprano; Mrs. Jane Meyers, pianist; Mr. Everett MacWhinney, baritone, and the double quartet of Mesdames Edward Johnson, Oliver Kane Elden Lane, Joseph Grymser, Ethan Lauer, Clifford Case and Everett MacWhinney. Mr. Clifford Case accompanied the artists and also acted as director of the double quartet.

Catherine Simmons entertained a number of her friends last Friday in honor of their friend Barbara Smith who 7 years ago first saw the light of day. In columns of the secret when one has a birthday their varied career is often times the subject of a little gossip. But as we cannot take up too much space in this column we will use so let that go until another time.

Those present to greet Harry at his birthday party were Ruth Hutchison and Bud Case, Irene and Ann Martin, Jane and Ann Johnson, Gunney and Pete Pettit, Katherine and Jack Gibbs, Harriet and Carlton Jones, Parry and Ann Taylor, Baker and Dorothy Johnson Gunney and Clay Howell, Rae and Oliver Kane and Florence and Russell Gordon of Manhasset, Long Island.

The seniors of Vail Deane school presented the play Dulcy before a capacity audience in the school auditorium in Rahwayto, on Thursday evening. Miss Clapham acted as property manager for the evening play. Following the play dancing was enjoyed for into the morning.

Rahway luminaries present: Barbara Smith, Mary Gunner, Kathleen Tuttle, Marjorie Sutherland, Jim Kaufer, Bob Corbin, Bud Gardner, Fritz Gunner, Bob Wilkerson, Hilliard Schendorf and Jackson Stanley.

Earl Silvers entertained at dinner on Friday a few of his school mates from Deerfield academy. In the afternoon with Bob Corbin, Bud Gunner and Ward Bachmann they visited the ruins of the "Horror Castle" at Asbury Park.

The Deerfield boys at dinner were: Bob Talmot, Eugene Lefferts and Jack Kerr of Staten Island, and Dick Puller, Springfield, Mass.

Many of our hometown socialites attended the ten assembly dances at the Elizabeth Town and Country club, Friday and Saturday nights. Barbara Smith, Windy Fredrich and Manton Martin were the guests at the Junior Assembly.

The Junior Assembly on Saturday evening: Charlotte Peterson, Bud Ackley, Bill Peterson and Ray Ackley were among the guests at the dance.

We wish to announce that Mr. and Mrs. Edward Johnson were married about six years ago and Lillian nee Baker Crevelling became Esther Johnson and to date has not gone back to her former name as reported in this column last week. Some such an error was made.

SHORT SUBJECTS—Jean Ackley who is attending Mt. Vernon school in Washington, D. C., is home spending the Christmas holidays with her parents.

Mr. Harry Tuttle and Marguerite Tucker attended the opening performance at the Metropolitan Opera house for the 1934-35 season. "Aida" was given with Lawrance Tibbett in the leading role.

Mrs. Mina Walter Post, of Little Silver, a former resident of this city visited Mrs. Thomas Lindsay this last weekend. May we take this opportunity of wishing you all a very Merry Christmas and hope that good old Santa Claus will not forget any of you on his annual trip Monday night.

V. F. W. Auxiliary Has Christmas Party

A Christmas party for children was given Friday evening by the Ladies' auxiliary of Mulvey-Dillman post, No. 681, Veterans of Foreign Wars. An entertainment was given by the children and Mrs. John McCrory played musical accompaniments. Those in charge were Mrs. Lawrence Kellner, chairman; Mrs. John Eustice, Mrs. John Ansell, Mrs. Henry Tuttle and Mrs. Thomas Stephens.

Services At 7 A. M. In Ebenezer A. M. E.

Christmas services will be held tomorrow in Ebenezer A. M. E. church at 7 a. m. Carols will be sung and the pastor will deliver the sermon.

The Sunday school Christmas tree exercises will be held Friday evening at 8 p. m.

Carteret Girl Bride Of Russell F. Tandy

Miss Fannie Ruth Thorn Married In Carteret Church

The Presbyterian church, Carteret, was the scene Saturday at 6 p. m., of the wedding of Miss Fannie Ruth Thorn, daughter of Mr. and Mrs. Howard Thorn, 64 Atlantic street, Carteret, and Russell Bryant Tandy, son of Mr. and Mrs. William H. Tandy, 41 Bryant terrace.

The ceremony was performed in the presence of members of the two families by the pastor of the church, the Rev. Daniel S. Lavery.

The bride, attired in ice blue satin with a corsage of violets, was attended by Miss Natalie Miles, Carteret, who was crowned in carbon blue crepe with a corsage of yellow roses. The best man was R. Edgar Tandy, a brother of the groom. Mrs. W. H. Wright, Rahway, sister of the bridegroom, played the wedding march and gave a short organ recital, using the appropriate music.

Upon their return from a short wedding trip, Mr. and Mrs. Tandy will reside at 64 Atlantic street, Carteret.

The bride is a graduate of Carteret high school and attended New Jersey College for Women. The bridegroom was graduated from Rahway high school and is active in athletics in Rahway. He is employed by Merck and company.

Miss Wilkes Wed At Home Ceremony

Wedding To W. Gettler Performed By Rev. Finley Keech

During an informal home ceremony Saturday at 7 p. m., Miss Marie K. Wilkes, daughter of Mrs. Clarence Wilkes, 11 Maple avenue, became the bride of William Gettler, son of Mr. and Mrs. Joseph Gettler, 54 Monroe street. The Rev. Finley Keech, pastor of First Baptist church, performed the ceremony.

Miss Evelyn Wilkes was her sister's only attendant and Charles Drake, Roselle, was best man. Both the bride and the bridesmaid were attired in golden brown velvet and wore corsages of tea roses. A reception for members of the two families and a few friends followed the wedding, after which the couple left for a wedding trip in Washington, D. C. When they return, they will make their home at 54 Monroe street.

The bride is a graduate of Rahway high school and a teacher in the Sherman school, Roselle Park, and is an officer in Rahway lodge, No. 73, Order of Eastern Star, a member of First Baptist church and the choir and is a teacher in the Sunday school. Mr. Gettler is the shrewd director of the V. M. C. A. and a member of the Phalanx fraternity. He is also a member of First Presbyterian church.

Daughters of America Plan Installation

Public installation of officers to be held January 8, was planned by Star of Rahway council, No. 116, Daughters of America, Friday evening. The short meeting was followed by a Christmas party when gifts were exchanged and carols sung.

Bozung Services To Be Held Today

Funeral services will be held today at 2 p. m. for George Bozung, 5, son of Mr. and Mrs. Carl Bozung of 47 Seminary avenue, who died Saturday morning in the Newark Eye and Ear Infirmary, following a protracted illness.

A brother, Carl, Jr., and a sister, Carol Joan, both younger, survive.

Rev. L. P. Rommele of the Matthew church will officiate at the services at the residence with interment following in Hazelwood cemetery.

Albert R. Lehrer, 12 Main street, is in charge of arrangements.

About 68 per cent of the "Miss Universe" contestants at Galveston, Texas, are blondes.

Mrs. Dean Entertains Home Reading Club

Twenty-five members of the Home Reading club were the guests of Mrs. Aaron Dean, 124 Emerson avenue, Friday afternoon. Among the guests was Mrs. Emma Compton, Jersey City, who is the only living director of the club. Mrs. Compton will celebrate her 80th birthday anniversary January 12.

During a social hour which followed the luncheon, Mrs. Robert A. Coan read a Christmas story and Mrs. Jason Kemp read the Christmas message of the president of the New Jersey Federation of Women's Clubs. A solo call was read and each member present extended holiday greetings.

Gifts for the needy were brought to Caney Creek, Ky.

1,600 Children Will Be Guests Of City Groups

Elks, Auxiliary And Rahway Theatre To Play Host Tomorrow At 2 p. m.

Approximately 1,600 children of the needier families in the city are expected to be guests of the local order of Elks and the auxiliary at a special matinee tomorrow morning in the Christmas party this group annually sponsors.

The party which is scheduled to start at 9:45 will have as its feature entertainment a showing of the picture "Alice in Wonderland."

The Elks along with the lodge auxiliary have made preparations to distribute at least 1,200 boxes of candy among the guests.

Distribution of the tickets was made principally through the local schools system where it was possible to ascertain the city's neediest children.

Tomorrow marks an annual occasion, with the Elks, auxiliary and theatre combining in the party for similar roles.

The invited list of guests in the public school system for your City 1,600 mark and a strong likelihood exists that tomorrow's list of 1,650 may top the 2,000 mark before all preparations and invitations have been completed.

Coming Events

Thursday, December 27

Chatham group of the Rahway Woman's Democratic club in Grocer's hall, evening.

Friday, December 28

Second annual dance by Alpha Kappa chapter, Omega Gamma Delta fraternity, for the benefit of the Roosevelt Hospital, evening.

Meeting of the inaugural ball committee of the Rahway Democratic association, 56 New Brunswick avenue evening.

Saturday, December 29

Christmas party by the Junior auxiliary of Rahway post, No. 5, American Legion, in the headquarters, afternoon.

Wednesday, January 2

Meeting of the Women's Missionary auxiliary of Second Presbyterian church in the home of Mrs. S. A. Harned, 126 Maple avenue, afternoon.

Democratic Women Will Give Dinner Party Thursday In Riverview

A Christmas dinner party will be given by the Rahway Woman's Democratic association Thursday in Riverview inn. The dinner will be served at 7 p. m. and Mrs. A. O. Slader is in charge.

Assisting her are Mrs. David Needdell as toastmistress, Mrs. Charles Carroll, Mrs. Frank Harper, Mrs. Harry Bean, Mrs. C. T. Lee, Mrs. Helen Macdonald, Mrs. Charles Reinhardt, Mrs. Frank Kenna, Mrs. A. O'Connor, Mrs. A. Slader, Mrs. H. W. Edward Fitzgerald, Mrs. John Ayers and Mrs. Peter Manahan.

Ummer Death

Continued From Page One

Brook, of any charges of negligence or responsibility for the crash.

Fred W. Ummer, 50, of Crawford, and former resident of this city, was killed along with Farrar Smith, of Roselle, a passenger in his car, in the accident which occurred shortly after noon Wednesday.

Ummer was best identified in local affairs as general secretary of the "Y." A position he held from early 1926 until his resignation from the secretarial post in 1929.

Ummer succeeded F. W. Henson in the "Y" position and the vacancy created by his own resignation, was filled by Chalmers Reed, present secretary of the organization.

Up until the time he left his local post, Ummer had been very active in "Y" work. Previous to coming to this city he had served as educational secretary of the Orange "Y" and before that had been engaged in similar work in Providence, R. I.

Moved To Cranford

Making a decision to enter the house supplies business Ummer resigned his "Y" post and moved to Cranford where he was living at the time of his death.

Until his death, he held a position as manager of the American Insecticide company with offices in Newark. Records from that source indicate that Ummer was the organization's largest stockholder.

A Baltimore and Ohio train was involved in the accident but Central railroad officials issued the exonerating statement because the accident occurred while the train was on the Central right-of-way.

Unprotected Crossing

The rail were just leaving the Sherwin-Williams factory in Bound Brook when the accident occurred on the unprotected grade crossing near the plant. The crash completely demolished the cab while one of its occupants was thrown 50 feet from the wreck and the other carried along on the cow-catcher of the engine until the train was brought to a halt more than a mile from the scene of the fatality.

Police held the fyer over an hour while a preliminary investigation was being launched.

Waited For One Train

Apparently Ummer had waited until the westbound Capital limited had passed unannounced upon the tracks directly in the path of the eastbound Yorkland limited which Ummer was piloting.

Ummer is survived by his wife, two daughters, Elizabeth and Mildred and a son, Fred, Jr.

The body was taken to Greenfield, Mass., for burial Saturday.

Muriel Tice To Wed J. R. Newkirk Friday

Miss Muriel T. Tice, daughter of Mr. and Mrs. Robert Tice, 43 Fulton street, and John R. Newkirk, Jr., son of Mr. and Mrs. John R. Newkirk, will be married Friday evening in First Presbyterian church.

The ceremony will be performed at 8 by the Rev. Chester M. Dayton.

Miss Tice and Mr. Newkirk are graduates of Rahway high school and Mr. Newkirk attended Newark School of Engineering and is a member of Alpha Chamma Chi, a fraternity.

A 16-months-old baby of St. Louis drowned in a bird can filled with water.

Van Syckle Group Has Now Served Public 25 Years

Rahway Branch Opened In This City Several Years Ago

Twenty-five years of consistent public service, which began in a little Vegas building and which grew to such proportions that today—upon its beginning—it is the largest of its type in the state is the record achieved by Frank Van Syckle of Perth Amboy.

The local branch of the Van Syckle business, established at 100 Hamilton street and dealing in Dodge and Plymouth cars and also used vehicles, has a record which closely follows that of the parent organization for service to the public.

Established only several years ago, the Rahway branch has consistently given the public what it wanted in the way of cars and has consistently maintained the confidence of its patrons.

The local staff of this progressive organization includes Joseph P. Donahue, manager, Vincent Murphy, sales manager, and mechanic who is ready to efficiently perform any type of repair work and Theodore V. Seidel, salesman.

Mis Minnie Sica, Princeton and Lake avenues, became the bride of William Pheneg of New York City, during a ceremony performed yesterday at 1:30 p. m. in St. Mary's church.

PILOT FOUND DEAD

Nashville, Tenn., Dec. 24—Russell Riggs, skilled air mail pilot, was found dead amidst the wreck of his plane crash today in the Cumberland hills in Morgan county, east of here.

The pilot had been missing a day when found. For hours searchers, using a dozen planes, combed the land for signs of the missing flier.

Part of the mail was destroyed. Reports of the plane being overloaded were officially denied at the offices of the American All-mail line.

Notice

NOTICE OF ANNUAL MEETING

The annual meeting of the Stockholders of the Rahway National Bank for the election of Directors will be held in the banking house, Tuesday afternoon, January 8th, 1935, at three o'clock.

L. R. CARTWRIGHT,
Cashier.
December 8 1934

Student Nurse

Loretta Young and John Boles in a scene from "The White Parade," starting tomorrow at the Liberty.

ALONG THE AMUSEMENT RIALTO

"THE WHITE PARADE" ON PARADE

Described as one of the most human and dramatic screen stories of the year, Jesse L. Lasky's "The White Parade" makes its bow on the Liberty screen tomorrow.

Loretta Young and John Boles play the leading roles in this first of all films to deal with the student nurse—her training days, her heartaches, and her happiness in service. To judge from advance accounts, the picture sets a new high for faithfulness to life, and for discovering heart throbs, pathos and laughter in the most realistic of material.

A notable cast is lined up in support of the two leading players, including Dorothy Wilson, Muriel Kirkland, Astrid Allwyn, Frank Melton, Walter Johnson, Jane Darwell, Frank Conroy, Sara Haden and Joyce Compton.

Brian James wrote the novel on which the screen play of "The White Parade" is based and in collaboration with Jesse Lasky, Jr., he likewise prepared the screen play.

Jack Holt's "I'll Fix It" is the companion feature.

WHEELER AND WOOLSEY IN AGAIN

Rita Hayworth has a real program in store for them starting tomorrow with the Elizabeth showhouse featuring a gala stage presentation and showing Wheeler and Woolsey on the screen in the "Kentucky Kernels."

These boys seem right at home down below the Mason and Dixon line, and proved to connect a real mint julep of merriment.

Bert and Bob are seen as two unemployed vaudeville actors whom fate has apparently appointed guardians of "Spanky," an impetuous youngster with a glass breaking mania. We inform them that "Spanky" has inherited the Milford homestead at Bamerville.

The boys see a short cut to Easy street and deliver "Spanky" to his family and simultaneously to a feud between the Milfords and their century-old enemies, the Wakefields. From there on the plot thickens, and the going gets rough.

A cast of forty Broadway stars featuring many of the White Way's best names, trek the boards in a spectacular musical comedy "Happiness Ahead." It's a four star attraction, played on a revolving stage, and employing background furnished by two carloads of scenery.

Igloo-Town

Continued From Page One

in many cases spoiling them before they got into the proper hands.

Dad-Proof Idea

"Big men turned into small boys and mothers grew less even than their steady sixteen.

"But just wait until you try and see those new toys. You see they can be seen only through children's eyes and those of the mommy who make them . . . no possibility of George Sr. bungling the works to George Jr.'s

The Christmas editor marveled. Were there other wonders? Of course, a thousand and one new things.

Did we have any news for Santa? About the organization working in town? Why, of course! Say, just listen.

Baskets Sent Out

Every organization in town that has participated in Christmas basket distribution in the past is again active this yuletide. Not only are they going to distribute the baskets but they're going to make sure that everyone in town who deserves one gets a basket.

How? Why by using the Emergency Relief headquarters as a clearing station for lists of those to get baskets. No duplication of names. Where there were duplicates, one of the organizations scratched the name and substituted that of a party who had not previously been listed.

And other good news, too! Two trucks employed by the relief administration will be used today to carry out 500 bags of Christmas extras to the poor of Rahway. Oh! Santa had heard about that! What? Yes, about two-thirds of the distribution had already been accomplished on Saturday. What did the bags contain? Sugar, rice, beef potatoes . . . and many other victuals.

Budget

Continued From Page One

adopted by February 9 and municipal budgets February 24. The new Legislature will have to act quickly if the mandatory suspensions are to be re-instated. Beginning January 8, but probably will do nothing until after the new Governor is inaugurated January 15. The purpose in bringing the bills up last night was to let municipal officials know in advance what they could count on in preparation of their budgets, instead of tying up their work until the Legislature acts in 1935.

Church Plays

Continued From Page One

given in First Presbyterian church during a 5 o'clock service. Mrs. Kenneth Ritchie directed the play which dealt with the story of how a little girl who lived in an exchange searched for the manger Christmas eve because she believed that there she would find not only the Christ Child, but also the mother who she had missed for many years.

Those who took part were Mrs. Edwin Payne, Miss Mildred Pettibone, Wilfred Van Fleet, Camille Baumann, Carl Erickson, Mary Hardenburg, Evelyn Williams, Edward A. Schremp, Mrs. Parker Joblin, Joseph D. Perrell, Mrs. Beryl Woolfe, Frank Stehnly, Melvin W. Reed and Mrs. Harry M. Meisner.

Christmas carols will be sung this evening by the Young People and a midnight service will be held in the church. The Young People will be guests at a Christmas party after the service in the home of Mrs. Edward A. Schremp, 61 Nicholas place.

First Baptist Has Play

"No Room in the Inn" was the title of a play given in First Baptist church last night under the direction of Miss Helen Martin. The play was accompanied by tableaus and depicted the Christmas story.

Those who portrayed the characters were Mr. and Mrs. C. G. Schoeffler, Paul Schoeffler, C. E. Nortmeyer, S. F. Greenhalgh, Mr. Henry Schoeffler, Willard Sentman, Nelson Brewer, Lester Rodwell, Raymond Mundy, Richard D'Ambrosa, Jr., Wilbur Parsons, John Cervera, Ernest Ruff, Walter Cruz, Walter Cox and Eileen Clark.

Both Junior and Senior choirs presented Christmas music during the morning service. During the evening service which followed the play, members of the congregation placed gifts on the altar, enough to fill all baskets which will be distributed to the needy of Rahway today. Special solo selections were sung by Mrs. Jason W. Camp and Willard K. Jennings. Mr. William Philips gave violin arrangements. The choir will sing carols tomorrow morning.

Miss Frenie Soleil "Christmas music was sung during service yesterday in Grace M. E. church. Also solo parts were sung by Mrs. Charles Schaefer during the morning while Miss Thaleia Zveglak was soloist at the evening. The choir was under the direction of Ralph L. Erickson.

A cantata, "The Christ Child" was sung by the choir in Second Presbyterian church last night and a pageant under the direction of Mrs. Jan van Herwerden and Mrs. Ronald G. Arkes was given during the Sunday school hour.

Midnight Mass Tonight

Midnight services will be held tonight in St. Paul's Episcopal church beginning at 11 and in the Church of the Holy Comforter, beginning at 11:30. Communion services will be held in observance of the various religious days at 10 a. m. until noon.

A midnight mass will be held in St. Mary's and St. Mark's churches. Special music will be offered in both churches.

—Still More News

And something else, too! The relief headquarters was all set to distribute many of the toys the Boy Scouts had collected.

And the Christmas Welfare committee had collected quite a lot of food for the poor with the 55 barrels they had placed in various stores throughout the city.

And something else—but what's that, Santa? You say you have to get back to work. Well, so do we. You say you'll be getting into town at 12:30 Christmas morn? Say, that's great. Rahway the first stop, eh? Well, until then, old scout—our best to Mrs. Claus and—what's that? Say, you bet—and you too! Yes sir, we'll tell the world you were more than wishing "em a very merry Christmas and a happy, healthy, prosperous and a very merry, merry Christmas to you all. Ho!

"Y" VARSITY CONTINUES FINE WORK WITH VICTORY OVER NEW BRUNSWICK

short sport shots

by woody

This column and the Record sports department extends Season's greetings to its readers with the hope that the gentle ol' codger with the snowy white beard and the reindeer team will, among other things, leave in local sportdom's stockings: another county championship for Coach Walter's high school basketeers, a little track for Tony Horling, a consistently winning varsity quintet at the "Y"—more 200-mark over scores for the city's host of bowlers and better winning streaks for all town teams in outside competition.

But before we go further here's a letter or rather two—that have drifted into the sports' desk since last going to press. And both about 150-pound football.

The first: "Sports editor": Your column on the possibility of a game between a 150-pound college team and a varsity high school grid team raises an interesting question and one, which I, as a sports follower, would like to see settled in the only way that such a question of supremacy and relative merit can be me mean an actual test.

We would like to see you proposing Rahway high or some other nearby squad but perhaps it would be wiser to let the matter rest, meaning Bloomfield or one of the other top-notchers, tangle with the Scarlet.

I happen to know enough about this game to realize that it would take the best high school material in the state to give that Rutgers team a run. Saw them beat Princeton by a wide margin this year.

Yours for the proposed game,
Footballer."

Well, that's a ditto for the opinion expressed in this column recently that these 150-pound champs would take everything a good high school team had and come back to clean up the field with their opponents. You saw a good team when you saw the Scarlet lightweights down Princeton, Footballer.

The margin of victory came as a real surprise inasmuch as the Tigers were touted as the team that as the team that would give Rocky's charges a run for their money.

The more we think about it, the more we are convinced that these lightweights could take over Bloomfield and a roomful of other high school squads all within the space of the afternoon. Maybe we don't want to put it quite that strongly. But we would like to hear some high school comment . . . and 150 too. . . . And maybe a wee bit of an exaggeration will scare up some correspondence. . .

But take this Scarlet team. They have speed, punch, stamina and play heads-up football. Three of their men this year rated All-American berths.

They play football, and pound for pound and inch for inch these men play on a varsity scale. Their blocking is clean and hard—we're referring particularly to the Scarlet—their tackling a picture and their every move reflects the best in training.

When other teams begin to bog down because of lack of proper conditioning these boys are only getting their second wind and prepping to roll on full steam ahead.

But—we'll be rambling on about those Scarlet midgets and never get to that second letter. So before we do overrun a column, here 'tis:

"Dear Woody: Maybe you don't know it but this boy you were mentioning in your column, Pomp Chandler, may again be in the Scarlet lineup next fall."

Well, well, well . . . Yale, Princeton, Manhattan, Lafayette, Villanova, et al, take note.

"You all remember Pomp Chandler? We sort o' spoken you would. But in case you don't—Pomp is the little lad who was full of all those touchdown beams back in the fall of '33 when Rutgers was wading through its first 150-pound triumphs . . . Maybe though, the men in Blue remember Pomp, all he did was amble off on two short dashes of 80 and 60 yards apiece for touchdowns in that game. And that when the Yales were rated tops in the country.

"Na good news for the Scarlet, mates . . . But not so good for New Haven, Tigertown, Easton and so on down the link.

"Football, incidentally, isn't ready to take a back seat just yet. There's two little grid matters to be settled—one in the Rose Bowl out on the Pacific's sunny slopes (so the natives say) and one down in Huey Long's back yard in the sugar bowl in New Orleans.

Chief interest of course is focused on Alabam's scrap with Stanford which from all indications is going to be a whazzler (ed. note—common Greek word for "wow," "mummes", etc.) but it might be more than a middin' good idea not to overlook that Temple-Tulane tangled-up down where the caddy of years flows into the sea.

And now we lean towards the two southern teams . . . It looks like Alabam and it looks like Tulane. . . .

looping the loop

in basketball

circles

"Y" OLDER BOYS' LEAGUE

Ninth Graders	1	0	1.000
Panthers	1	0	1.000
Eighth Graders	0	1	.000
Sophs	0	1	.000

Saturday Games
Ninth 8, Eighth Graders, 14.
Panthers 18, Sophs, 14.

TWO QUINTETS IN LOOP TIES

Panthers Close In On Older Boys' League Leading Squads

The end of the third week of competition in the "Y" Older Boys' league found the Panthers a rung closer to the top after winning an Saturday by a 20-6 score to move ahead of the latter combination into third place behind the two league leaders, the Sophs and Ninth Graders, who now stand at the top with three victories and no defeats to their individual credits.

The Sophs who downed the Panthers for the latter's only defeat since the opening of the league scored a walkaway triumph over the Eighth Graders rolling up 36 points to five for the latter combination.

The Ninth Graders had a little more competition but not enough to worry them over the outcome of the game which saw them defeating the "H-Y" combination 28-13.

The Hi-Y who have yet to register a victory in the circuit competition showed flashes of improvement which if they materialize, should shortly put the team into the win column.

The lineups:

Sophs	G.	F.	P.
Gutcliff, f	1	0	2
Mount, f	0	0	0
Hodge, f	0	0	0
Mundy, c	1	0	2
Hoagland, c	0	0	0
Hake, g	1	0	2
Berry, g	0	0	0
Totals	3	0	6

Panthers	G.	F.	P.
Dobrovitz, f	1	0	2
Lewis, f	0	0	0
Hoagland, c	1	0	2
Totals	2	0	4

Eighth Grade	G.	F.	P.
Andrusky, f	0	0	0
Pawelski, f	0	0	0
Kaiser, f	0	0	0
Dodgers, c	0	0	0
Hodge, c	0	0	0
Dobrovitz, g	1	0	2
Thomas, g	0	0	0
Totals	1	0	2

Sophs	G.	F.	P.
Hake, f	4	0	8
Hoagland, f	1	0	2
Mount, f	0	0	0
Wortelboer, f	0	0	0
Hodge, c	0	0	0
Mundy, c	0	0	0
Berry, g	0	0	0
Totals	5	0	10

Ninth Grade	G.	F.	P.
Sicel, f	1	0	2
Sicel, f	0	0	0
Tutak, f	1	0	2
Kaiser, f	0	0	0
Dobrovitz, f	0	0	0
Cherry, c	0	0	0
Lewis, c	0	0	0
Hoagland, c	0	0	0
Thomas, g	0	0	0
Dey, g	0	0	0
Totals	2	0	4

H-Y	G.	F.	P.
Muscarello, f	0	0	0
Kenny, f	0	0	0
Kenny, f	0	0	0
Hoffman, f	0	0	0
Hoffman, c	0	0	0
Mathes, c	0	0	0
Dey, c	0	0	0
Hoffman, g	0	0	0
Totals	0	0	0

Referee—Lattenfield.

LOCALS WILL MEET LINDEN TEAM AWAY

Originally slated to be played here, the Rahway-Linden basketball game scheduled for Wednesday, January 2, at 2:30 has been transferred to the latter town.

The Rahway school does not open from its holiday recess until the day following, the game and local authorities decided it would work to better advantage if the game was transferred to the "visiting" team's court.

"Y" OPEN CHRISTMAS

The "Y" will be open tomorrow as 2 p. m. for anyone wishing to use the recreational facilities according to Chairman Lattenfield of the local organization.

Additional Sports News On Page 2

1934 SPORTS REVIEW

By Jack Sords

JAN. 1—GALLANTRY IN DEFEAT CLOSES OUTSTANDING RAHWAY BEAT ONE OF THE BEST TEAMS IN THE STATE

FEB. 9—Jack McCrane, Co-captain Victory Mainstay of the Rahway Cagers, Ends Most Successful Year

JAN. 5—WITH THE GLADE CHAMPIONSHIP GOLF WITH THE CUP WON YESTERDAY AT THE COUNTRY CLUB OF RAHWAY, CLOSING OUT THE GOLF SEASON

FEB. 12—JOHNSON LAYING BEST CHANCE TO SCORE AGAINST ROSELLE CATHOLIC, DEFENDING CHAMPIONS, IN THE FIRST GAME OF THE SEASON

FEB. 23—JOHNSON LAYING BEST CHANCE TO SCORE AGAINST ROSELLE CATHOLIC, DEFENDING CHAMPIONS, IN THE FIRST GAME OF THE SEASON

Copyright, 1934, by Central Press Association, Inc.

St. Benedict Quintet Downs Local High School Netsters In Thriller With Last Minute Basket Deciding

Sweeny, Gray Bee Forward, Sinks Long Shot With Two Minutes To Go To Give Newarkers 21-20 Victory; Rahway Teamwork Features

Lank Sweeney, St. Benedict forward, caged a field goal with only two minutes to play in the final quarter of the Gray Bee-Rahway high tussle in Shanley gym, Newark, Saturday night, and with the basket went Rahway's hopes of victory. The locals lost in a fast stepping contest that saw a see-saw game end in a 21-20 benedict triumph.

Displaying a fine brand of teamwork that time and again worked the ball down within scoring range of the Benedict basket the locals outdid themselves to almost down the strong Newark combine but were finally forced to accept their first defeat of the season after Benedict long shots had found their mark.

The Gray Bees played the locals as a part of a double-header disposing of the Montclair State Teachers college jayvees 29-17 in a preliminary game.

The opening quarter saw the locals steaming out in front, ringing up one point over the Rahway opposition.

The Gray Bees, however, were not to be humbled on their own floor and the locals took a 5-3 lead in the second quarter to tie it up at 11 all.

Rahway managed to see-sawed point lead by the close of the following period but lost out in the final minutes of the game, after a splendid display of team work had kept them in the running for top honors throughout: on Sweeney's two-pointer.

Teamwork Counted

Perth Amboy Flyers Bow To Reformatory

Starting the game in splendid fashion and pulling away to a six-point lead at the end of the quarter the Reformatory quintet succumbed to their winning stride to take the Perth Amboy Flyers to one Saturday afternoon by a 34-19 score.

Although only four men contributed to the Reformatory totals the team as a whole showed a fine brand of ball and had the game well in hand throughout.

The score at the half stood 14-8 and at the end of the third period 23-14.

High numbers for the Reformatory quintet were 12 points at forward post with eakin 10 points and 14141 at center who contributed nine.

The Bowley brothers at forward and guard posts were the sparkplugs of the visitors' offense notching up five and eight points respectively.

The lineups:

	R.	F.	P.
Eakin, f	5	0	10
Lewis, f	0	0	0
Lewis, f	0	0	0
Lewis, f	0	0	0
Lewis, f	0	0	0
Lewis, f	0	0	0
Lewis, f	0	0	0
Totals	5	0	10

Perth Amboy	R.	F.	P.
F. Bowley, f	4	0	8
Kelly, f	0	0	0
Mat. Wright, f	0	0	0
Mat. Wright, f	0	0	0
Mat. Wright, f	0	0	0
Mat. Wright, f	0	0	0
Mat. Wright, f	0	0	0
Mat. Wright, f	0	0	0
Mat. Wright, f	0	0	0
Mat. Wright, f	0	0	0
Mat. Wright, f	0	0	0
Mat. Wright, f	0	0	0
Totals	10	0	20

Referee—Lewis.

YOU CAN'T NEGLECT THE LOCAL PINMEN

The sports editor of The Record in an attempt to determine just how seriously Rahway fans take their scores dared to omit—as a practical experiment!—the Recreation Junior scores in the last issue.

The results were instantaneous. Seven people stopped one of the staff on the next morning. Letters came in. We've still hearing about it.

The experiment proved one thing—People read The Record bowling scores. Press now on they'll have them complete.

NATATORS SET OPENING DATE

Rahway High Swimmers Practicing Hard For Plainfield Match

The Rahway high school swimming team which has shown good form in practice will plunge into its season opener January 5 when the local natators are scheduled to meet Plainfield high in an away from home meet.

At present 18 men are out for the squad with hopes running high for a successful season. New men are appearing daily.

Bill "Sonny" Brandi along with Ray Drake, faculty advisor, is helping out the boys. Brandi is coach their opening match.

Jim Reilly, Rutgers varsity mentor, who has had such stars as Kolec and Spence under his wing has given an occational helping hand in the coaching of the locals

Rahway hooked up with Rutgers Prep, always a strong team, several weeks ago and made a nice showing.

The probable entries in the PLAINFIELD match follow:

50-yard free style—Dey, Hoff, Soke, Hull.

100-yard free style—Aarman, Hobitzel, Manerval, Reylan.

220-yard free style—Aarman, Hobitzel.

50-yard breast stroke—Cogan, Drexler, Soke.

50-yard back stroke—Kelly, Caldwell.

75-medley—Hobitzel, Kelly.

200-yard relay—Dey, Hoff, Hobitzel, Aarman.

Diving—Manerval, Drexler.

Homesters' Smooth Offense Clicks On All Five Points In Smashing 42-26 Triumph

"Y" Continues With Fine Play Displayed In Lenox Hill Contest To Down Boys' Club Co-ordinated Attack Proves Visitors' Undoing

Continuing the fine play they uncorked in their victory last week over the Lenox Hill Athletic club the "Y" varsity, with Orr and Challiet leading a court sweeping attack, sunk a good but unequal New Brunswick Boys' club quintet 42-26 Saturday night on the local court.

The visitors were unable to untrack themselves and the "Y" taking advantage of every slip and every break built up a commanding lead.

The victory marked the first time the locals have risen above the .500 average in games played at home this season. Up until Saturday the locals had won two and lost two, dropping games to the New York Exchange club in their season opener and to the Discount Mill, businesses of the Elizabeth City league.

Victories, in addition to Saturday's contest, have been turned in against the Lenox Hillers and the Paterson Trackers both rated high in fast company.

The "Y" record, however, bewilders the Disgusted Millionaire Jones who listened to a victory over that quintet in Elizabeth earlier in the season in the first game of their series.

Glims point to the locals finally hitting the stride local fans have been hoping for.

Play Fast Ball

Playing clean, fast ball, the "Y" quintet wasted no time in stepping out to a more than sufficient lead. Rolling up 12 points to their opponent's two by the end of the first quarter.

The second quarter saw the "Y" ease up and the visitors managed to sink enough baskets to pull within hailing distance of the victors, with a five-point margin separating the teams at the end of the half.

Score Heavily

The locals proceeded to step out again and go to town in the third period and last, sinking 25 points in the two quarters—one short of their fore total for the entire game—registering 13 in the third period and an even dozen in the finale.

Orr's long shots were the feature of the game, the rifling guardman dropping one shot that traveled the entire distance of the court.

Challiet at a forward berth brought back a memory or two with play reminiscent of the days when he was in the cast of the World Champs of several seasons back. The forward man had an exceptional night, his shots working to perfection. His passes, letting the basket, and his floorwork standing out.

Cagers Play Well

Maurcn and Lallierchid played bang-up games of ball at their guard positions and in addition to turning in a fine job defensively rallied four and five points respectively.

The local men employed a man to man defense that kept the visitors at bay.

The Brunswickers who came to the local court with a good reputation preceding them seemed unable to untrack themselves and were never in the running. They were unable to work up a consistent attack and were never really "on" in their basket shooting with the exception of a few hawkers that Vela and Monek at the forward posts tallied on.

Continued On Page Two

Fashions
Entertainment
Household Art

Home Features of Timely Interest

Health
Beauty
Recreation

How to Keep Christmas Day Joyful

Plan for Simplicity, With Dad Helping With Children

By GARRY C. MYERS, PH. D.
Head Department Parent Education Cleveland College, Western Reserve University.


Dr. Garry C. Myers

FOR WEEKS and weeks the little child has been looking forward to the greatest day of all the year. Christmas Eve arrives at last. The child is all excited, tired and easily annoyed. Mother, too, is worn from making preparation. In spite of her fatigue she may be able to speak softly, gently. Maybe not; maybe she sometimes lets her voice rise, and occasionally betrays uncomfortable feelings. The child is in bed at last, the mother sighs with great relief and turns to playing Santa Claus. She may be too tired to enjoy the raptures usually assigned to Old Saint Nick. But as she wraps the packages and trims the tree her tiredness wanes, and pictures of the morning play before her eyes.

Slow Christmas day arrives, and there are leaping feet and shouting voices. Where are the parents of little children who have not enjoyed the Christmas morning scene? It has never fully been described. The childish joys of a lifetime seem all to be crowded into a few minutes, as packages are quickly opened and one toy is abandoned while another hidden one is brought to light.

The last treasure has been unwrapped and the mountaintop of Christmas day has been reached. Then begins a slow decline. If there are several children some disputes arise, and the morning Christmas bells may frequently be drowned by the crash of quarrels.

* * *

The child, if he is old enough to toddle, is likely to be more irritable on Christmas than on any other day. Unless he has been very well trained the chances are pretty great that he will eat some sweets immediately. Disturbed digestion follows with its companions, crying, whining, temper tantrums, stubbornness and quarreling. With a very busy day ahead, mother may not have her usual quiet voice, poise and patience. As for dad, any inconvenience to his cherished rest is pretty sure to disturb his feelings, causing him to grow crabbed with the child, who in turn will increase his ill disposition as his parents grow in gracelessness.

If you want to have a happy Christmas there are some things to do and not to do. Plan for a simple day. Don't feel you must feed a dozen families at your table. It is not fair to little children nor to their mother to make Christmas day a day for entertaining friends.

Because virtually every mother will go to some extra trouble for the Christmas meals, dad has an opportunity to step in to show the kind of stuff he is made of. The book or magazine that he had planned to read may well be neglected. Let him read to the child of three or five, play games with him or with the older ones, go walking or riding with them. Let him assume responsibility for the smaller child as well, and let mother have no cares concerning them.

Try to have a simple quiet Christmas day if you are seeking happiness.

EDITOR'S NOTE: Two pamphlets by Dr. Myers may be obtained by sending 10 cents in coin for each and a self-addressed envelope stamped with a three-cent stamp, to Dr. Garry C. Myers, in care of this paper. The pamphlets are: "Punishments and Rewards" and "Fear."

Sally's Sallies

[illegible]

FOR UNTO YOU IS BORN A SAVIOUR


Reproduction of Van Dyk's "The Holy Family"

AND THERE were in the same country shepherds abiding in the field and keeping watch over their flock by night. And lo, the Angel of the Lord came upon them, and the glory of the Lord shone round about them; and they were sore afraid. And the Angel said unto them: Fear not: for, behold, I bring you good tidings of great joy, which shall be to all people. For unto you is born this day, in the city of David, a Saviour, which is Christ the Lord. And this shall be a sign unto you: ye shall find the babe wrapped in swaddling clothes, lying in a manger. And it came to pass, as the angels were gone away from them into heaven the shepherds said one to another: let us now go unto Bethlehem, and see this thing which is come to pass. And they came with haste, and found Mary and Joseph and the Babe lying in a manger.—Luke 2:8-16.

Gladys Proffers Valuable Advice On Having Your Picture "Took"

By GLADYS GLAD
"America's Most Famous Beauty"


Heather Angel

USUALLY, when a girl calls one of her confreres "two-faced," she means to be nasty. But she really is telling the truth. For every woman, in a sense, actually, is two-faced. That is, the right and left sides of her face are quite dissimilar. And that's a matter of great importance in photography.

Since women often have their photographs taken, so that they may bestow them upon their closer friends, I've decided that an article on photographic posing and makeup would be most appropriate. Every woman wants her pictures to represent her at her loveliest. And so she really should know about posing and makeup.

Before going to a photographer, a girl should first study her face carefully, in a good mirror, to find out what her best angle is. It may be profile, it may be full-face, or it may be with her head slightly turned. If it's profile, she should examine both sides of her face and find out which is the better. And the better side, of course, is the one that she should present to the lens.

In the facial makeup, always remember that red photographs black. So use a light hand when applying your lipstick. And don't use any rouge at all, for it will tend to make gray shadows apparent on your cheeks. Before being photographed, cleanse your face well with a good cleansing cream. Then apply a mild astringent to close the pores and tone up the skin. Next, spread a very little bit of powder evenly over your entire face. There's no need to plaster on the powder, for the photographer will take any shine off your nose in the retouching. And highlights often photograph effectively, anyway.

Apply your lipstick next, and don't use any rouge at all. Eyeshadow, like rouge, photographs black, so omit that, too, unless you wish your eyes to appear tragically dark and hollow. You may apply your mascara or eyelash cream, however, and as the final step, touch up your brows with an eyebrow pencil. Then you're all ready to "look pleasant, please" for your photographer.

ANSWERS TO QUERIES

Eyebrows

Patricia: Plain vaseline or odorless and tasteless castor oil applied to the eyebrows and eyelashes nightly will promote their growth.

Colors

Paula: I think that you will find shades of tan, brown, blue, gray, dark green, dark red and black most becoming to you.

Reducing

Mitzi: It is indeed possible to develop the bust, and at the same time reduce hips, waists and thighs. Full information on this is contained in my "New Figure" booklet, but is too long to print here.

Freckles

Patty: Both lemon juice and dilute peroxide form good freckle bleaches. Permit either bleach to dry on the skin, and then apply cold cream to counteract any drying effects.

EDITOR'S NOTE: While it is impossible for Miss Glad to answer beauty questions by mail, she will be happy to send you her pamphlets on "The New Figure" and "Beauty Culture" if you will write her, care of this paper, enclosing a self-addressed envelope stamped with a three-cent stamp, and ten cents in coin FOR EACH, to cover cost of printing and handling. For her articles on "Care of the Hands and Nails" and "Care of the Feet and Legs," ten cents in coin FOR EACH, and a self-addressed, stamped envelope. Personal questions on beauty will be answered through Miss Glad's [illegible].

Poems That Live

A TRAGEDY

She was only a woman, famished for loving,
Mad with devotion, and such slight things;
And he was a very great musician,
And used to finger his fiddle-strings.

Her heart's sweet gamut is cracking and breaking
For a look, for a touch—for such slight things;
But he's such a very great musician,
Grimacing and fingering his fiddle-strings.

—[illegible]

Wife Preservers

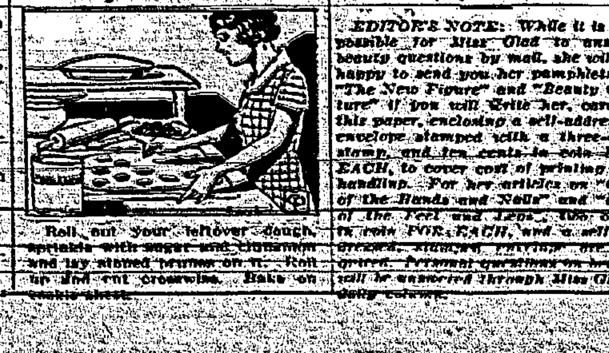

Roll out your leftover dough, sprinkle with sugar and cinnamon and lay stoned prunes on it. Roll up and cut crosswise. Bake on cookie sheet.

Greetings Of Season! To Readers

Virginia Lee Wishes You All a Happy Holiday

y VIRGINIA LEE

AND NOW it is Christmas Day. Merry Christmas, readers. Thank you all for the many letters you have sent me this past year, for the encouraging words of praise for the column; for the problems you have asked me to solve. And how much I hope I have helped some of you, even a little.

Merry Christmas to those who have found fault with my advice, differed from me, and I thank you, too. Another's viewpoint always is interesting, and "constructive criticism" is one of the most helpful things in life. It sets the old brain to working. It gives another side to the problem that may have been overlooked, and presents the experiences of others, that may be broader than mine.

* * *

And to those who have so generously helped me when I have asked for help, or added their words of comfort to mine to those who mourn, I wish an extra portion of happiness for this Christmastide. May all your problems be less in the coming year, but write me just the same, and let us discuss various matters together.

* * *

Words to the song, "I Loved You Better Than You Knew" are still coming in, and I want to thank every one of you who took the time and trouble to send them to me.

* * *

"MISS LEE: Is it possible to love two girls at the same time? Six years ago I was in love with a beautiful girl, but circumstances over which we had no control forced us to part. Since then I have gone with several girls, and now am engaged to marry Louise.

"Within the past month the first girl has come back into my life, and we find that our love of six years ago still exists.

"Louise knows of Helen's former position, but does not know that I have been out with her lately. The more I think of it the more puzzled I am. Can you help me? What shall I do? PUZZLED."

Well, however your feelings may be mixed, don't double-cross the girl to whom you are now engaged. It was not her fault that your engagement to the first girl was broken, and, as a matter of fact, you should not have taken Helen out when she came back, as you were engaged to Louise.

Yes, I suppose it is quite possible to love two girls at the same time, but as you cannot marry both, better keep away from them for a while until the matter is clear in your mind which one is more likely to satisfy your needs in a wife, and then stick to her, telling the other that you must not see her again. Not easy, I know, but only fair to both girls.

Household Hints

By MRS. MARY MORTON

Menu Hint

Mock Turkey Mushrooms
Potatoes Baked With Meat
Green Peas Cranberry Sauce
Celery Prune Pudding
Coffee

This mock turkey is delicious and economical. The mushrooms may be served in the gravy or, if canned mushrooms are used, fried a little in butter and served around the meat.

Today's Recipes

Mock Turkey.—Five-pound leg of veal, one tablespoon ground mustard, one teaspoon sage, one tablespoon brown sugar, one tablespoon salt, one-eighth teaspoon pepper, five wide slices of fresh side pork, one cup hot water. Place the meat in a roaster and spread with the mustard, sage, sugar, salt and pepper mixed to a paste with the vinegar. Arrange the strips of fresh side pork over the meat, and the hot water in the roaster, place in a hot oven (about 450 degrees) uncovered for ten minutes, cover and reduce heat to 350 degrees, baste occasionally with the liquor in the pan, keeping about one cupful there all the time. Allow 30 minutes per pound for thorough cooking. Add milk to pan liquor for making cream gravy.

Prune Pudding.—Three tablespoons cornstarch, one-half cup cold prune juice, one and one-half cups hot prune pulp and juice, one tablespoon lemon juice, one-half cup sugar, one teaspoon cinnamon. Mix cornstarch and sugar and blend in juice. Add remaining ingredients and cook over hot water until thickened; then cook twenty minutes longer, stirring occasionally. Serve cold with whipped cream, or sweetened cream.

Style Whimsies

A shirtwaist frock, with four small pockets, is made for dinner wear in silver cloth.

Hand-knit frocks have most distinction when trimmed with fringe or monograms.

There are perfectly huge beach [illegible] for designs. These towels may be [illegible]

SOCIALITE RUNS MINE


Mrs. Ruth B. Frazier at entrance to mine.

Woman Seeks Health in Wide Open Spaces, Finds Rich Ore in Old Diggings

By F. LELAND ELAM
Central Press Correspondent

ALTHOUGH mining is a man's work, Mrs. Ruth B. Frazier of Garden Valley near Georgetown, Placer county, California, operator of a mine on the old Saucerman properties, is showing the world that it can also successfully be the work of a woman.

Four years ago Mrs. Frazier, then living in San Francisco, found herself in poor health. Her doctors advised her to get into the great outdoors. She had never lived a life in the open before, but bravely started out with her two children, Donald, now 14, and Ruth, now 17.

Unknowingly she returned to the old haunts of her grandfather, James F. Lea, who came to Georgetown in the early fifties and made a fortune out of mining. Congressman Clarence F. Lea of Santa Rosa is her uncle.

She and her children set up a modest camp, and set about building themselves a log cabin. It was while they were building the three-room cabin they are now living in that Mrs. Frazier became interested in mining.

Inquiry developed the information that in 1898 Jerry Saucerman took a large pocket, valued at about $12,000, from an old shaft on the property. With this information, and knowing nothing about mining, Mrs. Frazier set about starting a new mine. She started a tunnel along side the old shaft, filling it up with the material she took from the new tunnel.

A man was hired to do the timbering for her but she did her own mucking. After working 16 months a rich vein of ore, 16 inches wide, was picked up, assaying as high as $45 per ton.

Now this frail society woman has developed until she can muck 110 buckets of rock and dirt, each bucket weighing 200 pounds, in a day. She has broken six tons of rock in a day. She drills her own holes, using an auger for soft materials and a hand drill for rock, fills them with powder and does her own shooting.

When 300 feet of the vein has been exposed she plans to erect a mill and do her own milling. At present 150 feet of vein have been exposed, and more has been blocked out.

Just Among Us Girls

Making a contented wife of a woman is similar to a tooth extraction—first cocaine her vanity—then extract her sense of humor.

Old Friend Is Feeling Philosophic

'Doc' Recalls Dinners Which Lasted All Christmas Day

By LOGAN CLENDENING, M. D.


Dr. Clendening

MY FRIEND, Dr. Adrian Gibbs, is feeling in a philosophic vein this Christmas. We met behind the prescription counter at "Doc" Gresham's drug store and had quite a confab. "Doc" is doc, not by courtesy, but by right. He runs the drug store, but he has about the best medical practice in the neighborhood. He says it is because he knows the old-fashioned remedies. He gives service, he claims. Doc's idea of a medicine is that it should be dark brown in color, bitter as gall, and it must move the bowels.

"All you really need in the practice of medicine," says Dr. Adrian Gibbs, "is an opener and a closer. But you must know when to use 'em. Most people use openers when they should be taking closers."

On the subject of diet, which is always uppermost on Christmas day, "Doc" recalled some of the Christmas dinners they had back in Ohio. They literally ate all day, ending up with beef.

"It isn't so much the food you eat that makes you healthy," Dr. Gibbs contributed, "it's what you let alone."

Which, he ventured, was a pretty good motto for Christmas, too.

Adrian gave "Doc" Gresham a book for a Christmas present, "The Doctor in History", by Dr. Howard W. Haggard. Says that Doc ought to know something about the traditions of his adopted profession. Doc gave Adrian some American wormseed plants to try on his patients with worms. He gathered the plants himself. Wants Adrian to get used to a sound old-fashioned remedy.

Dr. Gibbs says he'll try it because you never can tell what Doc's botanical specimens will cure. He gave a patient some of Doc's cough mixture last year, and though it didn't do the cough any good, it cured a long-standing attack of indigestion.

In looking over Dr. Haggard's book, Doc Gresham remarked that he noticed in the old days there wasn't much difference between an apothecary and a physician, and he guesses times haven't changed much. And Dr. Gibbs said, "Well, the physician never learned to jerk soda water."

Anyway, he said the longer he lives the more he realizes that his best friends are his fellow doctors, and, if the young physician starting out in practice would remember that he would have learned a lot.

QUESTIONS FROM READERS

H. H. L.: "In regard to the Hollywood diet, which calls for coffee, must I learn to drink it to receive benefit from the diet?"

ANSWER: No. Coffee was listed merely because it is so universally used. It is not a necessary part of the diet. There was once a patient who was told by his physician to take certain medicine, a diet, and to smoke only one cigar after each meal. When he returned for his second visit the doctor asked him how he was getting along. He replied fine, except for the cigar; he wasn't used to them, and they made him deathly sick. Your case is similar, and I apologize.

EDITOR'S NOTE: Six pamphlets by Dr. Clendening can now be obtained by sending 10 cents in coin, for each, and a self-addressed envelope stamped with a three-cent stamp, to Dr. Logan Clendening, in care of this paper. The pamphlets are: "Indigestion and Constipation," "Reducing and Gaining," "Infant Feeding," "Instructions for the Treatment of Diabetes," "Feminine Hygiene" and "The Care of the Hair and Skin."

Good Gardening

Pruning Evergreens

By DEAN HALLIDAY
Central Press Garden Expert

MANY READERS say "When is the best time to prune evergreens like laurels and rhododendrons, and how do you go about it?"

About the only way to prune the laurels and rhododendrons is to remove the tops of about half the stems one year, and of the remaining stems the next year. If the cutting is made in early spring, just above a whorl of leaves, new buds are likely to start out there. [illegible]

Want Ads Are the Quickest and Cheapest Medium of Reaching the Most People

The Rahway Record
"The Home Newspaper"
Classified Advertising

CLASSIFIED ADVERTISING INFORMATION

The Rahway Record reserves the right to edit or reject any classified advertising. All ads must conform to The Record rules and classification standards. Errors must be reported after first insertion as the publisher will not be responsible for more than one incorrect insertion. Box numbers will be assigned to advertisers not wishing to make known their identity. For this service there is no extra charge.

Announcements

PHONES USED DAILY
Rahway Record ....R. 7-0600
Headquarters ....R. 7-1460
ital ....R. 7-0024
e Headquarters ....R. 7-0058
Offices ....R. 7-1150
s R. R. Station ....R. 7-0470
phone Office Rahway 7 Official
lic Service Co. ....R. 7-1600
abethtown Gas Co. ....R. 7-1179
ffice 7-0491

Lost

ACK leather pocketbook containing money and keys. Monday morning. Washington St., Rahway, corner Lenox place. Reward. Phone Rahway 7-176 de18-3t

T Wednesday, gray and black police dog. Return to Florence ... 33 Hamilton street, second floor, Rahway. Reward.

Autos For Sale

LUXE model Chevrolet sedan. Shatterproof glass throughout. Mileage 7,000. $500 cash to quick buyer. Phone Rahway 7-0030-M. dec18-3t

Wanted Automotive

SON'S greetings to R. Michel, Church street, Rahway, for whom two free admissions are waiting at the Rahway theatre.

Painting, Decorating

OMS 13 x 13 papered complete $ and up. F. R. Revoir, painter and paperhanger, 94 Pulton Street. Phone 7-0558-J. de4-8t

Repairing

ACKSMITH—Horseshoer, automobile springs, bumpers, axles repaired. Acetylene burning, welding. S. A. Harned, Cherry street, rear 5 and 10c store. de18-4t

Money To Loan

ey to Loan on Bond and Mortgage Hyer & Armstrong Rahway National Bank Building, Rahway, N. J.

Help Wanted Male

OLLY Yuletide to John Hoffman, 225 West Linden avenue, Linden, for whom two free admissions are waiting at the Rahway theatre.

Local Instruction

HAPPY CHRISTMAS to James ... Plunkett, 233 Central avenue, Rahway, for whom two free admissions are waiting at the Rahway theatre.

Greetings to YOU!

THE RECORD
WANT AD DEPARTMENT
EXTENDS
BEST WISHES
FOR
A VERY MERRY CHRISTMAS
TO ITS THOUSANDS OF
USERS and READERS

Articles For Sale

OAK FIREWOOD
Fireplace—Stove—Furnace
Coal—Coke
Call Rahway 7-1687-W. no7-9t

Range Oil
Kerosene and Furnace Oil
Frank Page, 16 East Lake Ave.
Telephone Rahway 7-0424-W de4-6t

REMOVAL SALE NOW ON WRAIGHT'S, 15 Cherry St. will move January 1st to Bauer's Candy Building, 121 Irving St. All Dresses and Hats Greatly Reduced. de11-6t

WOOD for fireplace, stove and furnace, split or logs. Reasonable. 48 East Inman avenue, Rahway. de18-3t

Fuel

CHRISTMAS joy to Jesse E. Lawrence, 406 St. George avenue, Rahway, for whom two free admissions are waiting at the Rahway theatre.

Rooms Without Board

DESIRABLE front furnished room for gentleman only. Phone Rahway 7-0029-J. de18-tf

IDEAL furnished or unfurnished room. Steam heated. Near bus. 175 East Grand avenue.

Apartments Furnished

IDEAL three-room apartment, all improvements. Suitable for business couple or small family. Rahway 7-1404. de21-tf

Houses To Let

BUY-RENT-TRADE-SELL
[illegible]

85 Emerson avenue, six-room house, all improvements.
169 Price street, semi-bungalow, two car garage, $35.
145 Main street, five-room apartment, all improvements except heat.

A. STAMLER.
29 Broad Street, Elizabeth.
Telephone Elizabeth 2-2682.

House — Improvements, steam heat, tile bath-kitchen, 2-car garage.
Reduced rent for winter.
H. L. LAMPHEAR
Tel. 7-0141-W 171 Main St. de4-tf

Houses, Rent or Sale

HOUSE FOR SALE OR RENT
58 St. George Ave.
8 Rooms. Bath. Hot water heat.
New House
63 Jaques Ave.
Six rooms and bath, steam heat.
REDUCED RENTS
Easy Terms on Sale.
H. L. LAMPHEAR,
171 Main street.
Tel. Rahway 7-0141-W.
or
J. J. COFFEY.

Business Places

BUSINESS ROOM — 67 Irving street, opposite Rahway theatre. Now occupied as Rahway Record Campaign Headquarters. Excellent location, suitable for almost any kind of retail business. Cheap rent. C. G. Nutter, 311 Central avenue, Rahway 7-1089.

Real Estate Brokers

REAL ESTATE
INSURANCE
HOUSE RENTING
UEL FREEMAN & SON
Estab. 1892
136 Irving St. Tel. Rahway 7-0850

Real Estate Wanted

MERRY CHRISTMAS to William Gaub, 23 Gesner street, Linden, for whom two free admissions are waiting at the Rahway theatre.

Garages

GARAGE for rent—Inquire 384 Hamilton street, Rahway. dede18-3t

FREE
Theatre Tickets
RESIDENTS OF RAHWAY AND LINDEN:
If You Find Your Name in the Want Ads clip out the ad and present to the box office of the
Rahway Theatre
Tickets Not Redeemable For Saturdays, Sundays and Holidays
TUESDAY—WEDNESDAY—THURSDAY
"FLIRTATION WALK"
also
"365 NIGHTS IN HOLLYWOOD"
LAST TIMES TODAY
"Mrs. Wiggs of the Cabbage Patch"
also
"LADY BY CHOICE"
CONTINUOUS ALL DAY SHOW, TUESDAY

Sheriff's Sale

SHERIFF'S SALE—In Chancery of New Jersey. Between The Hilton Building & Loan Association, a corporation, complainant, and Frank Alt, et als, defendants. Fi. fa. for sale of mortgaged premises.

By virtue of the above-stated writ of fieri facias to me directed I shall expose for sale by public vendue, in the District Court Room, in the Court House, in the City of Elizabeth, N. J., on
WEDNESDAY, THE 26TH DAY OF DECEMBER, A. D., 1934,
at two o'clock in the afternoon of said day.

All the following tract or parcel of land and premises hereinafter particularly described, situate, lying and being in the City of Rahway in the County of Union and State of New Jersey, and known and designated on a certain map entitled, "Rahway Terrace, Rahway, N. J., Franklin Marsh, Surveyor, Rahway, N. J., May 1st, 1912, filed in the Union County Register's Office on June 30th, 1912 as No. 178D

Sheriff's Sale

as lot number 16 in Block Number 1, and more particularly described as follows:

BEGINNING at a point on the Southerly side of Lake Avenue distant 250 feet Westerly from Madison Avenue; running thence Southerly at right angles to Lake Avenue 110 feet; thence Westerly and parallel with Lake Avenue 25 feet; thence Northerly and parallel with the first course 110 feet to the southerly side of Lake Avenue; and thence Easterly and along the Southerly side of Lake Avenue, 25 feet, to the place of BEGINNING.

Being the same premises conveyed ... by Butcher & Ross Realty & Construction Co. by deed recorded in the Union County Register's Office in Book 1117 of Deeds for said County, on pages 276, &c.

There is due approximately $3,501.55, with interest from October 24, 1934, and costs.

C. WESLEY COLLINS, Sheriff.
ERNEST F. KERR, Sol'r.
Fees $18.74 EDJ&RR de3-oaw-4t

SHERIFF'S SALE—In Chancery of New Jersey. Between The Eighth Ward Building and Loan Association, complainant, and Charles P. Dietrich, et als., defendants. Fi. fa. for sale of mortgaged premises.

By virtue of the above-stated writ of fieri facias to me directed I shall expose for sale by public vendue, in the District Court Room, in the Court House in the city of Elizabeth, N. J., on
WEDNESDAY, THE 2ND DAY OF JANUARY, A. D., 1935,
at two o'clock in the afternoon of said day.

All the following tract or parcel of land and premises hereinafter particularly described, situate, lying and being in the City of Rahway, in the County of Union and State of New Jersey.

BEGINNING at a point on the Southerly side line of Sycamore Street distant North seventy-two degrees twenty-eight minutes West two hundred and sixty feet from the corner formed by the intersection of said Southerly side line of Sycamore Street with the Westerly side line of Jefferson Avenue; thence (1) South seventeen degrees thirty-two minutes West one hundred and ten feet to a point; thence (2) North seventy-two degrees twenty-eight minutes West forty feet to a point; thence (3) North seventeen degrees thirty-two minutes East one hundred and ten feet to a point on said Southerly side line of Sycamore Street; thence (4) South seventy-two degrees twenty-eight minutes East forty feet along said Southerly side line of Sycamore Street to the point or place of Beginning.

Being the same premises conveyed to Charles P. Dietrich and Myrtle J. Dietrich, his wife by Harry [illegible] by deed dated March 28, 1929.

There is due approximately $4,890.42, with interest from August 16, 1934, and costs.

C. WESLEY COLLINS, Sheriff.
HENRY G. PILCH, Sol'r.
Fees $19.74 EDJ&RR de11-oaw-4t

SHERIFF'S SALE—In Chancery of New Jersey. Between Industrial Building and Loan Association of Rahway, N. J., complainant, and James W. Murphy, et al., defendants. Fi. fa. for sale of mortgaged premises.

By virtue of the above-stated writ of fieri facias to me directed I shall expose for sale by public vendue, in the District Court Room, in the Court House in the city of Elizabeth, N. J., on
WEDNESDAY, THE 2ND DAY OF JANUARY, A. D., 1935,
at two o'clock in the afternoon of said day.

All that certain tract or parcel of land and premises, hereinafter particularly described, situate, lying and being in the City of Rahway, in the County of Union and State of New Jersey.

BEGINNING at a point in the northwesterly side of Broad Street distant ninety feet and forty-five hundredths of a foot from the corner formed by the intersection of the northwesterly side of Broad Street, (as now laid out) with the southwesterly side of Albert Street; from said beginning running along the northwesterly side of Broad Street South forty-six degrees forty-eight minutes West forty-five feet and two hundred twenty-five thousandths of a foot to a point; thence North forty-eight degrees fifty-six minutes West parallel with said Albert Street ninety-seven feet and fifty-five hundredths of a foot to a point in the line of lands belonging to Robert and Gertrude Pender; thence along the line of said Pender North forty-one degrees four minutes East forty-five feet to a point and corner of other lands belonging now or formerly to Evans Construction Company; thence along the line of other lands belonging now or formerly to said Evans Construction Company parallel with Albert Street South forty-eight degrees fifty-six minutes East one hundred two feet and six hundredths of a foot to a point in the northwesterly side of Broad Street the place of BEGINNING.

There is due approximately $3,125.64, with interest from November 2, 1934, and costs.

C. WESLEY COLLINS, Sheriff.
HYER & ARMSTRONG, Sol'rs.
Fees $21.34 EDJ&RR de11-oaw-4t

SHERIFF'S SALE—In Chancery of New Jersey. Between Rahway Trust Company, a corporation of New Jersey, complainant, and Leo L. Murphy and Catherine P. Murphy, his wife, defendants. Fi. fa. for sale of mortgaged premises.

By virtue of the above-stated writ of fieri facias to me directed I shall expose for sale by public vendue, in the District Court Room, in the Court House in the city of Elizabeth, N. J., on
WEDNESDAY, THE 9TH DAY OF JANUARY, A. D., 1935,
at two o'clock in the afternoon of said day.

All the following tract or parcel of land and premises hereinafter particularly described, situate, lying and being in the City of Rahway in the County of Union and State of New Jersey.

The rear of Southeasterly one-half of Lots 151, 152, 153, 154 in Block No. 4 as shown on a certain map entitled "Rahway Heights Realty Company, Map No. 1 of Lakeside Park in the City of Rahway, County of Union and State of N. J." and filed in the Office of the Register of Union County and otherwise described as follows:

BEGINNING at the Easterly corner of said lot 154; thence Northwesterly along the Southerly line of Sycamore Street fifty feet to a point; thence Southwesterly along a line parallel to the Easterly line of Jefferson Avenue one hundred ten feet to a point; thence Southeasterly along the Southerly line of said lot 151 fifty feet to the Southerly corner of said Lot 151; thence Northeasterly along the rear line of said lots 151, 152, 153, and 154 one hundred ten feet to the point of BEGINNING.

There is due approximately $4,[illegible] with interest from November 2, 1934, and costs.

C. WESLEY COLLINS, Sheriff.
HYER & ARMSTRONG, Sol'rs.
Fees $18.48 EDJ&RR de11-oaw-4t

SHERIFF'S SALE—In Chancery of New Jersey. Between Humboldt Building and Loan Association, a corporation of New Jersey, complainant, and Marion C. Stillman, et al., defendants. Fi. fa. for sale of mortgaged premises.

By virtue of the above-stated writ of fieri facias to me directed I shall expose for sale by public vendue, in the District Court Room, in the

Sheriff's Sale

Court House in the city of Elizabeth, N. J., on
WEDNESDAY, THE 9TH DAY OF JANUARY, A. D., 1935,
at two o'clock in the afternoon of said day.

All the following tract or parcel of land and premises hereinafter particularly described, situate, lying and being in the City of Rahway, in the County of Union and State of New Jersey.

BEGINNING at a point on the northerly side of Wilson Avenue distant westerly one hundred feet from the intersection of the westerly side of Allen Street and the north side of Wilson Avenue; thence (1) north forty-six degrees forty-eight minutes east one hundred fifty-six and thirty-five hundredths feet; thence (2) north forty-three degrees twelve minutes west forty feet; thence (3) south forty-six degrees forty-eight minutes west one hundred fifty-six and thirty-five hundredths feet to Wilson Avenue and thence south forty-three degrees twelve minutes east along Wilson Avenue forty feet to the point and place of BEGINNING.

Being the same premises conveyed to the said Marion C. Stillman by deed of the Dembling Construction Company of even date herewith and to be recorded simultaneously herewith. The consideration of this mortgage being used in part to purchase the said premises and this being a purchase money mortgage.

Subject to restrictions of record.

There is due approximately $4,497.10 with interest from October 27, 1934, and costs.

C. WESLEY COLLINS, Sheriff.
STICKEL & STICKEL, Sol'rs.
Fees $20.58 EDJ&RR de18-oaw-4t

SHERIFF'S SALE In Chancery of New Jersey. Between Citizens Building and Loan Association of the City of Rahway, N. J., complainant, and Eunice D. Gude, et vir, et als, defendants. Fi. fa. for sale of mortgaged premises.

By virtue of the above-stated writ of fieri facias to me directed I shall expose for sale by public vendue, in the District Court Room, in the Court House, in the city of Elizabeth, N. J., on
WEDNESDAY, THE 16th DAY OF JANUARY, A. D., 1935,
at two o'clock in the afternoon of said day.

All the following tract or parcel of land and premises hereinafter particularly described, situate, lying and being in the Township of Clark in the County of Union and State of New Jersey.

BEGINNING at a point on the easterly side of Benjamin Street distant one hundred sixty-five (165) feet from the corner formed by the intersection of the easterly side of Benjamin Street and the Southerly side of Westfield Avenue; thence (1) north thirty-one (31) degrees forty-two (42) minutes east sixty-seven and seven hundredths (67.07) feet to a stake; thence (2) south fifty-eight (58) degrees three minutes (03) east forty-eight and fourteen hundredths (48.14) feet to a stake; thence (3) south thirty-one (31) degrees fifty-four (54) minutes west one hundred nine and nineteen hundredths (109.19) feet to a stake; thence (4) north fifty-seven (57) degrees forty-nine (49) minutes west ten and ninety-seven hundredths (10.97) feet to a stake planted on the easterly side of Benjamin Street; thence (5) running along the said easterly side of Benjamin Street north nine (9) degrees twenty-one (21) minutes west fifty-six (56) feet to a stake and the point and place of BEGINNING.

Being a part of the same premises conveyed to Carl Andren by Deed of Laura I. Korner, widow, bearing date May 22nd, 1928, and recorded in the Union County Register's Office in Deed Book 1150 page 208.

There is due approximately $2,765.79 with interest from October 18, 1934, and costs.

C. WESLEY COLLINS, Sheriff.
CHARLES J. STAMLER, Sol'r.
Fees $22.26 EDJ&RR de24-oaw-4t

SHERIFF'S SALE In Chancery of New Jersey. Between The Broad And Market Building And Loan Association, a corporation of New Jersey, complainant, and Florence V. Starr, et als, defendants. Fi. fa. for sale of mortgaged premises.

By virtue of the above-stated writ of fieri facias to me directed I shall expose for sale by public vendue, in the District Court Room, in the Court House, in the city of Elizabeth, N. J., on
WEDNESDAY, THE 16TH DAY OF JANUARY, A. D., 1935,
at two o'clock in the afternoon of said day.

Sheriff's Sale

All the following tract or parcel of land and premises hereinafter particularly described, situate, lying and being in the Township of Clark in the County of Union and State of New Jersey.

BEGINNING at a point in the southwesterly side of Central Avenue at a point therein distant one hundred and fifty feet northwesterly from the northwesterly side of School Street; thence running south forty-nine degrees forty-five minutes west two hundred and seven and thirty-eight hundredths feet to a point; thence north forty degrees fifteen minutes west fifty feet to a point; thence north forty-nine degrees forty-five minutes east two hundred and seven and forty-four hundredths feet to a point in the said side of Central Avenue; thence south forty degrees eleven minutes east fifty feet along Central Avenue to the point or place of BEGINNING. Premises known as 1076 Central Avenue, Clark Township, N. J.

The above property is to be sold subject to the following encumbrances:—Unpaid taxes and assessments, if any; legal effect of the Zoning Ordinance; restrictions appearing of record, if any, and such facts as an accurate survey would disclose.

There is due approximately $5,454.67, with interest from August 30, 1934, and costs.

C. WESLEY COLLINS, Sheriff.
LEVY, FENSTER & McCLOSKEY, Sol'rs.
Fees $20.58 EDJ&RR de24-oaw-4t

SHERIFF'S SALE In Chancery of New Jersey. Between Axia Building and Loan Association of Rahway, N. J., complainant, and Wayman Alston, et als, defendants. Fi. fa. for sale of mortgaged premises.

By virtue of the above-stated writ of fieri facias to me directed I shall expose for sale by public vendue, in the District Court Room, in the Court House in the city of Elizabeth, N. J., on
WEDNESDAY, THE 16TH DAY OF JANUARY, A. D., 1935,
at two o'clock in the afternoon of said day.

All the following tract or parcel of land and premises hereinafter particularly described, situate, lying and being in the City of Rahway, in the County of Union and State of New Jersey.

BEGINNING at the point formed by the intersection of the northwesterly side of Main Street with the northeasterly side of Meadow avenue; thence running north 50 degrees 43 minutes 30 seconds west 49.33 feet to a stake; thence running north 41 degrees 04 minutes 30 seconds east 100 feet to a stake; thence running south 50 degrees 43 minutes 30 seconds east 48.14 feet to a stake in the said side of Main Street and from thence running south 40 degrees 02 minutes 30 seconds west 99.97 feet along the said side of Main Street to the point and place of BEGINNING.

Being known and designated as Lots 118 and 119 as same are laid down and shown on a certain map entitled, "Map of lots situated in the Fourth Ward, City of Rahway, N. J." surveyed by Franklin Marsh Rahway, N. J., and filed in the Office of the Register for the County of Union on December 2nd, 1907.

There is due approximately $1,921.62 with interest from October 22, 1934, and costs.

C. WESLEY COLLINS, Sheriff.
CLARENCE A. WARD, Sol'r.
Fees $18.90 EDJ&RR de24-oaw-4t

SHERIFF'S SALE In Chancery of New Jersey. Between Honora E. Powell, complainant, and Wells Edward Myrick, et als, defendants. Fi. fa. for sale of mortgaged premises.

By virtue of the above-stated writ of fieri facias to me directed I shall expose for sale by public vendue, in the District Court Room, in the Court House in the city of Elizabeth, N. J., on
WEDNESDAY, THE 16TH DAY OF JANUARY, A. D., 1935,
at two o'clock in the afternoon of said day.

All that certain farm, or tract or parcel of land and premises, hereinafter particularly described with the dwelling house and outbuilding thereon, situate, lying and being in the Township of Clark, in the County of Union and State of New Jersey formerly the Township of Rahway, County of Essex of which Joseph S. Allen, Senior, died seized.

BEGINNING at the side of the road leading from Rahway to Westfield at the corner of land of William H. Enders, thence running along land of said Enders, South forty-seven degrees, twenty-five

Sheriff's Sale

minutes West, thirty-two Chains to Robinsons Branch; thence down along said Branch about ten chains to the corner of land of John Weinor; thence North forty-three degrees, twenty-eight minutes East along said line, thirty-two 25/100 chains to the said Westfield Road; thence Northwesterly along said road, about eight 75/100 chains to the place of beginning. Being the premises known as the Tyrrell Farm, and containing approximately twenty-six (26) Acres, being formerly thirty 64/100 acres more or less.

SUBJECT to any state of facts which an accurate survey might show.

The above premises is subject to Deed of Tyrrell to Middlesex Water Company, conveyed about the year 1887, and which Deed is of record.

The premises above described are recorded in Book 167 of Deeds, Page 63, and are the same premises which was formerly owned by one Martin D. Tyrrell and now owned by Mary Tyrrell, conveyed to said Mary Tyrrell by Will of Elizabeth Tyrrell, part owner with Mary Tyrrell, by Will recorded in Surrogate's Office, County of Union, Book V2, Page 131 of Wills.

There is due approximately $11,196.60 with interest from November 1, 1934, and costs.

C. WESLEY COLLINS, Sheriff.
ORLANDO H. DEY, Sol'r.
Fees $24.36 EDJ&RR de24-oaw-4t

Notice

NOTICE OF SETTLEMENT

NOTICE IS HEREBY GIVEN, That the account of the subscriber, Administrator of the estate of Sarah E. Cooper deceased, will be audited and stated by the Surrogate, and reported for settlement to the Orphan's Court of the County of Union, on Friday, the 28th day of December next at 9:30 A. M.

Dated Nov. 21st, 1934.
EDWARD M. COOPER,
Administrator.
CLARENCE A. WARD, Proctor,
135 Irving St., Rahway, N. J.
no27-de4-11-18-25 Fees $5.20

Synopsis of Minutes of Board of Freeholders

Regular meeting of the Union County Board of Chosen Freeholders was held at the Court House, Elizabeth, N. J., on Thursday, December 13th, 1934, at 2 p. m.

Director Meisel presiding. Roll call showed eight members present and one absent.

Minutes of the meeting of November 29th, 1934, were approved as per printed copies on the members' desks.

Resolution that all bills approved be ordered paid, was adopted.

Communication from John F. Ryan, William Bruder and Victor Eichhorn, endorsing installation of new index system in County Clerk's office, was referred to Finance Committee.

Copy of resolution from Borough of Roselle requesting provision be made for construction of culvert over Peach Orchard Brook, was referred to Bridge Committee.

Copies of resolution from Township of Springfield requesting county to take over as county road Main Street and Baltusrol Way, was referred to Road Committee.

Communication from Mrs. Ethel H. Riceman, complaining of condition of Emerson Lane, Berkeley Heights, was referred to Road Committee.

Communication from Elizabeth Nature League, requesting liberal appropriation for Mosquito and Park Commission, was referred to Finance Committee.

Resolution from Downtown Taxpayers Association, objecting to appropriation for Junior College was referred to Finance Committee.

Communication from Department of Institutions and Agencies advising the Emergency Relief Administration has appropriated $6,995.56 to the State Board of Children's Guardians to assist Union County, was received and filed.

Resolution from Scotch Plains Post No. 209, requesting overpass be constructed at Route 29 and Park Avenue, was referred to Road Committee.

Plans, methods and estimates for mosquito control work in Union County for 1935 were referred to Finance Committee.

Communication from Horace R. Terry, protesting for being laid off, was referred to Road Committee.

Communication from William A. Kirk, chairman budget committee Union County Taxpayers Association, inquiring if they are to participate in meetings on budget matters, was referred to the Finance Committee.

Communication from City Clerk of Rahway, requesting wooden ballot boxes, was referred to Legislative Committee.

Communication from State Highway Commission stating Union County's share for construction, reconstruction, maintenance and repair of County roads for 1935 will be $222,420.00, was referred to Road Committee.

Public notice relative to proposed improvement to Rahway River, was referred to Drawbridge Committee.

Requirements for Sinking Fund Commission for 1935, was received from State auditor and referred to Finance Committee.

Communication from Senator Loizeaux, stating Highway Commission authorized the transfer of $6,544.10 to Main Street, Springfield, $4,500.00 allocated to Aldine Road, Roselle Park, was referred to Road Committee.

Invitation from Bonnie Burn to attend Christmas exercises, was received and accepted.

Communication from State Highway Commission in reference to traffic control at Route 29 and Park Avenue, Scotch Plains, stating it is impossible to accede to county's request as they do not have jurisdiction in regulation and control of traffic on highways, was referred to Road Committee.

Application for advertising of minutes received from Union County Home News, was referred to Publication Committee.

Communication from Roselle Taxpayers Association, objecting to restoration of salary cuts of county employees, was referred to Finance Committee.

Communication from Harold I. De Clark, objecting to any increase in county budget, was referred to Finance Committee.

Communication from the Sheriff, stating George W. Peck, Jr., has requested to be pensioned due to physical disability, was referred to Finance Committee.

Communication from Albert Fischer, reporting accident to his car was referred to Insurance Committee.

Communication from Sergeant-at-Arms, Chancery Court, reporting loud speaker not rendering efficient service, was referred to the Public Property, Grounds and Buildings Committee.

Communication from City of Plainfield urging installation of stop signs at La Grande Avenue, Seventh Street and Terrill Road, was referred to Road Committee.

Communication from Prosecutor David, urging restoration of salary cuts for county employees was referred to Finance Committee.

Request from the Sheriff for the installation of a modern bookkeeping system in his department, was referred to Finance Committee.

Communication from Mrs. Meta P. Shirrefs, urging provision be made in 1935 budget for Shade Tree work was referred to Finance Committee.

Monthly reports of the Fifth District Court, Jail Physician, Superintendent of Weights and Measures, Third District Court, Public Property, Grounds and Buildings Committee, Drawbridge Committee, County Treasurer and Home Extension, also annual report of Home Extension, were received and ordered filed.

Report and resolution by Committee on Bridges, Drainage and Flood Control, recommending bill of Arny Steel Construction Co., for $136.00, repairs to Church Street bridge, be paid, was adopted.

Resolution by Road Committee, recommending Main Street and Baltusrol Way in Springfield, be taken over as county roads, was adopted.

Resolution by Road Committee recommending turning in three light duty dump trucks in exchange for three 1½-2 ton Mack trucks for total sum of $3,750.00, was adopted.

Resolution by Finance Committee authorizing County Treasurer to make certain transfers, was adopted.

Resolution by Finance Committee requesting State Director of Emergency Relief to grant the sum of 50% of amount due State Board of Children's Guardians to assist Union County for month of November, 1934, was adopted.

There being no further business and upon motion of Freeholder Gehring, duly seconded and carried, the Director declared the Board adjourned until Thursday, December 27th, 1934, at 2 p. m.

CHARLES M. AFFLECK,
Adv. Clerk.

Classified Business and Professional Directory

A Ready Reference of Business and Professions for Your Convenience

Automobile

TITMAN BROS.
E. Grand St. & Route 25
Rahway 7-0983
Auto Repairing—Rebuilding
Ignition Parts for Any Car

JULIUS FULOP
Expert Auto Accident Repairing
Body, Fenders, Radiator, General Welding, Experimental Metal Work, Chassis and Frame Straightening.
32 W. Scott Ave. Rah. 7-2617

Battery

REPPEN'S STARTER & BATTERY SERVICE
Ignition Work Specialist
12 Pierce Street 7-1378
Felix Reppen

Coal and Coke

The Oliver Company
MRS. FRANCIS V. DOBBINS
President
45 ELIZABETH AVENUE
Rahway 7-0130
Lehigh Valley Anthracite KOPPERS COKE

Contractor

Concrete Work
Top Soil, Manure, Cinders
Equipment For Hire
JOHN J. COX, Contractor
360 Whittier St. Rah. 7-[illegible]

Drugs

Drug Service With A Smile
PRESCRIPTIONS
MEDICINES
Kirstein's Pharmacy
"The Rexall Store"
11 Cherry Street

Fuel Oil

Fuel & Furnace Oil
RAH. 7-1263—24-Hour Service
All Deliveries Through Meter
Premier Oil & Gasoline Supply Co.
Nights, Sundays and Holidays Woodbridge 8-[illegible]

PIANO
Why not start your boy or girl in piano lessons, beginning the first of the year.
Phone for appointment.
Mrs. Edna Suiter
Specializing in Piano
16 East Hazelwood Ave.
Rahway 7-0572

Moving

MOVE YOU A BLOCK OR A MILE—ALWAYS A SMILE
Loads Insured
Applegate The Mover
106 East Grand St. Rah. 7-0923

Memorials

Cemetery Work of Every Kind
Thomas Jardine & Son
321 St. George Avenue
Near Grand Street
Rahway 7-0405

WAKE UP THAT SLEEPING BATTERY
PHONE RAHWAY 7-1378
We call for and deliver.
REPAIRS — RENTALS
RECHARGE
REPPEN'S STARTER & BATTERY SERVICE
Ignition Work Specialist
12 Pierce Street 7-1378
Felix Reppen

Piano Teacher

MRS. EDNA SUITER
Specializing in Piano
16 East Hazelwood Ave.
Rahway 7-0572

Printing

For All Your Printing Needs
ART PRINT SHOP
Matthew E. Daly
110-112 Main St. at Monroe St
Rahway 7-1298

Radio

Drop In And Hear the New
1935 ALL-WAVE PHILCO RADIO
WILLIAMS ELECTRICAL CO.
9 Cherry Street, Rahway

YOUR AD
IN THIS
CLASSIFIED
BUSINESS
DIRECTORY
WILL REACH
THE PEOPLE
YOU WANT
TO REACH

The Rahway Record

J. R. MARPLE, Publisher
WALTER P. MARPLE, Business Manager

This Newspaper was Founded and is Maintained Upon the Principle of a Clear, Concise and Unbiased Presentation of All the Interesting News of the City, and Upon the Basis of a Progressive Editorial Policy.

MONDAY GOOD MORNING DECEMBER 24, 1934

To Joy And Jollity

Centuries ago, Christcas grew from a strictly religious holiday to a day of combined spiritual and festive significance. The ancient Celts attended their ceremonies in robes fashioned from the skins of brindled cows. They wore their hair flowing and entwined with holly. Today we enjoy no end of merrymaking. Against a background of red and green, we laugh and sing and dance and play. We shower each other with beautiful tokens. We kiss under the mistletoe. We fill ourselves with roast pig, turkey, pudding and pie. Let us give a thonsand thanks, then, that such can be our Christmas in this abundant land. And on this day before Christmas, let us first remember the Christ Child, and say:

> **"Glory to God in the highest,**
> **On earth peace among men in whom**
> **He is well pleased."**

Holiday Drinking

With the holidays offering another excuse for drinking, local motorists might well again take stock in the proven adage that alcohol and gasoline don't mix.

During the holidays, motorists are not only warned to refrain from driving after having partaken well of the cup that cheers, but should also be on the lookout for other motorists who have imbibed too freely and are behind the wheels of approaching machines.

Dr. William J. Mayo, of the famous Rochester clinic, believes that the motorist who goes out on the highway with just two or three cocktails under his belt is a greater menace to public safety than the one who goes out blind drunk.

A couple of cocktails, he says, will slow up the normal man's reactions so that it takes him two to four times as long to react in an emergency as a man without any alcohol in his stomach. A cold-sober driver, proceeding at 40 miles an hour, will travel about 25 feet before he can take action to meet a sudden danger; the man ballasted with a pair of cocktails will require 50 or 100 feet.

"The drunken driver," says Dr. Mayo, "will crash into a pole before long and thereby take himself off the road, but the driver with only a couple of cocktails will keep on going. His slowed-up reactions to danger and emergencies constitute the real menace."

Politicians Versus Press

Having tangled editorially with the powers that be in Ocean County politics, William H. Fischer, editor of the Toms River Courier, is in a spot today which is not exactly enviable.

Now under indictment, he will soon be placed on trial on a charge of having libeled Secretary of State Thomas Mathis and Sheriff James R. Hensler, reputedly the big cogs in the Republican county machine.

What Mr. Fischer did was to voice in no uncertain terms exactly what he thought about the lavish floating institution anchored at Point Pleasant blaming local officials for refusing to use their power and interfere with operation of the place. His trenchant pen eventually resulted in the raiding of the club and the seizure of gambling paraphernalia, but brought down on his head the wrath of the Ocean County political machine.

J. Lyle Kinmouth, publisher of the Asbury Park Press, narrowly escaped indictment for libel after his foray against the Monmouth County reign which he exposed in its true light. Previously John Borg, Hackensack editor, crusaded against the ill-conceived Bergen County political dominance built up by a senator who later was discredited in the eyes of the public and indicted by a grand jury.

Now, from all sides, support is sweeping to Editor Fischer. An aroused public opinion is making itself heard in Ocean. It is already beginning to appear that his enemies have bitten off more than they can chew.

The New Jersey Press association, realizing that if Editor Fischer can be prevented from printing what he pleases about an alleged political abuse, other newspapers will also be seriously hampered in their sworn duty to protect citizens from the numerous vices bound to spring up if a political machine is allowed to run wild.

It is a case of the press versus the politician and the contest will be closely watched.

Stray dogs prowling city streets are just as much a menace in the winter as in the summer. Witness the writer's experience yesterday afternoon on Fulton street.

A dog which was hungry and not very particular picked out our leg for its noonday meal. Luckily we escaped with a nice gash in our trousers which as matters turned out, was much better than a gash in the leg.

At any rate—here's a chance for the police to step in and display some efficiency.

It's only a matter of common protection that every citizen should be granted.

the scrapbook

History of Rahway From Newspaper Files
Monday, December 24, 1934

Rahway 65 Years Ago

From The National Democrat—December 23, 1869

It is stated that General Runyon has issued an order to disband the military company in this city, attached to the National Guard, as it does not come up to the minimum number.

* * * * *

St. Paul's Episcopal Sunday school will have their Christmas tree in Washington Hall on next Monday evening. The Upper Rahway Mission school connected with the same church will have theirs in Turner Hall on Wednesday evening.

Rahway 50 Years Ago

From The Rahway Advocate—December 24, 1884

The Military Company which has been organized is a success, already having enough men enrolled to make application to be admitted to the National Guard.

The final meeting before forwarding the roll to Trenton for acceptance will be held on Friday evening, at Chamberlin's Hotel. All who have signed or wish to do so will please be present at that time. The company will probably be mustered in service by the 1st of January.

Rahway 25 Years Ago

From The Rahway News-Herald—December 23, 1909

The following standing committee chairmen for the Rahway Republican Club have been announced: Pool Table—George H. Laing; Furniture and Furnishings—Harry Simmons, Sr.; Printing—David Armstrong; Auditing—Charles W. Bostwick; Speakers—Peter Tillman; Membership—William Hoblitzell, Jr.; Entertainment and Decorating—Harry Simmons, Jr.; Dues—Charles W. Bostwick; Room—Adolph H. Gruener.

Rahway 15 Years Ago

From The Rahway Record—December 23, 1919

At a meeting of the new Reliance Co-operative Building and Loan Association held Friday evening, Robert F. Alden, the popular former councilman of the Fourth Ward was chosen president. The other officers are Freeholder Clifford B. Gehring, vice president; Joseph Simon, financial secretary; Frank I. Bareford, recording secretary; treasurer, H. A. Stutzlen; solicitor, James B. Furber. About 600 shares have already been taken.

just between you and me

by ding

Continued From Page One

One of the important things I forgot to ask for on Friday, Santa, was for a bit of "common" sense for the national administration. Leave a note, please, that will explain that nothing short of communism will result if present policies continue. Try to make the administration understand, Santa, that it is not government's job to take $4,000,000 in annual revenue away from four or five New York City companies—particularly when hundreds of honest men's lives have been spent in combating competition and developing that business. Please, Santa, try to make government see that its job is governing—not operating.

* * *

And say, Santa, can you do anything about making Rahway understand that it is paying a high percentage of cost for the "proposed" joint sewer disposal plant and still is not getting any benefit from it as yet?

* * *

Listen, Santa old boy, who gets the postmaster appointment? Now I know you have that appointment tucked away some place in your pack, but who the samhill is it for? Incidentally, Santa, will you remind Eddie Whelan that we have some darn good men in Rahway? And speaking of the postmaster's job, Santa, will you please bring a nice piece of employment to Harry Simmons. Gosh, Santa, if anyone deserves it, he does. And you might tell Harry how a hard job well done has been appreciated. And while you are at it, please leave a note for the "powers that be" thanking them for leaving "things" as they are. It seems to me, Santa, that a few words expressing appreciation for a fine display of good sportsmanship would not be amiss.

* * *

Don't forget to bring Fred Hope and Eddie Koos plenty of diplomacy, masterful voices and sympathy, for they will need it all when when take the presidents' chairs of Kiwanis and Rotary, respectively.

* * *

Perhaps I should have mentioned it before, Santa, but for goodness' sake, don't forget to bring a swell speech, full of the old municipal spirit for Mayor-elect John Barger. You may not realize it, Santa, but there are plenty of people just holding their breath in anticipation of John's New Year's Day talk before Council. So here's hoping you will leave a note reminding him of all those things we both know he has been planing to mention.

* * *

Now, Santa, don't work too hard delivering all the presents and be sure to get back home in time for a perfectly swell Christmas dinner and a nice time around your own Christmas tree.

Yours 'till next year,
Ding.

CANDLING TIME

this 'n' that

by jay ahr

Famous First Words

"Just a little rememb… hope you'll like it."

—o—

Bedtime Story

"All I got out of the … experience."—Vincent Astor … a million dollar income … during the war. (But what a … ant experience!)

—o—

Random Observation

It's really too bad the … men have to make such … of those reporters who are … writing about the … blondes, brunettes, etc., who … the newspapers.

—o—

Public Enemy No. 1

The gent who invented … strings of Christmas tree … which require you to test every … to find out which one … wire.

—o—

Without Doubt

The average Hollywood … paper man probably prefers … out an extra to getting out … tra.

—o—

Nasty Man

A local employed has this … squelching his help when they … to leave work earlier than … usual time:

"Sure, go ahead—nobody'll … you."

—o—

Famous Last Words

"Wrap it up. I'll take it."

Letters to the Editor

Editor, The Record:

Sir: Please tell your man Ding to rush a postscript to Santa Claus as an addition to his interesting letter of last Friday. Tell him to ask St. Nick to give Rahway traffic lights that change from red to green more than twice each day.

I have joined the Book of the Month club and carry a book in my car to read while waiting for the lights to change. The other morning while waiting for the Jaques-Hazelwood avenue light I read 10 chapters and if the traffic lights aren't changed I'll have to join more than one book club to get enough stuff to read at the light intersections.

Yours,
Jacques Avenue Motorist.

Record Ads Pay

bible thought

Then Peter opened his mouth, and said, Of a truth, I perceive that God is no respecter of persons.—The Acts, 10:34.

bit of wisdom

Kings and their subjects, masters and slaves, find a common level in two places, at the foot of the cross and in the grave.—Colton.

Always First
The Rahway Record
THE PAST IS GONE — WE FACE TO-DAY
Always Fair

VOL. 112, NO. 2628 RAHWAY, N. J., FRIDAY, DECEMBER 28, 1934 Six Cents a Week Delivered by Carrier PRICE THREE CENTS

State Sales Tax Becomes Almost Sure

Adoption By Legislature Now Virtually Certain After Colt Reports

Relief Council Chairman Delivers His Ultimatum

Trenton, Dec. 28—Adoption by the legislature of a two or three percent sales tax as a means of quickly raising funds became virtually certain today when the joint relief commission was informed that present moneys for unemployment relief would be exhausted by the end of January.

John Colt, chairman of the administrative relief council, served the ultimatum upon the legislative commission and added that while it was hoped Federal funds would soon become available, he was unable to obtain any definite assurance of assistance from director Harry Hopkins on a recent visit to Washington.

APPOINTS WILENTZ

Atlantic City, Dec. 28—Supreme Court Justice Perskie who presides in Monmouth county, has directed Attorney-general Wilentz to take over the office of the prosecutor of the pleas of Monmouth county, superseding Jonas B. Tumen, whose conduct of the office recently was one of the subjects of an investigation by the Naughright legislative committee.

The Naughright committee, after three months spent in investigating alleged graft and official misconduct in Monmouth county, filed a report with the legislature December 17 in which it gave to Justice Perskie the responsibility for taking action under its recommendations.

13 MINERS KILLED

Powelltown, W. Va., Dec. 28—Thirteen coal miners were killed and 42 injured when the locomotive of a company train carrying them to work exploded yesterday sending the boiler crashing through the top of the first passenger coach and a high jet of steam through the other three cars. Ten of the injured may not live.

PLANS PROGRAM

Washington, Dec. 28—President Roosevelt has begun formulating his national relief program of actual work in return for every dollar paid out of the Federal treasury.

At a White House conference the president consulted Treasury Secretary Morgenthau, Budget Director Bell, Relief Administrator Hopkins and Public Works Administrator Ickes.

It is understood the coming session of Congress will be asked by administration leaders to establish a public works program to replace the dole in the form of direct relief payment. Any person drawing government money, barring those physically unable to work, will have to deliver service in return.

FISHER PROTESTS

Flemington, Dec. 28—Bruno Hauptmann who will be tried here next Wednesday for the murder of the kidnaped Lindbergh baby is being denied by the state of New Jersey rights to which he is legally entitled, Lloyd Fisher, the prisoner's counsel charged here yesterday. Fisher's charge followed refusal of Attorney-general Wilentz to permit four defense witnesses to view the prisoner. Several state witnesses have viewed him and Fisher claims the same right.

The four persons who Wilentz had barred are believed to be alibi witnesses who want to make sure he is a man they saw in a Bronx cafe the night of the kidnaping.

WILL RECEIVE BIDS

Trenton, Dec. 28—Bids for $10,000,000 unemployment relief bonds will be received by the issuing officials here on January 9, the State Sinking Fund commission decided today. The bonds which are to mature from 1936 to 1943 were authorized at the last election. They will be amortized from liquor tax receipts.

INDICTS PRICE-FIXING

Kansas City, Mo., Dec. 28—A powerful indictment of price-fixing practices under the NRA was delivered in an opinion yesterday by Federal Judge Merrill E. Otis, who declared Congress is without authority to fix prices even in interstate commerce.

Price-fixing the jurist asserted instead of promoting fair competition actually is destructive of it and the president therefore has no power to approve NRA codes which involve price-fixing.

In Verbal Exchange

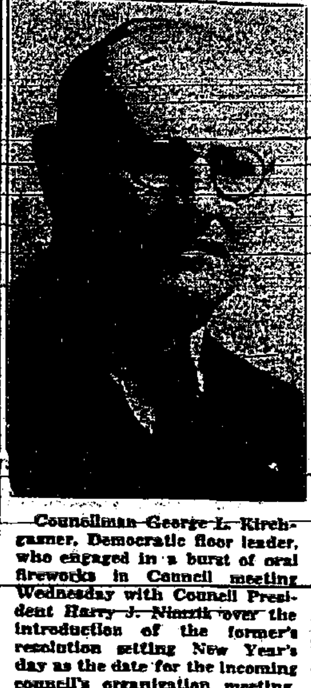

Councilman George L. Kirchgasner, Democratic floor leader, who engaged in a burst of oral fireworks in Council meeting Wednesday with Council President Harry J. Nimzik over the introduction of the former's resolution setting New Year's day as the date for the incoming council's organization meeting. Nimzik won but the resolution will probably be passed at the meeting tonight of the outgoing council.

Local Resident Hit-Run Victim, Slowly Improves

Woodbridge Police Fail To Find Additional Clues In Accident

Woodbridge police have been unable to uncover any further traces of the hit-and-run driver who struck down and severely injured John Lucas, 51, of 102 East Hazelwood avenue, this city, at 6:15 Tuesday morning as the latter was going to work.

Lucas was walking south along Rahway avenue in the vicinity of Lockwood crossing, Avenel, when he was hit by a car, traveling in the same direction, of which he has since been able to furnish only a scant description.

Lucas, a railroad crossing watchman, was on his way to his post in Woodbridge at the time of the accident. After being struck, he continued on his way to his shanty, but upon arriving there and suddenly feeling the effects of the accident, he was forced to call upon James Keating who lives next door to the crossing who immediately summoned the police.

Rushed To Hospital

Lucas was rushed to the Perth Amboy General hospital where examination disclosed a possible fractured skull, a broken arm and multiple lacerations of head and body. His condition last night was reported as improving. Dr. Gershwin is attending.

Lucas was able to describe the hit-and-run car only as a "large green sedan."

The accident occurred at 6:15 but the police were not notified until 7:30 by which time Lucas had walked over a mile to his shanty in Woodbridge.

Lucas lives at the home of Erno Sculo at the Hazelwood avenue address.

just between you and me

by ding

With Christmas hardly passed, the time comes again for New Year's "resolutin'." Yours Truly has made a few himself, but what worries me is what kind of resolutions some other folks about town will make. I'd just like to take the time off to go around and see a few personally—but that's impossible, so the next best thing is to suggest a few.

Now take Doc Card, for example. Why wouldn't it be a good thing for him to get down to business and get a fishing reel, so to speak. He could well resolve right now to catch the biggest fish caught by any local feller next summer. Of course, he would have a much harder time if Doc Kinlaw would make the same resolution, but it might help a lot.

Continued On Page Eight

NOTICE OF PUBLICATION DATE

The Record, due to the New Year falling on a Tuesday, has moved its publication date up one day and will appear on Monday, December 31.

Following the Monday edition The Record will resume publication on its regular schedule, appearing every Tuesday and Friday.

Residents Responded Splendidly In Making Christmas And Season Happier For City's Needy Folk

More Than 50 Barrels Distributed Throughout The City Yielded Enough Articles To Fill An Additional 51 Baskets For The Poor

Rahway residents came through splendidly in making the Christmas holiday a little brighter for some of their less fortunate fellow neighbors, a resume of yuletide operations received from relief headquarters indicates.

More than 50 barrels which had been distributed throughout most of the stores of the city yielded many acceptable articles including fruit, canned goods, coffee, crackers and bread stuffs besides miscellaneous items. The barrels alone yielded articles enough to fill 52 additional baskets.

The Y. M. C. A. auxiliary contributed to the supplying of five other baskets which were made up especially for the children in needy families.

At the emergency relief offices upwards of 550 baskets were distributed Monday to worthy families. The bags contained rice, cheese, two cans of broth, cabbages, a bag of potatoes and canned beef in addition to other food articles.

Distribution was also made of 100 packages made up of toys of every description.

Many families who would not otherwise have received a basket were given one this year as a result of the effective work done by Rev. Finley Keech and his committee who utilized the relief post as a clearing station for names on the Christmas basket lists of various city organizations including the Elks, Girl Scouts and Boy Scouts, Women's club, Junior Service league and the Red Cross in addition to several of the churches throughout the city.

Barrels Loaned

The barrels used in the individual store campaigns were obtained through the courtesy of the McNeil Cooperage company while the toys distributed were those collected in the recent Boy Scout drive.

A group of 15 or 20 high school boys and girls assembled at the headquarters on Monday afternoon and arranged the packing of these baskets and the sorting of the toys.

There was evidence of co-operation and good will among the organizations and a great many

Continued On Page Two

LAST CURTAIN NEAR FOR 1934 COUNCIL

The old council will make its final bow in public office tonight when the present incumbents hold their scheduled meeting in the City Hall chambers.

The meeting, in reality, is a continuation of the regular gathering Wednesday at which time a motion was introduced and passed to adjourn the meeting until tonight in order to complete any unfinished business that may still remain on the books.

May Fill Open Posts Tonight In Final Meet

Appointments Likely To Be Made By Council In a Last Move

Two appointments to positions which could have been filled since July 1 are very likely to be made at the last meeting of the old council in the City Hall chambers tonight.

The tax assessor appointment and caretaker and special officer at the First Ward wading pool constitute the appointments which will probably be made.

If the appointments are not made it means that selection will fall into the hands of the incoming Democratic council but the possibility of this occuring is very slight.

Hector P. Pelliter and Christopher Muringer, both Democrats, hold the tax assessor position and the caretaker's job respectively at the present time.

The incoming council will find itself in a position to make a fair share of appointments including a new city stenographer, street commissioner, a stenographer and bookkeeper in the tax office and a city physician. The appointment of the street commissioner means a change in the yard personnel with a probable turnover for the foreman, clerk and drivers.

Special Program Features Weekly Rotary Gathering

A committee including Harry Nimzik, William Brokaw, Russell Titman, Edward Koos and George Emery arranged the special program which featured this week's meeting of the local Rotary group in the Colonia Country club.

Christmas songs were sung by the club with Harry Stone Martin at the piano and a Christmas dinner served. Decorations were in keeping with the Yuletide season.

Miss Arline Schultz, Metuchen, accompanied by James Le Bar at the piano gave several tap-dancing numbers.

Guests included: John Fedor, Charles Koenig and Axel Johnson, Linden; August Griener and Robert Vogel, Woodbridge; Mrs. Schultz, mother of the guest entertainer, Metuchen and Mr. LeBar.

BILLS TOTAL $9,686.44

City bills totaling $9,686.44 were enumerated by City Clerk Baldwin in Common Council meeting Wednesday night.

CONSOLIDATION APPROVED

Agreement for the consolidation of the Merck corporation and its subsidiary, Merck and company, Inc., was ratified during a special meeting of the stock holders of the Merck corporation, in the offices at 161 Sixth avenue, New York, yesterday.

Special Evening School Courses Should Prove Of Interest To Men

Registration For Evening Sessions Set For January 3 and 4: Courses In Automotive Theory, Printing, Mathematics And Blue Print Reading Listed

Fred A. Klauminzer, superintendent of evening school sessions has again issued an announcement emphasizing the registration dates as January 3 and 4.

According to Mr. Klauminzer classes have been so arranged for in the school this year as to offer a wide choice of courses some of which should prove of particular interest to men.

With this end in view, special attention has been given courses related to industrial field work.

The courses taught by Rufe Hardy which cover automotive theory and trouble shooting are in this category.

This group covers thoroughly the field it endeavors to elaborate on and includes instruction on wheel alignment, brakes, differential and drive-shaft, transmission and clutch, springs and shock absorbers, fuel systems, cooling systems, engine, lighting systems, ignition, starting systems and generator and body.

Each course completely deals with its individual assignment. For example the course on brakes includes principles of modern mechanical brakes, principles of servo-action, principles of hydraulic brakes, brake boosters, power brakes, systematic trouble shooting on mechanical and hydraulic brake systems.

Hardy will also offer courses in blue-print reading for electricians.

Include Sketching

Other courses include freehand shop sketching for machinists, blue-print reading for machinists and blue-print reading for builders.

In addition to these subjects, instruction will also be given in general trade mathematics courses which will deal with fractions, trade problems, money and wage calculations, decimals and their relation to fractions, percentage as applied to trade problems, ratio and proportion and formulae and equations.

The mathematics courses have been designed to answer the needs of mechanics, builders, machinists, electricians, plumbers, steam engineers and printers.

Hector Pelletier will teach classes in mechanical drawing while Ernest E. DeWick will instruct in printing.

The latter courses will cover type-setting, composition, distribution of forms, typography and special processes.

Urges Reserve

Councilman Charles E. Reed who has recommended the establishment of a $45,000 reserve fund in the 1935 budget to help balance uncollectible losses.

Will Try Local Man On Liquor Charges Tonight

Police Raid Residence Of Ignatz Truss And Uncover Still

Ignatz Truss, 49 Westfield avenue, will appear before Judge Ward in Police court tonight on charges of illicit manufacture and sale of liquor as a result of a police raid on the Truss home Wednesday night which uncovered a 15-gallon still in operation and other distillation apparatus.

In addition to the still the police found a 50-gallon barrel of mash, between three and four gallons of whiskey and a quantity of alcohol.

When the local officers swooped down on the home they found the way barred to the room where the still was in operation on the second floor but managed to enter it before the occupants had a chance to destroy any of the evidence.

The raid was made by the police on the complaint of the local Municipal Board of Alcoholic Beverage Control following an alleged sale of liquor by the defendant.

The officers who participated in the raid were led by Police Chief McIntyre and included Patrolmen Howard Vanetta and Joseph Kelly and Detective Robert J. Walker.

Democratic Women Entertain At Dinner

Forty-five members and guests of the Rahway Women's Democratic association were served at dinner last night in the Riverview Inn. Gifts were distributed by Mrs. August Kiel as Santa Claus and 14 tables of cards were occupied by the participants.

Mrs. David Needell served as toastmistress and in charge of the dinner party was a committee headed by Mrs. A. G. Bader.

Reed Cites Need Of New Provisions

Declares Reserve Fund Should Be Set Up To Counteract Losses

Proposes $45,000 Figure To Balance Unpaid Taxes

Recommendations which would ultimately benefit the city's financial status were proposed by Councilman Charles E. Reed, chairman of the finances in Common Council meeting Wednesday night.

In outlining his program, Reed declared, that foremost, a reserve fund amounting to $45,000 should be set up to counteract the losses annually sustained through uncollectible taxes which at present apparently approximate $452,000.

Each year's expenditures are usually made according to the full amount of taxes anticipated and when a certain percentage is found uncollectible the city is left in a hole for which no budgetary provision has been made.

The setting up of this fund would not only benefit the city in its ability to absorb its uncollectible losses but would reflect upon Rahway's financial status in banking circles and would ultimately improve the city's reputation for sound financing.

Changes involving an expenditure of $3,000-$3,500 were also recommended in the tax office's accounting system. Most of this money would be utilized in the installment of bookkeeping machinery, which, according to Reed, would more than pay for itself within a year or two as it would mean the elimination of one assessor and would cut down on the personnel of the tax office itself.

Trucks Needed

The need for two new trucks in the street department was also cited, with the speaker emphasizing that it was poor policy to keep repairing the antiquated equipment and "send good money after bad."

Reed also recommended the addition of $10,000 to the street department budget to provide for

Continued On Page Two

Kiwanis Installs New '35 Officers

A. Fred Hope Succeeds Rev. Finley Keech As President of Group

A. Fred Hope, 98 Pierpont street, was installed president of the Rahway Kiwanis club during the luncheon meeting of the club Wednesday in the Y. M. C. A. Mr. Hope, who was vice president this year, succeeds the Rev. Finley Keech, pastor of First Baptist church.

Major Mark O. Kimberling, superintendent of the New Jersey Reformatory, who was elected as next year's vice president, was unable to be present during Wednesday's program. The Rev. Chester M. Davis, pastor of First Presbyterian church, who has served the club as secretary for a number of years, was re-installed in that office. A. Weitz, who has served as treasurer for eight years, was also re-installed.

Directors installed Wednesday were Dr. E. W. Lance and Ralph Templeton, assistant superintendent of the New Jersey Reformatory.

The program was opened by Reginald P. Lukens, past president and chairman of the installation committee. Ralph N. Koehler, principal of Rahway high school, was installing officer.

Praises Co-operation

In relinquishing his chair, Mr. Keech praised the co-operative effort of the club members and expressed a feeling of optimism for the coming year. He was presented with a bowling ball and case as a token of appreciation.

In accepting the gavel of the club, Mr. Hope thanked the club members for placing confidence in him and spoke a few words about the accomplishments of this

Continued On Page Five

Intensify Drive To Clear Relief Rolls Of Frauds

John W. Busch, Local Relief Director, Declares That Lists Will Be Scanned To Weed Out All The Undeserving

Relief Headquarters Will Push Investigation; Prosecutions Expected To Follow Local Action

Because of the decreasing amounts available for relief an intensified drive is now being instituted by local headquarters to eliminate every person on relief rolls who cannot justify his position.

Police action on all violations uncovered by the relief investigators is expected to be increased with this latest statement of policy made by John W. Busch, emergency relief director.

One of the first steps of the department in this direction was the recent apprehension of George Veradi, 40 Union street, who will be tried for receiving relief fraudulently this evening before Judge Ward in police court.

Veradi who had been given relief amounting to $213.17 was apprehended after investigation had disclosed that the man possessed a substantial bank account totaling more than $1,000.

Questioned by Judge Ward last Friday night, he admitted having falsely stated his position to relief representatives but declared that he had done so in order that he might retain his bank account as insurance against old-age needs.

Veradi made full recompense to Mr. Busch last Saturday when he gave the latter a check for the full amount received. He was given no credit, however for the labor he had done in working off his grant because in obtaining the money fraudulently he had automatically made himself ineligible to either receive funds or work them off.

Second Refund

The Veradi case marks the second time in recent weeks that a refund has been made to cover cash fraudulently obtained.

Mr. Busch in a statement yesterday reiterated that "our office has always welcomed from anyone interested in keeping the tax rate down, any information showing that certain of our clients are not deserving of aid.

I want specific information that we can definitely check upon," continued Mr. Busch, "with no signatures required on the informatory letters."

Renew Activity

Mr. Busch anticipates renewed activity in apprehending the undeserving in this latest campaign which his office is launching.

At present, the office is closely investigating all applicants' records. Persons who receive relief in excess of $20 are given employment to work off their grant. This is done to keep them from being classified as paupers and also to counteract any "anti-work" attitude that might develop from lack of employment.

If applicants do not meet with the office requirement they are ineligible for relief. Veradi's action and later statements disclosed him as an ineligible.

SANTA CARRIES GIRL IN BAG OF PRESENTS

Mr. and Mrs. Lee Hart of Chandler avenue, Linden, received a real Christmas gift when Santa put in a belated appearance at their home Christmas evening and presented them with a baby girl.

The old gentleman from the north did not arrive until a late hour but when he did he asserted he would make up for his tardiness and he came through nobly.

Mr. Hart operates a service station on Irving street, this city.

Fellowship Club Host To 40 Boys At Annual Party

Local Group Expects To Sponsor At Least 50 In "Y" After Drive

The "Y" Fellowship club held their annual Christmas party last night at which time 40 boys whom the organization will sponsor during the coming year for "Y" memberships were entertained.

It is expected that this total of 40 boys will be increased by at least 10 before the campaign for funds to finance the sponsoring is completed.

James Daly was chairman of the committee in charge, with Edward S. Ayres serving as master of ceremonies.

General Secretary Chalmers Reed also participated in the ceremonies, leading the singing and stunts. Rev. Finley Keech gave a chalk talk.

Fellowship members who attended included President John W. Busch, Abe Weitz, Charles Schults, Sr., and W. A. Ransom among others.

Boys' Secretary E. L. Mosier led the games and also served as Santa Claus when the membership cards were presented.

Funeral Services Held For Mrs. Lena Fluhr

Funeral services were held yesterday for Mrs. Lena Fluhr in the Pettit Funeral home, 193 West Milton avenue, who died Tuesday of influenza after three days' illness. Burial took place in Lutheran cemetery, Middle Village, New York.

Mrs. Fluhr, who made her home in Rahway with Mr. and Mrs. George Lander, 88 Montgomery street, was born in Germany September 6, 1864. There are no surviving relatives.

The Rev. Christian Bischoff, pastor of Grand Street chapel, officiated during the funeral service.

EXTEND SALES PERIOD

Mr. Jan van Herwerden, treasurer of the local campaign, has announced extension of the Christmas seal sale period, which officially ends Christmas day, to permit receipt of late returns.

Up until yesterday $1,650 had been turned into the local coffers and this amount is expected to show a slow rise for the next several days until complete returns have been made. This year's quota was several hundred dollars higher than the present figures.

Herer Selected Committee Head

Will Act As Chairman Of Nominating Group In G. O. P. Club

Selection of a nominating committee including William V. Herer, chairman, Albert Schaefer, Mark Irons, Maurice Chaillet and Clyde Arnold to present a slate of candidates at the next regular meeting of the Rahway Republican club was the high spot of that organization's gathering in Jr. O. U. A. M. hall last night.

William Ransom presided, and named the committee which will report January 10 at which time the head of the club for the new term will be elected.

An inaugurating committee was appointed at the same time with John J. Hoffman named president, Floyd E. Mason, secretary, Clarence Wilkes, treasurer; George Kagan, financial secretary and William P. Veech, chairman of the city committee.

Mr. Veech announced that tickets for those who travel to Trenton by rail to see the inauguration of the new governor may be obtained from him.

Mrs. William T. Steele reported

Continued On Page Five