Speaking of the Records

Classical—John A. O'Connor Popular—Joseph G. Smith

A Special Review—Adapted from Samuel Kinda Prodigious.

Kodak Junior Book Sabu Nar. Victor Album Dorothy Maxwell Royal Constabulary Mark Twain and Joe Jackson Fiers Columbia Regional Boy as man Made Rhythm Jimmy Lunceford Columbia Lee Junior Book just popular music back to the former greatness. Columbia Columbia Columbia

Current Items Of Interest In Rahway Club And Social Circles

Publicity Chairmen Will Find The Record Glad To Aid Them

Social Items Are Always Welcomed Tel. Rah. 7-0606

Women Of Moose Plan Celebration

A joint meeting of the Moose Chapter Day Monday, to be held in the Women of the Moose Club rooms, Jackson Hill, has been set for 8 o'clock. The celebration commemorates the establishment of Mooseheart, Child City and Home for the Children of Members of the Loyal Order of Moose, and is a Mecca for all members of the Order and their families.

Sorority Plans Gifts For Men In Service

Members of Beta Phi Theta Sorority met last Thursday evening at the home of Miss Ruth Wolfe, Westfield avenue, to make gifts for men in the Armed Forces. Miss Ruth Brown and Miss Ruth Black were in charge.

A Walk Raising Sale was held in the vicinity of Madison Place last Saturday afternoon.

WANTED — Ironing to do, phone [illegible]

WANTED — Ironing to do, family prices. Mrs. Mann, 2744-J-1.

THERE — The R[illegible] Bring [illegible] Hice Store.

Mothers' Bible Class Hears Talk On Books

Children's Books was the topic of a talk given by Miss Grace Jennie, assistant librarian of the Merrill Memorial Library, before the Mothers Bible Class of the First Presbyterian Church Monday evening. She was introduced by Mrs. D. C. Winter, class president, who presented a book on prayer, which will be given to Mrs. Edgar Rumpf, study.

Danzeisen-Leepard Rahway Woman Married To Philadelphian

Mrs. Olive M. Leepard, daughter of Mr. and Mrs. John C. Danzeisen, of 157 Monroe street, was married at 11 A. M. Saturday in John William Danzeisen, of Philadelphia. The wedding took place at the home of Second Presbyterian Church, with Rev. Edgar F. Van Beyer officiating and was followed by a wedding breakfast served at the Madora Parlor, restaurant, Elizabeth. A reception for about 20 immediate relatives was held later at the Scotmahas reception.

The bride, who was given in marriage by her father, wore a dress of rai blue velvet, matching hat and a corsage of orchids and jasmine. Miss Grace E. Moore, sister of the bride, was matron of honor. She wore a dress of wine crepe and a corsage of yellow and white chrysanthemums. Mrs. Joseph Leepard, mother of the bride, was matron of honor. She was dressed in black velvet, with matching hat and wore a corsage of yellow roses. W. Karl Danzeisen served as best man for his father.

After a blue wedding trip Mr. and Mrs. Danzeisen will reside in Philadelphia.

Mrs. Danzeisen, who has been employed for several years by the California Perfume Co., is a member of the Second Church and was a member of the Rahway High School, of Grand Street Chapel, Mr. Danzeisen is a member of the Philadelphia fire department.

WESTMINSTER SOCIETY

Mrs. Carl Asmen presided at the meeting Monday evening of the Westminster Society of the Presbyterian Church at the home of the Misses Jennie and Matilda Garthwaite, 316 Maple avenue. On this "Foundation" was the new missionary book for study.

Miss Giess Weds Heinz Emil Meyer

Ceremony Performed At St. Mark's Church On Saturday

Miss Gizella Dolores Giess, daughter of Mr. and Mrs. Rudolf J. Giess, 1336 Bryant street, became the bride of Heinz Emil Meyer, son of Mr. and Mrs. Friedrich L. Meyer, 108 West Lincoln avenue, at a nuptial mass on Saturday in the St. Mark's Roman Catholic Church, with Rev. Charles P. Bollmer officiating.

Maid of Honor

Mr. Giess gave his daughter in marriage. Mrs. Louis Chapper, cousin of the bride, was maid of honor and Leroy Chapper served as best man. The bridesmaids were Mrs. Kenneth Peterson, Mrs. Elizabeth Szabo and Miss Mary Ziegler. Alfred Kuprionis and Rudolf J. Giess, Jr. of this city and Albert Bedlin, of Cranford were ushers. Joan and Patricia Chapper were flower girls and Bobby Caldwell acted as ring bearer.

Pink Satin Gown

The bride wore a gown of white satin with an imported French lace veil draped from a coronet. She carried a white book prayer book with a spray of gardenia flowers. The maid of honor wore rose satin and the gowns of the bridesmaids were different shades of blue satin. All the attendants wore veils and coronets and carried white prayer books with camellia sprays.

Mrs. Meyer is a graduate of Rahway High School and attended Stuart Country School, Philadelphia. Her husband is a graduate of Rahway High School and Rutgers University, class of 1941. He is employed in the Rahway American Hunt Racing Club in Clark. Stephen F. Milloy of Plainfield served as master of ceremonies.

After a wedding trip to the Poconos Mountains, the couple will reside at Bucknell avenue, Clark.

The bride is a graduate of St. Mary's School and of St. Peter's High School, New Brunswick, and a member of Children of Mary. Mr. Meyer is a graduate of Rahway schools and has been active in many clubs and athletic groups. Both are employed by National Pneumatic Company.

MISSION CIRCLE TO MEET

The Women's Mission Circle of the First Baptist Church will meet Wednesday at 2:30 P. M. at the home of Mrs. S. O. Carlisle, 381 Scanlon street. Christian Friendliness will be the subject of discussion with Mrs. Randolph Howard, leader.

The Trend of Things

SKETCHED IN THE MERCHANDISE MART, CHICAGO, ILL.

Women's wear rules for the fall and winter season. Pretty, figure-flattering allurement is the new silhouette. American designers deserve a real tribute for the good-looking, very wearable, feminine clothes—as smart as any we've had from abroad in years. Page-big hips with slim skirts . . . Shirts—not tight. Soft front shirt is a side-fly shirring and draping. Contrast fabric trimming, self-material loop, tucks on fold trimming . . . Dressy coats allow looking through the body with ease and fullness above the waist. Side ties, fullness at the "Jacquard-look-best-est." Coats with a future," the term applied to the box coat—dressy with fur trimming (collars, playtrims, bandings) or unlined. Box types in many versions—they go everything and will be more and more important . . . Well "within regulations" suits elegant. Many types of short jacket suits with dressy detail—small collars, new pocket treatments, yokes. Skirts with gores, kick pleats, shallow box pleats, trouser press pleats . . . Shirts so good they sell in "shirt wardrobes"—colors as well as the leading white and pastels. Variety of neck lines—Peter Pan collars, bow ties, soft revers and, of course, the ever-popular classic convertible lapelless—Dressy throwaways versions—soft draping at collarless neckline; wide revers in dressy style. Modled torso, frilly jabots. Dark as well as light colors.

Miss Engelman Lt. Young Marry

Ceremony Performed In Los Angeles, Cal. On October 10

Mr. and Mrs. Bernard Engelman, 701 St. George avenue, have announced the marriage of their daughter, Miss Margaret Frances

Mrs. Bailey Kilborne Young

Engelman, to Lt. Bailey Kilborne Young, U. S. A., son of Mr. and Mrs. John A. Young of Squantum, Mass. The ceremony was performed on October 10 in Los Angeles, Cal.

Miss Engelman was graduated from Rahway High School and attended Smith College. She is a freelance writer and has been employed on the staff of Fortune Magazine.

Lt. Young was graduated from Columbia University in 1936. Prior to entering the service, Lt. Young taught at Columbia and Russell Sage Foundation.

Local Woman's Club Members Attend Annual College Day

The Rahway Woman's Club were represented at the New Jersey College for Women's 17th Annual College Day Saturday by Mrs. C. D. Eldridge, president of the club, and Mrs. William Meaklip, of Rahway, vice president of the federation of Women's Clubs sponsor this day in order to interest girls in going to college, and feel that at this time more than ever, girls should attend college in order to be fitted to fill the needs of present reconstruction work where leaders in all fields will be a vital necessity.

High School Girls

The High School girls accompanying Mrs. Eldridge and Mrs. Meaklip were: Seniors—Miss Jane Burke, Barbara Mingus, Joyce Stimmen, Josephine Giroud, Mildred Doll, Gladys Fleming; Juniors—Miss Barbara Peller, Shirley Cooper, Judith Heasip.

The girls were shown over the college grounds by special guides, had a box luncheon in the gymnasium, heard as one speaker, the Panamanian exchange student and saw the football game with Bucknell.

Because of the rainy weather the dessert-bridge given by the Rahway Woman's Club that Thursday at the Colonial Country Club was well attended by club members and friends. Autumn colors and flowers predominated and the prize were war stamps artistically laid up in corsages of autumn flowers. Those in charge were Mrs. H. W. Castor, Mrs. W. O. Augustine, Mrs. Joseph A. Kenna and Mrs. Joseph Simon.

The rummage sale to be held by the Rahway Woman's Club will be at 1605 Irving street (next to the Rahway Theatre) tomorrow from 9 A. M. to 9 P. M. Mrs. S. S. Morrison will be in charge, and her committee is as follows: Mrs. Joseph Simon, Mrs. Walter Durn, Mrs. O. K. Beer, Mrs. Walter Pulmer, Mrs. Ralph Marsh, Mrs. William Dickson, Mrs. Ralph Marsh.

Members are asked to bring all rummage to the store if possible, otherwise to Mrs. Morrison's at 204 West Milton avenue.

The Music Department of the Rahway Woman's Club met Friday at the home of Mrs. L. L. Pohl, Milton boulevard. Mrs. O. R. Orton, chairman, conducted the meeting. Mrs. Orton reported on an All-Day Music Institute she had attended in Newark. Mrs. C. F. Card was in charge of the program for the day which was entitled Patriotic Music. This was divided as follows: Revolutionary War up to First World War, paper prepared and read by Mrs. Gilbert van Bever; First World War, paper prepared by Mrs. Joseph Kenna, read by Mrs. Charles Sofield; Between the Wars, paper prepared and read by Mrs. Frank Bauman; Modern Music, paper prepared and read by Mrs. Charles Sofield. Mrs. Bauman also sang a group of songs.

Grover Cleveland P.-T.A. Makes Donation To Camp Kilmer Fund

Donations to Camp Kilmer and the War Bond and Stamp Booth were announced at the Wednesday afternoon meeting of the Grover Cleveland P.-T. A. Mrs. Julius Dubas was named chairman for

Children's Service Group Discusses Plans For Fall Projects

Plans for fall projects were discussed at the meeting of the Children's Service Committee of Union County held at the home of Mrs. Donald C. Stanley, 36 Aberdeen road, Elizabeth yesterday afternoon. Miss Jane Summerill, civic secretary of the Family and Children's Service, was guest speaker and told of work being done. Tea was served.

D. Of A. Hears Talk By Deputy From Linden

Members of Star of Rahway Council, Daughters of America, at a meeting Friday night, heard Deputy Mrs. Florence Henry, of Linden, give a brief talk. Mrs. Marion Baxter reported on the State Council convention. Donations were made to Camp Kilmer and to the Women's War Service Committee. Plans were made for the initiation of candidates at the next meeting.

The period was held at the conclusion of the business session, with Mrs. Alfred T. Crane, Mrs. Charles F. Post, Mrs. Carl Hipes, Mrs. George Hoffman and Mrs. DeWitt C. Poulkes in charge. Mrs. William Waldheim presided, and Mrs. Ellsworth Palkenburg served as secretary.

St. John's Church Will Hold Hallowe'en Dance

St. John's Russian Orthodox Greek Catholic Church will hold a Hallowe'en Dance at the Club Linrose, Linden Sunday night. Revenue will be used for the church.

Clark Girl Married To Rahwayan In Service

Mr. and Mrs. John P. Hill of Central avenue, Clark, have announced the marriage of their daughter Miss Mabel Ellen Hill to Staff Sergeant James Barnett Cook, son of Mrs. James J. Cook, 104 Clinton street.

The wedding took place at the First Presbyterian Church Caldwell, Idaho, and was performed by the Rev. Sheldon O. Price. The couple were attended by Sgt. William R. Evans, 867 Ross street, and Mrs. Howard Crandall.

Before entering the Army, Mr. Cook was employed in the Rahway Commercial Office of the Public Service.

HOSTESS AT PARTY

Mrs. John Hall, of 74 Clinton street, was hostess Thursday night at a card party sponsored by the Rahway Chapter, Women of the Moose. High scores were made by Mrs. Matthew Rich, Mrs. James C. Bedwell, Mrs. Blanche Kuttner and Mrs. Arnold D'Ambrosa.

Arleen Cooper Entered In Drama Dept' At Ithaca

Miss Arleen Cooper, daughter of Mr. and Mrs. Henry Cooper, of 368 Stanton street, is enrolled as a freshman in the drama department at Ithaca College, Ithaca, N. Y. Miss Cooper attended a convocation for new students at which President Leonard P. Job was speaker, a faculty-student reception and dance, and a dance given by the sophomores. She was graduated from Rahway High School last June.

Clark Girl Married To Rahwayan In Service

Mr. and Mrs. John P. Hill of Central avenue, Clark, have announced the marriage of their daughter Miss Mabel Ellen Hill to Staff Sergeant James Barnett Cook, son of Mrs. James J. Cook, 104 Clinton street.

The wedding took place at the First Presbyterian Church Caldwell, Idaho, and was performed by the Rev. Sheldon O. Price. The couple were attended by Sgt. William R. Evans, 867 Ross street, and Mrs. Howard Crandall.

Before entering the Army, Mr. Cook was employed in the Rahway Commercial Office of the Public Service.

HOSTESS AT PARTY

Mrs. John Hall, of 74 Clinton street, was hostess Thursday night at a card party sponsored by the Rahway Chapter, Women of the Moose. High scores were made by Mrs. Matthew Rich, Mrs. James C. Bedwell, Mrs. Blanche Kuttner and Mrs. Arnold D'Ambrosa.

Grover Cleveland P.-T.A. Makes Donation To Camp Kilmer Fund

Donations to Camp Kilmer and the War Bond and Stamp Booth were announced at the Wednesday afternoon meeting of the Grover Cleveland P.-T. A. Mrs. Julius Dubas was named chairman for

Children's Service Group Discusses Plans For Fall Projects

Plans for fall projects were discussed at the meeting of the Children's Service Committee of Union County held at the home of Mrs. Donald C. Stanley, 36 Aberdeen road, Elizabeth yesterday afternoon. Miss Jane Summerill, civic secretary of the Family and Children's Service, was guest speaker and told of work being done. Tea was served.

D. Of A. Hears Talk By Deputy From Linden

Members of Star of Rahway Council, Daughters of America, at a meeting Friday night, heard Deputy Mrs. Florence Henry, of Linden, give a brief talk. Mrs. Marion Baxter reported on the State Council convention. Donations were made to Camp Kilmer and to the Women's War Service Committee. Plans were made for the initiation of candidates at the next meeting.

The period was held at the conclusion of the business session, with Mrs. Alfred T. Crane, Mrs. Charles F. Post, Mrs. Carl Hipes, Mrs. George Hoffman and Mrs. DeWitt C. Poulkes in charge. Mrs. William Waldheim presided, and Mrs. Ellsworth Palkenburg served as secretary.

Evelyn Williams Honored At Penn State College

Miss Evelyn Williams, daughter of Seymour Williams, 245 Central avenue, has been elected president of the Women's Glee Club of Pennsylvania State College, where she is a senior. Miss Williams has served seven successful campaigns for class officers, who were the only new election to member of the Campus Party. Miss Williams has also been pledged to Alpha Chi Omega Sorority.

Dr. Henry N. Turner
Surgeon-Chiropodist
1768 Irving St. Tel. RA. 7-1960
Rahway, N. J.

Local Woman's Club Members Attend Annual College Day

The Rahway Woman's Club were represented at the New Jersey College for Women's 17th Annual College Day Saturday by Mrs. C. D. Eldridge, president of the club, and Mrs. William Meaklip, of Rahway, vice president of the federation of Women's Clubs sponsor this day in order to interest girls in going to college, and feel that at this time more than ever, girls should attend college in order to be fitted to fill the needs of present reconstruction work where leaders in all fields will be a vital necessity.

High School Girls

The High School girls accompanying Mrs. Eldridge and Mrs. Meaklip were: Seniors—Miss Jane Burke, Barbara Mingus, Joyce Stimmen, Josephine Giroud, Mildred Doll, Gladys Fleming; Juniors—Miss Barbara Peller, Shirley Cooper, Judith Heasip.

The girls were shown over the college grounds by special guides, had a box luncheon in the gymnasium, heard as one speaker, the Panamanian exchange student and saw the football game with Bucknell.

Because of the rainy weather the dessert-bridge given by the Rahway Woman's Club that Thursday at the Colonial Country Club was well attended by club members and friends. Autumn colors and flowers predominated and the prize were war stamps artistically laid up in corsages of autumn flowers. Those in charge were Mrs. H. W. Castor, Mrs. W. O. Augustine, Mrs. Joseph A. Kenna and Mrs. Joseph Simon.

The rummage sale to be held by the Rahway Woman's Club will be at 1605 Irving street (next to the Rahway Theatre) tomorrow from 9 A. M. to 9 P. M. Mrs. S. S. Morrison will be in charge, and her committee is as follows: Mrs. Joseph Simon, Mrs. Walter Durn, Mrs. O. K. Beer, Mrs. Walter Pulmer, Mrs. Ralph Marsh, Mrs. William Dickson, Mrs. Ralph Marsh.

Members are asked to bring all rummage to the store if possible, otherwise to Mrs. Morrison's at 204 West Milton avenue.

The Music Department of the Rahway Woman's Club met Friday at the home of Mrs. L. L. Pohl, Milton boulevard. Mrs. O. R. Orton, chairman, conducted the meeting. Mrs. Orton reported on an All-Day Music Institute she had attended in Newark. Mrs. C. F. Card was in charge of the program for the day which was entitled Patriotic Music. This was divided as follows: Revolutionary War up to First World War, paper prepared and read by Mrs. Gilbert van Bever; First World War, paper prepared by Mrs. Joseph Kenna, read by Mrs. Charles Sofield; Between the Wars, paper prepared and read by Mrs. Frank Bauman; Modern Music, paper prepared and read by Mrs. Charles Sofield. Mrs. Bauman also sang a group of songs.

It's Patriotic to walk in wartime to Victory

Step out, ladies, in Miller FOOT DEFENDERS and your feet will give you the best of service, just when you need them.

GOOD FEET ENJOY THEM; WEAK FEET DEMAND THEM

MILLER SHOES
1524 Main St. Rahway 7-2673

Make periodic visits to your licensed foot doctor.

It's smart to have that

You'll be an eye-catching success on that important date wearing one of these new Fall beauties! They're superbly simple examples of the new silhouette, molded of fine quality fabrics into well fitting, handsomely detailed figure flatterers . . . and priced below-ceiling cost. Your choice . . . of large collection of sizes, styles and colors.

8.98 up

GAGE HATS 2.98 to 6.98
HELEN HARPER SWEATERS 2.50 to 4.98
CORDUROY JUMPERS 5.98
BLOUSES 1.98 to 3.98
SKIRTS 2.98 to 7.98

SADYE COOPER
79 EAST MILTON AVE. PHONE RAH. 7-2151

PREMIER QUALITY FUEL OIL
PREMIER SERVICE
PREMIER OIL & GASOLINE SUPPLY CO.
673 NEW BRUNSWICK AVENUE
RAHWAY, N. J.
PHONES: RAH. 7-1263
Night—Sundays—Holidays
7-1832—7-0424-R

Annual Meeting of Citizens Building and Loan Association

The annual meeting of the Citizens Building and Loan Association of Rahway, N. J., will be held on Thursday, November 5th, 1942, at 8:00 P. M. at No. 1520 Irving Street, Rahway, N. J., for the election of directors, receiving of reports and for the transaction of such other business that may come before the meeting.

A. WEITZ, Secretary.

Events of Rahway Churches, Their Organizations and Sunday Services

Services in the Churches

Protestant Services

FIRST BAPTIST, Elm and Esterbrook streets—The Rev. Edwin A. Goldsworthy, pastor.

Sunday services: 10:15 o'clock morning worship and school session; evening service and sermon, 8 P. M.

FELLOWSHIP BAPTIST, East Hazelwood avenue — The Rev. James B. Mackie, pastor.

Sunday services: Morning worship, 11 A. M.; Grand Street Chapel, Sunday School, 3 P. M.; Christian Endeavor meeting, 7 P. M.; Young People's meeting, 7 P. M.; evening service, Grand Street Chapel, 8 P. M. Thursday, 8 P. M. Weekday Bible class.

SECOND BAPTIST, East Milton avenue—Rev. Norman B. Olphin, pastor.

Sunday services: 9:30 A. M., Sunday school; 11 A. M., morning service; 6:30 P. M., B. Y. P. U.; 7:45 P. M., evening service.

Methodist

TRINITY METHODIST CHURCH, East Milton avenue and Main street — The Rev. John M. Acworth, pastor.

Sunday services: Sunday school at 9 A. M., morning worship and sermon, 10 A. M. Epworth League meeting at 7 P. M.

METHODIST CHURCH, East Grand avenue, between Irving and Church streets—The Rev. Ivor Nea Chappell, pastor.

Sunday services: 9 A. M., Sunday school; 11 A. M., morning worship and sermon by the pastor.

WESLEY A. M. E., Central avenue, Irving street—The Rev. J. W. Collier, pastor.

Sunday services: 11 A. M., preaching by the pastor; 12:45 P. M., Sunday school and Bible class; 7 P. M., Young People's worship and sermon by the pastor; 7:45 P. M., evening service. Friday, 8 P. M. evening service.

Lutheran

ST. JOHN'S LUTHERAN, Campbell street, opposite high school—Rev. Arthur B. Rensch[illegible], pastor.

Sunday morning worship and Sunday School at 9:30 A. M.; sermon by the pastor at 10:45 A. M.

Presbyterian

FIRST PRESBYTERIAN, West Grand avenue and Church street — The Rev. Robert Arthur Davis, pastor.

Sunday services: Sunday school and Bible class, 10 A.-M.; morning worship and sermon by pastor, 11 A. M.; Fellowship, Senior and Young People's Christian Endeavor meetings at 7 P. M. Junior Gospel Song service and brief sermon, 8 P. M.

SECOND PRESBYTERIAN, Main street and New Brunswick avenue. The Rev. Gilbert T. Van Beyer, pastor.

Sunday services: Sunday School, 9:45 A. M.; morning worship, 11 A. M.; Grand Street Chapel, Sunday School, 3 P. M.; Christian Endeavor meeting, 7 P. M.; Young People's meeting, 7 P. M.; evening service, Grand Street Chapel, 8 P. M. Thursday, 8 P. M. Weekday Bible school.

Episcopal

ST. PAUL'S, Irving street and Elm avenue—Rev. John H. Hauser, rector.

Sunday services: 8:00 A. M., early communion; 9:30 A. M., Church school; 11 A. M., morning worship; 6:30 P. M., Young People's Fellowship meeting.

CHURCH OF THE HOLY COMFORTER, Seminary and St. George avenue—Rev. Roswell E. Potter, rector.

Sunday services: 7:30 A. M., Holy Communion; 9:45 A. M., Church school; 11 A. M., morning worship and sermon by the rector.

Christian Science

CHRISTIAN SCIENCE SOCIETY, Masonic Temple, Irving street.

Sunday services: Sunday school, 10 A. M.; morning worship, 11 A. M.

Wednesday evening services, 8 P. M.

Pentecostal

PENTECOSTAL HOLINESS CHURCH, Elizabeth and Lincoln avenues — Rev. Karl W. Bunsley, pastor.

Sunday services: 9:45 A. M., Sunday school; 11 A. M., morning worship and sermon by the pastor; 6:45 P. M., B. Y. P. S. meeting; 7:45 P. M., preaching by the pastor.

Catholic Masses

ST. MARY'S ROMAN CATHOLIC, Central avenue, between Campbell street and Esterbrook avenue—Masses: 7 A. M., Confessor. Rev. Thomas B. Meagher, 9:15, 10:30 and 11:30 A. M. Daily masses, 7:30 A. M. Novena devotions, 7:30 P. M.

ST. MARK'S ROMAN CATHOLIC (German), Hamilton street between Irving street and Gordon place — Rev. Charles S. Bullner, pastor.

Sunday masses: 8 and 10:30 A. M. Thursday, 4 P. M., class in Christian doctrine.

ST. JOHN'S GREEK CATHOLIC

HUNGARIAN RUSSIAN ORTHODOX CHURCH — E. Grand avenue. The Rev. John Semajatitzky.

Sunday services: 8 A. M. and 10 A. M., masses; 3 P. M., vespers. Daily mass, 8 A. M.

Hebrew

RAHWAY HEBREW CONGREGATION, SYNAGOGUE, 1375 Monroe street—Rabbi Abraham Schwartz.

Sabbath: Sunday mornings, 9 A. M. Services Friday 8:30 P. M. and Saturday morning; Sunday school 10 A. M. to noon; Hebrew school, 3 P. M. to 6 P. M. daily.

Clark Township

CHRISTIAN AND MISSIONARY ALLIANCE, Tabernacle, Westfield avenue, Clark Township. F. R. Swift, pastor.

Sunday services: morning worship, 11 A. M.; evening evangelistic service, 7:45 P. M.; Sunday school, 9:45 A. M. Young People's meeting, 6:30 P. M.

First Church Women Have Guest Speaker

The Women's Parish Work Association of First Presbyterian Church met in the community house Thursday afternoon and heard a talk by William T. Thomas of India, a student at Princeton Theological Seminary. He was introduced by Mrs. Alfred T. Brooks, program chairman.

The morning session was devoted to work for the Red Cross, and Mrs. Oscar B. Garthwaite reported that the ninth quilt had been completed. A box luncheon was held and coffee was served by Mrs. Chalmers Reed's circle. Mrs. Arthur Muller and Mrs. Edgar Kelley arranged the decorations.

At the afternoon business session plans were made for the Thursday night card party for men in service. Mrs. Raymond Wright was named to represent the association on the Camp Kilmer Committee. Mrs. Walter Pulver presided, and the devotions were led by Mrs. Brooks. Dr. Chester M. Davis, pastor, offered prayer.

Sunday School Lesson

Improved Uniform International

SUNDAY SCHOOL LESSON

By Rev. Paul B. Kindshuh, D. D., Dean of the Moody Bible Institute of Chicago. Released by Western Newspaper Union.

Lesson for October 25

Based on International Sunday School Lessons and copyrighted by International Council of Religious Education, used by permission.

STEPS TOWARD SOLUTION OF THE ALCOHOL PROBLEM

LESSON TEXT—Ecclesiastes 10:17; Amos 3:2-6; Romans 12:1-2; 13:13; Galatians 5:19-21; 6:1-2.

GOLDEN TEXT—Let judgment run down as water, and righteousness as a mighty stream.—Amos 5:24.

Let's do something about it! This is the right word regarding the liquor problem now. The time is past for theorizing or deploring—we need action. The liquor interests have entrenched themselves so well because they fear the aroused public opinion of decent Americans. Why do not America's 85,000,000 church members say the word now, and curb this awful thing which is threatening to destroy us?

I. Right-Minded Rulers (Eccles. 10:17).

National leaders should set the example for the entire state in sobriety, of clean-headed thought and full devotion to the cause of our country. Are they doing it? That is the question which is uppermost spot in the nation. The personnel of the government of the District of Columbia is almost twice that of the largest state in the Union. In 1940, 4,236 gallons were consumed for every man, woman and child. Nevada, the wettest of all our states, consumed 2.66 gallons per person. There at Washington where they need the clearest heads, the steadiest nerves, and the highest morals, they are drinking the most booze" (Dr. I. M. Negrin). What about 1942? Those who have been able to observe, indicate that conditions are probably worse now!

The secretary of war and the secretary of the navy have insisted on the desirability of the sale of beer in service canteens. No wonder the Soldiers' Digest of May, 1941, gloated: "One of the finest things that could have happened was the insistence by high ranking officers that no beer be served at the canteens." Yet the Soldiers' Digest of May, 1941, gloated: "One of the finest things that could have happened was the insistence by high ranking officers

Improved Uniform International

SUNDAY SCHOOL LESSON

By Rev. Paul B. Kindshuh, D. D., Dean of the Moody Bible Institute of Chicago. Released by Western Newspaper Union.

Lesson for October 25

Based on International Sunday School Lessons and copyrighted by International Council of Religious Education, used by permission.

STEPS TOWARD SOLUTION OF THE ALCOHOL PROBLEM

LESSON TEXT—Ecclesiastes 10:17; Amos 3:2-6; Romans 12:1-2; 13:13; Galatians 5:19-21; 6:1-2.

GOLDEN TEXT—Let judgment run down as water, and righteousness as a mighty stream.—Amos 5:24.

Let's do something about it! This is the right word regarding the liquor problem now. The time is past for theorizing or deploring—we need action. The liquor interests have entrenched themselves so well because they fear the aroused public opinion of decent Americans. Why do not America's 85,000,000 church members say the word now, and curb this awful thing which is threatening to destroy us?

I. Right-Minded Rulers (Eccles. 10:17).

National leaders should set the example for the entire state in sobriety, of clean-headed thought and full devotion to the cause of our country. Are they doing it? That is the question which is uppermost spot in the nation. The personnel of the government of the District of Columbia is almost twice that of the largest state in the Union. In 1940, 4.236 gallons were consumed for every man, woman and child. Nevada, the wettest of all our states, consumed 2.66 gallons per person. There at Washington where they need the clearest heads, the steadiest nerves, and the highest morals, they are drinking the most booze" (Dr. I. M. Negrin). What about 1942? Those who have been able to observe, indicate that conditions are probably worse now!

The secretary of war and the secretary of the navy have insisted on the desirability of the sale of beer in service canteens. No wonder the Soldiers' Digest of May, 1941, gloated: "One of the finest things that could have happened was the insistence by high ranking officers

Deaths

Mrs. Edith D. Asman

Funeral services for Mrs. Edith D. Asman, aged 78, of 760 Harrison street were held Tuesday afternoon at the Lehrer Funeral Home with Rev. Russell E. Poler, rector of the Episcopal Church of the Holy Comforter, conducting the services. Interment was in the Rahway Cemetery.

Mrs. Asman died Saturday as the result of burns received when her clothing became ignited while working in the kitchen of her home. Mrs. Asman was a native of Rahway and had made home here all of her life. She was a member of the Ladies' Aid Society of the Episcopal Church.

The units have been busy turning out wonderful work. Mrs. Simon's group has completed 10 trac are pillows, 2 Navy sweaters, 2 Army helmets, 2 pairs Army gloves, 1 Army muffler, one adult and 2 children's sweaters made by the following: Mrs. William Barrett, Mrs. R. C. Bauer, Mrs. J. Blum, Mrs. C. Brett, Mrs. M. Dollhecker, Mrs. L. Gries, Mrs. W. Hanks, Mrs. C. Harding, Mrs. R. Hoch, Mrs. B. Putman, Mrs. Roman, of 749 Union street. There are four grandchildren: Mrs. Norman A. Crane, Mrs. Paul, Mrs. Selma, Ala., Mrs. Joseph Brown, 107 Kenilworth avenue, Mrs. Martin Kinhorn, Leesville avenue, and Lieutenant Norman Crane, Jr., USNR. There is one great granddaughter, Carol Kinhorn of Leesville avenue.

William Brinkman

Funeral services for William Brinkman, aged 54, of 1096 Raritan avenue were held Monday afternoon from his late residence. Rev. Arthur B. Rensch[illegible], pastor of the St. John Lutheran Church, conducted the services. Interment was in the Fairview Cemetery, Westfield. Bearers were Isaac Meyers, Alexander Karl Matthews, Newark, Alex Wales, Linden and Frederick Muller, of Rahway.

Mr. Brinkman, died October 13 as a result of injuries sustained the week previous while weighing coal at his place of business in Clark.

He was a native of Germany and came to this country at an early age. Prior to becoming associated with Lester Grube in the coal business, Mr. Brinkman operated a bakery in this city and was a member of the St. John's Lutheran Church.

Mr. Brinkman is survived by his wife, Nettie Wegner Brinkman; a brother, Mrs. Charles George, 1093 Randolph avenue; Mrs. Harry Cook, Mrs. Stores, Mrs. A. D'Angelo, Mrs. James Dunn, Mrs. John Repkin, Mrs. Daniel Reichert, Mrs. Rose Maddonz, Mrs. Velton, Mrs. George Schwindinger, Mrs. E. Husbands, Mrs. A. McHugh, Mrs. L. Sapiens, Mrs. P. Dolan, Mrs. A. Cheles, Mrs. Gerald Rano, Mrs. E. Nankins.

Red Cross Notes

At executive committee meeting of the local Red Cross chapter will be held at headquarters in City Hall at 7:30 P. M. on Tuesday.

Mrs. J. L. Mulhern, Mrs. William Dura and Miss M. T. Brinton were delegates to the Red Cross Conference held at Trenton Monday. Among the speakers were James T. Nicholson who accompanied Averell Harriman on the mission to Moscow to arrange for the sending of American supplies, and Alfred S. Campbell, who was chief engineer on the Astoria, one of the three American naval vessels sunk in the first battle of the Solomon Islands.

Work Completed

The units have been busy turning out wonderful work. Mrs. Simon's group has completed 10 trac are pillows, 2 Navy sweaters, 2 Army helmets, 2 pairs Army gloves, 1 Army muffler, one adult and 2 children's sweaters made by the following: Mrs. William Barrett, Mrs. R. C. Bauer, Mrs. J. Blum, Mrs. C. Brett, Mrs. M. Dollhecker, Mrs. L. Gries, Mrs. W. Hanks, Mrs. C. Harding, Mrs. R. Hoch, Mrs. B. Putman, Mrs. Roman, of 749 Union street. There are four grandchildren: Mrs. Norman A. Crane, Mrs. Paul, Mrs. Selma, Ala., Mrs. Joseph Brown, 107 Kenilworth avenue, Mrs. Martin Kinhorn, Leesville avenue, and Lieutenant Norman Crane, Jr., USNR. There is one great granddaughter, Carol Kinhorn of Leesville avenue.

William Brinkman

Funeral services for William Brinkman, aged 54, of 1096 Raritan avenue were held Monday afternoon from his late residence. Rev. Arthur B. Rensch[illegible], pastor of the St. John Lutheran Church, conducted the services. Interment was in the Fairview Cemetery, Westfield. Bearers were Isaac Meyers, Alexander Karl Matthews, Newark, Alex Wales, Linden and Frederick Muller, of Rahway.

Mr. Brinkman, died October 13 as a result of injuries sustained the week previous while weighing coal at his place of business in Clark.

He was a native of Germany and came to this country at an early age. Prior to becoming associated with Lester Grube in the coal business, Mr. Brinkman operated a bakery in this city and was a member of the St. John's Lutheran Church.

Mr. Brinkman is survived by his wife, Nettie Wegner Brinkman; a brother, Mrs. Charles George, 1093 Randolph avenue; Mrs. Harry Cook, Mrs. Stores, Mrs. A. D'Angelo, Mrs. James Dunn, Mrs. John Repkin, Mrs. Daniel Reichert, Mrs. Rose Maddonz, Mrs. Velton, Mrs. George Schwindinger, Mrs. E. Husbands, Mrs. A. McHugh, Mrs. L. Sapiens, Mrs. P. Dolan, Mrs. A. Cheles, Mrs. Gerald Rano, Mrs. E. Nankins.

St. Paul's Group Hears Talk On Parish Work By Pastor

The Church Workers of St. Paul's Episcopal Church met Tuesday afternoon at the home of Mrs. Thomas F. Boldt, 383 Scott street with Mrs. George Ondordonk as assisting hostess. Rev. John H. Hauser, pastor of the church, was a guest and spoke on the work of the Parish. The secretary's report was presented by Mrs. A. J. Schelke and the treasurer's by Miss Lydia Condron.

Mrs. Robert Andrews, president of the group, appointed a visiting committee consisting of Mrs. Carl Graves and Mrs. H. T. McCollister. Alternates named were Mrs. George Ondordonk, and Mrs. A. J. Schelke. Mrs. Boldt, chairman of the social committee, requested that all of the cards be turned in by November 17.

It was announced that the next meeting would be held November 4 at the home of Mrs. Frederick Bell, 147 West Emerson street with Mrs. Andrews as assisting hostess.

CHURCH OF CHRIST SCIENTIST

"Probation After Death" is the Lesson-Sermon subject for Sunday, October 25, in all Christian Science Churches and Societies throughout the world.

The Golden Text is: "He that overcometh, the same shall be clothed in white raiment" (Rev. 3:5).

Among the Lesson-Sermon citations is the following from the Bible: "Blessed are they that do his commandments, that they may have right to the tree of life, and may enter in through the gates into the city. For without are dogs, and sorcerers, and whoremongers, and murderers, and idolaters, and whosoever loveth and maketh a lie" (Rev. 22:14, 15).

The Lesson-Sermon also includes the following passage from the Christian Science textbook, "Science and Health with Key to the Scriptures" by Mary Baker Eddy: "Life is the origin and ultimate of man. We never attainable through death, but gained by walking in the pathway of Truth, both before and after that which is called death." (p. 427).

PLAN CHICKEN DINNER

Preparations for chicken dinner to be served November 4 from 6 to 7:30 P. M. were made last Thursday by the Church Workers of the Church of the Holy Comforter at a meeting held at the home of Mrs. John J. Morton, 749 Harrison street. Mrs. Jacob Strauss, vice-president, presided in the absence of the president, Mrs. Joseph Marcon, who was ill. Mrs. William O. Martin, of 1033 Bryant street, will be hostess at the next meeting.

HALLOWE'EN LUNCHEON

The Mothers' Guild of the Holy Comforter Episcopal Church will hold a Hallowe'en Luncheon meeting for mothers and children on Saturday, October 24, at 1:15 at the Parish House.

Cheerful Workers Make Plans For Public Sale

The Cheerful Workers' Society of Grand Street Chapel Th

Selectees

Continued from Page One

Henry Chidkovski, 542 Linden avenue.
Herbert E. Chassmier, 194 West Grand avenue.
James J. Cullen, 517 East Milton avenue.
Frank E. Cortnal, 1645 Church street.
Walter J. Cotton, 1577 King place.
Charles E. Crowell, 1486 Lawrence street.
Michael R. Dappolonia, 1342 Main street.
Joseph P. Darone, 1174 New Brunswick avenue.
Sherman Davis, 385 Maple avenue.
Thomas J. Duff, 210 Albermarle street.
Frederick W. Durham, 306 Maple avenue.
Frank Pafalak, 515 Harrison street.
Woodrow Faison, Rt. 2, Box 80 A. B.
Santianna P. Plagier, 315 Cottage place.
Charles Gamm, 1367 Main street.
Clifford F. Garvey, 1943 Bond street.
Mervin O. Gates, 234 Adams street.
Arthur J. Graeme, 3 Pershing avenue, Iselin.
George Hall, 685 River street.
Michael Haydock, 1709 Montgomery street.
Bruce W. Headley, 1196 New Brunswick avenue.
Raymond A. Hiler, 196 West Lincoln avenue.
Joseph R. Horling, 624 Jackson avenue.
George Ihnatola, 172 East Stearns street.
Samuel R. Johnson, 1492 Lawrence street.
George Kampo, 146 Monroe street.
Charles S. Karnell, 2011 St. George avenue.
Michael Kostzy, 1036 Main street.
Walter W. Kurtskin, 930 Leesville avenue.
Robert L. Larsen, 60 Clinton street.
Ravanel Miller, R. F. D. No. 2, Box 60.
Hilbert I. Minnie, 55 Ninth avenue, Newark.
William Morris, 1974 Oliver street.
Thomas C. Mossman, 144 Maple avenue.
Oscar P. Mosso, 1943 Lafferty street.
Daniel E. O'Connor, 1429 Irving street.
Earl H. O'Donnell, 241 West Milton avenue.
Charles H. Oliver, 42 Clinton street.
William Pallak, 1489 Main street.
Edwin A. Palmer, 303 Haydock street.
Harold C. Perrine, 915 Westfield avenue.
Wilford Poindexter, 824 Main street.
John W. Robinson, 242 West Hazelwood avenue.
Joseph L. Rossi, 1244 Irving street.
Daniel J. Ryan, 986 Thorne street.
Nicholas Scarpitto, 141 West Main street.
Edward T. Schriver, 448 Harrison street.
Melvin L. Scull, 1685 Irving street.
Louis Sepesi, 2122 Bond street.
Clifford Shoemaker, 1226 Elizabeth avenue.
Martin Svihra, 586 West Scott avenue.
William K. Swearer, 626 New Brunswick avenue.
Harold S. Taylor, 213 Haydock street.
Joseph A. Tenneson, 2092 Whittier street.
LeRoy C. Thomas, 241 Lafayette street.
Russell Thomas, 1419 Church street.
Robert L. Truett, 19 Prospect avenue, Avenel.
Willis M. Vandermark, 875 Maurice avenue.
William Van Dyke, 1136 Kline place.
Frank E. Way, 356 East Milton avenue.
Fred C. Zimmer, 484 Union street.

—V—

Miss Bailey Named To Library Position

Miss Laura C. Bailey, new assistant librarian, has taken over the duties of Miss Anna Johnson, as head of the Juvenile Department of the public Library. Miss Johnson, who served at the library for the past six years, is now affiliated with an East Orange Library.

Miss Bailey, a graduate of the University of Pittsburgh and Carnegie Library School, was formerly associated with libraries in Pittsburgh and Cleveland, Ohio. She also has served as instructor of the Summer Library School in San Antonio, Texas. She has recently been engaged in setting up a library system for public school curricula in Santa Fe, New Mexico.

—V—

Scrap metal collected in municipal salvage drives does not stay in idle mounds. Collections made in many towns have been thrown in reprocessing plants within the week they were gathered up. Such speed spells "urgency."

—V—

We welcome items of personal interest. If you are leaving for a vacation, entertaining or visiting friends, write or phone The Record, Rahway 7-0800.

If You Suffer From
SICK-HEADACHES
BILIOUS INDIGESTION
With That Sour Sick Feeling
Because of insufficient Flow of Bile from the Liver, Try Kirnschen
Try stepping up your liver flow with this sensible easy way with Kirnschen (Kirn-Sheen) English Salts now made in the famous Kirnschen formula.
This may be just what you want and need to help release the tons of that precious digestion-aiding bile liquid to relieve such sour sick feeling. Get a bottle of Kirnschen Salts today. Use as directed—and have this delicious potion—taste like a teaspoonful in a glass of water—first thing in half an hour before breakfast and keep it up for 3 days.
Oh, how you relish that miserable depressed sour sick feeling when due to bile caused as well as for relieving constipation.
Get Kirnschen Today—see if you're not pleasantly surprised—at Lloyd's Cut Rate Drugs, Bob's Drug Store and all progressive drug stores. —Adv.

Garden Science

By FRED D. OSMAN
Union County Agricultural Agent

Cleaning up the garden is an annual chore that the gardener cannot afford to neglect this fall. It is particularly important this year to save all vegetable refuse and flower stalks or stems for unless they are seriously diseased they form a valuable source of compost material. Since it is almost impossible to buy mineral or organic form which is relatively expensive, any nitrogen-conserving practice is vitally important.

Rapid decomposition of compost piles cannot be affected very easily this fall, for the nitrogen with which to treat them will not be available. However, she process can be facilitated by the use of lime. It should be applied at the rate of 50 to 100 pounds to a ton of compost material. If possible, a sprinkling of lime on each layer of compost material. If possible, one of the prepared materials for hastening decomposition could also be added. Poultry can be used to good advantage.

Gladiolus

Gladiolus should be dug by this time, unless they were planted very late. Even though there may not have been a killing frost, they are ready for digging now and the job should be done before the end of the month.

Dahlias on the other hand, should not be dug until the tops have dried. They generally keep better if they are dug 10 days to two weeks after frost has killed the tops. This practice seems to ripen up the storage roots and buds that are already formed at the base of the stalk and they do not dry quite so badly as they do if dug too early.

This is the ideal time to plant roses, shrubs or fruit trees in gardens that need them. It is time to plant lilies, too, if you can get them. An important point to keep in mind in planting them is to assure the depth. Of course, planting depth will vary with species, but even this factor must be adapted to the nature of the soil. If the soil is light, plant deep. If it is fairly heavy, do not plant the lilies so deep. Lily bulbs need plenty of air and if they are planted deep in a light soil, or even a little deeper for some species.

Lilies

Lilies need to have their stems kept cool in order to permit root formation in the lower part. They will not do well planted fairly close to the top of the soil. If the soil is fairly stiff, shallower planting should be followed. In this case the bulbs do better if mulched.

A certain amount of pruning can be done in the fall, but it is generally advisable to wait until winter. Remove the tops from perennials that are through blooming and get them in shape for winter by cutting through winter but not enough until the ground starts freezing.

—V—

Polar climate in New Jersey! This was created in a "lean-to" of an aircraft company which designing plane engines for this Winter in Iceland and other "icebonses" of the globe.

Old Armor — New Fight

NEW YORK—Boy Scouts, knights for a day, wear medieval battle dress to a junk pile in local scrap crusade. The suits, replicas of 15th and 16th Century armor, are donated by a museum for conversion into modern implements of war.

AMERICAN ENERGY WILL WIN!
PEPSI-COLA
THE DRINK WITH QUICK FOOD ENERGY
Pepsi-Cola is made only by Pepsi-Cola Company Long Island City, N. Y.
Authorized Bottler: Pepsi-Cola Bottling Company of New Jersey

Important Notice
To Liquor Purchasers
The New Excise Tax Which Becomes Effective Nov. 1st Will Increase The Liquor Taxes Six Dollars On A Case, 50 Cents On A Quart And 25 Cents On A Pint. Therefore, Our Prices Will Increase This Same Amount.
You Have 10 Days In Which To Buy At The Old Prices
All Standard Brands Including
CARSTAIRS — SCHENLEY'S
SEAGRAM'S — THREE FEATHERS
WILSON — GOLDEN WEDDING
CALVERT'S — IMPERIAL
10 percent Discount by the Case
MANY OTHER BRANDS OF FINE LIQUOR AT VERY LOW PRICES
Special Prices On Gins
G. & W. BLACK PRINCE — JOHN COLLINS
FLEISCHMANN'S
ALL KINDS OF RUM
FLAVORED BRANDIES, CORDIALS, WINES
Here Are a Few Weekly Specials
BARCLAY'S GOLD LABEL
STRAIGHT BOURBON WHISKEY
86 Proof — pt 1.65 qt 2.95 — Half Gallon 3.99
BARCLAY'S RED LABEL
A Blend
pt 1.15 — qt 2.20 — Half Gallon 3.99
MINT SPRINGS
A Blend
pt 1.10 — Quart 2.15
G. & W. SPECIAL
STRAIGHT BOURBON WHISKEY
86 Proof — Quart 2.10
GLENMORE - Old Thompson
KENTUCKY STRAIGHT BOURBON WHISKEY
86 Proof — 5 Years Old — Quart 2.69
G. & W. PRIMROSE
STRAIGHT RYE WHISKEY
pt 1.06 — Quart 1.95
All Standard Brands of Ice Cold Beer and Ales By Case or Bottle
All Brands Of Steines Beer — Plenty On Hand
ICE COLD BEER IN KEGS
Delivered To Your Home
R. & H. BEER ½ Barrels — PIEL'S BEER ½ Barrels
SANDERS'
Wine and Liquor Store
1539 Main St. Free Delivery Phone Rah. 7-0196

FOODS for Fighting Trim
MEAT LOAF
There is nothing which restores vitality to the men on the war production front like a well cooked meal at the end of a hard day's work. Add new tastiness to this evening's meal by serving savory
Meat Loaf
¼ cup margarine
2 pounds finely ground steak
1 egg
¼ cup finely chopped onion
1½ teaspoons salt
¼ teaspoon pepper
1¼ cups (10½ oz.) canned vegetable soup
2 cups rice Flakes
Mix ingredients thoroughly. Pat into shape and place in well-greased baking pan. Baste every quarter of an hour with mixture of one-half cup margarine and 3 cup boiling water. Time: bake 1½ hours, or until done. Temperature: moderately hot oven, 375°F. Yield: 8 to 10 servings.
Other favorite recipes are found in a full-color, 32-page cookbook, "Foods for Fighting Trim." Send to National Cotton Council, Box 18, Memphis, Tennessee.

"A stitch in time" is a good adage to apply to your Brakes. It's best to have the work done at the first indication of trouble. Drive in for a close survey and resetting, adjusting, and equalizing of your car's brakes.
REASONABLE RATES
BEST SERVICE
RAHWAY BRAKE SERVICE
S. J. GASSAWAY
1263 Main St. At Emerson Ave.
Phone Rah. 7-1611

MILTON MEAT MARKET
69 E. MILTON AVE. OPP. P. R. R. STA.
PHONE RAHWAY 7-0484
WEEK END SPECIALS
LEGS OF GENUINE BABY Spring Lamb ANY WEIGHT 36c lb
FRESH JERSEY Roasting Pork 38c lb
STRICTLY FRESH KILLED MILK-FED SMALL Roasting CHICKENS
LEGS AND RUMPS Milk Fed Snow White Veal 35c lb
STRICTLY FRESH KILLED MILK-FED Fancy Fowl
FRIDAY & SATURDAY ONLY
FRESH CUT Loin Lamb Chops 39c lb
100 PERCENT PURE HOME-MADE Sausage Meat AND COUNTRY STYLE Link Sausage
NEW CROP LONG ISLAND Sauer Kraut
FREE DELIVERY — PHONE YOUR ORDER

DON'T BE FOOLED BY A FULL JUNK YARD!
Don't listen to people who say—"They can't need scrap very badly. Look at that junk yard, or the auto graveyards—they've got plenty of scrap. And remember the last time we had a drive the stuff sat around for weeks." Tell such people these true facts . . .
Of course the junk yards are full. They are "factories" that turn out finished scrap—sorted, broken up, and bundled . . . ready for the mills of America. The scrap has to go through these yards, and it keeps going through fast!
The auto graveyards too, are busy. They specialize in used car parts, but produce plenty of scrap as well. In June alone, these yards moved 450,000 tons—for they are required to junk within 60 days as many cars as they buy.
As for Salvage Depots—communities all over the country are staging drives. All this scrap can't be taken away at once. The junkies can't handle it and the mills can't store it. But every pound is needed and will be used. We've got to pile it up ready for instant use at any time.
The day when all junk yards are empty, when the auto graveyards are cleaned out, when all the local scrap stockpiles are gone—that is the day to dread. It is a day to avoid at all costs.
So remember—steel is needed to fight the war, and millions of lives depend on it. This steel is made of 50% scrap—and the mills have not enough scrap to last even 30 days longer. Don't fail to do your part in this emergency.
Get your scrap ready for the drive that starts Monday!
★ ★ ★ ★ ★ ★ ★ ★
Watch this paper for details of the big scrap drive and what you must do to help
NEWSPAPERS' UNITED SCRAP METAL DRIVE
This Space contributed by The Rahway Record

High School P.-T. A. Urged To Assist In Civilian Defense

The part of high school youth in the war program was the chief topic of discussion at the meeting of the Rahway High School Parent-Teacher Association meeting Monday afternoon. Ralph H. Decker, high school principal, said of the readjustment of the high school curriculum to train men in aviation pre-flight courses and home army activities. He also outlined the need of the community for girls in relief and defense work.

Mr. Buckley Speaks

Reynolds C. Buckley, head of the first aid corps, spoke on what the association can do for first aid and civilian defense. He stressed the responsibility of all civilians in the protection of their homes and community health. He proposed the establishment of a local information bureau which would provide all local residents with complete knowledge of the civilian defense program.

The budget was read by Mrs. Charles Dean for Mrs. E. G. Schaefer, finance chairman, and anticipated expenditures of $13.35 were accepted. Mrs. Robert Bauernfrand, war film emergency chairman, reported a total of $5,563.45 raised throughout the city schools from sale of war bonds and stamps to date.

Committee Meeting

Mrs. Charles Peterson, parent-education chairman, announced that a meeting would take place at her house, 649 Stonge place, on October 29. Cecilia Kernan, child psychologist, will speak on "Parents and Child in Wartime."

Mrs. Charles Peck, membership chairman, reported 203 members.

The prize room of LONG PORTA was the winner of the attendance prize. Mrs. Paul Garber, membership chairman, reported on sale of solutions. Mrs. G. E. McFadden, club president, will serve as delegate to the State Convention October 28, 29 and 30.

Food Lecture

A delegation will attend a food lecture at Franklin School November 17. Miss Barbara Minaus reported on student activities.

For staff assistance at the Edison Club Tuesday at 10 A. M. Miss Josephine Haun reported on classes in nutrition and canteen work. A rummage sale will be held at St. Paul's parish house November 12 and 14. The association will take charge of local War bond sales November 7. Mrs. Ralph T. Marsh, program chairman, announced a night meeting November 16 also introduced the new teachers. Miss Lucy Gardner presented a poem.

Robert A. Coan, of the faculty, led the devotional exercises. Pledge Mrs. William A. Marsh, secretary, read the minutes. Mrs. G. E. McFadden presided.

Senior D. A. R. Members Hear History Of Rahway

Mrs. Arthur C. Kightlinger of the Senior D. A. R. presented a comprehensive history of Rahway to the Senior D. A. R. members at their meeting Monday evening before the Junior Group. D. A. R. at the home of Mrs. Eric Reisner, 1588 New Church street. During the business meeting plans were made to cooperate with the Red Cross and to participate in other patriotic work. At the next meeting which will be held November 9 at the home of Mrs. Thomas H. Hoppin, 1488 Church street, Robert A. Coan of the high school faculty will be guest speaker.

Record Ads Pay

K. Of C. Officers Take Over Posts

Rahway Council 1146, Knights of Columbus, installed officers for the coming year Tuesday evening. Anthony M. Pisako was installed as Grand Knight in the ceremonies conducted by District Deputy John Sprowls and Warden Owen Sheehy, of Jersey City.

Other Officers

Other officers inducted were the Rt. Rev. Msgr. C. J. Kane, chaplain; Henry Ballweg, deputy grand knight; Joseph A. McCartney, recorder; Alexander Ritter, recorder; Andrew J. McHugh, financial secretary; Edward P. McMahon, treasurer; John C. MILON, lecturer; John T. Browne, advocate; James J. Kinney, warden; John George Coleman, inside guard; John Nicholson, outside guard; Michael Link, trustee.

Mr. Hennessey Honored

After the meeting a dinner in honor of William J. Hennessey who resigned after serving 20 years as financial secretary, was served. The Rt. Rev. Msgr. Kane presented Mr. Hennessey with a desk set on behalf of the council. John A. McCartney was toastmaster. Speeches were made by Rev. Thomas B. Meaney, Mr. McMahon and Deputy Sprowls. John Miklos directed entertainment.

History

A bulletin giving the history of the Rahway Lodge from its founding in 1905 to the present date was presented to the council. Alexander Ritter was editor. Associate editors were Henry Ballweg, Andrew McHugh, Charles Schaefer and Eugene F. Kenna.

Four charter members of the organization were among the participants; they were Francis Fox, Edward McMahon, Anthony Maintz and Mr. Hennessy. There were also eight past grand knights, they were Michael P. Ennis, Mr. McMahon, Adam Schwindinger, George Andelfinger, Rudolph Sauer, Mr. Kinnesly, Eugene F. Kenna, and Mr. McCartney.

Mr. Kinnesly, who is chairman of the Military Committee, presented a wallet to Chief Boatswain's Mate Alfonse M. Ringrose, of the U. S. Naval Reserve.

—V—

SAUERKRAUT SUPPER

The St. Ann's Society, of St. Mark's Church, will hold their annual sauerkraut supper at the Church December 5. Mrs. George Curtis and Mrs. Thomas Moulton are co-chairmen.

—V—

Lost articles quickly recovered through Record want ads.

Bomb the Japs with Junk.

NEED GLASSES
Get them Now on Credit
At No Extra Cost!
THERE'S no interest or carrying charge when you buy your glasses at Goldblatt's and a registered optometrist assures you of properly prescribed eyewear.
Dr. Paul Malanui Optometrist
In Attendance Daily
Open Daily 9 A. M. to 6 P. M. Also Thurs., Fri. & Sat. Eves.
Goldblatt's
Credit Jewelers & Opticians
84 EAST CHERRY ST.
RAH. 7-1667

Chickering's
century plus—of experience in making fine pianos
is now given over to the making of delicate parts of war material.
BABY GRANDS and SPINETS
are available here only as long as our present limited supply lasts.
IT IS WISE ADVICE TO URGE YOUR SELECTION NOW
The Chickering offers you superb tone and mechanical performance and beauty of styling—all at a price you can well afford—and EASY TERMS are available for those desiring a budget plan of payment.
Griffith Piano Co.
605 BROAD STREET, NEWARK
238 W. FRONT STREET, PLAINFIELD
BOTH STORES OPEN EVENINGS

Here's the Way Leathernecks Go Ashore

United States Marines go ashore in style—treeing a 37 mm anti-tank gun behind them. The Leathernecks have at last found a car that will take all the knocks a Marine must take in fighting the Devil Dog type of warfare. This "Jeep" took part in a recent Leatherneck landing maneuver.

Kiwanis Hears Of OPA Rent Control

R. H. Sutcliffe, Deputy Area Rent Director of the OPA was the guest speaker at the regular weekly meeting of the Kiwanis Club held yesterday noon in the Y. M. C. A. Mr. Sutcliffe told of the problems connected with the Federal Rent Control law and convinced his hearers that everything possible was being done to handle the differences between landlord and tenant in an amicable manner.

Program Chairman Milton Koos announced that next week's speaker would be Edward Werner, former Vice-Minister to Poland. William J. Miller was elected a member of the club. Mortimer Oilbone presided with Dr. Chester M. Davis as secretary.

—V—

ELECTION DINNER

Dinner will be served from 6:00 to 7:30 under the auspices of the Church Workers of the Holy Comforter Episcopal Church on Election Night, November 3.

Sunday School Will Hold Rally Day Sunday

The various departments of the Sunday School will take part in the Rally Day exercises on Sunday at the Holy Comforter Episcopal Church under the direction of the superintendent Rev. Russell E. Potter and Mrs. Russell E. Potter, Directress of Religious Education. The departments taking part are Pre-School, Primary, Junior, Intermediate, Senior, and the Teacher Training Class. The program will include songs and recitations by the members of the various groups.

—V—

PLAN VICTORY BRIDGE

Plans have been made by the Ladies' Auxiliary of the Y. M. C. A. for a victory bridge party to be held October 29, 2-5 P. M. at the "Y", with Mrs. Peter J. Spier as general chairman. She will be assisted by Mrs. Harry Cuney in charge of refreshments and awards; Mrs. Fred G. Pfuffer, Mrs. Harry Dinsen, tables; Mrs. Chester Clark, Mrs. George Algeo, Mrs. Raymond P. Eggers, decorations; Mrs. Alvin James, Mrs. William Ader, Mrs. Helen Headley, cards; Mrs. Sidney Schulis, Mrs. Charles A. Schulis, tallies.

—V—

Not one contestant Record advertiser has quit business or failed in the past ten years

FOR SALE
Single graves and choice plot with or without Perpetual Care in beautiful Hazelwood Cemetery, West Lake Avenue. Office 88 East Cherry Street, Rahway. Telephone: Rahway 7-0112. Nights or Sundays call Rahway 7-0128-W.

Rahway Nurses' Registry & Exchange
(Licensed)
NURSES AVAILABLE
Call Rahway 7-1195

Assemble Your Own Bedroom From Koos Bros.
Open Stock Maple
Here is a truly remarkable bedroom group in Solid Golden Beryl Maple — the finest, hardest maple known since Colonial days. You may choose from at least a hundred different pieces and make innumerable combinations, for every piece is matched and interchangeable. Each piece is heavily and soundly constructed, yet beautifully proportioned. The unusually smooth, deep lustre is achieved by many hand-sandings and rubbings. Assemble your own suite, just as you need it to fit your room and your budget. You will find exactly what you want whether you are furnishing a master bedroom with canopy bed or a tiny guest room with bunks.
KOOS BROS. KEEPS PRICES LOW
Bed $26.50
Night Stand $11.95
Chest Desk $39.95
Ladder Back Chair $14.95
Wall Rack $8.95
Cape Cod Chair $46.50
In assortment of colors
Ottoman to match $14.95
Bunk Bed with Guard Rail and Ladder $58.95
Dresser $44.95
Chair $18.95
Canopy Bed $54.50
Night Stand $17.95
Vanity with Mirror $49.95
Chest $44.95
Bed $23.75
BUDGET ACCOUNTS
OPEN EVENINGS UNTIL 10
KOOS BROS.
ST. GEORGES AVE. Highway 27 RAHWAY, N. J.

War Stamps On Sale At All Theatres In Nation-wide Campaign

Speaking FOR THE Records

Classical—John A. O'Connor
Popular—Joseph G. Smash

Christmas Package

A Gift Suggestion of the week, or month, or year, this month is the purpose of about 30 of the civilian, military and navy men who are and know people who collected the material for the package for overseas. It has been a long haul—and a long haul—and so much material—military, civilian and navy—has been collected that it is a problem to record so put the "Christmas Package" which can be sent to any overseas address, and which is a service that is important part of the morale of our men in the service.

Mr. Hugh Mulligan, Mr. Joseph Polo, and Mr. Theodore Sodler, the Chairmen of the committee, are now in charge of holiday packages to overseas men. In order to provide the boys over there with a present that will furnish them with unlimited entertainment in their leisure hours, we think that you should consider seriously sending them the overseas record packages which we describe above.

Popular

Recommended for listening or dancing: In A Commercial Mood—Glenn Miller—"Moonlight Serenade" Dearly Beloved" coupled with "I'm Old Fashioned." This record is done by "Skip" Nelson, the new discovery who took Ray Bauer's place when Ray decided to leave. Ray's vocal effort is not missed at all by this writer when Ray left, and comparing them I couldn't have chosen a better replacement for the "Drop" Ray. Usun "Skip" Nelson.

The ballads mentioned above are delightfully played and sung, lightfully sung, and should prove a good addition to anyone's collection of popular music.

In a Vocal Mood—Dinah Shore's very lovely recording of "Why Don't You Fall in Love With Me." On the reverse Dinah sings "Dearly Beloved." Miss Shore is interpretations of the popular ballads of the day are not new to the record buying public by any means, and once again she proves herself to be one of the most popular female vocalists of the music world.

In A Jazz Mood—That man Benny Goodman is again "Barney, Barney" is again "Barney." Famous Orchestra, and who at present is free-lancing about the country, comes out with two brand new sides that he cut with his orchestra of Ellington's band. Ben Webster's fine tenor has a featured spot on both sides, and likewise Rex Stewart and his beautiful trumpet work.

The records cut are "C" Blues, and "Brown Buggy." Another new release strictly in the jazz idiom is the "Wings" Manone recording of When My Baby Walks Down the Street" and "My Honey's Lovin' Arms." The titles are well played and present a fine finish to this one beat. The highlight on both sides of this disc is the wonderful tenor sax work of Leon (Chu Berry). Other great jazz artists on the disc are "Wings" on trumpet, "Buck" Scott on trombone, Gus Petterer blows the clarinet, Ernie Hughes on piano, Zeb Julian on guitar, Sid Jacobs on bass, and the Bee and only "Cozy" Cole on drums a welcome addition to any jazz library.

WE NEED SCRAP RECORDS!!

BROKEN or CRACKED!

We Pay Cash For Them! BRING 'EM IN

RAHWAY MUSIC SHOP
1526 MAIN ST.
Rahway, N. J.

Drama, Comedy At Liberty Theatre

"Escape From Hong Kong" at the Liberty Theatre, Elizabeth, features Marjorie Lord in an intriguing role in which her dramatic abilities are well established. William Nigh directed the excellent drama with Leo Carrillo, Andy Devine and Don Terry are also featured in the picture.

The accompanying feature is "This Time for Keeps" satirizes the quarrels of newlyweds following the honeymoon, with Ann Rutherford playing a young married and Robert Sterling enacting the young husband. Virginia Weidler is the irrepressible "kid sister" and Guy Kibbee and Irene Hervey are the parents-in-law. Both pictures will be shown at the Liberty Theatre starting today through Sunday.

Popularity of Artury Sign Of The Times

The recent phenomenal popularity of Gene Autry, Republic's singing cowboy may be interpreted as one of the signs of the times. So great has been the popularity demand for wartime and more western films that Republic, which has guided and sponsored the destinies of Autry ever since he was a fledgling cowboy entertainer, now presents the crooning western hero in an outsize feature production of "epic" proportions, "Call of the Canyon," opening Friday at the Empire Theatre for a three-day run.

On The Same Program

Headlining Hugh Herbert and a whole corps of other comedians, there's "The Born Speaker Minute," Universal's laugh-film. The film is described as the hilarious hodge-podge of bokum. It is about what happens in the Falls when one of the local lights, played by Herbert, invents a patent prepared pudding with a treasure of Vitamin Z.

It's a plot and counterplot of nonsense, with the thread too, of a boy-and-girl theme enacted by pretty Peggy Moran and Tom Brown.

Prominent Co-players

Others featured in the cast are Guy Kibbee, recently the hit of the Durbin picture, "It Started With Eve," and Elizabeth Kennedy, Gus Schilling, Catherine Doiasd and little Elizabeth Taylor.

Loose leaf pets through Record want ads.

Palace Blue Room

LARGEST CIRCULATED BAR IN CENTRAL JERSEY
1332 Main St., Rahway. N. J. Rah. 7-1627
Orchestra Nightly • Entertainment
THE PLACE THAT IS DIFFERENT
Featuring Swing and Hawaiian Music, Continuous Entertainment and Dancing Nightly. Excellent Food
NO COVER CHARGE — MODERN PRICES
WE CATER TO PARTIES AND BANQUETS

Yes indeed!.. the boys sure do like the news from home

It makes no difference whether he is in the Army, or the Navy, the old hometown paper is a most welcome gift.

He may be stationed at Pearl Harbor, Alaska, Puerto Rico . . . the Canal Zone, or just somewhere in the good old U. S. A. . . . But the paper will reach him Regularly.

Your son, brother, husband, sweetheart, or perhaps just a friend, is still interested in the sports, social, church and political news of his home town . . . RAHWAY. In no other way will he get so much interesting news for such a small cost, than by getting his weekly copy of

The Rahway Record

• SIX MONTHS $1.25
• ONE YEAR 2.00

Mailed anywhere in the U. S. A. or Possessions

Amphibious Force Commander

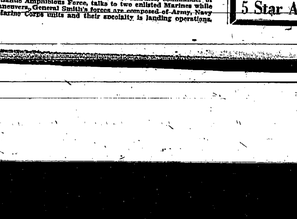

Major General H. M. Smith of the U. S. Marines, commander of the Amphibious Forces, talks to two enlisted Marines while on the Atlantic Amphibious Force, a force composed of Army, Navy and Marine Corps units and their mobility is landing operations.

At Rahway Theatre

Humphrey Bogart looks on as Mary Astor buys her ticket for "Across The Pacific" from Kore Lake. This Warner Bros. Jam-packed adventure opens at Rahway Theatre Sunday and running four days.

At Rahway Theatre

The remarkable Andrews Sisters LaVerne (top) Patty and Maxene in Universal's "Give Out, Sisters," at Rahway Theatre beginning Sunday.

Top-Notch Singer

Gene Autry currently starred in the new Republic picture, "Call of the Canyon," at Empire Theatre Friday through Sunday.

Kaltenborn Opens Town Hall Series

H. V. Kaltenborn, veteran news commentator whose voice reaches millions over the National Broadcasting Company network will launch the fourth annual season of current events lectures sponsored by the Town Hall of Essex County, Monday evening in the Mosque Theatre, Newark. His topic will be "Are We Winning the War?"

Mr. Kaltenborn made his radio debut in 1921 over Station WZ, then operating from Newark. At that time he was Associate Editor of the Brooklyn Eagle. Within a few years he was broadcasting the news regularly over Station WEAF and by 1930 had joined the Columbia Broadcasting System. In the fall of 1938 H. V. Kaltenborn became the narrator of history as for three solid weeks he stood by his microphone commentating on and analyzing the Czechoslovakian crisis. Later, Kaltenborn brought the impending doom of the Polish crisis into every American home.

The relative financial security of Argentian families compared with that of residents of Axis countries is measured in some degree by the fact that the people of one American state owed more life insurance protection than all Axis nations in Germany, Italy, and Japan, combined.

If you have any items of local interest write or phone the society editor, The Record, Rahway 7-0600.

Bogart Stars In 'Across The Pacific'

The stars of "The Maltese Falcon" remember it, return to the Rahway Theatre Sunday in another adventure thriller, Warner Bros' "Across The Pacific." Reuniting Humphrey Bogart, Mary Astor, Sydney Greenstreet and Director John Huston, "Across The Pacific" pits Bogart against a ruthless band of would-be Jap saboteurs who plan the destruction of the Panama Locks of the Panama Canal.

The time is pre-Pearl Harbor and Rick Leland (Humphrey Bogart) has just been dishonorably discharged from the U. S. Army in which he was a captain. Turned down by the other services and the Canadian Army because of his record, Rick heads for the Orient and the Chinese Army. He slips on the "Genoa Maru," a Japanese vessel.

Aboard, he meets Dr. Lorenz (Sydney Greenstreet) and Alberta Marlow (Mary Astor). Lorenz, admittedly a great admirer of the Japanese, plies Rick with liquor and gets him to reveal his past and also the fact that he knows the details of the Panama Canal defense installations.

When the ship docks in New York, Rick leaves and reports to his superior. It now becomes known that Rick is in the Army Secret Service and trailing Lorenz. En route to the Canal Zone, Rick sees him the Canal's defense secrets when the boat reaches Panama. Alberta, being going to Panama to the Bountiful Plantation there, becomes Rick's self-appointed assistant, although unconscious of his real identity. They fall in love.

In Panama, things begin to pop. Rick turns over certain information but Lorenz becomes suspicious of him and Rick is seriously injured by Lorenz's aides. Following a telephone call, Alberta mysteriously disappears from the Bountiful Plantation.

Rick next learns that the plantation is the secret hideout of Japanese agents, led by Lorenz, who are plotting the destruction of the Gatun Locks of the Panama Canal. Rick realizes he has let fast—and that he dies.

On the same program there's another of Warner's musical, vocal, instrumental and acrobatic, are sure to be especially combined with romance and comedy in Universal's lighthearted funfilm, Give Out, Sisters.

Iselin Theatre
OAK TREE ROAD - ISELIN
Phone Metuchen 6-1270

FRI. - SAT. Oct. 23 - 24
"GONE WITH THE WIND"
SUN. - MON. Oct. 25 - 26
"WINGS FOR THE EAGLE"
— ALSO —
"UNSEEN ENEMY"
TUES. - WED. Oct. 27 - 28
"MAYOR OF 44TH STREET"
— ALSO —
"CORPS VANISHES"
THURSDAY ONLY — Oct. 29
"MY FAVORITE SPY"
— ALSO —
"ATLANTIC CONVOY"
FRI. - SAT. Oct. 30 - 31
Bing Crosby-in "HOLIDAY INN"

CRANFORD
PHONE CR 6-0800
FRI. - SATURDAY
"THE FIELD MOUSE"
Weekdays at 2:00 and 8:40
Sunday at 1:00 - 4:00 - 7:00 - 10
Matinee Today 2:00
Evening 8:00 - 9:30
Weekdays 7:00 - 9:00
Saturday 3:00 - 5:30 - 8:30
SAT. MORNING 10 A.M.
FREE SHOW
15-lbs of Scrap Your Admission
SUN. - MON. - TUES.
Humphrey Bogart, Mary Astor
"Across The Pacific"
Sharon Tate, 1:00-4:30-7:30-10:35
Weekdays 7:20 - 9:05
Saturday at 1:00 - 7:10 - 10:05
Sunday at 3:00 - 5:30 - 8:30
STARTS WED., OCT. 28
Clark Gable Lana Turner
"Somewhere I'll Find You"
Shown at 2:45 and 8:50
"Brooklyn Orchid"
Shown at 1:00 - 7:10 - 10:00

Empire Theatre - Fri. thru Sun.
Gene AUTRY
CALL OF THE CANYON
SMILEY BURNETTE
THE SONG OF THE CANYON
A REPUBLIC PICTURE
Plus HUGH HERBERT in
"There's One Born Every Minute"
WITH TOM BROWN
GUY KIBBEE PERCY MORAN
EDGAR KENNEDY

Throw YOUR SCRAP into the FIGHT

SPECIAL SCRAP MATINEE THIS SAT. MORNING (Oct. 24th) AT 10 A.M. — 10 Lbs or more of scrap metal will admit anyone FREE for this morning show.

RAHWAY
Rahway 7-1320

Rhythm Fans
FRED ASTAIRE
GINGER ROGERS
TOP HAT
A Gay, Glad, Glorious Show!
Gorgeous Girls! . . . Five song hits! . . . Big Comedy Cast including Edward Everett Horton, Helen Broderick, Erik Rhodes, Eric Blore.
IRVING BERLIN
2ND BIG HIT
LOVE RUNS WILD . . . AS LAUGHS RUN RIOT!
Meet THE STEWARTS
with William HOLDEN Frances DEE
Grant Mitchell • Ann Gillis • Roger Clark • Marjorie Gateson • Anne Revere
SUN., MON. TUES., WED. 2 HITS
That Maltese Falcon Team is Back!
ABSOLUTELY AND PLUSTICALLY MORE WONDERFUL THAN MALTESE FALCON!
HUMPHREY BOGART
ACROSS THE PACIFIC
MARY ASTOR
Sydney Greenstreet
Plus
GIVE OUT, SISTERS
with ANDREWS SISTERS DON BAILEY, JR.
Charles HUTTERSHOW • WALTER CATLETT
WILLIAM FRAWLEY • THE HYW' MEN and MEL

NOW LIBERTY On The Screen—2 Hits
ON OUR STAGE 5 BIG TIME ACTS VODVIL
"ESCAPE FROM HONG KONG"
LONG CARTER Lee Carrillo Donald Irvine, Dan Duryea
"This Time for Keeps"
Robt. Sterling—Ann Rutherford

STATE THEATRE
WOODBRIDGE
Today Through Saturday That Great All American Picture
"WINGS FOR THE EAGLE"
Starring
ANN SHERIDAN with Dennis MORGAN
SATURDAY MORNING AT 10 A. M.
SPECIAL SCRAP MATINEE
SUNDAY THROUGH TUESDAY
Irene DUNNE SUICIDE SQUADRON
"LADY in a JAM" Anton WALBROOK
— ADDED SUNDAY NITE —
5 Star Acts of Bwy. VAUDEVILLE

Record Want Ads Reach The People And Get Results

WANT ADS ACCEPTED TO 5 P. M. THE DAY BEFORE PUBLICATION. THESE ADS CASH IN ADVANCE.

RATES—3 cents per word cash in advance, minimum charge 50 cents. Agency rate $1c cents per word. Lower rates for 2 or more times.

The Rahway Record "The Home Newspaper" **Classified Advertising** CLASSIFIED ADVERTISING INFORMATION

The Rahway Record reserves right to edit or reject any classified advertising. All ads must conform to The Record rules and classification standards. Errors must be reported after first insertion as the publisher will not be responsible for more than one incorrect insertion.

Classified ads will be accepted advertisers not wishing to make their identity. For this there is no extra charge.

Auto Service

YOUR CAR NEEDS SPECIAL attention for this winter. Phone or call for pick-up and delivery. We specialize in ignition. All genuine parts used. Five brands of anti-freeze in stock. Reliable service. 1283 Main Street, Rahway

BETTER NOT NEGLECT THESE very important services to your automobile! Have your car lubricated, summer oil and grease to Tydol, winterize radiator and insure the chassis, check tires and battery, check radiator refill with anti-freeze solution. We do the job right. Howard Jones Tydol Service, Irving and Milton.

Autos For Sale

YOU CAN BUY THESE GOOD USED AUTOMOBILES WITHOUT ANY RED TAPE

'36 Buick, Model 41 Sedan, Radio and heater. Good tires, low mileage. $835.

'39 Pontiac Cylinder Sedan Radio and Heater, exceptional buy. $750.

'38 Chevrolet Coupe. Good tires. Radio and heater. $625.

'37 Buick Model 70 Sedan. Blue and gray, good tires. Will sacrifice $575.

'36 Pontiac Sedan. Radio and heater. Ready for dependable transportation $275.

ROLAND REAGE, Inc.
George and W. Milton Ave.
Rahway 7-0075

'39 FORD COUPE, PRICE, $550. Good car for defense worker. Call Rahway 7-0273-W.

Contracting

Carl B. Ehdre
Roofing and Siding
Alterations and Modernization
Remodeling. Loans Arranged. 1108 Irving Avenue. Telephone Rahway 7-0831-W. Oct 22 4t

Painting, Decorating

J. R. REVOIR, PAINTER AND paperhanger, Box 168, Woodbridge. Phone Woodbridge 7-0364 or 7-0706. June 11 tf

Special Services

IS YOUR SEWING MACHINE giving you trouble? Have it repaired with factory repair special. Singer Sewing Machine Co. 234 South Wood Avenue, Linden, N. J. Phone Linden 2-3094. Oct 1 tf

MASON CONTRACTOR, CONCRETE or cinder driveways, sidewalks and water proofing. All kinds of alteration work. Telephone Elizabeth 2-6621. Oct 8 3t

NEW STOCKS ON HAND, EXIDE and Delco Batteries. Rentals, free charging and quick charging while you wait. Heller's Service, formerly City Battery Service, 1283 MAIN Street, Rahway. Oct 8 4t

"THERE IS A RIGHT AND A wrong way to do everything. But when we repair your shoes and heel and resole your hat you know that every step in the process and all materials used are right. Our men are experts in their lines." Rahway Hat Renovating & Shoe Repairing Shop, 49 East Cherry Street.

Money To Loan

Money to Loan
On Bond and Mortgage
Five & Ainsworth
Rahway National Bank
Building, Rahway, N. J.

Professional Services

Voice Instruction
Mme. Miquel Studios
1152 New Brunswick Ave.
Phone Rahway 7-0171.
Sept 18 tf

Help Wanted

DOOR MAN AND TICKET taker; man over 45 of good appearance. Apply Rahway Theatre.

MEN—PART TIME WORK. Add to your present income. National organization has several openings for capable men to do part time interview contact work; no selling or selling fee basis; also several full time positions available on salary basis. At least high school graduates. Strictly accurate information should include age, education, citizenship. Reply confidential P. O. Box 262, Newark, N. J.

Help Wanted Female

WANTED HOUSEWIVES
Interested in part time 19:30 A.M. to 1 P.M. or full time work.
W. T. GRANT CO.
44 Cherry Street
Oct. 16 tf

EXPERIENCED MAID FOR GENERAL housework. Laundry, cooking and cleaning. 1111 Jaques Avenue.

LOCAL GIRL OR WOMAN AT once for position of society editor on this newspaper. Contact Mr. Marple, The Rahway Record, 1470 Broad Street.

THE RAHWAY RECORD HAS A POSITION OPEN FOR A GIRL OR WOMAN IN EDITORIAL DEPT.

The position requires about 35 hours time per week and finishes Thursday afternoon. Special training in newspaper work is not absolutely necessary. But some experience in the place must be able to operate the typewriter with a fair degree of speed. A shorthand required. A capable mature woman would be acceptable. Salary commensurate with ability and performance of duties.

Contact Mr. Marple
The Rahway Record

WANTED CAPABLE HOUSEkeeper and cook particular, no washing by ironing. Call Rahway 7-0273, morning only.

AL EMBOSSED CHRISTMAS Cards. $3 up with name $1.00. Leader $1.00 $5 up $1.50. Stationery. No investment. Approvals. Sample Card. 315. Elmira, N. Y.

BOOKKEEPER—CASHIER Experience preferred but not necessary. Full time — good salary. Write Record Office.

WOMEN TO CARE FOR 4½ year old boy. Part or full time. Call Rahway 7-0269-R.

WANTED WHITE WOMAN TO do housework one day a week. Call after 5:30. 338 Seminary Avenue.

EXPERIENCED STENOGrapher for general office work. Write Record Box 477.

WANTED MAID FOR PART time work. Two in family. Telephone Rahway 7-0637.

MIDDLE AGED LADY WANTED to care for invalid in Cranford. Call after 5 P. M.

WANTED HIGH SCHOOL GRADuates with knowledge of typewriting for positions with the Western Union as Operators and clerks. Applicants selected will be paid while training and upon graduation from our school will be permanently assigned to permanent offices. Previous business experience not necessary but must be able to pass Western Union Telegraph Office. 1492 Irving Street, Rahway.

Situations Wanted Female

RELIABLE WOMAN WISHES position mornings, as mother's helper or will take care of invalid or old person. Write Record Box 471.

Coal - Coke

DON'T BLAME YOUR HEATING plant until you're sure. If you have a good furnace that does not give adequate heat when burning Blue Coal, be sure to insure the furnace needs servicing. Blue Coal is known as "America's Finest Anthracite." George E. Frines, Inc., Rahway, N.J.

COAL, COKE, WOOD, Delaer in Blue Coal, coke, fuel oil and mason materials.

Male Help Wanted

MEN WANTED FOR LAUNDRY work. Experience not necessary. Will teach beginners. Steady work. Good pay. See Mr. Nagle, Hamilton Laundry Co. 276 Hamilton Street. Sept. 24 tf

MACHINISTS
Experienced All Around
Day Shift Only
Apply in Person
Rahway Machine Tool Corp.
23 West Scott Avenue
or Telephone
Rahway 7-1060

MEN, WHITE OR COLORED, to work on repairing steel drums. Apply Rahway Iron Works, 1500 Main Street. Oct 22 1t

WE SELL AND INSTALL ARVIN auto heaters. Also super charger for "save gasoline." See us for anything that is good for your car. Heller's Service, 1283 Main Street, Rahway. Oct 9 4t

MEXICAN CHIHUAHUA PUPpies, fine, charming pets, 6 weeks old. Telephone Rahway 7-0421-J. Oct 15 3t

COMBINATION COAL AND GAS ranges easy enamel. Wine press and one hand windows. 434 Union Street. Oct 15 3t

SMALL ELECTRIC REFRIGERAtor for sale. 297 Central Avenue.

CLARENCE PARKER CHRIST-mas Cards, 50 for $1.00; up. Name imprinted. 1334 Pierce Street, Rahway 7-0621-J.

SMALL GAS HEATER, FEATHERbed also brand new hair mattress. Pieces for sale. 1236 Price Street.

DINING ROOM SET AND PROfessional hair dryer. Call after 7 P. M. Rahway 7-0204-J.

CHILD'S STROLLER IN GOOD condition. Reasonable. 338 Grand Avenue, Rahway 7-0744.

CROSLEY RADIO, CABINET style, for sale. $10. Good condition. Call Rahway 7-1775.

THREE PIECE LIVING ROOM set, in good condition, $30. Must sacrifice account of moving. Telephone Rahway 7-1239-W.

TWO PAIR OF RUST DRAPES, 83 pair, practically new. Two Venetian blinds for sash, kitchen windows, $3. Chromium dinette set, 4 chairs, formica with folding benches, $14. Rahway, N. J. P. O. Box 505.

HOUSEHOLD FURNITURE, 2 bedroom suites, writing desk, radios, dining suites, odd tables, chairs, rugs, full size, three-quarter and single beds. Mrs. Ella McGough, 347 Linden Avenue.

LADIE'S COAT, BLACK, LIKE new, size 38, $7.00. Girls' coat, size 14, $1.50. Living room settee with slip cover, $5.00. Dining room set, all occasions, 50 cents to $1.00 a piece. Kitchen table, $1.00. Duffbed with slipcover, $3.00. 2292 Price Street.

TWO PAIR CHILDREN'S TAP shoes, size 6½, and 13. 340 Linden Avenue, Rahway 7-0497-R.

TWO TICKETS FOR THE RAHway Theatre have been left for Mrs. F. Atkinson, 1113 Fulton Street. Just bring this ad to The Record office before October 29.

Wanted, Rooms, Board

REFINED SECRETARY WANTS room—with—kitchenette, use kitchen privileges, also garage space for car and house trailer. Write Record Box 468.

Apartments Unfurnished

TWO ROOM APARTMENT, UNfurnished, centrally located. Occupancy November 1st, phone Rahway 7-0442-W.

THERE ARE TWO TICKETS TO the Rahway Theatre for Mrs. G. E. Turner, 1236 Pierce Street. Bring ad to The Record office before October 29.

Houses To Let

TWO-ROOM BUNGALOW, PUBlished on unfurnished, telephone Rahway 7-0192-R after 5 P. M.

Apartments Furnished

IF YOU DO NOT FIND A SUITable apartment advertised, it may be possible to locate one through advertising for it; and stating the number of persons in the family and other information about yourself.

Apr 16 tf

Business Place To Rent

1614 IRVING STREET, RAHWAY. Store, heat furnished. Rent $45 monthly. Possession November 1st. Reliable tenant. Apply Mr. Reiten & Co., 216 Hobart Street, Perth Amboy.

ATTRACTIVE SMALL STORE room to lease. 1419 West Grand Avenue, Rahway, good window space, low rental. Howland Telephone Rahway 4-1050. Oct 22 4t

Wanted To Rent

WIDOW DESIRES LARGE pleasant unfurnished room and kitchenette. Write Record Box 462. Oct. 1 3t

WANTED HOUSE WITH SIX OR more rooms. Occupancy November 1st. Can furnish references. Inquire 1353 Pierce Street. Oct 8 3t

WANTED FIVE OR SIX ROOM house or apartment for elderly couple no children. Occupancy November 1st. Telephone Rahway 7-0467-W. Oct 8 3t

WANTED, 2 OR 3 ROOM HOUSEkeeping apartment, furnished or unfurnished. No children in family. Go to business. Best references. Telephone Rahway 7-1179-J between 6 and 7 P. M. Oct 22 2t

SMALL BUNGALOW OR FOUR room unfurnished apartment. Occupancy Nov. 14. Granbulva, 126 West Lincoln Avenue.

THERE ARE TWO TICKETS TO the Rahway Theatre waiting for Mrs. Bruhswick Avenue. Bring this ad to The Record office before October 29.

Notice

NOTICE

Public notice is hereby given that the Board of Adjustment of the Township of the City of Rahway will hold a public hearing on the application of Mr. Nagel, Michael Grady, 56 Cedarwood Ave. Seven & 2 owners name address. Premises affected Subject is 470-3-3 West Scott Avenue. Block 284 Lot 24, at present zoned for a two family dwelling. Request for a variation from the requirements of the Building Zone Ordinance so as to use the said premises for business and stores to specify the use of premises as a Clothing Store. Hearing to be held on the evening October 23, 1942 at 8:15 P.M. Written and for remote objections and statements as may be presented to the Board.

Lewis A. Springer, Secy.
Board of Adjustment

UNION COUNTY COURT OF CHANCERY

IN THE MATTER OF THE APPLICATION OF WALTER JOSEPH KOBINSKY, ANNA KOBINSKY, ANNA NOVE WIFE RUDOLPH AUGUST KOBINSKY AND CATHERINE KOBINSKY HIS WIFE, RUDOLPH AUGUST KOBINSKY AS NATURAL GUARDIAN OF ANNA KOBINSKY, CATHERINE KOBINSKY AND ROBERT KOBINSKY, HIS WIFE, EDWARD KOBINSKY AS NATURAL GUARDIAN OF ROBERT KOBINSKY, CATHERINE KOBINSKY AS NATURAL GUARDIAN OF ROBERT KOBINSKY, NICHOLAS KOBINSKY AND JEAN KOBINSKY, HIS WIFE, MICHAEL JOHN KOBINSKY, FOR ADMINISTRATOR, ANTHONY JOSEPH KOBINSKY, HIS WIFE, VERONICA KOBIN, RUDOLPH AUGUST KOBINSKY AND CATHERINE KOBINSKY, ARTHUR RUDOLPH KOBIN, JOAN ANN KOBIN, BARBARA KOBIN, ANNA KOBIN, EDWARD WILLIAM KOBIN, ROBERT JAMES KOBIN, WILLIAM NICHOLAS KOBIN, JEAN KOBIN AND MICHAEL JOHN KOBIN, HIS WIFE

ORDER

Walter Joseph Kobinsky and Anna Novice Kobinsky his wife, Rudolph August Kobinsky and Catherine Kobinsky his wife, Rudolph August Kobinsky as natural guardian of Anna Rudolph Kobinsky and Joan Ann Kobinsky infants, Edward Michael Kobinsky and Della Kobinsky his wife, Edward William Kobinsky, Edward Robert Kobinsky, William Nicholas Kobinsky, Jean Kobinsky, Michael John Kobinsky, Anthony Joseph Kobinsky and Veronica Kobinsky, his wife, Rudolph August Kobinsky and Catherine Kobinsky his wife Rudolph August Kobinsky, Arthur Rudolph Kobinsky, Anna Kobinsky, Infants, Edward William Kobinsky and Robert Kobinsky, Infants, William Nicholas Kobinsky, Jean Kobinsky, Michael John Kobinsky, be and they is hereby appointed to assume the respective ranges of Walter Joseph Kobinsky, Anna Kobinsky, Rudolph August Kobinsky, Catherine Kobinsky, Rudolph Kobin, Joan Ann Kobin, Barbara Kobin, Anna Kobin, Edward William Kobin, Robert James Kobin, William Nicholas Kobin, Jean Kobin and Michael John Kobin and after the 19th day of November, next and that within ten days hereafter the said petitioners shall publish a copy of this order in the Rahway Record, a newspaper printed in said County and that within twenty days hereafter said petitioners shall cause said petition, affidavits and a copy of this order to be filed with the County Clerk of Union County and that within the same time said petitioners shall cause a certified copy of this order to be filed with the Secretary of State according to the statute in such case made and provided.

Edward A. Wolber
Clerk

On Motion of
Bernard Lindenbury & Herrigel
Attorneys for Petitioners

Oct 22 4t

Notice

NOTICE

Public notice is hereby given that the Board of Adjustment of the Zoning Commission of the City of Rahway, will hold a public hearing on the application of B. & A. Realty Corp. adjoining property owners and the premises affected known as 148-B, George Ave., Rahway, N. J., owner, B. & A. Realty Corp., address Lonville Avenue, Avenel, N. J., are asking for a variance to permit the erection of the Building Zone Ordinance so as to be allowed to change the present building from a gas family dwelling to a proposed four family dwelling. Hearing to be held on the evening of November 16, 1942, at 8:15 P. M. Written and for remote objections and statements as may be presented to the Board.

Lewis A. Springer, Secy.
Board of Adjustment.

Notice

NEW JERSEY CIVIL SERVICE TESTS

Monday, November 23, applications Apply Civil Service Commission, State House, Trenton, New Jersey.

The following special tests are held for the purpose of establishing lists of eligibles. The salary rates shown below are for the entrance rate. In the case of pay in the county and municipal services will vary from those in the State service. Will be somewhat higher or lower in some counties and municipalities depending upon the local service conditions and municipalities.

Open to male and female citizens 18 months resident in the State for the position of Assistant Chief Engineer, Highway Department, salary $4,000 to $5,000 per annum

Total Of $3,162.60 In Bonds Stamps Sold By Volunteers

The Republican Women's League sold the sum of $1,446.15 in bonds and stamps last Saturday to be the leading group for the week of those who volunteered and are selling bonds and stamps under the sponsorship of the Women's War Savings Committee. The workers in the week's leading groups are Mrs. Kenneth Van Horn, Mrs. Fred Pfeiffer, Mrs. Albert Schaefer, Miss Barbara Stewart, Mrs. Thomas Stark, Mrs. A. Pagano, Mrs. Peter Sebening and Miss Barbara O'Donnel. The total amount of bonds and stamps sold during the past week was $3,162.60.

Lady Foresters

A total of $307.15 was sold on Thursday by Rahway City Circle Lady Foresters. The members of this group, being Mrs. George Dingfield, Mrs. Charles Crowell, Mrs. John Crosby, and Mrs. Stuart Graham.

The Rahway American Legion Auxiliary on Friday sold a total of $420 with the salesmen being Mrs. Edmund Smiley, Mrs. Frank Gordon, Mrs. Harry Brunt, Mrs. John Kaelin, Mrs. Benedict Anderson, Mrs. Albert McLaughlin, Mrs. Oliver Cuttariski and Mrs. Griffith Orman.

Woman's Club

The Rahway Woman's Club worker sold a total of $52.35 last Sunday. The workers were Mrs. H. B. Alston, Mrs. William Heskin, Mrs. George McClintock, Mrs. S. J. Borden and Mrs. David M. Taylor.

Monday the total amount sold by the Red Cross Production Room was $909.20. Fred Schwartzer, Miss Dorothy Carswell, Mrs. Jason Kemp, Mrs. Clarence McGuire, Mrs. W. B. Dalke and Mrs. B. A. Reeves.

OBSERVE NAVY DAY

Navy Day was observed last Tuesday in a program on the Rahway Elks' Home sponsored by the Veteran's Central Committee. William J. Kenney is chairman of the special committee arranging the program. Dancing will follow the ceremonies.

ELECT OFFICERS

At a recent meeting the Rahway Mass Choir elected temporary officers as follows: Seymour Lester, president, David Mattox, vice-president, Miss Harriet Lehman, secretary, Richard Schmik, treasurer. The next meeting will be held Monday in the synagogue at 8 P. M. and will be followed by a social period.

ANNOUNCE BIRTH OF SON

Mr. and Mrs. Mitchell Christie of 1035 Maurice avenue announce the birth of a son, Norman Mitchell Christie, on October 12 at the Rahway Memorial Hospital.

Organizations To Conduct Sale Of War Bonds This Week

Organizations which will be in charge of the sale of war bonds and stamps at the public booths during the coming weeks are as follows: tomorrow, Ladies' Auxiliary of the Rahway Hebrew Congregation; Saturday, First Baptist Church; Sunday, Episcopal Church of the Holy Comforter; Monday, Zion Lutheran Church; Tuesday, First Presbyterian Church; Wednesday, Second Presbyterian Church; Thursday, St. Mark's Church. The Public Library has purchased $16,100 worth of war bonds through the Women's War Savings Committee.

Basic Needs Shelter Only One To Be Used In Future

Marine Corps League Picks Name Officers

The Trend of Things

SKETCHED IN THE MERCHANDISE MART, CHICAGO, ILL.

Pelts recently taken among servicemen indicate their preference for utilitarian Christmas gifts. Retailers are therefore early stocking items of this type, realizing packages desired for overseas must be sent far in advance of expected delivery date. They are also mindful of the 6 pound weight and shoe-box size limitation on them. Gifts chosen to the heart's desire of servicemen as shown by poll include: money belt (for safe keeping of cash, tickets, passes, etc.); pocket knife (for whittling, writing, etc.); overnight bag (serving as clothes bag, dresser drawer); Many servicemen dote on waterproof watches and such tricky items as brushes with cache on top for toilet articles.

Busy British Have Huge Task Housing American Soldiers

British builders are in the thick of one of the biggest, fastest jobs they have ever tackled. It is the housing of our great and growing American armies and air forces. So pressing is the need for building workers that 28,000 have been deferred from the draft until the job is done. One important structure which was estimated to take eight weeks to build was rushed through in eight days.—American Builder.

MAKE SURGICAL DRESSINGS

The Fidelis Class of First Baptist Church met Thursday night with Mrs. John D. Bonnett, of 569 West Meadow avenue and devoted to the time to making surgical dressings. Plans were made to send Christmas boxes to members of the church now in service. Mrs. Arthur Dridel, Mrs. Joseph Matis and Miss Dorothy Waldbury were received as new members. Mrs. Lloyd Heck presided with Mrs. John Kelly acting as secretary and Miss Mary Young as treasurer.

An Explanation

To Its Patrons And Friends

FROM

THE BEVERAGE SHOP

THE BEVERAGE SHOP WILL BE CLOSED NEXT MONDAY, TUESDAY AND WEDNESDAY, OCTOBER 26, 27 AND 28

This closing has been ordered by the Commissioner of Alcoholic Beverage Control as a penalty. It results from a finding by the Commissioner that we employed as a sales clerk a person not privileged under the law to be so employed.

The Alcoholic Beverage Control laws and regulations establish certain restrictions, as to citizenship and residence, for persons employed in the liquor industry. This is as it should be.

About three years ago a young man applied to us for a job. He had not been in the United States very long. He had come from one of the European countries which has since been invaded and occupied. We explained to him that we could not give him a job unless he could secure a permit from the Alcoholic Beverage Control Commission.

The young man DID secure a permit and came to work for us. He continued to work for us during the last three years. Each year the permit had to be renewed and it was renewed. We assumed that everything was all right.

The employe worked for us as a sales clerk. We made no secret of that fact. We had no reason to hide it. We thought it was permitted.

It now turns out we were wrong. Under the permit we were entitled to give the young man a job, and he was entitled to work for us, BUT HE WAS NOT PRIVILEGED TO BE EMPLOYED AS A SALES CLERK. As we understand it, the United States has treaties with certain countries, under which persons who come from those countries may be employed in the liquor industry, even as sales clerks. There is no such treaty with the particular country from which this young man came.

We understand that the ABC Commissioner made inquiry into our case as the result of a complaint made by someone whose identity we do not know. When the the investigators called, we freely admitted the facts. When it was shown that these facts constituted a violation, we admitted that a violator had occurred, as the result of misunderstanding.

But ignorance or misunderstanding is no excuse. The Commissioner's finding that we were guilty of a violation was in accord with the law and the facts. The Commissioner imposed a penalty which requires us to remain closed for three days. We understand that this is the minimum penalty which has been imposed in other cases of the same kind.

We made a mistake. Even though it was an honest mistake, there was a violation and so there must be a penalty. We are making this statement only so that our patrons and friends will understand correctly the reason for our being closed next Monday, Tuesday, and Wednesday. We regret very much any inconvenience to them that this may cause.

(signed) "Barney" Engelman.

Who, me? Yes, you!

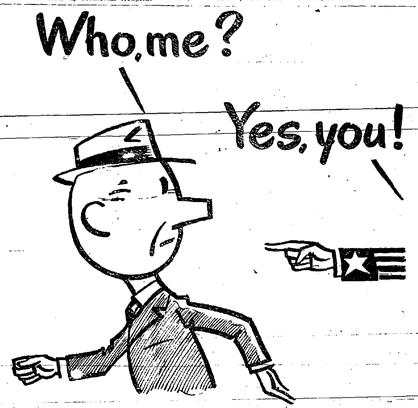

Yes, neighbor, you . . .

. . . quiet, self-effacing *you*, are a living part and parcel of the biggest, toughest, bloodiest war in all the hard pages of history.

You can't escape it. You can't hide out on the moon!

For here is a war EVERYBODY is in. The man behind the plow. The kid in knee pants. The oldster with the cane. The housewife with the market basket. The white-collar worker. The blue-collar worker. The girl in the schoolroom.

We're ALL in it—lock, stock, body, and soul.

If America loses, *you* lose. If America goes down (and it can), *you* go down, too. And every decent thing goes down with you . . . that home, that hearth, that patch of ground, that blessed freedom.

The only way to save these things is to *win the war!*

And the only way to win is to out-build, outgun, out-plane, and out-fight the enemy—to make him sick at the sound of a propeller, the sight of a tank, the roar of a bomb.

That's where *you* come in.

For, brother and sister, building these things takes money. Lots of it! And your Government needs that money *right now!* Not for keeps. They don't want you to give it away. They just want you to *lend* it to them.

Invest every dime, quarter, half-dollar, and dollar you can lay your hands on in U. S. Stamps-and-Bonds. Not just spare money but money you *can't* spare. Dig deep. Deny yourself. *This is war!*

Make *every* pay day Bond day. Make *every* day Stamp day. Start doing it this *very* day!

ENLIST YOUR CURRENT SAVINGS FOR VICTORY

See in this ad how new savings, set aside regularly by you—and by every American with an income—reach 10 billion dollars in just one year! Then make up your mind to pledge—not the least, but the MOST you can. By doing your part you'll be helping America produce the 60,000 planes, 45,000 tanks, 20,000 antiaircraft guns and eight million tons of shipping we MUST HAVE this year TO WIN! Remember, you can start buying Bonds by buying Stamps for as little as 10 cents and that you get a $25 (maturity value) Bond (Series E) for only $18.75.

If your weekly earnings are	And you save each week	In one year you will save	Number of Series E Bonds in each income group	Total annual income for bond purchase
$5— 10	$0.25	$13.00	3,250,000	$42,212,000
10— 15	.50	26.00	4,925,000	129,350,000
15— 20	.75	39.00	5,470,000	213,330,000
20— 30	1.25	65.00	10,747,000	698,555,000
30— 40	2.00	104.00	7,774,000	808,496,000
40— 50	4.00	208.00	5,794,000	1,205,152,000
50— 60	6.00	312.00	3,007,000	938,184,000
60— 70	8.00	416.00	2,231,000	928,096,000
70— 80	10.00	520.00	1,304,000	678,080,000
80—100	12.00	624.00	1,499,000	935,376,000
100—150	20.00	1,040.00	1,050,000	1,101,360,000
150—200	35.00	1,820.00	298,000	542,360,000
OVER 200	.....	.....	695,000	2,000,000,000
			49,167,000	10,215,311,000

This space is a contribution to America's all-out war effort by

The Rahway Record

Get U. S. WAR Savings Bonds and Stamps Now

120 Years Is A Long Time!

BUT THAT'S HOW LONG THE RECORD HAS BEEN "THE HOME NEWSPAPER" OF THOUSANDS OF FAMILIES IN RAHWAY & VICINITY

Whatever Your Business, Let The Rahway Record Aid You In Increasing Sales and Winning New Customers.

Bonafide Circulation — Proved Results For Advertisers

IT PAYS TO ADVERTISE IF YOU ADVERTISE WHERE IT PAYS

RAHWAY'S HOME NEWSPAPER FOR OVER A CENTURY.

The Rahway Record

IN THE PAST IS GONE WE FACE TO-DAY IN

SECOND SECTION

Use The Classified Ads RAHWAY, N. J., THURSDAY, OCTOBER 22, 1942 Telephone Rahway 7-0600

Notes of the Military Services

By V. E. Teran

Lo P. Brady, Jr., son of Mr. and Mrs. L. F. Brady, of 272 Morton avenue has completed the course at the Officer Candidate School of the Signal Corps at Fort Monmouth—and been "commissioned a Second Lieutenant.

William E. Freeman, son of Mr. and Mrs. Harry Freeman, 2073 Main Highway 26 has completed the course at the Officer Candidate School and received a Second Lieutenant's commission. He has been assigned to Camp Claiborne, La.

Robert B. Jacques, son of Mr. and Mrs. James T. Jaques, 263 William street, has graduated from the radio school of the Army Air Force Technical Training Command, "the in" stattined at Scott Field, Ill.

Pvt. E. Shannon, post cards that he is a member of the ground crew stationed, at the Newport Army Flying School, Roswell, New Mexico. He sends his best regards to all.

Melville W. Osborne, son of Mr. and Mrs. Chester Osborne of 2120 Price street, has enlisted in the U. S. Coast Guard and is in training at the Coast Guard Station, Manhattan Beach, New York. Osborne is well known in local athletic circles having been a member of the Rahway High School track team and more recently competed under the colors of Seton Hall Prep.

Col. William R. Evans, son of Mrs. Christine Evans, of 867 Rose street has been promoted to the rank of Sergeant at Pelu Field, Spokane, Wash. He is doing radio engineering work for the U. S. Army Air Corps.

Lieut. Mark B. Connor, son of Mr. and Mrs. John J. Connor, of 1358 Main street, has arrived safely at an overseas post, according to word received here by his parents.

Robert Miller, son of Mr. and Mrs. H. Lester Miller, of 304 Hamilton street has received appointments as an aviation cadet and will report for training as a pilot at Nashville, Tenn.

Donald Robinson, son of Mr. and Mrs. William J. Robinson, of 84 West Emerson avenue has enlisted in the U. S. Army Air Corps and will report for active duty and training as a pilot soon.

Walter C. Boyle, son of Mr. and Mrs. Arthur J. Boyle, of 180 Walters street, is an acting Corporal with the military Police at Camp Blanding, Fla.

Pvt. George H. Kettner, son of Mr. and Mrs. Henry G. Kettner, of 2174 Evans street has returned to Camp Abbot, Va., after a brief visit with his parents here.

Pvt. Daniel Rommel, Jr., son of Mr. and Mrs. Daniel J. Rommel, of 442 Harrison street is spending a short leave with his parents from his duties with the Army Signal Corps at Savannah, Ga.

Word has been received here that William Boylan, of 2144 St. James place has arrived safely at an overseas post.

Cpl. Peter Babilya, son of Mrs. Mary Babilya, of 912 Bond street and member of the Rahway Police Department has been promoted to the rank of Sergeant. He is stationed at Fort Ord, Cal.

Col. James La Bar, son of James La Bar, Sr., of 527 Union street, who is at Guadacanal has been a "mere man" until to his father, dated September 19, which says in part, "Everything is okay, don't worry. Regards to all." Cpl. La Bar is a veteran of the first scrap in that area and is now a participant in the goings-on that are taking place there at the moment.

Cpl. Theodore R. Schaefer, son of Mr. and Mrs. George W. Schaefer, of 603 Harrison street is at home on leave from his duties at Fort Lewis, Wash. Cpl. and Mrs. Schaefer will spend the week end in Hartford, Conn., visiting relatives.

Yeoman Archer Buroff, of Lincoln Boulevard and the U. S. Navy is spending a four-day leave at the home of his brother and sister-in-law, Mr. and Mrs. Nicholas Buroff, of 1500 St. George avenue. He was given a "welcome-home" party Monday night.

Everett Spillatore, son of Mr. and Mrs. Joseph L. Spillatore, of 643 East Milton avenue is home on a short leave from his duties at Camp Gordon, Ga.

Warren E. Eggers, son of Mr. and Mrs. Raymond F. Eggers, of 2005 Barnett street has arrived safely at a post in England. He is a member of the U. S. Army Air Corps.

ELECTRICAL OUTPUT

Output of electricity by Public Service Electric and Gas Company for the week ended October 15 was 85,175,158 kilowatt hours compared with 79,101,168 kilowatt hours in the corresponding week a year ago, an increase of 5,344,002 or 6.69 per cent.

American shipyards turned out ninety-three cargo vessels of all types in September, almost as many as they did in all of 1941.

WORKING WOMEN!

"WORKING GIRLS CAN GET CASH ON THEIR OWN NAME TO PAY UP CHARGE ACCOUNTS OR FOR ANY OTHER WORTHWHILE PURPOSE!"

★ We maintain a special working - women's loan department.
★ You can borrow up to $300 "on your own" — no security required.
★ One-day service — no inquiries at job.

LOAN	Payments	Payments
$50	$5.08	6
$100	10.15	12
$200	20.31	18.50
$300	30.46	26.75

Includes All Charges

SECURITY FINANCE CO.

J. S. BOOTH, Manager — Telephone RA. 7-0466
Robinson Building — License No. 121
1529 MAIN ST. — RAHWAY, N. J.
Monthly Rate 2½% of Unpaid Balance
OPEN FRIDAY EVENINGS 7 P. M. TO 9 P. M.

Have You Noticed How Many Busy Workers Have Savings Accounts?

THERE are many things you want, but can't buy today because they're not available.

That's why we say: Build a Savings Account at this 91-year-old mutually-owned Savings bank, for use after the War.

Saving part of your income helps our Country, too. Be thrifty now — that you may continue to enjoy freedom, and the right to comforts and conveniences later on.

Buy War Bonds regularly, too out of income.

The **RAHWAY SAVINGS INSTITUTION**

"The Bank of Strength"

1500 IRVING STREET RAHWAY, N. J.

Member Federal Deposit Insurance Corporation

Coming Events In Rahway

Thursday, October 22

Dinner to be served at Trinity Methodist Church by the Second Bible Class.

The Mothers' Club of Boy Scout Troop 47 and Sea Scout Ship 247 will hold a social at the home of Mrs. Kenneth Van Horn, 572 Harrison street.

Friday, October 23

Rummage sale to be held at 1600 Irving street by the Rahway Woman's Club.

Fri. & Sat., Oct. 23 & 24

Rummage sale to be held at 1520 Irving street by the Parent-Teacher Association of Franklin School.

Rummage sale to be held at the parish house of St. Paul's Church under the auspices of the Church Workers, Friday, 1 to 5 P. M. Saturday, 9 A. M. to 1 P. M.

Tuesday, October 27

Mrs. Joseph Simon, of 677 Jefferson avenue will be hostess at a meeting of the American home department of the Rahway Woman's Club at 10:30 A. M.

Dessert bridge to be held at the Girl Scout House, 1136 P. M., for the benefit of the Girl Scout camp fund.

The Welfare Association of Second Presbyterian Church will meet with Mrs. William Pearson, of 1108 Pierpont street, at 3 P. M.

Wednesday, October 28

Public card party to be held by St. Ann's Society of St. Mark's Church at the parish hall, 8 P. M.

Hospital donation day to be held by the Woman's Auxiliary of Rahway Memorial Hospital.

Thursday, October 29

The executive board of the Rahway Woman's Club will meet at the residence of Mrs. George E. Gallavan, 153 West Milton avenue, 9:30 A. M.

Victory bridge to be held by the Ladies' Auxiliary of the V. M. C. A. at 2 P. M. in the "Y."

Saturday, October 31

Hallowe'en costume dance to be held at Colonia Country Club by the Rahway Woman's Club.

Rahway Lodge of Elks will hold a barn dance in the Elks' clubhouse.

Monday, November 2

The Junior Service League will meet at the home of Mrs. Gilbert F. van Bever, 980 Pierpont street, 8:15 P. M.

The Ladies' Sewing Society of Second Presbyterian Church will meet in the church lecture room at 2:30 P. M.

Tuesday, November 3

Chicken dinner to be served at the Church of the Holy Comforter, from 6 to 7:30 P. M., by the Church Worker's Guild.

Wednesday, November 4

The Women's Auxiliary of Rahway Memorial Hospital will meet in the hospital penthouse at 3 P. M.

Thursday, November 5

Public social to be held at the home of Mrs. William P. Smith, 490 Rahway place under the auspices of the Cheerful Workers' Society of Grand Street Chapel.

Saturday, November 7

The Ladies' Auxiliary of Belvey-Dilmars Post, V. F. W., will hold a dinner and bazaar party in Elizabeth.

Thursday, November 19.

Chow mein supper to be served at the community house of First Presbyterian Church under the auspices of the Modern Club of Politics Club the Heelers Dramatic Club, and a junior representative on both the Men's Student Council and the Publishing Association.

Notify The Record if your civic activities, Write or Phone RAhway 7-0600.

Temple Honored Named As Assistant In Dramatics, Speech

Norman J. Temple, son of Mr. and Mrs. Norman Temple, 363 East Albert street, has been named student assistant in dramatics and speech at Bates College where he is a junior. It has been announced. Appointments are made on the basis of special proficiency in the work of the department.

Temple has been very active in debating and speaking at Bates and has won several prizes in speech contests. He is member of the Bates Debate Council and the Publishing Association.

BUNCHES OF VEGETABLES VARY — HEADS OF LETTUCE VARY — STALKS OF CELERY VARY — DEFINITIONS OF "LARGE" VARY

BUT A POUND is always A POUND

And THAT'S WHY SAFEWAY NOW SELLS PRODUCE BY WEIGHT!

All Prices Good Tuesday Thru Saturday Incl.

You Save Money on Safeway Produce because You buy it by the pound!

"Mother Nature has no 'factory production line'" You can't blame Mother Nature for the fact that no two pieces of fruit are alike. Nature produces varies in size, color, shape, taste. Safeway goes to the trouble of buying carefully all fruits and vegetables you buy, so you are sure of getting the best quality for your money. For example, Safeway buys only the best of large, firm, juicy Idaho Bakers for baking, frying, boiling. Therefore, you get more for your money when you buy potatoes at Safeway today! Method at Safeway

POTATOES U. S. No. 1 All-Purpose	10 lbs.	27¢
Idaho Bakers 4 to 5 per lb.	4 lbs.	23¢
Sweets No. 1 Jumbos	3 lbs.	12¢
GRAPEFRUIT With Great Flavor—All Sizes	pound	5¢
ORANGES California Valencias—All Sizes	3 lbs.	27¢
CRANBERRIES Finest—Crop Safe Cors	pound	19¢
LEMONS Juicy Seedless	2 doz.	19¢
CAULIFLOWER Snow-White Heads	2 lbs.	13¢
CABBAGE Firm Heads	2 lbs.	5¢
TURNIPS Yellow—No. 1 Grade	2 lbs.	5¢
ONIONS Dry Yellow	2 lbs.	9¢
GRAPES Fancy Tokays	2 lbs.	19¢
APPLES Delicious	3 lbs.	19¢
Cortlands	3 lbs.	13¢
Greenings	3 lbs.	13¢

(Produce Prices Subject to Market Changes)

Buy War Bonds and Stamps with your Safeway Savings!

Penny Savers

Orange Juice Tropicana Brand Blended	2 tall cans	29¢	Wheaties Breakfast of Champions	2 pkgs. 19¢
V-8 Cocktail Vegetable Juices	2 tall cans	19¢	Quaker Oats Regular	2 pkgs. 19¢
Green Beans Cut or Whole	No. 2 can	23¢	Ralston Cereal Whole Wheat	24 oz. pkg. 19¢
Cream Corn Country Gentleman Cream Style	No. 2 can	12¢	Olive Oil Pure	1½ oz. tot. 13¢ qt. 1.75
Sugar Peas Lite Blue or Extensible	2 No. 2 cans	25¢	Macaroni SPAGHETTI—NOODLES Skinner's	pkg. 8¢
Fancy Spinach Deerfield Brand	No. 2 can	14¢	Mayonnaise Nucoa	8 oz. jar 15¢ qt. 45¢
Tomatoes Solid Pack	No. 2½ can	17¢	Flake PIE CRUST MIX	8 oz. pkg. 12¢
Baby Foods Strained-Not Diluted	3 cans	20¢	Pancake Flour Aunt Jemima	2 pkgs. 19¢
Codfish Stevenson's SHREDDED	2 pkgs.	23¢	Buckwheat Flour Aunt Jemima	24 oz. 11¢
Tomato Soup Campbell's Give Improved	3 tins	23¢	Margarine Enriched with Vitamin A	lb. 23¢
Milk Contact Homogenized	3 med. 13¢ 3 med.	24¢	Cakes Vanilla Flavoring	8 oz. tot. 13¢
Knox Gelatine For Dessert	pkg. doz.	17¢	Pickles SWEET SLICED—Beech-Nut	16 oz. jar 12¢

Kitchen Craft Flour Enriched	12 lbs. bag	47¢
Sterling Salt	3 2 oz. pkgs.	10¢
Noodle Soup Mix Lipton's Continental	4 oz. at 3 pkgs.	25¢
Ginger Ale PO SWEAR SODA Planters	28 oz. 2 btls.	23¢
Salad Dressing Bonbons	pt. jar 22¢	qt. jar 33¢
Bond's Dill Pickles	32 oz. jar	23¢
Guest TOILET Tissue	3 rolls	13¢
Scot Toilet Tissue	rol	7¢
Paper Napkins Dinner size	pkg. 2¢	7¢
Facial Tissues Kleenex	2 Mediums	9¢
Rap-in-Wax Wax Paper	100 ft. roll	19¢
Renuzit Dry Cleaner	Fresh	qt. 65¢
Ball Blueing Blanch	2 2 oz.	9¢

For Fresh Flavor! HONOR BREADS Enriched, White SLICED	18 oz. Loaf 8¢	24 oz. Loaf 10¢
WHEAT - SLICED	18 oz. Loaf 8¢	24 oz. Loaf 10¢
RINSO	2 Lge. Pkgs.	41¢
P&G Laundry Soap	3 Lge. Bars	13¢

In Our Markets

FRESH-FROSTED CHICKENS

FOWL, FRYERS, BROILERS, ROASTERS

Now at typical Safeway savings

- ALL U. S. Prime Grade A Birds . . . plump and tender
- ALL pre-drawn, dressed and U. S. inspected
- FRESH-FROSTED to lock in finest eating flavor
- No feet, head or "innards" to pay for . . . You Save!

BUY CHICKENS THIS BETTER WAY . . .

SOLD ON A MONEY-BACK GUARANTEE

- No Waiting . . . You select the chicken you want and it's ready to go. Every chicken is fully guaranteed.
- Finer Flavor . . . Every one thaws and cooks at the same time. Delicious chickens—and it's the best "home-on-the-farm" flavor!

Other values in our Markets . . .

RIB LAMB ROAST Shoulder Roll—Boneless or Not	lb.	39¢
LEG OF LAMB Medium Size—Butt Shank	lb.	35¢
SHOULDER OF LAMB Lean and Meaty	lb.	27¢
LAMB CHOPS Lean and Meaty	lb.	45¢
MEAT LOAF Ready to Eat	lb.	39¢
LEG or RUMP of VEAL Fully Aged Tender	lb.	29¢
LOIN VEAL CHOPS Full Slices for Broiling	lb.	39¢
BEEF KIDNEYS Fresh—Rich Flavor	lb.	19¢
OXTAILS Rich Flavor for Soups and Stews	lb.	15¢
LIVERWURST Your Choice	lb.	31¢

Renderwiches — Bring Us Your Waste Fats for Explosives!

SAFEWAY

1488 Irving St. - Large Free Parking Lot Next to Store - Drive In!

The Rahway High School Record

Written And Edited By Students

Rahway High School Record Staff
Editor-in-chief — Doreen Hollings
City Editor — Doris Rowe
Managing Editor — Aura Firgau
Society Editor—Mittie Bumgarner
Faculty Adviser — LeRoy Potts

Patronize Student Activities

Editorial

By Doreen Hollings

Rahway High School has been in a quite an active state of the students are active in various activities. We are getting ready for the Rahway Hi-Y Club is now in and activities are in full swing. Rahway High School is being represented in the Rahway Hi-Y Club. Before coming here she taught in Roosevelt High School. She now teaches algebra and life adjustment problems.

When questioned Miss Jonson said, "I am well pleased with teaching here. She said "I am very much interested in the special school buildings and the very complete equipment which is available for the students. Considering the large student body, there is a minimum of confusion.

Freshman Latin Club Elects New Officers

By Joyce Garber

Harriet Moran was elected president of the Freshman Latin Club at the first meeting which was held last Thursday, under the direction of Miss Henrietta Goerler. Other officers elected were vice-president, Pete Kuzman; secretary, Bernice Boden; treasurer, Katharine Parkhurst.

The thirty-five members of the club passed a Latin spelling game. The students were divided into two teams, the Red and the Blue. The Red team was victorious, with a score of 16 to the Blue's 7.

Booster Club To Hold Initiation Of Members

By Peter Soppas

The Boosters, whose letter for nations you are at all the football home games, will hold the initiations of their new members tomorrow morrow.

The new members who will be initiated are Mabel Auger, Jean Caskin, Marion Coupland, Doris Drewes, June Fleitmann, Dorothy Hickman, Pauline Hricsko, Helen Hricsko, Genevieve Hulme, Lorraine Hoffman, Julia Hooton, Irene Jurwin, Alice Kelleher, Marjorie Lohman, Shirley Mitchell, Alice McBride, John Malek, Margaret Dunn, Louise Palecco, Evelyn Crawley, Rhoda Cloetz, Annette Sahlan, Lucille Schaefer, Joan Stoller, Margaret Schweitzer, Betty Koenizer, Audrey Schmaelzle, Jean Tasker, Marilyn Tasker, and Virginia Taylor.

The Boosters at present have no officers but their other officers are secretary, June Burke, and treasurer, Anna Smith. Other members of the club are Eugenia Andal, Dorothy Gleason, Patricia Lenox, Gladys Maxson, Gertrude Read, Emily Redmond, and Alice Yawney.

New Faculty Member Teaches Algebra, L. A. P.

By Percy Copeland

Miss Nan Jonson, a new teacher in Rahway High School, is from Miss Finn's Cloister in Bergen County. She is a graduate of Coster High School and State Teachers College in Upper Montclair. While in college Miss Jonson was a member of the Dana Club. Before coming here she taught in the Clark High School.

Senior Latin Club Selects Officers For This Term

By Barbara Minges

The Senior Latin Club held its first meeting of the year on Tuesday, October 7. Officers were elected and plans were made for the term.

Edward Perrine, the adviser, took charge of the meeting and the following officers were elected: Aura Firgau, president; Peter Latter, vice-president; Virginia Madison, secretary; Shirley Cooper, treasurer. Plans for meeting with other schools were discussed, but transportation difficulties prevent many such meetings.

Junior Proctor Room Secures Three Prizes

By Jordon Vogel

LeRoy S. Potts proctor room 101, won the three prizes totaling $6.00 awarded by the Parent-Teachers Association for the room securing the most members, parents, and fathers. This drive was recently conducted in the high school.

The total membership up to the present time is 177 as compared with the last year's membership of 182. However, the committee expects to exceed last year's total membership.

Miss Sabina Desmond and Joseph D. Benson, vice principal, are in charge of the drive for the faculty, and Mrs. C. P. Post and Mrs. J. W. Doll are in charge of the drive for the parents.

Mrs. O. E. McFadden is the president of the P. T. A.

Aroundabout

By George Legolds

Yes, Something New Has Been Added—for this year's first edition of the Rahway High School Record which appears in the Rahway Record every Thursday. As in previous years we will summarize the happenings in Rahway High.

When the question, "Will we go undefeated again this year" was asked the answer was, "That's asking too much and it can't be done." However, judging from the victories over Summit, Morristown, Linden, and Cranford, it looks as though the Scarlet eleven will once again bring glory to old Rahway High. We're with you, boys, whether you win or lose.

During the fourth period period, Margaret Schweitzer proudly said, "I'm should see my new-born sister."

Not thinking a puzzled classmate inquired, "Is it a boy or a girl?"

We always laugh at teachers' jokes.

No matter what they be.

Not because they're funny jokes But because it's policy.

—Exchange.

Now that report cards are round the corner

And Exams are sure to appear

We start our midnight burning

To learn what escaped our ear

And if we give up a lesson

And should have done as directed;

But what I desire, I'll see the song

As sure as Roosevelt was elected.

Two more of our faculty members have joined the armed services. Mr. Sam Uhrell States Jasper Kemp science teacher left Friday to join the Signal Corps and John Cassello, also a science teacher, will leave tomorrow to attend Officers Training School in New York City. We wish them luck from the best of luck and hope that they will help win this war soon and be back with us at school.

Juniors Interview Leading Jewelers

By Charles Repkie

The Junior Class Ring Committee met on Thursday, October 8, with their advisers Edward Perrine and Miss Evelyn Wise to interview jewelers for the purpose of selecting a class ring.

The company from which the ring will be purchased is Deegs and Clust, which was represented by F. J. Hansen. He will be in the high school today to receive orders for the ring.

The committee consisted of the following pupils: Douglas Bauman, Myrtle Lusk, Harland Rush, Joanne Durand, Lloyd Peakoe, John De Nicola, and Marjorie Zalesnick.

Happy Birthday

By Marlene Falco

The Rahway High School Record extends many happy returns of the day to the following persons whose birthdays occur this week.

October 22—
Jane Hemingham
October 23—
Charles Corbisa
Alphonse Vasiano
Richard Warhoe
Alex Wa-nay
October 24—
George Charnigo
October 25—
Theresa Schweitzer
Mary Hedrick
October 26—
Betty Earley
October 27—
Robert Brennan
Patricia Lenox
October 28—
Warren Arrenciff
John Di Nicola
Calvin Hoehle
Albert Koenig
Charles Robertson

With The Alumni

By Virginia Taylor

Peggy Hanson has been admitted to the Wilson College Choral Club for 1942-43. The Choral Club is open only to upperclassmen and presents two programs each year, a cantata at Christmas Vespers on the eve of the holiday recess, and a spring concert of folk and modern songs.

Miss Ransom is a sophomore at Wilson.

Jeanne Butler, Jacqueline Hensig and Janet Kennedy who graduated last June are now freshmen at New Jersey College for Women in New Brunswick. Jeanne Butler and Janet Kennedy are taking the general curriculum, while Jacqueline Hensig is specializing in pre-medical work.

Norman Temple was on the Dean's list for the first six weeks at Bates College.

Library Council Plans To Welcome Members

By Doris Rowe

Plans were made at the last meeting of the Library Council for a party to be held on November 18. The committee chosen by Duane Kralich, president, includes Mary Greenber, chairman, Doris Jones, Evelyn Niles, and Harriet Boyle. The purpose of the party is to welcome the new members.

Mary Greenber, ex-vice-president of the New Jersey School Library Council Association, gave a talk concerning a meeting to be held in Merchantville on November 26.

Miss Anne Vail, adviser, talked of the forthcoming assembly program, which is to be presented by the club. The girls also discussed ways in which they could help the Red Cross in their War Activities. Following the meeting, the club members remained to make initiation plans.

Senior Girls Organize New Knitting Groups

By Ann Firgau

The purpose of the newly organized Knitting and Sewing Class, composed of Senior girls is to knit and sew for the Red Cross. The class met for the first time last Thursday with their adviser, Miss Lucille Carhart.

The senior girls who have volunteered are as follows: Mildred Doll, Anna Smith, Alletta Gillis, Josephine Giroud, Jeanne Brown, Mittie Bumgarner, Virginia Madison, Althea Pollastrini, Gilda Musacchio, Doris Rowe, Virginia Taylor, Joyce Sumner, Gladys Fleming, Doreen Hollings, Barbara Minegus, Barbara Burke, Jane Rorke, Marie Whelan, Anna Mae Alice Vanaway, Eleanor Abate, Doris Corrigan, June Burke, Jean Danner, Katherine Schneider, Virginia Dunbach, Gloria Crowell, Evelyn Crowley, Mary Currie, Katherine Sackrider, Dorothy Goehring, Anna Heisenottle, Gladys Morris, Mary Hedrick, and Aura Firgau.

Any donation of scrap metal or yarn will be accepted in Miss Carhart's room, 309.

FROM WILLIE TO ADOLPH

Arthur L. Perry Tells Of New Victory Corps

By Morton Balon

Superintendent Arthur L. Perry gave the students of Rahway High School a preview of "things to come" in the high school auditorium last Wednesday. He outlined the organization. The High School Victory Corps. There are six phases to the Victory Corps. They are as follows: the general organization, which will consist mostly of Freshmen and Sophomores; and the air, sea, land, community, and production services respectively.

Principal Ralph N. Kocher announced that the high school will have a Scrap Metal Drive from Oct. 15 to Nov. 1. Vice-principal Joseph Pecaro is general chairman of the drive. Pupils are urged to bring scrap to Lee Roy Vothers, used electric light bulbs to Miss Imogen McClellan, waste fats to Miss Cora Greene in cans to Miss Josephine Raub, and yarn and burlap to Miss Celeste Watson. Publicity will be in charge of LeRoy Potts; art posters will be under the direction of John Cooper; Eugene Wackermann has charge of songs; and Miss Thelma Frazee will supervise typing.

Principal Kocher announced that all pupils bringing 10 lbs. of scrap to the Rahway Theatre on October 24 will be admitted free and their school will get credit for the scrap.

The Art Club presented a skit about the need of scrap metal. Those taking part were Irene Bell, Joyce Baker, Alex Kempa, Kenneth Bedman, and Joe Simmons.

Francis Cicarell gave a report of the Victory Service Organization and acted as chairman. Jean Slocum sang "This Is Worth Fighting For," accompanied by Irene Bell.

Office Announces Class Officials

By Barbara Feller

Rahway High School held elections for class officers two weeks ago in the auditorium. The Senior officers are Louis P. Pope, president; Frank Cullens, vice-president; Anna Smith, secretary; Gilda Musacchio, treasurer. Junior officers are John Di Nicola, president; Harland Rush, vice-president; Myrtle Lusk, secretary; Joanna Durand, treasurer. Sophomore officers are Joseph Popp, president; Hugo Becker, vice-president; Marie Gallagher, secretary; Ellen Peterson, treasurer. Freshman officers are John Sullivan, president; Millicent Cahill, vice-president; Mary Rommel, secretary; Ruth Dedecius, treasurer.

Jr. Latin Club To Hold First Meeting Tuesday

By Ronald Lists

The Junior Latin Club, under the direction of Edward Perrine, will hold their first meeting tomorrow. The thirty-five members of the club will play a bingo game using Latin words.

The officers of the Latin Club are as follows: president, Richard Moulton; vice-president, Janet Gray; secretary, Norma Hampton; and treasurer, Josephine Dunphy.

Four New Members Inducted By Art Club

By Shirley Cooper

Four new members were inducted into the Art Club at a meeting of the group held last Thursday. They were Townsend Howe, Stuart Gerner, Josephine Giroud, and Gail Cooper. At the group has not elected its officers, John Cooper, adviser, acted as chairman for the meeting.

At a night meeting of the Club held at the home of Gail and Shirley Cooper, the members staged a debate on the topic, "Impressionism is Realism."

Student Girls Organize Program Of Sports

By Joanna Durand

The fall and pre-winter program of the Girls' Activities has been recently organized. The season opened at the beginning of school with formal gymnastics, marching, and dancing. Later, softball, archery, and soccer were added to the program. At present, the girls are learning the skills of volleyball and are competing in intramurals.

The after-school activities, which meet every Monday, Wednesday and Thursday, include softball, archery, badminton, and ping-pong.

The Swimming Club meets at the Y. M. C. A. on Tuesday from 3:30 to 4:30. To enter either of these two activities, one is required to have a membership in the Y. M. C. A.

Literary Dramatic Club Elects New Officers

By Beverly Jeffries

At the first meeting of the Literary Dramatic Club held last Wednesday, Marie Dressler was elected president. Other officers elected were Eileen Collins, vice-president; Lillian Armstrong, secretary; and Jean Danner, treasurer. Miss Anne O'Donnell is the adviser.

The purpose of this club is to study and learn about plays and stories. To carry out this theme the group intends to prepare and present a short skit for the next meeting.

Musical Comedy Practice Begins

By Barbara Feller

Rehearsals for "H. M. S. Pinafore," a musical comedy by Gilbert and Sullivan, have been held all last week under the direction of Mrs. Jane Assman and Eugene Wackermann.

Candidates for the leading roles are Barbara Minegus, Dorothea Hugains, Joyce Sauer, Marjorie Knapp, Arlene Gardner, Lucy Gardner, Ruth Pispecky, David Mistovski, Jack Chapin, Alex Kempa, Robert Nichols, Johnny Hopp, Frank Gasmon, and Jerry Maurer.

Tentative dates for the performance are December 3 and 4.

Alumni In Service

By Virginia Taylor

This year the RAHWAY High School Record is inaugurating a new column, "Alumni in Service." In order to bring you news about the boys that you know, we have shortened the list to boys who have graduated or attended school since 1939.

We cannot appreciate it if our readers would keep us posted with news concerning the following, or anyone missed, or new boys that have joined the service. Such information will be received by Virginia Taylor in room 317 or by Mr. Potts in room 101.

Russ Armstrong—Navy
Glenn Bloss—Navy
Pat Blizardi—Army
Walt Bross—Navy
Gil Boulden—Navy
Walter Bilig—Navy
John Charnigo—Army
Nick Colone—Marines
Perry Cambell—Merchant Marine
Bob Coyne—Army Air Corps
John Coyne—Merchant Marine
Carlton Oser—Navy
John Dedecius—Navy
Richard Esperon—Navy
Eugene Fiske—Navy
Charles Flaherty—Navy
Richard Golden—Navy
Bob Heinz—Marines
William Holl—Army Air Corps
Charles Hrisko—Navy
John Roberts—Army
Clayton Kuhn—Marines
Alex Koslarski—Coast Guard
Gil Kostanas—Navy
Will Koslarski—Navy
John Long—Navy
Harry Mathis—Navy
Charles Nimlos—Marines
Ted Peterson—Navy
Frank Paris—Navy
Mike Popp—Army
Bob Pendergast—Navy
Phil Rowely—Navy
Danny Rommel—Army
Richard Rasch—Marines
Pete Remela—Navy
Steve Sprovach—Navy
Mart Sprovach—Army
Bob Stockleis—Navy

Personals

By Mittie Bumgarner

Doris Mooney, James Vignoli, Blanche Martin, and Edward Williams went to "The Well" in Caldwell on October 9. Last Wednesday, they went to the Adams in Newark.

Doris Corrigan went to see the Lebanon Valley-New York City College game on October 11.

Barbara Mingus visited a friend at Wilson College in Chambersburg, Pennsylvania for the week-end of October 9 and 10.

Barbara Burke and Paul Thomson went to New York on Columbus Day. They were expecting to go to the Paramount in the afternoon, had dinner at "The Commodore," and went to the Paramount at night to see Tommy Dorsey and Tommy Pastor.

On Columbus Day, Bob Carlisle, George Cherpin, Julius Bunger, Joe Robersky, Louis De Loretto, Ray Bastman, Dave Taylor, George Keller, Joe Lovas, Bob Mapes, Martin Lewis, Dave Mack, Charles Peins, Barney Oldfield, and Charles Roole went to New York. They saw Tony Pastor and the Andrew Sisters at the Paramount.

Jane Rourke was given a surprise birthday party last Friday night at Josephine Giroud's home. Doreen Hollings, Kathryn Jopling, Gladys Fleming, and Jane Rorke attended.

Ray Malony, Louis Sisto, Terry Malony, and Louis Cherubini went to the Adams to see Sammy Kaye.

Louis De Loretto and Bill Shields went to New York on Sunday to see "Wake Island."

The meeting of the 39 Club was held last Friday night at the home of Irene Bell. The following members were there: Marjorie Anderson, Jatie Carlson, Joyce Baker, Mary Dixon, Marjorie Knapp, Shirley Cooper, Barbara Nevins, Barbara Feller, Shirley Cooper, Joyce Sumner, Barbara Burke, Jane Rorke, Doris Jones, Gladys Giroud, Mildred Doll, Amy Wright, and Marian Treadwell. After eating lunch the girls were taken by bus to the Rahway Theatre to see the movie, "Football Game."

The girls who made up the party were Barbara Feller, Shirley Cooper, Joyce Sumner, Barbara Burke, Jane Parke, Gladys Fleming, Barbara Burke, Josephine Giroud, Mildred Doll, Amy Wright, and Marian Treadwell. The chaperons was Mrs. C. D. Eldridge, president of the Rahway Women's Club.

Jr. Members Join Newspaper Staff

By Barbara Ann Nevins

Miss Dorothy Mellmer, adviser of the High School Record, welcomed the newly elected members of the Journalism Club at a meeting of the group held last Friday. Mr. Roy S. Potts, adviser, explained the objectives of the club. The other officers, Doris Rowe, Aura Firgau, Virginia Taylor, and Mittie Bumgarner, explained their work to the new members.

The newly elected members are Alex Kempa, Rogers Gimbernat, Shirley Cooper, Barbara Nevins, Barbara Feller, Lloyd Pisano, Ronald Lists, Peter Sassoni, David Simmons, Charles Chinnici, Charles Sackrider, Eugene Wackermann, Anna Bulesa, Rose Ann Vincze, Joanna Durand, Bernice Jeffries, Sally Cramer, Roberta Allers, and Betty Stephens.

After the business meeting Doris Rowe and Virginia Taylor served refreshments.

Hospitalization

2½c per day

MEDICAL — SURGICAL

Salary Replacement Benefits May Be Added At Small Cost

No Waiting For Groups To Form

No Medical Examination

Families—Individuals Insured At Once—No Red Tape

Bauer-Brooks Company

1480 IRVING STREET RAHWAY 7-0865

EARNING MORE?

SAVING MORE?

Sure, it's good to be earning more money. But the important question is: Are you saving more? Remember the last war, and those boom days in the late 20's. Lots of people earned big money then, but only a few had the foresight to save some of it. Look ahead, to tougher times that might come, and SAVE. We'll welcome your opening an account at this bank now.

The Rahway National Bank

Member Federal Reserve System

Member Federal Deposit Insurance Corporation

Americanism Club Holds First Meeting Of Year

By Anna Bulesca

Grace Way was elected president at the first meeting of the Americanism Club last Thursday, under the advisership of Miss Catherine O. Mariano. The other officers are vice-president, Florence Rideout and secretary, Claire Rodman.

Among the plans for the coming year was a suggestion to keep a file of boys from Rahway High School who are serving in the armed forces.

The club meets on the second Thursday of each month.

Banking Club Announces Bond And Stamp Sales

By Rogers Gimbernat

Herman Kagan, the adviser of the Banking Club, announced that last Thursday, students of Rahway High School bought United States War Bonds and stamps to the amount of $192. The grand total for three weeks of banking is $730.60.

The time room representatives who issued these bonds and stamps were as follows: Carmela Capobianco, Jean Burnett, Gladys Dean, Ruth Dedecius, Carl Erickson, Olga Kazakavitz, Robert Brea, Gloria Colonna, Julia Hooton, Alice McBride, Marco Pavone, Margaret Masko, Eleanor Abate, Shirley Flues, Diane Kialick, Blanche Martin, Charles Perevulsk, Christine Plascia, Dolores Sanderson, Mary Greenlee, Grace Schmidt, Richard Toms, Richard Wachter, Marie Sullivan, Harold Seitz, Ann Polar, and Roy Meshon.

The goal set for the high school for the bonds sale for the school year is $10,000.

Jr. Red Cross Groups Make Plans For Year

By Rose Anne Vincze

The Junior Red Cross Club met last Wednesday with their adviser, Miss Celeste Watson, to make plans for the coming semester.

The following officers were elected: president, Rose Anne Vincze; vice-president, Evelyn Knies; secretary, Cathrine Hall; and treasurer, Doris Jones. The purpose of the club is to make clothing for the needy.

Miss E. Trappe Speaks At College Meeting

By Gilda Musacchio

Miss Elizabeth Trappe, the local Girl Scout directress, was the special speaker at the Y's meeting on Monday evening. She explained to the club how they can best do their part to help win the war.

After Miss Trappe's talk, the girls had a brief business meeting. They made plans for a trip to New York. They decided to see the play, "Junior Miss," and have dinner in a popular restaurant. Doris Rowe, Gladys Giroud, Virginia Palmer, Anna Smith, Marie Whalen, and Catherine Sackrider to make plans for the trip.

The club will make plans for raising money, and the girls decided that all those who wished may join at the meeting.

The next meeting is to be a discussion meeting. The president appointed Virginia Madison as general program chairman for the affair.

Miss Jean Burgess, the new adviser, was welcomed by the group and Paul Newman, the Y's secretary.

DO NOT DISAPPOINT YOUR BOY IN THE SERVICE

REMEBER: THAT A DAY'S FORESIGHT MAY SAVE WEEKS OF DELAY LATER

Delivery Of Your Christmas Gifts To Service Men Overseas By December 25 Cannot Be Guaranteed Unless You Mail Them Before November 1st According To The Post Office

These Stores Are Ready To Serve You

Don't Wait! Buy and Mail Those Gifts Now!

SIDNEY'S ARMY and NAVY STORE

1543 MAIN ST.

(Not Connected With Any Other Store)

We Know What They Want

GIVE HIM A WELGRUME VICTORY KIT

Sweater-Muffler Wristlets — Boxed 4.95

A Victory Kit containing all-wool sleeveless sweater, wool muffler and wristlets. Khaki for army or navy for marines and sailors. Small, medium, large.

TIE AND MONEY BELT SETS Khaki only ..... 1.00 up

Compact TOILET KIT 1.95 up

Fold to pocket size and contains just the articles the boys need in service.

TIE & IDENTIFICATION SET 1.00

Boxed ready to be gift-wrapped and mailed. Khaki regulation tie and plastic dass identification cord.

Convenient SEWING KIT 49¢ to 1.25

Filled with thread, sheers, needles, safety pins and other essential items.

SHOE POLISHING OUTFIT ..... 98c to 1.45

WALLETS 1.00 to 5.00

Certain compartments for change, stamps, identification cards, etc.

BUTTON POLISHING OUTFIT ..... 35c and 50c

HOSIERY 25c 35c 50c

Fine mercerized cotton in khaki, black and white.

Also: Woolen Sox in light and heavy weight.

ZIP-KIT WATERPROOF 1.50

Made from official Government Vinyl Resin Coated rainproof cloth. Contains: Tooth brush, Tooth paste, shaving cream, Razor blades, comb, nail file, and styptic pencil.

WE WILL PACK AND MAIL DIRECT TO ANY POINT IN THE UNITED STATES OR FOREIGN COUNTRIES

Mr. Goldblatt says:

IF YOU DESIRE SOMETHING GOOD IN JEWELRY TO BE FORWARDED, in time for Xmas—such as beautiful service watches, military rings, identification bracelets military brush sets, and other mementoes for his needs — Hurry and select your gifts now, while our stock is complete.

Pay $1.25 Weekly

A. R. Goldblatt Co.

84 EAST CHERRY ST. RAHWAY

Real He-Man Gifts For Men In The Service

PRACTICAL THINGS THEY ALL CAN USE

Army Flash Lights and Batteries
Hunting Knives
Pocket Knives
Padlocks
Wallets
Scissors (All Styles)
Small Pryers
Pocket Screw Drivers
Pocket Sharpening Stones
Keytainers

T. H. Roberts Co.

1507 MAIN STREET Opp. Cherry St.

Send Them Records

TO CHEER THEM UP DURING THEIR LONELY HOURS IN CAMP

Here Are Two Special Gift Assortments Packed In Wood Ready For Shipment Over Seas

Package No. 1 CONTAINING SIX Black Label Victor Records of the Latest Popular Music $3.68

Package No. 2 CONTAINING FIVE Red Seal Victor Records of Classical Music $1.46

PLEASE ORDER EARLY — QUANTITIES ARE LIMITED

Rahway Music Shop

JOHN A. O'CONNOR

1526 MAIN STREET

Gifts They'll Like and Use

KAYWOODIE PIPES 3.50 to 12.50
YELLOW BALL PIPES
FRANK MEDICO PIPES
HESSON GUARD PIPES 1.00
Middleton Pipe & Tobacco Kit 1.50
Middleton Tobacco (5 kinds) 1.00
Tobacco Pouches 25c to 2.95

TOILET KITS ..... $1.49 to $8.96
BUNTON WALLETS AND OTHER MAKES ..... 59c to $7.50
WATERMAN FOUNTAIN PENS ..... $2.50 to $10.00
WATERMAN SETS ..... $4.50 to $13.50
WRITING PORTFOLIOS ..... 25c up
LECTROLIGHT LIGHTER and CIGARETTE CASE SETS $3.50

SPECIAL CHRISTMAS CARDS FOR MEN IN THE SERVICE

Ducoff and Grubstein

STATIONERY STORE IRVING & CHERRY STS.

HE IS EXPECTING A GIFT FROM YOU

Gifts for Men in The Service

REMEMBER

THE FINAL TIME FOR MAILING XMAS GIFTS TO THE BOYS OVERSEAS IS

OCTOBER 31

1.00 SHAVING BRUSH 79c
PALMOLIVE GIFT SETS 98c
WOODBURY GIFT SETS 98c
HOUBIGANT GIFT SETS 1.50
GILLETTE BLADES 25's 98c
1.00 SHAVING MUGS 59c
AMITY WALLETS 1.00 up
FOUNTAIN PEN & PENCIL 1.29
CIGARS - CIGARETTES - PIPES

Bell's Drug Store

ELIZABETH AVE. and IRVING ST.

PHONE RAH. 7-1488—1731 FREE DELIVERY

20 Years

of serving YOU during peace, qualify us for serving your husbands, sons and friends who are in the service of our country today. Consult us for suitable gifts for them.

WATCHES - LIGHTERS
IDENTIFICATION BANDS, ETC.

All Engraving and Repair Work Done on the Premises

F. W. Huggins

JEWELER and OPTOMETRIST

73 EAST CHERRY ST.

It's Not Christmas Without Candy

That Is Why We Have Prepared Ahead With Specially Wrapped Candies And Cookies For Shipment Abroad Or Anywhere To Men In The Service.

No matter what else you may send, you will want to include candy to the man in the armed forces. We have candies and cookies especially wrapped and packed in wax paper and again placed in wax paper or cellophane containers to assure perfect condition when they are received.

BE SURE TO INCLUDE CANDY FROM VOSS IN YOUR CHRISTMAS PACKAGE.

Voss Confectionery

CANDY — HOME-MADE ICE CREAM

1548 MAIN STREET

A Present He'll Enjoy Throughout The Year

Keep Him Posted On The News From Home Through

A SUBSCRIPTION TO

The Rahway Record

$2.00 A Year—Payable In Advance

Mailed Each Thursday To Any Address

Also A Full Line of Military Gifts

Eversharp Pen and Pencil Sets Guaranteed Forever $8.95

EM-BEE

Jewelers - Opticians

RA. 7-1564 85E. Cherry St. Rahway, N. J.

Open Thurs., Fri. and Sat. Evenings

BITS ABOUT BOWLING

'Y' City League

	W	L	Pts.
Oak Tree	34	12	68
[illegible]	31	15	62
[illegible]	31	15	62
[illegible]	30	16	60
[illegible]	27	19	54
[illegible]	26	20	52
[illegible]	24	22	48
[illegible]	23	23	46
[illegible]	22	24	44
[illegible]	21	25	42
[illegible]	20	26	40
[illegible]	19	27	38
[illegible]	18	28	36
[illegible]	17	29	34
[illegible]	16	30	32
[illegible]	15	31	30
[illegible]	14	32	28
[illegible]	13	33	26
[illegible]	12	34	24
[illegible]	11	35	22
[illegible]	10	36	20
[illegible]	9	37	18
[illegible]	8	38	16
[illegible]	7	39	14
[illegible]	6	40	12
[illegible]	5	41	10
[illegible]	4	42	8
[illegible]	3	43	6
[illegible]	2	44	4
[illegible]	1	45	2

Oak Tree — Stock Room
Hamilton — Dodge
Dodge — Land Design
Land Design — Post Office
Post Office — Hamilton
Hamilton — Dodge
Dodge — Post Office
Post Office — Land Design
Land Design — Hamilton
Hamilton — Post Office
Post Office — Dodge
Dodge — Land Design
Land Design — Post Office
Post Office — Hamilton
Hamilton

The Rahway Record

Established July 13, 1922
1476 Broad Street Tel. Rah. 7-0088 Rahway, New Jersey
Published Thursday afternoons by The Rahway Publishing Corporation. Entered at the post office at Rahway, New Jersey, as second class mail matter under the act of March 3, 1879.

Walter P. Marple ..... Publisher
J. Jerome Knox ..... Editor

This newspaper was founded and is maintained upon the principle of a clear, concise and unbiased presentation of all the interesting news of the community, and upon the basis of a progressive editorial policy.

Member of New Jersey Press Association

Thursday, October 22, 1942

KEEP ON THE JOB!

The home front can never be as productive of medals as the battle front. However, the importance of the home front cannot be underestimated nor overlooked. Some months ago, when the tide of war was turning against us, individuals throughout the country were advocating that workers refrain from changing jobs with a view to getting draft deferment thereby.

Thousands of workers throughout the country have jumped their regular peacetime and perhaps unglamorous jobs to work for defense industries.

Now, the tide has turned in certain instances. Men who are draftable have, the day of the draft call, according to Lieutenant-Commander Patrick H. Winston, assistant executive of selective service headquarters in Washington, who said, "A man moving voluntarily from a nonessential industry to an essential industry in which he has had no previous experience does not improve his draft status. On the contrary, such action to prevent immediate induction might cause him to be called earlier."

Mr. Winston supports that those of us doing what may seem to be personal jobs at home, had better stick to them. That advice is obviously based on the fact that the machinery of civilian life must not be disorganized by unplanned shifts from one job to another, perhaps distinctive job to another.

The Army wants us to "do" our part until we are needed. If we are too impatient for change, the Army may say, "O.K., Bud. If you're in such a hurry, c'mon and get your rifle."

just between you and me

by ding

Continued From Page One

First of all, it seems apparent that the City Chairman and the bigwigs of the party are only interested in rewarding Democratic Party members with patronage paid for by taxpayers. But worst of crimes is honoring faithful party workers it is found expedient to nominate erstwhile Republicans to carry the banner at the head of the parade to the polls on election day. Doesn't it seem a bit odd that after eight years in office the Democratic party had gathered unto itself the two top positions on the party's ticket? One wonders just how the rank and file of the workers in the Democratic Party feel over being shunted to one side while two renegade Republicans were placed at the head of the party's slate for the coming elections.

But now let us consider a "deed" or two, of which the Democratic City Chairman so proudly boasts. First, there was that little matter of the five year contract for Mr. Joseph Feinberg as tax lien attorney at $1,200 per annum. That, my friends, most certainly was a deed . . . a most excellent deed . . . for Mr. Feinberg and the Democrats and it didn't cost the party a penny . . . for those good taxpayers were right there Johnny-on-the-spot to foot the bill for $6,000.

Suppose we review the case of Mr. Feinberg briefly. When appointments were to be made for the position of City Attorney and Police Court Judge, it was generally reported that Mr. Feinberg had quite a desire for one of those two posts. Prior to that time he had been attorney for the Tax Lien Commission and also had been of considerable assistance in election campaigns in the First Ward. In such a manner had Mr. Feinberg's claim been staked.

The present City Attorney, Eugene Skinner, who had been serving in that capacity wanted a reappointment and so did Police Court Judge David Needell. These latter two gentlemen made their claim on their past records and the fact that they had been faithful workers for the party.

After several weeks of maneuvering and some party dissention the Democrats decided that Mr. Feinberg should be offered a five year contract as Tax Lien Attorney and the other two office holders would be reappointed to the city payroll in the same jobs they had previously held. Through this means Mr. Feinberg's feelings were assuaged to the tune of $6,000 of the taxpayers' money. 'Tis also rumored that Mr. Feinberg prepared the contract which was approved by the Democratic majority of the City Council.

Then we have another 'deed.' That was the appointment of the Democratic City Chairman as secretary of the Water Board. Although the majority of the voters in the city, Democrats and Republicans, had adopted Civil Service because they had been told that examinations would be held for municipal positions and all who qualified would have equal chance for the jobs. However, no examination was held or called for and the appointment went to the Democratic City Chairman with no one else even being considered for the position. Could it be that the Democratic City Chairman sought more permanent employment by changing from the title of City Treasurer to Secretary of the Water Board, because he sensed the growing revulsion of the citizens to some of the 'deeds' of the Democratic administration?

Of course it is to be supposed that the Democrats will number among their 'deeds' the passage of the 'bonus' for municipal employees at the last meeting of the City Council. The 'bonus' to alleviate the suffering of low salaried workers for the city. Yes, they did introduce the measure but as introduced by the Democratic majority it would have proved of little benefit to those who needed it most. Had it not been for two Republicans, Councilmen Timothy Donovan and Clifford Case, those in the lowest salary brackets would have gained little or nothing from the measure. The creation of a $100 minimum bonus was definitely a Republican idea and it saved the day for those who needed it most.

Yes, the Democrats have demonstrated by their deeds . . . and "by their deeds ye shall know them."

the scrapbook

History of Rahway From Record Files

Rahway 65 Years Ago

"The board fence which surrounds the old Quaker burying ground at the corner of Cherry street and Railroad avenue, has recently received a coat of tar. One by one the old landmarks are being removed, remarked an ancient bill poster as he stood watching the painters at their work."

"The name of Railroad avenue has been changed to Broad street on a petition of the residents, to Council. No more appropriate name than the one it bore could have been applied to it—still, the people on that street desired a change and have it."

"At the next regular meeting of the Lyceum the newly elected President Mr. Garret Berry will deliver his inaugural address."

"Jack Frost did his work well on Monday night and Tuesday morning. A degree or two colder would have produced ice. As it was the mud was stiffened up considerably. Vegetation and flowers still out wilted before his touch."

"The frequent occurence of robberies of late, in this city, has opened the eyes of the people to the necessity of having some one to do duty as watchmen over their property, and some of our citizens have engaged the services of trustworthy men for this purpose."

Rahway 25 Years Ago

"Recognition of the qualifications of Frederick L. Mintel, son of Mr. and Mrs. Charles Mintel, of 32 Campbell street, as a religious worker and leader was given on Wednesday when Mr. Mintel received a telegram to report at once for service as business secretary of the Young Men's Christian Association at Camp McClellan, Anniston, Alabama. Mr. Mintel is now arranging to go there on Monday. He is engaged by the National War Work Council of the Y. M. C. A. of the United States and leaves Monday to report to Secretary Graham at Camp McClellan, where he will probably arrive Tuesday evening."

"Responding to the earnest wish of President Wilson, the Boy Scouts of America have planned a second nationwide campaign for the sale of Liberty Bonds from Oct. 20 to 25 inclusive. Under the slogan 'Every Scout to Serve a Soldier,' 338,000 Scouts and Scout officials will cooperate with the Government 'to show the first resolution of our people in the present war' by securing subscriptions for the United States Government bonds of the Second Liberty Loan."

"There are three Rahway boys making good on the Brown eleven this fall; Wilmot Albright, Elmer Armstrong and Alfred Brooks, all members of the sophomore class. Albright is a graduate of the Rahway High School, while Armstrong and Brooks received their preparatory diplomas from Blair Academy."

Rahway 15 Years Ago

"Rev. Finley Keech, pastor of the South Baptist Church, Newark, has been called to the pulpit of the First Baptist Church here. This action followed a special meeting of the congregation Wednesday night, when the recommendation of the pulpit committee that a call be extended to the Newark man was unanimously approved."

"Although the weather and other circumstances conspired against 'Donation Day' for the Rahway Hospital yesterday, the annual collection of foodstuffs was successful. Members of the Ladies' Auxiliary, who toured the town and gathered up the articles that householders had left on their porches, the Board of Governors and Mrs. Anna L. Hughes, superintendent, were gratified to see the whole-hearted response to their appeal."

"Fred Rolfe, of Scott avenue, is today the possessor of five pearls valued at from $2,000 to $3,000, the gems having been gleaned from the last of a dozen oysters which Nolte ate for his dinner Wednesday."

"'The State Older Boys' Council of the Y. M. C. A. concluded its two-day session here Sunday after making plans for the annual boys' conference of the State to be held at Trenton, December 2, 3 and 4. Union County was honored at the week-end conclave of the State group, in the election of Stanley W. Jones, Jr., of this city, as chairman, and Cornelius Belden, of Elizabeth, as vice-chairman."

Rahway 5 Years Ago

"Showing that one defeat had not quelled their hopes of scoring more victories this year, Rahway High School footballers chalked up their second win in three games Saturday, when they defeated Highland Park High School by a score of 19-0 at Riverside Park." After getting off to a poor start, Rahway came to life in the last three periods to score thrice, Schaefer making two of the local's touchdowns and Warren Brown the other.

"A total of 2,300 garments was collected during the ingathering sponsored by Rahway Branch of the Needlework Guild of America in Trinity Church parish rooms, Wednesday. This is the largest amount ever received by the Guild."

"Two men were burned to death about 2 P. M. yesterday when the privately-owned single motor airplane they were flying crashed in Woodbridge Township just over the Rahway line in Florence avenue, the thoroughfare which parallels West Inman avenue. The one-seated, two passenger plane struck an electric power line and brought down four wires as the plane crashed into a vacant lot near the home of Nathan Bickers in Florence avenue. It is believed that the flyers encountered engine trouble and were attempting to land when their plane struck the wires."

"Constitution Grove, a collection of 13 sugar maples symbolizing the 13 original colonies, was established in Rahway River Park Tuesday as Rahway Constitution Sesquicentennial Committee sponsored a tree planting program and pageant."

PROCLAMATION

WHEREAS, the United War Fund Drive for Eastern Union County, which includes the City of Rahway, will commence on the 26th day of October, next, and terminate on the 17th day of November, next, and

WHEREAS, this drive covers the necessary funds to be raised in a campaign to be conducted once a year covering the needs of ten agencies assisting in the war effort, and

WHEREAS, the quota of the City of Rahway amounts to the sum of $21,250,

NOW THEREFORE, I, John E. Barger, Mayor of the City of Rahway, do hereby proclaim the period of October 26th to and including November 17th as "United War Fund Drive Period" and do hereby set aside this time as the period in the City of Rahway when each resident should cooperate in this drive and I do hereby respectfully endorse the same and urge the whole-hearted cooperation of the City in this drive. This drive is to raise funds for various war agencies assisting substantially the armed forces of this and other nations engaged against the enemy.

In keeping with plans heretofore made, only one drive of this kind will be conducted each year in order to avoid monthly canvassing by various groups who have consolidated and merged their efforts into this one drive.

The general campaign chairman is Mr. Kinsey N. Merritt and Mr. Fayette N. Talley, well known to the residents of the City, has consented to be the local director with headquarters at the Y. M. C. A. in the City. Persons desiring to send in contributions should make them payable to the United War Fund and they should be forwarded to the headquarters at the Y. M. C. A. Also, contributions can be made there personally.

Thanking the people of the City of Rahway for their wholehearted support, I remain,

Sincerely,

John E. Barger, Mayor.

Safety Quiz

Sponsored By Rahway Safety Council

Q. Are children more prone to accidents when they are tired and cross?

A. Yes—The tired or worried child is not able to take a good care of himself in an emergency. His muscular coordination to avoid accident is not as good and in some cases as a result of fatigue and insufficient sleep will take chances that he would not take if he was rested and in good mood.

Q. Should young children be allowed to handle matches?

A. Yes—Provided that they use tools that are not too sharp and are under proper supervision.

Q. If the clothing of a person catches on fire is this the first thing to do, extinguish the fire by smothering it with a blanket or rug?

A. Yes—Extinguish the fire by smothering it with a blanket or rug or a coat. After the fire is extinguished first aid treatment should be given for any burns received.

Q. Is it best in case of an acid burn to plunge the burned part into water?

A. Yes—The first thing that should be done is to plunge the affected part into water or hold it under the cold water faucet, if the affected part can be placed in this position. After the wound has been washed off or diluted, a 5% per cent solution of iodine, mercurochrome, or alcohol are preferable to hydrogen peroxide, for ordinary use.

Have you looked through your home to see whether or not you have scrap to give to the Salvage for Victory Campaign? Too many people just don't think they have any scrap metal, rubber or rags. They would be very much surprised if they bestirred to look. If they did, Victory would come to the United Nations much sooner than otherwise.

We welcome items of personal interest. If you are leaving for a vacation, entertaining a group of friends, write or phone The Record, Rahway 7-0600.

Behind the Advertising Scene

Yes, You Can Believe What's In Your Newspaper

By Prof. Frank B. Hutchinson
Rutgers University

Maybe you've heard the story of the "One-Dollar-for-Old-Christmas-Trees" advertisement. This ad never ran but once, but it has been talked about many times. If you haven't heard it, it is interesting.

Let's start in the middle of the story.

Vigorous rapping on his door at sixthirty one January morning brought Jim Brown out of his warm bed. The man standing at the door with a much used Christmas tree under his arm said, "Here's your old Christmas tree, so give me my dollar and I'll be off to work."

Saw Ad in Paper

Brown looked at the earnest salesman and down at the bedraggled tree, and rubbed the sleep out of his eyes hoping the stuff January air would clear the cobwebs from his brain before he could give voice to his bewilderment the caller said, "I saw your ad in the morning Post offering to pay a dollar for old Christmas trees and so I brought mine around on my way to work. This is 79 Smithfield street, isn't it?"

Brown said he had run no ad and didn't want any Christmas trees, closed the door and went on to bed. The visitor left the tree on the doorstep and drove off to his job, muttering to himself.

Trees Kept Coming

Before Brown got to sleep after trying to figure out the old-Christmas-tree-for-a-dollar business another rap came at his door. And sure enough it was another man with another tree and another request for a dollar. More angry than before, Brown explained quickly that he ran no ad, wanted no old Christmas trees, and went back to his blankets.

But the trees kept pouring in long after Brown had gone to the office. None were bought but all were left until they overflowed out into the yard.

Brown checked his paper and there was the advertisement. "Will pay $1 cash for old Christmas trees delivered January 3rd to 79 Smithfield street." Burning up, he called the newspaper and what he told them wasn't for publication. It was easily explained. The advertisement was phoned in and the clerk who took it wondered why, but thought if Mr. Brown wanted to pay a dollar for Christmas trees it was his own business.

Yes, you've guessed it, it was all a wise crack by one of Brown's joking friends. But it wasn't any joke for the newspaper. And it wouldn't do any good to try somebody like that on the newspaper on one of your practical joking friends. It just wouldn't work. The minute you hung up the receiver the clerk would call the friend and check to see if he really wanted an ad. The Christmas tree ad ran years ago and there it probably never be another one like it. Newspapers make endless efforts to spend thousands of dollars each year checking the advertising to see that it is correct and to make sure that those who want the advertisements are honest.

During the depression when newspapers were having their problems, they turned down hundreds and hundreds of cash-with-order advertisements that wanted to tell people how to get a job because they appeared to be racketeering.

Today the list of kinds of advertising that newspapers won't accept under any circumstances would be too long to detail here. Once in a great, great while a dishonest advertisement gets out, but it's rare. When some smart crook works out a new alibi some newspaper discovers it and flashes a warning to other papers.

You naturally wonder if such strict policy doesn't cost newspapers a lot of money. Yes, the answer is no, not in the long run. There is more advertising today because advertising is honest. You pretty well know that what you see it in an ad it is so. When you see an advertisement that says you can get three cans of coffee for a quarter, you know it's not what you're going to get. Advertisers read the store.

More honesty in advertising means more results from advertising and more advertising. Proving again that honesty is the best policy. Incidentally, it sounds like the words Benjamin Franklin, who was one of America's great newspaper men.

(Copyright—Press Alliance Inc., N. Y. C.)

Furs At Wholesale

A few furs of absolutely prime dried mink are available at wholesale prices. Also a few other furs such as Fitch, Squirrel, Kolinsky, etc. All made during the Great Depression, so they are of the finest quality. Also a few Persian Lamb coats, Silver Fox capes, etc. Furs stored, insured free to Oct. 1st, 1942 for $2.00 per garment. Furs cleaned, glazed, repaired, remodeled. Fur coats $25 up. Fur capes $10 up.

SEYMOUR DREAM FURS 4321 W. 38th st.

Life, Auto, Fire, Robbery, Executor, Fidelity, Pub. Liab.

INSURANCE BROKER
Every type—including Bonds
JAMES H. JONES

Rahway 7-0640
164 W. EMERSON AVENUE

Open Thursday Night 'til 9

A sweeping frothy crisp cushion dotted marquisette across double windows for that added touch of glamour! Each side is 120 inches wide, the ruffles French-headed and full! At 4.98 they're beautiful values! And, you can get matching single window curtains and cottage sets at 1.69!

5.98 DRAPERIES 4.98
Rayon-with-cotton damask in allover leaf design. Lined, pleated, ready to hang. Wine, dusty-rose, blue, gold. Third Floor.

2.98 COTTAGE SETS ... 1.98
Novelty figured and dotted marquisette, check voile! Ruffled and tailored styles. Bought months ago, otherwise, they'd be 2.98! All wanted colors. Third Floor.

R. J. Goerke Co.

Broad & W. Jersey Sts. Elizabeth
from Rahway phone WX5252 (no toll)

The Rahway Record

THE PAST IS GONE WE FACE TO-DAY

Vol. 121. No. 2195 Published Every Saturday—Delivered by Carriers RAHWAY, N. J., THURSDAY, OCTOBER 29, 1942 Subscription $2.00 a Year in Advance PER COPY FIVE CENTS

Civilian Defense Notes

Air Raid Wardens of Zones D and E will meet tonight at Fire Headquarters, Seminary avenue. Moving pictures and a lecture on fire fighting will be given.

Tyler Clark, chairman of the Defense Council, announced yesterday 1,000 additional saved gas bonds had been received and so distributed in the local square.

Civilian Defense Rules and Regulations.

EMERGENCY TRAFFIC

Section V—Issuance of Vehicle Emergency Cards. (continued)

(2) Drivers of public utility vehicles operating in more than one municipality.

(3) Key personnel, absolutely essential. In defense plants which are now listed under War Department supervision.

(4) Executives and operating and maintenance employees of railroads, who may be certified by such companies as essential for continued operation.

(5) Authorized cameramen and authorized members of sound crews of established news reel services.

Section VI—Lighting to be used during Public Air Raid Drills at night.

(a) Pending availability and installation of officially approved motor vehicle blackout lighting equipment, all vehicles shall be operated with low beam headlights, with the following exceptions: vehicles of the armed forces, State Guard, ambulances, fire apparatus and police vehicles.

This ruling is not to conflict with the United States Army Regulations governing motor vehicle lighting in defense areas.

Section VII — Red Lights and Sirens.

(a) Only emergency vehicles authorized by statute will be permitted to operate with red lights visible to the front. No siren may be operated by any emergency vehicle during the period of a public air raid alarm except where it is on the vehicle is used to supplement an air raid signal. Police cars, fire apparatus and ambulances may use red lights during air raids for Emergency Runs only.

POSTAL REGULATION

Postmaster Frederick W. Gerlings announced yesterday that no food or clothing was allowed to be mailed to men or women in the Armed Forces of the United States serving overseas.

just between
you and me
by ding

For the first time in its history, this country is fighting a war on all four continents and all the oceans. American troops and equipment are now engaged in every habitable zone from Greenland to Africa. And the numbers so engaged will increase vastly and swiftly in the future. It has taken us a long time to move from the defensive to the offensive stage in our war strategy, but we are gradually drilling there.

This is the first real "global war." History has ever known. By comparison, the wars of the past were localized operations. The master plan laid down by Hitler at the beginning should now be clear to everyone. First, it was necessary for him to conquer all of Europe, and to make it as unfavorable or inviting as possible. Second, it was necessary for him to obtain the vast oil and grain resources of Russia, and to eliminate the Russian army as a first-rate fighting force. Third, his ally, Japan, was to take command and dominate in the Pacific. Fourth, his armies, working in concert with those of Japan, were to take over the Middle East and India. The United States would then, in effect, be—his island surrounded by unfriendly waters, and cut off from all relations with the balance of the world. Then, at his leisure, Hitler could set about the job of finally defeating us.

Continued on Editorial Page

Republican Candidates For Local Offices

Robert Nichols, Councilman First Ward — Dulleis (Ted) Gilman, Councilman Second Ward — Sherwood Valentine, Councilman Third Ward — David Armstrong, Mayor — Dennis P. Donovan, Councilman-At-Large — Norman Temple, Councilman Fourth Ward — Otto Wiener, Councilman Fifth Ward

War Fund Campaign Starts With Dinner

Affair At Y. M. C. A. For Workers Opens Eastern Union County Drive For Funds Here; Tally Presides

The United War Fund of Eastern Union County campaign got under way here last night with a dinner attended by one hundred volunteer workers at the Rahway Y. M. C. A. Former Judge Fayette N. Talley, United War Fund chairman of Rahway, presided—and the keynote address was given by Kinsey N. Merritt, of Elizabeth, campaign chairman. Mayor John E. Barger also spoke about the need for success in the city's only unified, once-a-year campaign.

U. S. Marine Speaks

One of the highlights of the meeting was an address made by George Tilman, formal local resident now living in Kansas Plains, who is a member of the U. S. Marines. He told of his experience aboard the U.S.S. Wasp when she was hit by a torpedo. He told of the ship being hit and how he slid down its sides to the water and made the raft for about four hours before he was picked up by a rescue ship. He was ill at the time and in the Wasp's sick bay. He is at present on leave to recuperate.

"Salesmanship"

Mr. Merritt's topic was "Salesmanship." Based upon his own broad experience as general sales manager of the Liberty Bonds Agency. He pointed out to the audience, which today started its solicitation campaign in Rahway, that the basis of a salesman's success was a firm belief in the merchandise he was selling, and translated the thought into terms of the job of "selling" the United War Fund idea to the residents of this city.

Urging briefly but dramatically upon the services performed by each of the 10 participating war emergency agencies, Mr. Merritt gave a concise picture of the job to be done, and of the vital need for Rahway's quota of $21,250 (if the total Eastern Union County goal of $625,000 is to be raised.

"Serve Fighting Men"

"We cannot afford to fail," Mr. Merritt said. "There is first the humanitarian and patriotic reason why we must support the USO, the agency that serves the recreational and social needs of our fighting men in their off-duty hours.

Continued on Page Four

Ration Board Issues Forms For Fuel Oil

Consumers To Receive Blanks From Their Dealers In City

The War Price and Rationing Board of Rahway and Clark started delivery of application forms for fuel oil rationing this week. Consumers will receive their application forms as well as certificates showing the amounts of fuel oil delivered to them during the year ending May 31, 1942 from their dealers.

Help Furnished

All consumers are requested by the Board to fill in all questions on the forms as accurately as possible. Assistance is needed in filling out the forms the local Board has arranged to have school teachers available at the Roosevelt School gymnasium. The entrance is at the rear of the school and the hours the teachers will be on duty are 1 to 5:30 P. M. and 7:30 to 10 P. M. on the following days: Monday, Wednesday and Thursday of next week.

When the applications are completed they are to be mailed to the Ration Board, 1469 Irving Street not later than next Friday.

Seven Named To Rationing Board

Announcement was made last night by the Rahway War Price and Rationing Board that James Kerner, Jr., State Director of the Office of Price Administration, had arranged the nominations of the local Board from eight to 15 for the appointment of seven members.

Those named are: Mrs. Russell W. Terry, George F. Rothweiler, Jr., Howard A. Reeves, Alpert Jeambey, H. Clayton Howes, and Earl T. L. Bloomfield. All of the new appointments have been working with the Ration Board on a volunteer basis for some time.

NOTICE

The office of the Receiver of Taxes will be open from 7:30 P. M. to 9 P. M., on Monday, November 2, 1942, to receive payment of the fourth quarter of the 1942 tax due on November 1st, 1942.

J. Francis Fox,
RECEIVER OF TAXES.

Selectee Rules—Cited By Board

Charles E. Reed, Chairman of Selective Service Board 18 called attention of married women who desire to accept employment, that by so doing they will not jeopardize their husband's standing in the call for men.

"Under present regulations," said Mr. Reed, "a registrant is called for induction when his number is reached under the following categories: first, if single with no dependents, and not in a war industry; second, if single, with dependents, and not in a war industry; third, single, with dependents, in war industry; fourth, married man with wife only and not in war industry; fifth, married men with wife only in war industry; sixth, married, with wife and children, not in war industry; seventh, men with wife and children, in war industry."

When a registrant assumed the responsibility of dependents following December 8, 1941 (when war was declared) no consideration was a basis for deferment is given if a child has been born since that date.

If a man married before he was classified in any one of the five registrations, or before he received his questionnaire, induction cannot properly be considered if a selectee four, five, six, or seven, as above, and his wife's employment would have no bearing in hastening or deferring his call for induction.

Rahway Observation Post Receives Citation From U. S. Army

The observation post atop the High School of the U. S. Army Aircraft Warning Service, has received a citation from the First Fighter Command for performance during the month of September. Four gold stars have been awarded the local post for being "continually manned," "continually alert" and "reporting all aircraft properly."

Chief Observer Harry Newman stated last night that men are needed to volunteer their services for duty at the observation post. Applications may be made to Mr. Newman at 88 East Cherry street.

Rahway High Wins X-Country Crown

For the first time in 30 years the Rahway High School Cross Country team, coached by Hans Hanf, former Lehigh track star, won the Union County Interscholastic cross country championship in a meet held in Warinanco Park Tuesday afternoon. The Scarlet Harriers finished first in a field of five County High Schools which included Union, Thomas Jefferson, Plainfield and Cranford, who finished in the point scoring totals behind Rahway in the order named.

Phil Thalgren, a high School sophomore, who clips the strides at 40 pounds, led the pack home in the fast time of 13:09 for the two and one half mile course. This is the first year of competition in the Union County Conference for the new Colonial champion. He finished two seconds in front of Mike Cherpelillo, of Jefferson High. Hugh Beckett, a teammate of the winner, finished in third place in the good time of 13:12.6. Burton Milnes, also of the Rahway team, finished in sixth place, being clocked in 13:41. Charles Waechter, of Rahway, crossed the tapes in tenth position in 13:51.

Thalgren ran well back in the field for the first three quarters of the distance and was content to take the race from the others. Milnes, early in the race, set pace until he was passed by Cherpelillo and Bauer at the mile and one quarter mark. As the field entered the stadium, where the last quarter mile was run on the cinder

Continued on Page Four

Police Find Storekeeper Dead In Bed

Irving Street Pet Shop Proprietor Died From Cerebral Hemorrhage

Philip Boyajo, aged 55, proprietor of the Rahway Pet Shop, 1517 Irving street was found dead in bed in the rear of the store by the Police last night. Mrs. Florence Jurgenson, of 61 Elm avenue had noticed a light burning in the store during the day time and last evening phoned the Police when neighbors of Boyajo stated they had not seen him since late Monday afternoon. Officer Harry Crahan was sent from Police Headquarters to investigate. He gained entrance to the store and found Boyajo dead in bed. Crahan notified Headquarters.

Dr. Ernest C. Lowenstein and Detective John Kieserker responded to Officer Crahan's call. Dr. Lowenstein stated that Boyajo had died as the result of cerebral hemorrhage and had been dead about 24 hours.

Boyajo has a son William Boyajo who is now serving with the Coast Artillery Antiaircraft Corps overseas.

There is also a sister, Mrs. Margaret Bowers, of Avenel.

The body was removed to the Pyle Mortuary.

Staff Assistants Course Started By Red Cross

The first lecture in a 10-hour instructor course for Red Cross Staff Assistants was given Wednesday morning at the Federal Outing Club by Mrs. Eleanor Tripp, field director in Union County for the American Red Cross. Mrs. Tripp spoke on the history and organization of national and international Red Cross.

Edwin M. Durand, local chairman, presented a brief description of the peace and wartime activities of the Rahway Chapter. Mrs. J. B. Durand is chairman and Mrs. Ranald Dunning, co-chairman, of the Staff Assistance Committee.

The men on the Republican ticket have pledged themselves to an honest and efficient administration. Vote the straight Republican ticket.

Change Needed, Says Mayoralty Candidate

Republican Majority Needed In Common Council In Order To Avoid Divided Responsibility In City Affairs

By DAVID ARMSTRONG
Republican Candidate for Mayor

At the outset of this campaign, I made a statement to the citizens of Rahway outlining my position as the Mayoralty candidate of the Republican party. Since making that statement I have had ample opportunity to meet and talk with many of our citizens in all walks of life and I am now more firmly convinced than ever that a change in the administration of city affairs is not only needed, but imperatively needed if the welfare of our citizens generally.

Republican Majority

In the matter of government as in business and other affairs, it is highly desirable to see to it that our affairs do not get into a rut. The orderly housekeeper who thoroughly cleans at stated intervals is desirable and healthy from a standpoint of the city government of Rahway in its capacity. Electing a Mayor to be your housekeeper, you should, of course, furnish him with the necessary equipment with which to do the "house cleaning." The equipment is a Republican majority of the Common Council. Independent, honest, competent persons at present holding office in the City Hall are some such office holders at present, need fear any unfair attack or criticism from me as Mayor, if elected.

Should Correct Abuses

I have been listening and observing reports of the past years, while going about my own affairs in the city and I am noted that certain individuals have made use of the machinery of city government to "feather their own nests" at the expense of the taxpayer. Needless offices and positions have been created and filled for the express purpose of taking care of some faithful. Instances of this must be fresh in the recollection of the people I need only refer to the expensive tax fiasco and judging of the office of City Treasurer and a newly created position in the Water Board as two glaring examples. In these cases as well as in others the taxpayer has not received 'a fair deal. Both abuse of the confidence of the voters should be corrected.

Republican Council

If this objective is to be attained, I repeat now what I said in my statement at the beginning of this campaign, the voters should: If they see fit to elect a Republican Mayor on November 3rd with a mandate to wipe out the existing abuses, also elect a Republican Council which will have the same mandate. Final put in office, from time to time, men qualified to give good public service and (second) to enact measures recommended by your Mayor for the public welfare. A divided government means a divided responsibility and in most cases of municipal government such division of responsibility results in one side blaming the other for inefficient results. It would be particularly unfortunate at this time, if the election resulted in such a stalemate.

Set House In Order

There are stirring times in our Nation, State and Community. In behoonen Dodge of us who are to be informed at home, we shall behind the firing line, to set our house in

Continued on Page Four

Emergency Notes For Bonus Passed

The City Council unanimously passed resolutions at their meeting last night in the City Hall authorizing two emergency notes to cover the cost of the five per cent bonus to be paid city employees.

The first resolution authorized an emergency note for $11,900 to cover the bonus for the employees of the city and the other called for a note amounting to $1,945 for the employees of the Water Department. At the last meeting the Council passed the bonus and added a clause calling for a minimum bonus of $100. The money is to be paid by December 15.

Other Resolutions

Several financial resolutions passed last night provided funds to pay coupons and interest due November 1, on outstanding obligations: $50,000 to the Board of Education; $2,000 to the Rahway Memorial Hospital; $762.37 for the Sinking Fund requirements for the current year and two refunds for overpayment of taxes.

A resolution authorizing the public sale of three parcels of land located at Bates street and Lenox place, Murray street and Main street to be held in the City Hall November 16.

A resolution authorizing the payment of $90 to Minnie McLaughlin, 470 Lindett avenue for the destruction of a prize rooster, hen and Belgian hare by a stray dog was also passed.

Assessments

Assessments against the prop-

Continued on Page Four

G. O. P. County, State and National Candidates

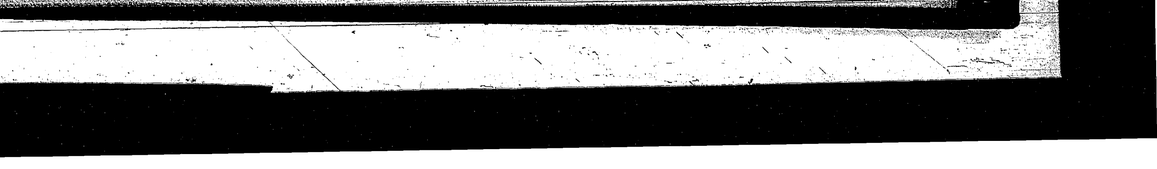

Charles E. Bauer, Jr., Freeholder — James H. Ackerman, Freeholder — Leo S. Rigby, Freeholder — Clifford P. Case, General Assembly — Donald H. McLean, Congress — Albert S. Hawks, U. S. Senate