The Rahway Record

Established July 13, 1823
1470 Broad Street Tel. Rah. 7-0600 Rahway, New Jersey
Published Thursday afternoons by The Rahway Publishing Corporation. Entered at the post office at Rahway, New Jersey, as second class mail-matter under the act of March 3, 1879.

Walter P. Marple.................Publisher
G. C. Stearns.................Editor

This newspaper was founded and is maintained upon the principle of a clear, concise and unbiased presentation of all the interesting news of the community, and upon the basis of a progressive editorial policy.

Member of New Jersey Press Association

Thursday, January 7, 1943

ECONOMY, THE MAYOR'S WATCHWORD

The statement of Mayor David Armstrong, in his communication to the Common Council, that "economy in our finances is imperative in view of the additional burden of heavy taxation facing the country," will receive the hearty approval of every citizen in Rahway.

One of the strangest anomalies of modern times is the reckless way in which public monies is handled. It seems to make little difference as to the financial condition a municipal, county, state or national government may be in, instead of applying the same rules with which business in general is always conducted, exercising prudence, economy and sound judgment as to the investment, whatever proposition that will favor certain individuals or group of individuals, either monetarily or politically, is too frequently given endorsement, and plans made to see that it goes through.

It is really nothing more nor less than polite racketeering, and so much of this has been and is being done today that it threatens the very foundation of our democratic form of government.

Mayor Anderson points out where actual economies may be made. He calls attention to the combining of the offices of overseer of the poor and director of welfare, where he declares a substantial economy may be made. He says the Police department is "overstaffed with higher officers to the detriment of the rank and file of the policeman." If that point is open to debate, then it should be threshed out between the Council and the Police department, and settled on its merits.

He calls attention to the general policy in many cities of having a "central purchasing authority," to provide whatever supplies the city needs. That would seem to be the wise thing to do in Rahway, without question, for if it is not done, it immediately points the finger of suspicion to the various departments as wishing to favor certain firms that furnish the supplies the city needs.

The matter of hiring additional attorneys, when the city is supposed to obtain full legal advice from a City Attorney, is again brought before the Council by Mayor Armstrong, in the hope that the expense of legal advice may be reduced. His statement is that at present "the City of Rahway finds it necessary to have a salaried city attorney; a special tax lien foreclosure attorney, not a resident of the city, compensated in a generous special contract; a tax lien committee attorney, who happened to be the president of a political club and with whom an attempt has been made to saddle a five-year contract upon the city at a stated amount of $1200 a year, and also an attorney for the Water board." As the Mayor says, it is a "formidable staff of attorneys" to look after the legal affairs of a city no larger than Rahway.

The position of Mayor Armstrong is well taken. There are matters of economy in the administering of the affairs of the City of Rahway, and Mayor Armstrong needs, he should have, and, if the promises of the members of the Council on Saturday night, may be taken at their face value, he will receive the cooperation of the Council members in disposing of each of these matters with fullest economy to the city and utmost satisfaction to its voters.

BOON TO SMALL BUSINESS MAN

With restrictions placed upon hundreds of items of common use in every home and a ceiling price that cannot be raised, except by permission of the Office of Price Administration, the small business man has been given an opportunity, such as he has not had before since rationing began in this war.

Whatever items or articles may be handled today can be handled equally as well by the small or the big business man, and with the ceiling price of everything established, the small business man may profit in the sale of these articles equally as well as the big business man.

Rahway has an exceptionally large number of small stores, and these are being well patronized, wherever the proprietor has been wise enough to let the public know what he has in stock.

Then, because gasoline is scarce, and the home car cannot be used to run to some other town and shop, people are being compelled to depend upon the local stores for practically everything they need, whether it is in groceries, clothing, furniture or hardware.

In this respect, the rubber and gasoline shortage is actually a blessing in disguise, and it looks as if it will mean the rebirth of the small town and the small city just as we knew them 40 or 50 years ago.

Of course, this means that the storekeeper must give better service, and be absolutely honest in dealing with his customers; in telling them just what lines of goods are being carried and what grades not carried may be obtained upon order.

In this campaign of publicity the local newspaper can be of great service, for certain stores can take the lead in fully informing the public of what merchandise or produce is being carried and of its quality.

A tremendous opportunity is thus being presented to the small business men, if they but take the best advantage of it.

TO END ALL WAR

Whatever may be the estimate one may have placed upon Woodrow Wilson's League of Nations, its endorsement by Vice President Henry A. Wallace, upon the occasion of the observation of the eighty-sixth anniversary of Mr. Wilson's birth, places it definitely once more before the American people for consideration.

Certain it is that the present war will be over one of these days and something must be done to prevent its recurrence. The question is, what plan is there that will accomplish this in the fullest and most comprehensive way possible?

Mr. Wallace says that the plan of Wilson's, modified in some respects, will do this. Its necessity, he declared, was in order to preserve the political liberty, equality, security and unity of this world-wide new democracy; the equality of opportunity in international trade; security against war and business depression, and unity of purpose in promoting the general welfare of the world." That statement fairly covers the situation.

In order to accomplish all this he then proposes, along with an "international world council," or league, and a "world court," "machinery which can disarm and keep disarmed those parts of the world which would break the peace; also "machinery for preventing economic warfare and enhancing economic peace between nations."

Here are two brand new suggestions, not adopted at the close of the first World's War: "Machinery to disarm and keep disarmed," the inhabited world, and "machinery for preventing economic warfare and enhancing economic peace between nations."

In view of the relations of the first and second World war, and the attitude of the Axis powers in this war towards other nationals, it would seem that something of this kind must be adopted.

Definitely and positively Mr. Wallace declares, and it is believed that he spoke with the full approval of the Administration, that "we must make absolutely certain that the guilty leaders are punished; that the defeated nations realize their defeat, and that the defeated nations are not permitted to rearm."

No hasty conclusion should be made on any plan that may finally be adopted to prevent this war from ever breaking out again. But if we are "glad we are Americans," we will at least give sober thought to the plan outlined by Vice President Wallace.

our opinion plus a few facts

by Uno

Continued From Page One

What makes the military picture so satisfactory, however, is the fact that the manufacture of everything needed to maintain air power supremacy, as well as sea power supremacy, is being done here in the United States, as well as by Great Britain and her dependencies.

Since the fateful December 7th, the output of planes, of almost every kind, has been more than doubled, with an ever-increasing delivery of heavy tanks and anti-aircraft guns, that is sufficient, except in China, to supply every need of the Allied forces.

With the new Manpower commission, headed by former Justice Byrnes, it is certain that a proper adjustment of the working force of this country can be made so as to provide all the labor that is needed in war plants as well as all that is necessary to produce on the farms what is needed in the way of food to take care, not only of our own armed forces abroad, but much of that needed by the Allies.

Former President Herbert Hoover has recently said that "agriculture must be advanced to the very first rank of war industries." Not sufficient attention has been or is being given the agricultural situation, even by Claude R. Wickard, secretary of agriculture.

Whether it has been good policy or not, the armed forces of the Allied nations have been well-fed in this war, and, it appears to go without question that they do their best work, even to guerilla warfare, when they have the proper amount of food. This being true, and the results so far highly satisfactory, the same program, therefore, must be continued, with the same bill of fare provided those doing our fighting at the front.

The fixing of a "price ceiling" during World War I did not work out satisfactorily, as is well known, and will not be altogether satisfactory in this war, unless prices are adjusted, not generally, but at the source of their production, with a percentage profit sufficient to encourage the farmers to raise whatever is needed.

If the Manpower commission fails to solve the problem of furnishing sufficient labor for the farmers this coming spring, there will be, not the bumper crop that Secretary Claude R. Wickard has asked for, but a greatly reduced crop over that of last year.

The time is at hand for Secretary Wickard to ascertain just what labor is needed in every agricultural section of the country, and even before the first of March, when spring work usually begins, to see that this is provided for the entire season, for if he does not, then, not only will our own boys in service suffer before the end of another year for lack of food; but also will the Allied forces in Russia, China and North Africa. And that will mean the crippling of our fighting strength all over the world.

The transportation front, of course, is after all, the key to the successful promulgation of this war. Without carriers sufficient to transport, not only the food that is needed, but the men and war materials that must be provided, the war would soon reach a stalmate.

Here is where the Axis is handicapped, for the Allies control the seas, insofar as ships are concerned, and while Axis submarines still are taking heavy toll of merchant ships, yet that loss is steadily diminishing with new methods and means of coping with the undersea menace being constantly introduced.

Secretary of the Navy Knox tells us that better than two ships a day are being launched from our many shipyards; and he is also responsible for the statement that not a single pound of overseas shipping has been left upon any of our docks because of a lack of carriers, since this war began. If this can be continued, and there seems to be no good reason why this record cannot be even improved, the year 1943, that starts out so well for the cause of the Allies, is going to make glowing history.

The four fronts must be maintained, for men, even the bravest and the best, cannot fight without munitions of war, arms cannot be manufactured without food, and none of it can be done by the United States without adequate transportation.

the scrapbook

History of Rahway From Record Files

Rahway 65 Years Ago

"We are requested to call attention to the petitions for Woman Suffrage which have been left for signatures at the Stationery Store adjoining the Post Office and the Rahway Music Store on Main street. Some of the best ladies and gentlemen in the city have signed already."

"The Hotel of Albert Lambert, in Upper Rahway, was entered by burglars on Monday at 2 o'clock in the morning. Mr. Lambert was aroused and alarmed the thieves who only succeeded in securing a box of cigars."

"The jail work which has been so successfully prosecuted heretofore under the direction of prominent ladies of this city and of Elizabeth has been discontinued by the Warden. He gives as his reason that the Bible reading does the prisoners no good, while it is an accepted fact that since this good work has been carried on fewer prisoners have been returned to the jail than at any time previous."

Rahway 25 Years Ago

"Owing to the fuel famine and in accordance with general suggestions made by State Fuel Administrator Jenkinson, St. Mary's Parochial School has not as yet resumed its sessions since the holiday vacation."

"That the past year, 1917, was a record year in building operations in this city despite the scarcity and high cost of material and labor was indicated by the Common Council with the report that permits totaled $413,250 for the year."

"The Fire and Water Committee has recommended that the city clerk be authorized to advertise for bids for 1,000 feet of new hose capable of standing a pressure of 400 pounds to the square inch for the local fire department."

Rahway 15 Years Ago

"Rahway people will witness a triple parachute jump at 4:15 tomorrow afternoon over St. George avenue near the Linden line, under the auspices of Daredevil Dan Smith, holder of several world's records, formerly an Army instructor and now manager of the Aeronauts' Rest on St. George avenue."

"With the marshes between Lawrence street and Paterson street ablaze Wednesday afternoon, the efforts of two fire companies were required to prevent damage to nearby dwellings and river craft at the Rahway Yacht Club."

"The first course in automobile mechanics for women ever to be offered in New Jersey opened here last night at Expert Garage under the auspices of the Rahway Evening Vocational School."

Rahway 5 Years Ago

"The Rahway Kiwanis Club, along with Kiwanis Clubs throughout the United States and Canada, will celebrate the 23rd anniversary of its founding during the week of January 16 to 22. There are 95,000 members of the Kiwanis organization in North America."

"Receipts of the Rahway Post Office continued to gain in 1937, Postmaster Martin F. Gettings announced yesterday. He listed receipts of $133,293.01 from sales of stamps, permits matter, mailing and box rental as compared with $127,878.79 in 1936."

"The pumping station which will carry sewage from the city's internal system to the Rahway Valley trunk sewer will not be completed until February 1, Joseph Miele of Maplewood, general contractor informed Common Council this week."

Arthur Rolph Made Captain for Bravery

Operating in N. Africa He Assists in Salvaging Seven Big Tanks

The heroism of which Rahway boys are capable has again manifested itself in the account that has just been received here of the work done near Medjez-El-Bab, in North Africa, by Arthur B. Rolph, son of Mr. and Mrs. Arthur H. Rolph, 245 Stearns street, who is with the volunteer "Tommy Gun Mechanics." As a result of this splendid service he has been promoted from a lieutenant to a captain in the Army.

The unit with which Capt. Rolph operates, is a new battle-created corps, that goes into action at night, the group that distinguished itself being under the leadership of Capt. Robert E. Van Zant, of Duncan, Okla.

A special detail had been asked to volunteer to recover stranded tanks and motorized vehicles in the no-man's land along the German front line in Tunisia, where the most of the fighting has been going on for weeks, and for this dangerous work Capt. Rolph volunteered. In all, seven tanks were salvaged.

Capt. Van Zant described the removal of one of the tanks by saying they "crept out to the tank and got to work hardly daring to breathe. After hooking up a wrecker, we started to drag the tank, but the first time those treads moved it sounded like a fire signal ringing out on a silent night. We expected the Germans to give us the works, but nothing happened and we brought in the tank."

Captain Rolph played football for four years, as a student at the Rahway high school and at Rutgers. He was also an enthusiastic player of lacrosse. The last letter received by his parents was in the early part of November.

—V—

If you have any items of social interest write or phone the society editor, The Record, Rahway 7-0600.

Chevrolet Has One of Greatest Forging Plants

A new aluminum forge plant at Detroit, the output of which, added to current production, will make Chevrolet one of the largest suppliers of aluminum aviation forgings in America, began production two days before the Pearl Harbor anniversary and just seven months after ground was broken to start building, has been announced by M. E. Coyle, general manager, Chevrolet motor division.

With a peak capacity of millions of pounds of forgings per year, the new forge will supply many aircraft, aircraft parts and aircraft engine manufacturers in addition to Chevrolet.

Production began this month with the manufacture of aluminum propeller blade and propeller piston forgings. Main crankcase sections, pistons and other aviation forgings for the Chevrolet-built Pratt & Whitney engine are already in production at another Chevrolet forge plant and requirements to meet increased schedules will be supplied by the new forge. Output of the new plant will be scheduled at an increasing pace to attain capacity.

—V—

General Motors Stockholders Increase

The total number of General Motors common and preferred stockholders for the fourth quarter of 1942 was 413,349 compared with 414,064 for the third quarter of 1942 and with 410,759 for the fourth quarter of 1941.

There were 392,010 holders of common stock and the balance of 21,339 represents holders of preferred stock. These figures compare with 392,775 common stockholders and 21,289 preferred for the third quarter of 1942.

The total number of stockholders of both classes by quarters for 1942 was: First quarter, 416,276; second quarter, 414,652; third quarter, 414,064, and fourth quarter, 413,349.

—V—

Not one consistent Record advertiser has quit business or failed in the past ten years.

Both Legs Broken In Auto Accident

Ferdinand J. Fiedler, 46 years of age, Kensburg, N. Y., was badly injured about 5 o'clock in the morning of New Year's day, on the State highway between Grand and Scott avenues, while repairing a tire on his car, when Albert F. Brocke, driving another car, ran into him.

The accident was reported by Roscoe Conklin to Deputy Chief Joseph E. Albers and Patrolman Lawrence Coman, who found Fiedler lying between the two cars. Dr. Fighiano, of the Rahway Memorial hospital staff was summoned and after examining the injured man, had him taken to the hospital in the city ambulance, in charge of Patrolman William Hedeman, where it was found he had multiple lacerations of the scalp, a possible fracture of the skull, a compound fracture of the left leg and several fractures of the right leg. Patrolmen Howard Vanetti and Joseph Polk assisted in caring for the man.

Brocke claimed that Fiedler had no lights showing on his car at the time of the accident. Miss Doris A. McCase, of West Orange, was in the car with Brocke.

—V—

Letter From Boy In North Africa

Mr. and Mrs. Raymond Egger, 2025 Barnett street, have just received a letter from their son, Warren, in service, which enclosed a photo of himself on which is enscribed the words: "taken somewhere in Africa." Since this would be quite indefinite as to where the young man might be, a good guess may be made from a 20-franc French note, marked from Algeria, which also accompanied the letter.

A copy of the "Stars and Stripes," printed in Algeria, but in the English language, was also enclosed, and tells of some of the difficulties the compositors had, in trying to use a linotype made to set Algerian, in order to set the paper in English.

In the letter the son tells of how the country there has been swept clean of all animals by the Nazis, which leaves no meat to be had by the Allies and compels them to subsist on fruits, which he says are quite plentiful.

He says the boys seem to feel more at home in Algiers than anywhere else in North Africa, because the store fronts are very similar to those on Fifth avenue, New York.

Another son, Pvt. Roy Eggers, Jr., is in Co. B, replacement center, Ft. Dix.

—V—

Safety Suggestions

Spend a few minutes every week going over your tires, the Council suggests. Look for bits of glass, small sharp stones, and nails that may have become embedded in the tire—and have all cuts repaired promptly. Your tires will carry you farther if you take care of them.

Attorney Mainzer Speaks in Rahway

The regular monthly meeting of the Holy Name Society of St. Mary's church was held on Wednesday evening of last week in the auditorium of the church, Richard Dube, the president, in charge.

The program, arranged by James McGee, provided two addresses: Eugene F. Mainzer, city attorney, spoke on the present war situation, and emphasized ways by which each citizen might help in furthering its desired end; also called attention to the progress being made in the war, on both the military as well as on the diplomatic front. Rt. Rev. Monsignor C. J. Kane gave a talk on conditions in general in this country.

Other members of the program committee, in addition to Mr. McGee were: Henry Ballweg, James Herlihy, J. J. Landrie, John Avera, William Faser and James A. Hughes. The special award of the evening went to J. J. Landrie.

A committee to prepare for a communion breakfast to be held in February was appointed, including Martin J. Fox as chairman, Charles J. Schaefer, Joseph P. Dunn, Frank Mullady, Thomas E. Flanagan, Fred Clas, James J. Kinneally, John F. Geyer, John Scheppler, Jack Gilgannon, James W. McGee and Joseph W. Post.

The entertainment committee for the next meeting, to be held January 27, includes John Scheppler and William Schultz, cochairmen, Amable Blanchette, Rocco Romeo, Andrew Leahy and Rudolph J. Bartz.

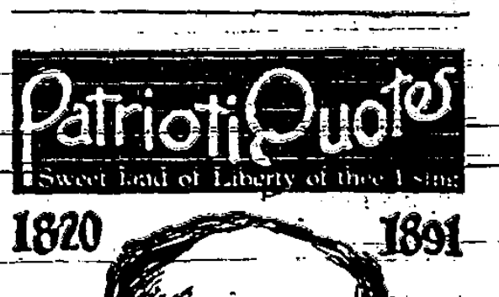

The Rahway Record

THE PAST IS GONE WE FACE TO-DAY

Vol. 121. No. 2206. Published Every Thursday —Delivered by Carrier RAHWAY, N. J., THURSDAY, JANUARY 14, 1943 Subscription $2.00 a Year In Advance PER COPY FIVE CENTS

Merck Earns Army-Navy "E"

Civilian Defense Notes

Training in First Aid

R. C. Buckley vice director of first aid for the Defense council wishes it announced that anyone desiring to take the standard First Aid course of 20 hours' training may report to Tyler Clark, at the head of the Defense council, in the City hall. One may have the choice of Monday or Wednesday night in taking this course.

Gaining Experience

"The First Aid corps, that is made up of 100 men, is securing valuable experience in its line of war service at the Rahway hospital. Each night three of the members of this corps report to the hospital for whatever work they can do, that will be beneficial to the hospital, in relieving the staff that is now far below the number that should be at such an institution. In turn, these volunteers gain a great deal of useful knowledge in caring for patients. These men will be of invaluable aid to the hospital in caring for injured should an air raid make it necessary to use the auxiliary corps.

Mrs. G. E. McFadden, chairman of the block mothers, announces that cards are to be placed in windows of the homes of every block mother in Rahway to indicate where any child may go for care in case of an air raid. D. A. Talbot, chairman of the Child Care committee of the War Service council, has announced meetings for the block mothers as follows: January 18, Lincoln school, 3 p. m.; January 19, Franklin school, 2:30 p. m.; Washington school, 2 p. m.; January 22, Roosevelt, 2 p. m.; January 25, St. Mary's school, 2 p. m.; January 26, Columbian school, 2:30 p. m., and January 27 Grover Cleveland school, 1:30 p. m.

Hand Fire Extinguishers

Fire Chief W. H. Ritzman addressed the meeting of the air raid zone wardens on Monday night at the City hall, and explained the use of the new O.C.D. hand fire extinguishers, 960 of which have been secured and will be placed at once in homes in all the blocks of the city, where they will be most accessible in case of fire from an air raid. These fire extinguishers operate by hand and have a tremendous pressure for a hand device. Thousands of them are being distributed along the coasts of both the Atlantic and Pacific as a defense precaution. They are to be used only in case of a class A fire.

Chief Ritzman explained that three auxiliary trucks have been ordered for the auxiliary fire department. These will have front mounted pumps for fighting fire. In addition to these, two trailer pumps will be secured, and these also, will be placed in different parts of the city to be operated by the auxiliary fire department in case of an air raid.

Those present at the meeting Monday evening included: George Clark, chief air raid warden; George Fraser, assistant chief air raid warden; John Marsh, A and B warden; James Plunkett, Jr., C zone warden and Earl H. Walter, assistant warden; C. A. Carlson, D and E zone warden, and F. W. Slocum, assistant zone warden; R. B. McClure, F and G zone warden, and Mrs. C. W. Corey, assistant warden; Harold Baird, H zone warden, and D. E. Currie, assistant warden; J. S. Helms, assistant J zone warden, and Frank Crue, assistant M zone warden.

—V—

REPUBLICAN CLUB MEETS — Mrs. C. C. Tyler was hostess to the Ladies' Auxiliary of the Second Ward Republican club on Tuesday afternoon, at her home, 298 Morton avenue.

our opinion plus a few facts

by Uno

With the United States using an estimated 770,000 tons of rubber the past year, and with a normal demand of 650,000 tons, the situation during the year 1943, it is said, will be the most critical of the war.

When we stop to realize that the United States allocates 56.4 per cent of its rubber supply to military purposes, 20.3 per cent to the allied nations, 10.7 for commercial and private purposes in our own land, and 7.4 per cent for manufacturing purposes, it is readily seen that 75 per cent of the rubber usually used for all purposes in the United States is being diverted altogether to the war.

Continued on Editorial Page

Zoning Change Being Requested

New Construction Company Would Build Four-Apartment Houses on Park Street; Bus Relief Improbable

The business of the Common Council would have been wound up in record time last night, had it not been that the Park Milton Construction Co. was anxious to secure permission from the Council to build a number of four-room apartments on a 400-foot frontage along Park street. Representatives were present and indicated they were desirous of purchasing lots 51 to 66, in block 109, located on Park street, between Milton avenue and Washington street, now owned by the city, but which are to be offered for public sale on January 25, at a minimum price of $3200.

Councilman Ross DiComo seemed anxious to let the company have the lots and to change the zoning ordinance to permit four-room apartments to be built there, but Councilman Dennis Donovan was not so certain that it was wise to either sell the lots at less than their assessed value, or to change the zoning ordinance now, when, after the war, conditions might make the change objectionable.

The matter was finally left to City Attorney Eugene F. Mainzer to look over the present zoning ordinance and prepare an amendment to submit to the Council at its next meeting, since it was evident that no steps could be taken in granting a construction company authority to build apartments in a restricted zone without first amending the city ordinance.

A protest from the Second Ward Democratic club against the discontinuing of bus service on Scott avenue by the Public Service Coordinated transport was discussed. Councilman DiComo was favorable to a protest being registered by the Council at once. This step was questioned by Councilman Donovan, who refused to object, however, contending that he did not want it understood that he would favor every protest that might be made, since we were in the war and he felt the people should make some sacrifices.

Councilman Harry Colvin believed that another route could

Continued on Page Five

High School Team In Good Workout

Wins Easily Over Carteret 30 to 24, Substitutes Being Freely Used

Coach Earl Walters had little trouble last night in obtaining a good score for his team and yet giving all the boys on the first team and practically all his substitutes a good workout. In fact, Capt. Nylimicz was not present to play a stellar game, and Hollingshead and Hugger, both basket shooters of the first line, were in the game less than a quarter, so that there were very few strong players on the floor at any time to play the Carteret team that engaged the Red Raiders in the Rahway high school gym.

Taking the measure of their antagonists in the first quarter, and giving them a lead by a 6 to 5 score in their favor, the local five really set the visitors a hard pace, in which they were left behind at every turn, the second quarter

Continued on Page Five

Contamination Of Water To Cease

Rahway will get relief from the overflow of sewage into the Rahway river, above the point the city obtains its water supply, in the action of the State Board of Health that has ordered West Orange, South Orange, Maplewood, Millburn, Summit and Union township to make alterations immediately to prevent any further use of the river for drainage.

Six counties now use a joint trunk sewer, which at times is unable to carry the sewage which has been allowed to overflow at Millburn into the Rahway, the Board of Health has ordered that such changes as are necessary to prevent this must be made by March 15.

Girl Scout Drive To Begin Feb. 5th

Goal of $2,500 Set For This Year: 80 Girls To Make Canvass

Announcement of the completion of plans for opening the annual Rahway Girl Scout fund drive on February 5 was made by Mrs. Manton D. Martin, chairman of the finance committee, at the annual meeting of the Rahway Girl Scout council held at the Girl Scout house on Tuesday afternoon.

The drive will be held for two weeks, from February 5 to February 19, with the goal set this year at $2500.

The 1943 drive will be opened this year, as was last year's drive, with a "Scoutarama," which will be held on Friday afternoon, February 5, at the Girl Scout house and at which time the volunteer drive workers will receive their envelopes. Parents, friends of Girl Scouts and the public are invited to witness the Scouts demonstrate a regular troop meeting program, with each troop working on its own particular project.

Over 80 volunteer workers will participate in the drive, making an almost house-to-house canvass. This year again the green

Continued on Page Three

Lecture Postponed

The lecture of Pierre van Passan, that was scheduled by the Rahway Teachers' association for February 1, has been postponed until a later date, according to John Cooper, chairman of the lecture committee. This change has been made advisable because of gas rationing. A tentative future date for this lecture has been set for April 12.

Havana Child Benefited By Merck Service

Medicine Rushed By Plane For Dangerous Malady: Father Very Grateful

The plea of a mother in Havana, Cuba, over 1000 miles away, whose 3-year-old son was critically ill with intestinal paralysis, that only a special drug could relieve, was the second occasion within a few weeks for Merck & Co., Inc., to offer its services to relieve suffering.

Late on Friday a call was received by Merck & Co., to send some amino acids to Havana to save the life of a child. Saturday morning the medicine was taken from the laboratories of the company, and because a plane at La Guardia field, could not be secured, it was placed in charge of R. Edgar Tandy, an executive in the packaging and shipping department, and William Shields, assistant director of transportation, and accompanied by State police, it was rushed by automobile to Washington and there put aboard an Eastern Airline plane for Miami, Fla., where again it was transferred to another plane bound for Havana.

Physicians of Havana said the child had rallied over night before the medicine arrived, but that his reaction to its use would be apparent after two days.

On Monday the father of Alex Reaud, the stricken child, told a newspaper reporter: "We will never be able to repay the drug company, police authorities and airline officials who have done this for us."

The officials of Merck & Co., on December 1, had responded to a call from Boston for a solution of penicilin, an anti-bacterial substance, and 50 liters had been rushed by plane for the treatment of victims of the disastrous night club fire that had taken place there.

—V—

Special Memorial Services for Marines

A special memorial service for the five Marines "killed in action" during the present war, will be held on Saturday evening at 8 o'clock, in the Elks lodge room on West Milton avenue, under the auspices of the Terrance J. Brady detachment of the U. S. Marine corps league. Hon Judge Alexander Ormsby, national commandant, has been secured as principal speaker.

The program will also include special entertainment. The picture, "Martone Theatrical Stardust Revue," will be shown. This program is open to the general public.

Local USO Unit Active Socially

Dance and Reception At "Y" Friday Night for Boys From Camp Clark

The local USO unit went to work this week in earnest, and from all indications, there will be plenty of action from now on.

The Coast Guard training group, now established at Camp Clark, the old CCC camp site, is now active, with more than 100 men enrolled. The first activity of the local USO council will be a dance and reception for these service men Friday night. The council has received permission to hold this event in the "Y" gym. Chaperon supervision has been made, and the local council is out to make this occasion one that will provide a pleasant evening for all who attend.

The list of USO is growing, and the committee hopes to have at least 300 girls (over 18 years of age) for these special occasions. The soldiers are expected to arrive at the "Y" by 7:30 o'clock, and will be obliged to leave not later than 11:30 p. m., according to orders from Lieut. Sweeney, the commanding officer.

Thursday, January 21, is another important date for the girls. The field director of the USO has requested the local council to send a contingent of girls to Camp Kilmer for a dance program, and the local committee is busy signing up the girls for this event. The trip will be made by bus, according to announcement by Mrs. W. O. Augustine, chairman of the girls' committee.

Mrs. William Lints, local USO chairman, announces the meeting of the USO council for Thursday evening, January 21, at the "Y" council headquarters, and urges all representatives to make special effort to attend. She stresses the importance of every group listening in to learn of the tremendous possibilities to help the boys in the service. She states

Continued on Page Five

Rahway Rationing Board Announces Change In Hours

The Rahway Rationing board has announced a new schedule of hours for the Irving street office. The office will be open:

Mondays from 10 a. m. to 4 p. m. and from 7 p. m. to 9 p. m. Tuesdays from 11 a. m. to 3 p. m.. Wednesdays from 10 a. m. to 4 p. m. Thursdays from 11 a. m. to 3 p. m. and from 7 p. m. to 9 p. m. Fridays from 10 a. m. to 4 p. m. Saturdays from 9 a. m. to 12 noon.

Contributions Asked To Fight Child Paralysis

March-of-Dimes To Close January 30, On Birthday Of President Roosevelt

Support of the 1943 campaign for funds for the "continuance of the excellent work" of the National Foundation for Infantile Paralysis, in arresting the spread of infantile paralysis, was urged today by Joseph F. FitzGerald, state chairman of the Committee for the Celebration of the President's Birthday for the National Foundation for Infantile Paralysis, in a statement to all committee chairmen.

FitzGerald pointed out that the State was developing an increasing number of trained workers in the Sister Kenny method. New Jersey is also attracting widespread attention because of the work of its isolation and convalescent hospitals for polio victims.

"There can be no doubt," he said, "that we shall achieve results which will be an excellent tribute to the President on his birthday, January 30. Every cent contributed to the drive is insurance for a healthy, fighting America. The work of the Foundation has been so successful in the past that it must be increased to take care of the many patients still unable to obtain hospital treatment."

The theme of this year's drive will be to "keep Americans healthy—tomorrow's America will be as strong as today's children."

Fifty per cent of the funds collected in each county remains with the county chapter of the National Foundation to be used to provide hospitalization, operations, convalescent care and epidemic control.

The other fifty per cent goes to the National Foundation for Infantile Paralysis to pay for research being conducted by scientifically equipped medical laboratories throughout the nation which

Continued on Page Three

Dr. Osborne To Address Teachers

The Rahway Teachers' association will hold its regular meeting Tuesday, at 3 o'clock in the high school auditorium, with Dr. Ernest Osborne, associate professor of education at Columbia university, the speaker. His topic will be "The Functions of the Teacher During War Times."

Mayor David Armstrong will also be on the program to dedicate the service flag of the association, which will bear a star for each local teacher who has been called into military service. The public is extended a cordial invitation to be present at this meeting.

Highest Award For Service Rendered

Special Flag to Be Flown and Lapel Pins For All Employes Will Indicate Recognition of High Production

Recognition of the all-out effort on the part of officials, superintendents and employes of Merck & Co., Inc., manufacturers of chemicals, to bring plant production up to the highest possible point, for war purposes, came on Saturday, in a letter to the company and its employes, from Robert B. Patterson, under secretary-of-war at Washington, that announced the conferring of the Army-Navy Production award "E" upon the men and women of the Rahway plant.

This, the highest and most outstanding recognition of effort upon the part of companies engaged in supplying the U. S. Government with war supplies of all kinds, is only given when it is really merited, and is an evidence of the fact that Merck & Co., Inc., and over 3000 men and women in its employ are devoting themselves with every effort that can be put forth, to winning this war.

The award for excellence, is not only something in which those connected with the Company take pride, but in which every citizen of Rahway joins with sincerest felicitations.

The letter from Under Secretary Patterson is as follows:

War Department
Office of the Under Secretary
Washington, D. C.
January 9, 1943

To the men and women
of the Rahway plant
Merck & Company, Incorporated
Lincoln Avenue
Rahway, New Jersey

This is to inform you that the Army and Navy are conferring upon you the Army-Navy Produc-

Continued on Page Five

Milk Fund Drive Started Today

Junior Service League Seeks Donations for Deserving Children

The annual Milk Fund drive sponsored by the Rahway Junior Service League started today throughout the city. The drive, which will continue through January 25, is conducted by house-to-house canvassing and volunteer soliciting at the Rahway National Bank and the Rahway theatre.

4,000 Quarts Last Year

Last year, when the people of the city were saving money for war bonds and stamps, $655.82 was raised for the fund by local contributions. This money paid for over 4,000 quarts of milk for children of needy Rahway families. This year, when the needs of the war agencies and the government are more important than ever, the league hopes to raise an amount large enough to continue its needy work.

Cites Typical Family

Mrs. Joseph Parkhurst, Welfare chairman, cites Case 57 as a typical family helped by the donations. There are seven young children in this family, the oldest not

Continued on Page Five

Sign Board To Sell War Bonds

High School Students To Furnish Artistic Design On St. George Avenue

The large sign board that belongs to the Real Estate board of Rahway, located at St. George and Lake avenues, is to be used to sell War bonds. Students of the Art department of the Rahway high school are to submit artistic designs for the sign board, for which the Real Estate board will pay $10 to the one furnishing the best.

The arrangement to advertise War bonds had been made with George Bartell, chairman of the local War Bonds and Stamps committee, by a committee from Real Estate board, including John F. Geyer and Robert C. Bauer. Action to use the sign boards to advertise this sale was taken at the regular monthly meeting held at Greven's hotel on Wednesday night. A. Witz presided, with Mr. Geyer as secretary.

Mr. Geyer was the principal speaker of the evening, presenting the subject of "Making the Sale."

He declared that a realtor who did not make a friend by a sale was not qualified to sell real estate. "The wants of a buyer," he declared "were not always his needs," he maintained. "While

Continued on Page Five

Didja Notice

that the Police Department has issued a warning that dog owners shall not let their pets run loose?

This is a step in the right direction although it does seem a pity that fine dogs should be taken to the pound and put to death just because their owners insist on violating the law.

John L. Ruddy Is Reported Missing

Reported as missing is John L. Ruddy, second class seaman, U. S. Navy, son of Mr. and Mrs. John L. Ruddy, 28 Prescott Turn, in Clark. The parents received the news Monday from Rear Admiral Randall Jacobs, chief of naval personnel at Washington.

He had been in the Navy a year on January 8 and was last heard from aboard a light cruiser in the Southwest Pacific. He enlisted, following his 18th birthday, and after the sneak attack on Pearl Harbor went to Newport, R. I. for preliminary training. Following a month's training he was transferred to a U. S. cruiser.

He is a graduate of St. Mary's school, after which he attended Regional high school. A star catcher on the St. Mary's championship baseball team, he was also a good swimmer.

His father, a former fire chief of Clark, is connected with the commercial office of the Public Service in this city.

—V—

COMMUNITY BIBLE CLASS

The Everyman's Community Bible class will hold its first meeting Sunday afternoon at 3 o'clock at the Y. M. C. A., under the auspices of the Federation of Churches. John D'Ambrosia will have charge and the program will feature a gospel song service.

No Substitute Found That Could Replace Freedom

From Industrial News Review

As free American citizens we have found we can meet the test of war. We have the ability to get things done. We have courage and daring. Our men have shown in stark heroism that on the military front we are not soft. We can fight with the tricks our forefathers learned from the Indians, and we can fight with machines. Guadalcanal and North Africa have proven that. In brief, we can win the war.

But there is more than the military front. There is the home front. And here, except for the production miracle of industry, there is evidence of softness, of confusion of ideals. Group bickering has put the attainment of personal comfort and security ahead of the national welfare. In many quarters a desire to eliminate human want at one fell swoop has become an obsession. An agency of government has even prepared a new bill of rights, the basic tenet of which is economic security. This new bill is proposed as a supplement to the old bill defining our liberties at the time the United States Constitution was adopted. It puts security on a par with freedom, on the theory that the American people will abandon freedom if they are not guaranteed three square meals a day. It implies that the American people, bitter from the "great depression" and fearful of post-war uncertainty, do not propose to go hungry; that if they cannot have their freedom with full stomachs, they will do without freedom.

If such is true, we have drifted far from the ideals the Pilgrims carried ashore at Plymouth Rock. Even as our men on the battlefields are now dying, the Pilgrims died and suffered hardships for just one reason: to preserve a spot on this globe where the individual could be free. And they got that freedom. They got it because they were tough. Their ideals came first, their stomachs second. Our men are winning battles now because they are tough. They are thinking of freedom.

A year ago there was a grave question in the minds of millions as to whether we could arm fast enough to stem the tide of aggression. There was an equally grave question of whether we could do it without destroying free enterprise and representative government. There were those who believed it would take total dictatorship to beat the dictators. The challenge fell on industry. The machines had to be built by industry. Our natural resources and our factories had to be mobilized for war on a scale that wrought shattering changes in technique and precedent. Industry knew that the cracker-box agitators were waiting to pounce upon the country with revolutionary schemes at the slightest sign of failure.

It is to the credit of thinking government officials that revolutionary changes in government and industry were not forced before free enterprise had a chance to show what it could do to prove that our democracy was not a failure. Our factories did a magnificent job. In a matter of months, they underwent retooling and conversion. Today tanks, planes, guns, ships, are rolling off the assembly lines by the scores of thousands. Our war production has caught and passed the dictator enemy who spent years producing for war under an elaborate "economic security" program which by its very completeness had destroyed individual freedom—the same years that our industries continued to produce for America's unregimented, peaceful millions. Back of the manufacturers stand American farm producers and distributors, together with the metal and coal mines, the oil, the power and transportation industries. They feed our war workers and keep the materials moving into the assembly lines.

The end of war may be distant still, yet it is in sight. Again free enterprise faces a challenge. And again it faces it against a backdrop of threats. Those threats are cloaked in the prevalent idea that a full stomach is an inalienable right. Far-sighted leaders know that the challenge of the post-war world will be the toughest of all. It will be far tougher than the facts justify because of demagogic attempts to soften our people with illusory social dreams of total "economic security."

But industry is making its plans. These plans will have to be daring. Industry must go on the offensive. It must show that unprecedented production under a system of free enterprise is the only sure way to build a lasting peace under the banner of individual freedom. It must lay the groundwork for this production now. And it must have the wholehearted cooperation of all Americans on the home front. There is no room for the labor racketeer any more than for the exploiting capitalist or the faithless politician.

We on the home front must do a lot of clear thinking. We must now be hardened by a determination that above all else we must save the right of the individual to be free. We must realize now and in the peace of come, that individual freedom is more important than individual comfort. Bitter experience has demonstrated that without freedom there can be neither comfort nor security. We must reaffirm our belief in our Constitutional government.

If You Don't Want Customers Here's The Way To Tell Them

Every once in a while when we talk to merchants about advertising, especially since the shortage of certain merchandise and a scarcity of help, we hear them say "we don't want customers" or "we have more customers now than we can serve." We are usually inclined to doubt the seriousness of these remarks but to those who really mean it we offer a good suggestion. Just run a small ad in The Record want ad section stating your case. Such an ad would be equally effective in keeping customers away from your store as the other kind would be in bringing them to you because almost everybody in Rahway and vicinity reads The Record want ads.

Publication Thursday Afternoons
Deadline Wednesday 5:00 P. M.

St. Paul's Group Has Dessert Bridge At Regular Meeting

Mrs. C. R. Rorke, 920 Trussler place, was hostess at a dessert bridge of the St. Paul's Church Workers Tuesday afternoon. Mrs. John Thompson was co-hostess. Prize winners were Mrs. Clara Peller, Mrs. Edward Jennings, Mrs. I. W. Thorn, Mrs. Carl Graves, Mrs. Harry Simmons Jr. and Mrs. Clinton Van Shoick.

During the business meeting, plans were made for a rummage sale to be held by the group at the St. Paul parish house, April 2 and 3. Rev. John H. Hauser addressed the members on the Lenten program. Mrs. Robert Andrews presided and reports were given by Mrs. Frederick Sell, secretary; and Miss Lydia Condron, treasurer. The next meeting will be a dessert bridge at the home of Mrs. Webster Hedge, 276 Maple avenue, at 1:30 p. m., January 26.

Guests at the bridge were Mrs. Harry Sadler of Brooklyn, Miss Bessie Hinds and Mrs. Peller, of this city.

—V—

Mae Dietz Wed To Corporal Hotaling

Ceremony Performed In Army Chapel At Camp Kilmer

Miss Mae E. Dietz, daughter of Mr. and Mrs. Herbert A. Dietz, 857 Westfield avenue, and Corp. William Hotaling, U. S. A., son of Mr. and Mrs. Charles Hotaling, of Kearny, were married Saturday evening in the Camp Kilmer chapel. Major Leon S. Dunheller, chaplain, performed the ceremony.

The bride was given in marriage by her brother-in-law, John Rack, of Roseland. Mrs. John Rack was matron of honor and her sister's only attendant. Charles W. Hotaling Jr., the bridegroom's brother, was best man.

The bride wore a blue suit and a corsage of gardenias. The matron of honor was attired in blue crepe.

Mrs. Hotaling is a graduate of Harrison high school and a member of the Church of the Holy Comforter, Episcopal. Corp. Hotaling was graduated from Kearny high school.

Mrs. Hotaling will make her home with her parents while her husband is in military service.

—V—

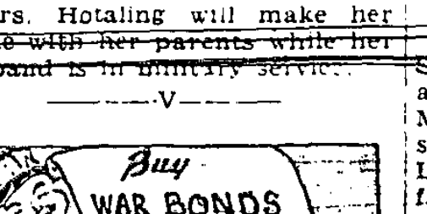

P. T. A. Board Votes Donations For Relief

Franklin Group To Give Assistance To Three Organizations

The Executive board of the Franklin school P. T. A. voted to send donations to three well-known relief funds at its regular meeting at the school Tuesday afternoon. The three funds, one national, one state and one local, which will receive money gifts, are the Infantile Paralysis fund, the Ambulance fund of the New Jersey P. T. A. and the Revolving fund of the Rahway Women's War Savings Committee.

Mrs. J. A. Butler presided at the meeting and reports were made by Mrs. DeWitt Cowins, secretary; Mrs. Herbert Kiehn, treasurer; Mrs. L. A. Von Beidle, sunshine committee chairman; and Mrs. Edward Grimes, membership committee chairman. Mrs. Enis Burcham will be in charge of a card party which the association will present later this month.

The regular meeting of the Franklin P. T. A. will be held at the school 2:30 Tuesday afternoon. A Block Mothers' program has been planned and Tyler Clark, head of the local Defense council, will be the principal speaker. Mr. Clark will explain the Block Mother Plan to volunteers and mothers of school children in the Franklin area.

—V—

Claire Kosch Engaged To Wed New Brunswick Man

Mr. and Mrs. Edward H. Kosch, 2345 Elizabeth avenue, announced the engagement of their daughter, Miss Claire B. Kosch, to John F. McKeon, son of Mr. and Mrs. John McKeon, of New Brunswick.

Miss Kosch is a graduate of St. Peter's high school, New Brunswick, and a member of St. Mary's church. She is employed at Merck & Co., Inc. Mr. McKeon is a graduate of St. Peter's high school and a member of St. Peter's church, New Brunswick. He is connected with the Mack Manufacturing company, New Brunswick.

—V—

WELFARE HAS BRIDGE

The Welfare association of the Second Presbyterian Church held a dessert bridge at the home of Mrs. Edward Grigg, 911 Bryant street, January 7. Mrs. Arthur L. Perry was chairman of the affair. The next regular meeting of the association will be held January 26, at the home of Mrs. Howard Thorn, 141 West Stearns street. Mrs. Walter Force will be co-hostess.

Auxiliary Honors Retiring President

Mrs. Moe Davis Receives Gift From Ladies of Elks' Group

The Ladies' Auxiliary to the Rahway Lodge of Elks honored Mrs. Moe Davis, retiring president, Thursday evening at their meeting at the Elks clubhouse. Mrs. Davis, who was presented with a lapel watch by the auxiliary members, has been associated with the organization for over twenty years. She served as vice president and for the last four years as president.

Mrs. Fred Hedeman, new president, presided at the business meeting and final plans were announced for a card party on January 19. The party will be held at the home of Mrs. Joseph Crahan, 231 Hamilton street. Mrs. Katherine E. Reed is associate hostess.

Prizes were won during the entertainment program by Miss Catherine Donahue, Mrs. Saul Bell, Mrs. Thomas Graney, Mrs. Mark Harris, Mrs. John Leonard, Mrs. J. E. O'Connor and Mrs. Anthony Wieser.

—V—

D. A. R. Chapter Hears Prof. Earl Reed Silvers

Mrs. Earl Reed Silvers, 1029 Pierpont street, was hostess to Rebecca Cornell Chapter, D. A. R. Tuesday afternoon. "Youth and Democracy," was the subject of Earl Reed Silvers, of Rutgers University, guest speaker.

The chapter voted to purchase a war bond with the money usually used to send a delegate to the annual Congress of the D. A. R. at Cincinnati, Ohio. Plans were made to knit for the U. S. Coast Guard. Members of the chapter will attend the 11 o'clock morning service at St. Paul's Episcopal church, February 21.

—V—

Home Reading Club Meets With Mrs. Joseph Person

Mrs. Joseph D. Person, 778 Jaques avenue, was hostess Friday afternoon to the Home Reading Club. Mrs. Earl H. Walter presided and the secretary's report was given by Mrs. Lloyd Heck. Mrs. J. A. MacClary reviewed Tolstoy's "War and Peace." A donation was made to the Salvation Army and it was reported that $787.50 worth of bonds and stamps had been sold by the club at the public war booths. The next meeting will be held Thursday, January 21, at the home of Mrs. William Gibbons, 757 Pierpont street. Mrs. William Ransom will be joint hostess.

—V—

Record Ads Pay

Bond, Stamp Sales Total Over $8,100 For Weekly Period

Women volunteers in charge of the local war booths sold approximately $8,187.85 in bonds and stamps last week. Figures for one day in this period were incomplete. Over $7,000 of this amount were bond sales.

The largest single amount was sold Tuesday by members of the Mothers' Club of Boy Scout Troop 47, and Sea Scouts, 247. Workers who sold $3,401.70 in bonds and stamps, were Mrs. James Vignoli, Mrs. Frank Nickau, Mrs. Henry Berich and Mrs. Walter Gage.

Thursday Sales

$1,688.80 of the total was sold last Thursday by the Ladies' Auxiliary, Ancient Order of Hibernians. Volunteers were Miss Catherine Kelly, Mrs. William Toomey, Mrs. E. P. Coughlin, Mrs. P. J. Dolan, Mrs. Arthur Murphy and Mrs. M. A. Magee.

On Friday, the Women's Auxiliary, Disabled Veterans, James J. Healy Chapter, sold bonds and stamps worth $191.45. Mrs. A. Fagans, Miss Anna Paulin, Miss Marie Sheitlin and Mrs. Fred Sheitlin manned the booths.

Approximately $200 of the total was sold Saturday by Mrs. Daniel Schweitzer, Mrs. Edward Collins and Mrs. Edward Shanton, members of the Ladies' Auxiliary, Mulvey-Ditmars Post, V. F. W.

Sunday workers from the Ladies' Auxiliary of the Second Ward Republican club sold $253.15. Workers were Miss Harriet Gerner, Mrs. Harry Dinsen, Mrs. Warren Van Pelt, Mrs. Roland Van Pelt, Mrs. Thomas Stark and Mrs. Charles Groeling.

Other Workers

$1,202.30 of the total was sold by volunteers from the Manchester Grove, Woodman Circle on Monday. They were Mrs. Walter I. Springer, Mrs. Hans Nelson, Mrs. Harry Romozzi, Mrs. Alex Beaudier and Mrs. Bernard Nelson.

Yesterday Mrs. Otto Schweiger, Mrs. Edward Grimes, Miss Margaret Vollmann and Miss Anna Vollmann, representing the Mothers' club of Boy Scout Troop 40, sold bonds and stamps worth $1,256.45.

Milk Fund Drive Plans Completed At Junior Service League Meeting

House-to-House Canvassing Starts Today In City For Contributions to Continue Gifts to Needy Children

Final plans for the annual Junior Service League Milk Fund Drive, which opened today, were made Monday evening at the regular meeting of the league at the home of Miss Carolyn Card, 144 West Milton avenue. Miss Marion Baker, chairman of the drive, reported the city wide house-to-house canvass plan. Members will also be stationed at the Rahway National Bank and the Rahway Theatre. The money collected is used to buy milk for children of needy families. Mrs. Donald Taylor is publicity chairman.

Mrs. Albert Davids presided. The secretary's and treasurer's reports were made by Mrs. William Coan, and Miss Elizabeth Reed. Summaries of activities were made by Mrs. Joseph Parkhurst, welfare chairman; Mrs. Gilbert van Bever, ways and means chairman, and Mrs. Francis Nelson, Red Cross chairman. Mrs. William Millman and Mrs. van Bever were appointed co-chairman for a benefit bridge party to be held in February. The organization voted to lend $5 to the Revolving fund of the Women's War Savings committee.

Delegates will be sent to the Union County annual conference of Junior Service leagues at Summit if the meeting is held during a war year. The Westfield, Cranford, Summit and Short Hills service leagues also send representatives to this conference.

The next meeting of the league will be held February 1 at the home of Mrs. Parkhurst, 303 West Milton avenue.

—V—

Women's War Committee To Hold Meeting Tonight

The Women's War Savings committee will hold its regular meeting at 8 o'clock tonight in the Police Court room. All organizations are asked to send representatives. As a part of the program, two skits which scored a success during the "Women at War Week" will be presented. They are "In Der Fuehrer's Face," a puppet show, by Mrs. William Heaslip, and "A Day's Work for America," coached by Mrs. Theodore Tuzik. The cast includes Mrs. William Millman, Mrs. Gilbert van Bever and Mrs. Ranald Dunning.

Miss McKinnon of Linden, Engaged to Frank Buoni

Mr. and Mrs. Harry McKinnon, of Linden, have announced the engagement of their daughter, Miss Elizabeth McKinnon, to Frank T. Buoni, son of Mr. and Mrs. Louis Buoni, 190 William street. Miss McKinnon is a graduate of Linden High School and a member of Elizabeth's Church, Linden. She is employed by the Union County Trust Company, Elizabeth. Mr. Buoni attended Rahway Schools and is employed by Hubeny Brothers, Roselle.

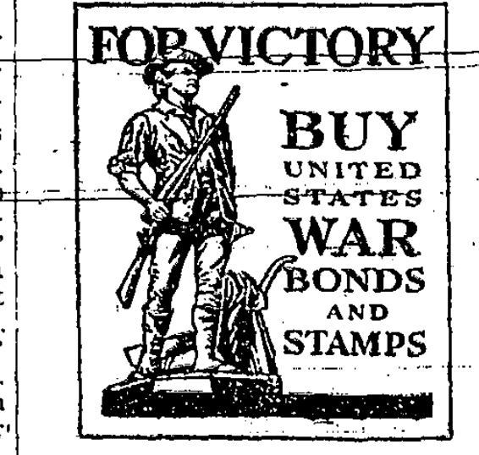

Woman's Club Activities

By Mary H. Pegau

The ban on pleasure driving did not keep members of the Rahway Woman's club away from the regular meeting held Friday, at the First Baptist church and a good sized crowd was on hand to hear Prof. W. V. Singer speak on "Psychology." His talk was interesting, humorous and instructive and very worthwhile.

Mrs. Chester D. Eldridge, president of the club, presided and called various officers and chairmen for reports. Among those reporting were: Miss Caroline Mandeville, treasurer; Mrs. R. E. Templeton, secretary; Mrs. Paul Hull, Hospitality; Mrs. Robert V. Pegau, Publicity; Mrs. Carl Graves, War Service; Mrs. Rolph Marsh, U.S.O.; Mrs. George L. Orton, Music; Mrs. J. W. Costello, Art Department; Mrs. Kenneth Hoffman, American Home Dept., who also announced the tour through Good Housekeeping Institute, New York City, January 25. Mrs. R. E. Templeton, reporting for Garden department; Mrs. Joseph Kenna, reporting for Literature department; Mrs. Joseph Kenna, program; Mrs. A. S. Dillon, International Relations department.

Questionnaires in regard to the war service of the club members were passed around and members were requested to fill them out in order that an accurate record may be kept of the activities of the club members.

It was voted to loan $5 to the Women's War Savings committee for the duration for its revolving fund. It was also voted to form an Emergency War Service committee consisting of five club members.

Mrs. Paul Hull was in charge of hospitality, with Mrs. C. D. Eldridge and Miss Caroline Mandeville pouring, and the Misses Verna Marsh and Barbara Mingus assisting.

Mrs. L. A. Dewinner, was the guest speaker at the meeting of the International Relations department yesterday at the home of Mrs. William Nickau, 1092 Charlotte place. The topic for the day was "Australia" and Mrs. Dewinner, who has traveled extensively in Australia presented new and interesting ideas about that country. A variety of items about Australia were also presented by department members, who found the books at the Public Library on the subject very helpful. Those participating in the afternoon's discussion were: Mrs. J. W. Costello, program chairman, Mrs. T. E. Lund, Mrs. George McClintock and Mrs. Eldridge.

Betty Jane Roy Engaged To Wed

Alfred W. Roediger Will Marry Daughter of E. A. Roys

The engagement of Miss Betty Jane Roy, to Alfred W. Roediger, son of Mr. and Mrs. H. W. Roediger, 234 West Hazelwood avenue, has been announced by her parents, Mr. and Mrs. E. A. Roy, 1160 New Brunswick avenue.

Miss Roy is a graduate of Rahway high school and the Washington School for Secretaries, New York City. She is employed by the National Pneumatic Company.

Mr. Roediger was graduated from Rahway High School and attended the Missouri School of Mines and Metallurgy of the University of Missouri, at Rolla, Mo., and the Newark Technical school. He is employed by the Federal Shipbuilding & Dry Dock corporation, Kearny.

—V—

Cleveland P.-T. A. Board Plans Bridge

The Grover Cleveland P. T. A. Executive Board met yesterday at the school and made plans for a bridge party on January 21, at the home of Mrs. Russell Roarke, 1577 Montgomery street. Donations were voted to the State P. T. A. Ambulance fund and the Infantile Paralysis fund. Delegates from the organization will attend the Founders' Day luncheon at the Elizabeth-Carteret hotel on February 1.

Reports were made by Mrs. Joseph Boyle, Mrs. Charles Pizzutto, Mrs. George Metcalf, Mrs. Ross Smeal, Mrs. Julius Gubas, Mrs. Nicholas Partenope and Mrs. Roarke. Mrs. Herbert Springer presided. It was announced that volunteers to man the war bond and stamp booths were needed for the Grover Cleveland P. T. A. day, February 8.

The regular meeting of the association will be held at the school at 3 o'clock Wednesday afternoon.

—V—

Daughters of America Install New Officers

Deputy Mrs. Florence Henry, of Elizabeth, led the installation of officers of Star of Rahway Council, No. 110, Daughters of America, January 6. Those taking office were Mrs. Mark Irons, councilor; Mrs. William Waldheim, past councilor; Mrs. Walter Bennekamper, vice councilor; Mrs. Garrett Den Bleyker, associate vice councilor; Mrs. C. K. Van Schoick, conductor; Mrs. Anthony Angelo, warden; Miss Charlotte Post, inside sentinel; Mrs. Ellsworth Falkenburg, assistant recording secretary; and Mrs. B. W. Hughes, trustee. Guests from Cranford and Linden were present at the installation.

—V—

Linden Girl Engaged To Wed James P. Gilgannon

Announcement has been made of the engagement of Miss Marie Springer, daughter of Mr. and Mrs. Fred Springer, of Linden, to James P. Gilgannon, son of Mr. and Mrs. P. S. Gilgannon, 404 Harrison street. Miss Springer is a graduate of Linden High School and is employed by the Prudential Insurance company, Newark. Mr. Gilgannon attended St. Mary's High School, Perth Amboy, and Seton Hall college, South Orange. He is employed by the Western Union Telegraph company, Elizabeth, and is a member of the U. S. Army Signal Corps Reserve.

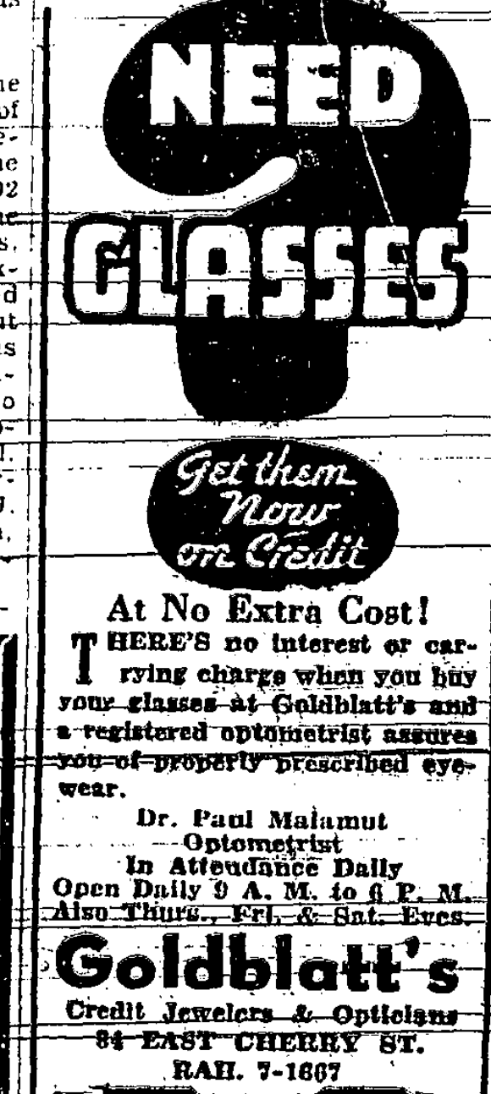

At No Extra Cost!
THERE'S no interest or carrying charge when you buy your glasses at Goldblatt's and a registered optometrist assures you of properly prescribed eyewear.
Dr. Paul Malamut
Optometrist
In Attendance Daily
Open Daily 9 A. M. to 6 P. M.
Also Thurs., Fri. & Sat. Eves.
Goldblatt's
Credit Jewelers & Opticians
84 EAST CHERRY ST.
RAH. 7-1667

Coming Events

Thursday, January 14

Regular meeting of the Women's War Savings Committee will be held in the Police Court Room at 8 p. m. All organizations are urged to have representatives present.

Friday, January 15

Mrs. John Hoffman, 380 Elm avenue will be hostess to the Music Department of the Rahway Woman's Club at 2:30 p. m.

Monday, January 18

High School P. T. A. Meeting at 2:45 p. m. Program subject: "Latin America."

Community Mothers' club will do war sewing at the home of Mrs. D. C. Fagans, 1387 Bryant street, at 8 p. m.

Tuesday, January 19

Franklin P. T. A. Meeting at 3:30 p. m. Program subject: "Visual Education through Motion Pictures."

Literature Department of the Rahway Woman's Club will meet at 2 p. m. with Mrs. George Lund, 2165 Ludlow street.

Wednesday, January 20

Rahway Woman's Club Art Department meeting at the home of Mrs. A. S. Dillon, 245 West Hazelwood avenue at 2 p. m.

The Mission Circle of the First Baptist church will meet at 2:30 p. m. at the home of Mrs. Charles Bean, 1457 New Church street.

Thursday, January 21

Monthly meeting of the U. S. O. Council in the Boy's Lobby of the Y. M. C. A. at 8 p. m.

Friday, January 22

Garden Department of the Rahway Woman's Club will meet with Mrs. John Hoffman, 380 Elm avenue.

Tuesday, January 26

Welfare association of the Second Presbyterian Church will meet at the home of Mrs. Howard Thorn, 141 West Stearns street. Mrs. Walter Force will be co-hostess.

Thursday, January 28

Board meeting of the Rahway Woman's Club with Mrs. R. V. Pegau, 355 West Milton avenue.

Friday, February 1

Patriotic luncheon of the Rahway Woman's Club at the Baptist Church at 1 p. m.

—V—

CHORAL REHEARSAL

The Women's Choral Club will hold a rehearsal Monday evening at the Y. M. C. A. at 8 o'clock. All members of the organization are urged to be present to discuss a question vital to the group.

Chairmen Named By 2nd Ward Republican Club Auxiliary

New committee chairmen were appointed at the regular meeting of the Ladies' Auxiliary of the Second Ward Republican Club Tuesday afternoon at the home of Mrs. C. C. Tyler, 293 Morton street. Chairmen named were Mrs. J. J. O'Donnell, membership; Mrs. Harry Brunt, sunshine; Mrs. Kenneth Van Horn, entertainment; Mrs. Isaac Walker, thrift; Mrs. Fred Pfeiffer, program; Mrs. C. Gyorfy, historian; and Mrs. Thomas Stark, publicity.

Mrs. Charles Groeling, presided and the secretary's report was read by Mrs. Warren Van Pelt. Mrs. Charles Drake was co-hostess. It was voted to send $5 to the Revolving Fund of the Women's War Savings Committee and to change the day of the regular meeting to the first Tuesday of each month. The next meeting will be held February 2 at 1:30 at the home of Mrs. Fred Pfeiffer, 61 Maple avenue.

—V—

New Officers Inducted By Lady Foresters' Circle

Rahway City Circle 11, Lady Foresters, held installation of officers January 6. Mrs. Amy Lawrence and Mrs. Martha Rohr of the Metuchen and New Brunswick circles, led the ceremonies. Officers for 1943 are commander, Mrs. Stuart Graham; junior past commander, Mrs. George Dingfeld; sub-commander, Mrs. Fred Schmidt; financial secretary, Mrs. John Crosby; recording secretary, Mrs. C. H. Peterson; guides, Mrs. George Harris, Mrs. Patrick Murtha, Mrs. August Kiel, Mrs. Alexander Waybrant; lecturer, Mrs. Henry Yantz; trustees, Mrs. Walter Springer, Mrs. John Boros, Mrs. John Stebner.

—V—

Wasted money is wasted lives. Don't waste precious lives. Every dollar you can spare should be used to buy War Bonds. Buy your ten percent every pay day.

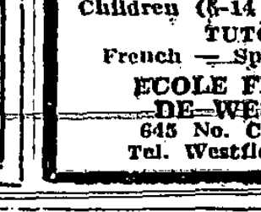

Events of Rahway Churches, Their Organizations and Sunday Services

Church Women Will Welcome New Residents

Launch Calling Campaign; Study Housing Need, Recreation

A campaign to welcome new families to Rahway and bring members to the local churches was launched Tuesday by the Rahway Council of Church Women at their meeting in the Community House of the First Presbyterian church. Mrs. Chester Davis presided and Mrs. Kenneth Ritchie, chairman of the campaign, announced the teams to call on new residents.

Mrs. William Lints reported on the work of the Better Housing committee in finding homes and recreation for war workers and men in the armed service. The council will study the plan carried out in Norwalk, Conn. Mrs. William Hammond told of the need for a recreation center for colored servicemen. Mrs. Edgar Rumple, chairman of the Religious Education committee, announced plans for Bible study in the schools.

Delegates from the council were appointed to attend a tea at the Elizabeth First Presbyterian church on January 25.

—V—

St. Paul's Auxiliary To Sponsor Film Program

The Women's Auxiliary of St. Paul's Episcopal church will sponsor a motion picture program at the church parish house, 8:30 Tuesday evening, January 26. The films, "New York World's Fair," which is in technicolor, and other selected short subjects, will be shown by Mr. and Mrs. Fred Schwarting. Tickets will be sold for this benefit performance, which is open to the public.

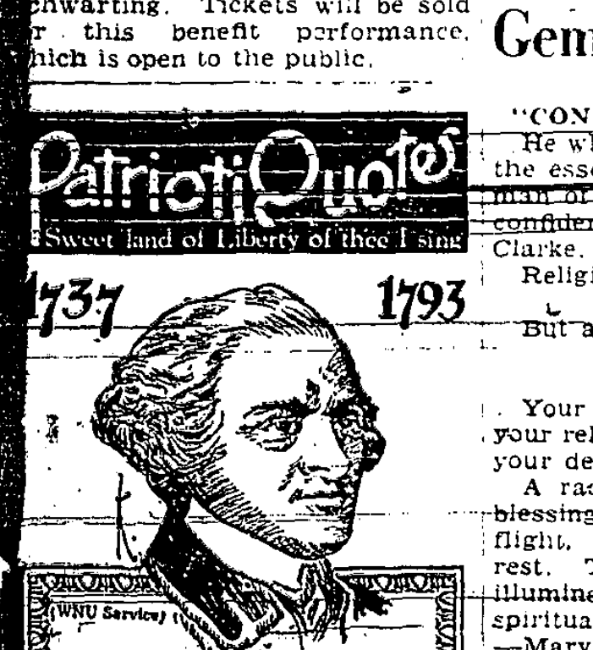

BURN Boston and make John Hancock a beggar if the public good requires it.

—John Hancock

* * *

Although the biggest property owner in Boston, Hancock made this statement when Washington was instructed to burn the city if necessary to drive the British out.

RAHWAY LUMBER CO.
1327 FULTON ST.

Sermon, Activities At Second Church

"All Present and Accounted For" will be the sermon subject of Rev. Gilbert van Bever at the Second Presbyterian church, Sunday morning at 11 o'clock. The Sunday evening worship service will be held at the Grand Street Chapel at 8.

Monday evening at 8 o'clock the 20-30 club will meet at the manse, 986 Pierpont street, and the Young Women's Guild will hold its meeting at the home of Mrs. H. R. McIlhenney, 259 Stanton street. Mrs. T. H. Roberts Jr. will lead the devotions at the Guild meeting and Mrs. D. A. Carlson will discuss Stewardship. There will be a missionary guest speaker. Miss Imogene McClellan is assistant hostess.

—V—

Sunday Sermon Topics At Ebenezer A. M. E. Church

Rev. John W. P. Collier's sermon text will be "Jesus Feeding the Hungry Multitude," at the 11 o'clock morning service at the Ebenezer A. M. E. church. "Looking to Our Helper" will be Rev. Collier's topic at the evening worship at 8 p. m. The Sunday school will meet at 10 Sunday morning and the Young People's society will hold its regular meeting at the church at 6:45 p. m. Wednesday evening the prayer meeting will be held at 8, and the Silver Leaf meeting at 9.

—V—

WILL MAKE SCRAPBOOKS

The Mothers' Bible class of the First Presbyterian church met Monday evening in the church Community house. The members discussed plans to make scrapbooks for servicemen. Hostesses were Mrs. D. Cyphers, Mrs. E. Rumple, Mrs. W. Kampfler and Mrs. D. Oswandel.

—V—

Gems Of Thought

"CONFIDENT TOMORROWS"

He who believes in goodness has the essence of all faith. He is a man of "cheerful yesterdays and confident tomorrows." —J. F. Clarke.

Religion is not a way of looking at certain things,
But a certain way of looking at all things.

—Anon.

Your daily duties are a part of your religious life just as much as your devotion.—Beecher.

A radiant sunset, beautiful as blessings when they take their flight, dilates and kindles into rest. Thus will a life corrected illumine its own atmosphere with spiritual glow and understanding. —Mary Baker Eddy.

True religion shows its influence in every part of our conduct; it is like the sap of a living tree, which penetrates the most distant boughs.—William Penn.

If your whole life is guided by religion, the hearts of others may be touched by this mute language, and may open to the reception of that spirit which dwells in you.—Schleiermacher.

—V—

Home Nursing

A new class in home nursing has been organized and is meeting Monday afternoons and evenings at the Roosevelt school. This class is being directed by the American Red Cross, and is still open to others who wish this special training. Applications may be made with Mrs. A. H. Baumann, Rahway 7-0663.

Sunday Services At The Trinity Methodist Church

"Building a Better World, Shall the Roof have a Dome or Spire?" will be the sermon subject of Rev. John M. Jaqueth at the 11 o'clock Sunday morning service at the Trinity Methodist Church. The church school will meet at 9:45 a. m. and the Epworth League at 7 p. m. At the 8 o'clock Sunday evening worship service, the sermon topic will be "War in Heaven." A Gospel song service will also be held at the evening worship hour. On Sunday afternoon at 3 o'clock, the first session of the war-time everyman's Bible class under the auspices of the Federation of Churches will be held at the Y. M. C. A.

—V—

Many Speakers At Democratic Meeting

An interesting program was given at the meeting of the Second Ward Democratic club held in the Eagles' hall, 325 West Grand avenue on last Thursday evening, with the president, Charles Rommell, in charge.

George Bartell, president of the Rahway Democratic club, was one of the speakers, together with Joseph J. TamBurina, president of the Italian-American Democratic club; Miss Emma Ryan, overseer of the poor; and Mrs. Marie Biddar, committeewoman.

The club went on record, overwhelmingly in opposition to the withdrawal of the Number 38 bus from the Scott avenue route.

—V—

Dog Licenses May Now Be Secured

It is now time to pay your dog tax, and J. Francis Fox, receiver of taxes, is ready to issue the tags, for which a fee of $2.25 is charged. This year, instead of metal, the license tags are of papier mache, which are riveted on the collar of the dog. Rivets are provided and each purchaser of a tag is expected to see that the tag is securely fastened to the collar of the dog.

Every owner of a dog in Rahway is expected to supply his canine friend with a license before the 1st day of February. The Police department enforces the ordinance requiring dogs to wear license tags, and there is a heavy penalty for owners who do not provide these tags. Last year between 1200 and 1500 license tags were issued. It is believed there are more dogs in Rahway this year than a year ago.

—V—

Junior Order Boys Receive Two Members

Two new members were initiated Tuesday night into the Junior Order Boys' club, sponsored by the Junior O. U. A. M. They were: Ronald Collins and Adam Bollmann.

Officers for the ensuing year were nominated, and these will be voted on at the next regular meeting, January 26. John W. Novabilsky was in charge of the meeting.

—V—

BAPTIST MISSION CIRCLE

Mrs. Charles Bean, 1457 New Church street, will be hostess to the Mission Circle of the First Baptist church, Wednesday at 2:30 p. m. Mrs. J. W. Kemp will be in charge of the program, "Introducing Latin America."

—V—

Contributions

Continued from Page One

are constantly in search of the virus and the cause of this disease.

"A gift to the Foundation," said FitzGerald, "is tangible proof of the things for which we are fighting—the right of free men and women to have a chance for a happy, healthful life. I am sure that the State will outdo itself this year to make the drive the most successful in its history."

The organization's efforts will concentrate on county, municipal, sports, women's, mile-of-dimes, and march-of-dimes divisions, and special units.

Organizations To Conduct Sale Of War Bonds This Week

Groups from organizations and churches in charge of sales at the public war bond and stamp booths for the coming week are: tomorrow, New Comer club; Saturday, Rahway Chapter 72, Order of Eastern Star; Sunday, Franklin School P. T. A.; Monday, Rahway Association for the Relief of the Sick Poor; Tuesday, Ladies' Auxiliary of the Elks; Wednesday, Rahway Chapter 529, Women of the Moose; and Thursday, Rahway Choral club. The Rahway Girl Scouts report an additional $6,600 in bonds and stamps sold on January 8 when thye were in charge of the booths.

First Presbyterian Church Programs

"The Test That Tells" will be the sermon topic of Rev. Chester M. Davis at the 11 o'clock service Sunday morning at the First Presbyterian church. At the 8 o'clock evening service Rev. Davis will comment briefly on "Religion in the News" and his sermon subject will be "A Little Honey." The Sunday school will meet at 10 Sunday morning and the Junior, Intermediate and Senior Christian Endeavor societies at 7 p. m. J. Lawrence Hunter, church elder, will speak on "Reaching for the Moon" at the Fellowship meeting also at 7 p. m. At the 8 o'clock evening worship hour, Charles Lewis, choir director, will lead the Happy Gospel Song service.

Two special services have been planned by the Session for the month of January. The Harmony Trumpeters will appear at the church the evening of January 24. The young people of the church will have charge of the evening service, Sunday, January 31, and Dr. Charles Leber will be guest speaker.

—V—

Republican Club Honors the Ladies

Thirteenth Anniversary of Ladies' Auxiliary Is Observed

The 13th anniversary of the Ladies' Auxiliary was celebrated at the meeting of the Second Ward Republican club on Tuesday night held in the hall of the Junior O. U. A. M., at Cherry and Irving streets, with a covered dish supper served under the direction of Mrs. Charles Groeling.

Entertainment was provided, with a number of speakers, which included Mayor David Armstrong, Mrs. Fred Pfeifer, Fred Pfeifer, Mrs. Kenneth Van Horn, Mrs. Albert H. Schaefer, Albert H. Schaefer, Millard Jett, DeWitt Foulks, Mrs. Charles Groeling and DuBois Gilman.

At the business meeting that preceded the program, President Gilman was in the chair, and Edna Bishop was secretary.

A resolution was discussed and adopted, protesting to the Common Council of Rahway the discontinuing of the bus line No. 38, by the Public Service transport, and asking that this be resumed or some other means of transportation provided.

Standing committees were appointed as follows: Program—Victor Roulund, chairman, Fred Pfeiffer, Clifford Gehring, Mrs. J. J. O'Donnell, Mrs. Kenneth Van Horn and Mrs. Elwood Miller; good and welfare—Mrs. Charles Groeling, chairman, assisted by the Ladies' Auxiliary; membership—Charles Drake, chairman, Mrs. Clifford Gelving, Mrs. Harry Brunt, Mrs. Hugh Buchan, Mrs. George Shuster and George Kugan; sunshine—Mrs. Kenneth Van Horn; naturalization — Millard Jett; publicity—John W. Novolrolsky, chairman, Edna Bischoff.

Two new members, Mrs. Freeman Eggers and Miss Genevieve Hughes, were recieved. John W. Novobilsky was appointed publicity chairman.

—V—

Girl Scout Drive

Continued from Page One

and white coin boxes will be placed in all the industrial plants in the city for small contributions.

There are a number of changes in the way drive will be conducted this year due to the circumstances of war. The "Scoutarama" will be held in the afternoon this year, instead of in the evening, to conserve both electricity and fuel. The Girl Scout house was chosen as the place for the "Scoutarama" rather than a more centrally located public building, both because it would not require special heating and because of the convenience of the bus line passing the door, making driving unnecessary. The pleasant custom of having a tea for the drive workers is also out for the duration.

Annual elections were held at the meeting on Tuesday afternoon and annual reports given by all committee chairmen. Officers of the council, all of whom were reelected for a term of one year, include: Commissioner, Mrs. Walter G. Charles; first deputy commissioner, Mrs. Alfred C. Brooks; second deputy commissioner, Mrs. Harold Searles; third deputy commissioner, Mrs. Edward Lunt; recording secretary, Mrs. Maurice M. Rushmore; corresponding secretary, Mrs. Fred Hope; treasurer, Miss Julia Mershon. Council members whose terms had expired and who were re-elected for a term of three years are: Mrs. Walter G. Charles, Miss Edith Collins, Mrs. Alfred Brooks and Mrs. Francis V. Dobbins.

CHURCH OF CHRIST SCIENTIST

"Life" is the Lesson-Sermon subject for Sunday, January 17, in all Christian Science Churches and Societies throughout the world.

The Golden Text is: "The gift of God is eternal life through Jesus Christ our Lord." (Rom. 6:23).

Among the Lesson-Sermon citations is the following from the Bible: "I shall not die, but live, and declare the works of the Lord." (Ps. 118:17).

The Lesson-Sermon also includes the following passage from the Christian Science textbook, "Science and Health with Key to the Scriptures" by Mary Baker Eddy: "Because Life is God, Life must be eternal, self-existent. Life is the everlasting I Am, the Being who was and is and shall be, whom nothing can erase." (p. 289-290).

—V—

Felton Addresses Kiwanis Club Members

Several innovations were presented at the Kiwanis luncheon club meeting Wednesday noon at the Y. M. C. A. Lieut. John Baumann was present and given an ovation which he will not soon forget. Dr. Ted Tuzik received birthday felicitations with special ceremony. Dr. Murphy, president of the Roselle Rotary club, was a guest and announced the meeting of the Sons of the American Revolution which is to be held at Roselle on Tuesday, January 26, at the same time inviting the Kiwanians to attend. The attendance award went to Freeland Gibbons.

President Van Buskirk, Vice-President Jim Maye, program Chairman Ted Tuzik, and Secretary Chester Davis, left the meeting early to the official tune of "We Hate to See You Go," to catch a train for Trenton, where they are representing the local club at the district installation. Past President Mort Gibbons took over and presented Dr. Dave Engelman, who introduced Warwick Felton, the guest speaker. The subject for discussion was "The Processes Developed in Welding for War Work." Movies were shown to illustrate the talk.

Royal Alden received the applause of the members for his recent high bowling score of 243. President VanBuskirk distributed suggestions to all committee chairmen.

—V—

TWO ARRESTS MADE

Conrad Ruchreidel of Rahway was locked up on Wednesday by Detectives J. M. Kiesecker and Lewis Rizzo, on a statutory charge involving a Rahway girl. He will be arraigned before Judge David Needell today. Detective R. Walker arrested Roy Poff, 196 Williams street, on Wednesday and filed a charge of simple assault and battery against him. A hearing will be held of his case today.

—V—

PRIZES FOR BOND SALES

Mr. and Mrs. Wm. Schmidt, of the Rahway Recreation Center, sold bonds and stamps this week totaling $1,183.50. They gave away two $25 bonds to those who purchased bonds and stamps, the bonds going to Tony Dalia, of Clark, employed at Merck & Co., Inc., and Mrs. Madeline Peterson, of Rahway, also employed at Merck's.

Ration Calendar For Thirty Days

Lest you forget, fuel oil coupon No. 2 is good until January 26, and No. 3 until February 20.

Sugar stamp No. 10 is good for three pounds of sugar until January 31.

War Ration Coupon Book One (coffee and sugar) may be secured any time before January 15. Stamp No. 28, in War Ration Book One is now valid for the purchase of one pound of roasted coffee and remains good until February 7. War Ration Book Two will be distributed shortly after January 15.

Deadline for tire inspection has been extended from January 31 to March 31, for those with A gasoline books, and examinations will be held thereafter once every six months, instead of every four months. B and C book holders for fleets of trucks must have tires inspected by February 28, instead of January 31. After that B book holders must have tires inspected every four months, and holders of C books and bulk coupon holders theirs inspected every three months, instead of every two months.

Coupon No. 3 in your gas book is valid until January 21; B and C supplementary gas books expire on dates written on the face of the ration books, and T gas coupons for trucks must now have "T" coupons to operate.

Deaths

ZACHARIAH W. HOBLITZEL

The funeral of Zachariah W. Hoblitzel, 58 years of age, who died on Wednesday of last week, of bronchial pneumonia, at his home, 1278 Pierce street, was held Saturday afternoon at 2 o'clock from the Lehrer Funeral home, Rev. Edwin A. Goldsworthy officiating. Burial was made in the Rahway cemetery.

The deceased was a native and lifelong resident of this city. He was the son of Zachariah and Anna Baum Hoblitzel. He was a bookbinder by trade, a member of the First Baptist church and of the Union Council, 31, Junior O. U. A. M.

He is survived by his wife, Sarah Worth; one daughter, Mrs. Ruth Wenner, of Matawan; one grandson, Richard Carl Wenner, and one sister, Mrs. Howard Stults, of Irvington.

MRS. I. ELVET JONES

The death of Mrs. Emma Coon Jones, formerly of Rahway, and late of Syracuse, N. Y., occurred early Sunday morning at her home. She was a native of Clarks Green, Pa., but had lived in Rahway for 12 years, going to Syracuse where she had made her home for the past four years. She had been active in the church work of the Second Presbyterian church in Rahway, and in the W. C. T. U.

She is survived by her husband, I. Elvet Jones, and one daughter, Mrs. Marjorie Spilatore, wife of Dr. Leroy W. Spilatore, of Union.

MRS. MARY C. HIGGINS

Death came on Monday to Mrs. Mary C. Higgins, 68 years of age, for 33 years a familiar figure in the business affairs of Rahway, where she conducted a general store on Main street, at the home of her daughter, Mrs. Thomas E. Flanagan, 1212 Mooney place, with whom she had made her home for many years.

For a half century she had lived in this city, active in the Rahway City Circle, the Lady Foresters, the Woodmen Circle and the Army and Navy union, as well as a member of St. Mary's church, the Altar guild.

The funeral for the deceased will be held on Thursday morning at 8:30 from the house, and at 9 o'clock at St. Mary's church. Burial will be made in St. Mary's cemetery, Perth Amboy.

She is survived by the daughter with whom she had lived, another daughter, Miss M. Anita Higgins, 1276 Main street, and four grandchildren, Thomas E. Flanagan, Jr., Edward J., Cecilia A., and William J. Flanagan, all of Rahway.

THOMAS F. RYAN

Death removed Thomas Francis Ryan, 66 years of age, of 1200 Georgia street, on Tuesday at the Clark Convalescent Nursing home, in Clark after failing health for some time.

Born in New York City, he had lived in Rahway for 30 years, commuting to New York City from day to day where he was a special registry clerk at the New York general postoffice. He was a communicant of St. Mary's church.

He is survived by his widow, Mary Townsend; three daughters, Mrs. John Fleischer, Mrs. William Mugno, of this city, and Mrs. John Schmiering, of Maryland; two sons, Thomas F. Ryan, Jr., of Averne, L. I., and Joseph E. Ryan, of Arlington, Va.; three grandchildren; and two sisters, Mrs. Thomas Mealey, and Miss Ellen Ryan of West Brighton, L. I.

FRED W. WOOD

Fred W. Wood, 65 years of age, a roomer at the dormitory of the Rahway Y.M.C.A. for more than a year and a half, passed away at the General hospital in Albany on Friday night, where he had gone for an operation.

Wood had been a linotype operator with the Quinn & Boden company of Rahway while in the city, his family remaining in Red Bank. He is survived by his wife, one son, attending Rensselaer Polytechnic institute, and one daughter. The body was taken to Norristown, Pa., for interment.

FLETCHER BROWN

Funeral services for Fletcher Brown, 54 years of age, 1780 Winfield street, who died on Tuesday of last week as the result of injuries received on Christmas eve when hit by an automobile, were held on Friday afternoon at the Lehrer Funeral home, 275 West Milton avenue, Rev. Russell E. Potter, officiating. Interment was made in the Rahway cemetery.

P. OLAF JOHNSON

The funeral of P. Olaf Johnson, 64 years of age, of 166-C Westfield avenue, Clark, who died of a heart attack on a Pennsylvania train bound for Newark on Tuesday of last week, was largely attended by friends and relatives, at the Pettit Funeral home, 371 West Milton avenue, on Friday. Rev. Chester M. Davis, D.D., conducted the services. On Thursday evening the Linde lodge, 497, V. O. A., conducted a special memorial service, with Ferdinand Larson, Mrs. Alma Hook and George Sundberg in charge. Interment was made in the Rahway cemetery. The pall bearers were: Leroy and Gustave Seaberg, of Brooklyn; George Sundberg, of Westfield; Ferdinand Larson, of Woodbridge; Olaf Palmquist, of Clark, and Erville Madison, of Rahway.

WILLIAM H. HICKMAN

William H. Hickman, 42 years of age, of 70 West Cherry street, was stricken with a heart attack in Bayonne on Tuesday, as he was ascending the stairway to the railway station, after leaving the Doctor's office, where he had gone for treatment.

Mr. Hickman was a native of Roselle Park, but had lived in Rahway for 15 years, coming to this city from Linden. He had been an expert stationery engineer for 30 years and had been employed by the Naval Supply depot for the past two years. He attended the St. Paul's Episcopal church and was an honorary member of the Mulvey-Ditmars post, 681, Veterans of Foreign Wars.

He is survived by his widow, Jeanette Colyer; one son, William H. Hickman, Jr.; one daughter, Miss Margaret Hickman, 70 West Cherry street; his mother, Mrs. Cecilia Jester Hickman, of Broad street; four brothers, Harry Hickman, of 1708 Irving street; Raymond Hickman, of Port Richmond, S. I., Oliver Hickman, of Elizabeth, and Edward Hickman, of Broad street; five sisters, Mrs. William Trembley and Mrs. Frank Solewin, both of this city, Mrs. Harry Jones, of Port Richmond, Mrs. William Cassin, of Tottenville, and Mrs. Charles Deschler, of Roselle Park.

Funeral services will be held on Friday afternoon at 2 o'clock from the Lehrer Funeral home, 275 West Milton avenue, Rev. John H. Hauser officiating, with burial in the Woodbridge cemetery.

MRS. GEORGE F. JONES

Mrs. Martha Frank Jones, 81 years of age, wife of George T. Jones, 1181 Broadway, died Tuesday afternoon at her home. She had been an invalid for 17 years.

Mrs. Jones was a descendant of an old colonial family, a native of Mauch Chunk, Pa., and had been a resident of Rahway for 63 years.

She is survived by her husband; two daughters, Miss Florence E. Jones, of the home address, and Mrs. William H. Crane, 73 West Cherry street; one son, Raymond Jones, 305 Monroe street; four grandchildren, Mrs. Frank Walker, 103 Elm avenue, George Jones, 1181 Broadway, Robert Jones, 73 West Cherry street, and John Jones, 305 Monroe street; one brother, Frank Williams, and one sister, Mrs. Claude Leiby, of Coopersburg, Pa.

The funeral will be held Friday afternoon at 2:30 o'clock from the Lehrer Funeral home, 275 West Milton avenue, the services conducted by Rev. S. R. Swift of Clark, and Rev. Edwin A. Goldsworthy of Rahway. Burial will be in the Rahway cemetery.

MISS ORRILL DAVIS

Death came to Miss Orrill Davis, 2100 Whittier street, at the Elizabeth General hospital at 10:30 this morning. The body is at the Pettit Funeral home, 371 West Milton avenue. The funeral will be arranged to be held at the late home of the deceased.

—V—

Kirstein Becomes Director of Bank

Officers and directors of the Rahway National Bank were reelected this week. On Tuesday the stockholders met and returned John J. P. Coffey, L. Russell Cartwright, Fred C. Hyer, Eugene Miller, H. T. McClintock, William McCollum and George B. Wendell to the board of directors, adding the name of Albert F. Kirstein, Jr., to the list. Wednesday the directors met and reelected Fred C. Hyer as chairman of the board, Eugene Miller as president; L. Russell Cartwright, vice president and cashier; Kenneth S. Simmen, assistant vice president, and John O. Morss and Eugene H. Ludlum, assistant cashiers.

—V—

Read The Classified Ads

★ We maintain a special working - women's loan department.
★ You can borrow up to $300 "on your own" —no security required.
★ One-day service— no inquiries at job.

LOAN	6 Paymts.	12 Paymts.
$50	$9.08	$
100	18.15	9.75
200	36.31	19.50
300	54.46	29.25

Includes All Charges

J. S. BOOTH, Manager
Robinson Building
1529 MAIN ST.
Telephone RA. 7-0102
License No. 734
RAHWAY, N. J.
Monthly Rate 2½% of Unpaid Balance
OPEN FRIDAY EVENINGS to 7 P. M.

War Stamps On Sale At All Theatres In Nation-wide Campaign

Profit Reported By Surrogate Otto

Operating With Limited Force, Revenue Hits All-Time High

Surrogate Charles A. Otto, Jr., today announced that last year's operation of his office netted the County of Union an unexpected profit of $33,367.45. This is welcome news for the taxpaying public. Revenue hit an all-time high; the volume of wills probated, accountings approved and other records documented being accomplished by a relatively small office staff.

The profit, Surrogate Otto pointed out, would not have been possible were it not for the diligent and often overtime work of the staff. During most of the year, the staff was smaller than in prior years, due to prolonged illnesses.

Had not all "pitched in to help," Otto said, auxiliary workers would have been required, paring the profit margin.

Direct receipts for the year were $52,853.86, contrasted with the budgetary item of $43,000 which had been listed as anticipated revenue. Return to the County from State inheritance taxes accounted $20,808.59 more, a source from which only $15,000 had been expected. Total revenue therefore, was $73,662.45, or $33,367.45 more than it cost to operate the Courthouse office.

The previously highest gross revenue had been $49,855.12, in 1938.

Wills filed for probate during 1942 also reached record proportions. There were 722, compared with 717 in 1939, the previous high year.

Income, as the result of wills, was $9,280.25, also a new record. The 481 applications for Letters of Administration, necessary to settle estates when no will is left, came within six of tieing the 1937 record in this category. Certificates numbered 5,565 and brought revenue of $4,253.34.

Accountings, however, were responsible for 40 per cent of the volume of business. The total of $20,896.49 was topped only slightly by the all-time record of accounting revenue, 1938's $21,142.16.

The 1,530 refunding bonds and releases also were a new high and brought receipts of $3,096.35. The 1941 record of $2,851.31 had previously been the record.

There was still another phenomenon in Otto's annual report. Adoptions were more numerous than ever before, by nearly 100 per cent. There were 83 during last year and the prior high came in 1940, with 46.

The December windup brought receipts aggregating $5,777.09, following other months in which revenue had been heavy. Initial days in January have indicated that the volume of activity will persist, the veteran county official declared.

—V—

Deutscher Club Elects Officers

Letters of Appreciation For Christmas Packages From Sons Are Read

Letters of utmost appreciation for packages received at Christmas time from the sons of members of the Rahway Deutscher club now in the service, were read at the meeting held on Sunday afternoon at the Eagles' home, 325 West Grand avenue.

The annual election of officers took place, resulting in Frank Papen being selected as president for the coming year; Hans Maifahrt, vice president; William Troebliger, treasurer; Carl Ilg, financial secretary; William Weigl, corresponding secretary; Carl Fritze, recording secretary, and Herman Klenner, Adolph Tirbs and Ludwig Gassman, trustees.

The meeting was one of the largest ever held by the club. Guests were present from Clark, Colonia, Woodbridge, Carteret, Linden, Hillside, Roselle and Irvington. Mass singing was led by Anthony Horling, a former president, and by Joseph Rack, a member of the club.

Ludwig Gassman, retiring president, was given a vote of appreciation for his direction of club affairs during the past year, as also was Mrs. Karl Kummer, who has headed the hospitality and supper committee so efficiently during the year.

—V—

SPOTTING PLEASURE DRIVERS

The Police department reports that a list of the license numbers of more than 30 cars has been secured in Rahway, in connection with the restrictions placed upon cars when used for pleasure driving. These car numbers will be turned over to the Office of Price Administration to be investigated. Two agents from the State highway department on Route 25 were in this vicinity for several hours Sunday checking up on cars.

Famous Stars To Appear At Mosque

Griffith Music Foundation Books Pons, Eddy, Ballet Russe

Lily Pons, Nelson Eddy and the Ballet Russe de Monte Carlo will return to Newark this season in four special concerts which will supplement the regular major concert series of the Griffith Music Foundation. Miss Pons, diminutive coloratura soprano of the Metropolitan Opera Company will appear at the Mosque Theatre on Sunday afternoon, January 24th, and Nelson Eddy, stage screen and radio star, on Monday evening April 5. The Ballet Russe will give two performances—matinee and evening—on March 20th.

Lily Pons

The artists have become familiar figures in Newark under the Foundation's auspices. Miss Pons appeared during the first regular concert season and later in the Metropolitan Opera Association's production of "Lucia di Lammermoor." The petite French singer who has had the operatic world at her tiny feet since her American debut in 1931, opened the current "Met" season several weeks ago in "La Fille du Regiment."

In February 1938, the Ballet Russe de Monte Carlo gave the first concert ever presented by the Griffith Foundation. Under the direction of Leonide Massine, choreographer and dancer, the company scored such a success that performances during each successive season were in order.

Nelson Eddy, star of the screen versions of "Naughty Marietta," "Rose Marie," "Girl of the Golden West," "Sweethearts," "Balalaika," and "The Chocolate Soldier," sang at the Mosque in 1941. His concert this spring will draw the curtain on a musical season launched in October by his oft-time screen partner, Jeanette MacDonald.

—V—

POLICE COURT

Presiding over the Rahway Police court on Monday evening, Judge David Needell disposed of the following cases:

Frank Heath, accused of intoxication on the street apprehended by Officer William Denny, given 30 days in jail.

John Lance, Hillcrest road, for violating the Rahway Building code, evidence given by Patsy Pellegrino, building inspector, fined $10 and costs.

George Albert, 137 Princeton, Linden, for speeding, fined $10 and costs.

Joseph Lykovitch, 1660 Nelson avenue, New York City, for speeding, fined $10 and costs.

Samuel E. Princer, Union, for passing red light, fined $5.

William A. Heaton, New York City, for not having a driver's license, fined $10 and costs.

—V—

NEW LINOLEUM FLOOR

At the Y. M. C. A. there is a new atmosphere in the lobby room on the first floor. This is due to a new floor covering of inlaid linoleum that has been put down this week. It adds greatly to the appearance of the room.

Star In Corbett Film

Alexis Smith and Errol Flynn are shown in a scene from "Gentleman Jim," the Warner Bros. picture of the life of James J. Corbett, which opens Sunday at the Rahway Theatre.

The President Speaks

The United States Government feature film, "The World At War," weekend attraction at the Empire Theatre, picturizes the decade that led to the attack on Pearl Harbor and brought America into the global war. President Roosevelt and our ever-growing modern draft army speak for the American people.

Sweethearts

Van Heflin and Kathryn Grayson, starred in M-G-M's "Seven Sweethearts," now playing at the Rahway Theatre. The story is a modern one which revolves about a tulip festival in a little Dutch town in the Middle West.

Protest Action On Bus Service

The announcement by the Rahway Record last week that "beginning January 10, the Public Service Coordinated transport would discontinue its bus service along Scott avenue and operate buses instead, along Elizabeth avenue and Irving street," produced a general discussion of the situation at the meeting of the Second Ward Democratic club at the Eagles' home on Grand avenue last Thursday night, and the passage of a resolution protesting this action.

In sympathy with the action taken by the Democrats of the Second ward, the Republican club of the Second ward has also determined to assist in the fight to restore the former schedule and are circulating a petition to that end.

Although the change was made Sunday the matter is to be taken up with the Public Service to restore the bus service on Scott avenue, since it is held that a larger number of people are accommodated by that route than by the new route.

United Nations Week Being Celebrated At American Theatres

This week, January 14 through 20, more than 16,000 theatres in America are celebrating United Nations Week. This celebration marks the birth of the United Nations—the powerful group of 26 Allies from every far-flung corner of the globe, pledged to smash Hitlerism. Contributions will be asked of all theatre patrons and even children are urged to donate their pennies. The purpose of the contribution is to aid the peoples of the United Nations who have suffered from Axis aggression.

During the week the Office of War Information will distribute pamphlets and display posters featuring the Atlantic Charter. Edward L. Alperson, chairman for United Nations Week urges the American people, "Let us be the first to demonstrate what can be accomplished by a united effort—one for all and all for one great cause."

"Seven Sweethearts" Now At Rahway "Gentleman Jim" To Open Sunday

Van Heflin, who becomes more popular with each picture he makes, is starred with Marsha Hunt and Kathryn Grayson, young singing star, in "Seven Sweethearts," at the Rahway theatre today through Saturday. The story takes place in a Dutch town in Michigan and is complete with tulips, music and wooden shoes. "The Navy Comes Through," the adventure drama of a Navy gun crew, is the co-feature. Pat O'Brien, George Murphy, Jane Wyatt and ex-heavyweight champion, Max Baer, are featured.

Errol Flynn portrays the role of champion James J. Corbett in "Gentleman Jim," which opens Sunday at the Rahway for a four-day run. The days of the bustle, the stiff collar, striped silk shirts and bowler hats are recorded in this outstanding film. "Gentleman Jim" tells the story of Corbett's life. Highlighting the film is a reenactment of the now classic John L. Sullivan-Corbett fight in New Orleans on September 7, 1892. Alexis Smith, John Loder, William Frawley, Jack Carson and Alan Hale are co-starred with Flynn.

Tom Brown, Ruth Terry and John Hubbard head the cast of "Youth on Parade," the associate feature.

Empire Will Show First U. S. Film

The Empire Theatre has billed "The World at War," the first full-length feature film presented by the United States Government, as part of its triple feature show Friday, Saturday and Sunday. The film is packed with fast action, turbulent drama and stark realism, based on never-before-seen newsreel, woven into a remarkable, hardhitting story. "The World at War," covering the decade which led to the treacherous attack on Pearl Harbor December 7, 1941, traces and picturizes the grim pattern of aggression of Germany, Italy and Japan.

"Drums of the Congo," featuring Stuart Erwin and Ona Munson, a new adventure story of Africa, and "Escape from Hong Kong," with Leo Carrillo and Andy Devine, are the other films in this triple feature show.

—V—

Lost articles quickly recovered through Record want ads.

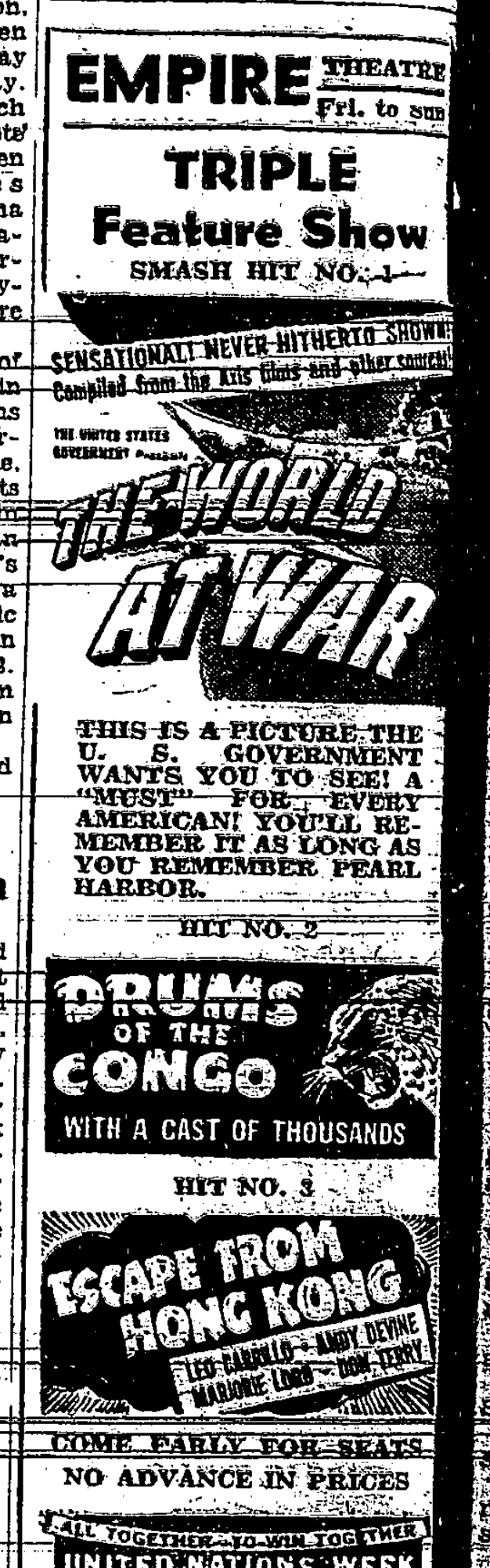

Stations Named To Inspect Tires

Twenty-Five Designated By Ration Board To Make Appraisal

With the deadline for tire inspection of holders of A books, now moved on to March 31, instead of January 31, and holders of B and C books for fleets of trucks to February 28, instead of January 31; and then inspected every six months, if holder of A book, every four months if holder of B book, and every three months if holder of C book or a bulk coupon holder, it may be well to have the following list of places in Rahway handy where you will be able to get your tires inspected, so as to be safe.

The Rahway War Price and Rationing board has appointed 25 stations that are officially designated for this purpose.

The list, together with the Number that the board has given them and the location, is as follows:

1. Dependable Tire Company, 1547 Irving street.
2. Larate Brothers, 1459 St. George avenue.
3. Boland Brothers, 477 West Milton avenue.
4. Hoblitzell's Garage, 33 West Milton avenue.
5. Titman Brothers, 646 East Grand avenue.
6. West End Garage, 965 St. George avenue.
7. Alden Oil Company, 133 East Hazelwood avenue.
8. Crane Motor Company, Campbell street.
9. Eddie's Service Station, Main street.
10. Sinnott's Service Station, 80 West Main street.
11. Highway Tire Rebuilders, 1001 St. George avenue.
12. LeHart's Friendly Service, 1018 St. George avenue.
13. Helm's Friendly Service Station, Route 25 and Lawrence street.
14. Schwarting's Tydol Service, 80 East Milton avenue.
15. Anthony Abate, corner Paterson street and East Grand avenue.
16. Joe's Garage, 935 Westfield avenue, Clark Township.
17. Long's Tydol Station, 763 St. George avenue.
18. Heller's Service, 1253 Main street.
19. Frank's Gulf Station, corner West Grand and Whittier street.
20. Nepps Atlantic Service, Elizabeth avenue and Main street.
21. C. W. Rich & Son, 200 St. Georges avenue.
22. Checker Stores, Inc., 1516 Irving street.
23. Trojan Oil Company, Grant avenue, Clark Township.
24. Reppen's Ignition Service, 107 Monroe street.
25. Tydol Service Centre, East Scott avenue and Route 25.

NOTICE

The annual meeting of Shareholders of the Workmen's Building and Loan Association will be held at their office, 1469 Irving street, Rahway, New Jersey, on February 1st, 1943, at 8 p. m.

K. S. Simmen,
Secretary.

Speaking FOR THE Records

Classical—John A. O'Connor
Popular—Joseph G. Smath

Classical

Columbia records take great pleasure in announcing the first in a new series of superlative recordings of orchestral masterpieces, made in this country, and with the assistance of a great American orchestra, the Philharmonic-Symphony of New York, by the distinguished English conductor, Sir Thomas Beecham.

Sir Thomas's version of Tschaikowsky's brilliant "Capricio Italien" is an achievement in every respect; a masterly interpretation, a masterly performance, and a masterly recording.

"A Morton Gould Concert," played by Morton Gould and his orchestra. Set C-98—Three 12-inch Records. A pianist at the age of four, a composer at six, Morton Gould is today, before 30, one of America's favorite composers and conductors. The Gould genius for symphonic dramatizations of popular music has placed him at the forefront of modern music lovers. You'll delight to a new musical experience when you hear Columbia's "Morton Gould Concert." Maestro Gould presents six of his own arrangements, including one original composition. Ask to hear Columbia Set C-98 today.

Popular

Now that the year 1942 has passed, and we face a new year, let's hope that the records which are to be cut in 1943, will outshine the discs cut in the previous year. That won't be hard, either, for the recorded music for 1942, as a whole, was very disappointing. Of course, there were exceptions.

I would at this point like to present my choices for the best records made in year just passed, covering the entire field of popular music; hot jazz, swing, dance, vocal, and novelty.

Hot Jazz—Duke Ellington's "C Jam Blues," and "Moon Mist," (Victor). Duke Ellington's "Five O'Clock Drag," and "Clementine," (Victor). Mel Powell's "When Did You Leave Heaven," and "Blue Skies," (Commodore).

Swing—Benny Goodman's "Jersey Bounce," and "String of Pearls," (Okeh). Hal McIntyre's "Commando Serenade," and "How Do I Know It's Real," (Victor). Metronome All-Star Band's "Royal Flush," and "I Got Rhythm," (Columbia).

Dance—Glenn Miller's "At Last," and "Kalamazoo," (Victor). Tommy Dorsey's "There Are Such Things," and "Daybreak," (Victor). Charlie Spivak's "White Christmas," and "Yesterday's Gardenias," (Columbia).

Vocal—Martha Tilton's "The Angels Cried," and "I'll Remember April," (Capitol). Billie Holiday's "Travelin' Light," accompanied by Paul Whiteman and his Orchestra, (Capitol). Ella Fitzgerald's "All I Need Is You," and "Mama Come Home," accompanied by the Four Keys, (Decca).

Novelty—Spike Jones' "Der Feuhrer's Face," and "I Wanna Go Back to West Virginia," (Bluebird). Johnny Mercer's "Strip Polka," and "The Air-Minded Executive," (Capitol). Spike Jones' "Pass the Biscuits, Mirandy," and "Little Bo Peep Has Lost Her Jeep," (Bluebird).

The records, which I have listed above, are what I believe to be the best records released in the year 1942, in relation to the various fields of popular music, into which I have placed them. See you next week.

—V—

Sign Board

Continued from Page One

it was usually the practice to sell a person the property he wanted, yet, he stated, "when it was evident that what they were bent on buying was seen to be not what they really needed, it was the realtor's duty to point this out to the buyer, so there would be no dissatisfaction with the purchase later."

A general discussion was held after the address, which was participated in by Mrs. Mae E. Bettle, Freeland Gibbons, Peter A. Sensenig, John Shell, Robert C. Bauer, William Weil and President Weitz. G. C. Stearns, editor of The Rahway Record, was a visitor.

Highest Award

Continued from Page One

tion Award for your great work in the production of war equipment.

The award consists of a flag to be flown above your plant and a lapel pin symbolic of distinguished service to America for every individual in your plant.

You men and women of the Rahway Plant are making an outstanding contribution to victory. You have every reason to be proud of the record you have set and your practical patriotism stands as an example to all Americans.

Sincerely yours,
Robert P. Patterson
Under Secretary of War.

Merck & Co., Inc., is one of the largest manufacturers of chemical products in this country, putting out over 2000 different drugs, practically a complete line. The Company is now engaged in supplying the U. S. Army and Navy with atabrine, a synthetic substitute for quinine, in many respects even better than the well-known remedy for malaria that came almost altogether from Java, now in the hands of the Japs. It is also turning out quantities of all those sulphur remedies that in recent years have been found so effectual in saving the lives of wounded men from danger of infection and even from incipient cases of gangrene.

Wherever American soldiers and sailors are sent in this war, some of the products of Merck & Co., Inc., are sure to follow, to take care of them in case of sickness; and the merit of their drugs is attested in a letter received by George M. Merck, president of the Company, from James C. Magee, major general (surgeon general) of the U. S. Army, who testifies as to the quality of the drug products from the laboratories of this great firm. Major Magee's acquaintance with these drugs is from the fact that he is the one who orders them for the Army, distributes them and determines their effective value in the treatment of the boys in the hospitals, on the field and at the front. His letter follows:

War Department
Services of Supply
Office of the Surgeon General
Washington
January 11, 1943

Merck & Company, Incorporated
Rahway
New Jersey
Attention: Mr. George W. Merck, President

My dear Mr. Merck:

I have just been informed that your concern has been granted the much coveted Army-Navy "E" Award for excellency in production. It is indeed a pleasure to extend to you and to your personnel the heartiest of congratulations.

The firm of Merck & Company, Incorporated, is well known to this office and to the profession. Not only have you been one of the larger prime contractors supplying the finished product, but for years you have been the source of most of the pharmaceutical chemicals necessary for production by other concerns. With the advent of the emergency in 1939 your plant replied to the request of this office and increased production according to our requirements. Through your research department you have developed many essential pharmaceutical chemicals and have assisted materially in the development of substitutes for the critical drugs no longer available in this country. Your most recent contribution has been in the production of atabrine.

It is well known that such response to the increased demands of the nation could only have been obtained through a thorough understanding between management and labor. To each and every employee of your several plants may I extend the heartiest of congratulations not only for myself but also for the officers of the Medical Department.

Sincerely yours,
James C. Magee,
Major General, U. S. Army,
The Surgeon General.

This award that is made carries with it an "E" flag that will be flown above the plant of Merck & Co., Inc., and a lapel-pin, for each of the employes in the establishment, to be worn as an evidence of the distinguished service in production in which each one shares a part.

Just how soon the Government will send a representative to Rahway to make this presentation has not been made known officially but the tentative date of February 9 has been selected. An elaborate program will be arranged for the occasion, which will take place at the plant on East Lincoln avenue.

—V—

Milk Fund

Continued From Page One

yet ten, and the youngest less than a year old. The father, who is physically unable to do heavy work or stay at a job long hours, cannot take advantage of war wages being offered at defense plants. What money the father is capable of earning goes for clothing, essential food and heat for the three rooms that house nine persons. Although they manage to purchase one quart of milk when they have the extra money, it is not sufficient to fill the needs of seven growing children.

League Helps

The league, which learned about the family's situation about six months ago, supplies them with milk every day. Members of the organization also see that they receive gifts at Christmas time, and clothing.

Gerner to Install Officers Monday

Deputy State Councilor John Gerner, of Rahway, has been invited to install the newly elected officers of the Union Council, 31, Junior O. U. A. M. on Monday evening. In memory of Z. W. Hoblitzell, a member of the order who recently died, the charter of the organization will be draped for 30 days. Action was also taken at the meeting on Monday night, presided over by President Harold Taynor, to entertain the United Juniors of Union county on January 25. Albert H. Schaefer, a member, who will leave Saturday to join the U. S. Marines, was presented with handsome gifts by members of the order as tokens of the esteem in which he is held.

—V—

Zoning Change

Continued from Page One

be worked out to provide bus service for those who lived on Scott avenue that would be better than the one now provided by the Public Service company. He appealed to R. O'Donnell, representative of the company, who was present at the meeting, who stated that the only thing he could do would be to submit the matter to the company, but gave little encouragement of a favorable consideration.

A bid of $1,596 was accepted by the Council from James Conroy, of Rahway, for the construction of sewer on Harold avenue and Franklin street. Other bids received were: Terrible Construction Co., Plainfield, $1,810; D. & L. Construction Co., Rahway, $1,595.20; Guy Villa & Sons, Inc., Clark, $1,994; and Victor Clemente, Rahway, $1,624.

Clerk Samuel R. Morton asked that all budget estimates be sent in so that the Budget committee could have them to work on Sunday afternoon.

The appointment of Henry W. Fancher as deputy collector of delinquent personal taxes was approved, and an appreciation of the services of Dr. George Vogel, as treasurer of the free public library, who has left Rahway to make his home in Maplewood, was read and placed on file.

A request that the city ordinance be amended providing for garbage cans to be placed at the curb instead of back from the curb, was referred to the Street and Law committees, and the city attorney.

The matter of adjusting salaries in the police department, and of providing a 15 per cent raise of the members of the fire department was referred to the Finance committee and the Police commission.

Mrs. B. A. Reeves requested the Council to furnish a new floor for the room in the basement used by the Red Cross, new shades at the windows and see that the water pipes along the ceiling be made sanitary. This was referred to the Property and Finance committee.

The Veteran's Central committee asked for an appropriation of $200 for use in observing various holidays of the coming year.

Reports of the Street department, the overseer of the poor, the building inspector and the Rahway hospital were received and placed on file. The Public Health Nursing service reported 110 cases in which visits could not be paid for by the patients.

A public hearing will be held at the next meeting on the construction of pavement on Sycamore street from St. George avenue to Madison avenue.

A public sale of city lots on Whittier and Allen streets, between Donald and Kearney avenues and on Donald, Kearney and Waite avenues, at a minimum bid placed at $1,800, was ordered for January 25.

—V—

Local USO Unit

Continued from Page One

further that the number of boys at Camp Clark and the motor reception center is increasing evrey week and Rahway people are going to have plenty of opportunities to be of service to these men in various ways. Chairs, radios, lamps and reading material for recreation, are all needed. Those present will hear all about these important doings at the USO meeting.

Representatives of the local council visited Camp Clark earlier this week and met the officers and looked over the camp. Besides Mrs. Lints, the delegation included: Miss Barbara Bolyog, secretary; Mrs. W. O. Augustine, girl's chairman; W. J. Miller, Paul H. Newman, and Chalmers Reed. They were greatly impressed by their observations. Among the men at the camp are a number of survivors from attacks at Solomon Islands, North Africa, and elsewhere, some of injured men are preparing to get back into the fight.

—V—

If you have any items of social interest write or phone the society editor, The Record, Rahway 7-0600.

Garden Science

YOUR GARDEN THIS WEEK
By Fred D. Osman
Union County Agricultural Agent

Have you started planning your garden operations for 1943? It isn't too early to begin, for Victory Gardens will be one of the most important factors in the Nation's agricultural program for the coming year.

Farmers are facing a shortage of vitally needed labor, and although the agricultural production of the United States was larger in 1942 than ever before in the country's history, a shortage of certain foods is developing. One of these foods may be fresh vegetables, for not only will the labor situation present difficulties in production, but increasing demands are being made on transportation facilities, and foodstuffs raised in America are being sent and must continue to be sent to the Nation's armed forces, its allies, and to devastated parts of Europe. All of this adds up to the fact that those who have the facilities will have to grow as much food as possible for their own families and for neighbors as well.

But this does not mean going out and trying to produce a lot of food at great expense. Grow what you can in your own spare time and on suitable soil; but don't go out and hire labor needed by farmers or take essential materials that you may have to waste. Farmers have machinery and power and can use essential materials and labor much more efficiently than the average home gardener can use them. So if your usual garden is all you can take care of in your spare time and still continue your regular job, do not expand.

Home vegetable gardens for 1943 should probably include some of these vegetables that require hand labor and considerable space to ship, like chard, spinach, celery, lettuce. Such things as potatoes, dried beans and even sweet corn can be handled much more successfully by the farmer. Our farmers will be asked to concentrate on vegetables needed for canning or dehydrating, and on roots, such as carrots and beets, and possibly on string beans; but in your own garden it will be well to put in some carrots and beets—you can grow more food on a small area with these crops than with almost any other. String beans and tomatoes may be included on your list. However, tomatoes will doubtless be available and will, no doubt, be reasonably priced. It will probably be cheaper to buy them for canning, but it is a good plan to raise them at home for use as fresh vegetables.

Don't give up all your ornamentals. They, too, have a place in your garden. Plan your operations and divide your time between ornamentals and the home vegetable garden. Ascertain what you can do most efficiently, for efficiency is what is going to count most in this wartime gardening program. To undertake more than you can take care of will result in loss of efficiency and in deplorable waste.

—V—

High School

Continued from Page One

closing with the score 16 to 8 in favor of the Reds.

They continued to shoot the ball into the basket from far and near during the third quarter, the Charniga brothers leading in making the hoops and Taylor helping to keep the score piling up, until they had 24 tallies to 14 for the visiting team.

With a good lead the boys slowed down in the last quarter, making only six points while the visitors rolled up ten. It was enough to take the game, and it finally ended 30 to 24, the Carteret quintet taking the smaller end.

The next game will also be on Friday with the boys taking on the fast Linden team, which they held to a 36 to 21 score on December 23 at Linden.

The score:

Rahway High	G.	F.	T.
Hollingshead, f	0	0	0
F. Charniga, f	3	1	7
Anderson, f	0	0	0
Bonner, f	0	0	0
Taylor, f	2	3	7
Weiss, c	1	1	3
Hugger, c	0	0	0
Searles, c	0	0	0
G. Charniga, g	4	1	9
J. Lovas, g	2	0	4
Knies, g	0	0	0
Totals	12	6	30

Carteret	G.	F.	T.
Mikles, f	2	0	4
Perkins, f	2	4	8
Kindzierski, c	2	3	7
A. Perry, g	0	2	2
H. Perry, g	1	0	2
Glockner, g	0	0	0
Shanley, g	0	1	1
Totals	7	10	24

Rahway	5	16	24	30
Carteret	6	8	14	24

—V—

The rules under which gasoline is rationed require motorists to have their tires checked periodically, but every motorist will find it to his advantage to make more frequent inspections himself, the National Safety Council says.

Lady Attendant

A national program for training of women to perform a dual war service by learning a specialized automotive profession, is proposed in Detroit by Chevrolet, according to William E. Holler, general sales manager. Through a series of service schools throughout the country, young women are to be trained as lubrication experts, thus freeing men for two important wartime jobs—on the fighting front or as mechanics on the vital transportation home front.

Already, one school has been held under Chevrolet auspices, 23 young women being trained as lube-rack attendants. Without exception, they have been endorsed by the dealers employing them as capable operators, fully qualified to take over this highly specialized operation.

With an expansion of the training program, Mr. Holler estimated, thousands of young women may find employment in automobile dealerships in a worthwhile, war-contributive job. He added that rates of pay for the girls are comparable, and in most cases equal, to those established for men doing the same type of work.

NOTICE

"The Annual Meeting of the Members of Hazelwood Cemetery Association will be held at 69 East Cherry Street, Rahway, New Jersey, 2:30 P. M., on Monday, January 25th, 1943."

Eugene Miller,
Treasurer.

Many Rahway Record readers are prospects for what you have to sell. Why not sell them? An ad in The Record's classified section is inexpensive and productive.

NOTICE

Notice is hereby given that the annual meeting of the members of the Axia Federal Savings and Loan Association of Rahway will be held at the Home Office of the Association, No. 1599 Irving Street, Rahway, New Jersey, at 8:00 o'clock in the afternoon on January 20, 1943 for the purpose of the election of Directors and for the transaction of any other business of the Association that may properly be determined at said meeting.

William Weil, Secretary.

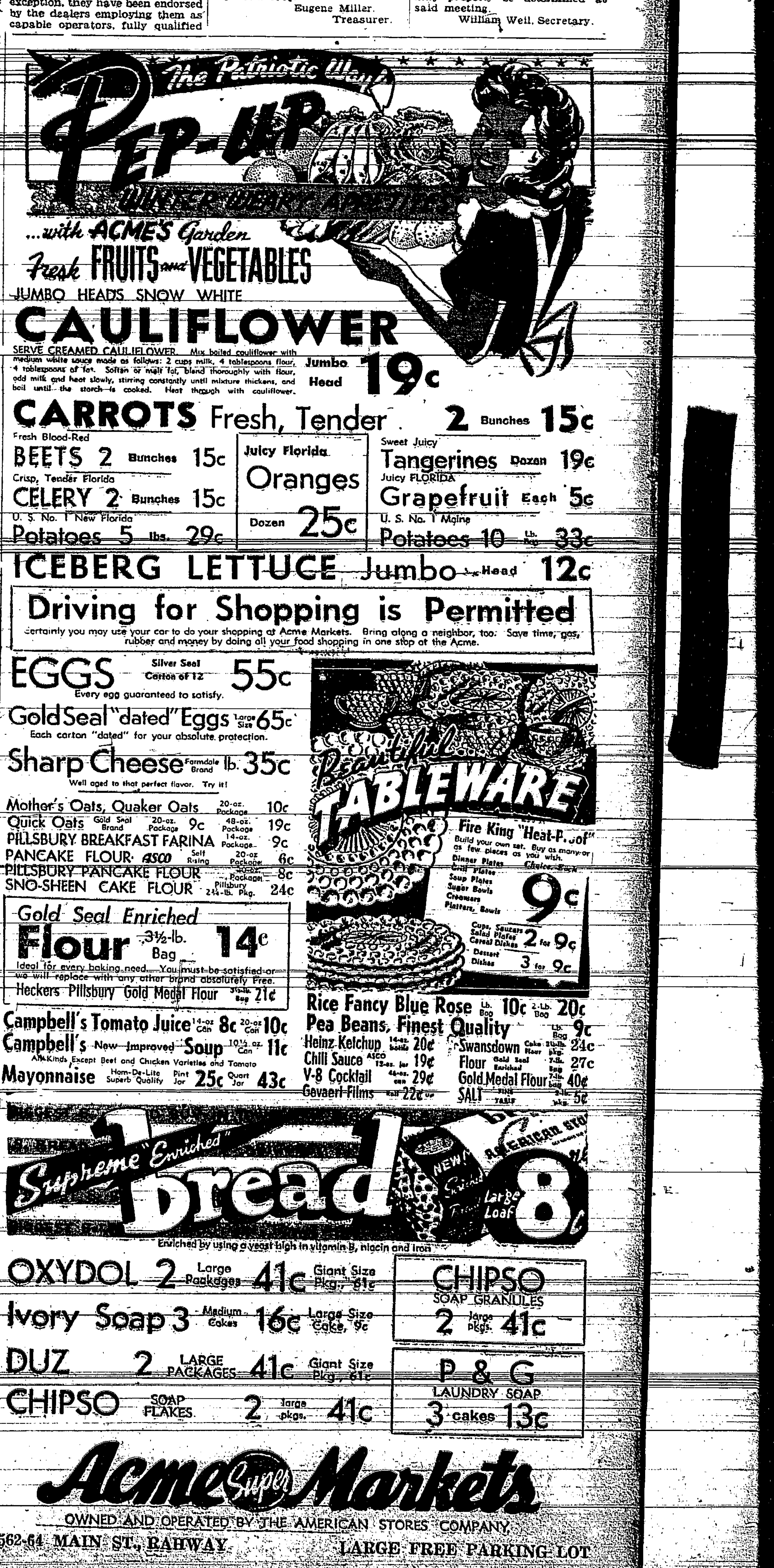

WANT ADS ACCEPTED TO 5 P. M. THE DAY BEFORE PUBLICATION. THESE ADS CASH IN ADVANCE.

Record Want Ads Reach The People And Get Results

RATES—2 cents per word cash in advance, minimum charge 30 cents. Agency rate 2½ cents per word. Lower rates for 2 or more times.

The Rahway Record
"The Home Newspaper"

Classified Advertising

CLASSIFIED AVERTISING INFORMATION

The Rahway Record reserves the right to edit or reject any classified advertising. All ads must conform to The Record type and classification standards. Errors must be reported after first insertion as the publisher will not be responsible for more than one incorrect insertion.

Box numbers will be assigned advertisers not wishing to make known their identity. For this service there is no extra charge.

Announcements

PHONES USED REGULARLY

The Rahway Record	R. 7-0600
Fire Headquarters	R. 7-1400
Police Headquarters	R. 7-1000
Hospital	R. 7-0034
City Offices	R. 7-1150
Postoffice	R. 7-1110
Telephone Office	Rahway 7 Official
Public Schools	R. 7-1700

Special Notices
2

WOULD LIKE AUTO TRANSportation from East Milton Avenue or Main Street section towards Clark Township between 5:30 A. M. and 5:45 A. M.. will pay expenses. Rahway 7-2268-J.

Lost
4

SPLASH SKIRT FROM AUTOmobile fender. Green with chromium trim. Reward. Phone Rahway 7-0600 or Westfield 2-4487. Jan 14 2t

LADY'S POCKET BOOK CONtaining ration book and other papers in the name of Mrs. Margaret Johnson. 550 Hamilton Street.

LOST RATION BOOKS IN THE names of Joseph Bloodgood, Joseph Bloodgood, Jr., and two in name of Helen Bloodgood Return 198 East Lake Avenue.

LOST TAN POLICE DOG. CHILdren's pet. Answers to "Lucky." Reward. 1070 Broad Street.

LOST RATION BOOK IN NAME of Joseph Hogan, Jr. Return to owner, 1273 Pierce Street. Jan 14 2t

LOST RATION BOOK IN NAME of Ruth Stull. Telephone Rahway 7-2511-M.

LOST RATION BOOKS IN NAME of Paul Richter and family. Return to owner, 1130 Fulton Street, or Ration Board.

Auto Service
6

WE PRIDE OURSELVES ON our service. Our expert thoroughness and high quality products coupled with our prompt efficient service make this Rahway's preferred service station for automobiles. That's why we are always busy. Schwarting's Tydol Service, Irving and Milton.

Autos For Sale
7

1940 PONTIAC SEDAN, GRAY colored, original owner, excellent condition and appearance. 27,000 mileage, radio and heater, good tires, $550. 7-0408-W.

Contracting
12

Carl B. Hodge
Roofing and Siding
Alterations—Modernization—Remodeling. Loans Arranged. 713 East Scott Ave. Telephone Rahway 7-2764-W. Jan. 7 tf

REPAIRS AND ALTERATIONS. Plastering, cement work, brick and stone work. Joseph Leone & Son, 196 East Albert Street, Rahway 7-1687-M. and 7-2498-M. Jan 14 4t

Painting, Decorating
18

F. R. REVOIR, PAINTER AND paperhanger, Box 168, Woodbridge Road. Phone Rahway 7-2684 or 7-0709. Oct 29 tf

Professional Services
28

DAISY MINGST MUSIC STUDIO 1152 New Brunswick Ave. Phone Rahway 7-0171. Nov. 12 tf

Money To Loan
30

Money to Loan
On Bond and Mortgage
Hyer & Armstrong
Rahway National Bank Building, Rahway, N. J.

Help Wanted
32

DRIVER FOR LIGHT DELIVERY truck, five days a week afternoons and evenings. Call Rahway 7-1685.

Help Wanted Female
33

WANTED—GIRLS FOR LIGHT factory work. Uniform Chemical Products, Inc. Phone Rahway 7-0635. Jan. 7 2t

GIRL WANTED FOR LIGHT housework, mornings only. Call Rahway 7-1337. Jan 7 3t

WANTED WHITE WOMAN FOR part time cleaning. Must be thorough. Call after 5:30. 308 Seminary Avenue.

HOUSEKEEPER AND COOK. Adult family of two business people. Sleep out. Write Record Box 575.

WHITE WOMAN FOR GENERAL housework. Telephone Rahway 7-1737.

Male Help Wanted
34

MACHINISTS
Experienced All Around
Day Shift Only
Apply in Person
Rahway Machine Tool Corp.
23 West Scott Avenue
Telephone
Rahway 7-1060

LAUNDRY HELP, EXPERIENCE unnecessary. Top scale. Pleasant working conditions. White or colored. Hamilton Laundry Co., 276 Hamilton Street. Nov 12 tf

WANTED HIGH SCHOOL BOY every Saturday morning to do light work inside the house. Phone Rahway 7-0637.

Coal -- Coke
41

BLUE COAL IS KNOWN AS AMerica's finest anthracite. No matter how much or how little you pay for coal, we believe that in the long run, Blue Coal is the cheapest coal you can buy. It gives more heat for your money. George M. Friese, Inc. Dealer in Blue Coal, coke, fuel oil and mason materials. Rahway 7-0309.

Articles For Sale
43

CONSULT US ON YOUR UPHOLstering work, we use the best materials obtainable, which combined with exacting workmanship guarantees your satisfaction. Assortment of tables, lamps, secretary and kneehole desks. We can save you money on all your furniture requirements including rugs.
—SULO'S
1595 Main St., cor. Bridge St.
Phone Rahway 7-1790

CEMENT BLOCK SHOP, CAN BE used as machine shop. 2¾ acres of land, fruit trees, cheap, at Woodbine and Leesville Avenue. Price $3,700, $500 down. See John Maffia, 56 Burnett Street, Avenel. Telephone Woodbridge 8-2134-J. Jan 7 6t

MAN'S HEAVY WINTER OVERcoat, small radio, hospital bed, single metal bed, fox fur neck piece and muff and various pieces of furniture, all in good condition. Telephone Rahway 7-0113.

1942 APEX IRONER USED about 10 times, $95. Perfect condition. 1907 Montgomery Street.

ANTIQUE WALNUT EXTENSION table, six leaves. 613 East Hazelwood Avenue.

CLEAN NEW KINDLING WOOD, 3 barrels—$1.50, delivered in Rahway. C. J. Newmeyer Lumber Co., phone Rahway 7-2013.

B FLAT METAL CLARINET with case. Good condition, $25. Boy's bicycle, 26 inch wheels. Tires good. New paint. 1004 Maurice Avenue.

TRUCK WITH FOUR TIRES, coal and gas stove, almost new, bath tub, with legs. Inquire 483 Jaques Avenue.

FIVE PIECE BREAKFAST SET. Stain and scratch proof table top, Extendable to seat eight, $9 Rahway 7-0730-R.

ONE ¾ BED, CHEST OF drawers, three odd dining room chairs, baby walker, and tub. 1483 Campbell Street, downstairs. Evenings except Monday and Wednesday.

Wanted To Buy
49

SMALL GEAR OR CENTRIFUgal water pump with or without motor. Write Record Box 580 stating type pump, condition and price. Jan 14 3t

SMALL BOAT OR BILGE PUMP four or five feet long. Phone Ra. 7-2346-W evenings after seven o'clock. Jan 14 3t

TWO TICKETS FOR THE RAHway Theatre have been left for Mrs. H. Colvin, 2094 Montgomery Street. Just bring this ad to The Record office before January 21.

Rooms Without Board
51

SOME FOLKS WITH DESIRABLE rooms to let, hesitate about advertising them. If you are looking for a room, try advertising for it, giving some information about yourself and the location preferred. Apr 16 tf

FURNISHED ROOMS, SINGLE or double, all conveniences. Reasonable rates. 1287 Main Street, Rahway 7-1627. June 18 tf

ATTRACTIVE LARGE ROOM IN private family for one or two gentlemen who sleep during the day. Quiet, residential neighborhood, one block to two bus lines. 1004 Hamilton Street, Rahway 7-0185-J. Dec. 3 tf

PLEASANT FURNISHED ROOM for one or two adults. Inquire 163 Monroe Street. Dec. 29 3t

FURNISHED ROOM, SINGLE OR double. Call after 5:30 P. M. 308 Seminary Avenue, Rahway 7-2432-J.

FURNISHED SINGLE ROOM, every modern convenience, hot water, shower bath. Private home, garage. Best residential neighborhood. Henderson, 870 Hamilton Street, Rahway 7-0831-J. Jan 7 2t

LARGE FURNISHED ROOM IN private home. Gentleman preferred. Convenient to station. 87 Elm Avenue.

LARGE FRONT ROOM IN PRIvate home, suitable for two gentlemen. Garage. Telephone Rahway 7-0769-M.

FURNISHED ROOM IN PRIVATE home, all modern conveniences. 360 Nassau Street, Clark Township.

Housekeeping Rooms
52

LARGE FURNISHED ROOMS, housekeeping facilities. Inquire 119 Monroe Street or call Rahway 7-0580-M. Oct 15 26

LARGE HOUSEKEEPING rooms, all conveniences $7 and $8 weekly. Also singles $3 and $4, near Penn Station, 195 West Main or call Rahway 7-2918. Jan 14 4t

Apartments Unfurnished
54

CAMERON HOTEL, ONE OR two rooms furnished or unfurnished, Bartell Place, Clark Township. Jan 14 3t

Apartments Furnished
55

IF YOU DO NOT FIND A SUITable apartment advertised, it may be possible to locate one through advertising for it; and stating the number of persons in the family and other information about yourself. Apr 16 tf

THREE NICELY FURNISHED, airy, warm rooms, light housekeeping. Business couple preferred. $8.50 week. 382 West Grand Avenue. Jan 14 3t

Houses To Let
56

AVENEL — NEW 2 FAMILY houses, 4 rooms and bath, $40; 5 rooms and bath, $46. SEE Mades, Homestead Ridge Dev. Co., 49 Avenel St., near Rahway Ave. Public Service Bus No. 54, telephone Rahway 7-0012-W. Dec. 29 3t

RAHWAY, NEW HOMES FOR rent, 2316 Whittier Street, near Wilson Avenue. Beautiful five-room one-family duplex home, with all modern conveniences, including tiled floors, air conditioning, insulation, linoleum, shades, screens, etc. Immediate occupancy; rent $50. Agent on premises.

SMALL PRIVATE DWELLING. Hot water heat, electric, bath. 175 Thorpe Avenue, Avenel, N. J.

FOUR ROOM BUNGALOW, IMprovements. 1328 Totten Street. Apply at 197 Iva Street.

ATTRACTIVE FIVE ROOM bungalow, all improvements, oil heat, tile bath and kitchen. 59 Minna Street. Inquire 483 Jaques Avenue.

Business Place To Rent
59

STORE 1614 IRVING STREET, Rahway, heat furnished. Rent $45. Immediate possession. Margaretten & Co., 276 Hobart Street, Perth Amboy. Dec. 10 tf

Wanted To Rent
60

WANTED SMALL FURNISHED apartment or nice rooms for light housekeeping. Two adults. Write Record Box 570.

THERE ARE TWO TICKETS TO the Rahway Theatre for Mrs. M. Jianechini, 1919 Montgomery Street. Bring this ad to The Record office before January 21.

Real Estate Brokers
61

HEL FREEMAN & SON
Real Estate and Insurance
Established 1893
No. 1469 Irving St., near Cherry St.
Telephone Rahway 7-0050

BUY, RENT, TRADE, INSURE THRU PETER A. SENSENIG
105 West Milton Ave., Near Elks
Telephone Rahway 7-1333
Feb 8 tf

MICHAEL DICORCIA
Sales — Rentals
All Types of Insurance
Property Management
614 W. Scott Ave. Rahway 7-1531
Feb 20 tf

Real Estate Broker
Sales and Rentals
All Types of Insurance
ROSS DICOMO AGENCY
233 Hamilton St. Rah. 7-0262
Opposite Gas Co. Office

MARK K. IRONS
Real Estate and Insurance
Standard Insurance Policies
1569 Irving St. Rah. 7-0016
Dec. 3 tf

Houses For Sale
62

BEAUTIFUL HOME: FIVE rooms, all improvements, steam heat, coal. Sun parlor, living and dining room, kitchen, breakfast nook and pantry, two bedrooms and bath. Lot 60x100, beautiful shade. Strictly residential section. Private owner. Bargain for quick buyer. Write Record Box 560. Dec. 29 3t

EIGHT ROOM HOUSE, INCLUDing two sun porches, and three room apartment. Lot 50 by 101. Telephone Rahway 7-0113.

RAHWAY: ATTRACTIVE CENter hall, Colonial type dwelling surrounded by beautiful, large shade trees. Built by owner as a home four years ago. Four rooms with open fireplace and tile lavatory on first floor. Three rooms, tile bath with shower, laundry chute, linen closet and seven clothes cupboards and presses on second floor. Two clothes presses and numerous kitchen and utility cupboards on first floor. Double hard wood floors throughout. More than fifty electric outlets exclusive of lights. Basement under entire house with plastered walls. Floor and walls painted. Steam heat with very economical modern oil burning heating plant. Rear porch 8x18 feet with cement floor. Storm doors and sash. Screens for entire house, porch and basement. Lot 60x160 feet. Extra large two car garage, cement floor. Cement walks and driveway. Nice shrubbery. House faces cement surfaced street. Convenient to schools and churches. Walking distance of down town. $13,000. Will consider trade for home in good location with one or more down stairs sleeping rooms. Deal direct with owner. Write Owner, Box 585 Rahway Record. Jan 14 tf

Lots For Sale
63

THE FINEST BUILDING PLOT in the city, 70 x 100 at $20 per foot Facing Milton Lake Park Bauer-Brooks Co., 1480 Irving Street, Rahway 7-0865. Mar 10 tf

LOT — HAMILTON STREET, Rahway, 95 feet front, over 200 feet deep, $2,000. The Rahway National Bank, Rahway, N. J. Oct 6 tf

THERE ARE TWO TICKETS TO the Rahway Theatre waiting for Mrs. T. Whalen, 323 Upton Place. Bring this ad to The Record office before January 21.

Notice

NOTICE OF SETTLEMENT

NOTICE IS HEREBY GIVEN, That the account of the subscriber, Executor of the last Will and Testament of Charles D. Gray, deceased, will be audited and stated by the Surrogate and reported for settlement to the Orphans' Court of the County of Union on Friday, the 29th day of January next at 9.30 A. M.

Dated December 18th, 1942.

Adolph Ulbrich,
Executor and Proctor pro se,
1147 E. Jersey St.,
Elizabeth N. J.

Dec. 22 oaw5w Fees $5.20

Court of Chancery

149/166

IN CHANCERY OF NEW JERSEY

TO: Irving Van Wart and "Mary" Van Wart (said name "Mary" being fictitious), Joseph Francis McCoy and "Mary" McCoy (said name "Mary" being fictitious), Louise M. Otte and A. Theodore Otte, and their heirs, devisees, and personal representatives, and their or any of their heirs, devisees, executors, administrators, grantees, assigns or successors in right, title, or interest:

By virtue of an order of the Court of Chancery of New Jersey, made on the 21st day of December 1942, in the above entitled cause, you are hereby required to appear and answer the bill of the abovenamed complainant on or before the 23rd day of February 1943, next, or the said bill will be taken as confessed against you.

The said bill is filed to quiet the title of the said complainant to certain lands and premises situated in the City of Rahway, County of Union, and State of New Jersey, and are more particularly described as follows:

FIRST TRACT: BEGINNING at a point in the Northerly side of Haydock Street distant South 49° 30' East 581.12 feet along the same from the point formed by the intersection of the said Northerly side of Haydock Street with the Easterly side of Main Street; thence running North 33° 15' East 223.64 feet to a point; thence running North 48° 11' West 27.40 feet to a point in the Easterly line of lands of one Anna Mancuso De Salvio; thence running along said Easterly line of lands of the said Anna Mancuso De Salvio South 32° 57' West 144.21 feet to a point; thence still along the Easterly line of lands of Anna Mancuso De Salvio South 36° 24' West 79.72 feet to a point in the said Northerly side of Haydock Street; and from thence running South 49° 30' East 31.01 feet to the point and place of beginning.

Being also known and designated as Lot 6, Block 128, on the Tax Map of the City of Rahway, New Jersey.

The said premises having been conveyed to Mancuso Paper Stock Company, Inc., a corporation, on January 29, 1942 by warranty deed, which premises are situated in the City of Rahway, County of Union, and State of New Jersey; the said deed having been first duly acknowledged and the certificate of acknowledgement duly endorsed thereon, was, on January 31, 1942 duly recorded in the Register's Office of the said County of Union, in Book 1452 of Deeds for said County, at page 3, etc.

SECOND TRACT: BEGINNING at a point in the Northerly side of Haydock Street, distant 49° 30' East 550.11 feet along the same from the point formed by the intersection of the Northerly side of Haydock Street with the Easterly side of Main Street; thence running along the Westerly line of lands of Andrew Mancuso North 36° 24' East 79.72 feet to a stake; thence still running along the Westerly line of lands of Andrew Mancuso North 32° 57' East 144.21 feet to a stake; thence running North 48° 11' West 27.30 feet to the Easterly line of lands of one Eleanor Mancuso Fanuelli; thence running along the Easterly line of lands of Eleanor Mancuso Fanuelli South 32° 40' West 144.94 feet to a stake; thence still running along the Easterly line of lands of Eleanor Mancuso Fanuelli South 39° 36' West 70.52 feet to a point in the said Northerly side of Haydock Street and from thence running South 49° 30' East 31.01 feet to the point and place of beginning.

Being also known and designated as Lot 7, Block 128, on the Tax Assessment Map of the City of Rahway, New Jersey.

The said premises having been conveyed to Mancuso Paper Stock Company, Inc., a corporation, on January 29, 1942 by warranty deed, which premises are situated in the City of Rahway, County of Union, and State of New Jersey; the said deed having been first duly acknowledged and the certificate of acknowledgment duly endorsed thereon, was, on January 31, 1942 duly recorded in the Register's Office of the said County of Union, in Book 1452 of Deeds for said County, at page 3, etc.

THIRD TRACT: BEGINNING at a point in the Northerly side of Haydock Street, distant 49° 30' East 519.10 feet along the same from the point formed by the intersection of the Northerly side of Haydock Street with the Easterly side of Main Street; thence running along the Westerly line of lands of Anna Mancuso De Salvio North 39° 30' East 70.62 feet to a stake; thence still running along the Westerly line of lands of Anna Mancuso De Salvio North 32° 40' East 144.94 feet to a stake; thence running North 48° 11' West 27.30 feet to a stake; thence running South 32° 23' West 145.68 feet to a stake; thence running South 42° 48' West 70.57 feet to a point in said Northerly side of Haydock Street and thence running South 49° 30' East 31.01 feet along the same to the Westerly line of lands of Anna Mancuso De Salvio, being the point and place of beginning.

RESERVING unto the said party of the first part the Southerly part of said parcel fronting on Haydock Street as follows: Beginning at a point in the Northerly side of Haydock Street, distant 49° 30' East 519.10 feet along the same from a point formed by the intersection of the Northerly side of Haydock Street with the Easterly side of Main Street; thence running along the Westerly line of lands of Anna Mancuso De Salvio North 39° 36' East 79.52 feet to a stake; thence running North 48° 11' West 31.01 feet more or less to a point and stake in the Westerly line of lands of Eleanor Mancuso Fanuelli, said point being 79.57 feet from the Northerly side of Haydock Street; thence running South 42° 48' West 79.57 feet to a point in said Northerly side of Haydock Street; and thence running South 49° 30' East 31.01 feet along the same to the Westerly line of lands of Anna Mancuso De Salvio to the point and place of beginning, granting, however, to the party of the second part, its successors and assigns, the right of entry, access and exit to the rear portion of the entire tract through the premises of the said party of the first part, by foot, vehicle, or otherwise.

Being also known and designated as Lot 8, Block 128, on Tax Assessment Map of the City of Rahway, New Jersey.

The said premises having been conveyed to Mancuso Paper Stock Co., Inc., a corporation on January 29, 1942, by warranty deed, which premises are situated in the City of Rahway, County of Union, and State of New Jersey; the said deed having been first duly acknowledged and the certificate of acknowledgment duly endorsed thereon, was on January 31st, 1942, duly recorded in the Register's Office of the said County of Union, in Book 1452 of Deeds for said County, at page 5, etc.

And you are made defendants because you claim to own the same or some part thereof, or some interest therein, or to hold some lien or encumbrance thereon; and if you claim any title to, interest in, or encumbrance upon the said lands and premises, you are required to answer the said bill, but not otherwise.

Dated: December 23, 1942.

George M. Kagan,
Solicitor for Complainant,
1464 Irving Street,
Rahway, New Jersey.

Dec. 29 oaw4w

Notice

NOTICE OF INTENTION

Take notice that application has been made to the Municipal Board of Alcoholic Beverage Control of Rahway, New Jersey, to transfer to Elsie G. Heuser, trading as White House Tavern and Restaurant, for premises located at 2223 St. George Avenue, the Retail Consumption License C-15, heretofore issued to William A. Huggan for premises located at 2223 St. George Avenue, Rahway, N. J.

Objections, if any, should be made immediately in writing to City Clerk, Samuel R. Morton, City Hall.

(Signed) WILLIAM A. HUGGAN.
Jan. 14-21

STATE OF NEW JERSEY
DEPARTMENT OF STATE

CERTIFICATE OF DISSOLUTION

To all to whom these presents may come, Greetings:

Whereas, It appears to my satisfaction, by duly authenticated record of the proceedings for the voluntary dissolution thereof by the unanimous consent of all the stockholders, deposited in my office, that SLEEP-OVER DEVELOPMENT CORPORATION a corporation of this State, whose principal office is situated in the City of Rahway, County of Union, State of New Jersey (Dennis P. Donovan being the agent therein and in charge thereof, upon whom process may be served), has complied with the requirements of Title 14, Corporations, General, of Revised Statutes of New Jersey, preliminary to the issuing of this Certificate of Dissolution.

Now, Therefore, I, Joseph A. Brophy, Secretary of State of the State of New Jersey, Do Hereby Certify that the said corporation did, on the thirty-first day of December, 1942, file in my office a duly executed and attested consent in writing to the dissolution of said corporation, executed by all the stockholders thereof, which said consent and the record of the proceedings aforesaid are now on file in my said office as provided by law.

In Testimony Whereof, I have hereto set my hand and affixed my official seal, at Trenton, this thirty-first day of December, A. D. one thousand nine hundred and forty-two.

(SEAL)

J. A. Brophy,
Secretary of State.

Jan. 14 oaw3w

Notice

NOTICE TO CREDITORS
ESTATE OF JENNIE E. TINGLEY
Deceased.

Pursuant to the order of CHARLES A. OTTO, JR., Surrogate of the County of Union, made on the Fourth day of January A. D., 1943, upon the application of the undersigned, as Executor of the estate of said deceased, notice is hereby given to the creditors of said deceased to exhibit to the subscriber under oath or affirmation their claims and demands against the estate of said deceased within six months from the date of said order, or they will be forever barred from prosecuting or recovering the same against the subscriber.

Walton B. Selover,
75 Montgomery St.,
Jersey City, N. J.,
Executor and Proctor pro se.

Jan 7th oaw5w Fees $7.60

NOTICE TO CREDITORS
ESTATE OF GEORGE E. IRVING
Deceased.

Pursuant to the order of CHARLES A. OTTO, Jr., Surrogate of the County of Union, made on the Eleventh day of January A. D., 1943, upon the application of the undersigned, as Executrix of the estate of said deceased, notice is hereby given to the creditors of said deceased to exhibit to the subscriber under oath or affirmation their claims and demands against the estate of said deceased within six months from the date of said order, or they will be forever barred from prosecuting or recovering the same against the subscriber.

Edwina Paige,
Executrix.

William V. Herer, Proctor,
18 Poplar St.
Rahway, N. J.

Jan 14th oaw5w Fees $7.80

Woman Injured At Pennsylvania Station

Thursday afternoon, Mrs. Concetta Esposito, 54 years of age, of Madison Hill road, Clark Township, was quite seriously injured at the Pennsylvania railroad depot, when she slipped and fell on the stairs. She was sent to the Rahway Memorial hospital and found to be suffering from severe injuries of legs and lower spine, besides bruises and contusions. Patrolmen William Denny, Herbert Kinch, Chester Smith and Joseph Kelly assisted in the care of the injured woman.

—V—

Bomb the Japs with junk.

City Legal

CORPORATION NOTICE

Notice is hereby given that the Common Council of the City of Rahway, at a meeting to be held in the Council Chambers at City Hall, 1470 Campbell Street, Rahway, N. J., on the 27th day of January, 1943, at eight o'clock P. M., will consider the report of assessments of benefits conferred upon lots and parcels of land and real estate by reason of construction of penetration macadam pavement on Sycamore Street from St. George Avenue to Madison Avenue.

The purpose of such meeting is to consider, among other things, any objection or objections that the owners of property named in said report may present against the confirmation of such Assessments, and to take further and other action as may be deemed appropriate and proper, and as right and justice shall require.

The report above referred to is now on file in the office of the City Clerk for examination by parties interested therein.

SAMUEL R. MORTON,
City Clerk

Dated January 14, 1943.

Bomb the Japs with junk.

Classified Business and Professional Directory

A Ready Reference of Business and Professions for Your Convenience

Automobile

RAHWAY BRAKE SERVICE
The Home of Honest and Accurate Brake Work
1263 MAIN ST. RAH. 7-1511

Dept. Store

GRIES BROS.
STORE OF QUALITY
Authorized Service—Camp Surgical and Maternity Supports
Gossard Foundation Garments
Complete Infant Dept.
1522 IRVING ST. RA. 7-0843

FUEL OIL SERVICE

We ask our customers to please help us to comply with all the fuel oil rationing regulations. Do not ask for exceptions.

Conserve your oil by not overheating your home. Be sure your oil burner is operating efficiently.

ALDEN FUEL OIL CO.
PHONE RA. 7-2591

Fuel Oil

Fuel & Furnace Oil
RAH. 7-1263
All Deliveries Through Meter
Premier Oil & Gasoline Supply Co.
Nights, Sundays and Holidays Rahway 7-0424-R

QUALITY FUEL OILS
METER SERVICE
ALDEN FUEL OIL CO.
RAH. 7-2591

RALPH L. SMITH
FUEL OILS
Oil Burners - Service
Motor Oil and Greases
444 W. Grand Ave. RA. 7-2228

Moving

M. G. CLENDENNY
Moving and Storage
Courteous Careful Experienced Employees
Modern Equipment—All Loads Insured
Phones Rah. 7-0923—7-1239-J
172 West Inman Avenue

Oil Burners

DO NOT NEGLECT YOUR OIL BURNER
Have It Inspected Regularly
Premier Oil & Gasoline Supply Co.
New Brunswick Avenue and Clarkson St. Rah. 7-1263

Used Clothing

WE WANT TO BUY MEN'S CLOTHING
Highest cash prices paid. Call in person or phone.
Applebaum The Tailor
1480 Main St. Rah. 7-0408-J

Window Shades

VENETIAN BLINDS
Made to Order
16 Colors
HOLLAND SHADES
As Low As 39c
KEN WINDOW SHADE CO.
1550 Main St. RA. 7-2291

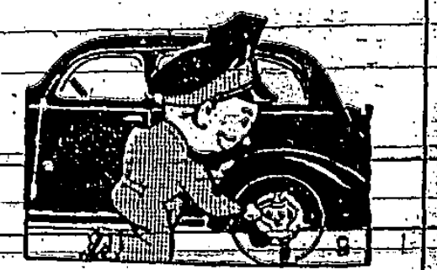

GUARANTEED BRAKE SERVICE

This is a mighty good place to come when brakes need attention. Our job is thorough and our PRICES ARE RIGHT

RAHWAY BRAKE SERVICE
S. J. GASSAWAY
1263 MAIN ST.
At Emerson Ave.
RAHWAY 7-1511

Ads In This Directory Do Bring Results

RAHWAY'S HOME NEWSPAPER FOR OVER A CENTURY

The Rahway Record

THE PAST IS GONE WE FACE TO-DAY

SECOND SECTION

Use The Classified Ads
RAHWAY, N. J., THURSDAY, JANUARY 14, 1943
Telephone Rahway 7-0600

Our Boys in the Military Service

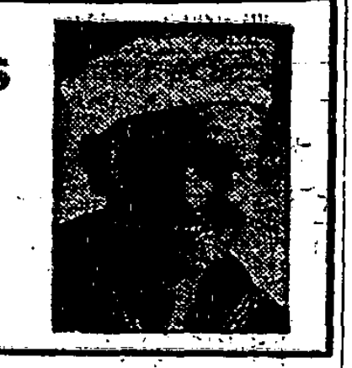

Archer S. Collyer, Jr., son of Mr. and Mrs. Archer S. Collyer, 1073 Jaques avenue, has just been transferred from Fort Dix to Atlantic City for basic training with the Army Air force.

A letter received by Mr. and Mrs. Anthony Horling, 625 Jackson avenue, from their son, Joseph R., who is in the U. S. Merchant Marine, gives them the assurance that he is "well and safe."

Cadet Meyer Stein, of the Army Air corps, reports his successful completion of the primary flying course of the U. S. Army Air corps at Dos Palos, Cal., and transfer to the Army Flying corps at Merced, where he will learn to fly the Army's largest airships. His present address is Squadron 5, Class 43-E, Merced Army Flying School, Merced, Calif.

* * *

Pvt. George W. Felton, whose address has been Co. A. 4th Plat., E. R. T. C., Flight Air Detachment, Fort Belvoir, Va., furnishes a slight change in his address, so there can be no delay in receiving the Rahway Record. His appreciation of the local news it contains is evidenced by his statement that the Record "is a very important connecting link with my beloved Rahway, and with the activities of my friends. I would not trade it for any New York paper or any paper from any other place."

* * *

Corp. A. J. Barsotti returned on Monday to his Army Air base at Pueblo, Col., after a six-day leave with his parents at 641 Linden avenue.

* * *

Following his graduation from the Officers' training school at Fort Benning, Ga., Walter Williams, son of Mr. and Mrs. Edward H. Williams, east Scott avenue, has been made a second lieutenant. He has enjoyed a short leave visiting his parents and upon returning will be stationed at Camp Robinson, Ark.

* * *

The promotion of Irving Dembling, son of Mr. and Mrs. H. Dembling, 292 Morton avenue, from a private in the 8th General Hospital corps at Camp Atterbury, Ind., to a technician of the Fifth grade, has just been announced.

* * *

Lt. John R. Baumann, Jr., U. S. Army Air corps, is spending a 10-day leave with his mother, Mrs. Helen Baumann, 289 Maple avenue. Lt. Baumann is stationed at Monroe, La.

* * *

To prepare himself as a specialist in the U. S. Navy, Andrew E. Fedeles, husband of Mrs. Marie Fedeles, 848 Leesville avenue, of this city, has been enrolled in the Service School for additional instruction under veteran petty officers.

* * *

Mrs. Charles Evans, 867 Ross street, has been enjoying a visit from her son, Sergt. William Ronald Evans, of the U. S. Air corps, Douglas, Ariz.

* * *

Word received by Mrs. Richard Nolan, 180 East Milton avenue, announces the safe arrival of her husband, with the U. S. Army somewhere in North Africa.

* * *

Sergt. Michael Fideles, of Fort Ord, Cal., in a letter to Rahway lodge, 1,362, Loyal Order of Moose, that was read before the meeting on Monday night declared that Army life kept him mighty busy.

* * *

Having graduated from Carnegie Tech, at Pittsburg, William Philipchuk, son of Mr. and Mrs. Konstanten Philipchuk, 241 West Scott avenue, writes that he expects soon to be called to service in the U. S. Army ordnance department.

* * *

Sergt. Arthur Klasek, son of Mr. and Mrs. Charles J. Klasek, 1475 Lawrence street, reports from North Africa, with the U. S. Army, that on Christmas he received 36 cards and a number of packages. He was formerly connected with the Rahway postoffice.

* * *

George Keller, son of Mr. and Mrs. George Keller, Sr., 2167 Price street, leaves tomorrow to join the Marines. George was one of the outstanding players on the Rahway high school football team of last year, and is in the Senior class. Through leaving before the class graduates, he has been assured that he will receive his certificate of graduation.

* * *

Pvt. Leslie Akesson has returned to his duties at Fort Benning, Ga., after spending a furlough with his parents, Mr. and Mrs. August Akesson, 287 West Scott avenue.

* * *

The announcement of the promotion of Private First Class William J. Klein, at Key Field, Miss., has just been received in Rahway. Corporal Klein, whose stepfather, Charles A. Payne, lives at 517 West Linden avenue, joined the Air corps at Linden in July, 1942, and is on duty in the Army as a photo technician.

* * *

James A. Herity has resumed his studies as an aviation cadet in the U. S. Navy, after an extended visit with his parents, Mr. and Mrs. James A. Herity, Jr., 257 East Hazelwood avenue. Having finished his primary flight training at Cornell university, Ithaca, N. Y., he is now attending a Navy preflight school at Chapel Hill, N. C., in preparation for an advanced flight course at Pensacola, Fla.

* * *

Robert H. Noble, seaman second class, U. S. Navy, is spending a 9-day furlough with his parents, Mr. and Mrs. Joseph Noble, 942 Hamilton street. He was honor man in his class at Great Lakes Naval Training station in Illinois, and will enter training as an aviation machinist's mate when he returns to duty.

Marriages and Births Increased

A decided increase of births in Rahway, during the past year, over the previous year, has been indicated in the annual report of the Board of Health, indicating 310 for 1942 as compared with 240 the previous year. Marriages were also on the increase, with 230 for 1942 and 200 in 1941. Six less deaths the past year, makes the report throughout more favorable than the previous year. The number of deaths for 1942 were 180.

—V—

The great majority of injured pedestrians are struck from behind, according to the Council's figures. You'll be a lot safer if you walk facing traffic on the roads, and if you look both ways before crossing streets.

Suggested Dimout of Show Windows

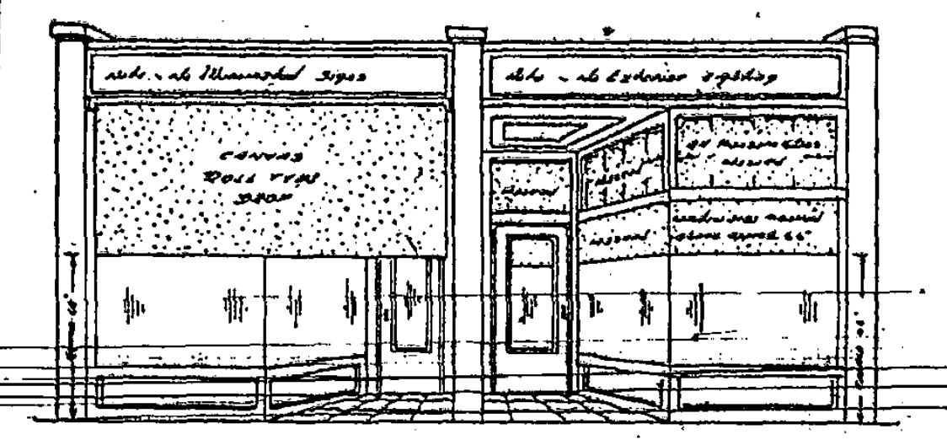

Light proof shield may be cloth drape materials of any dark color, wallboard, cardboard, plywood, masonic, venetian blinds, paint blackout paper etc.

This is the first in a series of four articles designated to assist the citizens in the Dim-out area of New Jersey in meeting the requirements of the Army as set forth in the dim-out rules and regulations. They have been prepared with the advice and assistance of lighting specialists, loaned to the Office of Civilian Defense Director, and the members of the Technical Advisory committee.

Reason for Dim-Out

Not long after Pearl Harbor, enemy submarines began to prey on shipping along the eastern sea coast. The rate of sinkings increased rapidly; priceless tankers were being sunk every night. Our government took numerous counter-measures, many of them secret, but one measure was taken which enabled citizens to make a definite contribution to the war effort. This measure was the "dim-out."

The first dim-out regulations were announced by General Terry, Second Command, in May, 1942, after a careful study of the problem. It had been found that ships at night were readily visible in silhouette against the bright sky over populated areas. The enemy submarine would lie in safety in the darkness until a ship came into view. The unsuspecting tanker would stand out clearly against the background of the bright sky until a torpedo crashed into her hull and the blazing oil would reveal another score for Hitler. It was to reduce this sky brightness, or "skyglow" as it is called, that the dim-out regulations were issued.

These first regulations affected the lighting in a "coastal dim-out area" extending roughly 20 miles inland from the sea. The lights in every show window and in stores were all limited, but lights in homes and headlights were not covered by the order.

As a result of this order, there was achieved some reduction in skyglow but it was soon evident that there were many lights still throwing their beams upward to add to the sky brightness. Therefore, General Terry issued new dim-out regulations, effective November 20, 1942, to supersede all previous instructions on the subject. This new order makes it possible for every citizen within the "coastal dim-out area" to contribute to the cause by screening in or shielding lights.

The first dim-out order was mainly directed to assist coastwise shipping. The more recent regulations, however, increase the scope and now have among other objectives control of "lighting in critical areas so as to reduce the danger from hostile air operations."

These regulations are in full effect from one-half hour after sundown until one-half hour before sunrise the following morning between October 1, and April 30, and from one hour after sundown until one-half hour before sunrise the following morning between May 1, and September 30.

Each citizen should watch his newspaper for the time of sunset and sunrise. By adding one-half hour to the announced time of sunset, he will then know when to shield or screen his lights.

In order that these dim-out regulations may be fully understood, additional articles will follow discussing their application in homes, show windows, stores, gas stations, parking areas and marquees.

Red Cross Notes

Walter S. Gifford, president of the American Telephone and Telegraph company, is chairman of the national Red Cross drive that is to raise $125,000,000. This campaign is to be conducted in March. E. M. Durand is chairman of the Rahway chapter, and plans are being perfected to have the roll call the most successful ever put on in this city. The November roll call was omitted last year in order to concentrate all donations on the war fund. The quota for each of the 3,750 chapters in the United States, is in proportion to the membership and the population of the community.

Mrs. B. A. Reeves, the new chairman of the production committee of the Red Cross, is taking hold of her work with splendid enthusiasm.

Mrs. A. D. Brearley, chairman of the home service committee, announces Mrs. E. W. Lance as a new worker on the home service committee.

A new location for the home service committee is expected to be sought shortly, since its present quarters in the City hall, is expected to be preempted soon. This will be the third move for this committee.

Excellent reports of work that has been turned in at headquarters continue, with the following results: Mrs. C. Price, for Trinity church group, 26 housewives; Mrs. Fink, for Mrs. Spier's group, 1 child's slip; Miss Barbara O'Donnell, for St. Paul's church, 10 housewives; St. Mark's church group, 29 housewives; Mrs. E. Waters, 6 children's slips; Miss M. Vought, one woman's sweater; St. Mary's church, 15 woman's petticoats, 4 women's slips and 3 sets of men's pajamas.

The recent monthly meeting of the Volunteer Special Services committee of the Red Cross, held at the Rahway Y. M. C. A. was in charge of the chairman, Mrs. A. L. Perry and attended by the following chairmen of sub-committees or their representatives; Staff assistance corps, Mrs. R. G. Dunning; motor corps, Miss Claire Kenworthy; canteen, Mrs. Chalmers Reed; nurse's aides, Mrs. E. D. Johnson; home service, Mrs. A. D. Brearley; hospital and recreation corps, Mrs. E. R. Silvers; production, Mrs. B. A. Reeves, whose committee is further subdivided into sewing, Mrs. C. M. Baker; knitting, Mrs. T. H. Roberts and Mrs. F. W. Senson; packing, Mrs. W. L. Boswell; surgical dressings, Mrs. W. E. Kulp, assisted by Mrs. F. C. Schwarting and Mrs. James Kearney; kit bags, Mrs. H. L. Gray and Mrs. B. L. Engelman; record chairman, Miss Carolyn Mandeville; desk chairman, Mrs. R. E. Templeton; war bond and stamp sales, Mrs. C. E. Maguire.

Committee reports of numbers of workers and hours served were received as follows: Staff assistance, 18 workers, 178 hours; production, 205 workers, 2,740 hours; canteen, 18 workers, 46 hours; motor corps mileage 735, 8 workers, 75 hours; nurses' aides, 15 workers, 672 hours; home service, 9 workers, 210 hours; hospital and recreation corps, 7 hours, 129½ hours.

The staff assistance workers manned the desk in the production room, assisted the Ration board and the blood bank and did necessary typing; production workers made 486 garments, 1,610 dressings; canteen workers served luncheon to the blood bank unit of doctors and nurses and refreshments to the donors; the motor corps was called out 25 times; the nurses' aides served in the local hospital; the hospital corps in a military hospital and home service workers at their office and in calls at various homes.

Big Vaudeville Program Planned

The vaudeville entertainment that is being planned by the general committee of the Rahway Patrolmen's Benevolent association, to be held in the auditorium of the high school on the night of February 19, promises to be one of the most entertaining programs of the year, according to Louis Rizzo, chairman of the committee.

The money raised this year is to go into the sick and death benefit fund of the association. The committee is hoping that the attendance at the benefit show will be the largest since the organization first came into existence.

—V—

Harry Hook Heads Call Men's Association

Harry Hook has been elected president of the Call Men's association of the Rahway Fire department. This organization furnishes men in various parts of the city, who respond in case there are box calls for the Fire department. Regular meetings are held on the first Thursday of each month, the purpose of which are to instruct the men in the best means of fighting fires. Chief Walter H. Ritzman addressed the men last week.

Other officers elected were: Ray Mauser, vice president; John D'Ambrosia, Jr., secretary and Ray Michel, treasurer.

Gems Of Thought

GIFTS

It is the will, and not the gift that makes the giver.—Lessing.

Rich gifts wax poor when givers prove unkind.—Shakespeare.

Certain occasions, considered either collectively or individually and observed properly, tend to give the activity of man infinite scope; but mere merry-making or needless gift-giving is not that in which human capacities find the most appropriate and proper exercise.—Mary Baker Eddy.

The heart of the giver makes the gift dear and precious.—Martin Luther.

Every good gift and every perfect gift is from above, and cometh down from the Father of lights, with whom is no variableness, neither shadow of turning.—James 1:17.

What is called liberality is often merely that vanity of giving.—La Rochefoucauld.

—V—

Veterans Will Be Host To County Dignitaries

Plans are being made by the Rahway Post 5, American Legion, for a large attendance at the annual past commanders and past presidents' dinner, at their next meeting, February 4, when County Commander Lawrence Reagan and staff are expected to be present.

A committee to make the final arrangements includes, James Peal, Emil Neugebauer, Oliver Y. Cortwright and John C. Hassell.

Improvement of Post headquarters has been arranged, which will see the interior of the post building redecorated and a new roof replace the old one.

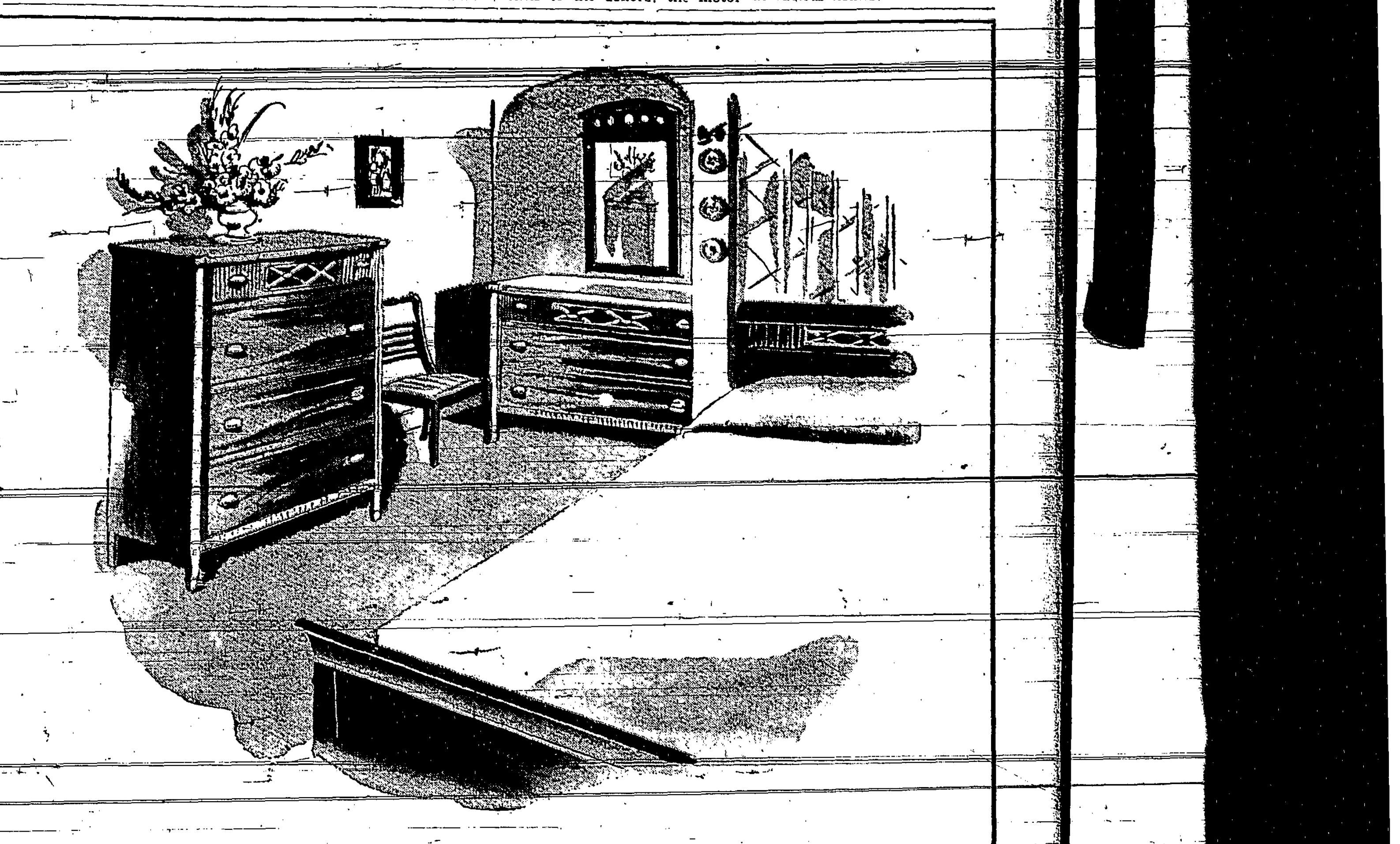

Written And Edited By Students

The Rahway High School Record

Patronize Student Activities

Rahway High School Record Staff
Editor-in-chief Doreen Hollings
City Editor Doris Rowe
Managing Editor Aura Firgau
Society Editor—Mitzie Bumgarner
Faculty Adviser LeRoy Potts

Editorial

By Doreen Hollings

A number of students are preparing speeches to compete in the American Legion Oratorical Contest. The American Legion sponsors this contest each year for high school students, who will deliver their speeches in assembly this week. From the contestants a winner will be selected to represent Rahway High. The winner will compete with the winners from other New Jersey high schools until by elimination a State winner is chosen.

The speeches, which the students have written, are about the Constitution. In future years Rahway High has been well represented, and our hopes are high for this year.

The contest affords excellent experience for anyone interested in public speaking and it seems more important today than ever before, since we are fighting to protect our great Constitution.

—V—

Alumni News

Charles C. Johnson, son of Mr. and Mrs. Charles A. Johnson of 985 Pierpont street is one of the 114 Brown University freshmen who pledged fraternities last week. Johnson has entered Sigma Nu, one of the sixteen national fraternities at Brown.

While at Rahway High School, Charles was vice-president of the Student Organization, president of the Distinguished Service Award Committee, and president of the Minute Men Organization. He was also a member of the National Honor Society.

Theodore F. Wilson of 2084 Church street has become affiliated with Sigma Chi one of the oldest fraternities located on the campus of Columbia University, New York City.

Ted was a tackle on this year's Columbia football team and last year occupied a similar berth on the Light Blue freshmen eleven.

At the New York institution, Ted holds a Columbia University Club Scholarship. He is a member of the Marine Corps Reserve, and will probably be called up to active service in the near future.

Norman J. Temple, is active at Bates College as a member of the Speakers' Bureau, which is now working in collaboration with the Office of War Information. At the request of the Government, speakers choose as their topics questions of vital interest to every citizen.

Temple, a Junior, has chosen as his subject the "Dangers of Inflation on American Shipyards and Their Part in Winning the War."

—V—

Gym Classes Practice Stunts and Tumbling

By Joanna Durand

During this past week the girls' gym classes have been practicing stunts and tumbling. Several minutes at the beginning of each class are devoted to vigorous exercise of the arm, shoulder, back, and abdominal muscles. This period is then followed by participation in various stunts and tumbling such as forward rolls, backward rolls, hand stands, shoulder stands, and elephant walks. At the present time every girl can do at least a forward and backward roll.

The girls are showing interest and surprising enthusiasm in these stunts. It requires coordination of the mind and body to perform them correctly.

—V—

Artist's Life Discussed At Art Club Meeting

By A. Kempa and L. Peskoe

The Art Club, under the direction of John Cooper, held their monthly meeting at the home of Linda and Madeline Marco, Friday.

Reports were delivered by several of the attending members on the subject of the recent motion picture, "The Moon and Sixpence," which concerned the life of the famous painter, Goghan.

Following the discussion, the group took part in the favorite pastime known as "Charades." The members used art terms in playing the game.

Mr. Cooper presided over the business meeting where the members submitted ideas in preparation for the oming Art Club assembly.

Refreshments were then served by the hostesses.

The attending members included Stuart Gerner, David Simmons, Harold Schweitzer, Harold Van Horn, Blanchard Stell, Townsend Howe, Margaret Hollings, Josephine Giraud, Gail Cooper, and Shirley Cooper.

—V—

Get in the scrap with your scrap.

Office News

By Marian Unchester

Last Thursday fifteen practice teachers from the Junior class of Newark Teachers College visited Rahway High. They were accompanied by Dr. Lenora Vaughn-Eames, Miss Viola La Forge, acting principal of Roosevelt School, and Mr. Guy Bruce, of the Science Department of the college. This visit was part of the study the group is making of the school system, a project directed by the college as a junior practicum.

Principal Rolph N. Kocher greeted the visitors, gave them a brief picture of the organization of the school, furnished them with schedules of classes and provided student guides. Those serving in this capacity were Mitzi Burgarner, Josephine Giroud, Dorothy McCormick, and Aura Firgau. After visiting the various facilities the school presents, and following lunch, the group divided, visiting classes of those subjects in which they were majoring. They showed keen interest and delight with the school and expressed their appreciation for the opportunity to visit our school.

Official announcement has just been received to the effect that since student nurses are so urgently needed, the entering age has been reduced from 18 years to 17 years 6 months.

Mrs. R. March, program chairman, announces that on January 18 the High Shool Parent-Teacher Association will meet at 3 p. m. in the high school auditorium to participate in a Latin-American program. Miss Rouenn Pray has arranged the program assisted by Edward Perrine, head of the Language department. Mrs. G. McFadden is president. Following the program a food sale will be held in Room 110 supervised by Mrs. Clifford Gehring.

—V—

Personals

By Mitzie Burgarner

Barbara Burke spent the Christmas vacation visiting her sister in St. Louis, Mo.

Katherine Powers and Jack [illegible] at the Hotel Pennsylvania, where they saw Charlie Spivak.

The 39 Club went to New York during the Christmas vacation. They saw Benny Goodman and "Star Spangled Rhythm" at the Paramount. They had dinner at Toffenetti's.

Irene Bell was a hostess at Carnegie Hall in New York City over the weekend for the men in service.

Ellin Peterson spent the Christmas vacation in Jacksonville, Florida, visiting her brother at the Naval Training School there. She returned last Wednesday.

Jean Auge and Bob Carlisle went to the Blue Hills Plantation on Saturday night, January 2.

Janis Carlson had a birthday party January 9, at her home. The 39 Club was present, and took Barbara Ann Newkirk in as a new member of their club. The following girls were present: Marjorie Anderson, Mary Dixon, Shirley Cooper, Marjorie Knapp, Barbara Ann Newkirk, Janis Carlson, and Joyce Bauer.

Doris Rowe, Dave Taylor, Jean Auge, and Bob Carlisle saw the New Year in at the Chatterbox on Route 25.

—V—

Honor Society Inducts Twelve New Members

By Morton Balon

The Rahway High School National Honor Society, under the advisership of George Sherwood, conducted its semi-annual induction in an assembly program last Wednesday. Twelve Juniors and Seniors were initiated.

Four characteristics which the club believes are essential to progress are scholarship, character, service and leadership. Candles, symbolic of these characteristics, were lighted, and speeches describing these qualities were given by Doreen Hollings, Frank Charniga, Mildred Doll, and Daniel Nimicz.

Following this, Principal Ralph N. Kocher, presented pins and membership cards to the new members. These students initiated were Mitzie Bumgarner, Lorraine Izzi, Irene Kosty, Roy Mershon, Burton Milnes, Jane Rorke, Doris Rowe, Anna Smith, Joanna Durand, Barbara Feller, Shirley Flues, and Alex Kempa.

During the program Barbara Mingus, accompanied by Shirley Flues, sang a solo, George Lagoida read the poem "If" by Kipling; Gilda Musachio led the opening exercises, and Frank Cullens acted as general chairman.

—V—

Read the Record for up-to-the-minute developments in your city's political and civic affairs.

Hi-Y Adds Amendments For Appointing Officers

By Charles Repkie

At the regular meeting of the Hi-Y club held last Wednesday, three amendments pertaining to the eligibility of members to become officers were passed. David Garthwaite, president, appointed Douglas Baumann, Donald Boyle, and Marino Palisi as a committee to nominate officers for the second semester. Chairman Baumann will report at the next meeting.

The group officially accepted the challenge of the Westfield Hi-Y for a return basketball game. The local club defeated the Westfield group here several weeks ago. The return match will be played at Westfield.

President Garthwaite appointed Robert Meyers chairman of a committee to arrange programs for the coming meetings.

—V—

Happy Birthday

By Elaine Price

The High School Record Staff extends birthday greetings to the following students whose birthday came between January 14 and January 19.

January 14
Donald Boyle
Gertrude Rand
January 15
Robert Breza
Dorothy Clark
Doris Dunback
Walter Gage
Robert Smith
Grace Terrazzi
January 16
Gladys Fleming
Robert Jergensen
January 17
Janice Gassaway
Mary Gober
John Handley
Charles Noble
Vincenza Vastano
January 19
Daniel Alfano
John Gerner
January 20
Norman Olson

—V—

Alumni In Service

By Virginia Taylor

Charles [illegible], who was a member of the Senior Class has left school to join the U. S. Marine Air Force. Charlie has gone to Parris Island Marine Base to get his basic training. He was in the College Course and active in the Civilian Defense as an Airplane spotter and in the Coast Guard Reserve. We wish him luck in his new work and we hope that he succeeds in getting a few of the Axis for us.

Thomas Terrill, U. S. Navy, has been home on leave from the Navy base at Norfolk, Virginia.

Ellis Ihnatolya, U. S. Marines, who was formerly a member of the Senior Class, is stationed at Parris Island Marine Base.

William Volk, U. S. Navy, was home last weekend from the New London, Conn. submarine school.

Bob Caswell, Dick Gigger, and Walt Jackson have enlisted in the Navy and have left for Great Lakes Naval Training Station. Bob and Walt are members of the Class of '42, while Dick graduated two years ago.

William Gubas, U. S. Navy has been home on leave from the Radio School at Newport, Rhode Island.

Arthur Schupp, U. S. Navy, is attending the Electrician's Mate School at Newport, Rhode Island.

Charles Nyimicz, U. S. Marines, was home before the holidays from Parris Island Marine Base.

Archie Collyer, a graduate of 1940, has left for service in the U. S. Army. He is now stationed at Atlantic City.

Bob Cornell, U. S. Army, is home on furlough from duty at Atlantic City, N. J.

—V—

Students to Compete In Oratorical Contest

By Ronald Lints

The first elimination for the American Legion Oratorical Contest was held Wednesday during the assembly program. Five contestants competed.

Burton Milnes spoke on "Youth and Americanism," Lucy Gardner on "Faith Today," Barbara Feller on "Our Debt to Democracy," Alex Kempa on "Sacrifice for Victory," and Lloyd Peskoe's topic was "This is the American Way." Of these five, two will be eliminated, and the winner will be chosen from the remaining three at the next assembly. Harry Hanf is the adviser for the group.

—V—

We welcome items of personal interest. If you are leaving for a vacation, entertaining or visiting friends, write or phone The Record, Rahway 7-0600.

Two New War Books Added to H. S. Library

By Jordan Vogel

Miss Anne Vail, high school librarian, said that she thought that two of the best books to come out of the present war are "They Were Expendable," one of the top sellers in the nation, by W. L. White and "The Raft" by Robert Trumbull.

"They Were Expendable" by Mr. White is the story of the Motor Torpedo Boat Squadron 3. When the Japanese planes roared over Manila Bay, Squadron 3 went into action and when General MacArthur was ordered to [illegible] to take him on the perilous trip out of Bataan. The background of the book is the whole tragic panorama of the Philippine Campaign, the hopelessness and the flaming courage around America's little Dunkirk. Mr. White interviewed Bulkeley, Kelley, Akers, and Cox, names already known throughout the nation, to get their fighting accounts of this memorable epic of adventure.

"The Raft" by Mr. Trumbull is the story of three Navy fliers who fought the sea for thirty-four days. They drifted in a rubber raft without food, equipment and for some time without clothes, yet survived to land, weak and bent, on a strange shore. The trio made a feeble effort to walk up the beach in military fashion for as Dixon said, "If there are any Japs on this island, they'll not see an American crawl. We'll stand, and march, and make them shoot us down." Their story is more than that of hardship and courage; it is a testament of personal moral, proof of the military value of the democratic ideal.

—V—

TWO GRASS FIRES

Two grass fires last week furnished the only disturbance to an otherwise quiet week for the Rahway Fire department. One of these was at Donald avenue, between Whittier and Allen streets, and the other at Jaques avenue and Walter street, where a garage was threatened. The fire on Donald avenue was caused by an effort to thaw out the ground in order to lay sewer, and the other was from a bonfire that blew sparks into some boards. Both were speedily brought under control by the Fire department.

Poems

By David R. Simmons

To A Sad Daffodil

Look not so, ye little flower!
In that manner, seeming sour.
Cease, O cease, to seem so dour!
You shall be dead in but an hour.,

Shangri-La

(A reflection for benefit of the insurance companies.)

There is a land, far, far away
Where nothing changes from day to day.
The trees—the same as in days of yore.
[illegible] before.
There life goes not on—it doth stay—
The same, the same, day after day!
Men grow not old and pass away—
"What good's insurance there?" I say.

Mathematics

(Not intended for the R. H. S. mathematics department.)

Three times three is thirty-three—
Why, oh why, can this not be?
'Tis man's doing—his alone the blame—
This relentless sameness—'tis man's shame.
Down with the rules and tables old!
Turn such monotony to rot and mold!
Bring forth the new—O, let us strive
To let five times five make fifty-five.

M. Doll Selected As D.A.R. Pilgrim

By Joyce Garber

Mildred Doll has been selected by the senior girls and faculty of Rahway High School to represent the school on the Daughters of the American Revolution Pilgrimage for 1943. The qualifications that a girl must possess to receive this honor are dependability, service, leadership, and patriotism.

Mrs. Fildo Garthwaite, Regent of the Rebecca Cornell Chapter, reports that each community which has a D. A. R. Chapter will select a girl representative. On March 18, 1943, this group will go to Trenton for an educational trip.

From the group meeting at Trenton, one girl will be selected to represent the State of New Jersey on a pilgrimage to Washington, D. C. in April.

—V—

Aroundabout

By Barbara Mingus

Rawack reports seeing a new feline addition to R. H. S.! It seems that we've adopted a cat, which is being called Hitler because of some rather obvious markings. The other day, when Mr. Potts tried to put him out of class, Hitler showed his authority, and tried to hit Mr. P. in the face. A Hitler Kitten! Usually Hitler's not so vicious, but it is sort of annoying to have him leap up on your desk from out of nowhere, and sit down in the middle of what you're writing. All the same, we hope the faculty won't take steps!

There has been quite a flash of new, shiny, gold (?) N. H. S. pins around here lately. Congratulations to all who wear them. We don't seem to have a metal or a mental shortage around R. H. S.

This food shortage business is really getting serious. The cafeteria seems to be getting only half of this, a quarter of that, etcetera. At this point, Rawack, with drooping feathers, is getting prepared for lunches of potato soup and skimmed milk!

Well, a happy New Year to you all, but don't forget,
Schiklegruber's a sly man,
As are his colleagues in Japan;
So to make the Axis creak,
Buy a War Stamp every week!

Herman Kagan Reports On Sale of War Bonds

By Rose Anne Vicze

According to a report issued by Herman Kagan, adviser of the Banking Club, the students of Rahway High School purchased $483.05 worth of War Bonds and Stamps last week. The total sale for the year is $4383.70.

Mr. Kagan is confident that the school will reach its goal of $10,000 before June.

—V—

From The Files

By Barbara Ann Newkirk

Seven Years Ago

The Senior class officials met with Miss Lucille Carhart, Robert Coan, Principal Kocher and George White, Thursday, to make plans for the Second Senior Minstrel Show to be held February 11.

Six Years Ago

Fifteen members of the biology classes under the direction of Charles Stokes spent Tuesday evening visiting Rutgers Astronomical Observatory.

Four Years Ago

Jack Felton, the so-called "King of R. H. S. Swing" at last gained a chance on Major Bowes hour last night.

Vera Lusk has been chosen by the girls of the Senior class and members of the faculty to represent the school at the D. A. R. Convention which is to be held March 16 at Trenton.

Three Years Ago

The Third Annual National High School Oratorical Contest which is sponsored by the American Legion, is now under way.

Two Years Ago

The Distinguished Service Award Committee presented the award to William Ritchie in the assembly. Ritchie received the award because of his outstanding ability displayed during the track season.

—V—

Miss R. Pray Secures Position In Lima, Peru

By Alex Kempa

Miss Rouena S. Pray, instructor of Spanish in Rahway High School, has been employed by the United States Government as secretary to the United States representative of the Board of Economic Warfare. These duties will take Miss Pray to Lima, Peru for the duration of the war. The work of this group is to do research work on exporting and importing strategic war material, also to build up a post war economic trade balance.

Miss Pray is scheduled to leave for South America by plane after she has completed a two-week training course in Washington. She will assume her post in the Peruvian capital in February.

Collegette Club Visits New York

By Gilda Musachio

On their annual trip to New York City Saturday, January 2, the 'Y' Collegette club saw "Junior Miss." At this time the senior members were the guests of the club.

After meeting their adviser, Miss Jean Burgess, at the Pennsylvania Station, the group saw Jimmy Dorsey, in person, and "Yankee Doodle Dandy" on the screen at the Strand Theatre. After the play, the group divided; part ate at the Hotel Taft where Vincent Lopez and his orchestra are featured and the rest ate at a small French restaurant.

The girls attending the trip were Virginia Madison, Virginia Taylor, Doris Rowe, Carmela Capobianco, Mitzie Burgarner, Marie Whalen, Catherine Sackrider, Florence Ridenour, Grace Way, and Gilda Musachio.

—V—

Inquiring Reporter

By Beverly Jeffries

Question: What is your favorite sport?

Grace Way—I like basketball because both of my cousins play on the Rahway High School team.

Josephine Della Rosa—I like basketball because it is fast, exciting, and you can see every play.

Margaret Zeleznik—My favorite sport is swimming because it is a lot of fun and is a healthy exercise.

Bette Stephens—The sport I like best is football because it is an outdoor sport and shows the ability and spirit of Rahway High.

Philip Thigpen—I like track the best because you meet a lot of new friends and it's exciting.

Robert Nichols—Football is my favorite sport because it brings to play physical and mental coordination.

Mauren's Basketeers Win over Fast Shooting Standard Oil Team

Red Raiders Give Hillside Big Battle

With Nyimicz Out of Game Entirely and Hollingshead Indisposed, Rahway High Holds Its Lead

With Captain Nyimicz out of the game entirely and Hol- ngshead feeling "tough," because of a cold, the Rahway gh school team had an up-hill battle on Friday night when journeyed to Hillside to take on the lively five of that little ty. However, the home team was not inclined to give up contest without a struggle, and consistent plugging en- bled them to make the gains each quarter that finally nded the game with a score of 26 to 18.

With team play that has been so well taught the boys y Coach Earl Walter, and the Charniga brothers to toss e ball into the loop at opportune oments, the Hillside quintet was able to prevent the steady ins that were made all through e game.

Just a little afraid of the sitors, Hillside only found the sket for 3 tallies the first quar- n to 8 for Rahway; and did but tle better during the next lap, dding but two more scores, while a Rahway five annexed three. oth teams appeared to get into a game for results during the ird quarter, making the score 12 18, with the hosts assuming the ort end.

The last quarter saw better of- nse and defense as the ball assed from one team to the her, Rahway finding the loop for scores, while Hillside was con- nt with 6.

Johnson was high scorer for illside, with 9 marks to his edit, and Frank and George harniga taking the honors for e home team, with 8 and 7 tal- es, respectively.

The results of the game indi- te the fact that the Red Raiders a team of individual players, d the absence of one or two of s best members does not spell feat for the team, but merely ifts the responsibility.

Rahway High will play Linden a return game in the high hool gym on Friday night. The me played with Linden on De- mber 29, was won in the last arter by the home team; and hile the score was 36 to 21, it rced the Raiders to get onto eir toes to keep from losing. The attle tomorrow night promises to an exciting one.

The score:

Rahway High

	G.	F.	P.
Charniga, f	3	2	8
vins, f	1	0	2
nderson, f	3	0	6
nies, f	0	0	0
ollingshead	0	0	0
ugger, c	1	1	3
eiss, g	0	0	0
Charniga, g	3	1	7
onnor, c	0	0	0
Totals	11	4	26

Hillside

	G.	F.	T.
rraging, f	2	0	4
ohnson, f	4	1	9
arko, f	2	1	5
affner, c	0	0	0
ing, g	0	0	0
oom, g	0	0	0
Totals	8	2	18

ahway [illegible]—26
illside 0 5 3 10—18
Referee, Pierson.

chweiger Heads Rahway Motorboat Club

Otto Schweiger has been elected e new commodore of the Rahway otorboat club, at a meeting held st week. Charles Taubert is ce commodore, James Mays, sec- tary; Jack Springsteel, treas- er; John Tice, chairman of the ounds committee, and James ays, chairman of the house com- ittee. The meeting was enlivened a history of the club given by hn H. Rothman, the retiring mmodore and Paul Bader, for- er-treasurer. Mrs. James Mays as in charge of the refreshments rved.

—V—

Not one consistent Record ad- rtiser has quit business or failed the past ten years.

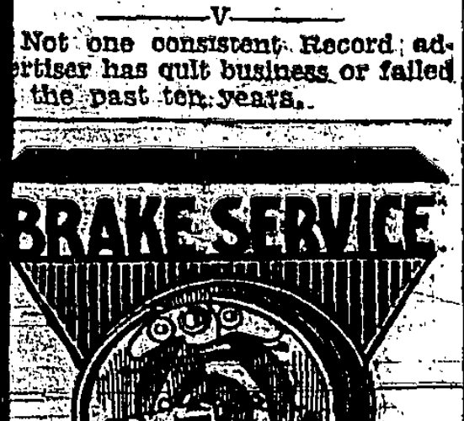

Outdoor Speed Skating Contest

Union County Speedsters Will Be Awarded Medals Sunday

The Union County Outdoor speed skating championship program next Sunday afternoon at Warinanco lake, Elizabeth and Roselle, is certain to attract a great crowd of people. And the fact that the buses of this vicinity pass the lake will insure hundreds of people attending, even though they would perhaps not be allowed to drive their cars there.

The program will begin at 1:45, and gold, silver and bronze medals will be awarded first, second and third place winners in each event.

The Union County high school championships will also be held on Sunday afternoon.

The events listed for Union County residents include 100 yards for midget boys under 12 years of age; 220 yards for juvenile boys, and 440 and 880 yards for men 18 years and over.

Events that are restricted to amateur skaters, registered with the Amateur Skating union, are: 440 and 880 yards for senior women; 440 and 880 yards for intermediate boys, and 440, 880 and one mile races for senior men.

Entries to these events closed with William K. Amo, acting superintendent of recreation at the Park commission offices in Elizabeth on Tuesday.

—V—

League Baseball May Be Curtailed

Baseball Commissioner Kenneth M. Landis may propose that major league baseball teams take fewer than the normal 25 players with them on trips during the 1942 season, as a means of saving needed transportation.

This has been discussed with Transport Director Joseph B. Eastman, to conserve baseball travel. It would not disturb the 25-player limit. The clubs would still have 25 players on the rosters, taking 21 or 22, or even a less number on each trip.

Trips East or West might be reduced to only two, cutting the number of games from 154 down to 140. There would be set up an Eastern and Western division, the Eastern clubs playing only each other and the Western clubs doing likewise.

Clark C. Senforth, president of the Washington Nationals, favors leaving as many players home as possible, and using only day coaches on short trips.

—V—

Boy Scout Camp Of 125,000 Acres

A most interesting address was enjoyed by the members of the Rahway Rotary club on Monday at the luncheon meeting in Greven's hotel, when William A. Wright, Union Council Boy Scout executive, was the speaker, assisted by J. Ely Van Hart, of Elizabeth, who gave technicolor motion pictures apropo of the address.

Mr. Wright gave a description of the 125,000-acre Camp Philmont in New Mexico, that had been donated by Oil Magnate Philips to the Boy Scouts of America, together with an administration building at Tulsa, Okla. The pictures were of the camp.

Robert C. Bauer, program chairman, introduced the speaker. Dr. Carl R. Addinall presided, with Robert A. Coan, as secretary. The guests included: Joe Thatcher, Perth Amboy, and James Davison, of Linden. The subject for consideration at the meeting next Monday will be "Know Your Money."

—V—

BITS ABOUT BOWLING

NATIONAL PNEUMATIC

Milling			
Burns	222	137	147
Cacciola	126	164	156
Kralich	167	160	173
Baciulis	165	162	181
Swart	193	194	172
Totals	873	817	829

Stock Room			
Hague	125	125	125
Hoodley	134	137	145
Comento	159	155	164
Zullo	122	100	143
DiMondi	178	176	184
Totals	717	693	761

Automatics			
Santa Lucia	147	213	175
Miller	241	168	179
Weshigan	155	158	181
Dunn	157	149	236
Appell	162	230	178
Totals	869	968	939

Gun Dept.			
Riskadlo	148	179	147
Grant	120	105	114
Bacik	190	167	125
Steiger	139	111	142
Zelcanik	160	114	147
Totals	757	676	675

Shop Office			
Pesce	105	182	203
Enrico	...	125	144
Anderson	132	...	151
R. Steiger	131	152	131
Schlatter	161	175	131
Leach	127	123	...
Totals	746	762	750

Tool Crib			
Bender	137	...	...
Smith	100	...	...
Peterson	165	208	131
Krantze	163	187	140
Boublis	144	184	163
Manewall	...	98	145
Fera	...	184	172
Totals	718	862	751

Drill Press			
Sullivan	167	128	...
Boros	187	198	144
Murtha	150	163	234
Maher	125	154	174
Way	151	173	133
	...	...	169
Totals	780	812	777

Tool Design			
McMaster	109	140	100
Kitchen	149	128	145
Hovance	157	130	130
Blind	125	125	125
Blind	125	125	125
Handicap	60	60	60
Totals	745	737	716

INTERSHOP LEAGUE

Factory			
Romano	171	151	183
Dubino	137	165	156
Ross	129	111	167
Koberski	158	163	131
Skrzec	173	126	142
Totals	768	716	778

Factory Foremen			
Peterson	169	164	165
Gordon	183	143	166
Gilligan	142	180	118
Petras	166	165	175
Hubert	158	165	190
Totals	814	837	804

Factory Stock			
Navarro	184	152	216
Glagola	133	...	152
Burylo	181	200	173
Demling	149	150	144
Russell	190	133	179
Myahka	...	112	...
Totals	837	756	864

Mech. Dept.			
O'Roarke	146	134	97
Sheppler	157	151	124
Barstow	154	144	128
Keller	198	137	153
Meyerhoff	160	193	168
Totals	824	750	670

Factory 22			
M. Fechillas	189	164	176
H. Brown	153	203	130
H. Dodd	162	168	172
U. Wright	155	168	172
C. Shunk	166	162	136
Totals	825	875	788

Factory 21			
Brandt	135	114	145
McBride	142	110	129
Pitchell	133	156	145
Hook	127	110	152
Seman	101	132	171
Spot	93	93	93
Totals	731	715	835

Guards			
F. Wean	201	107	158
G. Maher	102	147	137
J. Smith	180	167	160
McCurry	152	136	180
G. Nelson	168	182	185
Totals	803	830	806

Mill House			
Stahl	171	126	162
Notchey	125	154	150
Blind	125	125	125
McVicar	166	161	143
Koehler	199	170	190
Totals	786	701	770

LADIES' COCKTAIL LEAGUE

Chaillet			
Humphry	119	166	145
Watson	152	134	163
Gerity	80	104	106
Chaillet	149	137	167
Totals	508	547	586

Hegel			
Smith	183	127	133
Mattis	127	147	131
Teuber	107	131	80
Hegel	135	153	173
Totals	552	558	516

Falkenberg			
Goodyear	85	120	128
Bennekamper	132	166	144
Crowley	110	110	110
Falkenberg	143	140	101
Totals	469	530	483

Mauren			
Thompson	141	110	113
Suchy	140	122	140
Stefanini	101	102	136
Mauren	110	110	110
Totals	492	443	501

Brennan			
Mielo	134	104	131
Roesch	110	110	110
Henery	96	120	110
Brennan	170	146	122
Totals	500	480	453

short sport notes

LOCAL and OTHERWISE

Bowling Has a Strong Appeal

The high school boys are demonstrating that they have an astonishing versatility when it comes to sports. Most of them will tackle any of them; and usually make good. Charles Repkie, the Alleymasters' captain, recently rolled the high score of 200 on a bowling alley, which is quite an achievement. The Alleymasters, by the way, have been leading in the High School-Y. M. C. A. bowling league, with 19 games won and only 8 lost.

The Will to Win

Rahway high school game with Hillside last week was won at considerable odds. Captain Nyimicz could not be present, and sensational Hollingshead should have been home in bed, but the will to win carried the boys through, and gave them another victory, even though the score was not a large one.

DiMaggio May Not Be Headliner

What will the sporting page be without DiMaggio's name among the players of the Yankees clouting out home runs this Summer? Some will say it just won't be worth reading. And yet, Joe is afraid the draft may get him pretty soon, and then he will be out of baseball for the duration of the war. But, that is not all. Some of the league teams are going to be shorn of some of their best men for the season, so that the question is being raised among the players as to whether or not league baseball should be continued. Billy Jurges, shortstop for the New York Giants, is inclined to believe that baseball players should be put in some "direct branch of war effort."

Players Are Physically Fit

The effect of a phrase oft-repeated, sooner or later obtains results. This seems to be true of the phrase, "physically fit" which is a part of the Boy Scout pledge. As the result of the thousands of Boy Scouts over the United States giving their pledge and emphasizing it as a necessary part in life for physical fitness, most of the baseball players of today, have adopted it as a rule. Joe Cronin, manager of the Washington team, recently declared that "very few players let themselves get out of condition." And, of course, no one should.

The "Y" Doing a Unique Service

If there is any mother or father in Rahway who is a little uncertain as to the actual service rendered by the Y. M. C. A. in this community, a visit to that institution on North Irving street any evening, any Saturday or on any holiday period, such as has just passed, would furnish convincing proof that it provides the most wholesome recreation center in the city for boys during their idle hours. There is supervision all the time, to see that none of the boys get into mischief; there are many games in which they may participate, and there are instructors to give them lessons in any of the sports in which boys are always interested. The "Y" is a lively place and "Y" boys are alive to the best activities that go to develop ones physical condition in the very best way.

Golf for Good Health

How are the golf courses going to fare this year, is a question that of course does not concern greatly those who do not play golf. It is, however, the subject of considerable discussion among those who love to drive the pill around the greens. There is an estimated number of 5,200 golf courses in the United States, and the number who play is placed at 2,351,000, so that golf is entitled to some consideration. Now, George W. Blossom, president of the U. S. Golf association, takes a middle ground in the matter. He says that "while we won't win the war with a mashie, we should not permit the mashie to interfere with the winning of the war." He hopes that the golf players who have their golf clubs, since few new ones can be obtained, will continue to play. Not only is it a healthy exercise, but when the war is over, he is certain that there will be a bigger demand than ever for opportunities to play golf. "What will help in this war," Mr. Blossom says, "is for each one to keep his health, and golf helps a great many people to be healthy."

Vanderhoven			
Evans	110	110	110
Lovelli	103	120	157
Gubas	108	99	135
Vanderhoven	100	155	119
Totals	420	484	521

Bartz			
D'Ambrosa	147	131	140
Leach	100	137	183
Ely	161	107	99
Bartz	190	147	212
Totals	625	513	584

Weiss			
Powers	140	146	162
Dorsch	100	122	136
Jowett	131	135	140
Weiss	125	130	116
Totals	496	534	500

LADIES' MAJOR LEAGUE

Bell's Drug			
Hanson	126	130	151
Bartz	174	165	194
Toboyco	177	139	167
Hadley	168	179	167
Hoehn	138	185	185
Totals	730	783	814

No. 1			
McFarlane	140	193	148
Allen	214	110	136
Kinelly	121	152	145
Hmoleski	135	164	164
Mayer	175	164	163
Totals	792	820	743

Dill's Cafe			
Potter	157	188	125
Watson	105	118	118
Ritter	136	126	110
Tarrant	158	182	187
Copcutt	168	203	170
Totals	719	816	660

Atlantic Cleaners			
Herman	130	128	101
Staniki	124	124	130
Barford	161	205	165
Bartz	155	151	120
Christensen	132	120	123
Totals	672	720	668

Recreation			
Hubeny	133	127	155
Vansco	150	155	158
Heiderc	135	157	120
Hummell	142	200	150
Schmidt	168	170	143
Totals	719	800	735

No. 3			
Stankus	183	160	154
Anthony	149	136	130
Ferna	149	144	126
Way	140	115	143
Wesley	167	100	176
Totals	781	604	728

Novaks			
Drexler	145	158	152
Vought	149	133	139
Anthony	155	170	155
Ragno	91	200	124
Hollingshead	177	200	138
Totals	718	858	708

No. 4			
Ciancia	143	159	161
Potts	145	144	173
Krieger	150	143	159
Haber	109	158	204
Dobas	175	205	150
Totals	822	806	851

—V—

Throw your scrap into the fight.

Y CITY LEAGUE

Dodgers			
Schromp	243	133	158
Rush	148	170	188
Harley	135	158	162
Fitzgerald	197	187	200
Hinman	148	161	160
Totals	790	708	808

Phillies			
Jopling	185	145	133
Galgenski	130	140	132
Schulze	119	120	150
Duke	125	111	148
Ropin	171	...	135
Moskal	...	88	...
Totals	730	614	695

Kiwanis			
Maye	128	157	135
Hope	123	177	753
Weltz	144	157	151
Kulp	182	181	180
Van Buskirk	163	198	178
Totals	730	870	701

Hamiltons			
Smith	157	177	160
White	153	...	...
Taylor	...	152	176
Hoodzow	185	197	167
Gorey	194	190	145
Schultz	220	169	130
Totals	909	885	778

Trinity			
Hermann	122	...	164
R. Bartlett	...	160	142
E. Bartlett	151	163	162
Limberry	140	155	...
Gilman	213	190	201
Huth	155	172	191
Totals	781	839	860

Centrals			
Reed	119	138	138
Fiero	141	151	150
Alden	177	166	154
Schwotzer	32	175	129
Talley	173	144	159
Totals	742	774	730

Omegas			
Lanegan	168	166	...
Housman	...	173	163
Simon	127	...	...
Limm	...	...	176
Garthwaite	158	148	166
Mudrall	159	168	161
Bennekamper	158	143	181
Totals	770	767	786

Oak Tree			
Metzger	187	143	160
Ehrman	126	132	166
Abbsantee	126	125	129
Neuer	...	163	143
Boguski	166	221	175
Fresnica	101	177	170
Totals	745	836	830

Elgin			
Howard	185	166	161
Schoeff	162	159	131
Walker	203	160	163
Cannon	157	...	...
Hansen	...	128	138
Gjertsen	140	166	158
Totals	847	708	771

Scouts			
Monahan	170	139	181
Schweiger	132	143	145
Gallo	160	144	147
Hardenburg	150	143	176
Cook	160	215	173
Totals	791	784	822

YMCA Notes

Hi-Y

Every member of the Rahway High School-Y. M. C. A. Hi-Y club has been invited to take part in the "Hi-Y all-sports-nite" program to be held at the Y. M. C. A. this Thursday night. Ronald Miller, club advisor, will be in charge of the program and will be assisted by club officers, David Garthwaite, Rogers Gimbernat, and George Lagoida. On Wednesday night, January 20th, the nominating committee, headed by Douglas Baumann, will present the slate of officers for the club's annual election, which will be held Wednesday night, January 27th. During the last two weeks in January the club will conduct its annual March-of-Dimes campaign throughout the schools. The club advisor and Paul H. Newman, Boys' Work secreary of the "Y," will be in charge of campaign promotion.

Friday Niters

Members of the Friday-Niters club will have a series of three movie programs to enjoy. The first will be this Friday night. The second and third programs will follow in order, each Friday night during January. On Friday night, February 5th, there will be an all-members Water carnival in charge of Ed. Schultz and the Boys' Work secretary. All members of the boys' department are invited to attend. Visitors are welcome, but boys wishing to bring guests must secure a guest pass from Mr. Newman.

Boys' Glee Club

A special meeting of the "Y" Boys' Glee club will be held on this Saturday morning. All members of the grammar class are invited to attend. George White, leader of the club, and Chalmers Reed, senior advisor, will be in charge of the meeting. The club will not meet on Friday night. Will see you Saturday morning at 9:15 a. m.

Leaders' Meeting

The Boys' Department Leaders' club will meet this Thursday afternoon at 3:30 and Thursday night at 7:30 at the "Y". All leaders are urged to attend both the Thursday afternoon gym session, held especially for leadership training, and the Thursday evening session, held especially for leadership training in group supervision and leadership responsibilities. The afternoon period is under the supervision of Earl Hoagland, physical director of the "Y." The boys' secretary is in charge of the evening period. All members of the Leaders' club will receive a copy of the Leaders Manual, at Thursday night's meeting.

Youth and Government Program

David Garthwaite, acting president of the Hi-Y club, and one other club member yet to be appointed, will attend New Jersey's 1943 "Youth and Government" program, sponsored by the Young Men's Christian associations of the State, which will officially be launched on Saturday, when some 200 "Boy - Legislators," distinguished guests and speakers assemble at Princeton University for a conference on "Local Government." This event is one of a series of local and state-wide conferences on citizenship and government which comprises New Jersey's unique "Youth and Government" program.

President Harold W. Dodds will address the boy-legislators Saturday morning on the subject, "Training Future Leadership for our Communities." William E. Spears, mayor of Montclair will be the luncheon speaker and will speak on "Democracy at Work in Your Own Back Yard." Panel discussions will be held Saturday morning and Saturday afternoon on the subject: "The Local Community and the Post-War World," emphasizing the industrial and scientific development and the social and political phases of the world of tomorrow. Outstanding leaders in government, business, industry, education and religion will be present to counsel with the boy-legislators.

George W. Merck, Jr., president of Merck & Co., Rahway, will be one of the members of the two-panel sessions. Mr. Merck will talk on the subject "Chemistry." Other members of the panels will be, DeWitt D. Barlow, president Atlantic Gulf and Pacific Company, New York City, presenting "Engineering," Gill Robb Wilson, state director of aviation, on transportation, and Professor Sherley W. Morgan, director Department of Architecture, Princeton university, will speak on "Housing."

High School-Y Bowling League

The Alleymasters are leading the High School bowling league with 19 games won and 8 lost. In second place, and by no means out of the race, are the I. O. G.'s with 16 games won and 9 lost. First place honors for the league's first half may be decided tomorrow afternoon, when the last match for the first half will be rolled. Charles Repkie, captain of the Alleymaster was high man so far for the first half. He has reached 200. Harland Rush holds second place with 196.

—V—

Notify The Record of your club's activities. Write or phone Rahway 7-0600.

Visitors Unable To Hold Lead of Half

Both Teams Battle To Take Game That Threatened the Unbeaten Record Held by the Local "Y" Team

After giving the visitors a head start, in a breath-holding game at the Y. M. C. A. on Saturday night, the Varsity "Y" basketball team beat the Standard Oil team of Elizabeth to the post by a margin of 5 tallies, taking the main event of the evening by a score of 56 to 51.

The fact that the Standard Oil team held the lead until the last half, indicated that the local team had taken on about the strongest aggregation of the season.

That each team accepted the other as being strong and, therefore, to be dealt with accordingly, is indicated in the number of fouls that were made: an unusually large number being made by the home team.

The visiting team had a reverse play they used at first to good advantage, but it was overcome by close guarding and with the start of the third quarter the home boys took the lead and kept it.

Up until that time it was anyone's guess how the game might go; but the baskets became easier for Hoodzow to make, and despite the fouls made by the team the locals pulled past the invaders to victory.

The first quarter saw the visitors repeatedly holding back the "Y" team by a defense that kept the home team too far away to shoot the basket and forced them to play the ball forth and back without finding a break along the front line. It ended 11 to 8 in favor of the Standard boys.

The second section of the game was a neck and neck race, each team scoring 11 tallies apiece, the home team at one time evening the score 16 all, only to lose the gain, closing with the score 19 to 22. In the early half the visitors had a splendid opportunity to make the basket with five tries, but lost, and the third quarter ended 35 to 32.

In the last quarter, with the score tied 47 all, and only 37 seconds left to play, shivers began to run up and down the backs of the Rahway fans, but evidently not of the Rahway team, for as frequently before they merely bent themselves to the task, took double time out to rest and won the game with five counters to spare.

Hoodzow was the star for the local team, with 26 tallies, Miller and Dubino following, with 12 and 11, respectively. Manning led the visitors with 18 tallies, and Stanton and Holmer each with 10.

The next game scheduled for the "Y" team is not until the 16th, when they play the Westinghouse team of Bloomington.

The score:

Rahway "Y" Varsity

	G.	F.	T.
Hoodzow, f	8	10	26
Dubino, f	3	1	7
Yarnell, f	1	0	2
Denicola, c	3	1	7
Barnes, g	2	2	6
Miller, g	4	0	8
Totals	21	14	56

Standard Oil of Elizabeth

	G.	F.	T.
Homer, f	4	2	10
Gurgo, f	1	2	4
Stanton, c	4	2	10
Manning, g	7	4	18
Bouska, g	4	1	9
Kuzma, g	0	0	0
Totals	20	11	51

Y Varsity 8 11 16 21—56
Standard Oil 11 11 11 18—51
Referee, Earl Walter.

Preliminary Game Won By Jayvees

Presbyterians Start With Appearance of Victors But Are Held Down

The preliminary game of the basketball program at the Rahway Y. M. C. A. Saturday night was most exciting. The "Y" Jayvees played the First Presbyterians, and it was a lively scrimmage. It looked as if the visitors might take the opener, for they seemed to be outplaying the Jayvees, but the score failed to show this, the Jayvees holding the lead from the start.

The visitors could find the basket, but they fumbled the ball; and "Pop's" patience was so sorely tried he kept sending in new players. This weakness seemed to be their undoing, for they gradually fell behind from the start.

Hoagland and Plescia were the best basket artists for the Jayvees, while Neblung and Kronefelt led for the Presbyterians. Plescia tossed in the last ball, with only a minute and 12 seconds to go.

The score:

"Y" Jayvees

	G.	F.	T.
Crowell, f	1	0	2
Brighouse, f	3	0	6
Plescia, f	4	2	10
Unchester, c	0	4	4
Hoagland, g	3	5	11
Cisca, g	1	1	3
Sapienza, g	3	1	7
Totals	5	15	43

First Presbyterian

	G.	F.	T.
Mitchel, f	1	1	3
Kronefelt, f	3	1	7
Meucke, f	1	0	2
Ridenour, c	1	0	2
Milnes, g	2	1	5
Neblong, g	5	0	10
Trencomaly, g	1	0	2
Popp, g	1	0	2
Totals	15	4	34

Jayvees 10 10 12 11—43
Presbyterians 9 5 11 9—34
Referee, Earl Walter.

Rahway Yacht Club Elects New Officers

The Rahway Yacht club has elected August Moschberger as commodore for the ensuing year; Jacob W. Frank as vice commodore; Councilman Ray Young, secretary; Guy M. Howard, treasurer; former Commodore Frank Greiner, trustee for three years; P. S. Bumgarner and Ralph Kendall, members of the board of governors, and John Dubrosky, of Linden, member of board to fill the unexpired term of William Connolly, deceased. Committees are yet to be appointed by Commodore Moschberger. The club voted to open the charter for a six months' membership drive at a reduced membership fee.

—V—

"Y" Sophomores and DiRenzos Lead League

The Sophomores defeated the Courtmasters 34 to 24 in the first of a series of pay-offs of the Older Boys' basketball league, held on Saturday at the Y. M. C. A. Madison was high man for the winning team, with 12 tallies, while DeLoretto scored 9. The DiRenzos team nosed out the Cliff Hardware team by a single point, the final score being 34 to 33. Taylor and Searles were high scorers for the DiRenzos and Handy for the Cliffs. Hardware team by a single point, the final score being 34 to 33.

—V—

Many Rahway Record readers are prospects for what you have to sell. Why not sell them? An ad in The Record's classified section is inexpensive and productive.

The Rahway Record

Established July 13, 1822
1470 Broad Street Tel. Rah. 7-0660 Rahway, New Jersey
Published Thursday afternoons by The Rahway Publishing Corporation. Entered at the post office at Rahway, New Jersey, as second class mail matter under the act of March 3, 1879.

Walter P. Marple ..... Publisher
G. C. Stearns ..... Editor

This newspaper was founded and is maintained upon the principle of a clear, concise and unbiased presentation of all the interesting news of the community, and upon the basis of a progressive editorial policy.

Member of New Jersey Press Association

Thursday, January 14, 1943

LET THE PRESS IN

The Rahway Record is in perfect accord with Mayor David Armstrong, that the press should not be excluded from the "caucus" meetings of the Common Council, previous to the regular sessions.

If there is an issue involved, there would be, of course, two sides to it, and the public should be enlightened as to the argument on both sides. If the proposition is threshed out behind closed doors, and only the vote taken at the regular meeting, there is no opportunity for the newspapers to present the evidence for the consideration of the general public.

Mayor Armstrong has pointed out the probability that this custom has gradually evolved from a practice of having all the Council committees to meet on the same night to solve their various problems, which finally developed into the committees asking the opinion of all the members of the Council as to what they thought be done to solve the problems, this meeting being called a "caucus," which, however is a misnomer. Webster tells us that a caucus is "a meeting of the leaders of a party or faction to decide on policies of candidates." Since these meetings are not for that purpose at all, they can not, by any stretch of the imagination, be called "caucuses," being nothing more than conferences.

Since the matters that are discussed are questions of public interest, the public is entitled to know why the members take their stand for or against, as the case may be, and this could not be ascertained without the newspapers had access to the discussions as well as to the votes that followed.

There would seem to be no justifiable reason for preventing the press from attending these "caucus" meetings, unless there was some ulterior motive in keeping the public ignorant of the information involved. Such suspicion can be avoided altogether by having the "caucus" meetings open to the press and the issue made public.

LITTLE HOPE FOR TOWNSEND PLAN

President Roosevelt's statement on last Friday that he would shortly send to Congress certain information concerning the "extension of the social security program to cover every American from the cradle to the grave," which was followed by the outline of a measure drawn up by Sen. Robert F. Wagner, one of President Roosevelt's closest associates, covering this subject, will give little encouragement to the advocates of the Townsend plan.

For eight years Dr. Francis E. Townsend has battled in Congress for his plan, and today maintains a powerful lobby there for the same purpose, but when the revamped security plan of President Roosevelt is finally enacted into law, it will make further efforts of the Townsend advocates absolutely useless.

The two points that the Townsend advocates seem to fail to put over at Washington are: First, that it provides a pay-as-you-go plan for an adequate pension to all over 60 years of age, by the distribution of a two per cent gross tax levied on all incomes over $250 per month, among 12,000,000 men and women who may now qualify for such a pension; and second, which point we deem the most important consideration, is that it is needed to return prosperity to the United States after this war.

The contention of Dr. Townsend, that, although a two per cent tax will only guarantee a $50-a-month pension at first, yet the fact that this money must be spent within 30 days, and that such forced expenditure will stimulate business at the rate of 25 per cent a month, by forcing the replacement of all that is purchased, and will, therefore, actually increase the returns from the inome tax so that within one year it will pay a pension of $100 a month, furnishes the basis for his contention that the plan will bring prosperity as no other.

This, it is maintained by Dr. Townsend, will at once put 10,000,000 idle persons to work, and a post-war committee in the House has already declared there will be 32,000,000 of them idle within six months of the close of the present war.

How this will be done Dr. Townsend explains, by saying that "every $200 forced into circulation puts a man to work, a known economic fact, and keeps him steadily at work, if that amount goes into circulation every month. If 12,000,000 receive $100 a month, there will be $1,200,000,000 actually expended annually for the comforts and necessities of life, which will provide new employment for 6,000,000 persons; and since 12,000,000 persons can qualify, it is certain that at least 4,000,000 of these will be found employed in some way, who will have to be replaced by unemployed, which provides postwar work for at least 10,000,000 persons."

If that number can immediately be given work and steady work, and 12,000,000 retired from the ranks of labor, the Townsend plan would seem to be a practical method of giving impetus to the rehabilitation of this country at the close of this war, as no other plan that has ever been presented.

LO, THE POOR FARMER

After the Administration had worked for months with Congress to secure legislation that provided a parity of farm products, Price Administrator Leon Henderson started in with price ceilings on certain farm products and canned products, which left farm products again far under parity.

Now the farmers are complaining, and with ample justice, that the drafting of the farm labor during the past year has so decimated the farm ranks that it will practically be impossible to put in any kind of a crop the coming year that can be taken care of with certainty of its harvest.

It cannot be questioned but that South Jersey, given almost altogether to farming and gardening, suffered a loss the past summer of fully one-fourth of its crops, because labor could not be secured to harvest them. They simply spoiled in the field.

Reports from South Jersey are now to the effect that the farmers are only going to raise what they can take care of themselves, which means that instead of a bumper crop this year, which will be needed, South Jersey is not expected to raise much more than half it produced last year.

If this is true in the East, what must be the situation in the agricultural states throughout the Middle West?

The women are not going to do the farm work in this country when there are plenty of men who could do it, if only the Government would proceed to place farm workers where they are needed for the duration.

our opinion plus a few facts

by Uno

Continued From Page One

Even though the government is now said to be working at feverish heat to increase our available supply of crude and synthetic rubber, it is quite evident that the Government bungled the job at the start or we would have all that would be needed by this spring for both ourselves and war needs.

A year ago, after war had been declared and it was known that rubber and gasoline would win the war, Dr. William B. McCallum, who for years has been experimenting under government approval, with the guayule shrub, declared that he had seed enough at the stations in Southern California to plant 4,000,000 acres that would yield, in eight months, 350 pounds of substitute rubber per acre, or a total of 700,000 tons the first year.

But instead of proceeding to realize all that was possible from the guayule shrub, the Department of Agriculture, even with reports from the synthetic guayule plant in California, of a production of 10,000 pounds of this rubber substitute daily at the close of the first World war, merely authorized 1,300 acres more of the shrub planted, in addition to the 8,000 acres already growing, and 500 acres devoted to raising seed.

Here was the find of a rubber latex, that by this fall could have supplied the United States with all the rubber substitute it could use, but something happened, and its use was ignored.

The guayule plant can be grown in the desert country of Arizona and New Mexico. It needs only two early irrigations then it thrives by being left to care for itself. The first year the shredded stalks and roots, treated chemically, yield 350 pounds of rubber latex per acre, and each year thereafter every acre stores up 300 extra pounds of this substance. At 10 years of age a crop of guayule will yield per acre as much as a plantation of rubber trees in the East Indies, where the world has been obtaining two-thirds of its supply before this war began, but which is now in the hands of the Japs.

But the guayule plant was not the only rubber latex plant that has been turned aside. A year ago Russia offered to furnish the United States with a sufficient amount of kok-saghyz, a Russian dandelion that produces a rubber substitute of 125 pounds per acre, that can be grown on almost any soil, with proper irrigation, but this offer was not even acknewledged. However, the United States Rubber Co. did sow a large acreage of this plant and is now experimenting with its possibilities as a substitute for rubber.

With this feeble effort to provide a rubber substitute, the Government turned to a synthetic rubber, encouraged by the Standard Oil Co., that agreed, with several other companies, including the Firestone Rubber Co., to develop a substitute, using the formula that today supplies Germany with all the rubber substitute needed by the Axis.

It has been pointed out on the floor of Congress a number of times recently that powerful interests have hindered the use, both of the guayule and kok-saghyz plants, as well as the different synthetic processes, from being used to hasten an abundance of rubber substitute materials being placed upon the market.

With the visit of Leon Henderson to Brazil and other South American countries last spring, it would appear that South American countries have been assured of a market in the United States for all their crude rubber, both now and after the war; and Firestone, with thousands of acres in rubber plantations in Liberia, has likewise been made certain that his business will not be crippled by the demands of this war, so that the $650,000,000, that has been set aside by the Government to produce butadine from petroleum, remains altogether with the disposition that the Standard Oil Co. and a few other small companies, may make of it, since the Standard Oil Co. has the main contract for the development of this synthetic product.

An official of one of the largest chemical companies of this section of the country recently stated that his company had perfected the formula, had tested it out and was in a position to produce at once all the synthetic rubber this country needed.

Why has not this offer been acted upon? There appears to be no good reason why the people of the United States have been made to suffer a rubber shortage.

the scrapbook

History of Rahway From Record Files

Rahway 65 Years Ago

"Quite a crowd gathered in front of the exchange building Wednesday night to witness the wonderful performance of a traveling padler of arithmetic. He could multiply two quantities of four figures each together and put the answer on the board without any apparent effort."

"Nearly four hundred people congregated at the fire Saturday night to watch the rapid destruction of the barn of G. W. Treat. The alarm was sounded about ten o'clock and when the companies responded the building was a mass of flame."

"The meeting of the Lyceum Friday night was well attended. The debate was a very interesting one and was on the question "Does Poverty develop a better character than affluence."

Rahway 25 Years Ago

"Consternation was caused throughout the city yesterday morning when it became generally known that National Fuel Administrator Garfield had issued sweeping orders directing all industries east of the Mississippi River to close for five days. The Executive Committee of the local Board of Trade immediately sent an emphatic protest to President Wilson and the Fuel Administrator."

"A rousing preliminary meeting in anticipation of the opening tomorrow of the Knights of Columbus War Fund Drive was held on Wednesday evening at the high school auditorium. A stirring patriotic speech was delivered by Senator William N. Runyon, of Plainfield."

"A business man and two lawyers, or a Democrat, Republican and Socialist, is the successful combination as the result of the special election for commissioners under the commission form of government plan held last Tuesday. The successful candidates in order of votes polled are David Trembley, David Armstrong and James B. Furber."

Rahway 15 Years Ago

"With the eyes of all East Rahway parents directed toward it, the new Grover Cleveland Grammar School being erected in East Milton avenue is being pushed toward completion as rapidly as possible. However, it is not believed that the Board of Education will find it practical to open the school before fall."

"Great Sachem William Kappas of Bayonne, in charge of Redmen activities in the Reservation of New Jersey, paid an official visit to Rahwack Tribe, No. 165, Improved Order of Redmen, last evening at the tribe's headquarters on Cherry street. A big program was carried out with delegates from all tribes in and around Union County in attendance."

"Flashing forth with an attack which was without doubt the most brilliant ever displayed by a Rahway quintet, the Rahway Y. M. C. A. Big Five Saturday night carried the Elizabeth "Y" team along on the small end of a 14 to 10 half-time score and then buried them in a last-half rush that left the scoreboard reading Rahway 52, Elizabeth 29. The score broke the six-year-old jinx."

Rahway 5 Years Ago

"Henry Bell, chief meteorologist for the TWA at Newark Airport, addressed the Rahway Young Republican Club during last night's meeting. After a preliminary discussion of the operation of the average major airline, he described the particular work of his department in an effort to make air travel safer."

"Publication by The Record a week ago Tuesday of an article revealing that an Elizabeth motorist found under the influence of liquor after an accident here last May 14 had not been brought to trial by local police, has resulted in State Commissioner of Motor Vehicles Arthur Magee ordering an investigation of the case to determine whether justice was done."

"The Civil Service Commission has been asked by Fire Chief Ritzman to determine the method the city will use in filling the assistant chief's vacancy. It is expected that this position, which pays $2,600 per year, will be filled by promotion."

Appears No Need To Ration Coal

Coal Users Said To Have Largest Stockpile Ever Accumulated

Affirming that the nation's coal supply as a whole is ample to meet every present need and pointing to the fact that bituminous coal users taken as a whole have accumulated the largest coal stock pile on record, John D. Battle, executive secretary of the National Coal Association, in a statement issued here today, warned against any move to ration coal and urged that such industrial users of coal as now have on hand a supply sufficient to meet their forward requirements during the next few months, draw on their stock piles and voluntarily relinquish for the present a portion of their scheduled contract deliveries from their suppliers so as to permit the latter to switch shipments to other points or to railroads to relieve such acute local shortages, as may develop.

"With the large amount of coal above ground and ample mineable reserves to fuel the nation, there can be no possible reason for rationing bituminous coal, if some practical cooperation is practiced," said Mr. Battle. "Unfortunately, there are some in government jobs who would ration coal unaware of the immense difficulties. The reserve coal stocks accumulated during the past spring and summer by bituminous coal users were intended to protect consumers and to preclude any necessity for rationing coal.

"The producers of bituminous coal now appeal to their large customers to cooperate with them in an effort to meet all real needs for coal during the next several weeks when transportation facilities will be severely taxed and demand will be very heavy. The industry and the railroads are now confronted with a gigantic task of fueling the nation and protecting oil conversion as well as supplying those plants, industries, and railroads that did not or could not adequately protect themselves because of some physical or other limitation on stocking.

"In order to avoid a dislocation and disruption of orderly business during the next eight or ten weeks, industrial users of coal who have ample stock piles to protect themselves over that period of time are being asked to further cooperate by voluntarily permitting those who customarily supply them with coal to switch at least some shipments to some other plants or railroads that are in desperate need of coal.

"A large portion of bituminous coal is sold under yearly contracts. The producers wish to observe their contracts. At the same time they know that the same patriotic spirit of cooperation will be manifested by their good customers who have ample stocks that was shown when the stocks were put in, in order that those less fortunate plants and industries, many of which are vital to the war effort, can be kept going.

"We must avoid a rationing program with all its red tape and disastrous effects no matter how well intentioned. As a matter of fact, no real system of rationing could be made effective before winter is over. Transportation would be wasted, new business relations would have to be established. It is urgently requested that in order that the entire country may be saved further inconvenience, producers and consumers of coal cooperate fully to the end that all essential industries may be kept in operation."

Italian-American Club Elects Officers

Patsy Pellegrino, city building inspector, has been elected president of the Italian-American Independent Citizens' club. Other officers elected were: Joseph Coppoli, first vice president; Joseph Scarpelli, second vice president; John D'Ambrosa, Sr., political secretary; Peter Faverito, financial secretary; Eugene Storto, corresponding secretary; Joseph Panfilio, treasurer; Tmelia Nardone, trustee, and Bartolomew Torbitone, sergeant-at-arms. The officers were installed by Joseph Coppola, a former president.

Bomb the Japs with junk

RAHWAY'S HOME NEWSPAPER FOR MORE THAN A CENTURY

The Rahway Record

THE PAST IS GONE — WE FACE TO-DAY

Vol. 118. No. 4048. Published Every Thursday. RAHWAY, N. J., THURSDAY, JANUARY 4, 1940. Three Cents a Week Delivered By Carrier. PRICE THREE CENTS

LOCAL DATES TO REMEMBER
Jan. 5, Rahway vs. Linden
Jan. 13, Democratic Victory Dinner
Jan. 14, Deutscher Club Election
Jan. 19, Cleveland Club Dance
Jan. 23, Newspaper Dinner
Others Listed in Coming Events

Building In City In 1939 Was Best Since Record Year Of 1927

First Million-Dollar Total In 12 Years Is Recorded Here, Inspector Pellegrino Reports

48 New Houses Were Built In Year

More money was spent on construction in Rahway last year than in any year since the 1927 boom year, it is revealed by the annual report of Building Inspector Pellegrino. His report shows that 286 permits were issued in 1939 for building valued at a total of $1,156,927 as compared with 239 permits in 1938 for a total construction valuation of only $235,805. The last time construction went over the million-dollar mark in Rahway was away back in 1927, a few years before the end of the greatest period of prosperity the country has ever known. In that year, construction was valued at $1,315,000. Of the construction started in 1939, less than half will be assessable as $630,719 of the total represents the new high school building. Even without the new public structure, however, building valuations here totaled $525,708 in assessables, more than twice the 1938 total.

$182,700 For Homes

Pellegrino's records show that 48 new homes were begun in Rahway during the past year. Total estimated valuations of the homes are $182,000. Merck & Company, Inc., Tingley Reliance Rubber Corp., and Quinn & Boden Company were the chief industrial firms which did considerable building last year. All told industrial alterations stood third on the list with a $61,061 total. Pellegrino reported, while business buildings totaling $42,430 were erected. A total of $1,412 was spent on private garages.

In 1938 the expenditures were: dwellings, $143,000; business, $27,700; garages, $3,000; alterations, $55,005 and factories, $6,600. Building expenditures by months in 1939 were as follows:

January	$ 13,167
February	22,950
March	13,815
April	65,059
May	16,918
June	38,792
July	438,930
August	6,768
September	179,743
October	90,106
November	22,239
December	21,580
Total	$1,156,427

MRS. LEWIS E. GUMPLO

Police Lieut. Edwin S. Payne has informed relatives of the death of his sister, Mrs. Lewis E. Gumplo in Los Angeles. In addition to her husband and daughter, she is survived by a sister. And four half-sisters.

just between you and me

by ding

Just a week ago I stood on the brink of a failing year and speculated as to where I would be and what I would be doing three hundred and sixty-five days hence. I asked myself the usual questions and received the same vague answers. Finally I shrugged and told to one of my friends of mine that at the time it was a to a very amusing question. Imagine, friend, imagine that I was standing there with a gun and bombs with one hand in the waste paper basket.

I was right on the verge of suicide, hospitality and fun and probably landing a helping hand in ridding a hard-old world of some of its ills when my house and I were crashing to the floor. Of course, I get some sensations and encouragement from my brief adventure into the future even though my minister was not the lucky thing that was chosen to be. It sort of proved a set theory of mind that most of us do our best work when we are asleep.

Continued on Page 12

GIRL IS FIRST BABY OF 1940 IN RAHWAY

For the fourth consecutive year the first baby of the new year is a girl. She is the daughter of Mr. and Mrs. Michael J. Kleman, 1079 Jaques avenue, and 1940 was just four hours old when she arrived at Memorial Hospital Monday morning.

The first 1940 baby weighed seven pounds and six ounces. But the young lady retained the laurels for the girls by only a small margin. Tuesday morning a son was born to Mr. and Mrs. Harold Dickey, 510 Harrison street.

The father of the first 1940 arrival is the blind masseur who will know for his work in the Elks Crippled Children's Clinic at the hospital.

Tax Payments In Clark For Year Total $119,956

Include Payment Of $83,118 On 1939 Levy Of $111,280

Clark Township taxpayers paid in taxes of $119,956.16 last year, according to the annual report of Tax Collector Edgar W. Tambo received at this week's Township Committee meeting. The total receipts for 1938 were $107,200.97.

Tambo's report showed that taxpayers paid a total of $83,118.24 on the 1939 levy. The total 1939 levy as listed in the budget was $111,280.25 leaving less than $30,000 yet to be paid on the current assessments.

Committeeman Charles Schultz reported that the assessor "has absolutely refused to open his books to us" and asked Township Attorney John J. Molson, Jr., for an opinion. Molson reported that Commissioners are under an unusual law which made it possible for them to keep their books closed to taxpayers. October 1 was the date.

To Inspect Levies

During this time, they must verify the books will be open to taxpayers who wish to inspect their assessments but not until after the tax duplicates have been filed in the county offices. January 10 can the Committee see the current assessments. Assessments for older years may be inspected at any time, he ruled.

Committeeman Theodore LaBy, Jr., said that the Committee wanted to see the books because it was understood that several assessors on Raritan road property were not made last year. Molson ruled the Committee could demand to see these books and if they showed the lists had not been made, the assessor could be reported to county and state authorities for action.

A motion was unanimously adopted ordering the assessor to bring his books for inspection by the committee at a meeting to be held January 15 at 7 P. M.

Bond Reduced

Bonds of the collector and treasurer were ordered renewed at $10,000 each. On motion of Lang, the bond of the treasurer was reduced from $20,000 to $10,000 when it was pointed out that a saving could be made and that the treasurer handled mostly checks and little actual cash.

A letter was received from the

Continued on Page Three

Kiwanians Plan 1940 Activities At 'Y' Meeting

Goodwill Commissioner Is Guest Speaker At Session

Plans for the coming year were made by the directors of Kiwanis Club during a meeting in the Y. M. C. A. yesterday. The session preceded the weekly luncheon meeting which was held at noon.

President Alvin E. Perry, John W. Wieser and Earl E. L. Burch, were named delegates to the annual installation dinner of Trenton, October 1. Will Tennant, Samuels of Morristown, new governor of Kiwanis, Bernard Engelman and Walter Dura were named as a committee to audit the books.

Good Will Urged

Craig Cross of the New Jersey Goodwill Commission was the guest speaker. He urged practical goodwill among family, friends and neighbors as vital to the creation of a happy community and a more pleasant world.

Timothy Loiseaux of Plainfield was a guest. Perry presided with Rev. Dr. Chester M. Davis, secretary.

799 BICYCLES HAVE BEEN LICENSED HERE

A total of 799 bicycles have been licensed and inspected by police, Clerk Peter Babilya, Township treasurer, reported. Police will impound all bikes seen on the street without license. Leniency is being shown to those who received new bicycles for Christmas.

To accommodate those who have thus far declined to submit to the test, Babilya will have licenses issued at his office in police headquarters today and tomorrow from 4:30 to 5:30 P. M. and during the same hours next Thursday and Friday.

Three Named By Democrats To Head Club

Officers For New Year Are Nominated At First 1940 Meet

Victory Dinner To Be Held On January 13

Councilman Laird C. Peakes, Joseph M. Palmieri and Oscar Dotz were nominated for the presidency of the Rahway Democratic Club during last night's meeting in East Cherry street headquarters. The election will be held January 11.

Peakes is a former president of the organization while Palmieri is completing his second term in the presidency. Dotz was the party's Third Ward Council candidate in the last two elections.

City Clerk Samuel R. Morton was nominated for first vice president; Miss M. Anita Higgins, second vice president; William Hennessy, treasurer; Elias Raut, secretary and John Vanderveude, sergeant-at-arms.

Plans were furthered for the victory dinner to be held a week from tomorrow night in the Elks' Club.

Missing Setter Who Left To Seek Her Master, Fails To Return Home

Owner Returning After Five Weeks In Hospital Offers Reward For Animal's Return

When Charles Klasek, Sr., 1475 Lawrence street, arrives home today after spending five weeks in Memorial Hospital, he will find the place as comfortable as anyone who has spent four days in a hospital could but a bit lonely because his faithful Irish setter, "Boots," won't be there.

Mr. Klasek and the dog were inseparable companions and when her master went to the hospital for an operation, "Boots" did little but whine for three weeks. Two weeks ago she disappeared and the Klaseks thinking she would come back soon, didn't tell her master.

When the time neared for him to return, they informed him of Chaspet's disappearance. The Klasek's believe that "Boots" went out looking for her master and was either lost or picked up by someone seeking a good dog. They are offering a liberal reward for her return.

"Boots" has been with the Klaseks since she was a puppy. She has white markings and while she is a gentle animal anyone who tries to take her without the wish of her master, is "mad." Her home, there exactly where she would want to be.

Anyone knowing of the animal's whereabouts should notify the Klaseks.

Six Officials Named To City Posts Again

Kinneally, Morton, Hedenan, Miss Ryan, Mathews, Kenna Re-Named

Council Meets Tonight To Name Committees For 1940

Having organized for the year Monday, Common Council will hold a special meeting tonight in City Hall at which time Council President Jennings will name committees for the year. It is understood that few changes will be made in the personnel of the group and that the only changes necessary will be made to place the new Democratic member, Councilman Hoyt, on committees.

Hoyt's membership means that one more Democrat will be available for a committee chairmanship, thereby lessening the burden of the six Democrats who have headed the 15 committees during 1939.

Mayor Barger's annual message and re-appointment of six officials featured the brief organization session Monday afternoon. City Treasurer James J. Kinneally was

Continued on Page Five

Joins Water Board

Charles H. Howe who begins his duties as a member of the Board of Water Commissioners when the board meets to organize for the year tomorrow night. Either Commissioner Harry Morecraft or Commissioner E. J. Sauer will be elected president.

Tax Payments Exceed Budget Estimate Of 80%

Receipts From All Sources More Than Million; Consider Publication Of Personal Tax Delinquents

Collection Better Than 1938 Record

Payment of 1939 taxes will exceed the 80 percent estimated in the 1939 budget when final tabulations are made, Tax Receiver J. Francis Fox told The Record yesterday. Fox's office is now busy closing out records for the year but he said payments exceeded the budget estimate. In 1938 the city collected about 68 percent of the tax levy to bring the tax collection percentage to the highest point it had been in many years. This year's percentage of more than 80 percent will mean a new record. In co-operation with Fox's office, Councilman Feakes, finance committee chairman, late last year stressed the fact that the higher the collection percentage in 1939, the less would have to be appropriated for uncollected taxes in the 1940 budget. Feakes urged several small advertisements in The Record appealing for public co-operation and the result was increased payments in the late weeks of 1939.

Receipts Exceed Million

The 1939 tax levy was roughly $1,000,000 and $800,000 would have to have been collected to attain the budget estimate of 80 percent. Just how far over the $800,000 mark the 1939 payments will go will not be known until Fox's office has the opportunity to break down local receipts for the year under the many headings in the receipts account.

That receipts of the office again went over $1,000,000.

Dog taxes for 1940 are now due and bills went out to dog owners this morning. According to law, persons not licensing their dogs can be arrested for the violation.

The tax is $2 per animal, male or female.

Could Publish Names

One of the problems now being studied is publication of personal taxes. Thousands of dollars in these taxes are delinquent for as far back as 10 years. Consideration is being given to publication of names of persons who have not paid their personal taxes and a decision is expected soon. Delay in giving the city power to publish names of these persons resulted in cities of the first class the communities and in all other municipalities the officer charged with the duty of the collection of taxes shall annually in the month of January unless otherwise directed by vote of one more than a majority of the governing body, publish a list of the names of all delinquents for personal taxes and the amounts due, in a newspaper published in the municipality, or where none is published therein, a newspaper circulating in the municipality, and a second publication of the list shall be made two weeks after the first, omitting names of persons who have paid the tax in the interval. Ten cents per item for each insertion shall be paid to the publisher and added to the tax."

They will move the wrong car some day. Then notice what will happen.

Palmquist Seated As Clark's Clerk In Surprise Move

Filing Of Appeal Stays Decision Of Cleary On Clerk's Post

In a surprise move, Herbert Palmquist, Democrat, took office as clerk in Clark Township when the Committee organized for the year Monday morning. Harry Weltchek, counsel for Palmquist, filed notice of appeal to the Supreme Court in Elizabeth Saturday and the appeal stayed the decision of Judge Cleary that the Palmquist election was voided because COW Campers voted illegally.

Palmquist defeated Clerk Lawrence O. Roach, Republican incumbent, in the November 7 election and it was claimed he was seated in the job until Weltchek filed his appeal which stayed Judge Cleary's decision. Palmquist will retain the job pending a ruling from the court which is not due for some time.

Portugal Replaced

Another court action over a Clark job loomed for a time when Revorder Jerome Portugal made plans to contest the Committee's appointment of Max J. Breitling, attorney, to the recorder's post for three years at $600. Portugal contended that there was no vacancy in the job because the term is three years. He was named for a one-year term last year, his fifth one-year term in the office.

Portugal told The Record yesterday he didn't know whether he would take the case to court. Sensing that he would not be reappointed, Portugal had consulted an attorney and before Berlin was named Committeeman Theodore Lang, Jr., cast the only dissenting vote on Berlin's appointment. Berlin lives in Clark.

Three On Committee

An innovation this year is the inclusion of the entire committee on the standing committees. One committeeman is given a chairmanship of the committee and the other two are assigned to it.

Continued on Page Three

Firemen Praised For Services At New Year's Fire

Hyer Lauds Department For Efficient Work In Quelling Blaze

Praise for the fire department for the manner in which it combated the fire at his home New Years day is contained in a letter sent to Fire Chief Rittmah by Hyer of Elm avenue yesterday. The letter follows:

"Mrs. Hyer and I want to commend you, your assistant, and the members of the Fire Department for the very fine service at the fire was handled at our residence on New Years day.

"The citizens of Rahway should be very proud of their fire department; we have and it was with this in mind that we want to say that, notwithstanding it was a serious fire, the damage to both the building and contents was kept to a minimum through the course followed to prevent the spread of the flames and through the careful efforts of the Fire Department to keep the water from the lower floors and furnishings.

"We cannot speak too highly of the promptness and efficiency of your department."

Janitor's Job Open To Applicants

The Civil Service Commission announces that an examination for janitor for the relief building in Main street will be held January 19. The test is open to male residents of Rahway for at least a year and the salary is $900 annually.

Application blanks may be obtained from the Commission office in the Court House, Elizabeth or at the office in the State House, Trenton. Applications must be filed at least five days before the date of the examination.

Home Ownership Plans Favorable In New Year, Local Bank President Says

By WALTER FREEMAN
President, Transcontinental Savings Institution

One of the most encouraging signs of the time is the increasing activity in the building field, especially home building and notably in New Jersey communities. More general activity in this direction is now evident than for a long while past. The betterment of business generally will further contribute to this movement in the months just ahead. Many people were for some time to come.

Mutual savings banks of the state have abundant funds for home building mortgage financing and lending rates are extremely favorable. Home ownership has become the goal of most communities and one that can be achieved much sooner than in years gone by. There was a time when buying a home meant the payment of a cash sum that often was beyond much of the prospective buyer. Then there was the question of a substantial mortgage that both the bank and the borrower usually regarded as a more or less permanent arrangement.

With recent years the spread of amortization has greatly simplified home ownership. Today we find that most borrowers prefer the plan of making regular fixed payments upon the principal of their loan, thereby reducing it from year to year. Not only does this method steadily increase their share in the ownership of a home but it effects important economies in the amount of interest paid. It is a very practical form of saving to reduce cost, obligation and risk at the same time.

It is certain that a sizeable part of incoming deposits entrusted to mutual savings banks of the state will continue to be invested in realty financing. The outlook for a steady flow of savings in 1940 may be considered reasonably satisfactory. The probability of any important gain in savings as a whole depends upon non-primary factors—employment and taxation. As to the first, we have prospects

Continued on page Eight

Driver Arrested After Auto Crash

Car Hits Vehicle Stopped At Third Ward Intersection

Joseph E. Holland, 38 of 627 West Hazelwood avenue, was released in bond yesterday to await police court hearing on a later date on a charge of drunken driving. Holland was arrested by Patrolmen Barton and Ryan Tuesday afternoon shortly after 4 P. M. when his car rammed the rear of the machine operated by Mrs. Grace B. Rowe, 901 Pierpont street, at West Milton avenue and Pierpont street.

Mrs. Rowe had stopped her car before crossing the intersection and said Holland's machine ran into her car. Damage was slight. Holland was examined by Dr. William M. Golden, city physician, who pronounced him under the influence of liquor and unfit to operate a car.

He was released yesterday after spending the night in a cell at police headquarters.

Elks To Visit Somerville Lodge

Affairs of the holiday season were successful, it was reported during last night's meeting of Rahway Lodge of Elks.

Officers of the local lodge will go to Somerville Lodge January 11 to attend homecoming ceremonies for State Vice President Fred I. Felcyn. One of the entertainment features of the affair will be songs by the Rahway Elks' Quartet composed of William F. Weber, Lee Price, Dr. Charles P. Card and William Dietz. The Friday night bingo parties are being discontinued for the time being.

Exalted Ruler Martin F. Cullinane presided with Joseph A. Keating, secretary and Albert F. Quintilin, treasurer.

Father And Son Hurt In Fight

Irving Street Row Sends One To Hospital: No Charges Made

Orville Williams, 27 of 392 Irving street is in Memorial Hospital and his father, Harry Williams, is nursing cuts and bruises received in an altercation in Irving street shortly before 6 A. M. New Years day.

According to stories told police, the two men became involved in an argument with James Stewart, 17, colored of 1374 Main street, over entering the White Front Lunch Room at 1580 Irving street. Police were informed that the fight took place in front of the restaurant which adjoined at the time.

Nose Fractured

A window in the bakery next door was broken when someone threw a missile through it during the rumpus. Chauncemn Klasek responded and took the father and son to the hospital. The son was cut on the face and received a fractured nose. The father was cut over the left eye, police said.

Detectives Walker and Kleseicker are investigating and no charges have yet been made.

Former Councilman's Home Entered

Police are investigating the theft of toys from the house owned by Sherman Lusk, 619 Central avenue. The house has been vacant since the Lusks moved recently to Parwood but some articles were left in the place.

Detectives Walker and Kleseicker this week found four youngsters who admitted they had been in the basement of the place. Police recovered some of the stolen articles. The lads denied having taken the more valuable articles, however. Lusk is a former member of Common Council.

Mayor Urges Support Of Apartment House Plan In His Annual Message

Support of the proposal to erect a large apartment house development on the former Morris property was asked of Common Council by Mayor Barger in his annual message at Monday's meeting of the governing body. Barger pointed out that such a development was needed to accommodate persons desiring to live in Rahway.

Barger also cited the necessity of adding several men to the police department and increasing the fire department personnel, and establishment of a branch firehouse in East Milton avenue in the building now serving as the Community Center and formerly used as a firehouse.

Police schooling was declared highly important by Barger and he said plans were under way to send Captain James Albers to the National Police Academy in Washington so that five highly trained men would be available as local headquarters.

Failure of the state to bear its customary 75 percent of the relief burden will be responsible for an increase in the relief appropriation this year, he predicted. Barger's address in full follows:

"I don't suppose we can ever hope to complete a year with the definite satisfaction that all problems large and small have been solved or completed. The best we can do by sincere hard work and co-operation is to accomplish as much as possible and make the highest percentage of accomplishment that is possible under the circumstances. I have already expressed to the members of the Council of last year my appreciation of their work and co-operation in carrying out the business of the city. A successful year has just been completed insofar as our efforts and the efforts of the taxpayers of the city could make it such. The year 1940 promises to be a very busy one and should from improvement and growth standpoint exceed all others providing we, as the officials of this city co-operate and do our utmost to encourage private business in a constructive and sincere manner.

Continued on Page 11