The Rahway Record
Established July 13, 1822
1470 Broad Street Tel. Rah. 7-0600 Rahway, New Jersey
Published Thursday afternoons by The Rahway Publishing Corporation. Entered at the post office at Rahway, New Jersey, as second class mail matter under the act of March 3, 1879.
Walter P. Marple — Publisher
G. C. Stearns — Editor
This newspaper was founded and is maintained upon the principle of a clear, concise and unbiased presentation of all the interesting news of the community, and upon the basis of a progressive editorial policy.
Member of New Jersey Press Association
Thursday, July 29, 1943

A FIRST CITIZEN

There are few men a community "delights to honor," for it seems only too true, as spoken hundreds of years ago, that "a man is not without honor save in his own home and among his own people." But the local estimate of an individual is usually quite correct.

There are not many "first citizens" in any community. We could name a half dozen in Rahway, but half of these would be questioned by anyone else. There would be more, but all too few fail to cultivate the virtue of modesty. We would let more persons know of how much we thought of them, but fulsome praise is so apt to go to their heads that seldom even is an appreciative word ever said to them, unless an exceptional occasion presents itself.

We have many "good citizens" in Rahway. In fact, any reputable—though that term needs some defining—person, such as a business man, preacher, banker, professional man, garage man, or even a plumber—usually so berated—generally is considered a "good citizen," because he contributes to the good or to the welfare of the community. If one's services are found to add to the sum total of the needs of any community, or if, in business, and he is fair or reasonable in his charges, that man is accepted as a "good citizen."

But, if you go a step higher, and inquire for the "first citizens" of the community, then there are certain limitations, certain requirements and certain demands that are made before the term can be justly applied.

We admit that he will be far from perfect, and being human, that he will have some individual weaknesses, which may be called personal, but among those with whom he associates, the every day life of a "first citizen," his interest and his regard for every individual in general and of certain enterprises or organizations in particular, make him outstanding. Further than that you can hardly go.

He is the man who serves the public in every way he can; gives of his time, effort and means to help any worthy cause; works with others to put over any public enterprise, and enlists his fellowmen also, to put their shoulder to the wheel. But, I would say further, that a "first citizen" must be one who is sympathetic with any individual, and personally concerned in helping anyone in need of help, to see that he has a chance or gets a square deal.

Well, such a man is found in Chalmers Reed of Rahway, who has just resigned as the general secretary of the Y. M. C. A., to leave for "Y" service in the U. S. Army or U. S. Navy He is a "first citizen" of Rahway; a public servant the people respect, and in whom they have had utmost confidence; willing to assist whenever occasion arose; and a friend of every Rahway boy, young man or anyone else in difficulty who sought his counsel. His salary, far below that paid in other cities for the same service, was accepted, because, it seemed as much as the institution would stand, and there were too many human chords pulling at his heart strings for him to be able to sever them and go elsewhere.

But a larger service is now calling, for which he is eminently fitted, and he is saying "good bye" to his friends. Their good wishes and prayers will go with him, because of a great work, faithfully and conscientiously performed in Rahway.

AN AIMLESS COURSE

Helpless American people, having chosen, by virtue of their elective franchise, men to reside in Washington and take charge and direct expeditiously government affairs, find plenty of time for a smile—though ironic—at the listless, apathetic and seeming indifference in Washington to provide for or anticipate either end of the war or postwar conditions.

Shutting out all newspaper reporters from the Food conference at Hot Springs, Va., President Roosevelt managed somehow to worm himself inside the conference precincts and pledged himself to take the initiative "in calling a series of conferences of the Allied nations to carry forward into new fields" the postwar planning begun at the food parley.

Furthermore, he declared, "You have demonstrated beyond question, that free peoples all over the world can agree upon a common course of action and upon common machinery of action."

If there is one thing that has not been demonstrated, it appears to be exactly what President Roosevelt stated has been demonstrated. The fact is, there is no agreement that has been reached on anything in connection with the present war. No program has been drawn up, no objective has been determined, no peace treaty formula has been adopted, and, with the exception of Great Britain and the United States, that drew up a peace formula, which Great Britain has already repudiated, no attempt has been made to agree upon any action that must be taken when peace is declared or that must be established after peace terms have been met.

Senatorial sponsors of the Bell-Burton-Hall-Hatch resolution of a postwar American commitment, have tried in vain to interest President Roosevelt and other senators in a mere commitment of the United States upon a few vital points with reference to the war and have been absolutely ignored. However, this senatorial quartet has served notice on the Senate, that after the summer recess they will demand action on their resolution.

If there is one thing that appears to be clearer than anything else, it is that, instead of having agreed upon "a common course of action," as President Roosevelt says the Allied nations can do, it is, that no course of action has either been formulated nor ratified by the nations; and just what Russia intends to do, when peace with Germany is declared, is still the biggest guess that is being made. Norman Thomas has even declared that Stalin "intends to 'call the tune' in Germany and Central Europe in the postwar period."

The United States is supposed to be the leader in this war, but the United States is plainly being lead and directed by Great Britain, and the policy seems to have been decided upon that there shall be no statement, no commitment, no program, no plan, no agreement, and no arrangement with regard to peace or postwar conditions until the war is over.

What the public resents is that the United States, presuming to be the leader in directing this war, is so timid that it is persuing an aimless course of following other nations, thereby keeping the people in the dark and destroying confidence in the government. What is needed in the United States today, more than anything else, is national leadership.

just between you and me

by ding

Continued From Page One

I was thrilled as I made out the ruins of the Parthenon on the Acropolis, and beheld the palace that surmounted Mount Lycabettus, several miles beyond the city, mentioned frequently by Homer in connection with mythical personages of the past that visited there.

Athens is sightly located, but the resources of the country being limited to a little mining, the most important of which is chrome, Greece, far from being a wealthy country, reflects the modest incomes of its people, in the homes of those living in Athens, where are found but few of the wealthy class.

The mining of chrome in Greece, furnished a good income for hundreds of the natives before the present war began, but when the Nazis invaded Greece and took over this mine, which furnished them a greatly needed ingredient in making steel, the patriots of Greece simply planted a bundle of dynamite sticks in the mine and blew it up, which put it out of business completely.

Since Athens is largely known for its historic ruins, dating back to the time of Christ and even before, the main interest in this city, centers largely in these structures of antiquity.

Athens is a city of dreams, rather than of commercial or industrial striving. You think of Odysseus, that Homer sent from Hellenes on that long voyage, but upon returning, as he stepped upon Hellenic soil, what exultation, what ecstacy, what joy, to once more behold that low-lying hill, crowned with the Parthenon, the temple of the virgin Athena, the building that for hundreds of years was considered the most entrancing, in its coloring and architectural lines, in all the world, and today, while time and the devastating hand of war has left its bruises, the visitor approaching sees none of these.

There is still beauty, grace and grandeur in that massive front, with its towering Doric columns. It still speaks of a culture, a refinement and a spiritual people of the past, who believed their gods not far above or distant from their people, and sought to bring them and their divine ministrations into their midst by magnificent temples erected in their honor.

There are a number of fine looking buildings that are modern in Athens, such as the National Museum that houses a statue of Poseidon, the god of the sea, a beautiful statuette of the goddess of Athena, protectress of the city, and some marvelously beautiful vases, all of which date back several thousand years. Then you can admire a fine Exposition building; the Academy, a modern school of the higher branches, and the stadium, built in 1896 for the world Olympic races, on the site of the ancient stadium, a portion of which lies embedded in the present structure, which seats 25,000 people. Here, for centuries, the annual Olympic races were held, the reward of a leaf from a tree or one of its branches being considered sufficient reward for one who could win in so great an event as the Olympics.

The stadium gets its name from Mount Olympus, in the far northern part of Greece, the habitation of the gods and goddesses of Greek mythology. Here Zeus, "the father of gods and men," and supreme deity of the Hellenic race, lived, with the goddess Maia and their son Hermes, the messenger of the gods. And here, at stated feasts, was ordered Dionysius, later named Bacchus, to provide the social cheer for festal occasions. Homer has made of this mountain a shrine of adoration for all lovers of literature.

the scrapbook

History of Rahway From Record Files

Rahway 65 Years Ago

There are 110 street lamps now lighted under the new contract. Every street corner where a lamp post was standing has a light and in a very few instances, on very long blocks, the middle of the block is lighted.

Those parents who are sorely bereaved by the death of one child, can find relief when they look at the terrible bereavement of John Reddington, a prominent farmer of New Monmouth, who lost 10 children within a year. The cause of death in every case being scarlet fever. Six were carried off in one week.

Rahway 25 Years Ago

Thomas Patrick, husband of a Rahway girl, was the first soldier, with Rahway connections, to die on the firing line in France. He was the son-in-law of Mr. and Mrs. Patrick Lyons, 76 Campbell street.

Mr. and Mrs. Otto Weimer, of Philadelphia, are spending the week with their parents, Mr. and Mrs. Edward Weimer, of Church street, and Mr. and Mrs. F. B. Orvis, of Grand street.

The new electric lighting system has been installed in the Trinity Methodist church, used for the first time at the Sunday evening service. Four 300 candle-power lamps hang from the four cross trees of the ceiling. Other lights, yet to be installed are, pastor's desk, organ console and choir loft.

The Government cuts sugar consumption to 2 pounds per person, per month, on August 1.

Troop No. 3, Boy Scouts of America, under the direction of J. W. Wieser, is spending a week in camp at Point Pleasant.

Rahway 15 Years Ago

Ezra Meeker, almost 98 years of age, one of the band that made the Oregon Trail famous, addressed the Kiwanis club on Wednesday, disposed of a number of Oregon Trail memorial coins and several books. Mr. Meeker was born near Elizabeth, December 29, 1830. He is now president of the Oregon Trail Association, Inc., which seeks to provide suitable memorials for the 20,000 who lie in unmarked graves along the 2,000 miles of that highway. He is sometimes known as "The Grand Old Man of the Northwest."

Largely attended funeral services for Tax Receiver William H. Wright, were held on Saturday at his residence, 131 Central avenue. Many city officials and prominent citizens attended the service.

Rahway 10 Years Ago

Seventeen Rahway boys, members of the "Crusade Union Boy Singers," who started out to sing their way to the Century of Progress Exposition at Chicago and return, are back home. They were a part of a group of 153 that started for the fair in three buses. They reached Geneva, N. Y., before financial difficulties caught up with them. Two buses refused to proceed until more of the money the boys expected to make enroute by one night concerts, was paid. One bus continued on its way, filled mostly with the Linden delegation. Local boys starting were: Harold Van Schoick, William Caldwell, Robert Fowler, Vic. Caldwell, Buster Corey, James Hunter, Clifford Fischer, Kingsley Fischer, Charles Eastman and George Flathmann.

The Elks Band concert, presented in Union County park, by 40 public-spirited musicians, under the able direction of Charles Russell Melick, drew a large crowd to hear famous musical compositions.

United States postmen today, delivered 5 million N. R. A. pledge cards to the employers of the nation. Many letters and telegrams have already been received at the White House approving the plan.

Ration Calendar For Thirty Days

War Ration Book 3—If you failed to apply by mail for the forthcoming ration book, your next chance is to apply in person at your local rationing board on or after August 1.

Fuel Oil — Application blanks for 1943-'44 are being mailed to consumers. Period 1 coupons of the new series are valid through January 4. Users are urged to fill tanks during summer. Period 5 coupons of the 1942-'43 series remain good through September 30.

Sugar Stamp 13 is good for 5 pounds of sugar until August 15. Stamps Nos. 15 and 16 in War Ration Book No. 1, are each good for 5 pounds of sugar for home canning, through October 31. Housewives may apply to local board for additional sugar, if necessary.

Coffee: Stamp 22 valid to August 11.

Tire inspection, Class A, every six months with A Gasoline books.

Coupons No. A-6 in your gas book are now valid and C unit gas coupons are valued at 2½ gallons, on the face of the ration books, and T gas coupons for trucks must have "T" coupons to operate.

Red stamps: P, Q, R and S are good through July 31. Stamp became valid July 25 and remains valid through August 31.

Blue Stamps: N, P, Q remain valid through August 7, R, S, and T become valid August 1.

Ration Book No. 3 is being issued as replacement for Books 1 and 2 as rapidly as possible.

Shoes: Coupon No. 18, must last through October 31.

Veterans To Aid In Sept. Bond Drive

The Veterans' Central Committee, in cooperation with the Womens' War Savings committee on the September bond drive have appointed the following sub-committees to handle the various details: John Van Dusen, general chairman; Frederick Scheitlin, music and special features; Stephen Bilarczyk, factories; Charles Taynor, parade; Joseph F. Muller, refreshments; Edward M. Andrews, erection of stands; James W. McGee, public relations. The special committees and representatives of various civic and fraternal organizations participating, will have a meeting next Wednesday night, August 4, at the V. F. W. hall to complete the arrangements.

The American Legion, that withdrew from the Central committee, has been asked to join in the city wide drive.

—V—

If you have any items of social interest write or phone the society editor, The Record, Rahway 7-0600.

Edge Makes Bid For Governorship

Oppose Bureaucracy As Is Now Conducted At Washington

Some of the views of Walter E. Edge, Republican candidate for Governor, on problems New Jersey and the nation will face in the post-war period are outlined in a five-page pamphlet which Lloyd B. Marsh, campaign manager for Edge says will be distributed shortly to Republican workers and to voters generally throughout the state.

Marsh released excerpts from the text of the pamphlet here today. The booklet is entitled "A Record of State, National and International Service" and cites the accomplishments of Edge as New Jersey's governor during World War I, United States Senator and as Ambassador to France. In a foreword to the booklet, Edge, who is unopposed in the Republican gubernatorial primary, declares:

"Having already enjoyed the high privilege of being a war governor of this progressive state, as well as many other public honors at the hands of the electorate, it is certainly obvious I would not surrender my freedom and independence and re-enter public life if I did not feel that the call to service was sincere and genuine and that there was a job to be done." Outlining Edge's views, the text of the pamphlet states:

"In the coming campaign, Walter E. Edge will present a sound and constructive program for the improvement of state government during the war and post-war years. He proposes, in consultation with other governors, to endeavor to have many important phases of post-war rehabilitation and re-employment controlled by the governments of the sovereign states, instead of by an irresponsible and overlapping Washington bureaucracy.

"Senator Edge will advocate a definite policy of post-war international responsibility for the United States as the only possible method of averting further catastrophes. He will urge a systematic reconversion of industry to a peace-time economy which will assure the prompt return to productive jobs in private enterprise of the men and women demobilized from the armed forces.

"Walter E. Edge believes there should be a prompt relaxation of war-time controls upon free labor and free enterprise, as soon as practical after the emergency ceases. He favors adequate social security as an effective cushion for maladjustments in the economic system but firmly believes that there can be no substitute for the opportunities which exist under the American system of free enterprise.

"As New Jersey's governor in the war post-war period, Walter E. Edge will oppose federal bureaucracy, skyrocketing public debts and fantastic monetary policies."

—V—

Lost articles quickly recovered through Record want ads.

—V—

Keep 'em firing—with junk.

The Rahway Record
THE PAST IS GONE — WE FACE TO-DAY
Vol. 121. No. 2234. Published Every Thursday—Delivered by Carrier RAHWAY, N. J., THURSDAY, AUGUST 5, 1943 Subscription $2.00 a Year In Advance PER COPY FIVE CENTS

First Group Married Men Called

Revoir Sworn in as Street Commissioner

Civilian Defense Notes

Meetings

Regular meeting of the Rahway Defense council, Friday evening, August 6, at 8 p. m., City Hall.

D and E Air Raid Wardens will meet at Lincoln School, Thursday, 8 p. m.

Air Raid Wardens

An Air Raid Warden is not a policeman nor a fireman nor a doctor, although his duties are related to theirs. He is trained in first-aid work, fire and gas defense, blackout procedure, air raid warning system, etc.

Following an air raid warning the Warden's first duty is to clear the streets. He is required to warn any pedestrians or drivers of vehicles who do not observe blackout or air raid regulations, and to inform the police or auxiliary police if enforcement measures are necessary. The Warden is also required to warn any householders or occupants of buildings in cases where unauthorized lights are showing, and report cases of disobedience to the police. During emergencies he also guides messengers, first-aid groups, fire patrols, and other parties whose duties require them to be on the streets. In the event explosive, gas or incendiary bombs are dropped, the Wardens make the necessary reports to Control Center and gives the proper information upon the arrival of the services at the incident.

Auxiliary Police

Auxiliary police, after a course of training, assist the local police chief in the enforcement of emergency restrictions, and in general the enforcement of law pertaining to air raid protection services before, during, and after a blackout or raid. They may guard docks, buildings, bridges, and prevent sabotage; control of traffic; prevention of looting and prohibit trespassing.

—V—

Additional Gas For Blood Donors

Permission has been granted donors to the Red Cross blood bank by the Ration board to use their cars driving to Roosevelt school, August 10, for the purpose of donating blood. Mrs. Fowler, chairman of the blood bank, has announced that the plans are all complete and that she expects a record donation.

—V—

SCRAP DRIVE SUNDAY

Salvage collection will be conducted on Sunday, August 8. See that all scrap metal and cans, that are clean, that have the paper removed, that have the ends cut out and that are flattened, are at the curb by 9 o'clock.

just between you and me

by ding

Just outside Athens, in a recess carved in the side of a rocky hill, is still preserved the ancient prison in which Socrates, the famous Greek orator and philosopher of the Fifth century B. C., was imprisoned, and where he was finally forced to drink the fatal cup of hemlock, because of heretical teaching. That historic trial and death scene Plato immortalized.

The sight-seer usually hastens to see the famous Parthenon, which is the crowning delight of a trip to Athens, but around the hill, the Acropolis, on which this is located, there are many other interesting ruins of two thousand years ago.

Built in a cove at the base of the Acropolis, at the left of the approach to the Parthenon, was the Odeon, or musical amphitheatre, the stage being in the center below. This was covered with a huge canvas when used. Here opera first came into existence. Then, a much larger natural semi-circle, farther along the hillside, was made into the open-air theatre of Dionysius, which would seat 10,000 people. Today, nothing but the seats, chiseled out of the solid rock of the hillside, and a few carved statues in bas-relief around the inclosure of the floor remain, of the ancient places of historic amusement.

Continued on Editorial Page

Mayor Armstrong Precipitates Issue

Cushing's Manual States That "Quorum Possesses All the Powers of All The Body It Represents"

With Cushing's Manual having been adopted by the Rahway Common Council, which provides that a majority of a quorum constitutes a legal body with which to transact business, Mayor David Armstrong, on Monday morning, accompanied Ernest W. Revoir, of 557 Bryant street, to the City Hall, where, in the presence of City Clerk Samuel R. Morton, he was sworn in as Street Commissioner. This action, on the part of Mayor Armstrong, is directly opposed to the position taken by City Attorney Eugene F. Mainzer.

The name of Mr. Revoir had been presented at the last meeting of the Common Council, in a resolution by Councilman Dennis Donovan, for appointment to the office of Street Commissioner, vacated by the resignation of Sebastian Godfrey, to become foreman in the Water department, and with only nine of the eleven members of the Council present, there was a 5 to 4 vote in favor of the resolution, which President Edmund D. Jennings declared was lost. When asked for his authority for such a decision, he declared City Attorney Mainzer had advised him as to his decision. Councilman Donovan protested against the ruling and demanded that the City Attorney furnish in writing his authority for his opinion on the point, which City Attorney Mainzer said he would do at the next meeting.

Councilman John Leonard, who is chairman of the Street committee, but who is away on his vacation, had instructed Arthur K. Stevens, one of the workers of the Street department, to take charge after Mr. Godfrey left, which he did on Monday morning. With the appearance of Mr. Revoir, following his induction by Mayor Armstrong, Mr. Revoir, however, took over and has been directing the affairs of the Street department since.

City Attorney Mainzer claims he has ample authority that a Street Commissioner cannot be appointed except by a majority of all the members of the Common Council, which, would require a vote of six to validate the appointment.

The next meeting of the Council promises to be an interesting one, with legal talent defending both side of the question, and more on the sidelines ready to lend a hand.

—V—

Public Schools Open September 9

Just so parents and children may know—the public schools will open in Rahway on Thursday, September 9, this year, according to information from Arthur L. Perry, superintendent of schools, who leaves tomorrow for Centerville, Cape Cod, Mass., for a month's recuperation from an operation.

—V—

Judge Irving Fulop Passes Judgments

Presiding as acting jurist in the Fifth District court, in the absence of Judge John E. Barger, who is now in the armed forces, Judge Irving S. Fulop, of the Third Judicial District court in Union, gave judgments to Rahway Builders' Supply Co., of Rahway, against Renee Grabeels, of Rahway, for $27.35; and to Frank Vitagliano, of Cranford, against Harry Boske, of Rahway, for $203.40.

—V—

Mainzer Against Register Bauer

City Attorney Eugene F. Mainzer will oppose County Register Edward Bauer, Republican, in the coming general election, it was announced by Democratic leaders in Elizabeth Wednesday.

$5,527,590 In National March of Dimes

Joseph J. TamBurina, Local Chairman, Gets $721.70 In City Drive

Edward L. Whelan, county chairman of the National Foundation for Infantile Paralysis, has issued his report on the 1943 "March of Dimes," which includes the returns from the Rahway drive as $721.70. The national campaign yielded $5,527,590. The county receipts were $26,947, of which 50 per cent will be used in Union county to provide hospitalization, operations, convalescent care and epidemic control of the dread disease.

This year's theme, "Keep Americans Healthy, Tomorrow's America will be as Strong as Today's Children," was uppermost in the minds of the thousands of workers who gathered these funds. The March of Dimes campaign in Rahway was under the direction of Joseph J. TamBurina, and was met with enthusiasm by the civic clubs of the city, Y. M. C. A., under the leadership of Paul Newman, the Boosters club, of the High school, and all the children of the elementary grades in the city. National Chairman Joseph F. FitzGerald has expressed his thanks to the thousands of volunteer workers who aided in the drive.

—V—

Federal Civic Center at Winfield

In view of the Federal building that has already been done in Winfield Township, citizens of Rahway will be interested in knowing that the Federal Public Housing Authority, a national housing agency, only yesterday awarded a $159,564 contract for the construction of a civic center for a housing project in Winfield Township, to Agostini Brothers Building Corporation, New York City.

—V—

Bible Needed at Public Library

Have you an extra copy of the Holy Bible? Someone sto—forgot to return the copy that was at the Public Library and there is none for the public. So, if you have a fairly good copy you can spare, leave it at the Public Library.

—V—

New Committee For Entertainment

A new entertainment committee, with Charles Gall, chairman, assisted by Floyd Preston, Frank C. Ketterer, Gilbert Lanterman, Harry MacGowan, Jacob Oxman, Thomas Turnbull and Lawrence E. Flynn, was appointed by Commander Joseph F. Muller, of the Mulvey-Ditmars post, No. 681, V. F. W., on Tuesday night.

Seb. Godfrey Remembered By His Mates

Commissioner Leaves His Associates To Enter Water Department

"Shall old acquaintances be forgot," was the theme song of an informal gathering in the maintenance shop of the Street department at 245 Lewis street on Saturday afternoon, when Sebastian Godfrey, who has been street commissioner for the past three years, but who has resigned to become foreman in the Water department, was presented with a wallet and pen and pencil as a token of esteem and appreciation of his comradeship.

The presentation was made by Joseph T. Nolan, mechanical repair foreman, in behalf of the employes. Official guests who were present were: Councilman Walton B. Selover and Sherwood C. Valentine and City Attorney Eugene F. Mainzer.

The committee in charge was Mr. Nolan, chairman, assisted by Gilbert H. Williamson, Gilbert Spangler, Charles Butkiewicz and Patrick O'Donnell. Others present were: Arthur K. Stevens, Kenneth Banks, LaVerne Ellis, Robert Bellinger, Harold L. Hopson, William Nash, Herbert Lucas, Abraham Parks, John Fazekos, Fred Randolph, James Anderson, Charles Syers, Peter Ward, Charles Gardner, Janis Prince, Carlton Brown, John Randolph, George Timberlake, John Grant, Clifford Kinch, Walter Kiger, Richard Dunphy, Reuben H. Hardenburg, Michael Kitch, Herbert Dandridge, Paul Asmonda, George Sammond, John J. Barrett, John Plunkett, William Hunen, Herbert S. Winsper, Olin Watson, and George Madison, all of the Street department, and Charles D. Rommel, William J. Mueller, Steve Kuhar and Charles Lentz.

—V—

Women Needed to Make Dressings

Surely the appeal that is being made by Mrs. William Kulp, chairman of surgical dressings for the Red Cross, for many more women to help fill Rahway's quota of 90,000 dressings for the next three months, of 1,000 a day, will not go unheeded.

Despite the hot weather, the order for these dressings must be filled at once, to reach their destination in time. For women not working in some war plant, here is a challenge that must be met. One day a week; two days a week; perhaps every day a few hours. Call and do what you can. It is all voluntary work.

"This vital and necessary work is one of the most important of all the services rendered by the Red Cross," says Mrs. Kulp. "It is also one that attracts more volunteers than any other, probably because of its strong humanitarian appeal. It is given to few women, in war time, to administer directly to sick or wounded soldiers, but the privilege of making dressings for them is given to all. The volume of work turned out is possible only because of unflagging zeal and devotion. Rahway has always met and exceeded its quota. We must not fail now. It is hot in Rahway, but it is hotter in Sicily."

—V—

Bond and Stamp Sales Reported

The bond and stamp sales for the past week totaled $3,379.20. The Women's Auxiliary of the Disabled Veterans reported $300.80 for Thursday of last week; the Ladies' Auxiliary of Mulvey-Ditmars Post 681, $1,273.35 for Friday; the Ladies' Auxiliary of the Second Ward Republican club, $104.30 for Sunday; the Manchester Grove, No. 8, Woodman Circle, $610.55 for Monday; and the Roosevelt Mother's club on Tuesday, $1,090.20.

MUST HAVE 30 WOMEN

To meet Rahway's quota of 1000 surgical dressings a week, Rahway must have 30 more women— at least 30— to work each day. The work is pleasant, but of very great importance to our boys being wounded in the Pacific Isles. Apply at Trinity Methodist church any Tuesday, Wednesday, Thursday or Friday, from 10 a. m. to 4 p. m.; at the Rahway High school, on Tuesday or Wednesday, from 10 a. m., to 4 p. m., or to the Abraham Clark school in Clark Township, on Wednesday, from 10 a. m. to 4 p. m., and do it today.

Republicans Make Up Slate Of Candidates

Applegate in First, Roarke In Second, and Gilman For W. Commissioner

One of the most enthusiastic meetings held by the Republican City Committee of Rahway, was that gathered in the Junior O. U. A. M. hall on Wednesday night, when, after a few brief political pep talks by Dennis P. Donovan, Reginald Roarke, candidate for Councilman in the Second ward, and DuBois (Ted) Gilman, with Isaac Walker, chairman pro tem, the organization gave its attention to the selection of other candidates for Councilmen and for a Water Commissioner at the coming primaries, and the outlining of plans to put the entire slate into office at the next municipal election.

Walton B. Selover, Councilman of the Third Ward, and Anthony Kimmick, Councilman of the Fifth ward, were announced as Republican candidates to succeed themselves, subject to the primaries.

Reginald Roarke, whose candidacy for nomination as Republican Councilman of the Second ward, to succeed Ross DiComo, the Out-of-Town Councilman, was announced two weeks ago, was given an ovation by the assembly.

Harry T. Applegate, 405 East Milton avenue, was announced as the Republican candidate for nomination from the First ward, to succeed Raymond Young, whose term expires at the end of this year. Mr. Applegate is a native of Rahway, having attended the public schools here, and is now the service manager for The Simmons Company, of Elizabeth, with which firm he has been employed for the past 16 years.

His father was in the general trucking business here for years. He owns his own home, is married and has two children. He has been a lifelong Republican.

An especially strong candidate was found for Water Commissioner, to succeed Randolph J. Sauer, Democratic incumbent, whose term expires this year, when it was announced that DuBois (Ted) Gilman would accept the nomination. He is the chairman of the Second Ward Republican club. For seven years he has been the plant engineer for the Shell Oil Co., which experience in connection with pipe work and pumping of oil, fits him in a large measure to efficiently fulfill the duties of a Water Commissioner.

He is president of the Rahway Safety Council, the Councillor of the Junior O. U. A. M., a member of the Local Assistance Board of Rahway, and a member of the

Continued on Page Five

Didja Notice

that some persons seem to think they have a perfect right to use filling station property as public thoroughfares and that they have the right-of-way in preference to automobiles.

The fact is that these people are trespassing if they have no business there, just as much as if it were the lawn of a private home.

$486.00 the Total From Benefit Game

E. Durand Acknowledges Those Who Contributed To Great Success

The returns from the benefit baseball game between the Rahway Police department and the Old Timers was most gratifying. Edwin M. Durand, chairman of the Rahway Chapter, Red Cross, has been receiving small amounts from ticket sales, ever since the game, but he believes he has received just about the last cent that was contributed, and in a letter to the Rahway Record, acknowledges his appreciation, upon behalf of the American Red Cross, for all those who assisted in any way in making the benefit the success it was. The letter follows:

Dear Sir:

May I, through the columns of your paper, express to the citizens of Rahway the appreciation of the local chapter of the American Red Cross for the fine support given to the benefit baseball game between the Rahway Police and the Old Timers?

A total of $438 has been turned over to the Rahway Red Cross. This represents the gross proceeds from the sale of 1,752 tickets.

Particularly deserving of commendation is Patrolman Chester Smith, who conceived the idea of the game and who was the prime factor in promoting the plans, taking care of many details. In fact, the entire police force wholeheartedly supported the game by selling and buying tickets.

For the Old Timers, Cliff Laurent handled the task of assembling a team and distributing tickets. His unselfish contribution of time and expense is greatly appreciated.

The generous donation of the balls by Louis Sisto, and of tickets by the Rahway Post American Legion, is indicative of a fine public and patriotic spirit.

To all of these people, as well as to many others, both individuals and organizations, including your paper, the Red Cross expresses its thanks for such support.

Working together, as we are, we are made aware of the fact that we all are a part of the American Red Cross in its service to our men and women at home and abroad.

Yours very sincerely,
Edwin M. Durand, chairman,
Rahway Chapter
American Red Cross.

—V—

Honor Student In Naval Reserve

Miss Charlotte Post, daughter of Mr. and Mrs. Charles F. Post, 1035 Maurice avenue, has been sworn into service as a WAVE and ordered to report to Hunter College, New York City, next Thursday, August 12, to take up active duty, as an apprentice seaman. Miss Post is a graduate from the Rahway High school and a member of the National Honor Society. She is a member of the First Presbyterian church and an officer in the Daughters of America, Star of Rahway council, 110, and a member of the degree team. She has been employed by the National Pneumatic Company for the past two years.

—V—

Permits Issued Now to Bonnie Burn

Through the persistent efforts of Freeholder J. H. M. Dudley, of Elizabeth, relatives of patients in Bonnie Burn Sanatorium, in New Providence Township, may obtain "auto travel permits," with which they may visit the sanatorium. Previous to the ruling which was obtained on Monday of this week, traveling to Bonnie Burn was considered non-essential; now it is permissible, and permits for this purpose were issued on Wednesday.

Visits of relatives, it was proved, had very definite therapeutic value to patients in hospitals and sanatoriums.

Large Class for Both U.S. Army and Navy Pass Examinations

Frederick Hedeman of the Engineering Department, Herbert Kinch, Jr., and Two Hurd Brothers in the List

The first group of inductees, consisting largely of married men, without children; from Rahway, have been passed by the Newark Induction station, and those going into the U. S. Navy will report directly to the Newark Recruiting station on Saturday, while those who are to go into the U. S. Army, do not need to report at Fort Dix until August 21, following roll call at the City Hall here.

The Local Selective Service board, No. 15, has received word from the Newark office that three-fourths of the men who went from here last Saturday, were accepted and one-fourth rejected.

In the list of those that have been called, are two brothers, Richard M. and Walter A. Hurd, of 624 Jaques avenue; Frederick A. Hedeman, 1377 Main street, who secured a leave of absence from the Common Council, as city engineer, when he reported for duty, and Herbert T. Kinch, Jr., of 855 Main street, who was in the Police department, and also obtained leave of absence. Three of the boys, who go into the Navy, Clinton W. Crane, 1279 Fulton street; Charles W. Browand, 102 Clearmont terrace, Elizabeth, and John Zelinka, 838 Jaques avenue, were volunteers.

The following registrants were accepted for the U. S. Army:

George J. Armour, 929 Academy terrace, Linden.
Edward S. Bednar, 1776 Whittier street.
Joseph M. Best, 1339 Maple terrace.
Alfred J. Collins, 782 West Lincoln avenue.
Frank T. Cozzi, 213 West Main street.
Raymond J. Florian, 391 Madison avenue.
William J. Hauser, 365 East Grand avenue.
Joseph A. Hickey, 110 East Emerson avenue.
Alexander W. Hoodzow, 1763 Whittier street.
Harold B. Housman, 746 Adams avenue, Elizabeth.
Richard M. Hurd, 624 Jaques avenue.
Walter A. Hurd, 624 Jaques Avenue.
John I. Johnson, 259 Washington street.
John E. Lewis, Senora avenue, Iselin.
David Mack, 545 Maple avenue.
Anthony W. Manes, 676 Audrey drive.
Karl E. Pulvermuller, 1480 Main street.
Roland V. Randolph, 1800 Newton street.
Henry Richard, R. D. No. 1, Mill road, Freehold.
Albert F. Schaefer, 412 Union street.
Charles H. Schlundt, R. F. D. No. 1, Box 99.
Louis F. Schmitt, 1476 Church street.
Carroll D. Smith, 191 Union place.

Continued on Page Five

Roll of Honor Fund Report, $1087.65

Balance To Be Used For Maintenance and Other USO Activities

The final report of the drive for funds to establish a Roll of Honor large enough to accommodate the name of every service man and woman from Rahway and erected on the grounds of City Hall, has been submitted by the treasurer of the Roll of Honor fund, E. A. Schremp and the balance turned over to Lt. William E. Kulp, USO Council treasurer, on August 2, 1943.

The bulk of the funds for the erection and maintenance of the Honor Roll, was raised by a musical given under the sponsorship of the Fellowship club of the Y. M. C. A. for the USO Council, with additional donations of many business firms of the city.

Knowing the interest the public has in this fund the following is the report of E. A. Schremp. Receipts totaling $1646.20, including, sale of tickets, $635.25; advertisements, $818.50; sale of programs, $51.55; patrons, $141.50. The expenses were: costumes purchased, $32; making costumes, $57.15; carpenter work, $25.70; lumber, $9.90; flowers, $5.25; public address system, $5; printing, $269.90; music, $48; High school rental, $37.50; prize for ticket selling, $6, ribbon, coats and dresses, $5; tax on ticket sale, $57.75. Total expenses, $559.15, leaving a balance of $1,037.65.

—V—

Week's Drive For Bond Sales

The Veterans Central committee is planning on an entire week's program to inaugurate the Third War Bond Drive in Rahway, beginning on Labor Day with a grand parade of all the veterans', civic, and fraternal organizations, and floats from every possible business and industrial organization of the city, according to John R. Van Dusen, general chairman of the program.

In the parade on Monday will appear the 83-piece drum corps of Dover, that will give a spectacular flag demonstration; a detachment of Marines from Bayonne; the Navy band from Lakehurst and the Camp Kilmer band.

The plans for each night are tentative, and may be changed, but, as they have been laid out are as follows: Tuesday night, a contest of some kind; Wednesday night, entertainment at the Rahway theatre; Thursday night, boxing bout at Riverside park; Friday night, block dance down town, and Saturday afternoon, a baseball game between the Police and the Old Timers, if it can be arranged.

The meeting held on Wednesday night to outline the week's program was presided over by Floyd Preston, chairman of the Veterans' Central committee.

Publicity Chairmen Will Find The Record Glad To Aid Them

Current Items Of Interest In Rahway Club And Social Circles

Social Items Are Always Welcomed Tel. Rah. 7-0600

Bridal Shower For Dorothy Gibbons

Miss Tompkins Entertains Friends of Bride-to-be At Surprise Party

Miss Dorothy Gibbons, daughter of Mr. and Mrs. Freeland Gibbons, 719 Hamilton street, was honored with a surprise miscellaneous shower, Saturday night, given by Miss Dorothy Tompkins at her home, 24 West Milton avenue, in anticipation of her marriage to Ensign J. R. Gross, of Dover, Pa., which is planned for an early date.

The guests participating were: The Misses Marion Clarkson, Margaret Semple, Harriet Brown, Ethel Henson, Marjorie Dunn, Audrey Morse, Constance Eberle, Marie Szabo, Mrs. Edward Lingo, Mrs. William Droege, Mrs. Edward Robertson, Mrs. R. A. Casias, Mrs. P. J. Gibbons, Mrs. A. E. Tompkins, of this city; Mrs. Donald Gibbons, of Roselle; Mrs. Johnson Pepper, of Dividing Creek and Miss Carolyn Gross, of Dover, Pa.

Helen Wargo, SPAR, Home For Furlough

Helen R. Wargo, petty officer, third class, SPARS, daughter of Mr. and Mrs. George Wargo, 421 Jaques avenue, is home on a 10-day leave from Coast Guard headquarters, Washington, D. C. Miss Wargo was inducted into the state part of February, at Hunter college, N. Y. She received her yeoman training at A. and M. college, Stillwater, Okla. This week she is spending with family and friends at Seaside Heights.

P.B.A. Annual Picnic For Families, Sunday

The Rahway Patrolmen's Benevolent association, sponsored a picnic for their families and friends last Sunday on the grounds of the White House inn, 2233 St. George avenue, operated by Mrs. Essie Buchman, proprietress. Dancing was chairman of the affair, assisted by Henry Miller and President Percy Paulsen.

Horseshoe pitching and many other games were enjoyed. Games and music were in charge of Anthony Bonfiglio, the clambake was in charge of Charles Walsh, Michael Glennon and Leo Dunn. A feature of the program was the musical numbers by the Western Pickaxes, a trio, including Raymond Zelli, Paul Cummings and William Burke. Group singing was also enjoyed. A send-off to Patrolman Herbert Kinch was a part of the afternoon's program.

Noble-Nadler Rites At Fort Dix Army Chapel

Miss Muriel E. Noble, daughter of Mr. and Mrs. Joseph Noble, 943 Hamilton street, and Cpl. Walter N. Nadler, son of Mrs. Maria Nadler, West Grand street, were married at the English Infantry chapel, Fort Dix, on Saturday. The couple were attended by her sister, Mrs. Robert Tresidder, of this city and his brother-in-law, Lester Smith, of McGehee. Major Boff, chaplain, officiated. Mrs. Nadler will live with her parents while her husband is in service.

Julia Itzen Reveals Her Betrothal To Coast Guard

The engagement of Miss Julia Itzen, daughter of Mr. and Mrs. Henry Itzen, 2270 Evans street, to Thomas P. Gatens, coxswain third class, U. S. C. G., has been announced. No date has been set for the wedding. Miss Itzen is a graduate of Rahway High school and is employed at Merck and Company, Inc. Mr. Gatens is a former resident of Allentown, Pa., and a graduate of the Roman Catholic High school, Philadelphia.

Miss Alice Ditzel Has Chapel Wedding

100 Guests See Clark Girl Marry Paratrooper from Fort Bragg, N. C.

Miss Alice L. Ditzel, daughter of Mr. and Mrs. Walter H. Ditzel of Old Raritan road, Clark, and Pfc. Charles F. Frankenberger, Jr., son of Mr. and Mrs. C. F. Frankenberger, of Wall street, Cranford, were married Sunday afternoon at Bethlehem chapel, Central avenue, by the Rev. Leland Barnes, chaplain at the New Jersey Reformatory and supply preacher for Rahway churches. The bride was given in marriage by her father.

The wedding marches were played by Miss Elna Worm, and Miss Erna Worm sang, "I Love You Truly" and "O Promise Me."

The bridal gown was of white chiffon and lace, with fingertip veil caught with a crown of orange blossoms. She carried a bouquet of gardenias. The maid of honor, Miss Helen Jersey, of Old Raritan road, wore pink chiffon and carried a bouquet of pink roses and blue delphinium. Walter Frankenberger, a brother of the bridegroom, was best man.

The bride's mother and the bridegroom's mother were similarly attired in blue and pink chiffon with corsages of pink roses.

A reception followed the ceremony at the home of the bride for 100 close friends and relatives from Clark, Cranford, Rahway, Linden, Westfield, Woodbridge, Belleville, Brooklyn, New York City, Indianapolis and elsewhere.

The young couple left for a trip to North Carolina, upon their return the bride will reside with her parents while her husband is in service. He is a paratrooper at Fort Bragg, N. C., and has been in service 17 months. Both are graduates of Cranford High School. She is employed by the Hyatt Bearing Division of General Motors Corporation, Clark, and is a member of Bethlehem chapel.

Elsie M. Scull, W.A.C., Receives Promotion

Elsie M. Scull, WAC, formerly of 1095 Irving street, has just been promoted from technician, fifth grade, to leader, which essays is equivalent to sergeant at the Headquarters Detachment W. A. C. branch 2, Army Administration School, Russellville, Ark. She is the daughter of the mimeograph section.

Mrs. Scull is the widow of the late Walter L. Scull, of this city. She has two sons in service, one with the U. S. Navy and one with the Army. After enlisting in Nov. 30, 1942, she went to live with a sister, Mrs. D. Moses, of Linden, from whose home she was called to take her active training on January 2, 1943. In Des Moines, Iowa, She was the first Rahway woman to enter the service of her country and the first mother of Union county to enlist. She writes that her work and surroundings are very interesting. The school is situated in the buildings of the Arkansas Polytechnic college in the foothills of the Ozark mountains, not far from the home of Bob Burns, Van Buren, Ark., and near the birthplace of General MacArthur, at Little Rock.

Albert McCandless To Wed South Amboy Girl

Mr. and Mrs. Joseph Cottrell, 39 Kearney road, South Amboy, have announced the engagement of their daughter, Miss Edna Cottrell, to Albert McCandless, son of Mr. and Mrs. Joseph McCandless, 187 Lewis street, this city. No date has been set for the wedding.

Of Personal Interest

Miss Betty Van Scholck, 1384 Bryant street, of the graduating class of 1942, Rahway High school, has completed the Wood school one-year Executive Secretarial course, and is now employed as a secretary. Miss Van Scholck has been an outstanding student at this school, having graduated with distinction in all her subjects.

Mrs. Eva Dreyler, 596 West Grand avenue, accompanied her brother and wife, Sgt. and Mrs. Harold T. Dreyler, upon their return to Parris Island, where Sgt. Dreyler is swimming instructor at the Marine Base. Miss Dreyler is on a two weeks' vacation from Merck and Company, Inc.

Mr. and Mrs. Russell Thomas, of this city, are the guest of Mr. and Mrs. Thomas Thorn, of Carteret, at Rehoboth Beach.

Miss Dorothy Heck has been the guest of Miss Ruth Harris, daughter of Mr. and Mrs. Stanton Harris, of Westfield, the past week.

Mrs. Celestine Dunn, 144 Elm avenue, has returned to her home after being in Beth Israel hospital, Newark, for two weeks.

Dr. and Mrs. Elliot Sloffiet and daughter, Ann, of Lancaster avenue, have returned from a vacation trip of a week to Point Pleasant.

G. E. McFadden and son, William, 685 Madison avenue, are spending this week in Lima, O. Mrs. McFadden is visiting in Toledo, Ind., for a visit.

Mrs. Herman Weigman, 807 Jaques avenue, is a patient at Rahway Memorial hospital.

Miss Betty Reed, 419 Central avenue, is visiting her sister, Mrs. Robert B. Dinsmore, at the Dinsmore summer cottage, Castine, Me.

Chalmers Reed, of the V. M. C. A. is spending a few days at Hadley and Northampton, Mass.

Mrs. James Dale Ryer, 1289 Broad street, is a patient at Rahway hospital, following an operation for appendicitis.

Mrs. David Lane, 697 Westfield avenue, is at home after spending a month at Bridgeport, Conn., and Glen Cove, L. I.

Robert Pickens, 570 West Inman avenue, has returned from a visit with his grandmother, Mrs. J. C. Pickens, of Point Pleasant.

Mr. and Mrs. Edward L. Kearney and children, Miss Marie and William, 1083 Jefferson avenue, have returned from a week spent at Holly Park.

Scoutmaster Joseph Schuster was in charge of a contingent of Boy Scouts that left the city during the past week for a two weeks' camping trip at Rockaway. Seven Scouts from troop 40 and eight from troop 46 were in the party.

Mr. and Mrs. Edgar Rumpie and children, 377 Koenig place, are spending two weeks at the Ca-Garth-waite cottage, Westbrookville, N. Y.

Mrs. David Oltarsh, of New York City, has been visiting Mr. and Mrs. Meyer Miller, 1169 New Brunswick avenue and other relatives here. She formerly lived in this city and her husband designed the Rahway theatre.

Mrs. E. J. Best, Sr., 523 West Grand avenue, Mr. and Mrs. E. J. Best, Jr., and children, Elaine and Patricia Ann, of 1936 Bond street, and Loren and Judith Ann Schick, of Clark, are visiting at Westbrookville, N. Y.

The Misses Florence and Mildred Waters, 43 Elm avenue, and Mrs. Elizabeth Waters, 777 Jefferson avenue, have returned from a vacation spent at Lake Mohonk, N. Y.

Cpl. Irving Engelman, son of Mr. and Mrs. Bernard Engelman, 701 St. George avenue, played the leading role in "Button Your Lip," at the Beck Theatre, New York, Monday night, before a distinguished audience, which included: Mrs. Eleanor Roosevelt, Lt. Gen. Hugh A. Drum, Maj. Gen. Irving J. Phillips and Maj. Gen. Thomas A. Terry and others. Relatives of Cpl. Engelman, from this city witnessed the performance.

Reynolds C. Buckley, head of the first aid division of the Rahway American Red Cross Chapter; Mrs. Buckley and son Clifford, and mother, Mrs. Gretchen Von der Becke, have returned from two weeks spent at Bay Shore.

Rabbi and Mrs. Abraham Schwartz have returned from Loch Sheldrake, N. Y., where they have been on vacation. Returning with them was their daughter, Mrs. Skriloff, and granddaughter, Florence, of New Brunswick, who have also been at the lake. Rabbi Schwartz is pastor of the Rahway Hebrew Congregation and has opened a daily Hebrew school. Mrs. Skriloff has returned to her work at Middlesex hospital, New Brunswick.

Mr. and Mrs. Frank Yurenda, Sr., 1141 New Brunswick avenue, have returned to their home from their summer cottage at Sea Bay Park, Mantoloking. On Saturday, July 31, they entertained, in honor of Frank Yurenda, Jr., celebrating his birthday with a group of friends and neighbors.

Mrs. Howard, mother of Mrs. Jesse Wraight, 972 Pierpont street, suffered a broken wrist in a fall at her home last Wednesday.

A delegation attended the Wednesday night meeting where plans for the September bond drive were discussed. W. Harry Stuart served as adjutant. Mrs. Lillian Hoff presided at a meeting of the auxiliary, when the 94th birthday of Chris. Paulsen was observed. Mrs. Ethel Andrews gave a report of the recent State convention. Edward Hughes has been selected as the boy on the service to be honored by the auxiliary. Birthday greetings received felicitations upon being named to the color team.

Tiny Miss Celebrates Her Second Birthday

A lawn party, celebrating the second birthday of little Miss Barbara Clark, daughter of Mr. and Mrs. Robert Clark, of West Raritan avenue, was held at their home Monday afternoon. August 2. Those participating were: Freddy, Bobby and Harry Henderson, Douglas Connors, William and Patricia Denny, Douglas and Earl Clauss, William Crane, George Clauss, William and Marjorie Fraser and Barbara C. Clark.

If Somebody Has Died
Married,
Eloped,
Married,
Left Town,
Had A Fire,
Had A Baby,
Been Arrested,
Begun Business,
Been Your Guest,
Left you a fortune,
Bought a new Home,
Elected new officers,
Met with an accident,
Organized a new club,
Stolen something you own,
That's news: telephone or write The Record, Phone Rahway 7-0600

Mrs. Randolph Howard, 316 West Hazelwood avenue, He was guest preacher at the Peddie Memorial church, Newark, on Sunday.

Rev. and Mrs. Gilbert van Bever and son, will spend their vacation with his parents, Mr. and Mrs. Edmond van Bever, of Chepachet, R. I.

Mrs. Grace Scafatti, 1264 Pierce street, has acquired the cottage on the rear of her property, so as to afford more spacious quarters for "Grace's Play School," which she has operated for almost one year at her home.

Mrs. Jack Goldenker has returned to Savannah, Ga., after a visit with her parents, Mr. and Mrs. Jacob Osman, 1639 Pennsylvania street. Her husband, Lieut. Jack Goldenker is in the Army Air Force, at Camp Stewart.

Miss Catherine Thigpen, 1369 Stockton street, is entertaining Miss Leona Myers, of New York City.

Samuel Robinson, 2070 Oliver street, spent the week-end with his family at Atlantic City and will return there for the next two weeks for his vacation.

Mrs. Herbert Klehn and consons, Herbert, Jr. and Richard, are summering at their cottage on Delaware Meadecook. Commissioner Klehn spends the week-ends with them.

Superintendent of Schools and Mrs. Arthur L. Perry, 444 Central avenue, leave today for a month at their summer cottage at Centerville, Cape Cod, Mass.

Mrs. Emma Galli, 557 Alden drive, and her brother, John Gallo, 472 Orchard street, are entertaining their sister and brother-in-law, Mr. and Mrs. Dewey Pegione, of New York City.

Spanish Veterans Nominate Officers

84th Birthday of Veteran Celebrated By Auxiliary

Gillmore Camp, United Spanish War Veterans, nominated officers for the coming year at a meeting Monday night, the election to take place in September. The office of commander was held open until the next meeting. Other nominations included: Chris. Paulsen, senior vice commander; James J. O'Donnell, junior vice commander; Lisle W. Gulle, officer of the day; Edward M. Andrews, former department commander, officer of guard; Jacob Walter, color sergeant; Walter King, the present commander, trustee.

A delegation attended the Wednesday night meeting where plans for the September bond drive were discussed. W. Harry Stuart served as adjutant. Mrs. Lillian Hoff presided at a meeting of the auxiliary, when the 94th birthday of Chris. Paulsen was observed. Mrs. Ethel Andrews gave a report of the recent State convention. Edward Hughes has been selected as the boy on the service to be honored by the auxiliary. Birthday greetings received felicitations upon being named to the color team.

Mrs. Thomas Donlay Guest Miscellaneous Shower

A surprise miscellaneous shower and send-off party was given Mrs. Thomas Donlay, formerly Miss Winifred Godfrey, daughter of Street Commissioner and Mrs. Sebastian Godfrey, 491 West Grand avenue, in anticipation of her leaving the city today to join her husband at West De Pere, Wis. Those participating were: Mrs. George Reddy, Mrs. Samuel Ayers, Mrs. Peter Jensen, Mrs. Lillian Jensen, Mrs. Edward Jensen, Mrs. Edward Collins, Mrs. Everett Williams, Mrs. Julia Hamill, Mrs. Robert Godfrey, Mrs. William Jensen, Mrs. Charles Walker, Mrs. Alfred Harradan, Mrs. Robert Brandt, Mrs. John L. Stebner, Jr., Mrs. Harry Hickman, Mrs. Edward Schwarz, Mrs. Margaret DeNoyer, Mrs. John Boros, Mrs. C. H. Petersen, Miss Dorothy Mae, Mrs. Ralph Smith, Mrs. William Pitcairn, Mrs. Stephen Murgas, the Misses Florence Peterson, Ann Ayers, Anne Remets, Rose Cassio, Ann Dudley, Madeline Roddy, Olga Salikila, Peggy Campbell, Mabel Ingham, and Elsie Selzer, of this city; Mrs. William Bevans, of Linden; Mrs. Walter Tirshler, of Elizabeth; Mrs. Harry Halsey, Miss Lillian Jensen, of Sewaren; Mrs. Lorraine Jensen, of Fords; and Mrs. Henry Miller, of Woodbridge. Henry and Mrs. Fred Yorke, of this city.

Fourth in Elks Evening Socials This Saturday

The fourth in a series of Saturday evening social affairs, a semi-mid-summer program of the Elks lodge, will be held this week at the club house. Mrs. Fred Sleckman, social chairman, is in charge of the program. The Service Men's Committee with William Roesch, chairman, have arranged a send-off for three members, Roy Sauer, George Armour and Joseph Somers, who are entering the armed forces.

Informal Meeting Held By Rotary Club Monday

The Rahway Rotary club held its informal mid-summer luncheon meeting Monday at Green's hotel, with the following guests: Judge Carroll K. Sellers and Health Inspector William J. Willcox, of Cranford; Rev. Robert Johnson, of Burlington, Vt.; Paul D. Prunier, of Westfield; John W. Brown, of Elizabeth, and B. Slagle Cahlen and John J. Moore, of Linden.

NEW ARRIVALS

Ensign and Mrs. Vincent Brown, are the parents of a daughter, born July 31, at the Naval Reserve hospital, Sarasota, Fla. Mrs. Brown is the former Geraldine C. Crampton, daughter of Robert C. Crampton, of New Brunswick, formerly of this city.

Firemen Name State Delegates

Relief Firemen's Assn. And Exempts To Be Represented

The Rahway Firemen's Relief association, at the meeting on Monday night named the following delegates to the State convention, Trenton, September 13: Former Councilman John J. Colfey, Herbert Benson, Arthur Downing and Chief Walter Ritzman, and representing the exempts, Charles Crowell, Alfred T. Crane presided. The "exempts will send a large delegation to the Morris-Union League, to be held at Mountainside on Sunday.

Miss Harriett-Levine's Engagement Announced

Mr. and Mrs. Harry Levine, 1415 Charlotte place, announce the engagement of their daughter Harriett Levine, to Sgt. Bernard Sidney Freed, son of Mr. and Mrs. Joseph Freed, of Paterson. Miss Levine attended Rahway high school and spent two years at Ann Arbor, Mich., in the school of journalism and one year at Goucher college, Baltimore, Md. Mr. Freed is a graduate of the New York university. The date of the wedding has not been announced.

Que Bets Plan Seashore Party In August

The Que Bets club held its regular meeting the past week at the home of Miss Helen Reeve, Cottage place. Plans were completed for a trip to Keansburg on August 22, and a gathering at the home of Miss Evelyn Weigman, 807 Jaques avenue, on August 27. Those in attendance were: Mrs. Clifford Mears, Miss Joan Revoir, Mrs. Charles Roberts, Sr., the Misses Alice Harradan, Victoria Nelson, Florence Slojecki and Leona Jansen.

Get in the scrap with your scrap.

What You Buy With WAR BONDS

Many of the women of the Women's Auxiliary Army Corps are already overseas serving in various capacities to help win the war. The WAACS go through a strenuous training to fit them for the arduous duties they must perform.

A uniform for a WAAC, complete, costs approximately $170.00. The quartermaster's department must provide thousands of them. Your purchase of War Bonds helps pay for these uniforms. Invest at least ten percent of your income in War Bonds every payday through a Payroll Savings plan at your office or factory.

U. S. Treasury Department

Red Cross Notes

Volunteer Special Services

By Mrs. Gilbert van Bever
Motor Corps

Because of increased demands the Red Cross has purchased a new station wagon. The Red Cross insignia and chapter markings will be put on and the car will be under the care of Mrs. David Armstrong, captain of the Motor corps.

First Aid

Two new standard 20 hour First Aid courses will be started this week. William Juhr will be the instructor for a class in Winfield with 25 already registered, and a Plainfield class will instruct a group of neighbors at the home of Harold Zimmerman, Wendell Place, Clark Township.

A Mother's Thought

The following touching letter, written by a mother to her son, reported missing in action, was sent to the Red Cross by the St. Clair County, Michigan, chapter:

"My letter you will never see, but I must pretend to myself that I can talk with you tonight, on Bataan or wherever you are.

"Things are about the same here at home. The war comes closer to my people every day. Many are helping all they can; some seem—to me—somewhat misunderstanding; I guess someone says something that is hard to bear, but I know that it is just that they have not understood, that they would feel differently if they had had a wire from the War Department beginning, 'We regret to inform you.'

"It is a long time since April, and in these long months we have hoped and feared to know what 'missing in action' really means. They say that when you are on any known list of killed and wounded, we may hope.

"Tonight I went down to the Red Cross Headquarters and made dressings for you boys. Some how, I was happier there. We cut and as the neat white pile mounted I was remembering the little wounds you had of them used to have—the barked shin, the cut finger—you and the boys. I can bear those now, the wounds are bigger now, and I am far away. But I can make dressings, and pack each one with a prayer, that when they have gone their long journey, they will help nurses and doctors I have never seen to bind up the wounds this dreadful war has brought.

"Under the bright red Cross emblem, merry through the hot days of summer, I see and hear children—women are working to make these dressings. Some of them have sons and husbands in the service, and some are just beautifully kind women who want to do their bit. Some of them have gone through the years and have lost their soft white hands to the military work.

"In 21 years this society has copied and card-indexed nearly 200,000 occupants of some 450 New Jersey cemeteries. Their eventual goal is the documentation of all New Jersey tombstones. From this research they hope to compile a master catalogue, indexed by family name, which any interested progeny can consult to find out when and where a certain forebear died and is buried."

With trowels—for—excavating buried tombstones or to extricate markers partially covered up—pumice stone to bring out the lettering on weathered stones; mirrors to reflect sunlight on a shaded inscription, and well-filled lunch baskets for a noon-day snack—these men find a great deal of enjoyment and satisfaction in the pursuit of their historical hobby.

Prostbite ruins vegetables if they are placed in the coldest part of the refrigerator, or if the refrigerator is too cold. Ice crystals take away taste and lettuce and other vegetables spoil quickly after being frostbitten.

Ex Libris... By William Sharp

Tombstone hounds At Woodbridge

Bankers, Lawyers, Others Card-Indexing Markers In Old Cemeteries

A hobby that appeals to us as being well worth while, is that of the "Tombstone Hounds," as they are—affectionately—termed, but who are really retired bankers, lawyers and business men, members of the Genealogical Society of New Jersey, who assemble on summer holidays for field trips to old burying grounds where they collect genealogical data from gravestone inscriptions.

A group of these has just been collecting information in the First Presbyterian churchyard at Woodbridge, which proved according to an account published in "Life," "a rich hunting ground." This ground was chartered in 1796, though the community was settled in 1668, and has many names of veterans of the Revolutionary war.

General Motors Declares Dividend

The directors of General Motors Corporation, on Monday declared a dividend of $.50 per share on the outstanding common stock, payable September 13, 1943, to stockholders of record August 12, 1943.

The regular quarterly dividend of $1.25 per share was declared on the $5 preferred stock, payable November 1, 1943, to stockholders of record October 11, 1943.

The directors elected C. S. Osborn, of Detroit, a vice president of General Motors.

The Army now has a new simplified foot measuring machine, which measures both feet at once and assures a more accurate fit of soldiers' shoes.

Events of Rahway Churches, Their Organizations and Sunday Services

Rahway, Clark Deaths

SAMUEL HARNED

Samuel A. Harned, 72 years of age, 368 Maple avenue, died at his home, July 29, after being in failing health for several months. He was the last of the old time blacksmiths of this city. His smithy on Irving street, was a landmark for many years.

Mr. Harned was a descendant of an old Quaker family. He was born in Woodbridge, the son of Ellis and Mary Boullion Harned, and came to Rahway at an early age. He was a member of Union Council, 31, Junior O. U. A. M. and of the Second Presbyterian church. He served many years in the old volunteer fire department, as a member of Protection Hose Company 3, and was a member of the Exempt Firemen's association.

Surviving him are: His wife, Anna Mintel Harned; two daughters, Mrs. Carleton A. Ransom, 810 Bryant street, and Mrs. Clarence Trimmer, of Edgewater Park; one son, Samuel Albert Harned, Jr., of Hartsdale, N. Y.; five grandchildren; three brothers, Charles M. Harned, of Plainfield, Augustus Harned, of Sargentsville, and Joseph E. Harned, of New Brunswick; one sister, Mrs. Irving Smith, of Ocean Grove.

Funeral services were held from the Pettit Funeral Home on Saturday. Interment was in Rahway cemetery.

MRS. SARAH JENSEN

Mrs. Sarah Jensen, widow of the late Nicolai Jensen, 79 years of age, died Friday at St. Elizabeth hospital, Elizabeth, after being in failing health for some time. She was a native of Carteret, and lived in Worcester, Mass., for more than 50 years. For the past seven years she had made her home with her niece, Mrs. Kyren P. Kelly, 914 Bryant street, this city. She was a member of St. Mary's church.

Mrs. Jensen is survived by one son, Harold R. Jensen, of Worcester, Mass.; several nieces and nephews, including Mrs. K. P. Kelly, Mrs. Edward P. Coughlin, 803 Bryant street; John T. O'Connor, 163 Monroe street; Miss Sue O'Connor, of Union; two grand nephews, Kyren J. Kelly, Army Air force, Gulfport, Miss., and John A. O'Connor, 195 Monroe street, and one grandniece, Miss Joan Coughlin, 803 Bryant street. Funeral services were held Monday at the home of her niece, Mrs. K. P. Kelly, and at St. Mary's church, where a solemn high mass of requiem was offered at 9:30 a. m. Interment was in Hope cemetery, Worcester, Mass.

GEORGE B. MESAROS

George B. Mesaros, 69 years of age, 1123 Main street, died suddenly from a heart attack at 5:45 a. m. Monday. Mr. Mesaros had retired in his usual good health, as far as the family knew. Workmen at the plant, where he was employed, say he seemed to have a premonition of impending death as he had remarked he wanted to finish his work on Saturday morning as he might not be able to, if he put it off. This conscientious attitude had been characteristic of his 24 years of service with the Philadelphia Quartz Company, at Avenel. He resented having his duties lightened as he grew older. Those with whom he worked were stunned at his death. Employees of Philadelphia Quartz Company went to the home in a body on Tuesday afternoon in an expression of regard to the family.

Mr. Mesaros was a member of St. Mary's church and the Liberty Falcon club. Rt. Rev. Monsignor Kane gave the last rites of the church soon after he was stricken. His son, George Mesaros, Jr., died two weeks ago from a lingering illness and it is thought probably grief brought on the fatal attack.

He is survived by his wife, Mary Pavlisko Mesaros; six sons: John, of New York City, Stephen, of Carteret, Michael, at home, Joseph, 623 Hamilton street, Staff Sgt. Frank Mesaros, aviator-bombardier, of Avon Park, Fla., and Edward, anti-aircraft [illegible], Camp Davis, N. C.; three daughters, Mrs. Anna Kuhl-Schmidt, of Elizabeth, Mrs. Mary Trustum, East Rahway section of Carteret, and Miss Elizabeth Mesaros, at home; four grandchildren; two brothers, Michael and George of Bridgeport, Conn. and one sister, Mrs. John Busko, of Yonkers, N. Y. Funeral services were held this morning at St. Mary's church with interment in St. Mary's cemetery. The pallbearers were: Fred Nelson, John VanPelt, Walter Stoll, James Hickey, John Morencsock and John H. Biddle.

—V—

Athletic and recreational kits going overseas contain several complete baseball and soft ball outfits, three footballs, two soccer balls, three sets of boxing gloves, two table tennis sets and various small games sets.

—V—

Fresh green peas hold protein, minerals, and vitamins A B1, and C.

Where To Buy The Rahway Record

Lee's Rahway Sweet Shop	1599 Irving St.
Lottie Hoff	1663 Irving St.
Stutzlen's Pharmacy	1729 Irving St.
N. Bova	523 W. Grand Ave.
Mooney's Candy Store	719 W. Grand Ave.
Bardach's	978 St. Georges Ave.
T. H. Powell	689 Jaques Ave.
Alben's Confectionery	163 E. Hazelwood Ave.
Tom Bauer's	1494 Irving St.
Ducoff & Grubstein	Cor. Cherry & Irving Sts.
A. Goldhagen	47 E. Milton Ave.
Fishman's Confectionery	1413 Main St.
Oxman's, Inc.	1537 Main St.
H. Newman	88 E. Cherry St.
Ormsby's	266 Monroe St.
Grand Confectionery	505 E. Grand Ave.
H. Tice	1535 Irving St.

Or At The Rahway Record Office

Church Services

Protestant Services

FIRST BAPTIST, Elm and Esterbrook avenues—The Rev. Edwin A. Goldsworthy, pastor.
Sunday services: 10:15 o'clock, morning worship and school sessions; evening service and sermon, 8 P. M.

FRIENDSHIP BAPTIST, East Hazelwood avenue.
10:30 A. M., Sunday school; 11 A. M., mid-day service; 6:30 P. M., Bible class.

SECOND BAPTIST, East Milton avenue—Rev. Norman R. Olphin, pastor.
Sunday services 9:30 A. M., Sunday school; 11 A. M., morning service; 6:30 P. M., B. Y. P. U. service; 7:45 P. M., evening service

Methodist

TRINITY METHODIST CHURCH, West Milton avenue and Main street — The Rev. John M. Jaqueth, pastor.
Sunday services: Sunday school 9:45 A. M., morning worship and sermon by pastor, 11 A. M.; Epworth League meeting at 7 P.M.

FIRST METHODIST CHURCH, West Grand avenue, between Irving and Church streets—Rev. Edward McLaughlin, pastor.
Sunday services: 10 A. M., Sunday school; 11 A. M., morning worship.

EBENEZER A. M. E., Central avenue, between Irving and New Church streets—The Rev. J. W. P. Collier, pastor.
Sunday services: 11 A. M., preaching by the pastor; 12:45 P. M., Sunday school and Bible class; 7 P. M., Young People's worship and sermon by the pastor; 7:45 P. M., evening service Forum; 8 P. M. evening service.

Lutheran

ZION LUTHERAN, Campbell street, opposite City Hall. Rev. Arthur B. Renschler, pastor.
Sunday morning worship and Sunday School at 9:30 A. M.; sermon by the pastor at 10:45 A. M.

Presbyterian

FIRST PRESBYTERIAN, West Grand avenue and Church street — The Rev. Chester M. Davis, pastor.
Sunday services: Sunday school and Bible class, 10 A. M.; morning worship and sermon by pastor, 11 A. M.; Fellowship, Senior and Young People's Christian Endeavor meetings at 7 P. M. Happy Gospel Song service and brief sermon, 8 P. M.

SECOND PRESBYTERIAN, Main street and New Brunswick avenue. The Rev. Gilbert F. Van Bever, pastor.
Sunday services: Sunday School, 9:45 A. M.; morning worship, 11 A. M.; Grand Street Chapel, Sunday School, 3 P. M.; Christian Endeavor meeting, 7 P. M.; Grand Street Chapel Young People's meeting, 7 P. M.; evening service, Grand Street Chapel, 8 P. M. Thursday, 3 P. M. Weekday Bible School.

Episcopal

ST. PAUL'S, Irving street and Elm avenue—Rev. John H. Hauser, rector.
Sunday services: 8:30 A. M., Holy Communion; 9:30 A. M., Church school; 11 A. M., morning worship; 6:30 P. M., Young People's Fellowship meeting.

THE CHURCH OF THE HOLY COMFORTER, Seminary and St. Georgs avenues—Rev. Russell E. Potter, rector.
Sunday services: 7:30 A. M., Holy Communion; 9:45 A. M., Church school; 11 A. M., morning worship and sermon by the rector.

Christian Science

FIRST CHURCH OF CHRIST, SCIENTIST, Masonic Temple, 1550 Irving street.
Sunday services; Sunday school, 9:30 A. M.; morning worship, 11 A. M.
Wednesday evening services, 8 P. M.
Reading Room open Tuesdays 12-2 P. M. Wednesdays 6:30-7:45 P. M.

Pentecostal

PENTECOSTAL HOLINESS CHURCH, Elizabeth and Lincoln avenues—Rev. C. A. Barfield, pastor.
Sunday services: 9:45 A. M., Sunday school; 11 A. M., morning worship and sermon by the pastor; 6:45 P. M., B. Y. P. S. meeting; 7:45 P. M., preaching by the pastor.

Catholic Masses

ST. MARY'S ROMAN CATHOLIC, Central avenue, between Campbell street and Esterbrook avenue—Msgr. C. J. Kane, pastor. Rev. Thomas B. Meaney, assistant. Sunday masses, 7, 8, 9:15, 10:30 and 11:30 A.M. Daily masses, 7:30 A. M. Novena devotions Monday 8 P. M.

ST. MARK'S ROMAN CATHOLIC (German), Hamilton street between Irving street and Gordon place — Rev. Charles S. Buttner, pastor.
Sunday masses; 8 and 10:30 A. M. Thursday, 4 P. M., class in Christian doctrine.

ST. JOHN'S GREEK CATHOLIC Irving street, between Seminary avenue and West Grand avenue. The Rev. John Sivka, pastor.
Sunday masses 7 and 10 A. M.; Monday at 6 and 10 A. M

ST. JOHN'S GREEK CATHOLIC HUNGARIAN RUSSIAN ORTHODOX CHURCH — W. Grand avenue, The Rev. John Semanitzky.
Sunday services: 8 A. M. and 10 A. M., masses; 3 P. M., vespers. Daily mass, 8 A. M.

Hebrew

RAHWAY HEBREW CONGREGATION, SYNAGOGUE, 125 Monroe street—Rabbi Abraham Schwartz.
Services—Friday 7 P. M. and Saturday morning; Sunday school 10 A. M. to noon; Hebrew school, 3 P. M. to 6 P. M. daily.

Clark Township

CHRISTIAN AND MISSIONARY ALLIANCE, Tabernacle, Westfield avenue, Clark Township, F. R. Swift, pastor.
Sunday services: morning worship, 11 A. M.; evening evangelistic service, 7:45 P. M.; Sunday school, 9:45 A. M. Young People's meeting, 6:30 P. M.

Dist. Conference At A.M.E. Church

Bishop Sims in Attendance And Rev. Vanderhorst, Presiding Officer

The Ebenezer African Methodist Episcopal church is host today to the New Brunswick District conference of the New Jersey Annual conference of the A. M. E. church, at the local church on Central avenue, of which Rev. J. W. Collier, Sr., D.D., is the pastor. Nearly 100 ministers, evangelists, missionaries, lay delegates and visitors are in attendance.

Rt. Rev. David H. Sims, D.D., L.L.D., is the presiding bishop, and Rev. J. Francis Vanderhorst, D.D., S.T.D., presiding elder of the district, is directing the three sessions, terminating this evening in a sermon by Dr. Daniel J. Brown, of Princeton, following a consecration service. While Bishop Sims is not on the program, he will be heard a number of times in the discussions that are arranged.

At the morning service, that opened at 10 o'clock, the annual sermon was delivered by Rev. E. G. Walden, of Middlebush, Millstone, which was followed by the election of a secretary and treasurer of the conference. At noon the ladies of the Ebenezer church served a lunch to all the delegates and attendants.

Mayor David Armstrong will extend welcome to those at the conference, when the meeting takes up at 2:30 o'clock this afternoon. Following this brief ceremony, a number of evangelists will give five-minute reports of whatever is known to have advanced the moral, spiritual, financial or material lines of some church.

The theme, "Religion in the Present Crisis," will be considered by a number of speakers: Rev. H. Solomon Hill, will present "The Church in a Warring World"; Rev. H. A. Garcia, "The Church Prepares for Peace"; Rev. I. A. McCoy, "Individual Responsibility to God," and Rev. John W. P. Collier, Jr., "Individual Responsibility to the State." "Patriotism and Religion—are They Compatible?" will be the subject of an address by Rev. O. E. Lattimore, which will be followed by a discussion, led by Rev. J. W. P. Collier, Sr.

The afternoon will be concluded with a consideration of problems of the New Brunswick district, as follows: "The Financial Ability of the People in the District," Rev. S. B. Nelson; "Moral Condition of the People," Rev. F. R. Stevens; "Spiritual Condition of the Churches," Rev. J. N. Washington; "The Missions of the District, Their Outlook and Their Needs," Rev. A. B. Phillips, with a discussion by the presidents of the missionary societies; "The Requirements of the Sabbath School," Rev. F. L. Kelley, and "The condition of the Public School," Rev. I. W. L. Roundtree.

Following the address at the evening session, by Dr. Brown of Princeton, the reports of committees will be heard as follows: Admission, Revs. H. Solomon Hill, I. A. McCoy, Spurgeon Harmon, J. N. Washington and I. W. L. Roundtree; deacons' and elders' orders, Revs. H. A. Garcia, S. B. Nelson, F. L. Kelley and O. E. Lattimore; statistics, Revs. John W. P. Collier, Jr., Samuel I. Matchett, Spurgeon Harmon and F. L. Kelley; finance, Revs. J. W. P. Collier, Sr., D. J. Brown, H. Solomon Hill, H. A. Garcia, R. W. Lott, F. R. Stevens and R. H. Smith; special finance, Revs. J. N. Washington, E. G. Walden, S. B. Nelson, O. E. Lattimore and I. A. McCoy; place of next conference, Revs. A. B. Phillips, J. N. Washington, William Shorts, T. E. Hollman and F. R. Stevens; resolution, Revs. Spurgeon Harmon, A. B. Phillips, S. B. Nelson, Joseph Cohen and E. G. Walden; program, Revs. H. Solomon Hill, D. J. Brown, J. W. P. Collier, Sr. and J. W. P. Collier, Jr., and committee on memoirs, Revs. I. W. L. Roundtree, I. A. McCoy, F. R. Stevens, R. H. Smith and William Shorts.

Improved Uniform International SUNDAY SCHOOL LESSON

By HAROLD L. LUNDQUIST, D. D.
Of The Moody Bible Institute of Chicago.
(Released by Western Newspaper Union.)

Lesson for August 8

Lesson subjects and Scripture texts selected and copyrighted by International Council of Religious Education; used by permission.

GOD SHOWS HIS PEOPLE THE WAY

LESSON TEXT—Exodus 13:17-22; 15:17-22a.

GOLDEN TEXT—The Lord is my strength and song, and he is become my salvation.—Exodus 15:2.

The destinies of the nations are in the hands of God. Warriors are mighty in battle, counselors are quick to declare their wisdom, and diplomats are clever in the manipulation of wealth and people. But when they have all exercised to the limit their ingenuity and power they have only succeeded in bringing us "blood, sweat and tears" as the portion of all mankind.

Israel was about to be delivered from the bondage of Egypt, and God, through His leader Moses was ready to be their guide. Even so He guides every believer in Christ. We may learn three things from this lesson.

I. God Has a Plan (Exod. 13:17-19).

There was a direct, easy road along the coast of the Mediterranean up to Canaan, but God with His pillar of cloud and fire did not lead out in that way.

How strange that He should take them by a longer, more difficult way! Not at all. He knew the danger of the easy way. It was there that the warlike Philistines would be lying in ambush. Such immediate conflict would discourage Israel and tempt them to return to the fleshpots of Egypt. So He took them the other way.

Note that God's guidance for them was one of intelligent planning, not just impulse or chance. He knew what to do, and He did it, for their good.

God has a plan, not only for the nations, but also for individuals, for your life and mine. Let us find His will for us, for it is good, acceptable and perfect (Rom. 12:1, 2).

Note the honoring of the faith of Joseph in God's promise (v. 19). The memory of his assurance was a blessing to his descendants, and they honored it and him. What will our descendants have to say about our faith in God?

II. God Provides Guidance (Exod. 13:20-22).

God's plan is made known to His people as they follow Him step by step. This means that there must be guidance, moment by moment, if His plan is to be worked out. He gives such guidance and it is only when His children fail to follow it that the pattern of life becomes confused.

The field of divine guidance is one in which Christians have widely divergent experiences. Some know the sweet, unconfused daily experience of God's hand upon them, caring for even the minor details (or are they minor?) of life. Others have known the directive power of God in some life crisis, but not in the ordinary affairs of life. Many, and perhaps most, think of divine guidance as a spiritual theory of which the preacher talks, but know nothing of it in their own lives.

What makes this great difference? Faith—or the lack of it. Those who trust God accept and receive His blessed leadership moment by moment. It is as simple as that. Others reach out and take it when the pressure of life makes them cast themselves on God. Others simply muddle along "doing their best," which is not their best, for God is not in it.

The pillar of cloud, which became luminous at night, was ideal for the guidance of Israel. It provided shade by day from the hot sun, and a sure guide in the darkness of the night.

III. God Gives Joyous Victory (Exod. 15:17-22a).

Israel soon came against the insurmountable barrier (humanly speaking) of the Red sea. Then Pharaoh, regretting that he had released them, came up after them—an impossible situation, and the people began to berate Moses. This time he stood fast in his faith and said: "Stand still and see the salvation of Jehovah"—and it came!

Then followed the song of victorious joy, which Moses wrote and the people sang. Deliverance brings joy, and forget it not, God is able to deliver those who put their trust in Him.

The application to our spiritual lives is a blessed one. Setting out on God's way does not mean that one will not have trials. They come, and quickly. We do not get farther than our Red sea when the world sees an opportunity to draw us back and comes charging at us from the rear, like Pharaoh. What to do? Trust God, and He will drown the Pharaoh who pursues you in the very Red sea which is now your difficulty. He will bring you through dryshod if you count on Him.

Fearful, fretting, fussing Christian, why not "stand still" and let God work out your salvation. You cannot bear the burdens of all the world. He can, and will set you free so that you too may go forward for Him.

Most Important Thing In World

Rev. Sichterman, Guest Speaker At a Union Vacation Service

"The Most Important Thing in this World" was the subject of the sermon at the union vacation service of the First Baptist and First Presbyterian churches on Sunday morning at 11 o'clock, held at the First Presbyterian church, when Rev. N. S. Sichterman, D.D., pastor of the First Presbyterian church of Port Huron, Mich., and chairman of the National Missions committee of the synod of Michigan, brought the message to the combined congregations. A duet by Mrs. Clifford Laurent and Charles Lewis, director of the choir, was provided, Mrs. J. Lawrence Hunter at the organ.

The guest speaker stated he considered it a privilege to preach for his old friend and classmate, Rev. Chester M. Davis, D.D. In part, he said:

"I am going to speak to you this morning of the most important thing in this world. What is it? Is it power? One might think so in viewing the manner in which, as a nation, we are arming the world with weapons of modern warfare. But there is something more important than this, without which these things would be of no use whatsoever. Is it position, for which so many strive? No. Is it possessions? That is a high objective. But that is only of relative importance.

"Jesus tells us a very interesting story," and the minister went on to narrate the story of the Prodigal Son. Of how he took his share of the estate of his father, and went away and spent it in riotous living, and of how he came to want, became an outcast and was forced to herd swine.

"Then something happened," the speaker said, "without which his life would have ended in a tragedy. Jesus describes it in simple language: 'He came to himself.' What was it? Something came to that young man. In Luke the 17th chapter and the 20th and 21st verses, Jesus tells us what it was: 'The Kingdom of God cometh not with observation * * * for lo, the Kingdom of God is within you.' That is what is the most important thing in this world—the Kingdom of God within you and within me, within the church, within the state, the nation, within any organized body for the enlistment, enrichment and enlargement of the life of the individual for his own good and for the larger good of all concerned.

"Had we known more of this kingdom — its requirements, its demands, its standards of citizenship, we would not need now to be spending nearly a billion dollars a day for ships, planes, tanks and equipment to carry on this war.

"As I read the newspapers I observe that at social gatherings, of which much space is given, it speaks of the kind of material in the dress each woman wore and the jewelry that went with the dress, to give it the right setting. It never speaks of the inner consciences of those individuals, of souls perhaps striving upwards, of deep yearnings within for something higher, better and far above all that is so superficial about them. This war came because we were more ready for war than for the Kingdom of God; we were not ready to spend our money to help bring the Kingdom of God to the people of Japan, China, Africa, or even to those who know not Christ in our own country, because we were not willing to train men and women to become Christian farmers, Christian merchants, Christian mechanics and Christian teachers. It is because we failed to respond to that missionary call of the Kingdom of God, to carry the gospel message into all the world, that we are now engaged in this world struggle.

"Jesus was conscious of this Kingdom of God. He was not anxious about His outer adornment; about the place in which he lived. He walked in God's out-of-doors; He saw the evidence of a loving and kind heavenly Father as it was revealed to Him in the flowers, the birds and trees of Nature. Here He was with God and He walked and communed with God. That was the Kingdom of God manifesting itself within Him.

"In the presence of death He had clothed himself with so much power that disease, pain and even death withdrew from His presence and departed. Think of the power and majesty of a life that could hang on the cross and pray the prayer that Jesus prayed: 'Father, forgive them, they know not what they do.' It was the Kingdom of God within, manifesting itself outwardly. Peter, who was not strong enough to even admit he was a disciple of Jesus before the crucifixion, could, a few days after Jesus' death, stand on the porch of the temple and accuse the very priests of the temple of conspiring to put Jesus to death.

"When men are bent on doing God's will, it matters not whether they are rich or poor, physically weak or strong, they walk with majesty; there is sureness in their footsteps, they have the air of ambassadors. Whatever their work, their position, their task, they know that God has placed them here as His ambassadors and they go forth each day as His heralds."

The minister closed with the exhortation: "God grant that here this morning we may be so led of the spirit that we may discover the Kingdom of God within, so that in doing our work each day, whether humble or great, that others may catch glimpses of Him in our lives that will lead them also to desire to consecrate, dedicate and devote themselves to Christian service."

Rev. Sichterman will deliver the sermon at the union service next Sunday and the following Sunday, which will also be held in the First Presbyterian church at 11 o'clock.

Archbishop T. J. Walsh Honored in Newark

Rt. Rev. Monsignor C. J. Kane, of St. Mary's church, Mrs. M. J. Liston, Miss Anna Ryan, Miss Anita Higgins, Miss Eleanor Ryno and Mrs. Peter Manahan, were among those representing Rahway in the throng that attended the ceremonies marking the 25th anniversary of the most Rev. Archbishop Thomas J. Walsh, in the episcopacy during the week. The unfinished cathedral of the Sacred Heart, Newark, was opened for the pontifical mass of thanksgiving, which was followed by a dinner in the archbishop's honor at the Robert Treat hotel, Newark.

—V—

No Summer Let-Down In Ebenezer Church Activity

Rev J. W. P. Collier, pastor of Ebenezer A. M. E. church, will speak at the 11 o'clock service Sunday morning on the subject, "The Incurable Cured," and in the evening, "The Five Wise Virgins." Sunday school at the usual hour, 10 a. m. The Sunday school Board will have a meeting on Monday at 8:30 p. m. Mid-week prayer service on Wednesday at 8 o'clock, Silver Leaf club to follow at 9 p. m. On Thursday at 8 p. m., the stewardess' board No. 1 will meet and board 2 at 9 p. m. An evening of motion pictures will be held at the church on Friday evening at 8:30.

Guest Speakers At Churches Here

Rev. Sichterman Again At First Presbyterian and Rev. French, Trinity

The arrangements made between different churches for vacation periods is proving most satisfactory.

Rev. N. S. Sichterman, D.D., arrived from Port Huron, Mich., where he is the pastor of the First Presbyterian church, and addressed the union congregation of the First Presbyterian and the First Baptist church on Sunday morning at the First Presbyterian church at 11 o'clock, and will deliver the sermon next Sunday morning as well, the church choir furnishing the music.

Rev. Leland Barnes, who is a chaplain at the New Jersey Reformatory, was well received at the Trinity Methodist church Sunday morning, by a congregation of both Trinity Methodist and the Second Presbyterian churches. He is also looking after the Boys' department at the Y. M. C. A., and is fast making friends here, both among the older people and the juveniles.

Next Sunday the guest speaker at the union service in Trinity church will be Irving E. French, a lay preacher of Rahway. Special music will be provided by the choir of the Trinity church.

—V—

White sauce with a touch of grated cheese, hard cooked egg, or chopped parsley makes a different dish of potatoes, carrots, or turnips. It adds calories, calcium, and other nutrients.

Notice

NOTICE TO CREDITORS
ESTATE OF HELEN F. C. MURRAY
Deceased.

Pursuant to the order of CHARLES A. OTTO, JR., Surrogate of the County of Union, made on the Ninth day of July A. D., 1943, upon the application of the undersigned, as Executors of the estate of said deceased, notice is hereby given to the creditors of said deceased to exhibit to the subscribers under oath or affirmation their claims and demands against the estate of said deceased within six months from the date of said order, or they will be forever barred from prosecuting or recovering the same against the subscribers.

Eugene Miller,
Empire Trust Company
(of New York),
Executors.
Charles H. Stewart, Proctor,
24 Branford Place,
Newark, N. J.
July 15 oaw5w Fees $7.80

NOTICE OF SETTLEMENT

NOTICE IS HEREBY GIVEN, That the final account of the subscriber, Executor of the Estate of JENNIE E. TINGLEY deceased, will be audited and stated by the Surrogate, and reported for settlement to the Orphans' Court of the County of Union, on Friday, the thirteenth day of August next at 9:30 A. M.

Walton B. Selover,
Executor and Proctor
Pro se.
75 Montgomery St., Jersey City, N. J.
Dated July 6th, 1943.
July 15 oaw5w Fees $5.20

Notice

IN CHANCERY OF NEW JERSEY
(R 48) 142/36

TO: Isadore Moldawsky, Gertrude Hoerndler, Ernest Bassler, and his heirs at law, devisees, grantees, next of kin, issue, legatees and personal representatives, Leo T. Crowley, Alien Property Custodian, Leon Kaufman, Belle Rabinowitz, Mortimer Weitz, Francesco Pittito Pu Salvatore, also known as Francesco Pittito, also known as Salvatore Pittito; Leon Spanoghe, John J. Schneider, Michele Leone, Antonia Leone, Joseph Krasucki, John Krasucki, Inez Turner, Rose Turner, James Turner, Anthony Caputo, and Vincent Caputo, and their heirs, devisees and personal representatives, owners: Belle Moldawsky, Mrs. Leon Spanoghe, Mrs. John J. Schneider, George Hoerndler, Mrs. Michele Leone, Mr. Leone, husband of Antonia Leone, Mrs. Joseph Krasucki, Mrs. John Krasucki, Mrs. Mieczyslaw Kelpacki, Edythe Weitz, Mr. Turner, husband of Inez Turner, Mr. Turner, husband of Rose Turner, Mrs. James Turner, Mrs. Anthony Caputo, Mrs. Vincent Caputo, Mrs. Francesco Pittito Pu Salvatore, also known as Mrs. Francesco Pittito, also known as Mrs. Salvatore Pittito, spouses; Ernest Heitman, widower of Marie Finkenstadt Heitman, deceased owner; John Turner, widower of Mattie Turner, deceased owner.

By virtue of a order of the Court of Chancery of New Jersey made on the 12th day of July, 1943, in a cause wherein City of Rahway, a municipal body corporate in the County of Union and State of New Jersey, is complainant, and you and others are defendants, you are required to appear and answer to the complainant's bill on or before the 13th day of September, 1943 or the said bill will be taken as confessed against you.

Said bill was filed to foreclose certain unrecorded certificates of tax sale affecting lands in the City of Rahway, aforesaid, which tax certificates were executed by the Receiver of Taxes to the complainant pursuant to tax sales held on the dates hereinafter set forth: Cause of Action, 6th to 15, inc., 5/9/33; 16th, 5/15/33; 17th, 5/9/33; 18th, 10/1/34; 19th, 10/2/34; 20th, 10/2/34; 21st through 48th, inc., 5/17/33; 49th, 11/7/27; 50th to 54th, inc., 10/5/33; 55th, 5/15/33; and to bar the equity of redemption therein; and you the persons to whom this notice is addressed are made parties defendant because you are the owners of said lands and premises or their respective spouses, or widower, and by virtue thereof claim an interest in said lands and premises.

EZRA W. KARKUS, ESQ.,
Solicitor of Complainant,
41 Broad St., [illegible]
July 22 oaw4w

NOTICE

Public notice is hereby given that the Board of Adjustment of the Zoning Commission, of the City of Rahway, will hold a public hearing on the application of George Wolf, address, 264 Weequahic Avenue, Newark, N. J., owner Severina DiSera, address 413 West 39th Street, New York City, N. Y., present occupancy "A" residence zone, proposed occupancy business, is asking for a variation from the requirements of the Building Zone Ordinance, land to be used for display of finished stone memorials. Premises affected known as Block 571, Lots 1-7, Inman Avenue, Rahway, N. J. Hearing to be held at City Hall, 1470 Campbell Street, on Monday evening, August 9, 1943, at 8:15 P. M., wartime, and for considering such other matters as may be presented to the Board.

Lewis A. Springer, Secy.
Board of Adjustment.

Notice

NOTICE OF SETTLEMENT

NOTICE IS HEREBY GIVEN, That the account of the subscriber, Administrator of the Estate of FREDERICK VOSSELMAN, deceased, will be audited and stated by the Surrogate, and reported for settlement to the Orphans' Court of the County of Union, on Friday, the 27th day of August next at 9:30 A. M.

CENTRAL HOME TRUST COMPANY,
Administrator.
Dated July 12th, 1943
Frank A. English, Proctor,
280 North Broad St., Elizabeth, N. J.
July 15 oaw5w Fees $5.20

City Legal

NOTICE OF SALE

The City of Rahway will offer for sale at public auction to the highest bidder, on Monday, the 9th day of August, 1943, at 10:30 A. M., at the office of the Receiver of Taxes of the City of Rahway, New Jersey, the following described lands and premises.

Being known as Lots numbers 38 and 39, in Block 594, as set forth on the Tax Assessment Map of the City of Rahway.

The above designated lots being vacant land, improved with sewer, water and gas, and located on the westerly side of Cornell Avenue.

The within described premises are sold in accordance with R. S. 40:60-26, and in accordance with resolution passed by the Common Council of the City of Rahway at a meeting held July 28, 1943.

The terms of sale are as follows:

(a) The above premises shall be sold to the highest bidder at a minimum price of $150.00, in cash or check, whichever is satisfactory to the auctioneer. The amount of the minimum bid shall be paid at the sale. In the event the highest bid shall exceed the minimum bid herein set forth, then the excess shall be due and payable within five days from the date of sale, in cash or check, whichever is satisfactory to the auctioneer, for which a Bargain and Sale Deed, executed by the Mayor and City Clerk of the City of Rahway, shall be subsequently delivered.

(b) The costs of sale shall be in the amount of $35.00, which includes recording, and shall be paid by the purchaser in addition to the purchase price.

(c) That the auctioneer who is authorized to conduct said sale shall be Receiver of Taxes, J. Francis Fox, and shall turn all funds over to the office of the Receiver of Taxes of the City of Rahway.

By Order of the Common Council.
SAMUEL R. MORTON,
July 29—Aug. 5

NOTICE OF INTENTION

Take notice that application has been made to the Municipal Board of Alcoholic Beverage Control of Rahway, New Jersey, to transfer to Robert G. Greven, for premises located at 37 West Cherry Street, the Retail Consumption License C-15, heretofore issued to Charles Greven, trading as Greven's Hotel, for premises located at 37 West Cherry Street, Rahway, N. J.

Objections, if any, should be made immediately in writing to City Clerk, Samuel R. Morton, City Hall.

(Signed) CHARLES GREVEN.
July 29—Aug 5

Sheriff's Sale

SHERIFF'S SALE — Union County Common Pleas Court. Albert E. Lehrer, plaintiff, vs. Thomas Mancuso, Paul Mancuso and Anna DeCicco, defendants. Fi. fa. de. bo. et. ter. On Docketed Judgement.

By virtue of the above-stated writ of fieri-facias to me directed I shall expose for sale by public vendue, in the District Court Room, in the Court House in the city of Elizabeth, N. J., on

WEDNESDAY, THE 25TH DAY OF AUGUST, A. D., 1943

at two o'clock (E.W.T.) in the afternoon of said day.

All the following tract or parcel of land and premises hereinafter particularly described situate, lying and being in the City of Rahway, in the County of Union and State of New Jersey.

BEGINNING at a point on the Southwesterly side of Underhill Place, distant South 43 degrees 12 minutes East 100 feet from the intersection with the Southerly side of Bond Street thence running (1) South 43 degrees 12 minutes East along Underhill Place 50 feet to a point thence (2) South 46 degrees 48 minutes West parallel with the Southerly side of Bond Street 100 feet to a point, thence (3) North 43 degrees 12 minutes West, parallel to the North side of Underhill Place 50 feet to a point thence (4) North 46 degrees 48 minutes East, parallel to the North side of Bond Street to the Beginning.

Known as No. 317 Underhill Place, Rahway, N. J.

There is due approximately $500.26 with interest from June 2, 1943, and costs.

CHARLES E. AYERS, Sheriff.
Joseph M. Feinberg, Att'y.
Fee $17.28 EDJ&RR—CL612-A
July 29 oaw4w

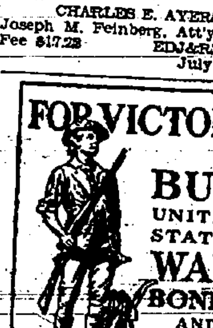

Young America Saves Tires and Gasoline

In millions of V-Homes throughout America the "express" wagon is returning to its own. Boys and girls, eager to do all they can to speed victory, are conserving rubber, gasoline and manpower by using their wagons for many of the small errands that formerly were done with a delivery truck or the family car.

Large Class

Continued from Page One

Herbert S. Springer, 450 West Inman avenue.
Carl F. Staudacker, 107 Sherman avenue, Jersey City.
Stephen J. Strakele, 1803 Bond street.
Lazzlo, Szabo, 1246 Kline place.
Ferdinand A. Tomassi, 184 West Main street.
Edward G. Wallroth, 752 Jaques avenue.
John H. Werbek, 277 West Scott avenue.
Andrew T. Wills, 417 West Scott avenue.
Robert A. Lucas, 1835 Newton street.

The following registrants were accepted by the U. S. Navy:

Lawrence E. Bellinger, 347 Washington street.
William A. Borden, 1583 Montgomery street.
Charles W. Browand, (vol.), 102 Clearmont terrace, Elizabeth.
Henry J. Brown, Jr., Route II, Box 60.
Clinton W. Crane, (vol.), 279 Fulton street.
John D'Appolonio, 2071 North Oliver street.
Roy Emer, 435 East Grand avenue.
Frederick A. Hedeman, 1377 Main street.
Henry E. Hoffman, 123 Jackson avenue.
Clifford Kinch, 223 Haydock street.
Herbert T. Kinch, Jr., 855 Main street.
Archibald F. Koch, 171 West Main street.
Bernard J. McGough, Jr., 575 East Scott avenue.
Edward McKenzie, 243 Union place.
James K. O'Donnell, 1250 Westfield avenue.
William H. Pierre, 124 Wright street, Newark.
Allison B. Sears, 103 Elm avenue.
Robert E. Wagner, 1612 Gordon place.
John Zelinka, (vol.), 636 Jaques avenue.

—V—

Republicans

Continued from Page One

American Safety Board of Safety Engineers. He is a graduate of the Rahway High school, attended school at the University of Alabama and the safety department of Rutgers university. He has lived here all his life and has a wife and two children.

It was announced that the Second Ward Republican club will have its regular meeting Tuesday night, August 10.

Miss Ruth Foulkes, the active chairman of the Republican City Committee, who has been confined to her home for several months, was reported to be improving.

—V—

Eugene Kenna New District Deputy

At the meeting of the Rahway Council, Knights of Columbus, Tuesday night, Eugene F. Kenna, a past grand knight of the Council was congratulated upon being named district deputy. A delegation will accompany him on the first installation ceremonies to be conducted by him at Middlesex Council, Woodbridge, Tuesday night.

Local installation will take place on September 7. Deputy Grand Knight A. M. McHugh was welcomed back after an illness. Grand Knight J. A. McCartney, District Deputy Kenna, Edward F. McMahan, Charles Greenlee and Al Ritter reported on the meeting of Chapter 1 at Newark. A publicity committee of Eugene F. Kenna, Charles J. Schaefer and A. M. McHugh, was named.

7000 EVERY WEEK

Yes! 7000 surgical dressings must be made every week by the women in Rahway. The soldiers in the hospitals, the wounded on the front need these dressings. Will you give an hour or two each week to help these men who are giving 24 hours a day for us?

Playgrounds Feature Dolls

Many Awards Made As Girls Submit Their Prized Treasures

Friday again was feature day on the playgrounds of Rahway, and this time it favored the girls, for it was dolls' day. Every sort, description and kind, made their appearance and there were many classes so that the awards were quite widely distributed. The playgrounds are operated by the Rahway Recreation Commission, with Earl Hoagland as director. Those who won in the doll exhibits at the different playgrounds were:

Grover Cleveland—Best dressed, won by Joan Essig; second, Merle Roarke; third, Marilyn Caulfield. Smallest, won by Arlene Faser; second, Arlene Essig. Largest, won by Norine Bendy. Prettiest, won by Barbara Vanderminde. Most unique, won by Sheila Connolly. Finest hair, won by Dorothy Faser. Most patriotic, won by Marie Connolly. Most realistic baby doll, Jacqueline Kanski. Oldest, Dorothy Faser, eighteen years. Miss Myrtle Lusk and Robert Searles are supervisors.

Columbian—Oldest doll, tie between Eleanor Buoni and Geraldine Ginter, fourteen years each. Largest, Eleanor Buoni. Smallest, Geraldine Ginter. Best dress, Florence Gribble. Best home-made clothes, Eleanor Buoni. Prettiest, Antoinette Bentivenga. Prettiest eyes, tie between Gail Hooton and Shirley Garretson. Best home-made doll, Eleanor Buoni. Prettiest hair, Florence Gribble. Longest hair, Shirley Garretson. Most unique, Gail Hooton. Most realistic baby doll, Ellen Gates; judges, Antoinette Bentivenga, Olga Longyel, [illegible]. Miss Anna Bulecz and John DiNicola are supervisors.

Roosevelt — Prettiest, Helen Cordes; second, Jean O'Connor. Oldest, Peggy McCartney; second, Barbara Bair. Largest, Barbara Bair; second, Jean O'Connor. Smallest, Olga Firgau; second, Barbara Bair. Best dressed, Mary Louise Hughes; second, Helen Cordes. Most realistic, Mary Louise Hughes; second, Diana Dobermiller. Best home-made doll, Pearl Rotter; second, Jean O'Connor. Best collection, Mary Louise Hughes; second, Peggy McCartney. Judges, Mrs. Frank Cordes, Edward Carlin, George Ruddy, Miss Virginia Zirwes. George Ruddy and Miss Virginia Zirwes are supervisors.

Lincoln — Oldest, Marjean Kampe, thirty years. Largest, Cecilia Flanagan, Margaret Titman, tied. Best dressed, Patricia O'Malley. Cutest, Linda Cooper, Marjean Kampe. Smallest, Marjean Kampe. Largest features, Joan Kochy. Best foreign, Linda Cooper, with Eskimo, Indian and China dolls, she also having best Indian doll. Prettiest, most unique and most realistic, Cecilia Flanagan. The supervisors are Miss Joanna Durand and Gilbert White.

City Yard—Oldest, Ann McMaster. Largest, Margaret Nolan. Best dressed, Gloria Handy. Smallest, Vivian Lucas. Miss Catherine Thigpen is supervisor.

—V—

97 YEARS AGO

Two American warships, the Columbus and Vincennes, each carrying a detachment of U. S. Marines, visited Yedo, Japan.

New Jersey Trucks Will Be Weighed

New Jersey will weigh trucks using the public roads beginning next Monday in the nation-wide war-time survey for the U. S. Public Roads Administration, State Highway Commissioner Spencer Miller, Jr., said today. To lessen delays two crews will be assigned to the task and the only other information to be requested will be the origin and destination of the vehicles.

The wheels on the right side of each truck will be driven on portable scales placed at the road shoulder and from these totals the entire weight will be calculated.

"It is sought," he said, "by the U. S. Public Roads Administration to determine war-time changes in road transportation which may effect maintenance problems in the State Highway Department."

—V—

Many Rahway Record readers are prospects for what you have to sell. Why not sell them? An ad in The Record's classified section is inexpensive and productive.

WANT ADS ACCEPTED TO 5 P. M. THE DAY BEFORE PUBLICATION. THESE ADS CASH IN ADVANCE.

Record Want Ads Reach The People And Get Results

RATES—2 cents per word cash in advance, minimum charge 30 cents. Agency rate 2½ cents per word. Lower rates for 2 or more times.

The Rahway Record
"The Home Newspaper"

Classified Advertising

CLASSIFIED AVERTISING INFORMATION

Box numbers will be assigned advertisers not wishing to make known their identity. For this service there is no extra charge.

The Rahway Record reserves the right to edit or reject any classified advertising. All ads must conform to The Record type and classification standards. Errors must be reported after first insertion as the publisher will not be responsible for more than one incorrect insertion.

Announcements

PHONES USED REGULARLY

The Rahway Record	R. 7-0600
Fire Headquarters	R. 7-1400
Police Headquarters	R. 7-1900
Hospital	R. 7-0034
City Offices	R. 7-1150
Postoffice	R. 7-1110
Telephone Office Rahway 7 Official	
Public Schools	R. 7-1700

Lost
4

"KING," A BLACK, TAN AND white Beagle Hound, lost near Bedman's Farm. Reward. 1433 Esterbrook.

LOST BOSTON BULL TERRIER, brindle and white. Reward. Telephone Rahway 7-1618.

LOST SAVING ACCOUNT BOOK No. 17508 on Rahway National Bank. Payment stopped. Return to bank.

LOST TWO RATION BOOKS NO. 2, names Anthony and George Vanni, 2347 Price Street. Return to owner or Ration Board.

LOST RATION BOOK NO. 1, name Lillian Marie Soper, 303 Scott Avenue. Return to owner or Ration Board.

RATION BOOK NO. 2 ISSUED to George Fulton Goodman, 2449 St. George Avenue. Return to owner or Ration Board.

LOST FIVE RATION BOOKS, NO. 1, names Anna, Max, Helen, Mary and Walter Kawun, Pershing Avenue, Iselin. Return to owners.

Auto Service
6

IT COSTS A LOT OF MONEY TO make repairs on an automobile in which the lubrication has been neglected. Better drive in and have our trained service men thoroughly lubricate your car and change the oil in the crank case. Schwarting's Tydol Service, Irving and Milton.

Autos For Sale
7

1934 FORD V-8 TUDOR SEDAN. Five good tires, 3 new, $60. 103 East Emerson Avenue. Aug 5 3t

Painting, Decorating
18

REVOIR & DITMARS PAINTER and paperhanger. Box 168, Woodbridge Road. Phone Rahway 7-2684. June 30 tf

INTERIOR PAINTING
S. White—Call Rah. 7-1746-W
Evenings - Sundays
June 10 13t

Special Services
25

VI-DEK
FLOORS SCRAPED, WAXED, refinished. All work guaranteed. Telephone Plainfield 6-3703-W. July 22 4t

Moving—Trucking Storage
26

STORAGE SPACE FOR RENT. Inquire Engelman's Beverage Shop, 1439 Irving Street. June 10 tf

Professional Services
28

DAISY MINGST MUSIC STUDIO 1152 New Brunswick Ave., Phone Rahway 7-0171. Nov 12 tf

Money To Loan
30

Money to Loan
On Bond and Mortgage
Hyer & Armstrong
Rahway National Bank
Building, Rahway, N. J.

"LIFE INSURANCE LOANS AT low interest rates. Existing loans refinanced. No service fees. Write or call. Commonwealth Bank, Metuchen, N. J." July 22 10t

Male Help Wanted
34

WANTED CHECKER IN MAR-ket, 18 to 35 years old, high school graduate. No experience needed. Good starting salary. Post war guaranteed. Apply Safeway Store, Irving Street. July 22 3t

RUBBER WORKERS WANTED. Experience not necessary. Apply Tingley-Reliance Rubber Corp., 903 Ross Street, Rahway. July 22 3t

NEWARK STEEL DRUM
1200 W. Blancke St., Linden
Bus 38 passes 1 block from the plant

(WHITE OR COLORED)
PART TIME OR FULL TIME
5 NIGHTS WEEKLY

ASSEMBLERS
YARD MEN
NIGHT OPERATORS
PAINTERS
BLAST MACHINE OPERATORS
LABORERS

IF INEXPERIENCED, WE WILL TRAIN YOU! OPPORTUNITY FOR ADVANCEMENT!

SEE MR. McLAUGHLIN
8:30 to 5:30 P. M. weekdays and Saturday mornings.
or
U. S. Employment Service Rahway Library, 1670 Irving Street, Wednesday 1:15 to 5 P. M.

If employed now at war work do not apply without certificate of availability, unless part time work is wanted.

ARC WELDERS
1st—2nd class also Tack
ASSEMBLERS
Bench and Assembly work on machinery
BLACKSMITH HELPER
LABORERS
Shop Work
MAINTENANCE MAN
Machine Tools
POWER SAW OPERATOR
SCALERS
Plate Shop
THREAD MILL OPERATOR
Learner or Experienced
TURRET LATHE OPERATORS (J. & L.)
TIMEKEEPERS
Experienced or Learners
DAY and NIGHT SHIFT
Must be over 38 or draft exempt
Those on war work should not apply
LIDGERWOOD MFG. CO.
775 Lidgerwood Ave.
Elizabeth, N. J.

Help Wanted
32

MEN and WOMEN
White or Colored.
FOR ESSENTIAL WAR WORK
No experience necessary.
WE WILL TRAIN YOU.
ADVANCEMENT OPPORTUNITY
Do not apply if now doing war work.
Must be physically fit and at least 18 years old.

Newark Steel Drum
1200 Blancke Street, Linden
Apply Mr. McLaughlin, 8:30 A. M. to 5 P. M. Monday through Friday.
Telephone Linden 2-4466
or
U. S. Employment Service Rahway Library, 1670 Irving Street, Wednesdays, 1:15 to 5 P. M.

MEN - WOMEN
For
Various Occupations
3 Trick Operation Involves Day and Night Work
Employes Engaged in Essential Industry Need Not Apply
Apply 9 A. M. to 4 P. M.
P. R. R. EMPLOYMENT OFFICE
24 Exchange Place
JERSEY CITY, N. J.
Aug 5 tf

Help Wanted Female
33

GIRLS AND WOMEN WANTED for light work in rubber factory. Apply Tingley-Reliance Rubber Corp., 903 Ross Street, Rahway. July 22 3t

OPPORTUNITY for HOUSEWIVES
in WAR WORK
TIMEKEEPERS
experienced or learners
WELDERS (TACK)
experienced or vocational training
PAID WHILE LEARNING
LIDGERWOOD MFG. CO.
775 Lidgerwood Ave.
Elizabeth, N. J.

WOMAN WANTED FOR LIGHT housework one day or two mornings a week. Small modern home. Good pay. 126 West Lincoln Avenue.

Situations Wanted Female
36

WHITE WOMAN WANTS PART time housework. Telephone Rahway 7-3014.

TWO TICKETS FOR THE RAH-way Theatre have been left for E. T. Caldwell, 1080 Jaques Avenue. Just bring this ad to The Record office before August 12.

Articles For Sale
43

CONSULT US ON YOUR UPHOL-stering work, we use the best materials obtainable, which combined with exacting workmanship guarantees your satisfaction. Assortment of tables, lamps, secretary and kneehole desks. We can save you money on all your furniture requirements including rugs.
SULO'S
1595 Main St., cor. Bridge St.
Phone Rahway 7-1790

VENETIAN BLINDS
Custom made
Call Ra. 7-2013 for free estimate
C. J. Newmeyer Lumber Co.
1697 Elizabeth Ave., Rahway
May 20 tf

BASEMENT FOUNDATION leaks can be stopped with "Drye." Brushes on, easy to apply. Newmeyer Lumber Co., 1697 Elizabeth Avenue. July 15 4t

ELIMINATE CONDENSATION drip from basement pipes with No-Drip Plastic Cork Coating, call Newmeyer Lumber Co. for information and prices. July 15 4t

REED BABY CARRIAGE IN good condition, $10. 371 Sycamore Street.

ICEBOX $5, DOUBLE COT $3. 170 Elm Avenue.

NEW AMERICAN BEAUTY ELEC-tric iron, 3-heat-controls. Premier hand vacuum cleaner with attachments, large lawn mower. 14 Picton Street, Clark Township. Take 54 bus to Lehigh station.

ESKIMO ELECTRIC FAN, model 40, $18. 778 Jaques Avenue.

REED BABY CARRIAGE. CALL Rahway 7-0149-M.

3 PIECE LIVING ROOM SET with slip covers, 8 piece dining room set, upright piano, lamps and tables, coffee table, many other items, everything in good condition. Cheap. Going west. 2290 Price Street, Rahway.

HANDSOME DALMATIAN puppy, 10 months' old, male. Thoroughbred, no papers. Rahway 7-2218-R.

THERE ARE TWO TICKETS TO the Rahway Theatre for W. G. Martin, 1033 Bryant Street. Bring this ad to The Record office before August 12.

METAL ICE BOX, LIKE NEW, $35. Inquire Mr. O. Repman, 8 Thorpe Avenue, Avenel, N. J. Aug 5 2t

WANTED
MAN or WOMAN
Reliable man or woman in Circulation Department of this newspaper. Light, interesting work. Steady position for the right party. Use of car necessary a few hours a week.
Phone for appointment to Mr. Marple, Rahway 7-0600.
The Rahway Record

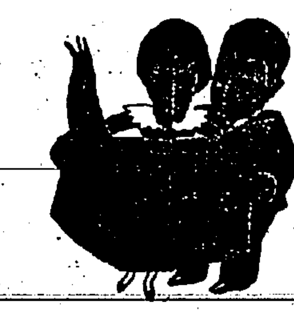

What Have You To Sell?

....WHAT DO YOU WANT TO BUY?

Each week thousands of local folks read this page to see if some advertiser is offering the things they want to buy or services they are looking for.

If you have something to sell, whether it is real estate, automobiles, used furniture, new merchandise or service, or if you want to procure them, you can be assured of plenty of interested readers if you use this page.

Next Issue Closes Wednesday At 5:00 P. M.

Rooms Without Board
51

SOME FOLKS WITH DESIRABLE rooms to let, hesitate about advertising them. If you are looking for a room, try advertising for it, giving some information about yourself and the location preferred. Apr 16 tf

FURNISHED ROOMS, SINGLE or double, all conveniences. Reasonable rates. 1287 Main Street, Rahway 7-1627. June 18 tf

FURNISHED ROOMS FOR RENT. Apply 1110 Jaques Avenue. July 22 4t

FURNISHED ROOM, NO. 32 BUS passes door. Inquire 756 West Inman Avenue. Telephone Rahway 7-0391.

CHEERFUL SLEEPING ROOM for one. Convenient to 32 and 48 bus. Residential section. Call Rahway 7-0428-M.

TWO FURNISHED ROOMS. —Newly decorated. One block to bus line. 515 Harrison Street. Aug 12 2t

TWO SLEEPING ROOMS. CON-venient to buses. 937 Westfield Avenue. Telephone Rahway 7-1506-M. Aug 5 3t

LARGE HOUSEKEEPING rooms, also singles. Reasonable. 195 West Main Street. Aug 5 4t

SINGLE AND DOUBLE FUR-nished rooms. Privilege of kitchen. 855 Central Avenue. Aug 5 3t

FURNISHED ROOM WITH kitchen privileges. Near station. 1226 Broad Street.

Apartments Unfurnished
54

TWO ROOM OR THREE ROOM apartments, furnished or unfurnished. Reasonable. Inquire 1332 Main Street. May 20 tf

THREE ROOMS OR SIX ROOMS for middle aged couple. Write Record Box 312.

FIVE ROOM AND BATH APART-ment, 320 Hamilton street, inquire upstairs, afternoon.

THREE ROOM APARTMENT, all improvements. Mr. Herman Herer, 156 West Grand Avenue. Aug 5 3t

THREE ROOMS AND BATH. Heat and hot water furnished. 659 Seminary Avenue.

THREE ROOMS, SECOND floor, all improvements except heat. Adults preferred. 164 West Main Street.

APARTMENT—FOUR ROOMS and bath, hot water heat. Second floor. Vacant Sept. 1st. 169 West Hazelwood Avenue. Aug 5 2t

FOUR ROOM APARTMENT, ALL conveniences, heated. Couple only. 1180 Jaques Avenue. Aug 5 2t

Apartments Furnished
55

TWO ROOMS WITH ALL IM-provements. Private bath. Inquire 393 Hamilton Street.

Houses To Let
56

SIX ROOM HOUSE, NEAR STA-tion, adults only, Emerson Avenue. Inquire 279 Stearns Street.

Housekeeping Rooms
52

TWO FURNISHED ROOMS FOR light housekeeping, all improvements. Inquire 1332 Main St. May 13 tf

THREE ROOM APARTMENT, nicely furnished, electric, gas and heat supplied.—Business couple. 734 East Milton Avenue.

TWO FURNISHED ROOMS, ALL conveniences. Frigidaire. Regular housekeeping. Two Stone Street. Aug 5 3t

DESIRABLE 2 ROOM APART-ment for lighthousekeeping, very reasonable, 58 West Milton Avenue.

Business Place To Rent
59

1614 IRVING STREET, RAH-way. Store, heat furnished. Rent, $35. Immediate possession. Margaretten & Co., 276 Hobart Street, Perth Amboy. June 3 tf

Real Estate Brokers
61

UEL FREEMAN & SON
Real Estate and Insurance
Established 1892
No. 1469 Irving St., near Cherry St.
Telephone Rahway 7-0050

BUY, RENT, TRADE, INSURE
THRU PETER A. SENSENIG
105 West Milton Ave., Near Elks
Telephone Rahway 7-1333
Feb 8 tf

MICHAEL DICORGIA
Sales — Rentals
All Types of Insurance
Property Management
614 W. Scott Ave.—Rahway 7-1531
Feb 20 tf

Real Estate Broker
Sales and Rentals
All Types of Insurance
ROSS DICOMO AGENCY
233 Hamilton St. Rah. 7-0262
Opposite Gas Co. Office

RENT-TRADE OR BUY PROPERTY THRU
PETER A. SENSENIG
105 W. MILTON AVE.—"ELKS"
TEL. 7-1333 RAHWAY, N.J.

Free Tickets To
RAHWAY THEATRE
Phone RAHWAY 7-1259
READ THE WANT ADS
If you find your name listed for free tickets, clip out the ad and present it personally any week-end before 5:00 P. M. at the office of
THE Rahay Record
Tickets not redeemable for Saturdays, Sundays and holidays.
No Tickets Given Without Ad

Now to Saturday
Donald O'Connor in
"MR. BIG"
— Plus —
Richard Dix in
"BUCKSKIN FRONTIER"

Sunday Mon., Tues., Wed.
"FIVE GRAVES TO CAIRO"
Also
"TAHITI HONEY"

Houses For Sale
62

FOR SALE — BUNGALOW 7 years old, near Merck & Co. 5 rooms and bath, all improvements, room for 2 additional rooms on second floor, steam heat, oil-burner, lot 51x137½ ft., price $5,500. UEL FREEMAN & SON, 1469 Irving St., Tel. Rahway 7-0050. July 29 3t

DWELLING, BUNGALOW TYPE at Metuchen, N. J., 6 rooms, two baths, hot water heat, cellar, play room, garage. Land 143x150. Close to Pennsylvania Station, bus and school, landscaped, in excellent condition.
JAMES A. O'CONNELL
390 George Street
New Brunswick, N. J.
Telephone New Brunswick 80
Aug 5 2t

BUNGALOW, 5 ROOMS, ALL IM-provements, near buses and Scott Avenue Pennsylvania Railroad station. 2290 Price Street, Rahway.

FIVE ROOM HOUSE, STEAM heat, garage, lot 50 x 168, $5,500. Telephone Rahway 7-3014 around 6. Aug 5 3t

Lots For Sale
63

THE FINEST BUILDING PLOT in the city, 70 x 100 at $20 per foot Facing Milton Lake Park. Bauer-Brooks Co., 1480 Irving Street, Rahway 7-0865. Mar 10 tf

TWO LOTS EACH 25x102 FT. ON Kathryn Street, near Westfield Avenue, Clark Township. Reasonable. Write Miss Julia Reho, 92 Anderson Avenue, Fairview, N. J. July 15 8t

THERE ARE TWO TICKETS TO the Rahway Theatre waiting for Mrs. S. C. Valentine, 296 West Emerson Avenue. Bring this ad to The Record office before August 12.

Right actions for the future are the best apologies for wrong ones in the past—the best evidence of regret for them that we can offer, or the world receive.—Tyrone Edwards.

YMCA Notes

Rev. Leland Barnes, chaplain of the N. J. Reformatory, and Boy's Work secretary of the Y. M. C. A., is a busy man these days, as the activities of the boys get under way about 2 o'clock every afternoon and continue until 6 o'clock. More hikes, like those taken during the stay-at-home camp period, that proved so popular with the boys, will be planned, if the boys show a desire for them.

The "Every Boy a Swimmer" campaign is certainly showing results by those that have continued to avail themselves of the opportunity to take part in the swimming program. Fifteen boys have been taking swimming instruction every day, except Tuesday and Saturday. Among the boys that have learned to swim the width of the pool (20 feet) are: John Peter Atkinson, Tom Shannon, Ronald Troost, Carmen Manero, Harold Clark, and Daniel O'Connor. By the end of the month these boys and some others will be able to swim the length of the pool or 60 feet.

No boy needs be idle at the Y. M. C. A., with all the facilities that are available, such as ping pong, billiards, quoits, checkers, chess, bowling, swimming, volley ball, and basketball to suit any age, all of which are under supervision. Any boy interested in a hike should see the Boy's secretary.

—V—

Fire In West Milton Apartment

Engine Company 3 was called Tuesday evening at 7:06 p. m., to put out a fire in the apartment of Mr. and Mrs. Reginald Reason, Town House apartments, 190 West Milton avenue.

Mrs. Reason had been locked out of her apartment when the wind blew the door shut. Opening a window to get in, to unfasten the door, the draft produced blew a curtain across a lighted gas burner, which set fire to the venetian blinds and damaged the wood work considerably, before the fire was extinguished.

Classified Business and Professional Directory

A Ready Reference of Business and Professions for Your Convenience

Automobile

Rahway Brake Service
Complete Automotive Repair and Electric Service To All Makes Of Cars
Genuine Parts Used
1263 MAIN ST. RAH. 7-1511

Florist

FLOWERS
FOR ALL OCCASIONS
MARIE'S RAHWAY FLORIST SHOP
1735 ST. GEORGES AVE.
Oppposite Rahway Cemetery
PHONE RA. 7-0054

FLOWERS
FOR EVERY TYPE OF OCCASION
- CUT FLOWERS
- WEDDING BOUQUETS
- TABLE CENTERPIECES
- FUNERAL DESIGNS

For the party or bridge prize get one of our flower novelties.

Marie's Rahway Flower Shop
1735 ST GEORGES AVE.
Opposite Rahway Cemetery
PHONE RA. 7-0054

Dept. Store

GRIES BROS.
STORE OF QUALITY
Authorized Service—Camp Surgical and Maternity Supports
Gossard Foundation Garments
Complete Infant Dept.
1522 IRVING ST. RA. 7-0843

Fuel Oil

Fuel & Furnace Oil
RAH. 7-1263
All Deliveries Through Meter
Premier Oil & Gasoline Supply Co.
Nights, Sundays and Holidays Rahway 7-0424-R

QUALITY FUEL OILS
METER SERVICE
ALDEN FUEL OIL CO.
RAH. 7-2591

RALPH L. SMITH
FUEL OILS
Oil Burners - Service
Motor Oil and Greases
444 W. Grand Ave. RA. 7-2228

Gifts

EM-BEE
JEWELERS and GIFT SHOP
Watches - Diamonds - Clocks
Full Line of Gifts for All Occasions
85 E. Cherry St. Rah. 7-1564

Moving

M. G. CLENDENNY
Moving and Storage
Courteous Careful Experienced Employees
Modern Equipment—All Loads Insured
Phones Rah. 7-0923—7-1239-J
172 West Inman Avenue

Oil Burners

DO NOT NEGLECT YOUR OIL BURNER
Have It Inspected Regularly
Premier Oil & Gasoline Supply Co.
New Brunswick Avenue and Clarkson St. Rah. 7-1263

Used Clothing

WE WANT TO BUY MEN'S CLOTHING
Highest cash prices paid. Call in person or phone.
Applebaum The Tailor
1480 Main St. Rah. 7-0408-J

NOTICE
Your Ad In This Directory Will Be Read By Thousands of Folks You Want As Customers

FILL UP
DON'T WAIT
WHEN YOU RECEIVE YOUR - 1943 - 1944 FUEL OIL RATION — CALL US AT ONCE.
We want a full tank for everyone by October 1st.
Ralph L. Smith
444 W. GRAND AVE.
PHONE RA. 7-2228

Ads In This Directory Do Bring Results

SECOND SECTION

Use The Classified Ads

The Rahway Record

THE PAST IS GONE WE FACE TO-DAY

RAHWAY'S HOME NEWSPAPER FOR OVER A CENTURY

RAHWAY, N. J., THURSDAY, AUGUST 5, 1943

Telephone Rahway 7-0600

Our Boys in the Military Service

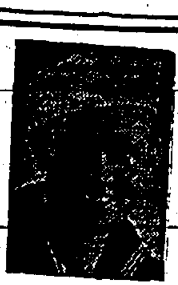

After a furlough of a week with his parents, Mr. and Mrs. Harry A. Roberts, 993 Main street, Tech. Sgt. Harold N. Bailey has returned to Camp Stewart, Ga., where he is stationed with the U. S. Army.

* * *

Pvt. James Ballinger, Camp Swift, Bastrop, Tex., who is in the chemistry division of Army Signal corps, has been visiting at the home of his parents, Mr. and Mrs. Charles Ballinger, 418 Stanley place.

* * *

Bernard W. Lerner, son of Mr. and Mrs. W. H. Ritzman, 400 Madison avenue, has been stationed at Camp Wood, in the Army Signal corps. His brother, Seymour C. Lerner, who is in the chemical warfare service, is stationed at Camp Sibert, Ala.

* * *

Lieut. Harold K. Van Schoick, has been enjoying a week's leave with his parents, Mr. and Mrs. Clinton Van Schoick, 1384 Bryant street. He is in command of a field artillery battalion, Camp Forrest, Tenn. His unit was recently commended by the general in command, in long range firing tactics. Lt. Van Schoick was recently presented with two medals for his excellency in hand grenade and rifle proficiency.

* * *

Theodore L. Rehak, son of Mr. and Mrs. Lawrence J. Rehak, 766 Jaques-avenue, has been promoted to sergeant, at the Infantry school, Fort Benning, Ga.

* * *

Philip D. Soppas, 1537 Irving street, is among the first soldiers to be assigned to the University of Illinois for the Army Specialized Training program.

* * *

Wm. J. Mulrennon, Jr., formerly of 1024 East Hazelwood avenue, has been sent to the Ordnance Replacement Training Center, Aberdeen Proving Grounds, Md.

* * *

Arthur W. Johnson, son of Mrs. L. B. Johnson, 256 State street, formerly of this city, has completed his training as machinists mate and is now ready to assist in the maintenance of one of America's Flying Fortresses.

* * *

Lawrence R. O'Donnell, son of Mr. and Mrs. Patrick O'Donnell, 1919 Allen street, has completed his training period at the U. S. Naval Air Technical Training Center, Navy Pier, Chicago, and is awaiting assignment to active duty.

* * *

Robert N. Noble, son of Mr. and Mrs. Joseph Noble, 942 Hamilton street, is now machinist's mate, third class, having completed the training course at Navy Pier, Chicago, and has been assigned to Radar school, Memphis, Tenn. His parents have just returned from a visit with him in Chicago.

* * *

Cpl. John Kosty, son of Mr. and Mrs. Charles Kosty, 1038 Main street, who has recently been transferred from Ft. Benning, Ga., to Fort Dix, has had a few days at home this week.

* * *

Patrolman Erwin J. Crahan, of the Rahway police force, formerly of 2117 Montgomery street, is now at the U. S. Naval Training school, Newport, R. I.

* * *

Fred Brauer, son of Mr. and Mrs. Fred Brauer, 479 Union street, is at home on furlough from the Great Lakes Training school, Chicago.

* * *

Frederick C. Clausnitzer, seaman second class, with a C. B. unit at Camp Peary, Williamsburg, Va., has been visiting his sister, Mrs. Stephen Cederle, 333 Morton avenue. His brother is a sergeant in the Army Air corps, Camp Crowder, Mo.

* * *

Chief Petty Officer J. Griffith Corson, stationed at Williamsburg, Va., has been home for a few days, at 350 Hamilton street.

* * *

Glenn H. Blood, Jr., son of Mr. and Mrs. G. H. Blood, 781 Pierpont street, is a petty officer, third class, radio, with the U. S. Navy in the South Pacific.

* * *

Jack Crowell, of the headquarters staff of an engineer unit, Fort Jackson, S. C., has been spending a few days with his parents, Mr. and Mrs. Charles B. Crowell, 87 East Emerson avenue.

* * *

Aviation Cadet Michael Gudor, U. S. Navy, returned Friday to Peru, Ind., after a visit with his parents, Mr. and Mrs. Michael Gudor, of Clark. He has had special training at Cornell, Colgate and Chapel Hill, N. C., and will soon be transferred to Pensacola, Fla.

* * *

Leland D. Martin, son of Mr. and Mrs. Harry L. Martin, 1357 Pierce street, who left Rahway, July 5, is now seaman, second class, with a C. B. unit at Camp Peary, Williamsburg, Va.

* * *

Second Lieut. Charles Barclay and Mrs. Barclay are visiting her parents, Mr. and Mrs. H. A. Ryan, 699 Hamilton street, and his mother, Mrs. Robina Barclay, 1336 Bryant street. He received his commission last week from the Officer Candidate school, at Fort Benning, Ga., upon his return to duty will go to Camp Croft, S. C.

* * *

Patsy Amorelli, seaman, second class, in the Naval Reserve, 661 Linden avenue, has been transferred to a Navy blimp squadron, after completing a three-months' course in the Naval Air station at Lakehurst.

* * *

Vincent D. Williams, Jr., 1394 Bryant street, is now enrolled, with 115 other cadets, in the preflight school at the Aviation Cadet Center at San Antonio, Tex. Here he will undergo a rigorous course designed to fit him for an air pilot.

* * *

Alex Hoodzow, 1763 Whittier street, well-known basketball player of the past season at the Y. M. C. A. and at Merck & Co., Inc., and Raymond Florian, 391 Madison avenue, who will enter the armed forces on August 21, were given a sendoff party at the V. F. W. hall on Saturday night by 50 of their fellow employes in the packaging and shipping department of Mercks. Max Odenthal, on behalf of the delegation from Mercks, and Julius Swierk, representing the veteran organization, presented each of them with a purse and a number of gifts. A social evening was enjoyed with refreshments. The committee in charge included: James McCloskey, chairman, George Hampson and William McEwen.

* * *

Pvt. Charles Shupper, 568 West Scott avenue, has arrived at the Coast Artillery Replacement Center, Camp McQuaide, Cal.

* * *

Lieut. Walter E. Williams, son of Mr. and Mrs. E. H. Williams, 336 East Scott avenue, is serving as executive officer of Co. C, 63rd Bn., 13th Training Regiment, Camp Fannin, Tex.

* * *

Capt. Burton H. Aszman, an instructor in the U. S. Air force, Craig field, Selma, Ala., was a midweek visitor with his parents, Mr. and Mrs. B. C. Aszman, 746 Harrison street. He made the trip by air, landing at the Newark airport.

* * *

Pvt. John F. Hoff, 1596 Main street, was one of the trainees arriving at the Coast Artillery Replacement Training Center, Camp McQuaide, Cal.

* * *

Frank M. Gagnon, son of Mr. and Mrs. Frank E. Gagnon, 103 East Emerson avenue, left Wednesday morning for New York City, to enter the U. S. Navy. He was a graduate of the Rahway High school last June, and one of the popular students in school.

* * *

Cpl. Joseph J. Sprovach, son of Mr. and Mrs. Martin Sprovach, 71 West Cherry street, returned Tuesday afternoon, to Sebring, Fla., after a 15-day furlough from the Army Air corps.

* * *

Don Newman, grandson of Mrs. John Newman, 927 Thorn street, writes his grandmother this week, of having taken part in the invasion of Sicily and three major battles in North Africa. An interesting letter from Don was carried in last week's issue of the Record. We wish to make a correction in the address given, it should read: Serial No. 32278874, Co. B, 261 Med. Batt., A. P. O. 758 c/o Postmaster, New York City. The former Rahway Cardinal Star is the first local boy we have heard taking part in the invasion of Sicily.

—V—

A newly developed instrument about the size of a milk bottle, prevents a gunner from ever shooting into the tail or wing of his own plane. The device either shuts off the bursts of bullets as they come within a specified distance, or diverts the aim from the endangered parts of the plane.

—V—

Get in the scrap with your scrap.

That Little Boy of Mine

Just like a weed, he seemed to grow
That little boy of mine;
His little tricks and little white lie
I'll cherish 'til the day I die.

No matter what his life may be,
Or if he's five feet nine,
To me, I know He'll always be
That little boy of mine.

But now that little boy of mine
Is far across the sea;
I pray to God to keep him safe
And send him back to me.

—P. Haraden.

Famous Symphony Now Under New Auspices

NBC Symphony Orchestra pictured in the large studio especially constructed for its use, its three famous conductors and Alfred P. Sloan Jr., Chairman of General Motors.

"General Motors is happy to sponsor the NBC Symphony Orchestra," Chairman Alfred P. Sloan Jr. said in disclosing that the corporation had signed an agreement to present this orchestra each week for the next year. "The American people have a growing appreciation of fine music, and there is more reason now than ever before to make it available to them in their homes. In the emergency of war, with its pressing demands upon everyone, it is important that we retain insofar as possible those educational and cultural activities which have so enriched Americans in all walks of life.

"The assignments General Motors has been given for the production of war materials for the armed forces of the United Nations have interrupted its normal contacts with its many friends and peacetime customers. General Motors is sponsoring the symphony as a means of assuring its customers, whom it cannot now serve directly, that General Motors is serving them in a larger way through its wartime production — to speed the victory which will bring a resumption of our normal associations."

Since its formation six years ago, the NBC Symphony has been a public service feature of the network and has earned, in its short span of existence, the status of one of the world's greatest symphonic organizations. It has been under the leadership of Arturo Toscanini, for whom the orchestra was assembled upon his return from semi-retirement in 1937; Leopold Stokowski, Frank Black and a long list of other eminent conductors. The series, under General Motors sponsorship, will continue on the present 5:00 to 6:00 p.m. (EWT) Sunday hour schedule.

Naturalization Papers Granted

At a session of the Naturalization court in Elizabeth on Thursday last, presided over by Judge Edward A. McGrath, 100 applicants were granted citizenship papers. Among these were six from Rahway and one from Clark Township.

Those from Rahway were: Ingrid Johnson Howland, 1288 Maple terrace; Maryjanna Josefa Wietrzykowska, 337 East Scott avenue; Ethel Santospirito, 466 West Scott avenue; Sohfi Hripcsak, 206 Linden avenue; Anna Bondar, 1610 Coach street and Alice Rosa Turncotte, 1529 Irving street. From Clark Township, Pauline Clos, 13 Hart street.

—V—

Notify The Record of your club's activities. Write or phone Rahway 7-0600.

Doyle Writes From the Pacific

The following letter has arrived from Pfc. J. Doyle, Hdq. 305th C. A., A. S. N., 32155920, A. P. O. 954, c/o P. M., San Francisco, Cal., who speaks cautiously of conditions as he finds them in the Pacific Isles:

Editor Rahway Record:

No doubt, this will come as a surprise to you, but I've intended to write a few lines ever since I received your fine paper. There's nothing that's enjoyed more by a fellow in the service than a home town paper, or a letter from home.

It made me feel very good to see the Rahway Record over here. Although it is late in arriving, it is, nevertheless, always welcome.

I've spent 12 months here, in this so-called "Paradise of the Pacific," and still like it, pretty well. Of course, I would not trade even a small part of New Jersey for the whole Pacific, but it has many points of interest and beauty. I have found the people and these customers very interesting.

I want to take this opportunity to say hello to all of my friends, and here's hoping they are all o. k.

Pvt. J. Doyle.

—V—

SUFFERS INJURY

Peter A. Sensenig, secretary of the Rahway Victory Garden committee, is recovering from an injury received while working in his back yard Victory garden. Mr. Sensenig was splitting a piece of wood with a hatchet to make stakes for tomato plants, when the hatchet handle slipped out of his hand and the blade hit his right foot, breaking the center metatarsal bone. The bone is knitting which permits Mr. Sensenig to still attend to business.

Amputation May Be Necessary

Raymond McCracken, Victim of Jap Bullet, May Lose Left Leg

Raymond McCracken, who visited friends and relatives in Rahway last June, on a leave of absence from the Bushnell General hospital at Brigham City, Utah, may have to undergo an operation, because of the condition of the wound that has disabled him.

While in the service of the U. S. Army on Kiska Island, he was wounded by a bullet from a Jap, and was sent to the Bushnell hospital on the main land, where the wound was slow in healing. He was given a furlough early in the summer and came to Rahway, but his left leg that was wounded was giving him some discomfort then. Since returning to the hospital the condition of his limb has grown worse, and he now reports that it may have to be amputated.

He speaks appreciatively, however, of the sacrifice, and says, "If I have to lose it, I feel I have done my country a great service."

While here last June he had with him a number of trophies he had secured while on Kiska Island. One was a Jap machine gun bullet that had been fired at him and the other was a Jap helmet.

His wife and only son are now living in Hertford, N. C.

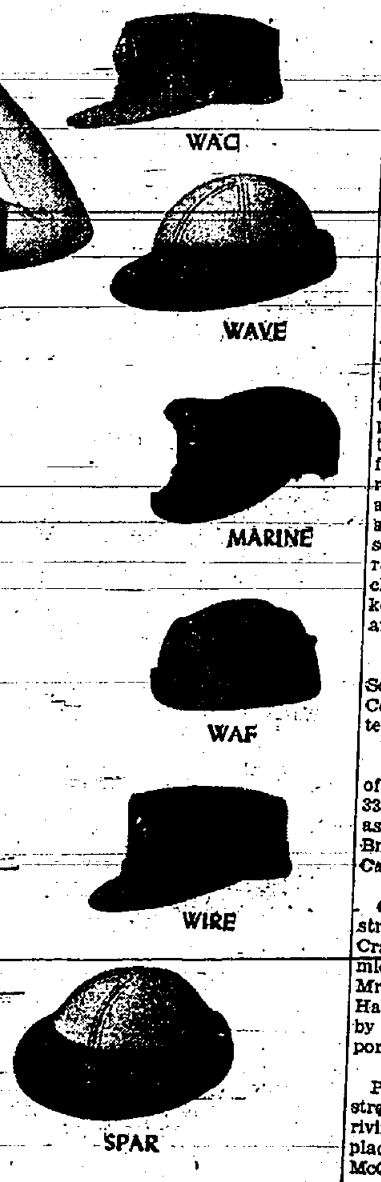

Rahway Shaded by Linden; Plainfield Still Leading County League

Games In Junior, Midget Leagues

Cards Win Two, Gremlins One: Giants, Eagles And Falcons One

Three games were played by the Junior league of the Rahway Recreation Softball Commission the past week and three by the Midget league. On Friday the Cards had a little edge on the Gremlins, winning by a 6 to 4 count. Clark was the hurler for the Cards and Ward for the Gremlins.

The score:

Cards	R.	H.	E.
Hatcher, rf	0	0	0
Parks, c	2	0	0
Smith, 1b	0	0	0
Clark, p	2	0	0
Park, lf	0	1	0
Kirby, 3b	2	1	0
Donlan, ss	0	1	0
Davis, 2b	0	0	0
Croft, cf	0	0	0
Totals	6	3	1

Gremlins	R.	H.	E.
Flanagan, ss	0	0	[illegible]
Applegate, c	0	1	0
Sharick, cf	3	1	0
Link, 3b	0	0	0
Bacek, lf	1	0	0
Ward, p	0	0	0
Scheuer, 1b	0	0	2
Connors, 2b	0	0	0
Clarricco, rf	0	0	0
Totals	4	2	3

Cards	[illegible]—6
Gremlins	020 020 0—4

Last Thursday the Gremlins put forth their best efforts and won over the Comets, 6 to 2. Bacek did the pitching for the Gremlins and Miele for the Comets. Miele allowed only four hits, while Bacek, the winning pitcher, yielded seven.

The score:

Gremlins	R.	H.	E.
Flanagan, ss	[illegible]	0	0
Applegate, c	2	2	0
Sharick, cf	[illegible]	1	0
Link, 3b	[illegible]	[illegible]	1
[illegible]	[illegible]	[illegible]	[illegible]
Ward, lf	0	0	0
Scheuer, 1b	0	0	0
Marchitto, 2b	0	0	1
Eaton, rf	0	0	0
Totals	6	4	1

Comets	R.	H.	E.
Pepe, c	0	1	0
Homenuk, ss	0	1	0
Miele, p	0	0	0
Jordan, 2b	0	1	1
Scheitlin, lf	1	1	0
Fitzgerald, 2b	1	0	0
Patterson, cf	0	1	0
Bacek, 3b	0	1	0
Ernst, rf	0	1	0
Totals	2	7	1

The Comets took on the Cards on Monday evening, in a tight game that was finally taken by the Cards, 9 to 7. Parks handled the apple for the Comets and Homenuk for the Comets.

The score:

Cards	R.	H.	E.
Hatcher, rf	[illegible]	0	0
Smith, c	2	[illegible]	0
Johnson, 1b	3	2	0
Parks, p	1	1	0
Kirby, lf	0	2	0
H. Davis, 3b	[illegible]	0	1
Clark, 2b	0	0	1
Parker, cf	0	0	1
Rizzutto, ss	[illegible]	0	1
Total	9	6	4

Comets	R.	H.	E.
Pepe, c	0	[illegible]	0
Fitzgerald, ss	1	1	0
Homenuk, p	1	0	1
Jordan, 1b	1	1	0
Ernst, rf	[illegible]	1	0
Pattison, 3b	[illegible]	2	0
Miele, 2b	2	1	0
Scheitlin, lf	0	0	0
Scose, lf	0	2	0
Totals	7	9	1

Comets	000 016 0—7
Cards	324 000 0—9

In the three Midget league games last Thursday the Giants and the Falcons came to grips, the Giants making the winning score in the fifth inning, 4 to 3. Jordan did the pitching for the Giants, and Rotter for the Falcons.

The score:

Giants	R.	H.	E.
Parks, cf	0	0	0
Smith, c	[illegible]	0	0
Parks, 1b	[illegible]	0	0
Jordan, p	0	1	1
Kirby, lf	0	1	0
Duncan, 3b	0	0	0
Davis, ss	0	0	0
Parker, 2b	0	0	0
Hatcher, rf	1	1	0
Clark, rf	[illegible]	0	0
Totals	4	3	1

Falcons	R.	H.	E.
Valenti, cf	[illegible]	0	0
Laubach, 1b	0	0	0
Gribes, 3b	1	0	0
Rotter, p	0	0	1
Schaeffer, ss	0	0	1
Keller, 3b	0	0	0
Weltry, c	1	0	0
Velmann, lf	0	1	0
Higgins, rf	0	1	0
Totals	3	1	2

Falcons	[illegible]—3
Giants	002 020 0—4

Much excitement attended the game on Friday between the Red Wings and the Eagles, the latter team seeming to have the best hitters, winning by an 8 to 6 score. Perrine hurled for the Eagles and Taylor for the Red Wings.

The score:

RED WINGS	R.	H.	E.
Milman, c	0	0	0
Durant, 3b	[illegible]	0	0
Castor, cf	[illegible]	0	0
Taylor, p	[illegible]	[illegible]	0
Moran, ss	1	0	0
McIntosh, lf	0	0	0
Colman, 1b	1	0	1
Stahal, 2b	[illegible]	0	0
Van Duzen, rf	0	1	0
Totals	6	2	1

Eagles	R.	H.	E.
Myers, c	1	0	0
Smith, 2b	1	0	0
L. Nadler, 3b	3	1	0
Ruddy, 1b	1	1	0
Perrine, p	1	0	0
R. Nadler, lf	1	0	0
Truppa, rf	0	0	0
Kopic, ss	0	0	1
Leckner, cf	0	0	0
Totals	8	2	1

Red Wings	600 000—6
Eagles	200 100—8

The Eagles lost to the Falcons, 7 to 3, on Wednesday evening of last week, Rutter yielding but two hits for the losers, while L. Nadler provided seven for the winners.

The score:

Eagles	R.	H.	E.
Myers, c	0	0	0
Smith, cf	0	0	0
Perrine, 3b	0	0	1
Ruddy, 1b	0	0	0
L. Nadler, p	2	0	1
Truppa, rf	0	1	0
R. Nadler, lf	1	0	0
Palamar, sf	0	0	0
Kopik, 2b	0	0	0
Totals	3	2	2

Falcons	R.	H.	E.
Valenti, rf	3	0	0
Laubach, 1b	1	1	0
Grimes, 2b	2	2	0
Rutter, p	1	0	0
Schaefer, ss	0	2	0
Keller, 3b	0	0	0
Vellmann, cf	0	1	0
Weltry, c	1	1	0
Sanok, lf	1	1	0
Hatton, rf	0	0	1
Totals	7	7	1

Eagles	000 201 0—3
Falcons	300 400 0—7

Tennis Title for Rahway Settled

Cephas Monnett and Myron Krochak, defeated Ray Kuneyl and Henry Hesse for the doubles tennis title of Rahway Wednesday, by the scores of 4-6, 6-4, 3-6, 6-0, 8-6.

The five set match, which was played at the Union County park in Rahway, took more than two and a half hours to complete and was one of the closest matches in Rahway tournament play.

—V—

Sit-Up and Chinning Champs

The Army Air Force Training Command school at Yale boasts of two new sport champions, at least they present something new since the days of the records of boys sleeping in treetops.

Duane L. Zemper, an aviation cadet, of Flint, Mich., did 1,250 consecutive sit-ups in the Yale gymnasium, breaking the previous record of 1,124, while James W. Nugent, also an aviation cadet, of Denver City, Tex., chinned himself 40 times, shattering an old record of 26 times.

These physical test records are part of a program of physical conditioning, designed to make the cadets steel tough and ready for any overseas assignment at advance United Nations airdromes.

—V—

Swimming Meet At Rahway Pool

Entry blanks are available for the Seventeenth Annual Union County Swimming meet, to be held in the Rahway swimming pool on Saturday, August 14, at 2 p. m.

This meet is sanctioned by the A. A. U. and is open to residents and organizations of Union county.

Matches in free style, back stroke, breast stroke, relays and diving for midgets, juniors, senior men, women and girls will be on the program.

Entries close at noon, August 12, with William K. Amo, acting superintendent of recreation, at the Administration building, in Warinanco park. No post entries will be allowed.

—V—

Explosives, plastics, solvents, food preservatives, insecticides, "soapless soaps," dyes, sulfa drugs and innumerable other products vital to the war effort are produced by a single company from coal.

Rahway Team Still At Top

Union Legion Defeated as Recreations Win 7th Straight

Still at the top of the list, Rahway, taking its seventh straight win, again set the Union Cardinals of the Intra-County Baseball league back, with a 3-to-1 count Sunday, at Union County park, with Truppa on the mound and the North End Liberators blanking the Union Legion, 1 to 0, at Warinanco park.

It was a brilliant piece of hurling that was exhibited by Truppa, who cut the Cardinals down to only four hits. The victory placed the Recreations two and a half games ahead of the danger line.

Two of the Cardinals' hits came in the second inning, by Wickham and Burkhardt, when the sole run was made. The tie was broken by Rahway in the fourth, when Brady drove in the winning tally.

In a pitching duel between Buob for the Union Legion and Groben for the North Enders, the Liberators were victorious when Tom Luby, after being walked, took second, and on an overthrow to third on a passed ball, scored on Joe Petuskey's single.

In the ninth Groben got out of a tight box. With one away, Groben walked Teuscher, and went to third on Rubino's single. But he fanned Yates and Pospisil was out on a pop-up.

The scores:

Cardinals	R.	H.	E.
Young, c	0	0	0
Sommer, 1b	1	0	0
Wickham, lf	0	1	0
Tierney, cf	0	1	0
Burkhardt, p	0	1	1
Jesperson, ss	0	0	2
Pisogno, rf	0	0	0
Goss, 2b	0	1	0
Cadivano, 3b	0	0	0
Allen, [illegible]	[illegible]	[illegible]	[illegible]
x-Lang	0	0	0
Totals	1	4	[illegible]

Rahway Rec.	R.	H.	E.
Benner, 3b	1	2	0
Hollingshead, ss	0	0	[illegible]
Kelly, cf	0	2	0
Brady, c	1	1	0
White, 2b	1	1	0
Duffy, lf	0	1	0
Oldfield, rf	0	1	0
Charniga, 1b	0	0	0
Truppa, p	0	0	0
Totals	3	8	1

x—Batted for Cadivano in 9th.

Rahway	100 110 000—3
Cardinals	010 000 000—1

Sacrifice—Wickham. Bases on balls—off Truppa, 3; off Burkhardt, 3. Struck out—by Truppa, 6; by Burkhardt, 6. Umpire—Button.

Union Legion	R.	H.	E.
Sackman, ss	0	2	0
Wetzel, 2b	0	0	0
Theobald, lf	0	2	0
Teuscher, 3b	0	2	0
Rubino, cf	0	1	0
Yates, lf	0	0	1
Pospisil, 3b	0	0	1
Munford, c	0	0	2
Buob, p	0	0	0
Totals	0	7	4

N. E. Liberators	R.	H.	E.
Cortese, ss	0	2	0
Luby, rf	1	1	0
Nolan, 3b	0	0	0
Petuskey, 1b	0	1	0
Groben, p	0	0	0
Mahoney, c	0	0	0
Blaze, lf	0	2	0
Crown, 2b	0	0	1
Guthlein, cf	0	0	0
Totals	1	6	1

Union Legion	000 000 000—0
N. E. Liberators	000 001 00x—1

Bases on balls—off Groben, 2; off Buob, 3. Struck out—by Groben, 8; by Buob, 6.

Standing of the Teams

	W.	L.	Pct.
Rahway Rec.	9	2	.818
Union Legion	7	5	.583
N. E. Liberators	6	6	.500
Union Cardinals	5	6	.455

Hagg Lags In Cleveland Mile Race

It appears very much as if Gunder Hagg would need a pacing machine, such as Lawson Robertson says might enable Hagg to run a mile in four minutes, if he expects to do it while in the United States. On Saturday, in Cleveland, the nation waited with bated breath for Gunder to at least lower his record, if not to hit a 4-minute mile stride. But this he failed to do, dropping back a tenth of a second less than his record, making the mile in 4:05.4. Bill Hulse was second in the race, five yards behind Hagg, in 4:06, with Gilbert Dodds third, a yard behind Hulse.

Hagg, who expects to leave the United States for his home in Sweden, August 24, will make his next appearance in a cross country run at Cincinnati, Saturday, and run his final race at Triborough stadium, in New York City, on Wednesday, August 11, according to Daniel J. Ferris, secretary of the A. A. U.

—V—

Fishing Good in County Park Lakes

Although "fishing for fun" has been the ruling motive for visits to well-stocked Union County Park lakes and streams in the past, the possibilities of "fishing for food" are not to be overlooked these days, according to W. R. Tracy, engineer and secretary of the Park commission.

With bass and pickerel season well under way, the park system's "serve yourself fish markets" have lots of "steady customers," Mr. Tracy reports.

One of the best catches recently was a 22¾ inch pickerel, which William W. Friberger, grandson of Township Clerk W. W. Friberger, of Union, caught last Monday at Lake Surprise in the Watchung reservation.

A "windfall" for local fishermen occurred recently when Andy Shraw, Union County fish and game warden, placed 2,000 fish weighing up to 2 pounds, in Echo Lake and Lake Surprise. These had been netted in a reservoir. Shraw also distributed 8,000 bass fingerlings in the park lakes.

There are no special regulations governing fishing in Union County parks as long as a state fishing license is obtained by those required by law to have one. Fishing is permitted both from the bank as well as from rowboats that may be rented on several park lakes.

—V—

Repentance without amendment, is like continually pumping without mending the leak.—Dilwyn.

Swimming Meet Next Saturday

Open to Amateurs - At Union County Park for County Contestants

Adept swimmers, of Union County, will band together in an effort to show their swimming might on Saturday, August 14, in the Seventh Annual Union County Swimming meet in Union County park's swimming pool, St. George avenue, starting at 2 p. m. The meet is sanctioned by the A. A. U. and sponsored by The Union County park commission. Residents and organizations of Union county are eligible to compete.

Events include: Senior men's 100-yard free style, 100-yard back stroke, 100-yard breast stroke, 200-yard free style relay, and diving events; women's 50-yard free style, 75-yard free style and diving events; junior boy's 50-yard free style, 50-yard back stroke, 50-yard breast stroke, 100-yard free style relay and diving events; girl's 25-yard free style, 50-yard free style and diving events; midget boy's 25-yard free style, and diving events; midget boy's 25-yard free style, 50-yard free style, and midget girl's 25-yard free style. The diving events include, a front jack knife dive, swan dive, back dive, and two optional dives.

The meet is open to amateurs only. Entrance forms and a 25c admission fee must be in the office of William K. Amo, acting superintendent of recreation, The Union County Park commission, Administration building, Warinanco Park, Elizabeth, before noon, on August 12. There will be no post entries.

—V—

Wildcats Trim The Aces, 4 to 2

On Friday the Wildcats and the Aces of the Recreation Softball league, class B, played an exciting game with a close score, the Wildcats trimming the Aces, 4 to 2. J. Remitsky was on the mound for the Wildcats, and B. Gritschke topped it for the Aces.

The score:

Wildcats	R.	H.	E.
Shell, 2b	[illegible]	1	0
Thompson, cf	1	0	0
Walburn, 3b	1	2	1
Remetsky, p	1	1	0
Giordano, rf	0	0	0
Morris, c	0	1	0
Williams, lf	0	1	0
Chintos, ss	0	2	0
Newman, 1b	0	0	1
Totten, sf	0	1	1
Totals	4	9	3

Aces	R.	H.	E.
Heisch, rf	0	0	0
Servedio, cf	0	0	0
Salage, 2b	0	0	0
Detrich, sf	1	0	0
Gritschkie, p	1	0	0
D. Gritschkie, 3b	0	0	0
Meyers, c	0	1	0
Keller, lf	0	0	0
Oldfield, ss	0	0	0
Totals	2	3	[illegible]

Aces	000 020 0—2
Wildcats	400 000 0—4

Two base hits, Bill Chontos, Mike Totin, J. Remetsky.

Savage Honored By Home Folks

The Newark Bears will conclude their long homestay with a weekend series against the Rochester Red Wings, the red hot club of the league, which has moved from last place up to fourth.

The series will include a "Ladies' Night" twilight game, Friday night, a Saturday afternoon contest and Sunday doubleheader. Following the Sunday twinbill, the Bears will be on the road until August 27, and will not play at home on the Sabbath until September 5.

Saturday afternoon will be one of the red letter days of the season, with West Orange honoring one of its leading citizens, a duel celebration in honor of Don Savage, the champions' shortstop. Governor Charles Edison has been invited to the game.

—V—

Henderson Wins Over Cunningham

In the third-round play, in the fifth annual Eastern veterans' tennis tournament, held at East Orange on Sunday, with one seeded player shoved aside and another wavering on the brink of elimination, W. Dickson Cunningham, Rahway, second No. 4, bowed to George D. Henderson, of Pittsburgh, 6-4, 6-4, and third-seeded Henry Gause, of Philadelphia, separated from Lt. Bryan Hamlin, of Syracuse, N. Y., by only one point.

Gause won the first set, 6-0, and Hamlin took the second, 6-2. When the score reached 40-15 in Hamlin's favor, in the twentieth game of the third set, with Hamlin leading, 10-9, the contestants decided to finish the match Friday, before the start of the quarter-finals.

In the second round of the doubles tournament, Bowman and Cunningham defeated 77-year-old Charles Robinson, East Orange, and C. B. Torwilliger, Newark, 6-2, 6-1.

—V—

Kay Dooley Wins Tennis Singles

The women's title was won by Miss Kay Dooley in the quarter finals played Sunday afternoon in the Union County singles, and four of the six seeded players in the men's singles tennis championship had played.

John Chandler of Fanwood ousted Henry Hesse, sixth seeded player, and Rahway champion. Moving in was Richard Cohen, Elizabeth, No. 1; Cephas Monett, Rahway, No. 3; Arnold LaForce, Hillside, No. 4, and Bill Lutz, Roselle, No. 5, while Paul Z. Anthony, of Linden, seeded second, and runner-up to Cohen last year, did not play. He was to meet Al. Halprin, of Elizabeth, in a second-round match yesterday.

Ray Keneyl, of Rahway, who, earlier in the day had eliminated Howard Oury, of Elizabeth, was finally dropped in the third set. The Negro took the rubber by a 6-4 set.

—V—

Blanks Westfield, 3 to 0, With Hillside Losing to North Ends

Elizabeth Forfeits Game to Garwood, When Players Cannot Be Found; Hillside in Second Place in County League; Three Teams Tied for Third

Elizabeth A. A. forfeited its game with Garwood on Sunday, Manager George Cushing being unable to round up enough players to keep the engagement. Rahway put up a good fight, but was shaded, 5 to 4, by Linden; Plainfield, at the head of the list, blanked Westfield, 3 to 0, and Hillside defeated the North Ends, 8 to 2, in the Union County Baseball league.

With 17 hits off Jones, Linden could only bunch them for 5 runs, four of these being secured in the second and third innings, after which Jones held Linden to such scattered hits that it was only in the seventh that the winning run could be made.

Koneski helped his cause with a homerun in the third, scoring the man ahead of him, and Charles Huber, for Rahway, scored two runs, also on a homer in the fifth. Wukovets pitched the first five innings for Linden and was given credit for the victory.

The score:

Rahway Legion	R.	H.	E.
Tully, 3b	1	2	2
Fitzgerald, lf	0	0	0
Huber, rf	1	1	0
Shupper, cf	0	0	0
Bassano, c	0	0	0
Thompson, ss	0	0	0
Hicks, 2b	0	1	1
Chaillet, 1b	1	2	1
Jones, p	1	0	1
Totals	4	6	5

Linden	R.	H.	E.
Nemsyck, c	1	3	0
Yori, lf	1	3	1
Koneski, ss-p	1	1	1
Stein, cf	0	0	0
Bouska, 2b	1	1	0
Wukovets, rf	1	2	0
Babulski, rf	0	3	1
Jolly, 3b	[illegible]	[illegible]	[illegible]
Schweitzer, 1b	0	1	0
Totals	5	17	4

Linden	022 000 1[illegible]—5

Home runs—Huber, Koneski. Stolen bases—Jones, Koneski. Bases on balls—off Jones, 2. Struck out—by Jones, 4; by Koneski, 4. Winning pitcher—Wukovets.

Santy has little difficulty in taking the Plainfield game from Westfield, yielding but four hits to the losers, who waited until the sixth inning for that.

Pape brought in Plainfield's first run with a single, and Snipke sent the second across the plate in the third, after Prezwozny had stolen second. Miranda continued the same tactics, and after stealing second and third went home on Minarck's infield hit.

The score:

Plainfield	R.	H.	E.
Miranda, 3b	1	1	0
Minarck, ss	0	2	2
Prezwozny, cf	1	1	0
Skripko, lf	0	1	0
Mauro, c	0	0	0
Coughlin, rf	1	0	0
Frippanera, 1b	0	1	0
Pope, 2b	0	1	1
Santy, p	0	0	0
Totals	3	7	3

Westfield	R.	H.	E.
Pecina, cf	0	1	1
Miller, 2b	0	1	0
Mack, lf	0	1	0
Hess, c	0	0	0
Gillespie, ss	0	0	0
Frederickson, 1b	0	0	0
Bull, rf	0	0	0
White, 3b	0	0	0
Short, p	0	2	0
Totals	0	4	1

Westfield	000 000 000—0
Plainfield	001 000 10x—3

Two base hits—Mack. Stolen bases—Prezwozny, Miranda, 3; Frederickson. Double plays—Frederickson and Short. Hit by pitched ball — Short (Frippanera). Bases on balls—off Santy, 4; off Short, 4. Struck out—by Santy, 5; by Short, 4. Umpire—Manteria.

Dade pitched another remarkable game for Hillside. After a one-hit game against Rahway a week ago, he hurled a no-hit game Sunday against the North Ends. Two errors and a stolen base in the sixth, furnished the only cloud to a perfect day. A three-run rally in the seventh by a triple, also added to the lustre of Dade's performance Sunday.

Hillside is two games behind Plainfield with three more games to play.

Hillside	R.	H.	E.
Peters, 1b	2	1	1
Govette, lf	1	1	0
Dade, p	1	2	0
Nahalka, ss	0	2	1
DiBuno, 3b	0	0	1
Jasinski, c	0	1	0
Berta, cf	1	0	0
Horvath, 2b	[illegible]	1	1
Sulkowski, rf	0	0	0
Berger, rf	2	0	0
Totals	8	8	4

North Ends	R.	H.	E.
Curran, cf-p	1	0	0
Brady, lf	1	0	0
Dolobach, 1b	0	0	0
Neighbor, rf	0	0	0
Gillespie, ss	0	0	2
Boetsch, 2b	0	0	1
Sampson, c	0	0	0
McDermott, p	0	0	0
Rost, 3b	0	0	2

Hillside	100 000 331—8
North Ends	000 002 000—2

Three base hits — Dade. Hit by pitched ball—Curran (Nahalka). Bases on balls—off Dade, 1; off McDermott, 2; off Curran, 3. Struck out—by Dade, 13; by McDermott, 4; by Curran, 2. Losing pitcher—McDermott. Umpire—McDermott.

Standing of the Teams

	W.	L.	Pct.
Plainfield	10	1	.909
Hillside	8	3	.725
Elizabeth A. A.	6	5	.545
Westfield	6	5	.545
Linden	6	5	.545
Garwood	4	7	.364
North Ends	3	8	.273
Rahway	1	10	.091

—V—

DRIVING FOR MARINES

Johnny Cebula, well-known auto racer, is a member of a motor transport unit of the U. S. Marine Corps.

Reforms Lead In First Playoff

Game With Regina Corp. Close as Season Nears a Close

The New Jersey Reformatory team won the first game of the Recreation Commission Softball league playoffs, when they defeated the Regina Corporation, 6 to 5, in a thriller at Union County park Monday night.

Lott was the winning hurler and Kelvin the losing pitcher, who yielded only four hits to six obtained by the losers from the Reforms.

The score:

Regina Corp.	R.	H.	E.
Fass, 1b	1	1	0
Moore, 3b	0	0	1
Huth, lf	1	0	0
White, ss	0	0	0
Kelvin, p	0	1	1
Randolph, sf	0	1	2
Wilson, 2b	2	2	0
Rogers, cf	1	0	0
Burns, cf	0	0	0
Gerard, rf	0	1	0
Dodge, c	0	0	0
Totals	5	6	3

N. J. R.	R.	H.	E.
De Keyser, c	0	2	0
Pyatt, sf	1	0	0
Jones, rf	0	1	0
Lott, p	0	0	0
Whetstone, 3b	0	0	0
Walker, cf	1	0	0
Proscia, 2b	1	0	0
Grayson, 1b	1	0	0
Pico, ss	1	0	0
Brewer, lf	1	0	0
Totals	6	4	0

Regina Corp.	100 0[illegible] 0—5
N. J. R.	100 500 x—6

Home run, Wilson; two base hits, Gerard, White, Pico; struck out, by Lott 0, by Kelvin 1; bases on balls, by Lott 4, by Kelvin 5; umpires, Walter Clos, Jr., P. Wukovetz; scorer, Ray Hoagland.

On Friday the N. J. Reformatory team will play the winner of the Fulton-National Pneumatic game played last night, and on Monday the Regina Corporation will play the loser of the Wednesday night's game.

Standing of the Teams

N. J. Reformatory	1	0	1.000
Fulton Club	0	0	.000
Natl Pneumatic	0	0	.000
Regina Corp.	0	1	.000

—V—

Locate lost pets through Record want ads.

Domino and Washer Contests, Lollypop Hunts on Playgrounds

Washer and domino tournaments prevailed at most of the school playgrounds the past week, with a swing club organized at the Grover Cleveland school and a bathing suit contest also staged there. Lollypop hunts for the smaller children were arranged at most of the schools. At the Lincoln a scavenger hunt was introduced, and a dancing club was organized at the Roosevelt. The Columbian boys and girls enjoyed another shower this week.

At all the schools a doll contest was held on Friday, a description being found on another page.

The events at the different playgrounds follow:

Grover Cleveland

The past week offered many invigorating activities to the group.

Monday afternoon a washer tournament was held. Robert Nichols came in first, and Francis Caulfield the runner-up.

Thursday afternoon a sewing club was formed. Meetings are to be held every Tuesday afternoon. Sara Roth, Doris Thompson, Merle Roarke, Grace Moschberger, Eleanor Hardenburg, Dorothy Faser, Arline Faser, Carole Thompson, Irene Kaston, Betty Lance and June and Janice Nichols have signed up as members.

In the domino tournament, Doris Thompson came in first with Nicholas Partenope the runner-up.

Wednesday afternoon, while the younger group were delightfully enjoying the coolness of the water hose, which the Rahway Fire department kindly supplied, the older group became very much engrossed in a Ghost game contest. Rosemarie Bruestle won first place, Robert Nichols second and Nicholas Partenope third.

A bathing suit contest was a feature of the program Thursday afternoon. For the nicest suit, Jacqueline Kanski was first and Sheila Connelly second. For the best looking girls, June Moore, first, and Noreen Bendy, second.

Lincoln

The domino and washer contests were the main events last week at the Lincoln School playground. Both of these contests were attended with much enthusiasm. Sixteen boys and girls participated in the washer contest, with Harry Applegate placing first and Ed Cook second. In the domino contest, Richard Moulton came out victorious, defeating Gail Cooper in the finals.

In the lollypop event, for the younger boys and girls of the playground, Bobby Brock came in first, with Jackie Foulks and Freddy Durand second and third.

An amateur contest was held Wednesday afternoon. Bob Recker came in first with Harry Applegate and Alan Rand close behind.

Tuesday morning a scavenger hunt was held for the boys and girls. The participants had a list of ten articles which were to be found on the playground. Patty O'Malley and Edith Marsh came in first, with Tom Link and Ed Graney, second, and Ed Connors and Ed Flanagan, third.

Wood work was resumed last week, while crepe paper work continued as usual.

Roosevelt

A domino tournament was the main event at the Roosevelt playground for this week. This tournament, which aroused much interest, was won by Joan Dube; second, Jean O'Connor; third, Marion Fawcett.

A dancing club has been organized in which the children will learn folk dancing and tap dancing. Music for the dancing was supplied by Winifred Bryan and Barbara Bair, who are members of the club. Other members are Jean O'Connor, Joan Dube, Mary Cahill, Peggy McCartney, Marion Risley, Joan Schwindinger, Barbara Geiling, Etta Cipoletti, and Betty Duff. At this week's meetings the club learned an English and an Irish dance.

Besides dancing, the children at the Roosevelt playground are interested in singing. So on Wednesday a community sing was held in connection with an amateur hour. The children sang many patriotic as well as popular songs. The amateur contest was won by seven-year-old Regina Tully, who sang "Coming in on a Wing and a Prayer"; Jean O'Connor was second; Harriet Katzman, third; and Pearl Rotter, fourth. The judges of the contest were Dr. Samuel Katzman and Mrs. Mandel.

A throwing contest, for distance and accuracy, was held on Thursday. Winners for the senior boys were: For distance, Tyler Clark, Roger Powers and James Carlin; for accuracy, Tyler Clark, James Gordon and James Carlin. Winners for the junior boys were: For distance, Richard Warga, Tommy Baxter, and Robert Carlin; for accuracy, Buddy Bair, Robert McCartney, and Richard Warga. Stuart Anness and Morgan Mackie gave a boxing exhibition.

On Friday a lollypop hunt was arranged. Winners in the hunt were: Cecilia Duff, Robert McBride, and Robert Carlin. A race for lollypops was also held, in which Betty Duff and Robert McBride were winners.

Handicraft and story telling occupied the rest of the time at the playground. The supervisors are George Ruddy and Miss Virginia Zirwes.

Columbian

The winners in a domino contest were: First, Ruth Nyimicz; second, John Holder; and third, Rose Marie Shannon. The other contestants were: Dorothy Shannon, Anna Shannon, Florence Markell, Eleanor Buoni, Betty Greene, Antoinette Bentivenga, Alex Kosty, Arthur Markell, George Lewis, Doris Frazer, and Bob Fedak.

A special domino contest was held for the senior boys. The winners were: First, Tom Parks; second, Paul Rizzuto; and third, Norman Lanouette. George Crowell, Robert Schlatter, Courtney Clark, Simmia Calland, and John Calland were the other contestants.

The children enjoyed the shower on Williams street again last week. Those who went under the shower, were Florence Markell, Anna Shannon, Robert Gates, Junior Greene, Bob Fedak, Rose Marie Shannon, Claudette Greene, Janet Markell, Raymond Gates and Nancy Bentivenga.

Those who participated in the lollypop hunt were: Alex Kosty, Joe Kosty, Rose Marie Shannon, Sam Kosty, Dorothy Shannon, Florence Gribble, Marion Knapp, Marjorie Peel, Joe Shannon, Bob Fedak, Jack Peel, Helen Lengyel, Richard Hommoney, Olga Lengyel, Eleanor Buoni, Elizabeth Mesko, Beverly Ann Fall, Janet Markell, Antoinette Bentivenga, Charles Bentivenga, Nancy Bentivenga, Antoinette Bentivenga, Anna Shannon, Nancy Herman, Moreen Redinger, Raymond Gribble, Helen King, Frank Redinger, Murton Seaman, George Crowell, Gail Hooton, Tom Girvan, Virginia Ginter, Jerry Ginter, Charles Mazur and Patty Ann Temple.

City Yard

The past week, at the City Yard playground, the children spent their time at many interesting activities.

A washer tournament was held throughout the week. The winners were: First, Junior Lucas; second, Jimmy Davis, and third, Ronald Hatcher.

Another interesting event was the lollypop hunt held on Friday. Ernest Van Kline found the most lollypops.

War Stamps On Sale At All Theatres In Nation-wide Campaign

YOUR VICTORY GARDEN

By FRED D. OSMAN
Union County Agricultural Agent

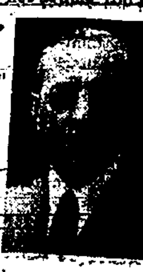

Blossom End Rot

One of the common troubles with tomatoes now being reported by First Year Victory gardeners is the blossom end rot. It should not arouse too much concern since it will not necessarily affect the whole crop but to know more about it may relieve the mental strain.

Symptoms — As the name of the disease implies, the injury is always at the blossom-end of the fruit. The first indication of any abnormality is a slight water-soaked area about the blossom-end. The lesion soon darkens and enlarges rapidly in a constantly widening circle until the fruit begins to ripen. The spot may be merely a speck or it may involve half or even more of the tomato depending on the time the fruit first begins to show symptoms of decay. As the lesion increases in size the flesh shrinks so that the affected blossom-end is flattened. The skin over the affected portion becomes black and leathery, unaccompanied by any soft-rot of the tomato unless secondary organisms gain an entrance.

It has been observed that the outward symptoms of the disease may at times be suppressed almost entirely, while the inner tissues near the blossom-end are wholly discolored and collapsed.

Cause — There has been much controversy in regard to the cause of blossom-end rot. Although lack of water is the principal contributing factor, it alone does not account for all the injury. If the amount of moisture is reduced gradually, and uniformly, the rot may not appear at all. On the other hand, a period of over-watering may result in much blossom-end-rot, if later the amount of water is lessened suddenly. Manure and other ammonium-carrying fertilizers increase the trouble. The regularity of the water supply, lime added to the soil, and well aerated and cool soil retard the trouble, while the opposite factors aid in increasing the rot. Forcing the plants with large amounts of fertilizer is undesirable. Increased amounts of phosphate have little or no effect, while additional potash increases the amount of blossom-end-rot materially.

Control — The enumeration of the causes contributing to the development of point-rot suggest certain measures that may be applied for its prevention. The young plants should be given enough room and grown slowly enough so that they become well hardened and stocky when ready to be transplanted. It is difficult to govern conditions in the field, but it should be remembered that fresh barnyard manure, acid-producing chemicals and abnormal quantities of fertilizers are to be avoided. On the other hand, humus, such as green cover-crops, or straw added to the soil, gives greater aeration, helps to retain the moisture, and keeps the temperature more uniform, and for these reasons should be used in growing tomatoes.

Spraying with Bordeaux mixture and tying the vines on stakes may sometimes give beneficial results, but experiments have shown that these practices cannot be relied upon on all occasions for the control of blossom-end-rot.

Sowing Fall Crops

The time has arrived for the final sowings in the garden. In the northern part of New Jersey these plantings should be completed promptly. In the central part of the state about August 15 would be the last date, while in the southern part a week or 10 days later than that will allow sufficient time for growth to maturity of a few crops.

Looseleaf lettuce, head lettuce, spinach; kale, endive (both curly and broadleaved) and winter radishes are the latest sown crops.

There are certain precautions worth observing when sowing seeds at this season of the year as the weather is hot and the soil is apt to be dry.

Most of the summer sowings will be made in places from which crops have been removed, that is, they will follow peas, early beans, spinach and so on. Such soil should be dug, and, since it is apt to be dry, pains must be taken to break it up well and reduce it to the fineness necessary for a seed bed.

There are several methods of treatment that may be recommended. If you are going to depend upon natural existing conditions without using some special means of protection, the best method to use is to sow the seeds a little deeper than spring sowing. If the soil is dry, then cover them with soil and tamp it down. Moisture is necessary for the germination of seeds and with this simple method it would be advisable to cover the planted row with straw, grass clippings or some other mulching material in order to hold what moisture is present and to encourage movement upward of the soil moisture.

A second method is to water the seeds in, either with plain water, or, preferably, with a starter solution made by putting a teacupful of Victory Garden fertilizer in 12 quarts of water. Open up the furrow or drill to the appropriate depth for the size of the seeds to be sown, sow the seeds, and then carefully water over the seeds with the starter solution using about a teacupful to a foot of drill. After this has soaked into the soil, draw in dry soil to fill the drill. If the soil is drawn in while water is still standing a crust will form on the surface on drying and seedlings will have a difficult time to emerge. Even with this method at this season, mulching material over the drill will assist the processes required for germination.

Watering the Garden

Watering the garden has not been mentioned very often in these articles because there have been fair amounts of rainfall and in such circumstances applying watering can usually is not necessary, except when transplanting. Tillage and mulching do much to conserve soil moisture.

Seldom will an inexperienced person do a good job of watering with the hose held in the hand because to do a really good job requires time. Sprinkling the soil is harmful in that it moistens only the upper layer of the soil. This moisture soon dries out but the feeding roots will grow toward the moisture and will be injured when the soil does dry. There is no harm in syringing the tops of plants late in the day when it is hot to wash off dust and refresh the plants. Even this must be done cautiously when the nights are cold as the moisture on the leaves may make conditions favorable for the development of mildew.

If you must water, soak the soil to a depth of six inches or so. A good way to do this is to place a board upon the soil and allow the delivery end of the hose to lie on this. Contact with the board spreads the water without spattering.

—V—

49 YEARS AGO

A detachment of U. S. Marines, led by Captain George F. Elliott, landed at Chemulpo, Korea, and marched to Seoul to guard the American Legation following an outbreak of hostilities between China and Japan.

—V—

Cooling warm foods before storing and covering most foods except those with thick skins will keep down the temperature of your icebox. Otherwise, their heat, flavor, and moisture escape to freeze on the cooling unit.

Romantic Twosome

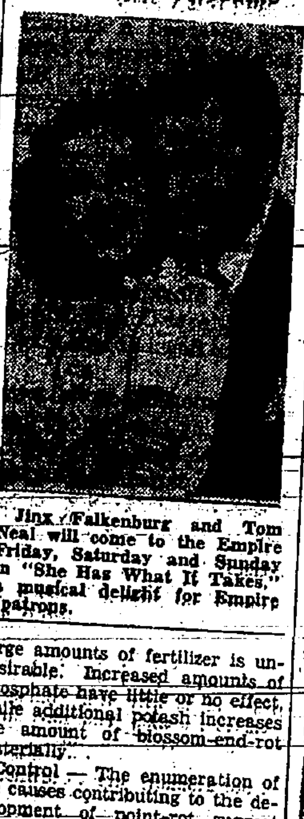

Jinx Falkenburg and Tom Neal will come to the Empire Friday, Saturday and Sunday in "She Has What It Takes," a musical delight for Empire patrons.

The Desert Fox

Eric von Stroheim and Anne Baxter in the roles of Marshall Rommell and the French maid in "Five Graves to Cairo" at the Rahway Theatre Sunday through Wednesday.

"Mr. Big" At Rahway

Girl-harrassed "Mr. Big" dances his way into the hearts of his audience in the current picture at Rahway Theatre, now through Saturday. Supported by Peggy Ryan and Gloria Jean.

At the Railroad Station—Be Careful!

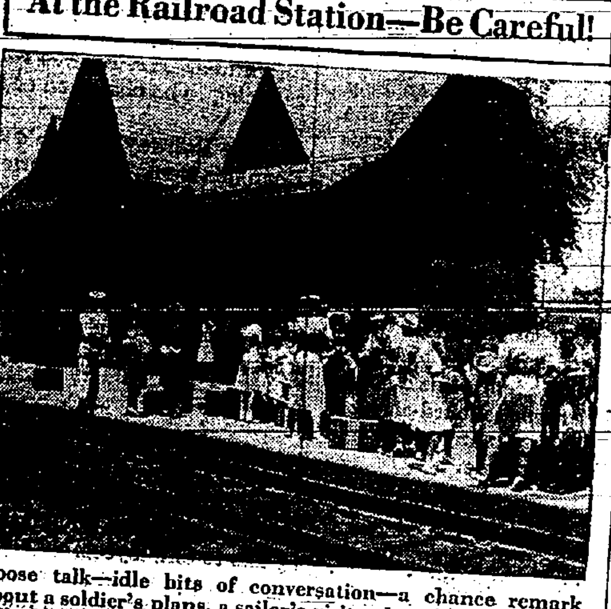

Loose talk—idle bits of conversation—a chance remark about a soldier's plans, a sailor's visit—these bits and pieces tell the enemy how to sink our ships—loose talk at the station may cost many lives. Be Careful.

"Mr. Big" At Rahway Today Thru Saturday

Universal's newest and most promising property is agile Donald O'Connor a jitterbug-aged juvenile who is very like Mickey Rooney in his more agile days. He has talent plus for dancing, but overacts in some cases enough to cause some criticism by the oldsters. In "Mr. Big" he plays the girl-harrassed ringleader of a bunch of stage struck hopefuls. Peggy Ryan is his chief pursuer and she too, will be a fine little actress when she calms down. Gloria Jean the child of the silver vocal chords does more than a bit to make "Mr. Big" a hit, especially with young sophisticates. The associate Hit picture is a Western, "Buckskin Frontier," starring Richard Dix, and a fine supporting cast.

—V—

Marshal Rommel As The Desert Fox

"Five Graves to Cairo" at the Rahway Theatre Sunday through Wednesday, is a story, filmed by Paramount, of the out-foxing of Desert Fox, Marshall Erwin Rommel, played by Eric Von Stroheim, and opposite him is Anne Baxter. Co-starring is Franchot Tone as Corporal Bramble of the British Tank Corps. Akim Tamiroff is the supporting star in the cast. Critics say Von Stroheim's Rommel is "Masterly." Action takes place on the hot African sands of this history-in-the-make picture. Companion picture is "Tahiti Honey," starring Simone Simon and Dennis O'Keefe.

—V—

If your icebox is overcrowded, you will find that certain fats, pickles, jelly, and hydrogenated vegetables will keep at room temperature. Heavy store wrappings, cardboard cartons, and tops of vegetables that are not going to be cooked can easily be left out of the icebox.

Transfers Of Real Estate

Mr. and Mrs. Eustanio Luccarelli to Mr. and Mrs. John Rasmussen, lots 3 and 4, block 825, map of Elsmere Park.

John M. S. Murray to Mr. and Mrs. Angelo Zullo, and others, property in the north side of Johnson street, 270.95 feet from Essex street.

Mr. and Mrs. William Reid Harding to Helen Charlotte Roberts, property in the Northeasterly side of Iva street, 103.92 feet from New Brunswick avenue.

Mr. and Mrs. Matthew J. Daly to Rose A. Heath, lots 262 and 263, in Russell avenue, map of Inman Heights.

City of Rahway to Park-Milton Apartments, Inc., lots 8 to 20, block 107, tax assessment map.

City of Rahway to Rose Krehar, lots 38 to 42, block 680, tax assessment map.

City of Rahway to Joseph Bast, lots 25 to 28, block 71, tax assessment map.

Rose Kuhar and Stephen, her husband to Mr. and Mrs. John Bilarczyk, lot 42, block 680, tax assessment map.

—V—

Many Rahway Record readers are prospects for what you have to sell. Why not sell them? An ad in The Record's classified section is inexpensive and productive.

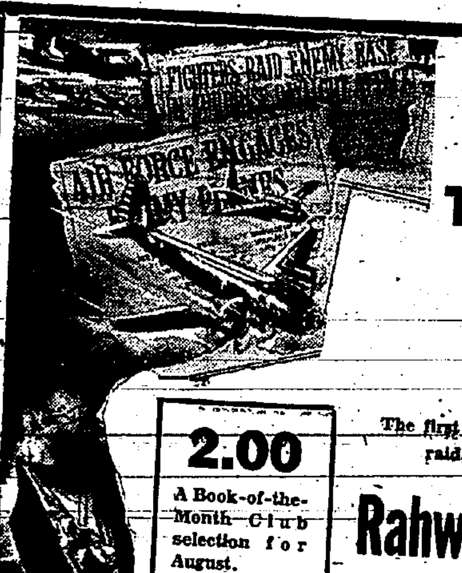

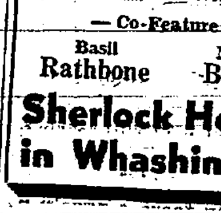

The Rahway Record
Established July 13, 1822
1470 Broad Street — Tel. Rah. 7-0600 — Rahway, New Jersey
Published Thursday afternoons by The Rahway Publishing Corporation. Entered at the post office at Rahway, New Jersey, as second class mail matter under the act of March 3, 1879.
Walter P. Marple........Publisher
G. C. Stearns........Editor
This newspaper was founded and is maintained upon the principle of a clear, concise and unbiased presentation of all the interesting news of the community, and upon the basis of a progressive editorial policy.
Member of New Jersey Press Association

Thursday, August 5, 1943

TOO MUCH DICTATORSHIP

What the general public in Rahway would like to see, would be the present Democratic majority of the Common Council handling the business affairs of this city in the same practical and commonsense way in which any good business is run.

The Council meeting is not a side show; it is not supposed to be a place of entertainment, even though many a vaudeville stunt has been staged at the City Hall in recent months. It is where 11 men, elected by the people of Rahway, and supposed to give of their time and effort to make a $29,000,000 business corporation pay real dividends in economic foresight and administration of the affairs of a city of about 19,000 people, who think well enough of this community to make their homes here permanently.

That there should have been any hesitancy last Wednesday night, in making the appointments of two men for positions that need to be filled immediately by the Common Council, as was witnessed at that meeting, is almost unbelievable, and can be construed only from one angle, and that of a group of Councilmen determined to run the affairs of this city from a purely partisan standpoint, no matter what the cost to the city.

If this had been the first time that anything of the kind had taken place it would have been different, but it wasn't. The only thing that was significant at the meeting last week, was that it saw a new man dictating the affairs of the Council. Heretofore it has been an out-of-town Councilman who cracked the whip and made the other members of the majority group jump into line, but this time President Edmund D. Jennings did the trick. His term expires at the end of this year, and the Republicans are planning on having a candidate to replace him.

There could not be found two men more capable of filling the two positions to which the appointments were being made than E. W. Revoir for Street Commissioner, and Kenneth Ritchie for City Engineer.

Surely no greater injustice could be done to the City of Rahway or to Kenneth Ritchie, who has served as Assistant Engineer for six years, and who is as well qualified as his predecessor to become City Engineer, than to prevent his appointment from being made.

Any attempt on the part of the Democratic majority of the Common Council to prevent the appointment of Mr. Revoir as Street Commissioner or of Mr. Ritchie as City Engineer, after the vote of last Wednesday night, would furnish but one more valid reason why there should be a change in the political complexion of the Council, in the interest of good and sensible government, at the next city election.

CREDIT DUE POPE PIUS XII

What does not seem to be taken into consideration, by either the heads of the Allied nations or the newspapers of the country, is the part that Pope Pius XII has played in the situation that now obtains in Italy, and especially in the ousting of Mussolini.

While it may be stated that the Pope has not been in sympathetic accord with the aspirations of Benito Mussolini, as premier of Italy, nor with his Fascist philosophy, it does seem that he was constrained to pronounce no objections, except where some of Mussolini's orders appeared to plainly encroach upon the authority of the Church of Rome, and, in these particulars, in almost every case, His Eminence came out victorious.

But, ever since Mussolini felt called upon to throw in with Hitler, gambling, of course, upon what he thought was the almost certainty that der Fuhrer would win and eventually rule the world, in which he desired some small place, Pope Pius has repeatedly and openly expressed his disapproval of the method of warfare that Premier Mussolini has been compelled to endorse in accord with Hitler.

That this strained relationship, between the head of the Roman Catholic church, whose influence, at least dominates the spiritual life of the people as a whole, in Italy, as well as in many of the nations over which Hitler's intolerance of the Catholic church predominates, and Premier Mussolini, has been recognized by the people of Italy, can hardly be questioned, with the result that, while there has had to be obedience, compliance and even fealty expressed outwardly by the people, within there has been a feeling of dissatisfaction and reluctance. All of this, we may well say, is due to the resistance to Mussolini that has consistently been manifested by the Pope, ever since Mussolini made his entry into Italy 21 years ago.

There is little question but that this same influence of the Pope has made an indelible impression upon King Victor Emmanuel, and along with the imprecations of Hitler, into whose hands Mussolini had been forced to place himself, that have been made by the United States and Great Britain, King Emmanuel was finally forced, as his plain duty as king of a great and historic nation, to dismiss Mussolini and establish the more conservative Marshal Pietro Badoglio as prime minister.

The fact that Mussolini, the creator of Fascism, has been removed and probably incarcerated in a prison for safe keeping; that the Fascist party has been dissolved; that every Fascist insignia has been removed throughout the nation; that 25 divisions of Italian soldiers have been ordered home, without consulting the pleasure of Hitler, and that "public gatherings in Northern Italy urge Premier Badoglio to grant permission for full expression of public opinion in development of a new national policy," reveals the fact that an internal revolution—which it is hoped will not be too bloody—is taking place in Italy, and time will show that the one who had more to do in bringing this about than any other individual, was His Eminence Pope Pius XII.

just between you and me

by ding

Continued From Page One

The marble arch of Hadrian is still well preserved, and one can look through this arch to the temple of Zeus, where only a dozen of more than 100 of the columns that supported that immense structure, now stand. Several of these pillars, however, are by themselves, and upon the tops of the Doric capitals they bore, hermits of centuries ago, called stylites, dwelt, though having space of not over four feet square to occupy. Here they lived for years, seeking mental uplift in self-abnegation, and furnished food by their friends, in baskets that could be drawn up by ropes.

Farther to the left and sloping down towards the city, were two other famous places for outdoor gatherings. The Pnyx, where political gatherings were held on a natural slope of the rocky incline; and the Areopagus, where the Apostle Paul addressed the Athenians, not hesitating to tell them they were "too religious," in worshipping so many gods. Here is where criminals were tried, and where, it is believed, Socrates received his sentence of death.

Below this, on a level with the city, in an immense open square, stands the Theseum, the best preserved of the ancient temples, built in honor of the goddess Theseus, with its massive Doric columns, around four sides of the immense well-preserved marble structure.

On the Acropolis one feels he is walking on holy ground, because of the fame that has been given to the magnificent marble structure located there. The famous frieze of this temple, also in bas-relief of marble, most of which has been carried away, identifies a Greek festival, with some of the deities of the nation, and is unequaled in its exquisite sculpture, with any other work of art in the world. A beautiful statue of the goddess of Athena, of gold and ivory, by Phidias, is said to have stood just inside the front entrance. Built in 438 B. C., by Hadrian, the Parthenon was blown up in 687 A. D., when the Turks used the temple as a storehouse for powder, and the powder was touched off by a shell from the Venetians, demolishing many of the pillars and an interior section of the temple.

In front of the Parthenon, was the Propylae, an exquisite reception chamber, that prepared the visitor for the appreciation of the imposing temple within. Back of the Parthenon was the Erechthium, the third massive building on the Acropolis, erected in honor of the Athenic god, Erechtheus, with a temple to Athena Nike, still well-preserved; and the famous porch of the Caryatides, with its six marble statues of beautifully carved Greek women, who had been sold into slavery, that supported the porch. Second only to the Parthenon, is this entrancing group of Grecian women.

One cannot view these ruins without a feeling of regret, that such structures, erected by master architects, could not have been preserved in their entirely and with their original beauty.

The palace of King Constantine, located on the public square, without even an iron fence enclosing it, was one of the interesting sights I viewed. The outside of the building was not pretensious, but within, I was told, when occupied by King Constantine, it was most luxurious. I was there in 1922, just after the first World war. King Constantine was then in Paris, the throne having been abdicated in favor of the king's son, George II, who, in turn, had been forced to flee for his life, but who is now waiting in Cairo for Allied victory to make his return possible.

The palace, when I saw it, was being used as a hospital for wounded soldiers, and being an immense building, would accommodate hundreds of patients. Back of the palace was a most beautiful garden. I spent several hours there, and was fascinated with what I thought was a fine orange grove, the trees, all as neatly trimmed as a hedge fence, and loaded with ripe fruit, very small in size. The ground was covered, and I wondered why they were not being used. I soon found out. Picking up one from the ground, I found a seat in a sequestered corner, and after removing the skin, I sank my teeth into the fruit, which came near setting them. I am sure, in all my life I never tasted grape fruit as bitter as that orange. I readily saw why they were not being gathered and used for food. Evidently the trees were there merely for ornament.

The people of Greece now await the return of their king, to occupy the palace on the main square of the capital city and tend its beautiful palace garden.

the scrapbook

History of Rahway From Record Files

Rahway 65 Years Ago

Little Johnny ran into the house the other day, while the mercury was hugging 95 degrees, with perspiration streaming from every pore, and shouted, "Mamma, Mamma, fix me, I'm leaking all over."

Tom Andelfinger, son of ex-Councilman Andelfinger, was buried from St. Mark's church, this city, on Saturday, August 3, 1878. Young Andelfinger was pursuing his studies preparatory to entering the priesthood at St. Vincent college, near Latrobe, Penna. He took an interest in athletic sports of all kinds, and on Wednesday, after engaging in a game of baseball and while greatly heated, went in bathing. The ill effects from this caused his death on Thursday night. A bright active fellow, he was in his deportment very much of a gentleman. Respected by all who knew him, he was, by those more intimately connected with him, much beloved.

Rahway 25 Years Ago

Mrs. Margaret Wilson, of Jackson avenue, while crossing the street and holding an umbrella in front of her, during a driving rainstorm, was hit by an automobile driven by William Unchester and died while on the way to the hospital.

The Hostess House at the Colonia hospital has been completed and held the formal opening this week.

King George of England, has awarded a military medal for bravery in action to a local boy, George J. Lutz, son of Mr. and Mrs. George Lutz of Hamilton street. His parents have received the medal and the letter that accompanied it. The son, "believing it to be safer at home than with me until this is over," had it forwarded to them.

Tax books returned by the local Board of Assessors to the County Board of Taxation, shows the property valuation to have increased more than a million dollars in 1917. Present valuation is $9,698,998.

First Rahway boy to die in France, Mariano D'Angelo, 19 Campbell street, was serving in Engineer Corps. Mayor Trembley ordered all flags in city to be flown at half mast, upon news of his death this week.

The Nurses' Home of Rahway Memorial hospital was threatened by fire when a nurse entering the laundry discovered the blaze. Timely arrival of the Fire department, and the assistance of the Linden Fire department, averted a serious conflagration.

Rahway 15 Years Ago

Mayor Fyffe received a recommendation for the appointment of a municipal art commission in the name of the Town Circle. This group believes that beauty is as much sought after as utility in municipal projects and the Town Circle believes this can only be achieved by an authorized committee of citizens, working with the Mayor's committee. A letter was received from Paris R. Forman, declining to be chairman of the Community Chest committee.

The Rahway Woman's club was guest of Mrs. Aaron Dean this week, at her summer home at Sea Girt.

Local Patrolman William Flanagan, while driving with his family on Sunday past Watchung Lake, saw a canoe overturn about a quarter of a mile offshore with four people in it. He quickly swam to them and rescued a woman in serious condition, directed two others to cling to the canoe and the third member of the party could swim until rescued.

Rahway 10 Years Ago

Mayor Alfred C. Brooks issued a "Call to Arms" to all business men in the city's economic warfare. Local telegraph office handles 12 wires to Roosevelt, supporting the N. R. A. George W. Merck issues a statement on N. R. A. plans to employees.

Heat prostrations were suffered by two local residents today, before the temperature dropped from 102 to 80 degrees.

Doctor and Mrs. Fred Albee, eminent bone specialist, of Colonia, returned on the S. S. Harding from a month spent in England.

Thirty-six happy, noisy boys of the local "Y" left the city this a. m. to visit the Metuchen Y. M. C. A., and on the way stopped off at the Costa Ice Cream factory just for a look around.

Ration Calendar For Thirty Days

War Ration Book 3—If you failed to apply by mail for the forthcoming ration book, your next chance is to apply in person at your local rationing board on or after August 1.

Fuel Oil—New Period 1 coupons valid for 10 gallons until January 4. Period 5 coupons of old series remain good through September 30.

Sugar Stamp 13 is good for 5 pounds of sugar until August 15. Stamps Nos. 15 and 16 in War Ration Book No. 1, are each good for 5 pounds of sugar for home canning, through October 31. Housewives may apply to local board for additional sugar, if necessary.

Coffee—Now unrationed.

Tire inspection, Class A, every six months with A Gasoline books.

Coupons No. A-6 in your gas book are now valid and C unit gas coupons are valued at 2½ gallons, on the face of the ration books, and T gas coupons for trucks must have "T" coupons to operate.

Red Stamps—Stamp T and U are good throughout August. Others become valid as follows: V, August 8; W, August 15; X, August 22; Y, August 29.

Blue Stamps—N, P, and Q expire at midnight, August 7th. R, S, and T are valid August 1 through September 20.

Ration Book No. 3 is being issued as replacement for Books 1 and 2 as rapidly as possible.

Shoes: Coupon No. 18, must last through October 31.

Nation-wide rationing of stoves is expected to begin on August 23, the OPA says.

Dehydrators Now Promised

Estimated 100,000 Will Be On the Market by September 1st

To make sure that every possible method of food preservation would be available to take care of this year's greatly increased garden crops, the War Food Administration requested the War Production Board to permit the manufacture of home dehydrators and offered to relinquish critical copper and steel from its own allotment for the purpose. WPB has now approved a program calling for the production of 100,000 dehydrators before September 1 of this year, and has authorized 31 manufacturers to participate in the program.

As a starter, 89,000 of the dehydrators are scheduled for production by commercial concerns. The rest will be made by students in vocational training centers. After fabrication and assembly of the dehydrator parts by the students, the finished dehydrators will remain in the schools for training purposes.

Models Approved by Web

When buying one of the new hydrators, you'll have your choice of 11 different models. The Office of Production Research and Development, WPB, has approved all the designs, from the standpoint of construction as well as on the basis of the quality of the product turned out.

Built in the form of compact cabinets, the dehydrators will take up little space in the kitchen. They average about 36 inches in height, 26 inches in depth, and 25 inches in width. The outer walls may be of natural stained or white-coated wood or wallboard.

Each dehydrator will be a self-contained food drying unit, complete with its own heating device—an electric heating element, light bulbs or fuel burner. Temperature, humidity, and air flow will be controlled by a fan or blower and a thermostat.

Drying Will Be Simple

Using a dehydrator will be easier than canning. Complete instructions, telling not only what foods can be dried and how long each takes to dry, but also how the finished dehydrated product should be stored and later prepared for the table, will accompany each dehydrator.

On the average, the drying process will take between 8 to 14 hours. In 6 hours, for example, 10 pounds of carrots will be reduced to a single pound of orange-colored flakes. To get one pound of dried onions, you'll have to leave 8 pounds of fresh onions in the dehydrator for 10 hours. A pound of dried squash calls for 11 pounds of fresh squash and 12 hours in the dehydrator, while a pound of dried peaches calls for 9 pounds of the fresh fruit and 14 hours of dehydration.

Foods Easily Stored

Storage of dehydrated foods is also a simple matter. Either regular home canning jars or empty pickle, mayonnaise, or other jars from the store will do. But they must be airtight, so that the food will not absorb moisture from the atmosphere. It will take only a few jars, and very little storage space, to handle even a good-sized crop, since dehydrated foods lose so much in bulk.

When placed in water in preparation for the table, the foods expand and assume their normal appearance. In taste, too, they are comparable to the fresh product.

Prices to be Moderate

What you will have to pay for your dehydrator hasn't yet been determined. The Office of Price Administration, whose job it is to set the prices for the various models, estimates that they will range between $40 and $80.

Rationing Disapproved

The dehydrators will be sold in regular retail stores—hardware stores, electric shops, general stores. They will not be rationed. However, both WPB and WFA are determined that they go wherever they can be used to preserve the largest quantity of food for the greatest number of people.

Club or groups of farmers or city gardeners who wish to share dehydrators, or individuals who have large quantities of produce to be preserved will have first choice as buyers. WPB and WFA are working closely with the manufacturers to guide the flow of their products to this market.

—V—

John H. Bosshart Named by Governor

News comes from Trenton, that Governor Charles Edison has appointed Republican John H. Bosshart, as the new State Superintendent of Schools. The appointment must now be confirmed by the Republican Senate.

—V—

FREE MARINES TO FIGHT

Members of the Marine Corps Women's Reserve are assigned to non-cambatant duties to free Marines to fight.

The Rahway Record
THE PAST IS GONE — WE FACE TO-DAY
Vol. 121. No. 2235. Published Every Thursday—Delivered by Carrier
RAHWAY, N. J., THURSDAY, AUGUST 12, 1943
Subscription $2.00 a Year In Advance
PER COPY FIVE CENTS

Booth Killed, Knapp "Missing"

Civilian Defense Notes

The successful progress of the war seems to have raised doubts in the minds of many Council chairmen as to the value or necessity of our vast Civilian Defense organization and effort. Let us look at this thing squarely:

The protection of our eastern seaboard—the operation of a plan in the event of enemy attack—has long been recognized by army experts as necessary military defense. General Drum has so stated on a number of occasions and the navy still requires that the eastern seaboard be dimmed to protect shipping.

We hope that we will never have enemy bombings here in America, yet it would be the height of folly, with the good job that has been done to date, for us to relax for a moment the vigilant protection of our seacoast. Our military strategists tell us the enemy will attack when it is least expected. There is always the likelihood of a token bombing if and when the German high command makes up its mind that this is necessary to bolster German morale.

I believe that Civilian Defense will pay some lasting dividends. We have gotten to know our neighbors better; large industrial plants throughout the state will never again be without their Air Raid Warden system, even in peace-time as a protection against sabotage and carelessness; our vast forest fire fighting organization will never be disbanded; in many communities the auxiliary firemen will be asked to serve in peace-time as well as war. The neighborly programs under community war services will be continued.

So, I say to you, let us see this thing through to a finish. Let New Jersey keep its enviable reputation as the best of all the Civilian Defense forces in the United States until this dirty job is cleaned up.

In the early months of the war, Governor Edison said: "Civilian Defense is costly, both in money and in human effort, but if we are fortunate enough never to have to use it, it will be the cheapest investment New Jersey ever made."

I have heard it said many times that one good bombing would be a fine thing for our morale. I don't think we need a bombing to be good citizens. We went into Civilian Defense to save our country from a repetition of Pearl Harbor—we resolved never again to be caught flat-footed. I think we in Civilian Defense—600,000 strong—are steadfast patriots and will see our job through until the Axis surrenders unconditionally.

LEONARD DREYFUSS,
N. J. Civilian Defense Director.

just between you and me

by ding

Leaving Taranto, Italy, for Stamboul, you are taken through the Gulf of Patras and the Gulf of Corinth, that separate the Peloponnesus from the mainland of Greece, a distance of nearly 100 miles, before you reach the Gulf of Aegina. The last four miles was a natural barrier, that was only removed by a canal 72 feet wide, begun in 1822 and completed in 1893, at a cost of $6,500,000, but it saves an ocean voyage of at least 200 miles. A long range American bomber, however, put this canal out of use in August, 1942, and, we understand, it has not since been opened to navigation.

The ancient city of Corinth lies at the entrance of this canal, the very same city in which the Apostle Paul spent a year and a half preaching the Gospel; where he organized a church, after leaving Athens, and, to which he wrote two letters. In one of these he rises to incomparable heights, in his estimate of human love, one of the finest contributions to literature that the world has today; and, in which he also reveals his mastery of the subject of the resurrection, proving himself the equal of any of the great philosophers of the past in polemics.

Continued on Editorial Page

Action Of Mayor Gets Good Support

Councilman D. Donovan Shows Home Rule Act Invalidates Charter

"The appointment is made and the man is in," declared Councilman Otto Wiemer, when Councilman Clifford Corey, as chairman of the Street committee, suggested that he had the right to appoint Arthur Stevens as acting street commissioner, which Councilman Wiemer vehemently denied, asserting that E. W. Revoir had been appointed by the Common Council and had already been sworn in as street commissioner.

With the exception of Ross Di-Como, the Out-of-Town Councilman, who, for the fourth time in succession, was absent from the Council meeting, all the members were present.

City Attorney Eugene F. Mainzer, was not present when his legal opinion on the appointment of E. W. Revoir, as street commissioner by a five to four vote, which he had prepared, was read by City Clerk Samuel R. Morton. It was answered by Councilman Dennis Donovan, who quoted at length from recent rulings, in a number of cases, that a majority of the members of a Common Council, is not necessary to either make appointments, pass ordinances or transact any other kinds of business.

He said that Section 16 of the revised charter that "a majority of the whole number of the members of said common council," is necessary for the appointment of any city official, did not apply to the appointment of the Street Commissioner.

He quoted from the case of Peter's Garage vs. the City of Burlington, 121 N.J.L. 523, in which a majority of the council members of Burlington passed on a contract and the Supreme Court held it valid, though its charter had similar provisions to the Rahway charter of a "majority of the members of the Council" who must pass upon such questions.

The Supreme Court stated that the Home Rule Act of New Jersey, passed in 1914 and amended a number of times up until 1929, "lays down completely and finally the method of adoption of all ordinances in all municipalities of the state, under whatever form of government they may exist." That Act, it says, "makes no provision as to the vote necessary for the passing of an ordinance," which establishes the fact that "the legislature intended that the common law rule, that a majority vote of the members of the municipal body constituting a quorum shall be sufficient for the purposes mentioned."

Councilman Donovan also referred to the case of Public Service Co. vs. General Omnibus Co., 93 N. J. L. 344, 351, where the validity of a city ordinance; passed by a mere majority vote was taken to the Court of Errors and Appeals, and the decision declared that "the vote of one more than a majority of all the members of the board as necessary to pass a valid ordinance granting any franchises or the right to occupy or use the streets, was implicity repealed by an act approved March, 1917."

The definite ruling of the Supreme Court and the Court of Errors and Appeals in these two cases, however, did not satisfy Councilman Corey, who asked that Mayor Armstrong, who had gone to the City Clerk and had Mr. Revoir sworn in as Street Commissioner, be present at the next meeting of the Council and explain his action.

Another point was heatedly debated between Councilman Donovan and President Edmund D. Jennings, when the Council was called to order, and Donovan arose to a point of order and stated the charter provided that the Mayor could not preside at a meeting of the Common Council, and that he, as acting mayor, in the absence of Mayor Armstrong, who is now on his vacation, was to all intents and purposes the Mayor.

City Attorney Mainzer was asked for an opinion on this point, and sustained the chair, that, though he was the acting mayor, it did not invalidate his authority

Continued on Page Five

Register for Primaries

City Clerk Samuel R. Morton announces that there will be four days at the Rahway City Hall, in the City Clerk's office, when voters, who are residents of Union County, may register for the Primaries. On August 16, 18, 20 and the last day the 24th, between the hours of 9 a. m. and 9 p. m., registrations can be made. Many persons engaged in war industries will want to register and the evening hours will be especially convenient for them.

Those who have not previously registered and those who have moved in from outside the state, but who have been in the state a year and in the county six months may register.

Boy Scouts Will Receive Commissions

Forty of Troops 40, 46 and 47, To Be Made Dispatch Bearers for Government

Special honor and the rendering of distinctive service to the U. S. Government, will come to 40 Boy Scouts in Troops 40, 46 and 47 of Rahway, according to William C. Schuler, district commissioner of the Boy Scouts.

Plans are being completed for the commissioning of these boys at a special meeting that is to be arranged, which will represent one of the finest recognitions made to date of the part the Scouts are playing in winning this war.

The announcement of this special commission to the Boy Scouts is conveyed in the following announcement signed by the President:

"To the Boy Scouts of America:

"The fine work the Boy Scouts of America did in helping to win the last war leads me to ask Scouts and Scouters to take an important commission as Government Dispatch Bearers for the Office of War Information.

"As a Dispatch Bearer your task will be to carry to the people of your community vital information prepared by your government. It is information which our civilians must have as we fight on to victory.

"I know that the nation can count on you to perform this service willingly and faithfully.

"Franklin D. Roosevelt."

A geographic survey has been made by Mr. Schuler, for an effective coverage of all stores and business places in Rahway by these Scouts in the execution of their responsibilities of delivering posters prepared by the Office of War Information for public display.

A meeting of the various Scoutmasters in the city will be held Monday evening, August 16, in the Y. M. C. A., at which time complete arrangements will be made

Continued on Page Five

Police Plan for State Convention

The Patrolman's Benefit association made plans, at the Thursday night meeting, for a representation to be sent to the state convention to be held at the Hotel Commodore, New York City, September 12, 13 and 14. The delegates named were: John M. Kiesecker and Louis Rizzo, with State Representative Henry Miller also attending. Mr. Miller is a candidate for the second vice-president of the state organization.

The opening day feature will be a memorial service, followed by an entertainment for delegates and guests. The principal business session will be held on Monday followed by a banquet in the evening. The pistol shoot is scheduled for Tuesday, after the final business conferences. Henry Miller reported on the last state meeting and announced the next to be on August 25 at Long Branch, at which time Long Branch association will hold its annual entertainment and ball. President Percy Paulsen presented Patrolman Herbert T. Kinch with a substantial purse before leaving for the U. S. Navy on Saturday.

September 15 Deadline for Declaration

Single Person Earning Over $2,700, Married Over $3,500 a Year

September 15 is the deadline for filing the first declaration of estimated income and victory tax required under the new pay-as-you-go act. This is of importance to nearly every adult in Rahway.

Those who must file are single persons earning more than $2,700 a year, married persons with an income of more than $3,500 and persons to whom the 20 per cent withholding levy does not apply, such as doctors, ministers and domestic servants.

The choice is made possible by the Treasury's decision to use another simplified form, similar in principle to the short-form income tax return introduced two years ago for persons earning up to $3,000. The new short form, however, has been broadened to cover taxable incomes up to $10,000.

For those who do not want to accept the Treasury's average figure for such allowable deductions as earned income credit, taxes, interest and contributions, more complete forms—similar to those used in making March, returns—are available on request.

Regardless of the method chosen, the blank actually to be filed with the Collector of Internal Revenue—form 1040-ES—is only four by eight inches in size, and requires answers to only six questions.

Copies of the form together with an instruction sheet which includes the simplified table will be mailed to all taxpayers between August 15 and 20. Some 30,000,000 persons—those whose tax bill will be met by the deductions now being made from their paychecks, together with the March and June installments they paid—may ignore them.

With the declaration must be a payment of at least one-half the amount of taxes still due above the amount to be withheld. The second half is to be paid December 15, and a final return for 1943, together with another declaration of estimated income tax for 1944, must be filed by next March 15.

A still larger "taxpayer's work sheet" also will be available at internal revenue collectors' offices for persons who wish to compute their liability more precisely.

The declaration has only these six lines for figures:

1. Estimated income and victory tax for 1943.
2. Estimated income and victory tax withheld during entire year.
3. Estimated tax after deducting estimated tax withheld (Item 1 minus Item 2).
4. Total payments to collector during 1943 for 1942 income tax.
5. Unpaid balance of estimated tax (Item 3 minus Item 4).
6. Amount paid with this declaration (not less than one half of Item 5).

Wage and salary earners are allowed a 20 per cent margin of error for estimating their income and may file an amended declaration by December 15. Farmers are allowed a 33⅓ per cent margin of error. Penalties are provided when the estimate is beyond those permissible margins.

Farmers, too, are not required to file the declaration until December 15, but it must be accompanied at that time by the full amount of the balance due.

—V—

Pools of Water To Be Eliminated

A clipping from the Rahway Record, containing the "Didja Notice" item of several weeks ago, calling attention to the pools of water that always stand under the elevated Pennsylvania tracks on Irving street after a rain, for two or three days, until the water evaporates or is splashed out by pedestrians walking through it, was sent to the Pennsylvania Railroad by Mayor David Armstrong, who has received the following reply:

"We will have an inspection made and corrective action will be taken as soon as possible." Signed, M. C. Bitner, division agent, Pennsylvania Railroad.

Civil Service Examinations

Joseph C. Tully, 486 Grove street, this city, heads the list with an average of 85.88 per cent, of those taking recent civil service examinations for the post of instructor in the machine shop of the New Jersey Reformatory, Woodbridge. The salary is from $2,400 to $3,000 per year. Others from Rahway who took this test and their ratings are: C. A. Kruger, 403 Johnson street, 81.46 per cent; Joseph J. Landrie, 844 Milton boulevard, 77.91 per cent.

—V—

Workers In Factory 17 Buy a Jeep

Vehicle Will Bear Plaque To Indicate the Spirit Of Merck Workers

Wednesday was a high day for the workers in Factory 17 of Merck & Co., Inc., when they presented to the U. S. Army a jeep which will bear a plaque inscribed: "Jeep presented to the U. S. Army by the employes of Merck & Co., Inc., Rahway, N. J., through the purchase of War Bonds."

Cpl. Robt. Hodge and Pfc. Harry Anderson, of Newark, representing the U. S. Army, accepted the jeep, that will bear the metal plaque, so that wherever it goes it will speak of the spirit that lead the workers of Factory No. 17 to purchase enough war bonds to buy the jeep.

The presentation took place in front of the administration building on Scott avenue at 4 o'clock, and was attended by officials and workers of the company, as well as by representatives of the U. S. Army and the U. S. Treasury department.

The bond purchases of the workers in Factory No. 17 were made in addition to their regular subscriptions under the payroll deduction plan. Factory No. 17 is one of the more than 60 buildings at the Merck & Co., Inc. Rahway plant. The workers in that building are turning out one of the several vital chemical products which the company furnishes to the armed forces of the United Nations.

The ceremony was opened by Ernest C. Bartell of Westfield, chairman of the Labor Management War Production Drive committee, who introduced Christian Nielsen, of Port Reading, chairman of the "Buy a Jeep Savings Club" of Factory 17. The jeep and a plaque to be attached thereto was turned over to the U. S. Army representative by Mr. Nielsen.

President George W. Merck, on behalf of the management, presented Mr. Nielsen with a plaque which is to hang in Factory No. 17 to commemorate the "extra support given to the troops at the front by its workers." Mr. Merck expressed confidence that workers in other factory buildings would follow the example of those in Factory No. 17.

—V—

Nominations Filed For Primaries

First to file nomination papers, Republican candidates for primary election, from the Fifth ward submitted the following list to City Clerk Sam Morton. Councilman Anthony J. Kimmick, for re-election; committee, Clarence A. Ward and Mrs. Lily Armstrong, second district, and Mrs. Marion Hoeft and James H. Plunket, third district. All nomination papers must be filed by Thursday.

—V—

BUILDING PERMITS

The Harmonia Mutual Loan Fund has been granted a permit for the alterations of a house at 2406 St. George avenue, costing $800, by Building Inspector Patsy Pellegrino; Harry Gordon, 264 St. George avenue, for a chicken house, to cost $150, and Agnes L. Rossi, 467 St. George avenue, for the demolition of a building.

A permit has been issued to Charles A. Conover, 184 William street, for demolition of a three-car garage and the erection of a four-car structure costing $1,000.

Urgent Need For Workers In War Plants

Men and Women Who Can Leave Present Duties Asked to Enlist

In spite of the fact that the new 48-hour work-week has gone into effect in Rahway, the attention of the Rahway Record has been called to the fact that there is still going to be a great shortage of labor in this vicinity before long.

In fact, the different plants in Rahway, such as the Regina Corporation, the National Pneumatic Company, Merck & Co., Inc., and Quinn & Boden inform this office that they are short right now of the help they want, and each of these companies could use from 25 to 75 more workers, men or women.

That is the situation right now, and in some of these plants High school pupils are working, and these will discontinue their work as soon as school begins, which will further deplete the number of workmen in the plants.

The fact is, that there is going to be such a shortage of labor and such a great need that the Rahway Record has been asked to urge older men and women, who can leave their homework and families, and who, perhaps have never even thought about doing any outside work, to lend a hand; and if their health will at all permit, for them to go to one of these places and see if there is not something they can do.

And, whoever there may be, whether man or woman, if their present work is not necessary or especially important. They are urged to discontinue it for the present, in order to help out in this demand for more war workers in the plants and industries right here in Rahway.

It would appear that at least 100 men and women are urgently needed in these industries, and, there is the possibility that if a close check were made that at least that many not now engaged in war work could be found to fill these positions and thus render a great service in winning the war.

—V—

Eugene Shannon Out of Hospital

Pvt. Eugene Shannon, of 168 East Lake avenue, who was seriously injured in an auto accident, in Plainfield, on July 9, when Joseph Lisco, of Plainfield, drove headon into the auto in which he and a friend, Michael Truss, of 909 Westfield avenue, were riding, was dismissed from the hospital at Camp Kilmer on Tuesday.

The accident came very close to severing his jugular vein, which is not altogether healed as yet. Lisco was found guilty of having caused the accident.

Pvt. Shannon is in the service at Camp Kilmer, and will report back to his base August 21. He was formerly the track coach at St. Mary's school.

—V—

Andrew Mills One Who Enlisted

The information that Andrew T. Wills, 417 West Scott avenue, had enlisted in the U. S. Army, was omitted in the record of those who had been called into the service last week at Newark. This fact has caused him some embarrassment and the Rahway Record is happy to give him credit for enlisting.

—V—

Outside Guests At Kiwanis Meet

The Kiwanis club held its regular weekly luncheon at the "Y" on Wednesday, with Howard Van Buskirk presiding. The guests present were Rev. Dr. N. S. Sichterman, past Kiwanis governor of the Michigan district, who is guest speaker at the First Presbyterian church, and Edward Baker, of the Irvington club.

Ed. Elmer announced that his garden project was progressing, with a substantial amount of string beans picked for the hospital and the harvest of tomatoes to begin next week. A special party in honor of Chalmers Reed, who will shortly leave for Army and Navy "Y" service, was announced for the next meeting.

Second Military Funeral Held Here

Knapp Had Returned to Service from Furlough But a Week Before

After a furlough of a few days, during which he visited his parents in Rahway, returning on Monday of last week to his duties in the U. S. Navy, George Mundy Knapp, only son of Mr. and Mrs. Frederick C. Knapp, 665 Central avenue, is reported as "missing," by Rear Admiral Randall Jacobs, chief of Naval Personnel, Arlington, Va.

The telegram received by the parents on Sunday, reads as follows:

"The Navy department deeply regrets to inform you that your son, George Mundy Knapp, seaman, second class, U. S. Naval Reserve, is missing in the performance of his duty and in the service of his country. The department appreciates your great anxiety, but details not now available and delay in receipt thereon, must necessarily be expected. To prevent possible aid to our enemies please do not divulge the name of the ship or station. Rear Admiral Randall Jacobs, chief of Naval Personnel, Arlington, Va."

George Knapp enlisted in the U. S. Navy in November, 1942, and received his basic training at the Great Lakes Naval Training school, after which he attended a Radar Division school at Virginia Beach. Since then he has been in the cruiser service.

He was a graduate of the Rahway High school and had attended the Newark College of Engineering. Before going into the service he had been employed in the electrical dpartment of Watson Stillman Company of Roselle.

Besides his parents, he is survived by a sister, Miss Marjorie, living at home.

—V—

Uptown Republicans Endorse Candidates

A meeting of the Second Ward Republican club was held on Tuesday night at the Junior O. U. A. M. hall. President Dubois Gilman presided. The club endorsed Reginald Roarke, candidate for councilman, in the Second ward; Debois Gilman, candidate for water commissioner, and Mrs. Mary Farmer, committeewoman of the Second ward, Fourth district.

A card party will be held on Tuesday evening, September 21, at the Junior O. U. A. M. hall, with Isaac Walker, chairman. A meeting will be held Thursday evening at 8 o'clock, to plan an open-house to be held in the near future at the home of J. D. D'Ambrosa, Sr., 663 Union street. The committee in charge will be: Charles Drake, chairman; Reginald Roarke, DuBois Gilman, John D'Ambrosa, Mrs. Mary Farmer, Mrs. Charles Groeling, Isaac Walker and Millard Jett.

—V—

Another Benefit Game of Baseball

To help our boys in the service, both near and far, a benefit game of baseball is being arranged for Saturday, August 21, at 3 p. m., at Riverside park, between the Old Timers and the Intra-County Recreations, now the champions.

Nothing has been enjoyed in Rahway this summer more than the benefit game of ball between the Old Timers and the Police department, for the benefit of the American Red Cross, and this game will be enjoyed just as much.

The price of admission is not to be in cash. No, you won't be able to get in for cash at all. The price will be one or more packages of cigarettes. There will be no free tickets. All the cigarettes taken in as admissions will be sent to men in service through the USO.

The benefit game is being sponsored by the Rahway Recreation commission, and will be under the direction of Earl C. Hoagland, city playground director.

Death Came to Booth As He Was Returning From An Errand

A military funeral was accorded Tech. Sgt. Herbert D. Booth, son of William D. and Anna Booth, 195 East Grand avenue, who was killed in an army airplane accident on last Thursday, near Georgiaville, R. I. A telegram was received by the parents Thursday night from the commanding officer at Greenville, Providence, R. I., that read:

"It is with deepest regret that we advise you of the death of your son, Tech. Sgt. Herbert D. Booth, as the result of an airplane accident near Georgiaville, R. I. Request instructions by return telegram whether or not the remains should be sent home."

The body was immediately ordered sent to Rahway for interment and arrived on Saturday afternoon, with Tech. Sgt. Earnest Dittman, as a military escort, who remained until after the funeral, which was held Tuesday afternoon at 2:30, from the Higgins' Funeral home, Rev. H. J. Sweeney, of the Grace Episcopal church, of Elizabeth, officiating. Interment was in the Clover Leaf Park cemetery, Woodbridge.

According to information given by Tech. Sgt. Dittman, the accident causing the death of Tech. Sgt. Booth, came from an order of the commanding officer, sending him to another field on a special errand, and on the return trip something happened to the engine that caused it to nosedive and crash, bringing his death.

A military funeral was provided. Following the funeral service, the flag that had come with the casket was presented by Tech. Sgt. Bitman to the family. The casket was placed upon an Army jeep from Camp Kilmer, with a guard of honor, including: Aviation Cadets Charles Ford, Rahway; Charles Shotwell, New Providence, R. I., Tech. Sgt. Earnest Dittman, of the First Air Squadron, Otis Field; T. F. Higgins, Rahway, and Alexander J. L. Lee, of U. S. Navy, and a group from the Rahway Elks' Service Men's committee, including: William Roesch, chairman, Watson M. Ridenour, William E. Moore, Erville Madison, George Rader, J. F. O'Connor, A. G. Bader and Paul Miller, with Patrolman Joseph T. Ryan, police escort.

The pall bearers were from Company A, 786 Military Police battalion, in command of Sgt. John Kletcki, and included: Frank Kentski, Edward Brudzinko, Stephen Majkowski, Edward Hultberg and William Herndon. The firing squad and buglar were from Company B, 776 Military police in command of Sgt. C. W. Williams.

It attendance at the funeral were two cousins of the deceased: Corp. Martin Eberle, from Burbank Air Field in California, and Pvt. Gabriel Eberle, of Fort Bragg, N. C.

Tech. Sgt. Booth would have been 22 years of age September 5, and had been in the Army Air force for more than two years. He graduated from the Rahway High school two years ago last June and immediately enlisted in the air force. He was sent to Mitchell Field, L. I., and then to Manchester, N. H. From there he was transferred to Chanute Field for his basic training in airplane mechanics. He was then sent to Hyannis, Mass., for advance training, and finally transferred to Otis Field, Falmouth, Mass., where he received the rating of a technical sergeant in December, 1942. This was his last base of service.

He had a great love for mechanical engineering and had planned on returning from the war and establishing an airplane passenger station. He attended the St. Paul's Episcopal church.

Born in South Amboy, he had lived in Rahway for 11 years. Besides his parents, he is survived by five brothers: Pfc. William N. Booth, of the U. S. Marines, overseas, Howard, Robert, Richard and Carl, and four sisters, Marion, Catherine, Caroline and Margaret Ann, all of the home address.

Tech. Sgt. Booth's death is the

Continued on Page Four