

Pledges of \$7,000 Made for Weaver Street Home Project

The drive to raise \$50,000 for the construction of a low-cost home project on Weaver street got off to a flying start at a dinner held last Wednesday at the Kemper Insurance Co. building when 200 invited guests gave on-the-spot subscriptions totaling \$4,000 with an additional \$3,000 being raised over the week-end.

The dinner, sponsored by the Summit Civic Federation, the non-profit corporation spearheading the housing project, was attended by civic leaders, organization representatives and city officials who have pledged support of the project.

With the \$7,000 pledged to purchase 3 per cent notes for financing the construction of the 14 two-family units that will replace slum dwellings, the Federation announced Monday that to date it has a total of \$57,000 towards its \$100,000 goal. Earlier gifts and purchases made on a personal basis netted approximately \$50,000. The remaining \$50,000 is being sought through a citywide appeal for the purchase of 3 per cent notes in \$100, \$500 and \$1,000 denominations.

The dinner, given by the Foundation, which plans to build the units on Weaver street opposite the condemned Weaver Court apartments, was designed to initiate a campaign to raise additional funds needed to reach the minimum of \$300,000 said to be required for construction. Tenants in the project, it was explained, will pay a monthly rental estimated at approximately \$80 to meet maintenance costs, taxes, insurance, interest on notes and amortization of mortgages.

Stanley O. Morgan, president of the Foundation, stated that "only a small circle of area residents have invested so far... but there was evidence of additional financial backing in town." He pointed out that almost \$50,000 had already been pledged by 40 area residents.

Reveals Opposing Force
At the same time the plea was being pushed, a dinner guest revealed that an organized force opposing the plan had already raised \$21,000 with which to purchase the 3 1/2-acre tract.

It is reported that opposition money has either been raised or pledged by residents of Madison and Morris avenues and Kent Place boulevard extending to Montrose and Gates avenues. Although no stipulation has been made, it is planned that the proposed housing will accommodate the present tenants of Weaver Court Apartments who are Negroes.

Families in the adjacent area, it is reported, declare that the proposed housing would devalue their property.

If the residents' group succeed in purchasing the land, the Foundation would be forced to look elsewhere for a new location. The land is owned by the Chadick Realty Company of 7 Beechwood road and is zoned for two-family dwellings.

At the same time, Clarence C. Ford, secretary of the Foundation, and the dinner's toastmaster, urged residents to "solve their own housing problem" by subscribing to the notes.

Cites Unique Investment
Harold T. Graves, Jr., treasurer, said of the notes, "They are a unique investment" as they would "combine financial soundness with civic pride."

Rev. Leonard V. Buschman, D.D., minister of the Central Presbyterian Church, revealed that his congregation has voted to support the project and that a seven-member committee has been named to send letters requesting pledges.

Mayor C. Philip Dean expressed the unofficial viewpoint of his administration when he said, "We are very anxious to see this project rushed to completion. We want the Weaver street eyesore to go once and for all."

Other speakers at the meeting included Oscar D. Dennis, vice-president of the Foundation, who told dinner guests that the 15 remaining families of Weaver Court were "living there on borrowed time." The apartments were condemned by the Board of Health last March as "unfit for human habitation" and the tenants have been served repeatedly with eviction notices. The latest delay in the issuance of removal warrants took place January 16 following an appeal by Common Council in Union County District Court.

Water Pipes Frozen
Mr. Dennis further pointed out

(Continued on Page 5)



Daniel Kautzman

Head of School Music Department Gets State Honor

Daniel Kautzman, chairman of the music department of the public schools, was notified this week that he had been chosen the conductor for the 1957 All-State High School chorus of 300 voices that will give concert next November at Atlantic City and Newark.

This is the second successive year such an honor has come to Summit. Last year Harry S. Hanson of the school system was selected to conduct the All-State orchestra.

Mr. Kautzman came here in 1944 as director of instrumental music. Two years later he was named director of choral music and in 1948 was appointed chairman of the music department. He has been musical director for the annual G.O. show since 1947 and is currently engaged in the production of "Brigadoon" to be presented by the General Organization at the High School on February 15 and 16.

In addition to his school work, Mr. Kautzman has directed the Bayway Girls Chorus of the Standard Oil Co. and the Murray Hill Chorus of Bell Telephone Laboratories. His summers have been spent at Silver Bay, Lake George, N.Y., where he has been director of music and violin in the string quartet for the Silver Bay Association.

Heart Fund Drive Here Tops \$400 As Appeal Starts

A total of \$400.50 toward the county-wide goal of \$44,990.17 has been donated to date by Summit Area residents to the 1957 Heart Fund, it was announced today by Mrs. Henrietta Froelich, executive secretary of the Union County Heart Association.

Meanwhile Elmer J. Bennett, chairman of the Summit Heart Fund campaign announced that Mayor C. Philip Dean has been named honorary chairman of the Summit drive which begins tomorrow.

Other committee members include Mrs. William H. Buchanan, vice-chairman; Raymond O. Petersen, treasurer; Robert H. Hartlaub, professions chairman; William H. Heineke, industries chairman and Frederick N. Abbott, merchants chairman.

Mr. Bennett announced that the local campaign will be conducted entirely by mail and that a letter outlining the work of the Heart Association as well as urging contributions to the fund, will be sent to every resident, professional man merchant and industrial plant in Summit.

In Summit contributions already total \$309.50; New Providence, \$83 and Berkeley Heights, \$5.

County donations have now reached \$4,399.97 and represent gifts received by the Heart Fund since July 1.

Forbes' Hot in Ring

State Sen. Malcolm S. Forbes last night announced his candidacy for the GOP gubernatorial candidacy at a meeting of Union County Forbes Clubs held at Elizabeth.

Summit Realty Evaluated at \$143 Million

The true value of all real estate in Summit is estimated at \$143,000,911, according to a preliminary tax equalization table released last week by the Union County Board of Taxation.

The new figure represents an increase of \$95,825,011, or 203.76 per cent, from last year's total for this city. The assessed valuation, upon which the tax rate is established, is listed at \$47,075,900, or about one-third of the true value. Summit's ratio of assessed value to true value is 32.92 per cent.

True value represents the approximate price property would bring in the current real estate market. It is contrasted to assessed value, a lower figure at which property is evaluated for tax purposes.

Heights Up 377%

Berkeley Heights had its true value total increased \$42,397,024 or 377.32 per cent, to a new figure of \$53,633,174. Berkeley Heights, which assesses at the low ratio of 20.95 per cent, has an assessed valuation for real property of \$11,236,150.

In New Providence the true value is listed at \$39,808,024, or \$25,743,849 greater than last year. The per cent of increase in the Borough is 183.04. The assessed valuation for tax purposes in New Providence is \$14,064,175 and the ratio of assessed to true value is 35.33 per cent.

Protests on the new figures may be lodged until March 10 when the final table will be released by the tax board.

The table is based on figures compiled by the State Division of Taxation on information supplied by the county tax board. Equalization at the county level went into effect in the county for the first time last year. It increased the amounts paid by smaller towns as their share of county expenses.

This developed because such communities assess at a lower ratio than the larger municipalities in the county. Berkeley Heights, for example, taxes at only 20.95 per cent of true value, while Summit used a 32.92 per cent ratio.

Equalization, which brings all valuations to 100-per cent of actual worth in all communities for county tax purposes does not affect municipal assessments. These still are based on fractional, rather than full, valuation.

Girl Scouts Open Annual Cookie Sale Tomorrow

The Summit Area Girl Scout Council will conduct its annual cookie sale starting tomorrow and continuing for two weeks. The sale of Girl Scout cookies is especially important this year since the United Campaign did not make its goal and the Council must make up the deficit in its operating budget through this sale, with a small percentage of receipts going to each troop. Each girl, it is hoped, will sell approximately 15 boxes of cookies apiece, in order to bring the budget over the top.

The cookie sale is under the chairmanship of Mrs. George S. Casebolt of 72 Fernwood road, with schoolchairs as follows: Mrs. William Zeus, Brayton, Mrs. R. D. Hall, Jr., Franklin, Mrs. E. McGovern, Hillview, Mrs. E. Schumacher, Jefferson, Mrs. P. F. Benedict, Lincoln, Mrs. D. T. Badgley, Lincoln (New Providence), Mrs. R. V. Sims, Roosevelt, Mrs. F. J. Masi, St. Teresa's, and Mrs. J. Sayre, Washington. Oak Knoll and Junior and Senior High Troops will pick up their cookies at the home of Mrs. Casebolt.

Elected for two-year terms at the Council's recent annual meeting were Mrs. G. G. Roessner, second vice-president; Mrs. C. M. Biddle, Jr., council co-ordinating committee chairman; Mrs. C. A. Summit, finance committee chairman; Mrs. R. A. Devereaux, public relations chairman, Mrs. Raymond Blumer, and Mrs. H. B. Pennington, members of the membership-nominating committee from Summit; and Mrs. T. G. Burke, member of the membership nominating committee from New Providence.

Service pins were awarded to Mrs. Frank Pecca, 10 year-pin, Mrs. Richard A. Devereaux, 10 years, Mrs. Lloyd L. Hughes, 5 years, Mrs. Felix Masi, 5 years, Mrs. John C. Madden, 5 years.



THINGS LOOK GOOD IN GILOMORRA — And also on the stage of the High School auditorium these afternoons when comedy students rehearse "Brigadoon," the GO show for this year that will be presented for two performances on February 15 and 16. Left to right above are Jetta Jacobsen, Jacie Aul Pat Zusi, Sally Roberts, Cathy Allen, Carol Riemer, Avery Hunt, Ann Howard and Carolyn Trevorrow. Dance numbers are under the supervision of Warren Dederick and Gerald Cummins. (Frantzen photo)

Real Bargains Offered as Jubilee Sales Open Today

Jubilee Days, the annual mid-winter sales event sponsored by the retail merchants' division of the Summit Area Chamber of Commerce, will open today and continue through tomorrow and Saturday with the promise that shoppers will be offered some of the most fabulous bargains of the season.

On each day of the three-day bargain spree, local stores will hold a general clearance of merchandise stocked for the fall and winter season so that shelves may be cleared for new spring items. The Jubilee Sales follow, in most

20-Apartment Co-Op Planned For Bard Tract

Plans for the construction of a new five-story cooperative apartment dwelling to be located on the former Bard property at the corner of Summit and Euclid avenues, were announced this week by Elmer G. Houston, local realtor.

The apartment house will be known as Beacon Hill Towers and will contain twenty apartments of 5 1/2, 6 and 6 1/2 room with two baths. Features of the building will include a basement garage, elevators, electric dumb waiters, individual air conditioning units in each room, science kitchens, incinerators. Houston stressed that all rooms are of generous size with walk-in closets.

Joining Houston in the project are Peter F. Pashberg Associates of Newark and Edward Chiovarou of Summit. Houston will be sales and managing agent. Financing is being arranged by the Peter F. Pashberg Co. and I. Nafaiti of Newark is the architect.

It is planned to have the building ready for occupancy late in the fall.

The Bard property had been owned by Summit Towers, Inc., a group of local investors that included Chiovarou, Edward A. Butler, realtor; Frank W. Olive, lawyer; and Chester C. Barley. Attempts were made in past years to build an apartment dwelling on the land but requests for zoning variances were denied. The new project does not require any changes in the existing hotel-apartment zone for the site, Houston said.

Overlook Gets \$520 for Cancer Clinic Operation

A grant of \$520 was made yesterday to Overlook Hospital by the Union County chapter of the American Cancer Society. The check was presented to Oliver Johnson, assistant hospital director, by Morton E. Newburgh, chapter treasurer. The money will pay for clerical and nursing assistance in the hospital's cancer clinic.

Funds collected by the society also pay for diagnosis and treatment for needy patients. The doctor's time on these cases is contributed free of charge.

cases, inventory taking. There are excellent buys of brand-name merchandise in practically every item. The shopper will be able to find, at greatly reduced prices, all sorts of winter clothing, household equipment, fur hats, shoes, sport goods, fur care, cosmetics, linens, heavy and light appliances.

Shoppers are advised to make their purchases early as stocks in some instances are limited. An influx of buyers is expected from outlying communities since 25,000 copies of a special Jubilee Days supplement of this issue of The Herald, has been mailed to homes in the surrounding area. Jubilee Days, and its summer-time counterpart, Summit Days, annually draws hundreds of shoppers from outlying districts.

A total of 68 stores are participating in the sales event and orange and blue window posters and banners will be displayed by all participating and cooperating merchants.

Jack McElgunn, chairman of the merchants' division, said that full cooperation of Summit stores has been promised to make the three-day sales highly successful. Stores will remain open until 9 p.m. tomorrow night and shoppers are reminded by Mr. McElgunn that new off-street parking lots on DeForest avenue and at other central locations will provide ample two-hour parking for customers.

Concert Group Again Elects Mrs. Brandin

Mrs. Nils F. Brandin of 556 Springfield avenue was re-elected president of the Summit Community Concerts Association at the annual meeting held last week.

This year's concerts have been very well received, Mrs. Brandin stated, and plans are now under way for the spring membership campaign. New members who live in outlying sections not served by Community Concert associations will be welcomed in the Summit Association. A membership in the Summit Community Concert Association entitles the holder to attend the concerts in Morristown, Westfield, Plainfield and Union as well as Summit.

In addition to Mrs. Brandin the following officers were elected: (Continued on Page 5)

YMCA Sets March 7 as Date for Annual Dinner

Thursday, March 7 has been cleared in the community calendar for the 70th anniversary dinner of the YMCA, according to Allan R. Devenney, general secretary. Invitations will be mailed to members and friends of the Association in a few weeks.

A committee of well known YM members has been charged with the selection of the seventh annual Stuart Reed Memorial plaque winner. The committee includes Dr. Norman S. Hill, chairman, Gerald H. Young, Rev. David K. Barnwell, D.D., Matthew Zeigler, and Holmes S. Cliver.

Police Find Man Hiding in Closet "To Get Warm"

A Springfield man was arrested by police last Saturday on a charge of breaking and entering a home after he was discovered in the closet of a Warwick road residence where he said he had gone "to get warm."

The man is Wayne Fauntleroy, 27, of Springfield. According to police he was paroled only last Thursday from Bordentown Reformatory where he was serving a two-year sentence on a concealed weapons charge.

The arrest was made by Patrolmen Mario A. Formichella and Ralph Nollig after the police department had received a phone call from Mrs. Richard C. Pohlers of 18 Warwick road.

Police stated that Mrs. Pohlers said she left the house for a short time, returning about noon, and noticed wet footprints on the kitchen floor. She immediately summoned a neighbor, Miss Dorothy Brune of 17 Warwick road, and the two women accompanied by the Bruene's German shepherd dog returned and began a search of the house. They found Fauntleroy in a closet in an upstairs bedroom.

They slammed the door of the closet upon Fauntleroy, called the police and then locked themselves in another room of the house to await the arrival of authorities. Fauntleroy made no escape and when police arrived he was still in the closet. According to Detective Lieut. John Sayre, Fauntleroy told police when they arrived that he broke into the house "to get warm." On the floor of the closet police found a sharp 16-inch garden's tool with a serrated edge. Fauntleroy said the instrument was his.

A housecleaner by trade, Lt. Sayre reported that Fauntleroy had once worked in the house.

Fauntleroy was questioned by Springfield police concerning two recent robberies in that town that netted a loot of \$1,000.

Charges May Be Dropped Against 2 in Car Death

Magistrate Albert H. Berman last week declared he would recommend to Prosecutor H. Russel Morris, Jr., that charges be dropped against Paul Falco, 37, of 59 Beauvoir avenue and Mrs. Bridget Tranquilly, 19, of 55 Park avenue in the November 4 accident in which John Bland, 58, of Newark was injured and subsequently died.

Magistrate Berman ruled he could find "no probable cause" against either of the defendants.

Mr. Falco was driving an Overlook Hospital ambulance on Summit avenue and Mrs. Tranquilly a passenger car on Broad street at the time of the accident.

Mr. Bland, a hospital attendant, riding in the ambulance at the time of the mishap died on December 3 allegedly of injuries sustained.

WATER SOFTENERS OF SOFT WATER SERVICE call GULLIONS, Mercury 3-1700.

Dunsmore Will Oppose Gilson For Councilman-at-Large Post

A spirited local Republican Primary election was guaranteed this week with the announcement by Robert M. Dunsmore of 17 Oaklawn road that he will oppose Councilman-at-Large William R. Gilson for the GOI nomination for that office.

Mental Health Group Re-elects Mrs. Ackerman

At the twelfth annual meeting of the Union County Association for Mental Health held Tuesday evening in Union, Mrs. Arthur F. Ackerman of 237 Summit avenue, was re-elected president of the Association for the coming year.

Mrs. Ackerman has been active in the mental health field since 1946. She has served as a member of the board of Union County Association for Mental Health and its predecessor, the Mental Hygiene Society, since 1951. Mrs. Ackerman is presently second vice president of the New Jersey Association for Mental Health and a voting delegate to the National Association for Mental Health. She is also a member of the board of the Tri-County Treatment Center and a member of the Summit Junior Service League.

Re-elected to the office of treas-



Mrs. Arthur F. Ackerman

urer was Charles H. Ackley, executive vice president of Hill City Savings and Loan Association. Mr. Ackley has served as a member of the Association's finance committee for the last year.

Elected to the board of directors was Leonard E. Best of 27 Beekman road. Mr. Best, active in many civic organizations, has served as chairman of the Springfield Lay Committee for schools, chairman of the United Campaign, president of the Council of Churches, and a member of the Summit Board of Education.

Re-elected to the board of directors were Miss Nora A. Way of 47 Woodland avenue, former visiting teacher with the Summit Public Schools, and Russell T. Kerby Jr. of 266 Woodland avenue. Mr. Kerby is with the law firm of Moser and Griffin, and is a member of the Summit Bar Association, Union County Bar Association and New Jersey State Bar Association. Mr. Kerby has served on the boards of the YMCA, Family Service Association, Summit chapter of American Red Cross and the Municipal Youth Guidance Council.

Re-elected to the board from New Providence is Mrs. Frank D. Newell, 14 Holmes Oval, South. Mrs. Newell has been serving as chairman of the New Providence Mental Health Community Committee for the last year. Mrs. Frances Darcy of Berkeley Heights was also re-elected. Mrs. Darcy, school nurse with the Berkeley Heights Public School System, is chairman of the Berkeley Heights Mental Health Community committee.

First National Gets OK For Kenilworth Branch

Approval was given last week to the First National Bank & Trust Co. to establish a branch office at Kenilworth. Approval of the local bank's application was made by the comptroller of currency of the U. S. Treasury Department.

The bank applied for a permit to open a Kenilworth branch last September and has an option on a plot of ground in the center of that town's business district.

Kenilworth has no commercial bank facilities and its sole financial institution is a branch office of City Federal Savings & Loan Association.

Dunsmore's entry into the Council race came as a complete surprise to Republican leaders over



Robert M. Dunsmore

the week-end. It was generally considered that Gilson would be unchallenged in his bid for a second term. Gilson announced his intention to run again a few weeks ago.

Dunsmore, who is prominent in civic and business circles, told The Herald he made the decision to enter the Primary election after he had been approached by many groups and individuals who promised full support of his candidacy.

It is understood that he will be aggressively backed by many interested in schools, local business and "solid Republicanism." Dunsmore is the immediate past president of the Summit Area Chamber of Commerce and has been prominently identified with school groups such as PTA and Lay Committee.

Gilson is completing the final year of his second two-year term as Councilman-at-Large. He won the office in a hotly-contested Primary battle in 1953 in which he nosed out Vincent A. Burgher, the incumbent, by the slim margin of 35 votes. During that contest Gilson was attacked for liberal political views and affiliations.

Dunsmore is reported to have strong backing from leading members of the Republican Party here who desire a candidate whose party affiliations are strong, as well as groups and individuals desirous of having a Council representative familiar with school problems from a layman's point of view.

Mr. and Mrs. Dunsmore purchased the former Amy McDowell shop on Beechwood road in 1930 and changed its name to the Marian Dunsmore Shop, now located at 361 Springfield avenue. Before that he was associated with L. Rimmerberg & Co. for ten years in a managerial capacity.

A native of Scotland, he has lived here for the last 38 years, receiving his early schooling in Summit and graduating in 1933 from Rutgers University where he was a member of Delta Upsilon fraternity. In 1939 he received an M.A. degree from N.Y.U. School of Retailing.

Mr. Dunsmore is active in various local organizations and civic affairs. He has been a member of Brayton PTA for the last seven years and its executive vice president for two years as well as its representative to the Lay Committee on Education. He is also a member of the Junior High School PTA.

Last year he headed the Albert J. Bartholomeo Scholarship Fund which netted an additional \$10,000 that was added to the existing fund and presented to the High School in Mr. Bartholomeo's name at the ceremony marking his retirement as high school principal.

Mr. Dunsmore has been a member of the Central Committee of the United Campaign for two years and recently was re-elected to a second term. He has headed the business division solicitation for the Red Cross and also has participated in annual Red Cross.

(Continued on Page 5)

On inside pages

Amusements	17
Church	4
Classified	16, 17
Deaths	6
Editorials	6
Passaic Valley	8
Social	10

Dividends Voted
At their second annual meeting, members of the Celanese Summit Employees Federal Credit Union voted a dividend on paid-up shares. Annual reports were read by the chairman of the board of directors, credit committee, and supervisory committee.

Junior High Seats New Officers of Student Group

The annual installation of officers and commissioners to the Student Organization at the Junior High School were held on Monday during a special assembly presided over by Neal Roche, assistant principal, who administered the oaths of office. Named president of the student group during last Friday's elections was Robert MacArthur. Other officers elected at the same

time were Ben Mason, vice-president; Mike Powers, secretary; and Carol Mallack, treasurer. Commissioners elected included Mary Jo Miller, girls' service commissioner; Robert Shourds, boys service commissioner; Ellen Walker, safety commissioner; Mary Dale Skiles, girls athletic commissioner; Rudy Brandt, boys athletic commissioner; James Burke, house and grounds commissioner and Dick Vryling, assembly commissioner.

Year's Program Planned By American Legion Post

Plans for the year's schedule of entertainment will be discussed tomorrow at the home of Paul Falco, entertainment chairman of the Summit Post, American Legion.

Washington PTA to Hold Film-Talk on Recreation

Community sponsored recreational activities will be the subject of a talk by Robert L. Carter, assistant director of recreation, when he addresses a meeting of the Washington School PTA on Wednesday, February 4. In his talk, which will be supplemented by color slides, Mr. Carter will describe the Board of Recreation's sports and summer playground programs as well as Golden Age Club activities. A brief business meeting at 8:15 p.m. will precede Mr. Carter's address and at 7:30 p.m., the building will be opened for visitors to view classroom exhibits. Following the meeting, refreshments will be served in the school's cafeteria.

\$45,000 Damage Suit for Brawl Denied by Jury

A five hours of deliberation a jury last week returned a verdict of no cause for action in the \$45,000 lawsuit brought against four Hanover brothers who were charged with alleged assault on three iron workers employed on a Jersey Central Power & Light Co. construction job in Chatham road three years ago.

Absolved of liability were Robert Deskovich, 26, of Morristown, and Michael, 27, William, 24, and Stanley, 23, all of Hanover. They are sons of Michael Deskovich, 50, of Hanover, president of the Whippany Construction Co. The plaintiffs, James Kenny, 51; Leo McDonald, 25, and William Golden, 27, all of Newark, charged that the Deskovichs beat them at the construction site in Chatham Road, on July 23, 1955. They were employed by Whippany Construction in the erection of a generating station for the New Jersey Central Power and Light Co.

There was no provocation for the assault, according to the testimony of the ironworkers. Mr. Kenny, gang foreman, testified he was assaulted when he came to the aid of Mr. McDonald and several others in his force.

Robert Deskovich claimed he and his brothers acted in self-defense. He said a dispute erupted after he refused to permit the ironworkers to send out for beer during working hours. He was attacked, he continued, and his brothers jumped into the fight to protect him.

The Deskovichs were fined \$225 each after a hearing in Municipal Court on assault charges arising from the same incident.

CYO Girls Busy Setting Up Baby-Sitting Service

A baby-sitting service for parish parents is being formulated by more than 20 girls from St. Teresa's Junior CYO organization. The activity will be set up through Rev. Harold A. Murray, parish CYO moderator.

Area Youth to Sponsor Church Rally Sunday

A rally, sponsored by the Youth Department of the Summit Council of Churches will be held Sunday at the Methodist Church starting at 8 p.m. The program's speaker will be Miss Alvina Lavery, a senior at Bucknell University. Miss Lavery, a resident of Summit, attended Summit High School and is a member of Central Presbyterian Church. Her junior college year was spent at Silliman College in

the Philippine Islands. The meeting will begin with a box luncheon and will be followed by Miss Lavery's talk. The rally will conclude with a worship service.

The pocket gopher can run backward as fast and easily as it can move forward.

TRAVELING TO WASHINGTON, D. C.?
Settle your arrangements by phone. Foster. Surer. A 5-minute station call from Newark after 6 p.m. —only 45¢. Plus tax.

Continental Cuisine
Dinner Music With **JULES LANDE** And His Violin

Luncheon • Cocktails • Dinner
Morris Turnpike, Short Hills DRexel 9-3535

Our Funeral Home at 309 Springfield Avenue
BURROUGHS & KOHR
FUNERAL DIRECTORS
Successors to
E. F. BURROUGHS & SON
Established 1830
309 Springfield Avenue • CR. 3-2323
Robert E. Kehr John Davidson, Jr.

GOOD PRICES PAID!
WE MAY PAY YOU MORE FOR YOUR CAR THAN ITS ACTUAL BOOK VALUE! WE NEED 11 ADDITIONAL CARS TO SUPPLEMENT OUR PRESENT STOCK OF CLEAN 1-OWNER CARS.

SMYTHE AUTO SALES
569 MORRIS AVE. SUMMIT, N. J.
Opposite Ciba Open Evenings 7-9
CR. 3-4200

'57 PLYMOUTH'S
—IN STOCK—
2 Belvedere Hardtops
2 Station Wagons
2 4 Door Sedans
IMMEDIATE DELIVERY

USED CAR BUYERS
Get
✓ BEST BUYS
✓ WARRANTY
✓ ASSURANCE
20 CARS ON HAND PRICED FROM \$78 UP

ORLANDO MOTORS
New Cars: 76 Franklin Pl. CR. 7-1221
Used Cars: 19 Summit Ave. CR. 7-0333
OPEN EVENINGS TILL 10

You can look around, BUT Before Check with us ...

We Sell
• DODGE CARS
• DODGE TRUCKS
• PLYMOUTH CARS
• USED CARS
• GOOD SERVICE
For All Chrysler Products

Authorized Factory Dealer
Otto Schmidt, Jr., Inc.
Established in Summit 26 Years
300-06 Broad Street, Summit
Phone CR. 3-1665

SUMMIT LUMBER CO.
A Dependable Source for
Lumber and Building Material
STORM SASH
and
Combination Doors
255 Broad St. CR. 7-8525

The SUMMIT EXPRESS COMPANY, Inc.
agent for
Allied Van Lines, Inc.

**MOVING
PACKING
STORAGE
SHIPPING**

CRestview 7-0315
66-76 RAILROAD AVE. SUMMIT, N. J.

THIS MAN HAS PLANNED FOR HIS FAMILY
he has
A SAVINGS ACCOUNT
LIFE INSURANCE
SAFE DEPOSIT BOX
IRTH CERTIFICATES,
COMPETENT INVESTMENT ADVICE
A WILL

WE INVITE YOU TO PLAN FOR YOUR FAMILY
WITH OUR TRUST DEPARTMENT AND YOUR ATTORNEY

The SUMMIT TRUST COMPANY
Established 1893

MAIN OFFICE: Springfield Ave. & Beechwood Rd., Summit
PASSAIC VALLEY BRANCH: Springfield Ave. near South St., New Providence
BANKING HOURS: 7:30 A.M. - 2:00 P.M. Monday through Friday, 9:00 - 6:00 Friday Evenings
Member Federal Reserve System - Federal Deposit Insurance Corporation

LOOK WHAT YOU GET FOR
\$2733⁴⁷

Manufacturer's Suggested Price for this Golden Rocket 88 2-Door Sedan (including Delivery and Handling Charges and Federal Excise Taxes).
Transportation charges, state and local taxes, accessories and optional equipment, including Jetaway Hydro-Matic Drive, radio and Dual-Range Power Heater, additional. Prices may vary with individual dealer pricing policies.

Golden Rocket 88
WITH 4-BARREL CARBURETOR, CUSTOM TRIM, KING-SIZE 8.50x14 TIRES
Plus All These Other Extra-Value Features at No Extra Cost!

BIG-CAR BENEFITS— Two-Tone Accent Styling 122-inch Wheelbase 4091 Pounds BIG Big-Car Roominess Hi-Lo Bumper Protection	WIDE-STANCE CHASSIS— New 8-inch-Wider Frame 14-inch Wheels Pivot-Point Front Suspension with Counter-Dive Outboard-Mounted Rear Shock Absorbers Dual Center-Steering	Metal Seat Side Panels Deep-Recessed Safety Steering Wheel Teletalk Instrument Lights 12-Volt Electrical System Printed Electrical Circuit Dual Horns Turn Signals Dual Illuminated Ash Receivers Twin Sun Visors Crank-Operated Vent Panels Foot-Operated Parking Brake
--	--	--

ROCKET T-400 ENGINE—
277 Horsepower
400-lb.-ft. Torque
371-cu.-in. Displacement
9.5-to-1 Compression Ratio
Oil Filter

LUXURY-CAR FEATURES—
Fashion-Firm Seats
Strut-Mounted Instrument Panel with Anti-Glare Top

TAKE A DEMONSTRATION DRIVE AT YOUR
OLDSMOBILE
QUALITY DEALER'S

Local Law Firm Announces Two Staff Changes

Two recent changes in the local law firm formerly known as Schmidt & Bourne have been announced. At the end of the last year Clyde M. Noll of New Providence, where he has long been active in civic activities, became a member of the firm, which is now known as Bourne, Schmid, Burke & Noll. Mr. Noll is a graduate of Bucknell University and Columbia University Law School. He also holds the degree of M.B.A. from Columbia. He is married to the former Betty Boyd, of Short Hills, who is also a Bucknell graduate. Wallace W. Barnes of Short Hills, became associated with the firm a few days ago. Mr. Barnes

is a graduate of Dartmouth College and Yale University Law School. During World War 2 he served in the European theatre with the 8th Infantry Division, and he is now a captain in the Judge Advocate General's Corps of the United States Army Reserve. In addition to his other activities, Mr. Barnes is an instructor in business law at the Rutgers University School of Business Administration. He was formerly associated with the Newark law firm of Stryker, Tams & Horner. He is married to the former Jean Clark Perry of Countryside, who attended Kent Place School and Wells College.

In England 21 shillings—a shilling is worth 14 cents in American money—makes a guinea. But there is no coin or banknote for a guinea.

Women Voters To Discuss Security Laws

The February unit meetings of the Summit League of Women Voters will begin a study of the six federal-loyalty security programs which now directly affect the jobs of six million Americans. The discussion units will examine the programs and their differences and discuss whether or not there is a sacrifice of individual liberties for security, whether or not there is a need for more controls for national protection, and whether one program, not several, is needed.

Dates and locations of the meetings are as follows:
 Tuesday, Feb. 4, 1:30 p.m. at home of Mrs. J. Jerome Kaplan, 105 New England avenue; Tuesday, Feb. 5, 8:15 p.m., at home of Mrs. Ed Goldstein, 71 Butler Parkway; Wednesday, Feb. 6, 9:30 a.m., at home of Mrs. E. K. Gadebusch, 133 Whittridge road; Thursday, Feb. 7, 9:30 a.m. at home of Mrs. Robert Teel, 28 Upper Overlook road; Monday, Feb. 11, 8:15 p.m. at home of Mrs. L. F. Palmer, 208 Blackburn road.

President Theodore Roosevelt was an ardent bird watcher, and recorded seven different varieties of birds that made the White House a regular point to visit.

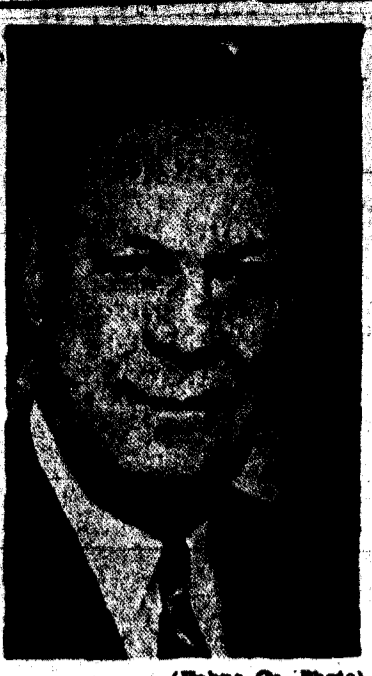

(Mahno Co. Photo)

IN NEW POST—The election of William A. Herr of 71 Beckman road, president of the Board of Health, as a director and assistant secretary and assistant treasurer of the Oldham Co., Inc., and Gordon V. Oldham Corp. of Newark was announced this week by Gordon V. Oldham of 68 Beckman road, president and treasurer of both firms. Mr. Herr formerly was comptroller and credit officer of the Firemen's Insurance Co. and the Commercial Insurance Co., both of Newark.

Europe Affects Police Force's Meter Brigade

The European influence in motorized transportation has invaded the Summit Police Department.

Two Italian-made motor-scooters, known as Lambrettas by the experts, were recently purchased by the Police for the prime purpose of aiding the "meter-checking" corps. According to Chief Edward K. Egan, the scooters are ideal for cruising and are economical to operate. They have a maximum speed of 55 mph and can travel up to 80 miles on a gallon of gas. The fuel, it was explained, is a mixture of one-third outdoor oil to a gallon of regular gasoline.

Instead of springs, the scooter rides on torsion bars for smoother riding. The two-cycle engine is made up of three speeds but has no reverse. The scooters, which are painted gray, come complete with a rear bin for supplies and equipment.

Chief Egan said that Vineland was one of the first New Jersey communities to use the new scooters for "meter-checking" and since then several surrounding communities have put them into service.

Each machine costs \$800 and are serviced locally by Larry's Cycle and Sport Shop, 377 Broad street.

Mrs. Marie Brown, Teacher Here for 36 Years, Dies

Mrs. Marie Brown of 38 Elm street, head of the social studies department at Summit High School, died last Friday at the John E. Rannels Hospital, Berkeley Heights, after a long illness. She was 63.

Mrs. Brown was admitted to the hospital in November for treatment of a cerebro-vascular ailment. She had been on an extended leave of absence from the school since last January when she suffered a stroke.

She had been a member of the school system here since 1920 and had been head of the social studies department since 1942. She was the widow of Arden Brown, who was killed in an automobile accident on their wedding trip.

Mrs. Brown was born at Homer, N. Y., where she attended Homer Academy. She graduated from Syracuse University in 1915 with a BA degree and the following year started her teaching career at Painted Post, N. Y. She also held teaching positions at Brockport, N. Y., and came to Summit as a high school history teacher. In 1929 she received a master's degree from Columbia University.

Her only survivor is her mother, Mrs. May Goodelle of the Elm street address.

Funeral services were conducted Monday at 3:30 p.m. at the Burroughs & Kohn Funeral Home, 38 Springfield avenue, by Rev. H. Otheman Brown, D.D., of the Short Hills Congregational Church. Burial was on Tuesday at Glenwood Cemetery, Homer.

Dean Goddard Remains To Be Placed in Church

Arrangements have been made for the interment of Rev. Irvine Goddard, formerly of this city, at Emmanuel Church, LaGrange, Ill. Dean Goddard who was associated with Calvary Episcopal Church, will be buried beneath the high altar of the church on Sunday, February 3, during a special service to be held in his honor. He served as rector of the church for 23 years before coming to Summit.

Dean Goddard died at 77 on Aug. 2, 1955, in a New York City hotel on the eve of his departure for Europe.

There are 16 species of hummingbirds in the United States.

Boy Scout HOBBY SHOW
 FEB. 9th
 Presbyterian Parish House
 1 to 4 P.M.

Heights Women's Club Discusses Color Effects

Berkeley Heights — The Music Department of the Woman's Club

of Berkeley Heights will participate in the annual fifth district music festival to be held at the Elizabeth YWCA on April 5. Attending an organizational

meeting of the New Jersey Federation of Woman's Clubs on January 23 was Mrs. Alfred B. Reiman, Music Department chairman.

FRANKLIN HILLS
 TWOMBLY DRIVE & KNOB HILL DRIVE
 Ranch & Split Level Homes
 Call CR. 3-1010 or any agent

MAPLE HARDWARE AND PAINT CO.
 We Wish To Advise Our Customers
 We Are Now In Our
 New And Larger Home
 At
10-12 MAPLE ST.
 Just Around The Corner From Our Former Location
MAPLE
 Hardware & Paint Co.

Europe Affects Police Force's Meter Brigade
 The European influence in motorized transportation has invaded the Summit Police Department. Two Italian-made motor-scooters, known as Lambrettas by the experts, were recently purchased by the Police for the prime purpose of aiding the "meter-checking" corps. According to Chief Edward K. Egan, the scooters are ideal for cruising and are economical to operate. They have a maximum speed of 55 mph and can travel up to 80 miles on a gallon of gas. The fuel, it was explained, is a mixture of one-third outdoor oil to a gallon of regular gasoline. Instead of springs, the scooter rides on torsion bars for smoother riding. The two-cycle engine is made up of three speeds but has no reverse. The scooters, which are painted gray, come complete with a rear bin for supplies and equipment. Chief Egan said that Vineland was one of the first New Jersey communities to use the new scooters for "meter-checking" and since then several surrounding communities have put them into service. Each machine costs \$800 and are serviced locally by Larry's Cycle and Sport Shop, 377 Broad street.

My, Oh, My
 What a Wonderful
 Way to Save—
HOW???
JUBILEE DAYS
 at
Pharm Lane The Children's Shop
 12 BEECHWOOD RD., SUMMIT, N.J.
 Many MANY Lovely Things
 Greatly Reduced!!
 ALL SALES FINAL — NO EXCHANGES — NO REFUNDS

J. B. STONE'S FABULOUS 3 DAY SALE..
 IN THE J. B. STONE TRADITION OF BRINGING YOU THE FINEST IN GENTLEMEN'S WEARING APPAREL, WE ARE HAVING A SALE, THE LIKES OF WHICH HAS NEVER BEEN SEEN BEFORE IN THIS AREA.
SHIRTS
 DRESS newest colors Reg. 4.50 **\$1.07**
 BUTTON DOWN COLLARS, Reg. 5.00 **\$2.07**
 IVY LEAGUE stripes, plaids, solids, paisleys Reg. 6.95 **\$3.87**
 DRESS, White & Colors with new tab collars Reg. 5.95 **\$3.87**
 DRESS, DACRON & COTTON button down collars & regulars Reg. 7.95 **\$4.87**
All Other Dress Shirts 30% off
 Sport Shirts, fine cottons, Reg. 5.95 to 6.95 **\$2.07**
 All Other Sport Shirts **30% off**
 BASQUE SHIRTS, Reg. 10.00 to 10.95 **\$5.07**
 Reg. 13.95 to 15.00 **\$8.77**
Neckwear, Reg. \$2.50 to \$6.50 \$1.47
Bow Ties, Reg. \$1.50 to \$2.50 77¢
Hose, Reg. \$1.50 67¢
Belts, Reg. \$3.95 \$1.37
Watch Straps, Reg. \$1.00 47¢
Matching Tie & Belt Set, Reg. \$5.00 \$2.77
Robes
 Regular \$15.00 **\$6.87**
 Regular \$19.95 **\$9.87**
 Regular \$35.00 **\$12.07**
PAJAMAS
 Regular to \$5.95 **\$1.07**
 Regular to \$8.95 **\$4.77**
 Regular to \$12.95 **\$7.77**
SUITS
 Reg. \$70. to \$75..... **\$49.77**
 Reg. \$80. to \$90. **\$59.77**
SPORT COATS
 Reg. \$45. to \$50. **\$29.77**
 Reg. \$55. to \$59.50 **\$35.77**
SLACKS . . . Reg. \$20. to \$25.95 **\$13.07**
Polished Cotton Slacks, Reg. 8.95 \$4.97
Chino Slacks Reg. \$5.95 \$3.87
Corduroy SUITS Reg. \$45.00 ... \$29.77
SUEDE JACKETS Reg. \$26.50 ... \$13.07
OUTDOOR JACKETS
 LINED, Reg. 17.95 **\$12.77**
 UNLINED, Reg. 12.95 **\$7.77**
GLOVES, Reg. 4.00 to 5.00 \$1.87
MUFFLERS, Reg. 5.95 to 7.95 . . . \$2.47
HATS, Reg. 10.95 \$7.77
CAPS, Reg. 4.95 \$2.77
HIGH-BULK ORLON SWEATERS Reg. \$8.95 \$3.97
WOOL SWEATERS Reg. \$9.95 \$4.97
LONG SLEEVE Cashmere Sweaters, Reg. \$31.50... \$21.77
SLEEVELESS Cashmere Sweaters, Reg. \$21.50... \$15.77
SHETLAND SWEATERS Reg. \$12.95 ... \$9.77
All Other Apparel Drastically Reduced For These Three Days With The Exception Of Cruise Wear.



Sorry, but at these clearance prices, we cannot make any alterations, charges, refunds, or exchanges.
 All Sales Final For These Three Sales Days Only.
 IMPORTERS—CLOTHIERS—HABERDASHERS—331 SPRINGFIELD AVE., SUMMIT—PARK FREE AT REAR OF STORE

Want to Feel Better?

Children who get into mischief, aggravate their parents and do wrong, are usually punished with a spanking, or made to sit in a corner. That's the time when a fellow needs a friend.

They used to say "scoldings don't hurt" and "a spanking doesn't last long." After the storm clouds have passed and promises have been made not to do it again, what a grand and glorious feeling it is to be washed and wear some clean clothes. When children grow up, go away to school, get married, serve in the armed forces, or go to business, there may come times when they feel "lousy". The human body is marvelously constructed with nerves, muscles, bones and numerous organs. When these parts function harmoniously there is freedom from aches and pains.

Judging by the amount of aspirin, pills for indigestion, tranquilizers, sleeping pills and thousands of other pills that are advertised and sold, there must be a lot of people who have aches and pains. These are useful signals that indicate something is wrong and instead of taking pills to stop the pain they should be studied to see what was done that caused the pain. Determine then and there that you will, if possible, avoid doing such a thing again.

When the telephone or door bell rings you quickly answer the call. By just as prompt in answering aches and pains. If you are a habitual user of any of the "Hot Spots of Human Destruction", alcoholic beverages, various forms of tobacco, caffeine products and drugs, let them be the first to be suspected and discarded if you really "Want To Feel Better." Nine times out of ten the will power created in overcoming these additives will enable one to keep clean inside and out and to use good judgment in providing healthful conditions for the mind and body. In talking with others always express positive, constructive thoughts. These will generate courage, generosity and good will in oneself and others. These are the first steps to take in order "TO FEEL BETTER."



HUMAN ENGINEERS
Howard B. Bishop, H. E.
Summit, New Jersey

Write for Free Booklet

I-31-57

WORSHIP TOGETHER EVERY WEEK!

N. P. Methodist Church

Rev. Boece R. Hill
Today—3:30 p.m., Junior choir rehearsal; Brownie troop 64; 8 p.m., Senior choir rehearsal.
Sunday—9:45 a.m., Sunday school; 11 a.m., Morning worship and sermon by Rev. Hill. "Whose Service is Freedom"; Nursery during service; 7 p.m., Junior and Senior MYF.
Tuesday—8 p.m., Official board meeting.
Wednesday—7:30 p.m., Boy Scout troop 61.

Temple Sinai
300 Summit Avenue
Rabbi Morris D. Bial
Cantor Norman Summers
Reform Jewish
(Services at Community Church)
Tomorrow—6:30 p.m., Sabbath Eve services and sermon, "The Smallest Atom of Good."
Sunday—10 a.m., Religious school.

St. John's Lutheran Church
Rev. W. B. Hinman, Ph.D.
12 DeForest Avenue
Today—Women's Society at home of Mrs. William H. Bule, 25 Quaker road, Short Hills.
Saturday—4 a.m. and 10 a.m., Senior Catechetical class; 9 a.m., Junior Catechetical class.
Sunday—9:30 a.m. and 10:45 a.m., Worship and sermon, "Transferring Duty Into Love"; 9:30 a.m., Sunday church Bible school.
Monday—8 p.m., Chatham Circle at home of Mrs. O. J. Sance, 83 Watchung avenue, Chatham.
Tuesday—8 p.m., Council meeting.
Wednesday—8 p.m., Teacher-training class.

The Community Church
Unitarian
Springfield and Waldron Avenues
Rev. Jacob Trapp
Sunday—10:30 a.m., Church school; 11 a.m., Morning service, "God and Satan, Lucifer and Christ," opening a sermon series by Dr. Trapp entitled, "Great Symbols of Religion"; Church school staff departmental meetings followed by supper meeting.

with Morristown Unitarian Fellowship Religious Educational staff; 7:30 p.m., Fifty-six anniversary meeting.
Tuesday—1 p.m., Woman's Alliance luncheon; 2 p.m., Program with Mrs. Florence Slocum, Union County welfare director, speaker.
Wednesday—8 p.m., Play reading at home of Miss Ruth McGeorge, 87 Hobart street.

Oakes Memorial Church
Methodist
Rev. Philip S. Walters, Jr.
120 Morris Avenue
Today—3 p.m., Girls scouts and Brownies; 7 p.m., Archery; 8 p.m., Choir rehearsal.
Tomorrow—5 p.m., Junior department.
Sunday—9:30 a.m., Church school; 11 a.m., Holy Communion and churchtime nursery; 8 p.m., Summit inter-church youth rally at Methodist Church.
Tuesday—1:30 p.m., Mrs. Behre's Circle at home of Mrs. H. A. DeBow, 3 Morris court; Mrs. Carlson's Circle at the Parsonage; 8 p.m., Mrs. Nelson's Circle at home of Mrs. C. F. Frankes, 86 Glenade avenue; Mrs. Smith's Circle at home of Mrs. E. F. Dorwart, 30 Russell place.
Wednesday—8 p.m., Mrs. Hoffman's Circle at home of Mrs. H. C. Jones, 108 Morris avenue.

Long Hill Chapel
Chatham Township
Rev. LeRoy C. Webber
Tomorrow—6:40 p.m., Chapel meeting at McAuley mission, New York City.

Sunday—9:45 a.m., Sunday school; 11 a.m., Morning worship and Communion Meditation. "What He Did for Me Is So Great that Anything I Do for Him Is Only Reasonable," followed by Lord's Supper; Junior Church and nursery; 4 p.m., Meeting of AYF and supper with Nyack Missionary College chorale of Nyack, N. Y.; 6:15 p.m., Junior Young People; Pre-service prayer meeting; 7 p.m., Sacred concert by Nyack Missionary College chorale.
Monday—7:30 p.m., Skating party at Florham Park rink.
Tuesday—8 p.m., Men's night at the Dorcas Circle meeting.
Wednesday—7:45 p.m., Mid-week prayer meeting and bible study; 8:45 p.m., Choir rehearsal.

First Ev. Lutheran Church
Rev. Harry S. Carlson
217 Morris Avenue
Saturday—8 p.m., Couples' Club.
Sunday—9:45 a.m., Church school; 11 a.m., Holy Communion.
Wednesday—4 p.m., Confirmation class.

Calvary Episcopal Church
DeForest and Woodland Avenues
The Rev. Elmer F. Francis, Rector
The Rev. Hedley P. Jenkins, Assistant
Today—10 a.m., Holy Communion; 4 p.m., Boys' choir.
Tomorrow—10 a.m., Executive board of "Women of Calvary"; 1 p.m., Calvary service chapter.
Saturday—9:30 a.m., Young peoples' confirmation class; 10 a.m., Holy Communion.
Sunday—8 a.m., Holy Communion; 9:15 a.m., Family service; Church school; 9:30 a.m., Choir school; 10 a.m., Choir rehearsal; 11 a.m., Holy Communion and sermon; Church school;

8 p.m., Youth rally at Methodist church.
Monday—7:30 p.m., Boy Scouts.
Tuesday—10 a.m., Woman's Auxiliary.
Wednesday—10 a.m., Church World Service committee; 8 p.m., St. Hilda's Chapter.

First Baptist Church
David E. Barnwell, D.D.
Rev. and Mrs. Edward C. Peterson
New England at Springfield Ave.
Tomorrow—1 p.m., Friday Guild; 8:15 p.m., "Mates and Dates" meeting at Dr. Barnwell's home, 9 Jewell's road.
Sunday—9:30 a.m., Church school; 11 a.m., Nursery, toddlers and kindergarten; Church worship and Communion Meditation. "Our Church and the Church"; 5 p.m., Junior High Fellowship; 7:30 p.m., Senior High Fellowship.
Wednesday—6:45 p.m., Annual dinner and meeting.

Summit Gospel Hall
Today—8 p.m., Prayer and Bible study.
Tomorrow—7:30 p.m., Young folks Bible hour.
Sunday—9:15 a.m., Lord's Supper; 11 a.m., Family Bible hour.

Presbyterian Church
New Providence
Rev. Richard A. Bryan
Today—8:15 p.m., Adult choir rehearsal.
Sunday—9:30 a.m., First church school session: pre-kindergarten through junior departments at parish house; Junior-high department at Lincoln school; Senior-high and adult classes at Borough Hall; First morning worship service under leadership of Senior high and young people of

church; Church hour nursery; 11 a.m., Second church school session, adult classes; Second morning worship service and sermon by Rev. Bryan, "Consider Your Call"; church-hour nursery; 8:30 p.m., Senior high fellowship meeting to discuss "Should Youth Have a Social Code?"
Monday—1 p.m., Cancer dressing meeting; 8 p.m., Board of Deacons meeting.
Tuesday—1 p.m., Organizational meeting of Circle 1 at home of Mrs. F. E. Brewster, 670 Livingston avenue, Murray Hill; 8 p.m., Adult class.
Wednesday—3:15 p.m., Primary choir rehearsal; 3:30 p.m., Junior choir rehearsal; 4 p.m., Youth choir rehearsal; 7 p.m., Circle 8 at home of Mrs. Jackson W. Anderson, 71 Gale's drive, New Providence; 8 p.m., Circle 4 at home of Mrs. Charles Nenninger, 27 LeSeda place, Berkeley Heights; Circle 5 at home of Mrs. John Andrews, 135 The Fellowship Murray Hill; Circle 6 in blue room of parish house; Circle 7 at home of Mrs. John H. Henry, 30 Wilber street, New Providence.

The Methodist Church
17 East Place Boulevard
Rev. James M. Boyd, Jr.
Today—7:30 p.m., Boy Scouts; 8 p.m., Rehearsal for "Trial by Jury"; 9 p.m., Chancel choir rehearsal.
Sunday—9:45 a.m., Church school; 11 a.m., Morning worship with sermon by Rev. Norman J. Young; Church-time care; Carol choir rehearsal; 4 p.m., Junior High Fellowship; 6 p.m., Young People's rally and box supper; 8 p.m., Wesleyan Club.
Tuesday—9:30 a.m., Circle 1 at Parish House for sewing; Circle 2 at home of Mrs. Howard Hebble, 6 Lorraine road; Circle 3 at home

of Mrs. F. G. Eberhardt, 22 Windsor road; Circle 4 at home of Mrs. Charles Edwards, 85 Hobart road; Circle 5 at Parish House for sewing; 1:00 p.m., Circle 6 at home of Mrs. Malcolm Fleming, 39 Hillside Avenue; Circle 7 at home of Mrs. Antoinette Zimmerman, 123 Summit avenue; 1:15 p.m., Circle 8 at home of Mrs. Laura Miller, 145 Summit avenue; Circle 9 at home of Mrs. O. M. Hunt, 85 Kent Place boulevard; 4:00 p.m., Junior choir rehearsal; 4:15 p.m., Junior High girls' choir rehearsal; 8:15, Circle 12 at home of Mrs. Guy Bruce, 5 Lorraine road; Circle 13 at home of Mrs. Clifford Wells, 110 Beechwood road; 8:30 p.m., Circle 10 at home of Mrs. John Schwab hauser, 29 Fairview avenue.
Wednesday—7:45 p.m., Pastoral relations committee; 8:15 p.m., Circle 11 at home of Mrs. Hampton Freeman, 15 Brook road, New Providence; Circle 14 at home of Mrs. Clarence Marvin, 64 Stanley avenue.

Jewish Community Center
67 East Place Boulevard
Rabbi Norman Tarsas
Cantor Sidney Morris
Tomorrow—9 p.m., Friday Eve Sabbath service with sermon by Rabbi Tarnor.
Saturday—10 a.m., Sabbath morning service.
Sunday—10 a.m., Religious school classes.
Monday through Thursday—8:45 p.m., Classes in religious school Hebrew department.

Friends Meeting
Sunday—11 a.m., The Religious Society of Friends (Quakers) holds its meeting for worship at the YWCA. Sunday school for children at the same time. Visitors are welcome.

NATIONAL

★ NEW JERSEY'S MOST SHOPPED SUPER MARKETS

Open late every night!



By RICKY:
If you've got coupons decorating all your empty niches, bring 'em in to be redeemed for dietary ribs.
It doesn't matter what you get 'em.
Any product, any size, Private brands or famous stuff... It's all theirs all the time!

ARMOUR STAR U.S. CHOICE

RIBS & BEEF

10" CUT

39

LB

• RIBS O' BEEF 7" CUT 47¢ LB •

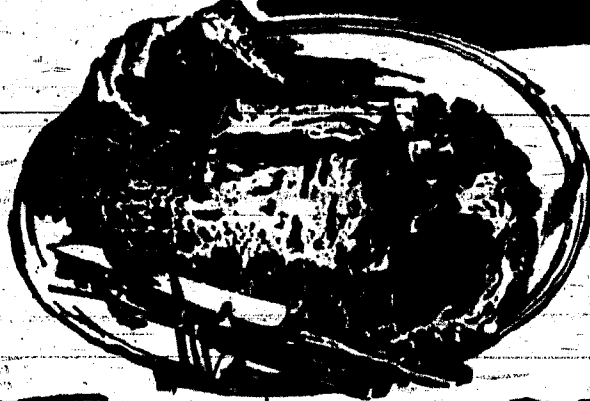

Look what 99¢ Buys!

PRIDE OF THE FARM

TOMATOES 99¢

#302 CANS

REFLECTED BY POPULAR DEMAND!

CANNON PERCALE SHEETS & PILLOW CASES!

Cannon heavy white, combed yarn percale. Waves with 150 long staple threads to the square inch!

Double 87" x 100" Reg. \$9.00	\$2.20
Triple 87" x 100" Reg. \$11.00	\$2.00
Printed Triple Bottom Reg. \$7.00	\$2.00
Printed Double Bottom Reg. \$3.00	\$2.20
MATONNE Pillow Cases Reg. 99¢	59¢

Betty Crocker Frosting 4 1/2 lbs. 99¢	Jane Dairy Sliced White or Yellow Swiss 2-oz. 29¢
Van Camp's Pork & Beans 9 1/2-oz. 99¢	Normal Picnic Hams 4 lbs. \$2.10
Linden House Evap. Milk 9 1/2-oz. 99¢	Imported Sliced Boiled Ham 1/2 99¢
Moff's Apple Sauce 6 1/2-oz. 99¢	Seaw Crop Processed Strawberries 3 1/2-oz. 99¢
Miss Moll Sweetened Dates Grapefruit 5 1/2-oz. 99¢	Four Fishermen Processed Fish Sticks 4 large 99¢
White Large Eggs 1/2 doz. 51¢	Linden Farms Processed Orange Juice 7 1/2-oz. 99¢

REG 10 FOR 49¢ VALUE! FABULOUS VERY SPECIAL!

TEMPLE ORANGES 10 29¢

A CHECKING ACCOUNT... YOUR ALL-WEATHER SERVICE

Good, when it's too stormy to go farther than the corner mail box. Good, too, when the weather is fine and you have something better to do than stand in line to pay bills!

Deposit by mail . . . pay by check.

CITIZENS Trust Company

OF SUMMIT, NEW JERSEY

Member Federal Reserve System
Member Federal Deposit Insurance Corporation

MAIN OFFICE 30-32 Maple Street Summit, N. J.
BERKELEY HEIGHTS OFFICE 372 Springfield Avenue Berkeley Heights, N. J.

Serving the Summit and Passaic Valley Area

And . . . You Get National Savings Stamps With Every Purchase, too

784 SPRINGFIELD AVE., SUMMIT Near New Providence Line

The far reel goes to sea for nine months, rarely sees land, and sleeps while aloft.

WHY WAIT TILL SPRING? TAKE ADVANTAGE OF "OFF SEASON" PRICES!

SPECIAL SALE JALOUSIE PORCH ENCLOSURES

NO ONE SPRING IT UNTIL COST YOU MUCH MORE

SAVE MONEY INCREASE THE YEAR-ROUND USABLE AREA OF YOUR HOME

ACT NOW... CALL TUCKER 7-1122

ESTIMATES CHEERFULLY GIVEN NO OBLIGATION

HART & REED QUICK SERVICE

HIGHWAY NO. 10 WHIPPANY, N. J. VISIT OUR DISPLAY

Central Presbyterian Church
Rev. Leonard V. Buschman, D.D.
Rev. James W. Muir

Today—9 a.m., Thursday nursery; 3:15 p.m., Boys' choir rehearsal; 8 p.m., Adult choir rehearsal.

Tomorrow—10 a.m., World service committee meeting.

Sunday—9:30 a.m. and 11 a.m., Worship services with sermon, "Doing Good in a Bad Way," church school; 9:30 a.m., Men's Bible class; 10 a.m., Women's Bible class; 6 p.m., Summit Council of Churches Youth rally at Methodist Church; 6:45 p.m., Junior Hi Westminster Fellowship; 7:45 p.m., Central Club.

Monday—10 a.m., Monday Sewing group; 7:30 p.m., Scout Troop 62; 8 p.m., Church school council.

Tuesday—9:30 a.m., Women's Association board meeting; 11 a.m., Women's Association meeting; 12:30 p.m., Hospitality hour; 1 p.m., Women's Association luncheon; 2:45 p.m., Cherub choir rehearsal; 3:30 p.m., Junior choir rehearsal; 4:15 p.m., Westminster girl choir rehearsal.

Wednesday—7 p.m., Scouts 162.

Proposed Housing
(Continued from page 1)

that during the recent sub-zero weather, water pipes at Weaver Court were frozen and that tenants were without running water for nearly 24 hours.

David Ludlow of 332 Springfield avenue, architect of the proposed units, said that "spaciousness will be the first victim of economy." Mr. Ludlow pointed out that the housing will be composed of two and three family units. The rooms, he said, will be compact but that all units will be "so constructed as to enable all tenants to live decently and in a homey atmosphere." Landscaping would take the form of outside gardens, lawns and hedgerows.

Drive For Down Payment

To date, about \$60,000 has been pledged by public subscription against the \$90,000 needed as a down payment for the proposed housing program. Seventy-five per cent of the total construction costs is to be sought from by tenants.

The Summit Civic Foundation was organized on the recommendation of Mayor Dean to study

sub-standard housing in the city last April. The original committee appointed by the Mayor concerned itself chiefly with the immediate problem of Weaver Court tenants facing eviction.

It was the committee's opinion that a non-profit private group be set up to organize a replacement housing program.

The Weaver Court units were built at the turn of the century as temporary housing for local mill workers. Although throughout the years sub-standard dwellings have been razed, no replacement units have ever been constructed.

Dunsmore
(Continued from page 1)

United Campaign and other charitable drives.

He has been a member of the board of directors of the Summit Area Chamber of Commerce for the last seven years and was elected to another three-year term at the last election. He is the immediate past president of the Chamber.

Mr. and Mrs. Dunsmore are members of Central Presbyterian Church. They have two children, Margaret, 14, a Junior High

School student, and Robin Ethel, 8, a student at Brayton School.

He also is a veteran of World War II, serving from 1942 to 1946 in the Air Corps Supply with the rank of major.

Second Ward voters will be faced with another Primary contest in the battle between Leo V. O'Connell of Baltusrol place and Eugene F. Daly of 767 Springfield avenue for the Ward 2 Council seat that will become vacant upon the expiration of Councilman Carl H. Forsberg's term the end of this year. Mr. Forsberg announced that he will not be a candidate for re-election and has publicly declared his support for O'Connell.

The Councilman-at-large is elected by voters of both wards since the office is one that represents the entire city. The Council is made up of three Councilmen from each of the two wards plus the Councilman-at-large.

Concert
(Continued from page 1)

James B. Hays, vice president in charge of arrangements; Mrs. Carl J. Ahlers, vice president in charge of membership; Mrs. Montagu Hankin, vice president in charge of programs; Mrs. Edward Cann, secretary; E. Douglas Woodring, treasurer; and Mrs. Paul K. Boyer, publicity director.

Trustees elected were Miss Ellen Richter, Mrs. Hans Sitars, Mrs. Paul K. Boyer and Elmore Furth. Those re-elected were Mrs. Nils F. Brandin and Max Solmsen.

Comine Graduation Cites "Ginger," a Summit Boxer

Leading the Summit competition during the recent Mid-Jersey Companion Dog Training Club graduation exercises held at the Italian American Hall was "Ginger," a boxer owned by Robert Yuckman, Jr.

The second, third and fourth places in the Summit graduation

were taken by "Trooper," owned by Joan Hopkins; "Fifi," owned by Mary Ann Speno and "Abby," owned by Robert Windhorst. All reside in Summit.

Who Will Be **Kings**

CHECKER OF THE YEAR?

... The decision rests with you, Ma'am ... Please come in and cast a vote for your favorite checker ... We at KINGS think all our checkers are the best; friendliest, and most accurate. It's our belief all our checker's live up to the KINGS "Checker's Creed" ... Stop by and tell us what you think.

INTRODUCTORY OFFER!

ARCO 5th Ave. All Purpose Grind with this coupon

Coffee 59¢

5 AVE BLEND

NAME

ADDRESS

TOWN

This offer expires Feb. 2nd, 1957

CLIP THIS COUPON

Grocery Specials!

PHILSBURY'S BEST, ALL PURPOSE FLOUR 5 lb. bag 49¢

SAVOY BARTLETT PEARS 29-oz. can 39¢

KINGS own fresh baked daily ENRICHED WHITE BREAD Full pound loaf only 16¢

Butter 63¢ roll

Cottage Cheese 2 8-oz. cont. 25¢

Waffles pkg. of 10c

Birds Eye Sliced STRAWBERRIES 10-oz. pkg. 19¢

Redeem Your Swift Coupons At Kings!

You pay for what you eat, with KINGS Extra Value Trim. All excess fat and waste removed before weighing. Only the very finest meats, pass the inspection of our experienced meat buyers.

Choice, U. S. Govt. Graded, with Extra Value Trim

SIRLOIN STEAK lb. 65¢

Lean, juicy, tender, no fat added. Extra Value Trim

ROUND ROAST BONELESS lb. 65¢

Extra Value Trim, Tender, Choice Porterhouse 73¢

For a quick tasty lunch Cube Steaks 89¢

Hickory Sweet Sliced Bacon 59¢

Produce Specials!

Golden Yellow, Firm, Ripe

Bananas 10¢

Florida AVOCADOS Large size each 23¢

Michigan hot house RHUBARB 29¢

All prices effective Jan. 31st thru Feb. 2nd, 1957. We reserve the right to limit quantities. Not responsible for typographical errors. Sorry, no stamps with cigarette, milk or cream purchases.

NYLONS 39¢ pair

with every \$10 purchase

Kings

OPEN EVERY NITE 'TIL 9 P. M.

Fridays Til 10 P.M.

Saturdays 8 A. M. to 6 P. M.

321 Springfield Ave., SUMMIT

Entrance to Free Parking on Summit Ave.

harry h. gifford, jr., president
carmen dello russo, general manager

BELL TRADING CORP.

Passenger Car & Truck Rentals

Route 10, Whippany, TU 7-0371

To our Customers:

Due to increased costs of labor and material, it is necessary for us to increase our rates on passenger car and truck rentals. Effective January 10, 1957, our rates are as follows:

Passenger Cars	Trucks
90c per hour	\$1.00 per hour
\$9.00 24 hours	\$11.00 24 hours
\$35.00 per week	\$45.00 per week
\$120.00 per month	Plus 12c per mile
Plus 10c per mile	Minimum truck rental time 4 hours \$4.75, plus mileage

All rates include gas & oil & insurance coverage
Minimum deposit \$25.00

"SPECIAL RATES ON LONG TERM CONTRACTS"

Thank you for your past patronage.

Very truly yours,

BELL TRADING CORP.
HARRY H. GIFFORD, JR., Pres.
"rent the gifford way"

Mailmen, Auxiliary Units Install New Officers

Joint installation ceremonies of newly elected officers of Branch 761, National Association of Letter Carriers and Ladies' Auxiliary 1245 were held recently at Keller's Grove, Berkeley Heights.

Inducted were Frank M. Pecca, president; Charles Pizzuti, vice-president; Henry Kerper, secretary; Raymond Deanna, treasurer; Joseph Angelo sergeant-at-arms and Joseph Dombrowski and Raymond Duman, trustees.

New officers of the Ladies' Auxiliary include Mrs. Philomena Melillo, president; Mrs. Julia Dombrowski, vice-president and color bearer; Mrs. Anna Angelo, secretary; Mrs. Olive Hand, treasurer; Mrs. Ruth Kerper, mistress at arms; Mrs. Yolanda Piccola, chaplain and Mrs. Ruth K. Faltoute, Mrs. Emma K. Portine and Mrs. Phylis Zotti, trustees.

James P. Kennedy, treasurer of the state association, was installing officer. He was assisted by Mrs. Catherine Moroney, of the Ladies' Auxiliary.

Boy Scout HOBBY SHOW
FEB. 9th
Presbyterian Parish House
1 to 6 P.M.

FRIENDS IN WHEELING, W. VA.
Call them today. Station rate for a 3-minute phone call from Newark after 6 p.m.—just 80¢ plus tax.

Combination Aluminum Storm Windows

Storm Doors Jalousie Doors. Wood and Aluminum Jalousie Porch Windows — Quality and Service — Over 35 Years Serving the Public

FRANK G. CURRID CO.
608 Morris Turnpike
near Millburn Ave., Short Hills
DR. 6-2723
"BUDGET PAYMENTS—UP TO 36 MONTHS TO PAY"

BUY OF THE YEAR!



It's America's only completely changed car ... with the biggest size increase in the industry and priced just above the low-price three. See it today!

'57 MERCURY MONTEREY
FLETCHER LINCOLN-MERCURY CORP.

80, FRANKLIN PLACE SUMMIT OPEN EVENINGS

SUMMIT HERALD

New Jersey Press Association National Editorial Association
 Quality Workmen of New Jersey, Inc.
 Local Bureau of Circulation
 (Continuing The Summit Press and News)

Published by the Summit Publishing Co. every Thursday at 12 Bank Street, Summit, New Jersey. Entered as second class matter October 5, 1889 at the post office, Summit, N. J., under act of March 3, 1879. Owned and operated by Guy Furlow and Carl S. Hulett.

Edward C. Sheridan... Advertising
 Marion A. Kern... Advertising
 Carl S. Hulett... Editor and Publisher

All Departments C.R. 2-4600
 44 per year in advance Single copies 10 cents
 Back copies 15 cents each

THURSDAY, JANUARY 21, 1957

The Time Is Now

Last Wednesday night the Summit Civic Foundation sponsored what might be termed a "kick-off" rally to finally rid the city of housing which has been called by the Board of Health, "unfit for human habitation" and a "disgrace to the community."

The plea made by the speakers was a simple one, just and forthright. Summit was asked to support a program which would put an end to the dreary affair of Weaver Court once and for all.

Since last July when the Substandard Housing Committee appointed by Mayor Dean came up with a plan for replacement housing on Weaver street, a band of civic-minded men and women have been working tirelessly to make the plan a reality. The members of the Foundation reported that money has been raised, more has been pledged and the plan is now off the ground.

But last Wednesday night's meeting also brought forth an appeal that more money is needed now if Summit is to provide the kind of housing worthy of its citizens. Residents were asked to invest in Summit's future, but more important, invest in the welfare of those who have had the misfortune of living in what can simply be termed squalor.

To help provide funds for this overdue project, the Summit Civic Foundation, a non-profit corporation, has asked residents to subscribe to three per cent, 30-year debenture notes in denominations of \$1,000; \$500 or \$100.

To date, much has been raised or pledged, but an additional \$40,000 is needed now for the purpose of, as one speaker put it, "really getting the show on the road."

The investment is a unique one; for it combines soundness with civic pride. It is a contribution to civic betterment and public interest.

Of the 28 families once living the substandard Weaver Court, about 15 now remain. Since last March when the buildings were officially condemned, those remaining began to remain on borrowed time. Eviction is forthcoming. Only recently an eleventh hour appeal by Common Council to the District Court prevented a mass eviction that would have taken place on one of the coldest days of the year.

Some maintain Summit has waited too long to provide replacement housing for those in Weaver Court. Perhaps it has. But now that a sound campaign has been launched to rectify whatever tardiness Summit has been guilty of, it must be supported.

The city has reached a point where the problem of providing decent replacement housing for low-income families must now be met squarely. Are we to go ahead with the project or are we to sit back and hope for the best, like countless times in the past?

The groundwork has been laid for the successful realization of the project. It now remains for the citizens of Summit to build upon that groundwork. Failure to do so would indeed create a strange paradox in that Summit has come to be known as a community of beautiful homes and tree-lined streets. Visitors imbued with that vision would be sorely disillusioned if the remains of Weaver Court were to be put on display. Weaver Court has been called a "Tobacco Road." The description is not far from the truth.

In this day when people who reside in a town such as Summit are without such facilities as a constant supply of hot water, adequate heat and plumbing, it is time for a serious re-examination of values.

Fortunately, however, there have been those in Summit who have "taken the bull by the horns." They have refused to ponder the problem further and have begun to deal in actualities.

But the project can only result in failure if the majority of Summit residents do not have a hand in its progress. The remaining hurdle which the project must now overcome is whether or not the residents will support this urgent appeal. The yardstick which the Foundation will employ as a gauge for sentiment will be based on how soon pledges can be turned into hard cash. For it is hard cash, not pledges, which will ultimately build the proposed 28 units.

Summit has been called a proud city, comprised of people who have contributed much to our American way of life. It would be a melancholy prospect if in future years Summit

was remembered, not for its contributions, but for its failure to provide decent living quarters for its neighbors when a workable plan had been provided.

Summit is now at the crossroads. If it makes up its collective mind to see this project through, the needed funds can be obtained.

If the day arrives when the final brick is put into place, the last bit of mortar consumed and the new Weaver street houses have become a reality, we believe that those things which all of us cherish in this city and land of ours, will suddenly take on a new and warmer meaning.

Call Me Joe

According to Fortune Magazine use of the first name in business circles is becoming increasingly popular. The magazine article states that a study of important concerns shows that 85 per cent of them operate on an informal first name basis. This doesn't mean that an employee, upon being hired, immediately calls the boss Joe, Harry or Tom but it does mean that the old formalities whereby superiors in the firm were always addressed as Mister has largely disappeared.

The custom of Mister still remains in England and other countries but in America dignity has given way to convenience. To call one's boss one thing in the office and other at the club or PTA committee meeting is an inconvenience, likely to produce embarrassment. Today such a distinction is looked upon as pomposity rather than propriety.

As a matter of fact, all this has arisen, we suspect, in the creation of service clubs. The shibboleth of the first name was the basis of Rotary in its early days and remains an integral part of its program. It was believed that first names caused an early ripening of friendship and broke down barriers that hampered comradeship. The custom was quickly adopted by the service clubs that followed Rotary and today there are about a half million men who now call their fellow club members by first names.

Fortune says that even in Britain, where the use of the last name without the Mister, is the mark of close friendship, the Rotary policy of first names is making inroads.

What difference does it make? None at all. The important factor is for the newcomer not to be too hurried in adopting the modern mode. In the end it is sure to come for this is an age of revolt against over-indulgence in habitual marks of respect. Fifty years ago no parishioner would think of addressing his clergyman except by his title of Reverend or Doctor. Today the minister is warmly called by his first name and in some instances is addressed as domine, padre or parson and this informality has wide support in the clergy.

It is easy to see why the new style is popular. The first name is more friendly. There are still a great many who retain the ancient customs and cling to the formal but the tide is sweeping in the other direction. Granted, there has to be a level beyond which the free and easy relationship can not reach but there is much to be said for the loosening of the rigorous rules of the past.

New Jersey Myth — No New Taxes

(Ridgewood Herald-News)
 For many years the fiscal affairs of New Jersey have been hampered by politicians who are conditioned by a myth. The myth is that no political party can win an election unless it pledges "No New Taxes."

The detrimental results of this reliance on myth as a political gimmick are revealed indirectly by one point in Governor Robert B. Meyner's message to the Legislature. It has to do with the deterioration of the State's highway system.

Until 1930 New Jersey led the way in efficient highway development, using the money collected from motorists to maintain old roads and create new ones.

The Constitution of 1947 abolished dedicated funds. Shortly thereafter the State began its raid on motor vehicle revenues. A total of \$275 was siphoned out of the gasoline and license tax money in order to maintain the myth of a balanced budget with "No New Taxes."

Now, according to Governor Meyner, it would take more than \$2.5 billion to meet New Jersey's current highway needs.

We cite the motor vehicle revenue story as perhaps the most glaring illustration of the mythological character of the political pap this State has been fed on over the past several years.

It doesn't require more than a grain of applied common sense to know that a growing state with its increasing demands upon government for necessary services, cannot get by forever on a myth. Sooner or later the day of reckoning must come, if indeed it has not already arrived.

This is not an argument for higher taxes for we too are taxpayers. We are already on record as urging a tax convention for the overhauling from top to bottom of our antiquated system of patchwork taxation and the installation of a system consonant with the realities of this modern day.

But we challenge the politicians of both parties to come out from behind that mythological smokescreen and face the facts of life.

That old cliché of "No New Taxes" has had its day. It is our guess that the voters of this State will be favorably disposed toward the first office seeker who will have the courage to break this mythological deadlock.



LETTERS

Lunch Issue Clarified
 Editor, Summit Herald:

It is unfortunate that the single most important point in the controversy over the Board of Education's proposed new lunch time schedule at Franklin School has not been brought out clearly in your reporting of the subject.

The Board of Education proposes that when the new cafeteria at Franklin School is opened, all children above kindergarten shall stay at school for lunch. If they do not, they will be given only 30 minutes to make the round trip home for lunch. This is the basic issue.

A sizeable group of parents has objected on the grounds that, first, many desire, for good and sufficient reasons, to have their children eat at home and, second, there is no real necessity for such a restriction on the time allowed.

At a business meeting of the Parent Teachers Association held on Monday evening, January 7, Robert Reed, superintendent of schools, gave the board's reasons for wanting all children to remain at school for lunch. These reasons are a doubtful compliment to parents in the district.

Mr. Reed contends that the Board of Education is better able than is a mother to provide a child with proper diet, an atmosphere in which the child will eat all his lunch, protection of his health in inclement weather, and freedom from indigestion resulting from enthusiastic physical activity. And all this in company of several hundred other children.

He spoke of playtime accidents, implying that the children must be kept off the playground at lunch time. Moreover, he indicates that the teachers apparently have so little to do that they can, and shall, apply themselves to the task of getting to know the children better "socially" during lunch. This actually means that the teachers will be deprived of the opportunity they now have for relaxation at noon.

The reasons given are pure fallacy, particularly when used to support a lunch time schedule that constitutes compulsion to use the school cafeteria.

The business meeting then proceeded to adopt, by a vote of 43 to 42, a resolution advising the Board of Education that the Franklin School PTA desires to continue the present one hour lunch time schedule after the new facilities become available. The 42 people who voted against the resolution will, in any event, be able to continue to have their children stay at school for lunch as in the past. The resolution in no way affects that right. It is difficult, therefore, to understand why they insist that other children be denied reasonable time in which to come home and have the food desired for them by their parents in an atmosphere of their choice.

I trust no one will hazard the assertion that to thus care for children of this age is not a right of parents.

The only conclusion left is that these people must have thought they were voting against an attempt to prevent their children from eating at school. And that is my only reason for writing this letter. I believe the issues involved here are of great importance to all parents in this district, and I'm convinced that, as a group, they are almost completely uninformed of the true situation.

The PTA resolution was presented to the Board of Education at its January 22 meeting. I understand that the Board now plans to present its views in writing to all parents of the school district. I, therefore, earnestly request that my letter be published in your next issue so that all sides of the question will be clear to everyone.

John E. Harrington,
 12 Warwick road.

DEATHS

Dr. Isabella P. Nair
 Dr. Isabella P. Nair of 9 Dundee drive died Saturday at a Somerset County nursing home at age 93. She was the mother of John H. Nair with whom she made her home since 1935.

Dr. Nair formerly resided at Chicago. She graduated from the Chicago Homeopathic Medical College in 1904 and was engaged in general practice in Wisconsin for ten years. She became a specialist in neuro-psychiatry, serving on the staff of Northern (Wisc.) Hospital for the Insane and with the Veterans Administration departments at Washington, Chicago and Milwaukee.

She resumed private practice in Chicago in 1926 and continued until 1950 when she reached the age of 86. She was the organizer and first president of the Wisconsin Women's Medical Society and also was president of the Illinois Homeopathic Medical Association. She was a member of the Business & Professional Women's Club, DAR and Order of Eastern Star.

She is survived by her son, John; a daughter, Donna H. Nair of Bernardville, two grandchildren and three great-grandchildren.

Ministers Back Project

Editor, Summit Herald:

The Summit Ministerial Fellowship, in their January meeting, expressed unanimous and enthusiastic support of the objective of the Summit Civic Foundation—to build attractive medium-cost housing, available first of all to those forced to vacate substandard Weaver Arms. Although the ministers feel strongly that ideally there should be no discrimination against minority groups because of color, national origin or religious affiliation, such discrimination, unfortunately, does exist, with especial force against our fellow-Christians and fellow-citizens of darker skin. The project being undertaken by the Summit Civic Foundation is an important remedial step, well and wisely planned in every detail, which will add to Summit's stature as a city. The Ministerial Fellowship, therefore, heartily second the generous editorial support given to this project by The Summit Herald.

The ministers also commend the plan already initiated by some of our churches, of encouraging members to make a contribution to church or synagogue for the purpose of purchasing bonds to help (Continued on Page 12)

DID YOU VOTE FOR ANDREWS and WERDEL?

If so, please contact Christian Gehler, Chairman, Political Action Committee.
 Pro-Constitution Association, Inc.
 660 Glen Avenue, Westfield, N. J.
 WE 2-2221

**INVESTMENT SECURITIES
 MUTUAL FUNDS**

W. L. Canady & Co., Inc.
 Suite 304, Bennett Building
 382 Springfield Ave.
 CR. 2-6644

E. Paul Enert
 Manager



**ONE DOLLAR or
 TEN THOUSAND...**

any time you like...

You SAVE as you please

at SUMMIT FEDERAL!

SAVINGS INSURED TO \$10,000

Save in a FEDERAL thrift institution... chartered and supervised by the U. S. Government. Start with \$5 or more now.

Summit's Oldest Savings Institution

**SUMMIT Federal SAVINGS
 and Loan Association**

393 SPRINGFIELD AVENUE
 between Beechwood Road and Maple Street
 CR. 2-8150 • Daily, 8 to 3; Fri. Even., 6 to 8 p.m.

Savings Accounts • Christmas Club • Mortgage Loans
 Refinancing Mortgage Loans • Money Orders
 Travelers' Checks

enjoy modern living

ASK US FOR A THRIFTY BANK LOAN...WE LIKE TO SAY "YES"

Borrow at our low bank rates for purchases, bills or expenses. Then repay in monthly instalments planned to fit your budget.

Our Personal Loan service is prompt, economical and confidential. Phone, write or visit us for details.

**THE FIRST NATIONAL BANK
 AND TRUST COMPANY OF SUMMIT**
 1 MAPLE ST., SUMMIT FOUNDED 1897
 MEMBER FEDERAL DEPOSIT INSURANCE CORPORATION

1897 • SIXTY YEARS OF COMMUNITY SERVICE • 1957

TYPICAL PERSONAL LOANS 12 Month Payment Plan		
Amount of Note	You Receive	You Repay Monthly
\$ 108	\$ 101.52	\$ 9
204	191.76	17
360	338.40	30
600	564.00	50
900	846.00	75
1,200	1,140.00	100
1,500	1,425.00	125

Other amounts up to \$2,000 in proportion



NEW CO-OP APARTMENTS—Above is the architect's sketch of a proposed 20-unit cooperative apartment house to be constructed this summer at the corner of Summit and Euclid avenues on the Bard property. The project includes several luxury features, such as basement parking, elevators and complete air-conditioning. (Details on page 1)

Library Exhibit Features 550 New Children's Books

A total of 550 new and recently published children's books will go on display in the conference room of the Summit Public Library on Wednesday, according to Miss Alice E. Carter, director. The exhibit, which will end on Saturday, February 16, will be open Mondays, Wednesdays and Fridays from 3 p.m. to 5 p.m. and from 11 a.m. to 12 noon and from 1 p.m. to 3 p.m. on Saturdays. The library staff is being assisted in this project, by the Summit College Club's Reading Group, who will man the exhibit under the supervision of Mrs. Robert S. Wallach, chairman.

The books in the exhibit fall into 33 different subject categories and cover all grades from kindergarten through high school. Both fiction and non-fiction are represented. A complete graded and annotated catalogue of the exhibit is available to teachers, librarians and parents.

"Books on Exhibit", a cooperative enterprise of the country's leading publishers, has supplied the exhibit for the library. The

purpose of this service is to make available to schools, librarians and the community at large, a completely representative collection of junior library books in organized exhibit form and thus make it possible for teachers, parents and librarians to see the best of the publishers output.

Local and nearby teachers, librarians and PTA members have been invited to attend the exhibit.

Co-Ed Club of YWCA Elects New Officers

Kenneth Pfost of New Providence has been elected president of the Co-Ed Club of the YWCA at a recent election of new officers. Ray Hollows of Summit will be vice president, Miss Jerrie Barr of Madison, treasurer and Miss Elsie Moog of Summit treasurer.

Club activities scheduled for February include a roller skating party for tomorrow evening, a dance on February 9, bowling on February 10, regular business meeting on February 14, square dance on February 16, social period on February 17 and a dance on February 23.

On Sunday, February 3, Albert J. Bartholomew will be the speaker at a Young Adult Drop-In to be held at 4 p.m. Dr. Bartholomew will conduct a round table discussion on young people in the community.

Presbyterian Women's Group Shifts Schedule

The Women's Association of Central Presbyterian Church has changed its time of meeting to Tuesday, February 5 at 11 a.m. in the Parish House auditorium. Guest speaker will be Mrs. William Ackerman of Livingston.

Members are urged to bring their own lunches. Children will be put into the charge of baby-sitters and milk can be obtained at the church.

Mrs. Ackerman's talk and picture presentation will deal with camping trips to America's southwest as well as visits to various national missions.

Following her talk, the worship service will be led by the Trinity Guild and the Fellowship Hour, under the leadership of Mrs. Ross Ingalls and the Church Guild. Luncheon will follow at 1 p.m. Hostesses will consist of the Tuesday Sewing Group.

Executive board members for 1957 are Mrs. George W. Brown;

Mrs. Andrew Kurth, vice-president; Mrs. George Nelson, corresponding secretary; Mrs. Glenn Moore, missionary education; Mrs. Louis Bohner, spiritual life; Miss Marie Libby, memorial flowers; Mrs. H. Neal Karr, finance and Mrs. Richard Tracy and Mrs. Joseph Waterhouse, delegates to Council of Church Women.

New Guild chairmen include Mrs. Robert Talbot, Fellowship Guild; Mrs. J. R. Madsen, Geneva Guild 2; Mrs. Frederick Benson, John Knox Guild; Mrs. G. E. Tate, Mary-Martha Guild; Mrs. C. L. Hudgins, Lydia Guild.

Former Resident Promoted

Announcement has been made by the Monroe Calculating Machine Company, Inc. of Orange, of the appointment of Gordon C. Mackenzie as sales manager of the northeastern division. Mr. Mackenzie now resides in New York City but was formerly a resident of Summit, living at 146 Beechwood Road.

QUALIFIED - PROMPT COURTEOUS Television Service

Quality Is Our Motto
Radios & Record Players
Capared
SUMMIT TELEVISION SERVICE CENTER
84 Franklin Pl. Summit
CR. 3-6991
Jim Gerard Toay Callan



PHOTOSTATS
Made While You Wait
• RUBBER STAMPS
• OFFSET PRINTING
Same Day Service on Request
• IBM TYPING
382 Broad St.
CR. 3-2442

Boy Scout
HOBBY SHOW
FEB. 9th
Presbyterian Parish House
1 to 6 P.M.

Women Voters Meet Tonight

A regional meeting of the League of Women Voters will be held today from 8 to 10 p.m. at the Methodist Church parish house. The meeting will feature discussion with chairmen and a resume for legislative interviews.

Between 5 1/2 and 6 million Christmas trees are cut in Minnesota each year with only about a million remaining in the state.

Oak Knoll Fathers' Club Holds First Dinner-Dance

The first annual dinner-dance sponsored by the fathers' Club of Oak Knoll School of the Holy Child Jesus, was held on January 23 at the Mayfair Farms, West Orange.

In charge of the program, which was attended by 250 persons, were Rod Keller, entertainment; Joseph Smith, awards and Sgt. Fred Fleming, dinner-dance. Master of ceremonies was Bob Dunn, nationally known cartoonist.

The highlight of the dance was the presentation of a new 1957 Cadillac to contest-winner Betty Jane Fleming, daughter of Sgt. and Mrs. Fleming of 25 Van Dyke place. Betty Jane, 10, is a fifth grade student at the school.

The contest was sponsored by the Fathers' Club to aid the school's building fund.

William Webbe, Church Music Composer, Dies

William Y. Webbe of 315 Ashland road, a composer of sacred music and for many years an organist and choir director at local churches, died last Thursday at Overlook Hospital after a short illness. He was 74 and only a few weeks ago celebrated his 50th wedding anniversary.

Mr. Webbe was born at Newark and had lived here for more than forty years. He had been organist and choir master at St. Teresa's Church for the last 15 years and before that was organist at Calvary Episcopal Church for many years.

Mr. Webbe was a graduate of the University of Toronto Music School and was a member of the American Guild of Organists. He was the composer of numerous hymns, masses and motets and has had several of his works published. Most of the music he played at St. Teresa's Church was original. Mr. Webbe was famous for composing music on very short notice for special occasions and many of his works were done on scraps of paper and never compiled into book form. However not long ago many of his organ compositions were published in book form.

He leaves his wife, Mrs. Margaret Edmunds Webbe; three sons, Charles E. of Waterbury, Conn., Rev. Gale Webbe of St. Mary's Episcopal Church, Daytona Beach, and Robert W. of Springfield, Vt.; a daughter, Mrs. Richard C. Bain of Falls Church, Va.; a sister, Mrs. William Hoyt of East Orange, and nine grandchildren.

Funeral services were held Saturday at 8:30 a.m. at the Paul Ippolito Memorial, 7 Summit avenue, and at 9 a.m. at St. Teresa's Church where a solemn high requiem mass, was offered. A portion of the mass sung was one of Mr. Webbe's own compositions. Burial was in St. Teresa's Cemetery.

Long Hill Chapel to Hear Concert by Nyack Choral

The chorale of the Nyack Missionary College of Nyack, N. Y., will present a concert of sacred music at Long Hill Chapel on Sunday at 7 p.m.

The group, composed of between 40 and 50 members, is under the direction of Miss Geraldine Southern.

"Teen Time" will sponsor the second of a series of skating parties on Monday at 7:30 p.m. at the Florham Park skating rink.

NATIONAL

NEW JERSEY'S MOST SHOPPED SUPER MARKETS

NEW RECORD DISCOUNT DEP'T!

More, more, more reasons to shop National! Now, a complete permanent record department featuring Columbia, Capitol, Decca and RCA recordings at terrific discount prices!

REG. \$4.98
Classical LP Albums
ONLY **\$3.87**

REG. \$3.98
LP ALBUMS
ONLY **\$2.98**

REG. \$1.98
LP ALBUMS
ONLY **\$1.79**

REG. \$3.95
LP ALBUMS
ONLY **\$4.49**

Decca and Coral Only!
REG. \$1.49
EP ALBUMS
(EXTENDED PLAY)
ONLY **\$1.19**

EXTENDED PLAY RECORDS
REG. 49c
ONLY **44c**

POPULAR RECORDS ON 45-PLAY
each **79c**
COLUMBIA - CAPITOL
DECCA - RCA

PRIVATE BUS SERVICE
SUMMIT-MAPLEWOOD AND VICINITY TO
KATHARINE GIBBS
in MONTCLAIR
One and Two-Year Courses
SECRETARIAL
Write or telephone for full information
28 Plymouth St., Montclair, N. J. PL 4-2818

NATIONAL

IN OUR SUMMIT STORE ONLY...
784 SPRINGFIELD AVE.
Near New Providence
SUMMIT

WHO DO YOU KNOW IN BANGOR, MAINE?
Give them a phone call. 2-minute station rate from Newark after 6 p.m. is only 85¢ plus tax.

Patronize Local Business
SHOP at HOME
WELCOME WAGON
FR. 7-1463

GENERAL CLEARANCE on all WINTER WEAR
We Redeem S & H Green Stamp Books at \$2.00 A Book On Merchandise.
NATIONALLY ADV. BRANDS AT SAVING PRICES!
"We Give S & H Green Stamps"
SALZMAN
OFFICIAL ARMY & NAVY DEPARTMENT STORE
201 Main St. Orange
OR 3-7694
Mon., Thurs., Fri., Sat., 9 to 9
Tues. and Wed. 9 to 6

FORMICA SUMMIT CABINET SHOP
• KITCHEN CABINETS & COUNTER TOPS
Custom Built
Corners - Vanities - Book Cases - Shelves
Russell B. Voegtlin Richard J. Dawson
15 CHESTNUT AVE., SUMMIT CR. 7-0172

SO
THAT ALL FAITHS MAY BE SERVED... WE STUDY THEIR NEEDS AND DESIRES
Robert D. Brough
Funeral Home
Springfield Ave. at Morris
CRestview 7-4444

LET THIS EMBLEM BE YOUR GUIDE
Look for This Sign of Distinction When Shopping for Food, Merchandise or Service.
Summit Area Chamber of Commerce

Boro School Board Adopts Budget After Lively Hearing

New Providence—The Board of Education Tuesday night adopted a 1957-58 school budget of \$630,777 pending voter approval on February 13. The budget represents a 41 per cent increase over the present operating budget of \$449,348.

Major reasons for the hike are an overall increase of \$40,000 in tuition costs for Borough high school students attending out-of-town schools; an increase of \$80,000 in the new teachers salary guide and for eleven new teachers and \$25,000 for debt service interest for the projected high school.

At the public hearing preceding approval, the board was subjected to two hours of intensive questioning on the budget and future school plans by the newly organized Better School Group of New Providence. Headed by Julian Kurzman of Morehouse Place, the group, numbering 30 in its formative stages, is dedicated to raising educational standards in the borough.

Questions fired at the board and its President, Mrs. Audrey Coddington, revolved around school instruction, administration and finance. In response to questions about the salary guide directed by Kurzman, board member William W. Braunwarth, said that while teachers' minimum salaries were among the lowest in the district, average salaries ranked pretty well, districtwise, with the scale "actually moving along faster the guide," based on average years of service.

"For example," Braunwarth said, "average salaries for the present staff will average \$4,800 next year if, of course, the present staff remains intact. This compares with our minimum salary of \$3,400 listed in the guide."

The salary guide, which is scheduled to be revised upward in April, calls for \$25,360 in annual increases to the school staff. This includes \$19,910 for 43 teachers; \$2,165 for six instructional supervisors; \$895 for two administrative personnel and \$2,680 for substitutes.

The board noted that while the new high school is imminent, no appropriations are needed in the proposed budget for organization of a high school staff. Walter McCarthy was named assistant principal of the Junior High School in anticipation of his moving in as principal of the high school when it is completed in 1959.

Noting that the entire school transportation setup is in line for review next year, Mrs. Coddington asked the Better School Group and other residents to give careful thought to the problem. Present policy is to transport pupils from kindergarten through third grade who live more than seven-tenths of a mile from school and to transport those from fourth through ninth who live more than 1 1/4 miles away. This item has burgeoned to \$20,330 in the proposed budget with the State reimbursing 75 per cent of the cost for elementary pupils who live more than 2 miles from school and for high school students who live more than 2 1/4 miles away.

"Ultimately," Mrs. Coddington said, "we plan to have all schools situated in neighborhoods, thus

eliminating the need for any transportation. But we must also consider traffic problems and the need for sidewalks to guarantee the utmost in safety for the children."

The importance of this consideration to taxpayers was pinpointed by Mayor Samuel Jones, speaking from the floor. He said any sidewalk construction in the Borough would result in special assessments to property owners.

At the regular board meeting following the hearing, plans to transfer the Lincoln School kindergarten classes to temporary quarters in the Presbyterian Church Chapel next September were approved. Two 6th grade classes will utilize the vacated kindergarten room.

The board also set March 8 as the date for opening bids for construction of the high school and named Miss Joan Jacobi to the teaching staff from February through June, 1957.

Diamond Hill to Dedicate New Wing Sunday

Berkeley Heights—A special program of dedication Sunday will open the newly constructed wing at Diamond Hill Community Church.

Rev. Roland L. Leusch, district superintendent of the Southern District of the Methodist Church will speak at the 11 a.m. service while Rev. Roger Evans, first minister of the church will participate in a service conducted by Rev. Robert S. Carpenter, special pastor.

Recent music will be presented by the adult choir, the boys' choir and the newly formed girls' choir. A coffee-hour and time of fellowship will follow the service.

The new wing consists of four church school rooms with sliding panels and a study for the pastor. All are finished in knotty pine panelling and furnished according to the needs of the group by whom they will be used.

In addition to the new wing, improvements have been made to the original building including a new shingle roof, a colonial faded red brick front with white trim, a steeple and bell. The bell, is the gift of William Robertson, owner of Snuffy's Restaurant, Scotch Plains.

The original building, built almost entirely by volunteer labor, was completed on Thanksgiving Day, 1944.

Daystrom Offices to Open Monday With Staff of 100

Berkeley Heights—The headquarters staff of Daystrom, Inc. will occupy its new office building at 420 Mountain avenue, Murray Hill on Monday, February 4. The company has been located in Elizabeth since 1924.

The executive officers, controllers department and human relations section, as well as the legal counsel and insurance officials will be located in the new building which is just east of Glen-side road. The total number of employees in Murray Hill will be about 70.

The 17,000 square foot, one-story building is located on a 20-acre plot purchased by Daystrom last year from Benjamin Gallison. The building was constructed by Wm. L. Blanchard Co. and designed by Francisco & Jacobus, New York.

Daystrom owns and operates nine divisions and subsidiaries in the fields of electronics, nuclear and automation. In New Jersey, Daystrom has two manufacturing divisions, Weston Electrical Instrument Corp. in Newark and Daystrom Nuclear Division in West Caldwell. The company also has divisions in New York and Pennsylvania manufacturing electronic equipment and furniture, as well as units in Michigan, North Carolina and California.

Thomas Roy Jones of Westfield

is president of Daystrom. Local area residents who will be located at the Murray Hill office include Paul Friend, auditor, 377 Crescent drive, New Providence; Dr. Robert Jeffries, assistant to the president, Madison, St. Clair Marshall, tax manager, 185 New England avenue, Summit; John McCormick, general accountant, 28 Eaton Court, Berkeley Heights; Herbert Morgenthaler, insurance manager, 337 Livingston avenue, Murray Hill; Miss Dorothy E. Regan, Chatham; Mrs. Genevieve Settineri, 318 Washington street, Berkeley Heights; Robert R. Whelan, assistant legal counsel, Short Hills; and Miss Sharon Winner, 105 Pittsford way, New Providence.

Boro Colonel Assigned To Korean Adviser Staff

New Providence—Colonel John L. Davis, son of Mr. and Mrs. E. L. Davis of 1133 Springfield avenue, recently was assigned assistant chief of staff to the Korean Military Advisory Group in Korea.

Colonel Davis was assigned at Washington, D.C., before arriving in the Far East last July. He holds the Legion of Merit, the Commendation Ribbon and the Bronze Star Medal.

Heights Women's Group Completes Festival Plans

Berkeley Heights—Meeting at the home of Mrs. Michael Christy, the American Home Department of the Berkeley Heights Woman's Club Evening Membership Department heard William Conover of The Newark-Williams Co. speak on "Color in the Home." Using a color chart and a special machine, Mr. Conover demonstrated the effect of certain light on color.

The next meeting of the American Home Department will be held February 27th at the home of Mrs. John L. Collins of 79 Rutgers avenue. The speaker will be Mrs. M. D. Williams, former president of the Springfield Woman's Club and member of the state Constitution Committee, who will demonstrate "Imitation Raffle Work."

Borough Methodist Men Form New Organizations

New Providence—Plans were recently completed at the New Providence Methodist Church for the formation of a men's class, a men's club, a work night and ushering teams.

The first meeting of the men's class and ushering teams will be held on Sunday while the initial meeting of the men's club is slated to be held on February 11. The first work night is scheduled for February 19 under the leadership of Van Cozzine.

School Board Candidates To Address Public Meeting

New Providence—Three of the four candidates for the Borough Board of Education election will appear before the League of Women Voters at a candidates' meeting to be held Tuesday, February 5, at 8:30 p.m. at the Lincoln School library. It was announced this week by Mrs. George E. Schindler, Jr., voters' service chairman.

The candidates who will be present are Garrett H. Payne, Jr., William W. Braunwarth and Donald R. Young. Howard Stephens, the fourth aspirant, has indicated that he will submit a statement to be read in his absence.

Each candidate will be asked to answer the following questions: "What is your paramount reason for wanting to serve on the school

board? What is your attitude toward the rising tax rate due to higher school costs?"

On Wednesday, February 13, Borough voters will act upon the school budget and fill two vacancies for three-year terms on the school board. Mr. Braunwarth, with six years service, is the only incumbent seeking reelection.

Requirements for voting are the same as in other elections and all residents who have complied with registration requirements are eligible to vote. The deadline for registrations has now passed.

WINDOW SHADES
Custom - Made
Washable - Flame Proof
Room Darkening Shantung,
Voile, Venetian, Plisse
• Custom Venetian Blinds •

FRANK G. CURRID CO.
606 Morris Turnpike, near
Millburn Ave. Short Hills
DR. 4-2723
Over 35 Years Serving the Public

Driver Cleared In Auto Death of Heights Woman

Berkeley Heights—Dr. Michael M. Zelkind of 67 Debbie place was cleared of charges of causing the death by automobile on December 23 of Mrs. Ellen Kennedy, 73, of 209 Mountain avenue.

Magistrate Douglas J. Haberstroh Friday night ruled that the state had failed to produce sufficient evidence to prove a prima facie case. Zelkind, who is 37 and a chemical engineer at Berkeley Chemical Co., was driving the car that struck Mrs. Kennedy as she was walking to a vesper service at Diamond Hill Community Church. She died instantly, according to Dr. Anthony Bebino, township physician, of a fractured skull.

Three policemen testified that visibility was poor at the time of the accident and that Zelkind's car was in "excellent" mechanical condition.

Judge Haberstroh at the same court session gave a mandatory 90-day county jail sentence to John P. Mele, 37, of Chatham Township following his plea last month of being guilty of a second drunken driving offense.

He also received a mandatory loss of license, a \$25 court cost levy and paid a \$105 fine to a plea of guilt for driving after his license had been revoked three months ago in Morristown for drunken driving. He also paid \$5 for failing to have his car registration with him.

Mele was arrested January 12 on Springfield avenue by Patrolman Albert C. Christensen and pronounced intoxicated by Dr. Bebino.

Summit, Berkeley Heights Residents Become Citizens

Five Summit residents became U.S. citizens at naturalization court held Tuesday at the Union County Court House.

They were Margaret Jones of Beechspring Drive, Jack O. Kalina of 25 Walnut street, Emilya Magone of 68 Park avenue, Alfred Magone of 68 Park avenue and Mary Colangelo of 64 Ashwood avenue.

Also, Alessandro Busio of 40 Berkshire drive and Heinz J. Steiert of 123 Mountain avenue, both of Berkeley Heights.

Heights PTA To Hear Fine Arts Students

Berkeley Heights—A demonstration type program by the fine arts department will be presented at the next Berkeley Heights PTA meeting on Monday, February 4, at 8:15 p.m. at Columbia School.

Mrs. Joan Madden, music teacher, will have twenty or 25 sixth grade students sing songs they have learned this year, followed by a demonstration of harmony and sight reading.

Mrs. L. W. Rhoades, chairman of the fine arts committee of the PTA, will present a talk written by Ralph Rizzolo on instrumental music in the school. Mr. Rizzolo will be unable to attend that evening.

Following this part of the program, Mrs. Lucille Opperman, art teacher, will have a demonstration by students of art work as it is done day by day in the schools. Questions from the floor will be answered after each phase of the program.

Heights to Drop Court Appeal On School Tax

Berkeley Heights—The Township Committee this week indicated it will not fight a New Jersey Supreme Court decision denying its appeal to have a \$661,464 regional school tax levy rescinded.

The Regional Board of Education apportioned current expenses and debt obligations among its six municipal members on the basis of a true value equalization table rather than on its own tax assessments.

According to George T. Loman, committee finance chairman, the \$661,464 additional levy resulting from the reapportionment raised the Berkeley Heights tax rate 60 points when it was included in the 1956 municipal budget.

The Supreme Court decision affirmed a ruling against Berkeley Heights last year by Superior Court Judge Richard J. Hughes.

Payne Fourth to Enter Race For Boro School Board Post

New Providence—Garrett H. Payne, Jr. of 18 Charnwood ave., a borough resident for four years, has entered the race for one of two vacancies for a 3-year term on the Board of Education.

The filing of nominating petitions in behalf of Payne was the fourth to be entered in the race. William W. Braunwarth, board member for three years, Howard Stephens and Donald R. Young are also in the running. The school board election will be held February 13.

Payne, an investigator for the U.S. Civil Service, attended Summit schools and Balliol College of Oxford University. He holds a bachelor of arts degree from Millikin University in Decatur, Ill.

Way to your family's Heart!

Acme SUPER MARKETS

A sure way to your family's heart is through the fine gifts that are yours with 5¢ Green Stamps! Choose from over 1500 top-quality items for home and the family.

LANCASTER BRAND "U. S. CHOICE" BONELESS TOP OR BOTTOM ROUND ROAST or STEAK - 65¢

BONELESS! NO FAT ADDED! Acme's own beef experts select only the finest corned cattle of specific age and weight for best value.

SWIFT CUT-UP FOWL READY-TO-COOK - 45¢

REDEEM YOUR COUPON! Famous Swift... for delicious, flavorful chicken fricasees or chicken pot pie for happy eating.

FRANKS 10¢ COUPON - SWIFT'S PREMIUM 55¢

CORNERED BEEF LANCASTER BRAND BONELESS BRISKET - 69¢

REDEEM YOUR SWIFT COUPONS AT ACME

ALLSWEET SWIFT'S COLORED MARGARINE 2 16 oz. 55¢
REDEEM YOUR COUPONS!

SWIFT'S PEANUT BUTTER 2 11 oz. 29¢

SWIFT'S PREM PARD DOG FOOD SWIFT'S 2 16 oz. 25¢

LIBBY'S PEAS 2 17 oz. 33¢

IDEAL PEACHES OLD FASHIONED HOMESTYLE 4 16 oz. \$1.00

HEINZ KETCHUP 2 14 oz. 43¢

TOILET TISSUE SWANEE 5 49¢

FRESH FRUITS AND VEGETABLES

TOMATOES FRESH 2 cartons 29¢
FIRM, RIPE! ENJOY THEM AT THIS LOW, LOW PRICE!

LETTUCE CRISP ICEBERG 2 large heads 35¢
SERVE A TASTY SALAD MADE WITH HOM-DE-LITE MAYONNAISE

EXTRA FANCY GREEN CUCUMBERS 2 19¢

FANCY FLORIDA RADISHES 2 15¢

MUELLER'S COLE SLAW 2 29¢

Grocery, Dairy, Frosted Food Prices Effective Through Wednesday February 6th; All Others Effective Through Saturday, February 2nd.

Redeem your Coupons on Swift's Frozen Meats at Acme

15¢ SWIFT COUPON
Beef Sandwich Steaks 8 oz. 59¢

15¢ SWIFT COUPON
Beef Sandwich Steaks 12 oz. 89¢

10¢ SWIFT COUPON
Buttered Beef Steaks 8 oz. 49¢

15¢ SWIFT COUPON
Hamburger Patties 12 oz. 55¢

15¢ SWIFT COUPON
Loin Luncheon Steaks 8 oz. 59¢

10¢ SWIFT COUPON
Brown N' Serve Sausages 8 oz. 49¢

Frosted Foods

BIRDS EYE PEAS or French Fries 2 pkgs. 29¢

BIRDS EYE GREEN BEANS CUT or FRENCH 2 8 oz. 33¢

Bakery

APPLE PIES LARGE WOODRUM LEE 49¢

Sticky Pecan Buns 12 pkgs. 45¢

Maple Pecan Ring 45¢

Snack Rye Bread 2 35¢

Dairy

SHARP CHEESE 1/2 59¢

VELVETA 2 79¢

Perfection with consideration...

Perfection is no mere detail—but it is the consideration of details that makes for perfection. Smith and Smith service provides the thoughtful consideration that is so necessary.

SMITH and SMITH FUNERAL DIRECTORS

An Outstanding Service "Within the Means of All"

HOME FOR SERVICES 300 Clinton Ave., Newark 6, N. J. Telephone 3-2123

SUMMIT 414 Morris Ave., Springfield, N. J. Phone 4-8252

WHO DO YOU KNOW IN ERIE, PA.?

Give them a phone call. 3-minute station rate from Newark after 6 p.m. is only 80¢ plus tax.

A Reliable Source For ALUM. COMB. WINDOWS ALUM. COMB. DOORS ALUMINUM STORM SASH

H. G. EDWARDS & Co.
24 Franklin Pl., Summit
CR. 3-2214
Eves.: CR. 3-4815

Member of Summit Area Chamber of Commerce

1252 Springfield Avenue OPEN TUESDAY, THURSDAY AND FRIDAY NIGHTS 'TIL 9 P. M. New Providence

Seven Area Youths in Board 44 Contingent

Seven Summit Area youths were among a group of 32 inducted into military service Tuesday at Selective Service Board 44 at Plainfield.

From this city were Michael J. Hamway, 18 Weaver street; Peter R. Payne, Winchip road; Elio S. Natale, 4 Park place and Thomas D'Glorio, 9 Russell Place.

From New Providence were Donald G. Kern, 185 Union avenue; Nicholas J. Procaccini, 66 Grant avenue and Anthony N. Mazzucco, 20 Dunlap street.



THE MACHINE AGE—Summit Area Chamber of Commerce members watch with interest as a machine operator at Pulverizing Machine Co. on River road demonstrates the workings of equipment. Left to right are Robert Sargent, Arthur Becker and Robert M. Dunsmore. Last week the industrial division of the Chamber were taken on escorted tours of four North Summit industrial plants. About 100 attended the plant tours. (Wolin photo)

YWCA to Start Art Classes For Novices

A creative art class is being started on Tuesday, February 5, from 10 to 11:30 a.m. at the YWCA for anyone who has always wanted to try drawing, painting or sculpture, but who lacks the courage to take the plunge. It will be an 8-week course to introduce new methods and materials and to help develop individual expression.

Each class member will choose their own media in oil paint, water color, pastels, charcoal, pencil or clay and such things as still life, abstract design, and imaginary landscapes, or the creating of rhythmic compositions in clay.

For the first class there will be some drawing materials on hand but members should bring their own materials (oil, water color, canvas, drawing pad, etc.) The classes will be held each Tuesday morning starting February 5 and ending April 2.

Mrs. Leo Johnson will be the instructor. Mrs. Johnson is a graduate of the Newark School of Fine and Industrial Art. She has taught painting and sculpture at the Newark School of Fine and Industrial Art, Summit Art Association, Peck School and the Morris County Art Association.

Junior Stamp Club Plans Exhibit at Hobby Show

The Hill City Junior Stamp Club will display stamps at Central Presbyterian Church on February 9 at the Boy Scout Hobby Show. Carl Matthies will display the

set of United States Flags, and United States first day covers. Sandra Moll will display United States commemoratives; Charles Case will display United States stamps. Philip Vitale, Hungarian 1951-1954 of various buildings and one page of United States stamps.

Marie Vitale will display a set of Adolf Hitler stamps, and Hungarian postage dues. Edward Stavenick will display German stamps and Middle East stamps. Chile stamps will be displayed by Peter Smith. Students interested in stamp

collecting are invited to attend meetings of the club held each Saturday from 10 to 11 a.m. at the Field House, Memorial Field. Marble, ground as fine as flour, forma body for rouge, toothpaste, paints, rubber and lacquers.

Flowers have a special meaning—beyond words

When grief strikes someone close to you, it is not easy to put into words the sympathy you feel. But the flowers you send carry a message far, far beyond words. Their beauty is a source of comfort and strength.

SUMMIT HILLS FLORIST

3 Beechwood Rd., Summit CR. 3-1424

Dumont to Speak Here

State Senator Wayne Dumont, Jr., Warren County Republican, will address a public meeting Monday sponsored by the Young Republicans of the Summit Area at the Hotel Suburban starting at 8:15 p.m.

Tour of Four Local Plants Attracts 100

Four members of the industrial division of the Summit Area Chamber of Commerce combined to show their fellow members last Thursday what goes on inside four buildings located on Chatham Road.

Members of the industrial division and the board of directors were invited to visit Fred S. Carver, Inc., Columbia Cleaning & Dyeing Co., Central Power & Light Co., and Pulverizing Machinery division of Metals Disintegrating Co., Inc.

Guides conducted the nearly one hundred guests through the buildings where they were given an opportunity to see the laboratory of the Fred S. Carver Company where models of the hydraulic presses for extracting cocoa butter from cocoa were demonstrated; the processes of low temperature dehydration of full fat milk and the low temperature rendering of animal fats were also demonstrated and explained.

At Columbia Cleaners, the latest methods of laundering and dry cleaning were explained. At the Pulverizing Machinery Company's plant the theory of the various pulverizing machines was explained from the small tab size to very large ones for the pulverizing of sugars, etc. Jersey Central Power & Light Company demonstrated the equipment necessary to furnish the area with electricity.

Groups of eight or ten, starting at different locations made it possible for all visitors to proceed without congestion at any point and enabled all to complete the tour in the designated time.

Following the inspection tour, a reception was held at Canoe Brook Country Club followed by dinner. The industrial division, under the chairmanship of Robert Roughsedge, is planning to hold additional plant visitations as well as the dinner meetings usually held during the year.

Zoonoses are diseases that are transmitted among animals and from animals to man.

WHO DO YOU KNOW IN BALTIMORE?

Give them a phone call. 3-minute station rate from Newark after 6 p.m. is only 65¢ plus tax.

Formica Sink Tops

Everything in Cabinet and Furniture Making

KITCHEN REMODELING

KARL BINDER

Ogden Street

Evenings, 20 Fern Ave. ME. 5-9117

AMBASSADOR SERVICE

Recommends

SUMMIT HARDWARE

359 Springfield Ave. Summit, N. J.

"Delivery service"

"A Service for Neighbors to Summit"

PA. 2-4351

Score High WITH OUR CLEANING

Our staff at COLUMBIA never lets you down. It's because we know what careful attention it takes to score high with a Complete Cleaning Service for the entire family.

CR. 3-3100

Columbia CLEANING & DYEING CO.

PROMPT CALL AND DELIVERY SERVICE FROM OUR PLANT. PHONE CRestview 3-3100

DIVIDENDS INCREASED

3 1/4% per annum

anticipated for the period starting Jan. 1st payable June 30th, 1957

MONEY RECEIVED BY THE 10TH OF ANY MONTH EARNS DIVIDENDS FROM THE 1st.

Savings Insured up to \$10,000

INVESTORS Savings and Loan Association

MILBURN—64 Main Street • DR 6-5100

UNION—977 Stuyvesant Avenue • MU 6-4466

E. ORANGE—28 Washington Pl. • OR 3-1881

Resources Over \$25,000,000.00

SAVE IN PERSON OR BY MAIL We pay the postage both ways on Mail Accounts

Franklin Primers Bid Student Teacher Farewell

A farewell party in honor of Miss Margaret Thomason, was given by Miss Louise O'Brien's first grade class at Franklin School last Friday.

Miss Thomason, a senior at Glassboro State Teachers, recently completed her practice teaching at Franklin School. She is a resident of Summit and a graduate of Franklin School and Summit High.

First Church of Christ, Scientist

292 Springfield Avenue Summit, New Jersey

A Branch of The Mother Church, The First Church of Christ, Scientist, in Boston, Massachusetts

Sunday Services at 11 A. M.; Sunday School 11 A. M.

Wednesday Testimonial Meeting at 8:15 P. M.

Christian Science Reading Room

OPEN TO THE PUBLIC

340 SPRINGFIELD AVENUE

Open daily 10:00 to 4:30 except Sundays and holidays; also Friday evenings 7:30 to 9:30 and after the Wednesday meeting; Literature on Christian Science may be read, borrowed or purchased.

Effective SPEAKING

You are cordially invited to attend a FREE DEMONSTRATION MEETING

DALE CARNEGIE COURSE

Springfield TUES., FEB. 12 8 P. M.

Chatham MON., FEB. 18 8 P. M.

American Legion, Hall N. Trivett & Center Sts.

American Legion Hall 21 N. Passaic Ave.

This training will enable you to speak with poise and confidence in private and before groups; prepare you for increased earning power and leadership through your ability to deal with people.

ORGANIZATIONS THAT HAVE USED DALE CARNEGIE TRAINING

New York Telephone Co. Bell Telephone Co. of Pa. Westinghouse Electric Co. Engineers' Club, Philadelphia Cornell Club, New York Federal Reserve Bank, N. Y.

San Oil Company Sussex County Medical Society N. Y. Chapter, American Institute of Electrical Engineers Brooklyn Union Gas Co. Merrill Lynch, Pierce, Fenner & Smith Curtiss-Wright Corp.

Philadelphia Electric Co. H. J. Lohmeyer, Inc. N. Y. Credit Men's Ass'n Jersey Central Power & Light N. Y. Athletic Club Johnson & Johnson

For literature phone or write

DALE CARNEGIE COURSES

Presented by W. E. Westrom

Willow Spring Dr., Morristown, N. J. Jefferson 8-6455

Take a Winter Vacation From Heating Vexation

Enjoy sunny warmth in your house every day...

We provide the kind of service and fuel that make sure of it.

STEPHENS-MILLER COMPANY

38 Russell Place, Summit CRestview 7-0030

LOOK! NEW FORD TRUCKS for '57

The Ranchero! More than a car, more than a truck—it's a completely new kind of vehicle. A real pack horse that handles more than half a ton.

Totally new Tilt Cab! America's lowest-priced,* most modern Tilt Cab line. Six complete new Series, up to 60,000-lb. GCW.

New pickup with Styleside body, standard at no extra cost, gives you stunning style and the biggest capacity of any half-tonner. Available in 6½- and 8-ft. body lengths.

LOOK again! They're modern through and through

The boldly modern styling you see in the new Ford trucks for '57 just hints at how deep-down modern they really are.

The beautiful new Ford Ranchero rides, handles and looks like a modern car. Deep down it's a rugged truck—carries over half a ton, more than many standard pickups. Ford's all-new Tilt Cab Series brings a new kind of modern design to the big-truck field. It's America's lowest-priced* Tilt Cab line.

New Ford pickups back up their sleek modern styling with higher power, completely new cabs, a new kind of pickup ride. Styleside bodies are biggest of any pickup.

The three trucks shown here give you just an idea of the sweeping changes in the new Ford line for '57—ranging up to tandems with 65,000-lb. GCW. See your Ford Dealer for complete details on the truck to fit your job.

*Based on a comparison of factory-suggested list prices

NEW cabs—completely new—stronger, roomier, smarter! New wider full-wrap windshield. New inboard cab step, new Hi-Dri ventilation.

NEW hydraulic clutch standard in all models, pickups to tandems. Easier to operate—works like hydraulic brake. Clutch and brake pedals are modern suspended type!

NEW Styleside pickup bodies, standard at no extra cost. America's biggest pickup bodies! Side loading's far easier with full-width body.

NEW riding comfort! Big roomy cabs, new chassis suspension, and increased visibility combine to greatly improve riding and handling ease.

NEW chassis strength! New frames, up to 138 stronger. New sturdier front and rear axles! New higher capacity springs!

NEW power advanced! Higher horsepower, freer breathing, higher compression ratios, new Paper-Filter air cleaner. Short Stroke engine design—V-8 or 6, in every model!

For '57 and the years ahead— FORD TRUCKS COST LESS

LESS TO OWN... LESS TO RUN... LAST LONGER TOO!

SUMMIT AUTO SALES, INC.

326 & 331 MORRIS AVE. SUMMIT

Carol Hill Will Be Wed

To Syracuse Men in June
Mr. and Mrs. Caleb M. Hill of 21 Beekman road announce the engagement of their daughter, Carol, to John F. R. Smilgin 3rd, son of Mrs. John F. R. Smilgin, Jr., and the late Mr. Smilgin of Syracuse, N. Y.
Miss Hill is a graduate of the Columbia Presbyterian Medical Center and is employed in the medical department of Associated Lerner Shops, Inc. Mr. Smilgin is a graduate of the Wharton School of Finance and Commerce, University of Pennsylvania, where he was affiliated with the Delta Tau Delta fraternity and Mask and Wig Club. He is a member of the Pennsylvania Club of New York.
A June wedding is planned.



Miss Helen Anne Markley (Argosian)

Miss Lynch Gives Talk

For Sunshine Society
At the conclusion of her talk at a meeting of the Summit Sunshine Society, Miss Adele Lynch, director of the Summit Visiting Nurse Association, commended the society for its assistance to the needy in the form of gifts of money, layettes and clothing. The meeting was held on Jan. 22 at the home of Mrs. N. O. Schaefer, 79 Valley View avenue.

Haworth Girl Is Future Bride of M. J. Frank Jr.

Dr. and Mrs. Luther A. Markley of Haworth have announced the engagement of their daughter, Miss Helen Anne Markley, to Mathias J. Frank of 15 Euclid avenue.
Miss Markley is a graduate of Cornell University where she was a member of Pi Beta Phi sorority. Previous to two years' service in the U. S. Navy, Mr. Frank attended Cornell University where he has resumed his studies. He is a member of Delta Tau Delta fraternity.

Herbert Hoover is an ex-president of the Izak Walton League. He once said that people had respect for privacy only on two occasions: Praying and fishing.

College Club Lists Events, New Members

Mrs. Robert Wimer, 11 Robin Hood road, will be hostess to drama group of the Summit College Club on Tuesday, Feb. 5 at 1:30 p.m. Mrs. Charles Cleaves is co-hostess.
Miss Adeline Pepper will be hostess to the creative writing group at her home at 840 Springfield avenue, New Providence on February 6 at 8 p.m. Miss Pepper will report on the Bread Loaf Writers' Conference.
Mrs. W. E. Catterall, 30 Twombly drive, will entertain reading group 4 on February 6 at 9:30 a.m. Mrs. Charles Kane will review "The Nuts' Story."
Mrs. M. J. Ruznak, 115 Beechwood road, will be hostess on February 7 at 8:15 p.m. to the new drama group 2. The next play this group plans to see will be "Separate Tables."
The French group meets every Monday at 1 p.m., and the Spanish group on Tuesday at 8 p.m.
The College Club welcomed the following new members: Mrs. James Bryan, Mrs. Robert Dolase, Miss Zosia Glowacki, Mrs. James Gordon, Mrs. Edward Higgins, Mrs. James Kellers, Mrs. Kerro Knox, Mrs. J. B. Lebo, Mrs. R. S. McClintock, Mrs. Robert Smith and Mrs. Warren Wilson.

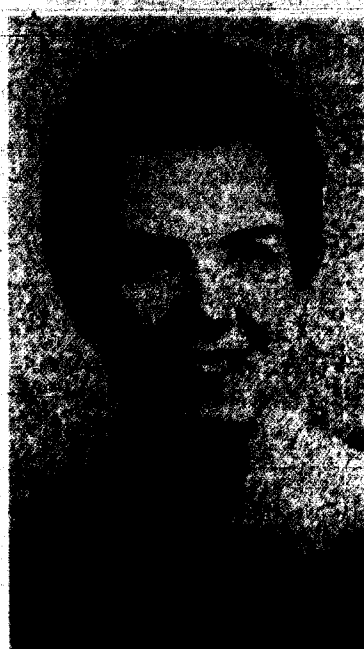

Miss Constance C. Eberhardt

Miss Eberhardt Reveals Truth To Maine Man

At a family dinner party at their home last evening, Mr. and Mrs. Frederick G. Eberhardt of Windsor road announced the engagement of Mr. Eberhardt's daughter, Miss Constance Cutler Eberhardt, to Frank S. Linnell of Peru, Me.
Miss Eberhardt, a graduate of Summit High School, is a junior at the University of Maine, majoring in music. She is a member of Alpha Omicron Phi sorority. Mr. Linnell, a member of Phi Kappa Sigma fraternity, will graduate in June from the University of Maine, as a civil engineer.

PERSONALS

Mrs. Robert Kiehl of 87 Pine Grove avenue, entertained at a surprise handkerchief shower in honor of Mrs. Harold Young last Friday. Mr. and Mrs. Young, who reside at 12 Pine Ridge drive, are leaving shortly on a round the world trip.
Mrs. G. H. Robertson will entertain the board members of the Newcomers Club at her home, 767 Springfield avenue, next Wednesday morning.
Mrs. Robert S. McClintock of 125 Passaic avenue entertained neighborhood newcomers at coffee today.
Mayor and Mrs. C. Philip Dean of Pine Ridge drive left Tuesday for a mid-winter cruise to Cristobal, Panama.

Anthony H. Gleason and Miss Grimler to Wed

Announcement has been made of the engagement of Miss Janet Margaret Grimler to Anthony Howe Gleason of Westfield. The prospective bride is the daughter of Mr. and Mrs. Louis P. Grimler of Fanwood. Mr. Gleason is the son of Mr. and Mrs. Gilbert H. Gleason, 2nd of Summit.
A graduate of the Juilliard School of Music, New York, Miss Grimler is supervisor of music in the Westfield schools. Mr. Gleason is a Dartmouth graduate and received his doctorate in chemistry from Princeton. He is a research associate with the Esso Research and Engineering Co., Linden.

Mirans Have Son

Announcement has been made of the birth of a son, Alec David, to Mr. and Mrs. Samuel K. Miran of 8 Sherwood drive, New Providence, on January 24 at the Hospital Center at Orange.

International Auto Dealers Association. Following the convention they will fly to Hawaii for a vacation at the Royal Hawaiian Hotel.

Mr. and Mrs. Hibbert W. Moss of 62 Beekman road recently attended a convention of the Society of Plastics Engineers held at the Sheraton-Jefferson Hotel in St. Louis. Before returning home they visited in Kansas City with their son, Rev. H. W. Moss, Jr., Mrs. Moss, and 10-month-old son, Bryan Hibbert.

Mrs. Karl Schwarzwaldler of Whittridge Gardens apartments was among the guests at a luncheon of Jacker Collegiate Institute alumnae held recently at the Women's Republican Club at New York City.

Mrs. Harry Gorski of 268 Woodland avenue has returned from Washington after attending various inaugural festivities as the guest of Mr. and Mrs. Roy A. Nelson of Chatham Township. Mrs. Gorski and the Nelsons son, Craig, were guests of Rev. and Mrs. John Vedder Edwards at their home the evening of the Inaugural Ball. Mr. Edwards is assistant pastor of the National Presbyterian Church in Washington, which President and Mrs. Eisenhower attend.

Mrs. George R. Decker of 1 Euclid avenue and Mrs. John S. Tennant, 3rd of 220 Hobart avenue were hostesses at a tea held yesterday at the Tennant residence to display the gowns they wore at the recent inaugural balls. Among the guests was State Sen. Malcolm S. Forbes.

Woman Lawyer To Address Kaffeeklatsch

February 6 finds Kaffeeklatsch at the YWCA concerned with the legal profession when Mrs. Henry Stadler of Whippany presents a program entitled "Law for the Housewife," from 10:30 to 11:30 a.m. The subject matter, an enigma to most women, will be discussed from a practical lay standpoint by a lawyer who is also a housewife, and so well qualified to present the information.
Mr. and Mrs. Stadler, and their three small children, moved from Berkeley Heights to Whippany last fall. Mrs. Stadler, a graduate of the University of Chicago Law School, is a member of the Illinois Bar. Following her graduation from law school, she worked for a law firm in Chicago and later went into private practice in Chicago. Her professional plans for the future include a plan to work with a special juvenile and domestic court.
Kaffeeklatsch meetings are open to any and all women who would like to attend. Baby sitting for toddlers and a rhythm and dance group for older pre-school children are available to those mothers who wish to bring their children. Mrs. Lee Dillon is chairman of Kaffeeklatsch.

Lesley H. Browder, Jr. Former Resident, to Wed

At a tea at their home on Saturday, Mr. and Mrs. Clarence Scott Taylor of 34 Cold Brook road, Governor Francis Farms, Warwick, R.I., announced the engagement of their daughter, Miss Marilyn Fenwick Taylor, to Lesley Hughes Browder, Jr., son of Mr. and Mrs. Lealey Hughes Browder of 23 Finley road, Nixon, formerly of Summit.
A graduate of Pembroke College in Brown University in 1956, Miss Taylor is a research assistant in the division of applied mathematics at Brown University. Mr. Browder, a graduate of Summit High School, is a senior at Lehigh University. He is president of the Lehigh Chapter of Phi Alpha Theta, national honorary history society, and is a member of Phi Sigma Kappa fraternity. A September wedding is planned.

"Winter Carnival" Dance Planned by Franklin PTA

Mr. and Mrs. H. Winthrop Green are in charge of the Franklin School PTA "Winter Carnival" dance to be held at the school tomorrow. Assisting Mr. and Mrs. Green are Mr. and Mrs. James E. Armstrong, Jr., tickets and reservations; Mrs. John Hogan, refreshments; Mrs. Robert Talbot and Mrs. Floyd Becker, publicity; Mrs. C. W. Clark, Mrs. Richard Barikorn, Mr. and Mrs. Thomas Cleary, Mr. and Mrs. John Taylor and Mr. and Mrs. Donald Crain, decorations.

Hobby Hall Hostesses

Mrs. C. Duncan Brough, Mrs. Milton F. Fleming and Mrs. Robert W. Marshall, Mrs. Alan J. Schmitts will be hostesses to the Hobby Hall sixth grade tomorrow, February 1.
Mrs. William J. Fitzsimmons and Mrs. Charles W. Marcy, Jr. will receive the eighth grade.
Mrs. Lewis W. Baldwin, Jr. will be hostess to the New Providence fourth grade on Monday, Feb. 4.
Mrs. Robert F. Denig and Mrs. Keith B. Mount will receive the fifth and sixth grade class.

Joan M. Sharp Wed to Bernard V. Trindell

In the convent chapel of St. Teresa's Church on January 29, Miss Joan Marie Sharp and Bernard V. Trindell were married. Rev. John A. Kelly officiated and a family dinner at the Oretard Inn followed the ceremony.
The bride is the daughter of Mr. and Mrs. George J. Sharp of 27 Lewis avenue. Her husband is the son of Mrs. Henry V. Trindell of 8 Greenfield avenue. Mr. and Mrs. Trindell, sister-in-law and brother of the bridegroom, were wedding attendants.
Mrs. Trindell, a Summit High School graduate, is employed at the Bell Telephone Laboratories, Murray Hill. Mr. Trindell graduated from the Oratory School. He is in partnership with his brother in the building contracting business. Following a trip to the south, the couple will reside at 8 Greenfield avenue.

Seidlers Have Daughter

Mr. and Mrs. John M. Seidler of Upper Montclair are the parents of a daughter, Eleanor Dickson, born January 24 at Mountainside Hospital. Mrs. Seidler is the

former Yvonne Laird, daughter of Mr. and Mrs. Arthur G. Laird of 24 Windsor road.

Gets Upsala Degree

Ronald F. Moreau of 18 Constantine place received the Bachelor of Business Administration degree from Upsala College at the mid-winter commencement exercises in Christ Chapel on the campus, last Saturday.

SAVE 'EM!



OLD SHOES ARE LIKE OLD FRIENDS

Don't throw them away! Bring them to us and we'll make them look like new. We take out the "oldness" — but the comfort remains.

Expert Shoe Repair Colantone Shoe Shop

245 Morris Avenue
Springfield
Drexel 6-2632
Free Parking in the Rear
Store Hours: 8 a.m. - 9 p.m.

Complete Catering Service
for your Home Weddings, Dinners and Cocktail Parties
Viennese Cuisine
From a Tasty Cocktail Sandwich to a Complete Meal
Drexel 6-0228
MELLIE WEISS
24 Taylor St., Millburn
Opposite Washington School

VIENNESE APPLE STRUDEL
\$3.50 SERVES 10
Drexel 6-0228
MELLIE WEISS
24 Taylor St. Millburn

CHOOSE CASTLETON CHINA
with gleaming platinum bands to harmonize with your sterling.
The Melroses 527 Millburn Ave.
(between Sloat's and the Little House)
9:30 A.M. - 1:30 P.M.
Closed Mondays

Charm With A Southern Accent
A room becomes a haven for beauty when designed around warm sand tones spiked with a dash of lemon and orange.
To Be Seen At
TELFER STUDIOS • INTERIORS
521 Millburn Ave. Short Hills, N. J.
Drexel 9-2440

send your valentine

We have all your winning cards for the game of hearts... Valentine greetings for everyone you want to remember. Choose from our wide assortment of imaginative beauties... cute cards, sophisticated cards, sweet and sentimental cards... all charming, all sure to be appreciated!
SIEGEL'S STATIONERY SHOP
379 Springfield Ave. CR. 3-2340
"Just Across The Street From Our Former Location"
MUNICIPAL PARKING IN REAR

NOW!!!
During our off season, get those difficult home maintenance jobs done promptly and professionally.
**Kitchens Washed
Floors Waxed
Furniture Polished
Housecleaning**
(From one room to a whole house)
POTTER HOME CLEANERS
Drexel 6-0333

YOU'RE INVITED TO DAILY DINING PLEASURE

Superlative food, deftly served in a gracious atmosphere... if that's what you're looking for in a restaurant, come in and see how perfectly we fill the bill.
For your entertainment—PERCY POST at the organ, to play all your favorite songs every Friday, Saturday and Sunday nights.
Dinner Served from 4:30 to 11 P.M.
For Reservations, Call Drexel 9-9232
TERRY DEMPSEY'S Restaurant & Cocktail Bar
Morris Ave. & Morris Turnpike, Springfield

RELATIVES IN ALLENTOWN?
Visit them by phone. A 3-minute station call from Newark after 6 p.m. costs only 40¢ plus tax.

OUR HAIR STYLE OF THE MONTH...

FEATHER CUT... It's back again with a lovely, up-to-date look that is as new as 1957. Casual, yet smart looking... flattering yet wonderfully manageable... it's a hairstyle that will delight and flatter you. For the Best In Care For Your Hair Call...
CAROUSEL CR. 3-9886
TOWN & COUNTRY CR. 3-9847
HOLIDAY CR. 3-9838

Boy Scout HOBBY SHOW
FEB. 9th
Presbyterian Parish House
1 to 6 P.M.

Brides! PROTECT YOUR Wedding Cake Top
Keep those wonderful memories of your wedding day forever alive under this entrancing dome of crystal clear glass.
Dome measures 10" high x 5 1/2" wide.
FITS MOST ANY CAKE TOP. Special sizes on request.
(No C. O. D.'s please) Postpaid
Send check or Money Order to:
Dome Sales Company
40 WALNUT STREET
NEWARK 2, NEW JERSEY
\$9.95

J & J SLATER AND HANAN
shoes at dramatic savings

SALE 10/90
SPECIAL GROUP 7.90
All Sales Final - No C.O.D.'s
J & J SLATER
597 CENTRAL AVE., EAST ORANGE
(OPEN THURSDAY EVENINGS)
NEW YORK • WHITE PLAINS • GARDEN CITY
W. HARTFORD • WASHINGTON, D. C.

\$ **129⁹⁵**
You Just Can't Beat This Price for a HOTPOINT or WESTINGHOUSE **WASHING MACHINE**

Electrical Appliance Repairs
OUR STAFF OF MECHANICS ARE ALWAYS READY TO ANSWER YOUR CALL — ALL MAKES OF TV'S — WASHERS — DRYERS REFRIGERATORS — IRONS ETC. REPAIRED
SUMMIT RADIO & APPLIANCE CO.
485 Springfield Ave. Summit CR. 7-1333

Area Community Chorus Prepares Spring Concert
The Summit Community chorus has resumed regular rehearsals in preparation for its annual spring concert scheduled for May under the direction of Ralph Burrier of the Westminster choir college faculty.

Weddings Are Our Specialty!



Let US carry the weight of arranging your Wedding Reception... our efficient staff will be glad to advise you on all those important details that make the perfect wedding. Among our splendidly appointed accommodations, you will find the perfect room for your reception, whether it is a small gathering, or a large gala affair. Our prices are modest too!

CALL MISS CARPENTER
OUR BANQUET MANAGER
CRESTVIEW 3-3000

HOTEL SUBURBAN
570 Springfield Avenue
Summit, N. J.

Fortnightly Program Bares Arts of Crooked Gamblers

Members of Fortnightly Club's American Home department and their husbands and guests will learn that "Gamblers Don't Gamble" next Friday, February 8 at 8 p.m. when Sidney Radner of Holyoke, Mass., will come to the clubhouse to demonstrate the tricks and tactics of dishonest gamblers.

Mrs. Clark N. Breisch, department chairman, will provide and the hospitality committee with Mrs. Herbert Soward, chairman, will serve refreshments after the program.

Mr. Radner's presentation, Mrs. Breisch explained, is especially designed to appeal to the husbands of members, all of whom are invited to come.

Each of Mr. Radner's demonstrations will show his audience a potent reason why one should never sit in on a "friendly" game with strangers. He will expose the dishonest tactics used against the unwary by professional cheats.

As the author of "Bunko Book," a compilation of his own work on dishonest gambling and that of other leaders in the field, he is an accepted authority in his profession. He is also an outstanding magician and escape artist who learned his profession from Theodore Hardeen, brother and successor to the great Harry Houdini.

As a former agent of the Criminal Investigation Division, known as "the army's FBI," Mr. Radner has often been helpful to the authorities in exposing and crushing outbreaks of dishonest gambling. More than one law enforcement officer who has worked with him thanks his lucky stars that Mr. Radner chooses to use his ability to manipulate cards and dice on the side of the law.

A dedicated foe of crooked games of chance, Mr. Radner emphasizes that "Gamblers don't gamble. It's not chance or luck with them at all. They know what they're doing and you don't."

Named to Dean's List
William W. Emery, son of William W. Emery of 44 Pittsford Way, New Providence, was one of 67 young men named to the dean's list for the winter term 1957 at Babson Institute of Business Administration.

Eleanor is a variation of the name, Helen, which is the Greek word for "light."

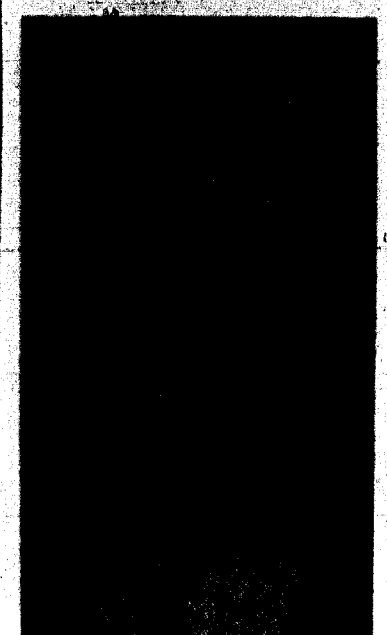

Charles E. Starr, Jr.

Local Resident Named to Fill New Esso Post

A Summit man, Charles E. Starr, Jr., of 17 Pine Ridge drive, has been promoted to a newly created position in Esso Research and Engineering Company.

Mr. Starr, who has been manager of public relations since 1951 and who was previously an assistant research director, was named manager of technical and public information.

The appointment was part of a series of organizational changes made by the company to speed its scientific work and conserve technical manpower. One of these moves was the establishment of a special technical information division to gather, evaluate and distribute technical data to scientists in both Esso Research and other affiliates of Standard Oil Company (New Jersey).

In his new post, Mr. Starr has administrative responsibility for both the new technical information division and the public relations division.

Mr. Starr was born in Philadelphia and was graduated from the Massachusetts Institute of Technology with a bachelor's degree in chemical engineering. In 1951-52 he was an instructor in general and analytical chemistry at the University of Miami (Florida).

He was associated with the E. I. du Pont de Nemours company for several years, serving as a chief chemist. In 1938, he joined the Baton Rouge laboratories of Esso Standard Oil Company, Louisiana division, where his positions included that of group head and later section head in charge of analytical laboratories, testing laboratories and analytical research.

He is a member of the American Chemical Society, American Institute of Chemical Engineers and American Petroleum Institute. He is a trustee of Overlook Hospital, and a member of the board of stewards of the Methodist Church. He is the author of more than twenty technical articles and patents, and the co-author of a book, "Light Hydrocarbon Analysis."

Women Voters To Hear Talk By UN Deputy

At the second of two special public meetings planned by the local League of Women Voters to stimulate community discussion of the current crisis in world affairs, Mrs. George B. Martin of Maple street, accredited observer at the United Nations, will speak on "The United Nations and United States Foreign Policy," at 1:30 p.m. Monday, February 4, at B. Altman's community room. The first meeting held January 29 at Lincoln School, was led by Richard C. Rowson of the Foreign Policy Association, who spoke on "A New Framework for U. S. Foreign Policy."

Mrs. Martin, who is an observer at the UN for the American Baptist Convention, is also a consultant on the UN for the international relations committee of the N. J. League of Women Voters, and is a member of the national board of United Church Women. Mrs. Martin has also directed a week-long summer conference on the UN at the Baptist camp grounds at Green Lake, Wisconsin.

Asked about the beginning of her activities in this field, Mrs. Martin, a graduate of Northwestern University, explained that she moved to Summit from the Midwest in January, 1946 just as the United Nations decided to build in New York, and it seemed quite natural to her to want to "know what was going on there."

At that time, observers had to be connected with an organization, and since she was "observing" for United Church Women, the Baptist Church asked her to represent them also. Other organizations represented include most of the national Protestant groups, the Catholic Church, Jewish organizations, the American Association of University Women, the General Federation of Women's Clubs, the national PTA, the Chamber of Commerce, veterans' organizations, service clubs like Rotary and Kiwanis, and lawyers' groups.

Resident to Speak at NYU Alumni Homecoming Event

George J. Abrams of 39 Canoe Brook parkway will be a speaker at the Dean's Day Homecoming celebration of New York University's Graduate School of Business Administration on February 16. Some 500 alumni are expected to participate in the day-long program at the Washington Square Center of the University.

Mr. Abrams, vice president in charge of advertising for the Reylon Corporation, will discuss the "Application of the Creative Impulse to a Dynamic Market."

Brayton PTA Valentine Party Tickets Available

Tickets for the Brayton PTA Valentine card party and fashion show to be held February 13, at 1:15 p.m. will go on sale tomorrow. Parents of small children are reminded that, as in the past, a sitter service will be provided at a small fee, making it possible for mothers of pre-school children to attend the party.

LOSE UGLY FAT IN TEN DAYS OR MONEY BACK

If you are overweight, here is the first really thrilling news to come along in years. A new & convenient way to get rid of extra pounds easier than ever, so you can be as slim and trim as you want. This new product called DIATRON curbs both hunger & appetite. No drugs; no diet; no exercise. Absolutely harmless. When you take DIATRON, you still enjoy your meals, still eat the foods you like but you simply don't have the urge for extra portions, and automatically your weight must come down, because, as your own doctor will tell you, when you eat less, you weigh less. Excess weight endangers your heart, kidneys. So no matter what you have tried before, get DIATRON and prove to yourself what it can do. DIATRON is sold on this GUARANTEE: You must lose weight with the first package you use or the package costs you nothing. Just return the bottle to your druggist and get your money back. DIATRON costs \$2.00 and is sold with this strict money back guarantee by: Rogers Pharmacy, 365 Springfield Ave. Mail orders filled. CR. 3-6283

SUMMIT ANIMAL WELFARE LEAGUE Inc.

FOUND
Male German Short Haired Pointer, pure breed.
Male Irish Setter, 9 yrs. old, (this dog is ill and now hospitalized)
Seeking homes for a few puppies and young cats.
Remember the comfort of your animals and the birds these wintry days.
CR. 3-6283

FOR NEW ART CLASSES

OUR COMPLETE LINE OF ARTIST SUPPLIES including Orpl, Bolland, Rembrandt, Permanent Pigments & Becour Oil Colors, Canvas Brushes, Pastels, Water Colors, Paper, Casein, Mediums, Encaustic, etc. At The --

ART STUDIO
CUSTOM FRAMES
17 Union Place CR. 3-7257

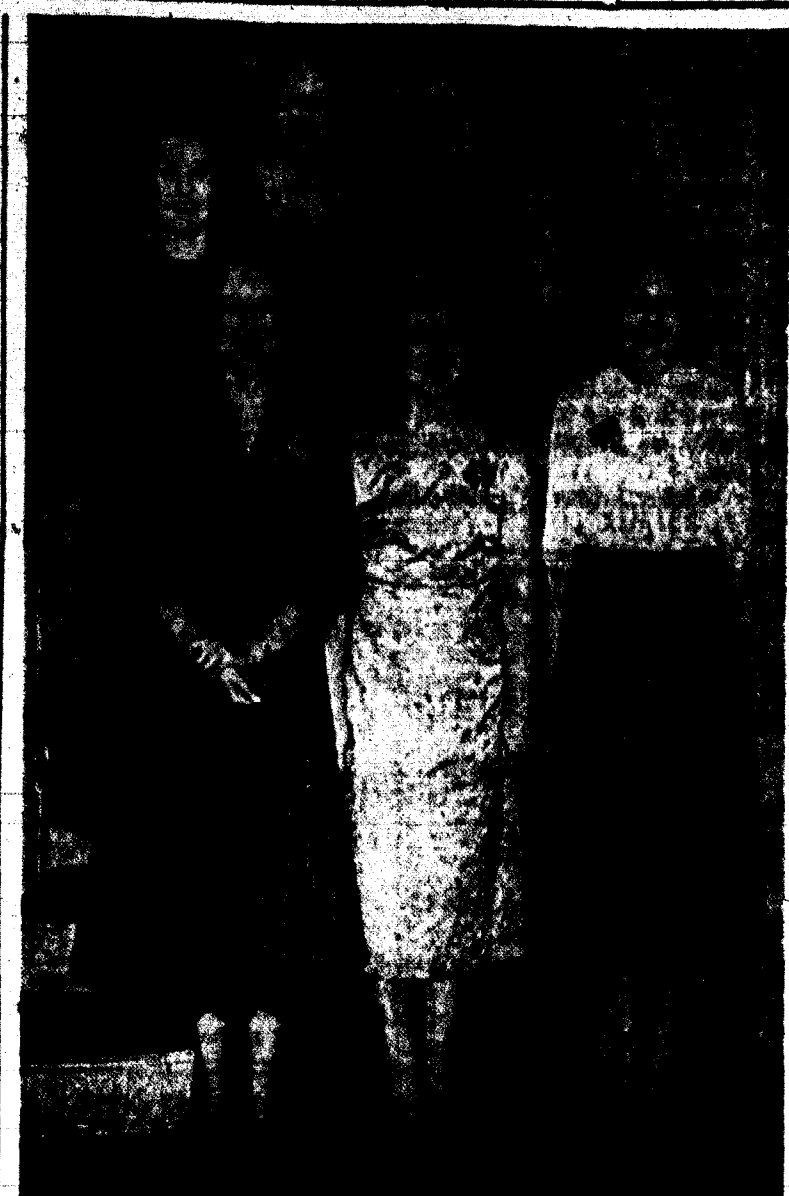

PRESIDENTS PAST AND PRESENT were honor guests at a dinner last Wednesday evening at the Fortnightly Club which celebrated the 25th anniversary of the Junior Club. Pictured, left to right, are (bottom row) Miss Pauline Matie, Mrs. William Ruch, Mrs. Herbert Strong; (second row) Mrs. W. Thornton Read and Mrs. Robert Dunsmore; (top row) Mrs. Charles Bauer and Miss Florence Corcoran. Mrs. Strong is currently president of the club. (Wolfin photo)

New Exhibits at Hobby Show Will Include Telescope

A 1,000 power clock-driven reflector telescope will be among the exhibits to be demonstrated at the eleventh annual hobby show to be held at the Central Presbyterian Church parish house on Saturday, February 9.

According to Frank F. Romanow, exhibits chairman, the telescope, owned by Lewis C. Thomas of Plainfield, is among the five final adult exhibits which were registered this week.

Other exhibits will include rare coins and currency by William Jones of Summit, unusual objects of the metalcrafters art presented by A. E. Granger of Millington and a display and demonstration of hooked rugs by Dr. Margaret H. Gantt of Madison. In addition, Peter H. Smith, president of the Hill City Junior Stamp Club will exhibit specimens from his group's collection.

Many exhibits by Scout Family 62, sponsors of the event together with the church's Men's Club, will also be on display.

The show will include a snack bar for refreshments as well as cartoon movies and other entertainment for children. There will also be a sale of home baked goods.

TAKE HOME THE LEADERS!

AMERICA'S #1 SELLING DENTIFRICE
COLGATE DENTAL CREAM
Economy Size **65¢**

AMERICA'S #1 SELLING SHAMPOO
HALO SHAMPOO
Giant Size **89¢**

AMERICA'S #1 SELLING SHAVING CREAM
Rapid-Shave
Giant Size **79¢**

CHARLINE'S CUT RATE DRUG STORE
448 Springfield Ave. Summit

Druid Hill Man Promoted by Esso Research

Edward W. S. Nicholson of 54 Druid Hill Road, has been appointed an assistant manager in the office of refinery liaison of the Esso Research and Engineering Company. He had been an assistant director in the process research division.

The office of refinery liaison, which was set up two years ago, is responsible for contact with management and technical representatives of affiliated around the world for which the company does research and engineering.

Mr. Nicholson, who joined the process research division in June, started his company career 19 years ago at the Esso Research Laboratories, Baton Rouge, La., as a chemical engineer. For the last 18 months before coming to Esso Research, he was on a rotational assignment with the Baton Rouge refinery of the Esso Standard Oil Company.

Born in Chicago, Mr. Nicholson received a master's degree in chemical engineering from Massachusetts Institute of Technology, Cambridge, Mass. He was an instructor there for a year before joining the Esso Research Laboratory.

More persons were married, more divorced, and more born between 1940 and 1950 than in any other 10-year period in United States history.

TRAVELING TO MONTREAL?
Settle your arrangements by phone. Faster. Surer. A 3-minute station call from Newark after 6 p.m. —only 75¢. Plus tax.

Guaranteed To Be Your Best Permanent . . .
Let MR. RICHARD Restyle Your Hair And Give You Your New Permanent.
at the
CAROUSEL HAIRDRESSERS
616 SPRINGFIELD AVE., SUMMIT
CR. 3-9008
"Plenty Of Free Parking"

Episcopal Women's Group To Hear Talk by Chaplain

Religion and mental health will be the topic of a talk by Reverend John R. Green when he speaks at the monthly meeting of the Woman's Auxiliary of Calvary Church on Tuesday, at 10 a.m. in the Parish House.

Mr. Green, who is chaplain of city missions in the Diocese of Newark, has wide experience in hospital and institutional work and has been active in the Hungarian refugee placement project. During the social hour preceding the program, coffee will be served under the chairmanship of Mrs. H. McGrath.

Student Theatre Actors On Radio February 9

Student Theatre members will appear over local radio at 9:30 a.m. Saturday, February 9th, in a dramatic version of Cinderella, adapted by Constance Cooper Loux of Summit.

Included in the cast are Patricia Turton, Nancy Nichols, Donna Zenobia, Maryanne Tietjen, Suzanne Woerner, Irma Hasselbauer, Orger Lienhardt and David Powers.

This will be the second radio show to be given by the Student Theatre this season.

Hair Coloring Just for You
Expertly done, mixed to your exact order for your individual shade by
MISS PATRICIA FLYNN
Hair Colorist
Formerly with Chantry Salon of L. Bamberger & Clark Co.
THE **Beauti-ette**
Hair Stylists
261 Morris Ave., Springfield
Drexel 6-9877
Parking for 125 Cars
Firms With That Natural Look

Week-End Specials
Dobosch Torte . . . 82c
Fruit Butter Ring . . . 52c
Suburban Discount Shoppe
308 MILLBURN AVE., MILLBURN DR. 6-4373

Fashion Store's January Clearance SALE
Corsets - Bras
Girdles -- Corselettes
OUTSTANDING COLLECTION - ALL FAMOUS BRANDS
Prices Greatly Reduced.
The FASHION STORE
425 Springfield Ave. Summit, N. J.

Modern Lighting
615 Morris Ave., Springfield (opposite Terry Dempsey's)
Fixtures for every room in the house
Pull Downs and Space Savers
Open 9:30 to 6 o'clock including Saturday
Retail Wholesale

Dover Street British Shoes
OUR BUSINESS is primarily selling British shoes by mail on direct factory representation at a fraction of their American retail price saving purchasers several dollars a pair.
So many local customers have liked our personal fitting service that we are now open six days a week from 9 A.M. to 6 P.M., with the exception of lunch hour from 12 until 1.
MAIL ORDER PRICES PREVAIL
14.95
DELUXE COLD WEATHER BOOT
Martin's Golf Calc. 2 Eyelet Chukka Boot. Lamb's wool lined. Lightweight micro-cellular soles. Storm welt for extra protection. An ideal cold weather shoe for town or country.
Steven Williams, Ltd.
40 CHATHAM ROAD SHORT HILLS, N. J. (Opposite Short Hills Lockvariana Station)
DROP IN!!
See our complete selection of fine British shoes.

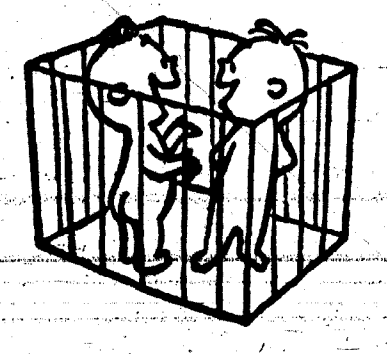

WORD GETS AROUND
More mothers give their children **Borden's Milk** than any other brand
Get some for your family soon— at your store or from your Borden milk man

For 100 years folks have been saying,
IF IT'S BORDEN'S It's got to be good!



CARPET CLEARANCE
Ends of Rolls of Top Quality Carpets
AT
25% TO 50% OFF
TWIST—FIGURED—PLAIN
LINOLEUM Remnants 50% OFF
E. L. FITTERER
409 BROAD ST. SUMMIT CR. 3-8282

LETTERS

(Continued from page 4)
Summit this project. In this way members can support the capital funds of their church or synagogue, and, at the same time, help finance a worthy civic project. This plan should appeal especially to those who would like to help but cannot afford individually to purchase a bond. They can thus pool their resources with others.

All present agreed that whether by direct and generous investment or through some organization of their choice, this project is worthy of Summit's united support.

Dr. David Baranoff, Rabbi Morris Bial, Dr. Leonard Buchman, Rev. John Carrington, Mr. A. E. Devaney, Rev. James Muir, Rev. L. C. Riddick, Rabbi Norman Tarnor, Dr. Jacob Trapp, Rev. P. S. Walters.

January 24, 1957

Thanks United Campaign
Editor, Summit Herald:
The board of trustees of SAGE wishes to thank publicly all those persons who contributed time, money and hard work to the 1956 United Campaign. We feel a really magnificent job has been done. Few of us realize what a tre-

mendous task the Campaign is until we enter into some phase of the work ourselves. We have the greatest admiration for the leadership and selfless industry of John M. Leavens, the Central Committee Chairman, and Edward C. Holmes, the Campaign chairman. Edward L. Beck, the treasurer, also deserves our highest praise. We are grateful to the entire Central Committee and to the other member organizations for the splendid spirit of cooperation characterizing the campaign.

We are proud to be a member of the United Campaign of Summit.

Philip S. Walters, Jr., President.

Mistaken Identity

Editor, Summit Herald:
I did NOT attend the meeting of the board of education reported in last Thursday's Herald. I have no desire to participate in the Franklin School ruckus.

More to the point, I do not like to have scurrilous remarks about the board attributed to me in the public press.

There are other Wallises in Summit. In fact, some people spell the same sounding name Wallis. It seems to me that your reporter was most presumptuous in selecting my name from the telephone book without checking the spelling and the initials with the person who made the remarks attributed to me.

Should you choose to publish this letter it will perhaps show my friends on the board of education and elsewhere that I have not gone haywire.

A. W. Wallace, 16 Blackburn place.

Dear Mr. Leavens:

The excellent annual report of the Central Committee of the Summit United Campaign, which we received last week, brought to our attention the fact that the Union County Association for Mental Health had not acknowledged your communication of November 17, 1956. Please accept our sincere

Ornamental Iron Work

Porch railings, furnace venting cast-iron TV tables, tea carts, chandeliers, stools, wrought iron legs, seasonal items.

PR. 7-3920

DEATHS

(Continued from page 4)
For 26 years he was a central man in the public school system and was a member of Crystal Lodge, I.O.O.F. for 25 years. He is survived by his wife, Gertrude, and a son, Fred, a retired letter carrier at the Summit Post Office, both of Delaware.

Carmine Frank
Carmine Frank of Millersburg, for many years a Summit worker, died last Thursday at St. Michael's Hospital after a short illness. He was 48.

Mr. Madel was born in Italy and came to Summit in 1914. He was employed in the mill and worked here until 1948 when he moved to Millersburg and established a barber shop there which he operated for 25 years until he retired.

Services were held Friday at St. Joseph's Church, Maplewood, and burial was at St. Teresa's Church, cemetery.

Mrs. Edward Thomas
Mrs. Elizabeth Gentry Thomas, mother of Mrs. H. Stanley Thomas of 60 Whittridge road, died Sunday at Berkeley Nursing Home, Berkeley Heights, after a long illness.

A. native of Columbus, Ohio.

Funerals in Richmond, Va.
Call them today. Standard rate for a 5-minute phone call from Newark after 6 p.m. - just 70¢ plus tax.

SAVES YOUR OIL

WINKLER LP
Oil Burner
WINKLER LP
Oil Burner
WINKLER LP
Oil Burner

WINKLER LP
Oil Burner
WINKLER LP
Oil Burner
WINKLER LP
Oil Burner

WINKLER LP
Oil Burner
WINKLER LP
Oil Burner
WINKLER LP
Oil Burner

WINKLER LP
Oil Burner
WINKLER LP
Oil Burner
WINKLER LP
Oil Burner

WINKLER LP
Oil Burner
WINKLER LP
Oil Burner
WINKLER LP
Oil Burner

WINKLER LP
Oil Burner
WINKLER LP
Oil Burner
WINKLER LP
Oil Burner

WINKLER LP
Oil Burner
WINKLER LP
Oil Burner
WINKLER LP
Oil Burner

WINKLER LP
Oil Burner
WINKLER LP
Oil Burner
WINKLER LP
Oil Burner

WINKLER LP
Oil Burner
WINKLER LP
Oil Burner
WINKLER LP
Oil Burner

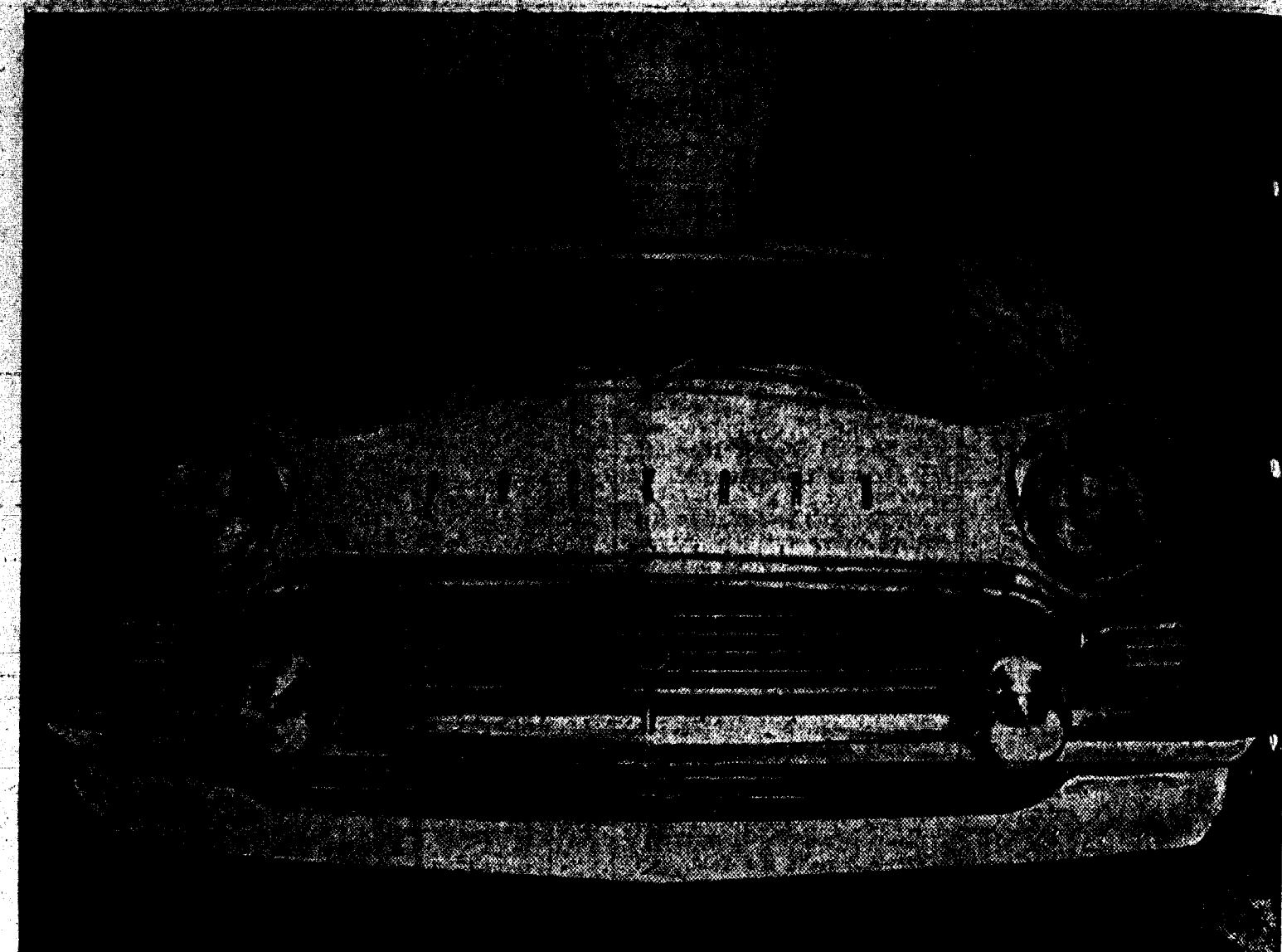

PACKARD CLIPPER, Supercharged for '57

Here's where the best of two automotive concepts meet...
The command performance of Studebaker-Packard's built-in supercharger for extra power when you need it...Twin Traction with drive power in both rear wheels... combined with the luxury, comfort and elegance you find in the finest cars.
This is the new Packard Clipper and the new Packard Clipper station wagon.
Drive them at your Studebaker-Packard dealer's today.

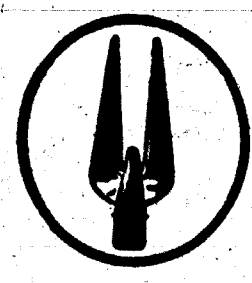

Studebaker-Packard CORPORATION

Where pride of Workmanship comes first!

JAMES GORMAN, INC.

296 BROAD STREET

SUMMIT



How antiquated tax laws penalize progress in New Jersey

An "old hat" tax system, begun in 1884, is today imposing an overwhelming burden on one of the vital arteries of New Jersey's economic life—its railroads. Back in the last century, when this system started, railroads were almost the only form of transportation. They were big business. They were prosperous. They could afford high taxes.

Since then—automobiles, trucks, airplanes and barges have taken over half of the transportation business in New Jersey. Because they use public-provided facilities, none of them pays the heavy property taxes paid by railroads. Result: Railroads are losing money every year in New Jersey—their taxes alone are more than their earnings.

But New Jersey needs its railroads. They are vital to the operation of New Jersey's factories, businesses, and farms. 150,000 New Jersey men and women depend on the railroads every day for business and pleasure travel. And 34,000 New Jersey citizens earn their livelihood in railroad jobs, earning \$122,000,000 annually, most of which is spent or saved in the State.

Obviously New Jersey's prosperity could not long continue... and advance... without the day-to-day operation of the railroads. That's why many of New Jersey's leading citizens say the railroads must have tax relief because they want better—not worse—railroad service for New Jersey. That's why railroads say New Jersey needs modern tax legislation that will place them on an equality with other forms of public transportation.

If you agree, write to Railroad Information Bureau, 11 Commerce St., Newark 2, N. J. We ask your support.

RELIC OF 1884—New Jersey's railroad tax system is a crazy-quilt legacy dating back as far as 1884. It has been repeatedly criticized by both political parties, as well as by impartial tax experts. For the good of New Jersey, the doors to railroad progress should be opened by tax relief.

RAILROADS SERVING NEW JERSEY

Meinert, Prior Put Summit Back In League Race

Summit High's basketball team, after a shaky start this season, has now improved to a point where it is one of the best in the Suburban Conference. A new scoring weapon was added to the Hilltoppers' arsenal last Friday as they defeated Madison for a second time, 69-45.

Tom Prior, who has been having a hard time with his jump shot, found the range against Madison. Tom sank his jumper eight times, added two fouls to score 18 points. John Meinert clicked as usual—this time for 28 points. Scorewise, these two alone beat the Dodgers. Madison, with three starters from last year's team, at least figured to be one of the conference's best teams this season.

However, the wild shooting and passing in Friday's game showed little trace of any experience. The Summit defense worked well to clog up the foul lane where the Madison boys love to drive and so stymied them.

The Maroon too a lead of five points in the first period, working the ball for a good shot most of the time. In the second quarter they really went to town, scoring 19 points while holding Madison down to just eight. Prior's four baskets and Meinert's nine points put the game out of Madison's reach.

Bill Badgley and Herb Schmidt helped the cause along in the third period and in the final quarter, with the score 69-38 for Summit. Harry Bradley, Dennis Shaw, Art White, John Schippe, and John Hrdgins replaced the first five.

Steve Auer led the Dodgers, scoring with 16 points. Joe Sapio had ten points, seven of which came in the last two minutes.

With this victory Summit moved into sole possession of second place in the Suburban Conference. The next step up to overtake Verona will be a big one.

Summit	12	10	13	13	48
Madison	12	9	11	19	51
Verona	10	11	13	15	59
Dodgers	10	11	13	15	59

Officials: Sweyer, Homanik.

St. John's in Double Win Over Methodists

The St. John's Lutheran won a double win over the Methodists to gain a two point advantage over the losers in the Summit Inter-Church Bowling League race. The Inter-Church winners by winning three points from the Presbyterians moved into third place, seven points behind the league leaders. The Baptist bowlers won two and a half points from the Jewish Community Center to gain a two way tie for sixth place in the league standings.

The top games of the night were rolled by Bub Salmon (232), Charley Graber (223), Sam Polikoff (211), Keith Bergmann (204), Frank MacKain (193), Ed McMane (189), Johnny Ahl (188) and Ed Smozanek (188).

Summit Inter-Church Bowling League (Standings)

Team	Points
St. John's Lutheran	43
Methodists	43
Inter-Church	38
Presbyterian	34
Jewish Community Center	32 1/2
Baptist	32 1/2
Pew Lutheran	32 1/2
Combined Churches	30
Oakes Memorial	27
Temple B'nai	20 1/2

Top ten bowlers - Individual averages

Name	G	Av
Bob Engelman	47	182
Frank Newman	47	182
Sam Keasler	46	165
Bank DeBorja	46	164
Sam Polikoff	42	174
Johnny Ahl	42	183
Norm Albem	42	163
Keith Bergmann	42	160
Bub Salmon	42	160
Max Hrdich	42	159

Charline Bowlers Out in Front By Six Games

The Charline Drugs maintained their comfortable six game advantage in the Summit Recreation Bowling League championship race by winning two games from Ciba. Larry's Sport Shop kept pace by winning the final game of their series with the Twill Printers, the totals 910-909.

Billy Behre sparked the Ciba pinners to their opening game victory over the league leading Charline Drugs with a fine 223 game. Top man for the Charline bowlers was Johnny Hunt, with a 575 series, starting with an even 200 game, then following with 197-178 games. The Larry's Sport Shop-Twill Printers waged a stirring battle, with Larry's prevailing in the final by one pin. Heekie Bontempo and R. Sabra sparked this series for the Twill Printers, with C. Christiansen and Al Gast the top bowlers for the second place Larry's Sport Shop.

The West Penn Oil won the opening and middle games from the Werner Motors, losing the final by a slight margin. Joe Donio rolled the top series of the night for all clubs, rolling a sparkling 233 in the opener and a fine 627 series. Bob Engelman (544) and Sedgie Phillippi (578) rolled fine series for their respective clubs.

Root's Men's Shop rolled the only three game sweep of the evening with Bob Reynolds (612), Bill Paul (605) and M. Merchant (568) posting the top series in this set.

Summit Recreation Bowling League (Standings)

Team	W	L	Av.
Charline Drugs	42	18	909.49
Larry's Sport Shop	36	24	893.83
Twill Printers	33	27	893.33
Root's Mens Shop	32	28	892.36
Werner Motor Company	31	29	901.26
Ciba	29	31	886.22
West Penn Oil	25	35	868.28
K. Johnston's Sport Shop	15	45	846.23

Top ten bowlers - Individual averages

Name	G	Av.
W. Mar Question	57	193.46
J. Kawan	60	186.36
R. Sabra	60	186.38
S. Phillippi	60	186.22
S. Mosko	60	184.37
A. Swick	54	183.31
P. Innacola	60	183.27
J. D. Wessers	60	183.9
W. Behre	51	163.4
C. Monks	60	181.47

Wednesday, January 31, 1957

West Penn Oil: Corradi 210, 209, 123, 202, 192-827, Kerrigan 193, 183, 190, 188, 178, 163-594, Bontempo 200, 232, 189-581, Sabra 177, 177, 222-570, Totals 870, 933, 909-2720.

Larry's: Jackson 190, 162, 190-548, Schoeneweiser 171, 173, 156, Galbavy 140, 203, 187-530, Christiansen 213, 168, 174-551, Gest 200, 153, 188-538, Totals 890, 873, 910-2603.

Ciba: Wessers 187, 172, 164-523, Burger 181, 148, 191-520, Coombe 171, 190, 146-479, Peterson 190, 211, 157-536, Behre 202, 210, 171-604, Totals 912, 891, 824-2641.

Charline: MacQuestion 198, 190, 146-508, Lawrence 149, 179, 189-517, Kivlen 177, 168, 171-522, Hunt 200, 197, 178-575, Fuchs 184, 223, 153-560, Totals 895, 829, 845-2672.

Ken Johnston: Vohnouka 167, 136, 214-527, Casper 180, 149, 193-491, Rowbrook 189, 186, 182-557, Kallace 174, 138, 165-477, Merchant 183, 183, 202-568, Totals 873, 832, 900-2603.

Root's: Kawan 208, 169, 212-587, Taylor 168, 178, 178-524, Galbavy 245-605, Gredlis 178, 166, 165-509, Reynolds 193, 199, 218-612, Totals 805, 863, 1037, 2797.

Summit Redwings Post Second Hockey Triumph

The Summit Redwings posted their second win of the campaign last Sunday by defeating the South Orange Canadians 7-0 in a contest played at the Watchung rink. The ice was in poor condition with the mercury hovering in the low 40's.

The Redwings have played two other contests to date, losing to Lawrenceville 8-3, and defeating New Providence 12-2. Future home games will depend on playing conditions. Several other contests have been scheduled, with the Hill School of Pottstown, Pa., West Point, and Princeton as the opponents. These contests will be played in February, with information and starting times available through Frank Jaeger (Crestview 3-3592) or Tony Cox (Crestview 3-5428) Co-Managers of the Redwings.

Air Reduction Takes Sixth Win In Row, 69-66

Air Reduction took their sixth straight win in the City Industrial Basketball League last week, while other winners were the Bell Labs and New Providence PAL fives. Aircro edged out Sperco Motors, 69-66, with Rocco Volpe and Tom Litterio setting the offensive pace.

Johnny Fimia and Red Ahern were the sparkplugs for the losers, with Fimia's twenty-seven points taking scoring honors. The PAL five scored at will to easily defeat Kemper Insurance 82-35. Dick Prokup with twenty-three and Tom Conroy with twenty were the top point men for the victors. Bell Labs, behind Lloyd Coleman's nineteen point effort, defeated Chubb & Son, 50 to 36. The latest standings show Aircro in first place with Sperco and New Providence tied for the runnerup spot.

Summit Women's Recreation Bowling League (Standings)

Team	W	L
Es & Bud	54	25
Bill's Shell	42	36
D. Newell Chianera	38	41
William's Market	38	41
Adelle's Gift Shop	37	42
Parotte	37	42
Center Stationers	36	41
Berkeley Meat Market	36	43
Eastern Bar	25	54

Team

Name	W	L
Chubb & Son	39	15
Charming Drugs	35	19
Zotte's Esso Service	29	25
Doyle Furniture	28	28
Kemper Insurance	25	29
Perillo's Express	24	30
Balish Beverages	24	30
Hilltoppers No. 2	24	30
Hilltoppers No. 1	10	44
High average, Kay Harvey (156) Doris Kuzma (157)		
High game, Kay Harvey (576) Doris Kuzma (550)		
High game, Trudy Niedbalak (298) Kay Harvey (289) Doris Kuzma (298)		
Team high series, Chubb & Son (2281) Ciba (2242)		
Team high game, Chubb & Son (784) Ciba (755)		

Nigro Bowlers' Lead Narrowed By Es and Bud

Es & Bud narrowed the Nigro lead in the New Providence Boro Women's Bowling League to five games, winning three from Bill's Shell last Wednesday evening at the Berkeley Recreation Lanes.

Gert Ciullo (463) and Edna Finerman (503) sparked the Es & Bud victory, with Honey Sampson and Janet Gaffney helping with 436 and 429 series respectively. Ella Stenfors (426) Dot Knispel (441) and Tad Phillips (421) rolled the top series for Bill's Shell. Ann Ciocci and Phyl Zotte sparked the Center Stationers 2-1 victory over the league leading Nigro's. Vi Samek posted the top series for either club, rolling a sparkling 465 pinfall, featured by a 189 in the opening game.

The Eastern Bar surprised the Done Well Cleaners with a three game sweep, with Sylvia Federman's 422 the top effort for either club. Lillian "Ginger" Ale rolled a 163 middle game and a 417 series for the Done Well Cleaners. Harry's Esso, sparked by Cathy O'Neill (452) Ida Serritella (498) and Marion Dwyer (421) won the odd game of their series with William's Market. Virginia Meinweiser's 450 series was the only set that bettered 400 for the losers.

Adelle's Gift Shop and the Berkeley Meat Market rolled to a 2-2 tie, with Mela McMane (460) Camille Fricke (448) and Hilma Falco (372) rolling the top series for their respective clubs.

New Providence Boro Women's Bowling League (Standings)

Team	W	L
Es & Bud	54	25
Bill's Shell	42	36
D. Newell Chianera	38	41
William's Market	38	41
Adelle's Gift Shop	37	42
Parotte	37	42
Center Stationers	36	41
Berkeley Meat Market	36	43
Eastern Bar	25	54

Frantzen, Bond Bowlers In Three Game Sweeps

Chell Frantzen and the Bond Furniture posted three game sweeps Tuesday evening in the Girls City Bowling League activity at the Berkeley Recreation Lanes. Less Bloss and Irene Stefancic sparked the 3-0 win over the DeLuxe Sweet Shoppe, with Elaine Peterson and Camille Fricke the top bowlers for the losers. The New Providence American Legion Auxiliary won the odd game of their series with Meta and Edward, with handicaps deciding this contest. Meta McMane rolled a sparkling 504 series for Meta & Edward, with a 215 middle game effort featuring this set.

Ken Johnston's won the odd game of their series with Peggy Abbott, with Marlene Fisher (417) and Ida Kerrigan (401) rolling the top series for their respective teams. Peggy Hufnail and Lee-Di Girolamo sparked the Colton

Ciba, Charline Bowlers Remain in Thick of Fight

Ciba and Charline's remained in the thick of the Summit Women's Recreation Bowling League last Tuesday evening at the Echo Lanes, both clubs rolling three game sweeps over Zotte's Esso Service and the Hilltopper No. 2 team. The league leading Chubb & Son won the opening and middle games from the Doyle Furniture, but lost the final game by a narrow margin. Irene Schilling (481) and Julia Pressler sparked the double win, with Rita Genualdi and Alice Gavin posting the top series for the Doyle Furniture.

Harriet Ahern rolled a sparkling 515 series for Ciba, with a 202 middle game effort featuring this set. Dot Fox (459) Harvey (420) and Helen O'Donnell (414) also helped with fine series. Clare Stoddard and Frieda Knapp had the top series for Zotte's. Pearl Petecia posted a fine 504 series for Charline Drugs to help spark the sweep over the Hilltopper No. 2 team. Marion Papio rolled the top series for the losers.

The Kemper Insurance won 2-1 over the Perillo's Express, with Shirley Skidmore and Elsie Moog sparking this win. Doris Kuzma rolled a 495 series, starting with a fine 187 in the opener and closing with a 162 game. The Hilltopper No. 1 team came through with an odd game victory over the Balish Beverages, with Pat and Gert Furst sparking the victory. Dot Salerno and Velma Curry had the top series for the Balish Beverages.

Summit Women's Recreation Bowling League (Standings)

Team	W	L
Chubb & Son	39	15
Charming Drugs	35	19
Zotte's Esso Service	29	25
Doyle Furniture	28	28
Kemper Insurance	25	29
Perillo's Express	24	30
Balish Beverages	24	30
Hilltoppers No. 2	24	30
Hilltoppers No. 1	10	44
High average, Kay Harvey (156) Doris Kuzma (157)		
High game, Kay Harvey (576) Doris Kuzma (550)		
High game, Trudy Niedbalak (298) Kay Harvey (289) Doris Kuzma (298)		
Team high series, Chubb & Son (2281) Ciba (2242)		
Team high game, Chubb & Son (784) Ciba (755)		

Finia Warriors Edge Bogota Capers Here 83-72

The Finia Warriors played their finest basketball of the season last Saturday night at Summit High School as they downed Bogota, 82 to 72, in a State Basketball League contest. The Warriors had a big twenty-seven point third period to blast open what had been a close game and coasted in after that. Showing fine scoring balance the Warriors had five players in double figures, topped by Frank Patterson's twenty-one points. Dick Frouk had thirteen, Johnny Finia eleven, and Art Cotterell and Red Ahern ten points each for the victors.

The Warriors will be aiming for their third straight win this Saturday night when they take on the Mount Carmel Big Five of Jersey City at the Summit High School gym.

Hawks Remain Unbeaten In Boro PAL Cage Play

The Hawks maintained their unbeaten record in the New Providence Junior Basketball League play by defeating the Colts in a one sided battle, the score 48-8. Bob Warrender's twenty-three point scoring effort feat-

used this game, with George Bailey scoring four points for the Colts. In the Intermediate League the Warriors and the Rams remained deadlocked for first place, with the Rams trimming the Lances 62-38, and the Warriors easily defeating the Jaspers by a 62-32 score. The Aces knocked the Thunderbolts out of a first place tie by upsetting the leaders by a 40-25 score. All games were played in the Lincoln School last Wednesday evening.

New Providence P.A.L. Basketball League (Standings)

Team	W	L
Hawks	6	1
Lances	5	2
Jaspers	3	4
Colts	0	7

New Providence Intermediate Basketball League (Standings)

Team	W	L
Warriors	5	2
Rams	5	2
Thunderbolts	3	4
Aces	3	4
Lances	2	5
Jaspers	1	6

Newark Man Pleads Not Guilty to Topsy Charge

Pleading not guilty to a charge of drunken driving, Boyd James, 40, of Newark, was continued in \$250 bail last week by Magistrate Albert H. Bierman for another hearing on February 7. Police said they found James parked at Broad and Maple streets on January 21. He was taken to Police headquarters and examined by Dr. Robert S. Milligan, city physician, who pronounced James unfit to drive.

Boy Scout HOBBY SHOW
FEB. 9th
Presbyterian Parish House
1 to 6 P.M.

Headquarters for Your Hobby Needs!
SPECIAL
BROWNIE MOVIE CAMERA \$22.00
F 2.7 Lens Reg. 29.95

- Photo Supplies, Movie and Still Cameras
- Toys, Games, Greeting Cards
- Lined & R.O. Trains
- View Masters
- Hobbies, model airplanes, boats, motors

CLINTON HOBBY SHOP
Open Tuesday and Friday Evenings
789 SPRINGFIELD AVE. SUMMIT
(Opp. Nat'l Grocery)
FREE PARKING - CR. 7-0719

The word "magnet" comes from Magnesium, the name of the city in Turkey where the magnetic qualities of lodestone were first noted in 500 B.C.

SAVE Up To 20% ANNUALLY BY INSULATING YOUR HOME WITH FIBERGLAS

Prompt and Efficient Service Call for Details, No Obligation, NOW . . . 80uth Orange 3-2000, Tucker 7-1122.

HART & REED
HIGHWAY NO. 19
WHIPPANY, N. J.

FRIENDS IN PROVIDENCE, R.I.P.
Call them today. Station rate for a 3-minute phone call from Newark after 6 p.m. - just 55¢ plus tax.

CESSPOOL CLEANING
Building - Repairing
CESSPOOLS and SEPTIC TANKS CLEANED, BUILT AND REPAIRED
CRANE & BULLDOZER SERVICE
Trucks for Hire
CARL GULICK
Jefferson 8-2062
Beverly 8-2062

Allstate
Most auto insurance companies limit towing and labor payments to \$10. But not Allstate! You're allowed up to \$25—more than double the usual amount!

This is just one example of over 20 increased benefits and extra protections you get in the new Allstate Crusader Policy. Yet you still pay Allstate's famous low rates!

See or phone your Allstate Agent now for complete details about all the new added features of the Allstate Crusader Policy. Compare Allstate protection with that of other leading companies. Then you'll see why, whatever happens, you're in good hands with Allstate!

Mountain Ave., Murray Hill Ph: Cr. 7-2000
SEARS, ROEBUCK AND CO. BLDG.
335 Springfield Ave. Ph: Cr. 3-5900 & Cr. 3-5901

ALLSTATE
STOCK COMPANY PROTECTION
Backed by Sears, Roebuck and Company's financial strength and backed by the State, Federal, and U.S. Supreme Courts, Illinois.

Step into the wonderful world of AUTODYNAMICS

You have never seen, felt, owned anything like it!

You watch it sweeping by, this low-slung Swept-Wing Dodge, and you know in an instant that nothing you have ever seen before can compare with it.

"Can this be real?" you ask yourself. "Can a car be so long and low and daring? So brilliantly styled?"

And what you see is matched only by what you'll feel when you actually put this beauty in motion.

The feel of the 310 hp. V-8 as you eat up the road. The feel of Push-Button Torque-Flite that packs a silk-smooth 1-2 punch. The feel of Torsion-Aire Ride and Total-Contact Brakes that give you a new mastery of every driving situation.

And just imagine owning this Swept-Wing Dodge. The pride and pleasure you'll experience every time you take the wheel is something that simply can't be measured in dollars and cents.

So stop in at your Dodge dealer's and ask for the keys to a Swept-Wing Dodge. A few minutes behind the wheel will convince you: You have never seen, felt, owned anything like it!

It unleashes a hurricane of power
It breaks through the vibration barrier
It is swept-wing mastery of motion

'57 Dodge

Lawrence Walk, star of two full-hour shows each week on ABC-TV, was selected as a featured performer at President Eisenhower's Inaugural Ball.

OTTO SCHMIDT, JR., INC.
AUTHORIZED DODGE-PLYMOUTH • DODGE TRUCK DEALER
ESTABLISHED IN SUMMIT 26 YEARS
SUMMIT CR. 3-1665
300-06 BROAD ST.

As Veterans Camp
 Honored Col. Donald L. Macmillan, son of Mr. and Mrs. H. J. Abbott of 28 Locust drive, is serving at the Marine Barracks, Charleston, S.C.

Music for Fun Group Elects New Officers

New officers of the Summit Area Music for Fun Concerts Committee were elected at an organizational meeting held recently at the home of Mrs. Robert Beams, retiring chairman.

Plans were made for the next children's concert by the New Jersey Symphony Orchestra, conducted by Samuel Antek, to be given Saturday, March 2 at the Summit High School.

The new officers are Mrs. George Himadi, chairman and Mrs. M. S. Richardson of New

Providence, co-chairman; Mrs. William Freeman, secretary and Mrs. Lionel Hopkins, treasurer.

New committee chairmen include S. T. Henshall, publicity; Mrs. S. D. Fellows, window displays and posters; Mrs. Montagu Rankin and Mrs. Douglas Woodring, arrangement; Mrs. Robert Rader and Mrs. E. C. Porter of Chatham, program and printing; Mrs. Wayne Lorenz, school representatives and Mrs. W. Capehart Harney and Mrs. E. C. Hallock, Angels. New committee members are Mrs. M. H. Hobbler of Summit and Mrs. Bernard von Hoffmann of Chatham.

Work of Stock Exchange Explained to Kiwanians

The workings of the New York Stock Exchange was the topic of a talk and motion picture presented by Robert J. Davidson, on Tuesday when he addressed the weekly luncheon meeting of the Summit Kiwanis Club at the Hotel Suburban.

It was announced by Harlan S. Kennedy, secretary of club, that tickets to the Princeton Glee Club program scheduled for March 16 at the High School Auditorium will shortly go on sale.

Proceeds from the program will be donated to the YMCA building fund.

Miss Dean Leaves Oakes Church Her Home and \$1,000

A bequest of \$1,000 and real estate located at 114 Morris avenue was made to Oakes Memorial Church by the late Miss Mary P. Dean who died September 30 at a Berkeley Heights nursing home. Several other legacies of stocks and bonds and personal belongings were left to friends and relatives in the will which was filed for probate last week.

Miss Dean, a native of Summit and a descendant of John Dean, who settled here in 1710, left her household furnishings and furniture to Lillian Dean, a cousin. The house, which was left to the church, has been held by the family since John Dean settled that part of the city, which years ago was known as "Deantown."

Other bequests include \$600 and Jersey Central Power & Light Co. stocks to Edith Ward, \$500 and El Paso Natural Gas preferred stock to Florence Dean Gropper, \$500 and South Carolina Electric & Gas Co. stock to Mayor C. Philip Dean. All of the above are cousins.

To a nephew, Elmer Headley, she left \$3,500 and U.S. Steel Co. stock. U.S. Savings Bonds are to be divided equally among Edith Ward, Mrs. Gropper and Mayor Dean. The residue of the estate will be divided equally between the above and Oakes Memorial Church.

Edith D. Ward was named executrix of the will which was dated Aug. 12, 1955.

Diabetes to Be Discussed At Hospital Nurses' Forum

"Insulin Therapy and Diabetes" will be the subject of the February Forum for nurses to be held in Overlook Hospital nurses' residence, Monday, February 4, at 8 p.m.

Dr. Norman L. Murray of Summit will discuss the various types of insulin and their uses in the control of the diabetic patient. The Overlook nurses' forums are planned as part of an educational program for Overlook staff nurses to keep them informed and aware of new ideas and procedures. A social period follows the lecture. All nurses in the area are invited to attend the forum.



"It's Dry Now Off You Go"

Even a heavily padded snowsuit will dry quickly in the automatic GAS clothes dryer, so precious playtime out of doors needn't be cut short, waiting for clothes to dry . . . Mother says if you have a GAS clothes dryer you will need fewer clothes. They take such a little while to dry in the automatic gas dryer. Fewer clothes mean a big saving for children grow out of their clothes so quickly.

You can see automatic GAS clothes dryers at Public Service stores or visit your local dealer.

PUBLIC SERVICE

FOR AUTOMATIC ELECTRIC RANGES
EASTERN FUEL CO.

235 BROAD STREET
 OPEN EVENINGS

FREE PARKING
 CR. 3-0004

"WHAT A FLOP!"



Somebody should tell her about FLAMELESS ELECTRIC COOKING

She'll quickly see there are no cooking "flops" with a modern electric range! Cakes, meats, vegetables, even left-overs are at their tasty best when cooked electrically. That's because a flameless electric range pampers flavor and vitamins with accurately controlled, even heat. There's no searing or burning to cook-out the taste. Vegetables simmer in their natural juices. (Only a half-cup of water needed.) And an electric range is so completely automatic. Just set the dial and forget it. You'll get perfect results every time. See the 1957 electric ranges at your Authorized Reddy Kilowatt Dealers' now!

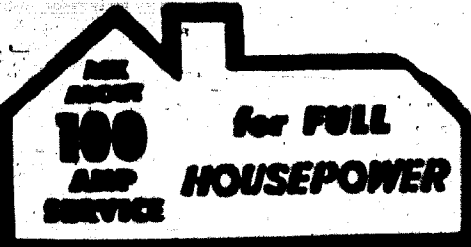

JCP & L
 Jersey Central Power & Light



LIVE BETTER...Electrically!
 See Your Authorized Reddy Kilowatt Dealer

FOR AUTOMATIC ELECTRIC RANGES
EASTERN FUEL CO.

235 BROAD STREET
 OPEN EVENINGS

FREE PARKING
 CR. 3-0004

Cadillac

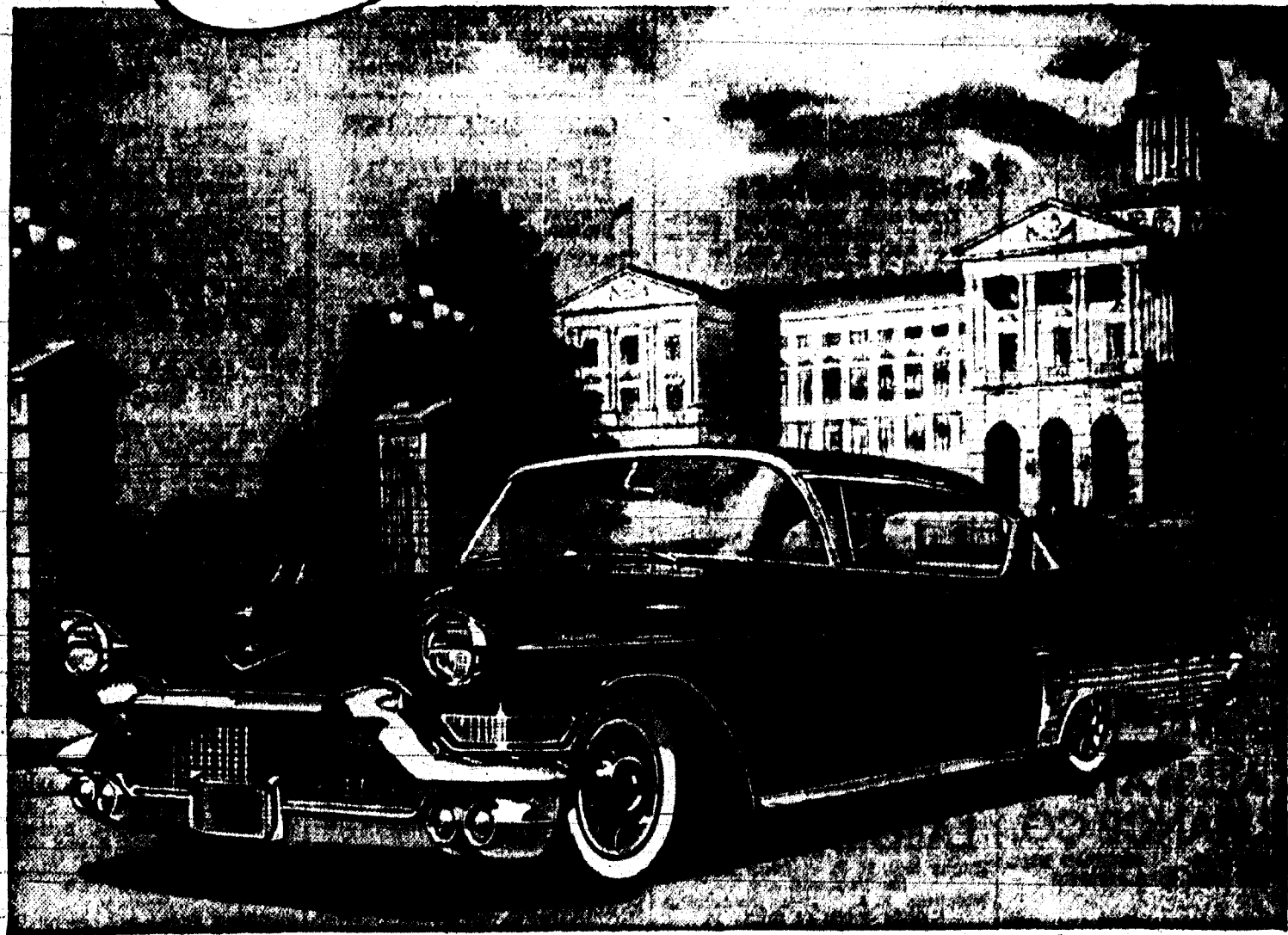

His Golden Anniversary at the Wheel!

In Texas, there is a gentleman who is currently driving out his fiftieth year at the wheel of a Cadillac car.

In New Jersey, there is another gentleman who has purchased every yearly model that Cadillac has produced over the past fifty-three years.

These are simply dramatic examples of one of the most remarkable truisms in all motordom: that once a man takes the wheel of a Cadillac, he usually remains at the wheel of a Cadillac!

To be sure, a motor car would have to offer many unique virtues in order to win so generous a place for itself in the affections of so many.

And, in the case of Cadillac, we think these virtues are self-evident.

There is, first of all, quality. No effort of styling or design or craftsmanship is ever spared

to make Cadillac the finest possible motor car.

There is beauty and luxury and performance. The car's magnificent styling and interior coachwork have, over the years, brought Cadillac an inbred majesty and elegance that are entirely its own . . . and Cadillac engineering has been the industry's constant inspiration.

Finally, there is reputation. Never in automotive history has another motor car sustained such an abiding public conviction in its own goodness.

And, certainly, these basic Cadillac ingredients have this year reaped their richest harvest.

So whether you've been at the wheel of a Cadillac for half a century . . . or have yet to spend your first hour in the "car of cars" . . . you should see and drive this newest of Cadillacs!

Need we say more?

SPERCO MOTOR CO., INC.

491 MORRIS AVE., SUMMIT

Open Evenings

CR. 3-1700

SERVICES OFFERED

CARPENTRY ALTERATIONS repairs Free Estimates Call Evening 6-4239
ALTERATIONS, repairs, all type cabinet and shelf work. Resonance rooms, wood refinishing, wallpaper, kitchen and remodeling, all types additions. ARON CONSTRUCTION CO., Millburn, South Orange 2-7022.

LANDSCAPE GARDENING APPOINTED LANDSCAPING MATERIALS We specialize in Colorado Blue Spruce, Belgian Blue, Masson Weir 68 Main St., Springfield 6-1771

MASON CONTRACTORS MASONRY Construction Co. Mason Contractors and Builders Stone, brick, tilework. All type concrete work and construction. Nicholas Rudel, Chestnut 3-4263

PAINTING and patching, also mason work. No job too small. CR. 3-2447. CEILINGS water-proofed. Fleecings, gasstone walls, patios, etc. Arch Construction Co., Millburn, South Orange 2-7022.

MASON work done, plastering, patching, concrete work. CR. 3-6453 or CR. 3-2447. MISCELLANEOUS CARPENTRY-PAINTING-PAINTING Repairs and alterations; bathrooms, kitchen or any inside work. Cabinets and furniture work. No job too small.

CLEAN and repair chimneys and gutters. Wash windows, gutters, wash floors and small paint jobs. Rainhardt, Livingston 6-1078, 6-1088. ROOFING, gutters, leadwork, siding, painting, etc. Construction Co. 78-98 Newmarket Ave., CR. 3-2646

SCHREIBER for every social function. Milan Harris, South Orange 3-2623. SHOEING REPAIRS. All types of shoeing. Painting, sole and heel. Outlets shoeing, Springfield 6-1771

J. C. TREE SERVICE Pruning, tree removal and log clearing. Delineate trees. Phone 216 6-4190. MOVING-MOVING, hauling, reasonable, efficient service. Call MURDOCK 6-0030. Day or night. Consolidated Movers, Union, N. J.

PAINTING-DECORATING HERMAN SCHMIDT painting and decorating, formerly Schmidt & Schmitt. For free estimates call MURDOCK 6-2057. WANTED-Houses to paint. O. B. White, Jr. & Co. Painting and Decorating, 15 Edgar St., Crestview 7-2323. Free estimates.

PAPERHANGING interior and exterior painting. Reasonable. Wayne J. Pieper, Drexel 6-5039 or Mercury 5-7944. WILLIAM ROYER painting, paperhanging, decorating, 65 Maple Ave., Springfield 6-2121.

BOGO CARRELLA EXPERT interior and exterior painting, paperhanging, estimates. MERCURY 5-4391. VETERAN interior painting & decorating. Call Drexel 6-2122.

ROBERT FABRICATORE, interior-exterior painting and paperhanging. Drexel 6-0332. PAINTING-PAPERHANGING also wall washing. Only quality work, reasonable. 22 years experience. Drexel 6-1849.

JOHN A. MCKINNON & SON residential, business, commercial and paperhanging in all its branches since 1930. Free estimates. ME. 5-7254. PIANO TUNING PIANOS tuned, general repairing; work fully guaranteed. 2-1486.

FLOOR MAINTENANCE FLOOR maintenance, sanding, finishing and waxing. B. J. Powell & Sons Drexel 6-5846. PLATING-REPAIRING GOLD and silverware and all other metals. Drive in to Madison Galleries, 259 Main St., Madison.

Local Soldier Serving in Korea as Company Cook Specialist Third Class Armistead Branham, son of Mrs. Susan M. Branham of 2 Chestnut avenue, is a member of the 7th Infantry Division in Korea. A cook in Tank Company of the division's 32d Regiment, Specialist Branham entered the Army in April 1955. He completed basic training at Fort Knox, Ky., and arrived in the Far East in January 1956. Branham is a graduate of Summit High School. Register Cliff, a high sandstone outcrop which is a national monument near Gurnsey, Wyo., has names carved into its rocks by pioneers.

Rentals UNFURNISHED APARTMENT FOR RENT EXCLUSIVE DUPLEX GARDEN APARTMENT AIR CONDITIONED 3 bedrooms, living room, dining room, wash kitchen, 2 1/2 baths, heating at \$195. February occupancy. 1 ranch type apartment, 3 large rooms, 2 1/2 baths, \$125. NEW ENGLAND GARDENS 78-98 Newmarket Ave., CR. 3-2646 Office: 12 Kane Place Blvd. 4 ROOMS & BATH. Excellent for commercial use. Inquire Colaccone Shoe Shop, 245 Morris Ave., Springfield, Drexel 6-2622.

1ST FLOOR 3 room unfurnished apartment. Convenient to stores, station and all schools. Adults preferred. Next \$100. Occupancy March 1. Box 401, Summit Herald. 2 ROOMS; heat supplied; available Feb. 1. 2 Gates Ave., Summit. FURNISHED ROOMS ROOM with kitchen, refined environment. Parking. Gentlemen. CR. 7-0951. ATTRACTIVE room for gentleman near center of town. After 5 P.M. CR. 7-0378 except Saturday and Sunday all day.

NEWLY decorated and furnished room; kitchen. Near Overlook Hospital. CR. 3-5106. SINGLE and double rooms. Gentlemen preferred. 9 Farmdale Pl., Summit. BEDROOM, kitchen, sitting room, bath. Business man only. \$15 a week. CR. 3-1215. MILLBURN - Comfortable room, convenient transportation. Call Drexel 6-4281 after 6:30 P.M. FURNISHED room near transportation. Very reasonable. CR. 3-5706. YOUNG business woman. Kitchen and living room privileges. CR. 3-9799 after 7 P.M.

THE WOODLAND, 33 Woodland Ave., Summit. Fully furnished with kitchen privileges. Free parking. CR. 3-9971. LARGE attractive room, excellent location, kitchen privileges. Business person preferred. CR. 3-4278. LARGE pleasant room for young man. Convenient all transportation. Parking. Call CR. 3-4187 evenings. COMFORTABLE room 88 week; near center. CR. 3-0726. MILLBURN - Large room, near bus, train, lunchroom; single, \$10, double \$6. Men. South Orange 2-9431. MILLBURN - 418 Millburn Avenue. Available. ATTRACTIVE double room in residential section of Summit, 1 or 2 gentlemen. Garage available. CR. 3-0778. 80 10 ROOMS. Large, comfortable, 74 River Rd., Summit. Next to Public Service garage. CR. 1-2316. SINGLE room and garage for quiet gentleman. Drexel 6-4122. LARGE front room. Centrally located. Parking. CR. 3-0069. ROOM and bath, private entrance. Call evenings. CR. 7-2049.

FURNISHED APT. FOR RENT BEDROOM, kitchen, sitting room, bath. Business man only. \$15 a week. CR. 3-1215. STUDIO apartment with bedroom and bath, all utilities. Business couple or person. Nicely furnished. Call FR. 7-1305. 2 BEDROOM apartment. Beautifully furnished. Excellent location. 2 bedrooms or longer. Immediate occupancy. References required. High school girl accepted. CR. 3-3072 or CR. 3-4984. LIVING-BEDROOM, kitchen, bath. Private entrance. Business adults. 885 ME. 5-2483.

ROOM AND BOARD GUEST home for elderly people, 1st floor room. Private entrance, 3 meals. Owner registered nurse. CR. 3-4336. LICENSED practical nurse will board and give kind attention to semi-invalid or elderly lady. FR. 7-2695. GARAGE FOR RENT 1 CAR garage for rent. 20 Irving Pl., Summit. CR. 7-2696. GARAGE for rent near center of Summit. CR. 7-2623.

Rentals Wanted UNFURNISHED APTS. WANTED BUSINESS woman desires 3 room apartment with walking distance LaSalle station. Call after 6:30 P.M. CR. 7-0512. UNFURN. HOUSE TO RENT ADVERTISING EXECUTIVE wants house or half house in area by March 1st. Drexel 6-0676. 3 OR 4 BEDROOM, Near Peralchi School. References. Drexel 6-8026.

UNFURNISHED ROOMS WANTED YOUR house too large? Women, teacher-writer, seeks dwelling, 2 rooms minimum; willing share bath, kitchen (light cooking only). Quiet, considerate, responsible, non-smoker, own furnishings. Excellent references. Call twice weekly. Box 485, Millburn Item.

GARAGE WANTED GARAGE or parking space near Millburn postoffice. Drexel 9-4777 after 6 p.m. TOO LATE TO CLASSIFY HELP WANTED-Female OFFICE GIRL High school graduate. General office work. Paid holidays. Apply in person: McGREGOR SPORTSWEAR 430 Morris Ave. Summit EMPLOYMENT WANTED WOMAN wants day's work. CR. 7-1993. FULL charge bookkeeper to profit and loss work at home. 12 months experience. References. CR. 3-0669.

Public Invited to YM Open House Activities The YMCA will hold its "open house night" today from 7:30 to 9 p.m. Members and friends of the YMCA are invited to attend the program which is sponsored by the "Y" physical education committee as part of the observance of national YMCA week. The "open house" program will emphasize typical YMCA physical activities in the gymnasium, swimming pool, exercise room, bowling alleys, and auditorium. Also featured will be a visit to the "Y" dormitory. There will be refreshments served to all who attend. Guest will see the following activities performed by YMCA members: badminton, tumbling, basketball, boys' and girls' swim classes, girls' synchronized swim, lifeline saving, bowling, and body exercise activities. The program will conclude in the "Y" auditorium with "get-acquainted" games and light refreshments. Richard L. Corby, chairman of the physical education committee has named John P. Bennett as chairman for the "open house" program. Other committee members participating are Grant Lavery, Kenneth Johnston, Furney Jeffreys, Tom Finneran, Richard Loane, Benjamin Haines, William Wikberg, Wendel Cernik, and Mrs. Anthony Mishak.

Golden Age Club Plans Valentine Day Party A Valentine party on February 8 will be a highlight of the coming program scheduled for the Golden Age Club, it was announced this week by the Board of Recreation, sponsors of the club. The Valentine party will be at 6 p.m. and will include a program by Mr. and Mrs. George Brown of Chatham, collectors of rare music books. On February 15 Mrs. Charles Clave will review books for the club.

New Printing Concern Starts Business Here A new printing concern, Windover Press, has opened at 24 Franklin place. The firm is operated by Ian L. and E. B. S. Robertson of Berkeley Heights. Windover Press specializes in fine edition work as well as commercial and social printing and last December several samples of its work were on exhibit at the John Dana Cotton Library, Newark. Windover Press also publishes books and at present is printing The Dress by Robert Creeley.

Bell System Cites Three For Safe Driving Record Three area residents were presented with New Jersey Bell Telephone Co. safe driving awards this week at a dinner held at the Hotel Suburban, East Orange. Cited for careful driving were E. I. Drury of 15 Brainerd road who has had 29 years driving without an accident; C. W. Robinson of 23 Briant Parkway with 27

years driving and A. M. Tuile of 4 Ethan drive, Murray Hill, a driver for 28 years.

public and proceeds will be given to the church's organ fund.

Methodist Church Group Plans Musical Program A program consisting of a short Gilbert and Sullivan operetta, "Trial by Jury" and various opera scenes, will be held through the sponsorship of the Couples' Club of the Methodist Church on Thursday, February 7th at 8:15 p.m. in the Parish House. Preceding the operetta, soloists will present popular scenes from various operas. These will include the card scene from "Carmen," the quartet from "Rigoletto," and a duet from "Lakme." The program is open to the

Newark PARAMOUNT THEATRE Market & Broad Sts. N.J. 3-5636 TWO TOP FEATURES HELD OVER

ROCK, PRETTY BABY! AND ELIA KAZAN'S PRODUCTION OF TENNESSEE WILLIAMS' BOLDEST STORY! baby doll

MCCARTER FEBRUARY 14-15-16 Theatre of Princeton Seats are going fast for JUDITH ANDERSON CATHLEEN NESBITT TWO GREAT STARS! A GREAT COMEDY! 'THE CHALK GARDEN'

KING GEORGE INN FOR RESERVATIONS, CALL MILLINGTON 7-0110

The Old Mill Inn Your choice of two private dining rooms, assuring quiet and special service - the menu personally planned for groups from ten to a hundred.

Ice Skating will continue at Bowcraft Playland until February 22

RKO PROCTORS NOW Come On, Get Happy! Get Your Share of the SONGS, DANCES & FUN! EDDIE FISHER DEBBIE REYNOLDS BUNDLE OF JOY ANITA EKBERG in an exciting NEW drama MAN IN THE VAULT

NOW PLAYING THRU SATURDAY "A Riot of Fun and Laughter!"-NEWS DEAN JERRY MARTIN LEWIS HOLLYWOOD or PAT CROWLEY MAYE ROSENLOOM ANITA EKBERG BUST

SUN-MON.-TUES. FEB. 3-4-5 BEYOND A REASONABLE DOUBT FRAMED! BERGMAN - "Best Actress Of The Year!" -N. Y. Film Critic's Award

The Great INGRID BERGMAN From New York every Fri. 9 P.M. 2 days in Nassau, ship your hotel, or stopover if you wish. 7 DAYS \$170. No U.S. tax. See your Travel Agent INGRES NASSAU LINE HOME LINES, 42 Broadway, New York 4

THE COMMUNITY Now Playing Thru Wednesday Weekday Matinee 2:30 P.M. Evenings 7:00-8:30 P.M. Continuous Performance Sat. and Sun. from 2:00 P.M.

Only once in a great while a very special new star like CARROLL BAKER! ELIA KAZAN'S PRODUCTION OF TENNESSEE WILLIAMS' BOLDEST STORY! baby doll

ELIA KAZAN'S PRODUCTION OF TENNESSEE WILLIAMS' BOLDEST STORY! baby doll

MCCARTER FEBRUARY 14-15-16 Theatre of Princeton Seats are going fast for JUDITH ANDERSON CATHLEEN NESBITT TWO GREAT STARS! A GREAT COMEDY! 'THE CHALK GARDEN'

KING GEORGE INN FOR RESERVATIONS, CALL MILLINGTON 7-0110

The Old Mill Inn Your choice of two private dining rooms, assuring quiet and special service - the menu personally planned for groups from ten to a hundred.

Ice Skating will continue at Bowcraft Playland until February 22

RKO PROCTORS NOW Come On, Get Happy! Get Your Share of the SONGS, DANCES & FUN! EDDIE FISHER DEBBIE REYNOLDS BUNDLE OF JOY ANITA EKBERG in an exciting NEW drama MAN IN THE VAULT

NOW PLAYING THRU SATURDAY "A Riot of Fun and Laughter!"-NEWS DEAN JERRY MARTIN LEWIS HOLLYWOOD or PAT CROWLEY MAYE ROSENLOOM ANITA EKBERG BUST

SUN-MON.-TUES. FEB. 3-4-5 BEYOND A REASONABLE DOUBT FRAMED! BERGMAN - "Best Actress Of The Year!" -N. Y. Film Critic's Award

BUSINESS DIRECTORY RAPID REFERENCE TO RELIABLE BUSINESS HOUSES

Antiques GEORGE'S AUCTION ROOMS Antiques Bought and Sold Complete Estates Bought 82 Summit Ave. CR. 7-0999

Auto Dealers WERNER MOTOR CO. PAUL L. WERNER, Prop. Chrysler - Plymouth Dealer Sales-Service 100% GUARANTEED USED CARS Modern Body & Paint Shop Car Leasing... Weekly-Monthly-Yearly... Low Rates 317 Springfield Ave. CR. 3-4343

Appliance Repairs DAVID J. FLOOD Electrical Appliances Repaired Household Wiring Prompt Service 361 Springfield Ave. CR. 3-3361

Auto Repairs LEN'S MOTOR SALES & SERVICE Auto Repairs Body & Fender Work Used Cars 64 Summit Ave. CR. 3-3249

Bicycles WHEATON'S TEXACO SERVICE ROAD SERVICE IGNITION-CARBURETOR, etc. General Repairing MARPAK Lubrication CR. 3-9768 492 Morris Ave.

Bicycles LARRY'S CYCLE & SPORT SHOP New & Used BICYCLES Parts Repairs Sales Service 197 Broad St. CR. 3-5653

Building Materials STEPHENS-MILLER CO. Complete Line of BUILDING MATERIALS COAL FUEL OIL 28 Russell Place CR. 7-0030

Carpet Cleaning BEDROSIAN'S Attractive Values in RUGS and Wall-to-Wall Carpeting Thoro-Cleaning Repairing Storing Re-Fitting Re-Laying 428 Springfield Ave. SUMMIT, N. J. Phone: CR. 1-0669

Chimney Cleaning NATALE CHIMNEY CO. Built - Repaired - Cleaned This is the Time of the Year to Clean and Repair Your Chimneys... also Fireplaces. Why Not Call Now And Protect Your Family and Home For the Long Hard Winter. CR. 3-4415

Coal EASTERN FUEL COMPANY HIGH QUALITY COALS For Prompt Deliveries Call CR. 3-9004 223-239 Broad Street Summit

Coal STEPHENS-MILLER CO. BLUE COAL KOPPERS COKE FUEL OIL BUILDING MATERIALS 28 Russell Place CR. 7-0030

Coal STEPHENS-MILLER CO. BLUE COAL KOPPERS COKE FUEL OIL BUILDING MATERIALS 28 Russell Place CR. 7-0030

Coal STEPHENS-MILLER CO. BLUE COAL KOPPERS COKE FUEL OIL BUILDING MATERIALS 28 Russell Place CR. 7-0030

Coal STEPHENS-MILLER CO. BLUE COAL KOPPERS COKE FUEL OIL BUILDING MATERIALS 28 Russell Place CR. 7-0030

Coal STEPHENS-MILLER CO. BLUE COAL KOPPERS COKE FUEL OIL BUILDING MATERIALS 28 Russell Place CR. 7-0030

Dairies SCHMALZ Milk & Cream Buttermilk Cottage Cheese Butter & Eggs Delivered Fresh from Our Nearby Farm Call... MILLINGTON 7-0025

Delicatessens HILL CITY DELICATESSEN FINE FOODS Quality Cold Cuts Daily Sandwich Service Party Specialties, Canapes Made To Order 28 Maple Street CR. 3-3034

Delivery Service SUBURBAN DELIVERY SERVICE PACKAGE DELIVERY MESSENGER SERVICE CR. 7-0238

Electrical Appliances Eastern Fuel Company Sales & Service 233-239 Broad St. CR. 3-0004

Floor Coverings E. L. FITTERER Floor & Wall Tile Linoleum & Asphalt Tile Installed By Experts Broadloom Carpets Rugs 499 Broad St. CR. 3-8282

Flooring Shop-Off Home Service Kentile Asphalt Tile 6c ea. Inlaid Linoleum Tile (perfect) 9c 10c ea. ARMSTRONG LINOLEUM FIRTH & ALEXANDER SMITH CARPETS WALL TILE-WALL BOARD RUG & FURNITURE CLEANING SERVICE Ideal Floor Covering Co. 1903-05 Morris Ave., Union, N.J. Phone MURDOCK 6-2356

Fuel Oil Eastern Fuel Company FUEL OIL 24 Hour Delivery WILLIAMS OIL-O-MATIC Oil Burners Sales & Service 233-239 Broad Street CR. 3-0004

Fuel Oil STEPHENS-MILLER CO. FUEL OIL Metered Deliveries OIL BURNER Sales & Service 28 Russell Place CR. 7-0030

Jewelers LARRY MAY ROOFING SIDING - GUTTERS LEADERS Call CR. 3-5332 21-FRANKLIN PL.

Jewelers Guaranteed WATCH-JEWELRY REPAIRS Reasonable Prices Fast Service BUSCHSONS NEWARK SUMMIT

Jewelers EASTERN FUEL COMPANY HIGH QUALITY COALS For Prompt Deliveries Call CR. 3-9004 223-239 Broad Street Summit

Jewelers STEPHENS-MILLER CO. BLUE COAL KOPPERS COKE FUEL OIL BUILDING MATERIALS 28 Russell Place CR. 7-0030

Jewelers STEPHENS-MILLER CO. BLUE COAL KOPPERS COKE FUEL OIL BUILDING MATERIALS 28 Russell Place CR. 7-0030

Jewelers STEPHENS-MILLER CO. BLUE COAL KOPPERS COKE FUEL OIL BUILDING MATERIALS 28 Russell Place CR. 7-0030

Jewelers STEPHENS-MILLER CO. BLUE COAL KOPPERS COKE FUEL OIL BUILDING MATERIALS 28 Russell Place CR. 7-0030

Laundries SWEET-KLEEN LAUNDRY For Excellent Laundry Service Dry Cleaning Rug Cleaning 15 Industrial Pl. Summit CR. 7-1711

Liquors ABE'S LIQUOR STORE LIQUORS WINES BEER At Popular Prices Prompt Delivery Service CR. 3-4482 25 Union Pl.

Liquors Balish LIQUORS, WINES BEERS Prompt Deliveries 1 Beechwood Road Summit

Mason Contractors CITY MASON, INC. Guy Socodato, Prop. New Construction & Alterations Phone CR. 3-0471 17 Morris Court Summit

Pet Shops BIRDS PET SUPPLIES SUMMIT PET SHOP U.S. Inspected Fresh Horsemeat Tropical Fish & Supplies Free Delivery 51 Summit Ave. CRestview 3-6156

Pet Shops CHATHAM PET SHOP We board your birds while you're on vacation ME. 5-9440 166 MAIN ST. CHATHAM Parking in Rear of Building off Hillside Ave.

Plumbers LeROY BALDWIN PLUMBING HEATING ALTERATION JOBBING 10 Greenfield Ave. CR. 7-0485

Real Estate MICONE AGENCY Works Assiduously. On The Sale of Your House. List It With Us. FIRE INSURANCE 360 Springfield Ave., Summit, N. J. CR. 3-8600

Registry For Nurses SUMMIT REGISTRY FOR NURSES 64 Charnwood Road, New Providence 24 hr. service CR. 3-9230

Roofers LARRY MAY ROOFING SIDING - GUTTERS LEADERS Call CR. 3-5332 21-FRANKLIN PL.

Service Stations ZOTTE'S ESSO SERVICE Esso Gas - Oil - Lubrication For Prompt Service Call CR. 3-9727 cor. Broad, Ashwood & Morris Av.

Stationery SIEGEL'S STATIONERY SHOP Office & Home Stationery Mark Cross Leather Goods Greeting Cards CR. 3-2340 379 Springfield Ave.

Television SUMMIT RADIO & APPLIANCE CO. Authorized Dealer DuMont, RCA, Philco, Sylvania, Zenith, etc. 483 Springfield Ave. Summit CR. 7-1333

Wallpaper HILL CITY PAINT & WALLPAPER CO., Inc. DuPont - Dutch Boy Pratt & Lambert PAINTS All Makes of Wallpapers 487 Springfield Ave. CR. 7-1620

WEEP UP



Green Giant Peas	3	17 oz. cans	49c
Crisco Pure Vegetable Shortening	1 lb. can		35c
	3 lb. can		95c
Welch's Grape Juice Pure Fruit	2	24 oz. bottles	65c
Hershey Chocolate Syrup	2	16 oz. cans	37c
Spaghetti Franco-American	3	15 1/2 oz. cans	38c
Premium Crackers	2	16 oz. pkgs.	49c
Hudson Paper Napkins White Table	4	pkgs. of 50	45c
Waldorf Tissue 650 Sheet Roll	4	rolls	29c

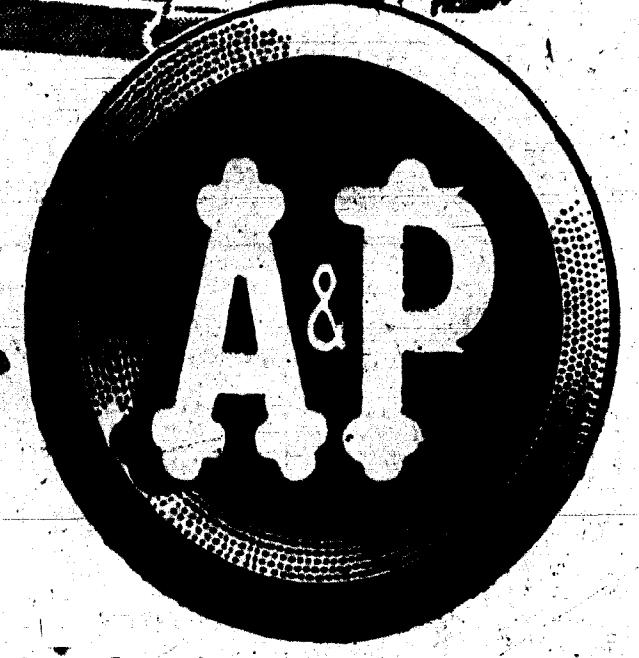
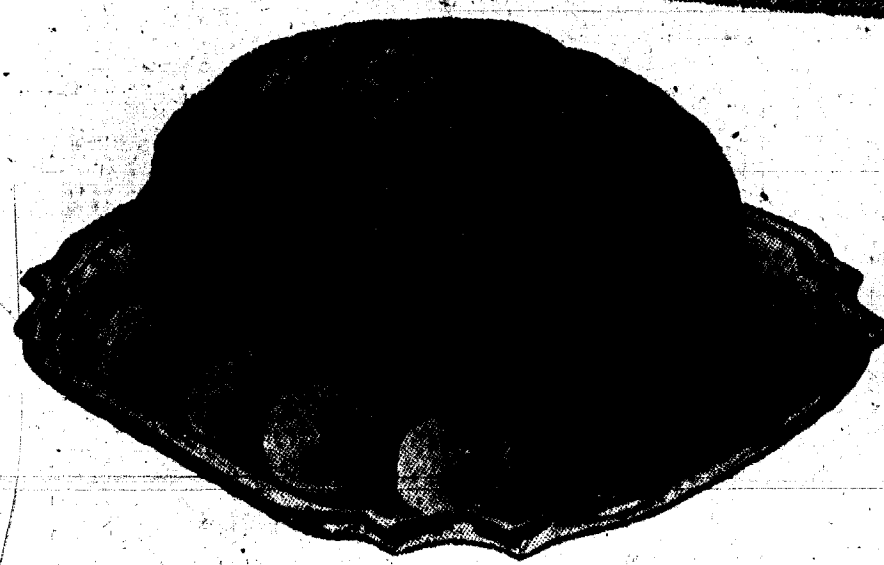

You Can Put Your Trust In "Super-Right" Quality Meats!

Roast or Steak — Boneless (No Fat Added)

TOP SIRLOIN	} 67c	lb.
TOP ROUND		
BOTTOM ROUND		67c

POT ROAST or SWISS STEAK

All of Above Cuts At The One Low Price!

SERVE THE COFFEE THAT'S *Alive* WITH FLAVOR

Eight O'Clock Mild and Mellow	1 lb. bag	87c	Bokar Vigorous and Wiry	1 lb. bag	95c
Red Circle Rich and Full-Bodied	1 lb. bag	91c	A&P Vacuum Packed Coffee	1 lb. can	99c

SMOKED TONGUES "Super-Right" — Beef	lb.	39c	PORK SHOULDERS "Super-Right" Quality — Fresh	lb.	33c
SAUSAGE PORK "Super-Right" — Brand Meat	1 lb. pkg.	39c	SHOULDERS of LAMB "Super-Right" — Combination Chops & Stewing	lb.	29c
TURKEYS "Super-Right" — Top Grade	READY-TO-COOK Sizes 8 to 14 lbs.	45c	FRESH FILLET Cod or Maddock	lb.	49c

FRESH GOLDEN — From Florida Farms

SWEET CORN	4	cans	29c
BANANAS GOLDEN RIPE	2	lbs.	25c
Temple Oranges Florida—Extra Large Size	10	lb.	49c
Broccoli Fresh From Western Farms	1	lb.	19c
Sweet Potatoes From Jersey Farms	3	lb.	25c
Tomatoes Fresh—Red, Ripe	carton 3 to 4		17c
Iceberg Lettuce From Western Farms	large head		19c
Fresh Carrots From Western Farms	1 lb. whole bag		10c

Double Your Money Back! If your purchase of any A&P "Super-Right" meat... poultry and seafood doesn't satisfy in every way, A&P will give you "DOUBLE YOUR MONEY BACK"!

Jane Parker—DANISH

Pastry Ring	each	31c
Strawberry Pie Jane Parker—Large	A Special Value!	59c
Chocolate Chiffon Cake Jane Parker		49c

Dairy Center Buys!

Fresh Butter Sunnyfield Fancy Creamery Salt or Sweet	1 lb. brick	67c	1/4 lb. prints	69c	
Sliced Muenster Fancy Wisconsin cheese	lb.	53c	Chilled Fruit Salad	16 oz. jar	29c
Sliced Swiss Fancy Wisconsin cheese	lb.	55c	Imported Italian Romano	lb.	99c
Imported Danish Blue	lb.	83c	Sliced American Mel-O-Bit Mild process cheese	lb.	53c
Swiss Knight Gruyere	6 oz. pkg.	39c	Kraft's Cheez-Whiz	6 oz. jar	29c
WISE Potato Chips A Tasty Snack	6 oz. pkg.	25c	Orange Juice Various Brands	2 1/2 gal. cans	27c
				4 1/2 gal. cans	31c

More Big Values! Frozen Food Values!

Bosco Chocolate Syrup Milk Amplifier	12 oz. jar	35c	24 oz. jar	59c	
Mazola Oil For Cooking and Salads	pt.	39c	quart	69c	
Py-o-My Blueberry Muffin Mix	12 oz. pkg.	33c	Libby's Broccoli	3 1/2 oz. pgs.	49c
Burry's Raisin Cookies	9 1/4 oz. pkg.	33c	Fish Sticks Heat 'n Eat Cap'n John's	2 1/2 oz. pgs.	59c
Uncle Ben's Rice Converted Long grain	14 oz. pkg.	19c	Libby's Orange Juice Concentrated	3 6 oz. cans	47c
Broadcast Red-Meat	12 oz. can	37c	Green Peas A&P brand	3 10 oz. pgs.	49c
Fels Naptha Soap	3 cakes	28c	French Fried Potatoes A&P brand	2 9 oz. pgs.	29c
Mareal Pastel Napkins	2 pgs. of 60	19c	Sliced Strawberries A&P brand	2 10 oz. pgs.	45c
Kitchen Charm Waxed Paper	100 ft. roll	19c	Downyflake Waffles One minute waffles	2 pgs. of 4	31c
Kleenex Facial Tissue	2 pgs. of 200	29c	Swanson's TV Dinner Turkey, Chicken, Pot Roast	11 oz. pgs.	69c
Clorox Clean, deodorizes, disinfects	1 1/2 qt. bottle	17c	Swanson's Pies Chicken, Turkey, Beef	4 9 oz. pgs.	97c
			Excelsior Veal Steaks	9 oz. pgs.	39c
			Oyster Stew Cap'n John's	10 oz. can	29c

Totley Tea 1/2 lb. 79c pgs. of 48 59c Tea Bags	Underwood's Deviled Ham 2 2 1/2 oz. cans 37c	Kraft's Parkay Margarine 16 oz. pkg. 99c	Pepsi Cola Plus deposit 6 12 oz. bottles 49c	Camay Soap For Toilet and Bath 3 reg. cakes 28c	Camay Soap Especially for the Bath 2 bath cakes 25c	Dial Deodorant Soap For toilet or bath 2 reg. cakes 25c	Dial Deodorant Soap Especially for the bath 2 bath cakes 35c
Ivory Flakes For dishes and fine fabrics large pkg. 32c	Ivory Snow For dishes and fine fabrics large pkg. 32c giant pkg. 77c	Duz For the family wash large pkg. 32c giant pkg. 77c	Glim Liquid Detergent 12 oz. plastic container 37c	Swift's Pard Dog Food 3 16 oz. cans 46c	Red Heart Dog Food Beef, Fish or Liver 3 16 oz. cans 41c	A&P Super Markets AMERICA'S FORTHRIGHT FOOD RETAILER SINCE 1860	

THE GREAT ATLANTIC & PACIFIC TEA COMPANY
Prices effective thru Saturday, Feb. 2nd in Super Markets and Self-Service Stores.

SUMMIT STORES

Open Friday Evenings

'TIL 9 P.M.

Vol. 1, No. 24

SUMMIT HERALD
Established 1889 and Summit Record

(Published by the Summit Herald, 22 Bank St., Summit, N. J.)

SUMMIT, N. J., FEBRUARY, 1957

THOUSANDS OF BARGAINS
Read Every Advertisement In This Issue Carefully

SAVINGS FOR EVERY MEMBER OF THE FAMILY

Jump on the Value Bandwagon

3 BIG JUBILEE DAYS

IN

SUMMIT

THURSDAY

Jan. 31

FRIDAY

Feb. 1

SATURDAY

Feb. 2

This is your opportunity to buy nationally advertised merchandise at drastically reduced prices.

The following stores displaying the **ORANGE & BLUE SALE DAY BANNERS** are the sponsors of this great sales event.

Abbott, Peggy Shop
Babs Shop
B. Burstein Drug Store
B. H. Frumkin
Bilt Rite Shoe Store
Bond Furniture Co.
Brooks of Summit
Brown's Book Shop
Busch & Sons, Jewelers
Carlan's Jewelers
Camera Shop of Summit
Center Carpet Corp.
Charline's Cut Rate Drugs
Charm Lane, Inc.
Chell Frantzen, Photographer
Children's Furniture, Inc.
Cinderella Shop, Inc.
Citizens Trust Co.
De Leon
Della's Fashion Shop
Dorothy Hughes, Inc.
dorothy's knitted casuals
Eastern Fuel Co.
Eastman Book Shop

Embassy Fabric Shop
Endicott Johnson
Fashion Center, Inc.
Fashion Store
Federal Cleaners
First National Bank & Trust Co.
Footwear, Inc.
Helen Edwards
Hollywood Shop
Ideal Frocks
Jac Lynn, Inc.
Jack Decker Shoes
Ken Johnston's
Summit Sport Shop
Kresge Newark-Summit Branch
Lillian O'Grady
Luggage & Leather Goods Center
Marian Dunsmore Shop
McElgunn's Shop For Men
Mills-Grayer Shoe Store
Nan's Sportswear
Miss Nellie
Nee Dell Red Cross Shoe Store
Phyllis King Fashions

Pierson's, Inc.
Radio Sales Corp.
Richard Bennett
A. H. Roemer Co., Inc.
Roof's Of Summit
Rosenstein, Jeweler
S. H. Kress & Co.
Sears, Roebuck and Co.
Spitzer's Apparel
Style Shoppe
J. B. Stone, Ltd.
Summit Fabric Shop
Summit Glass & Picture Frame Co.
Summit Hardware & Sport-Toy
Summit Shoe Shop
Summit Trust Co.
Walguernery Men's Shop
Wm. D. Murphy Music Shop-Studio
Woolworth, F. W. Co.
Wonder Department Store
Zeigner's Furniture

Parking Convenience

THREE BIG Municipal Parking Lots

IN THE CENTER OF THE SHOPPING AREA

No. 1. Woodland Ave. & De Forest Ave.

No. 2. Maple St. & De Forest Ave.

No. 3. Beechwood Rd. & Bank St.

"Jubilee Days" are sponsored by the Merchants Division of the Summit Area Chamber of Commerce.

SALE

In Co-operation With The Chamber of Commerce
Sponsored 3 Day Sales — You Will Again
Be Able To Shop And Secure
Real True Values.

20% TO 50%

REDUCTIONS

DURING JUBILEE DAYS

COATS

SUITS

DRESSES

ACCESSORIES



Lillian O'Grady

415 SPRINGFIELD AVE.

SUMMIT, N. J.

Park up to two hours in "400 Lane" parking lot at the rear of our store
Use Our Convenient Rear Entrance that faces The Parking Lot

PIERSON'S Inc. housewares CLEARANCE SALE

SPECIAL
Steel
SNOW SHOVELS
wooden handle
Reg. \$2.40 **1.75**

Factory Run
BOONTONWARE
16 piece sets
pink, white, yellow, turquoise
Reg. \$18.50 **9.95**
Some service pieces also at considerable savings!

SAVE 33 1/3%

REVERE WARE

8" FRENCH CHEF SKILLET	reg. 7.50	4.99
2 1/3 QT. TEA KETTLE	reg. 5.50	3.98
3 QT. TEA KETTLE	reg. 6.50	5.95

SAVE up to 50%

Floor Samples and Discontinued Merchandise

- ✓ California Pottery Ware Chop Plates
- ✓ Discontinued Cannister Sets and Bread Boxes
- ✓ Hand Painted Trays ✓ Lotion Bottles
- ✓ Powder Boxes and Soap Flake Dispenser
- ✓ Painted Salad Bowls

Many, many other wonderful buys — All subject to prior sale

PIERSON'S

The Home Of Fine Housewares
SUMMIT

431-435 SPRINGFIELD AVE.

PARK UP TO TWO HOURS IN MUNICIPAL LOT AT REAR OF STORE

Visit Our GIFT DEPT.

Many, Many Items At

HALF PRICE

MANY OTHER REDUCED ARTICLES
SCATTERED THROUGHOUT THE STORE

EASTMAN'S

384 SPRINGFIELD AVE. SUMMIT, N. J.
CR. 3-3800

SALE

DRESSES \$5⁹⁵ to \$16⁹⁵
FORMERLY 10.95 to 29.95

COATS \$22⁹⁵ to \$34⁹⁵
FORMERLY 39.95 to 54.95

SUITS \$12⁹⁵ to \$29⁹⁵
FORMERLY 19.95 to 49.95

BLOUSES \$1⁹⁵ to \$6⁹⁵
FORMERLY 2.95 to 10.95

SKIRTS \$3⁹⁵ to \$8⁹⁵
FORMERLY 5.95 to 14.95

SWEATERS . . . \$2⁹⁵ to \$6⁹⁵
FORMERLY 3.95 to 10.95

ALL SALES FINAL

Style Shoppe

377 SPRINGFIELD AVE.

SUMMIT

SMASHING JUBILEE DAYS SALE

THURSDAY
FRIDAY
SATURDAY **3 DAYS ONLY** January 31, February 1 & 2nd

ALARM CLOCKS reg. 3.25 NOW \$2.25
EXPANSION BANDS reg. 7.95 NOW 2.99
3 pc. DRESSER SETS reg. 6.95 NOW 3.95
COSTUME JEWELRY 20% to 40% off
BIRTHSTONE RINGS — LADIES' & MEN'S 25% OFF ORIGINAL TAGS
7 JEWEL WATCHES — LADIES' & MEN'S FROM \$10.95

TREMENDOUS TRADE IN ALLOWANCES ON POPULAR BRANDS
GRUEN - LONGINE - BENRUS - BULOVA - ELGIN - CROTON - G.E.
SUNBEAM - TOASTMASTER - SCHICK - REMINGTON - COMMUNITY
1847 ROGERS - WM. ROGERS & SON

TERMS ARRANGED **CARLAN'S** PAY AS YOU WEAR
449 Springfield Ave. Open Fri. Eve. CR. 7-1446

KEN JOHNSTON'S

WINTER OUTDOOR SPORTS CLOTHING

CHILDREN'S SNOW & SKI PARKAS reg. 7.95 NOW \$6.99
Women's & Girls' White Stag Ski Pants (wool & gabardine)
WOMEN'S reg. 19.95 NOW \$16.99 GIRLS reg. 11.95 NOW 9.97
Men's & Women's DACRON SKI PANTS reg. 13.95 NOW \$10.87

SKI PARKAS ALL AT 20% DISCOUNT
"most sizes in stock in all ski clothing"

Shaker Knit Crew Neck
And Turtle Neck
SWEATERS

reg. 12.50 NOW \$9.99
Boys' (in red) reg. 9.95 NOW \$7.99

Heavy White Crew Neck Pullover
SWEATERS
DRASTICALLY REDUCED
Year's Award Type
\$12.95 to \$6.99

All Wool Shirts, Winter Jackets,
Parka Type Coat, Reversibles Reduced **20%**

ICE SKATES (not all sizes)
Reduced 10%

BASS SKI BOOTS (not all sizes)
Closing Out At 50% OFF

Basketballs, all brands 20% Off—Many Other Items, 10% to 50% Off

Summit Sport Shop

37 MAPLE ST.

SUMMIT

CR. 3-6545

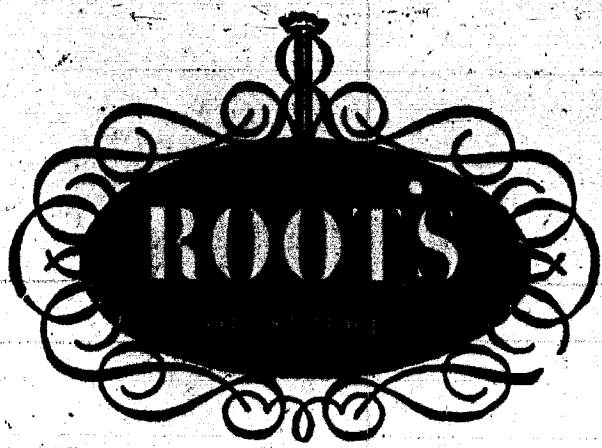

... ANNUAL JUBILEE DAYS SALE

Drastic Reductions on our own fine stocks of men's, boy's and ladies clothing and furnishings... priced for rapid clearance are many of our exclusive specialties only a part of which are listed below... quantities are limited... incomplete assortments...

• **sweaters**
100% cashmere, long sleeve
now **17⁰⁰**
were 25.00

• **sport shirts and dress shirts**
our famous brands
now **3⁰⁰**
were to 5.95

• **silk ties**
now **1⁰⁰ or 3 for 5⁰⁰**
were 2.50 and 3.50

• **wool shirts**
our famous brands
now **6⁰⁰**
were 10.00 and 11.95

• **SOX**
all wool argyles, Imported
now **1⁹⁵**
were 3.95

• **suits-sportcoats slacks-overcoats**
topcoats
20% to 33 1/2%
off regular price

• **sweaters**
our famous brands
now **6⁰⁰**
were to 11.95

• **robes**
wools - gabardines - washable blends
now **9⁰⁰**
were to 19.95

• **boys leather jackets**
now **19⁹⁵**
were to 32.50

• **boys sport shirts**
long sleeve
now **2⁰⁰**
were to 5.00

• **boys tee shirts**
long sleeve, famous brands
now **1⁰⁰**
were to 2.95

Ladies
sweaters-skirts-suits-blouses
entire stock in our
ADAM RIB SHOP FOR LADIES
20% to 33 1/2% off regular prices

• **boys sport jackets & suits**
all wools, corduroys
now **10⁰⁰**
were to 32.50

• **boys short sleeve sport shirts**
now **2 for 1⁰⁰**
were to \$3.95

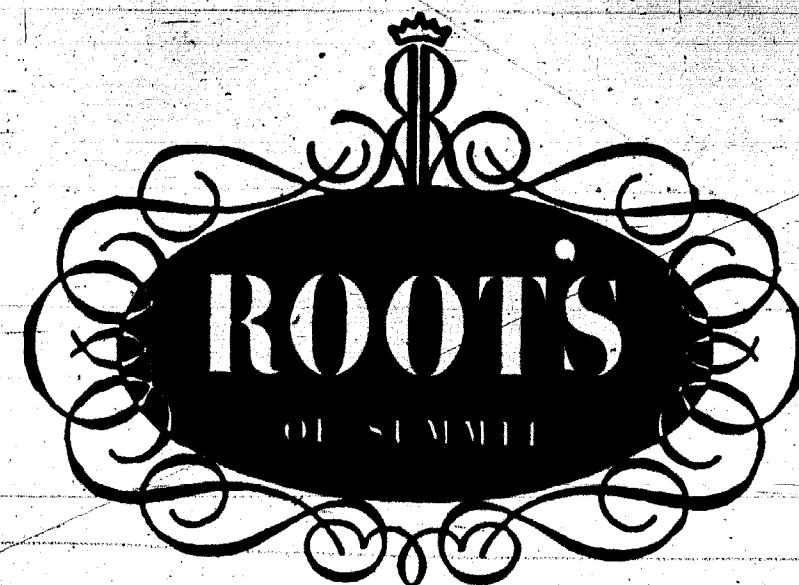

CLOTHIERS TO MEN & BOYS ...

401 SPRINGFIELD AVENUE



SPECTACULAR SAVINGS ON 2 FLOORS

THURSDAY, FRIDAY, SATURDAY ONLY

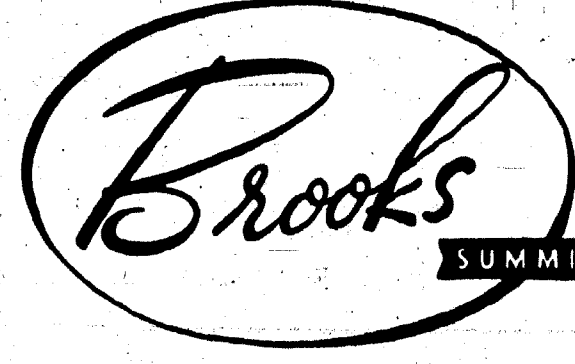

DOORBUSTER
DRESSES \$1: reg. 3.98 to 8.95. Includes misses, pre-teen and children. Cottons, nylons, rayons. Limit one to a customer.

ACCESSORIES
• **GLOVES 69c:** reg. 1.00 to 2.98. Cottons and nylons in white and colors.
• **NYLONS 79c:** reg. 1.35 to 1.65. First quality in spring shades. Famous makes.
• **HANDBAGS 20% OFF:** reg. 2.98 and 4.98. Includes failles, plastic leathers. Wanted shades, styles.

LINGERIE
• **NYLON GOWNS 50% OFF:** reg. 10.95 to 19.95. Group of luxurious gowns by world famous makers. Discontinued styles.

SLIPS 2.99: reg. 3.98 to 6.98. A riot of famous brand slips in white and colors. Nylons, rayons, some proportioned, some dacron and cottons.

• **BEDJACKETS \$5:** Values up to 8.95. Nylons, rayons, and quilted nylons in pastel tones.
• **GIRDLES \$3.99:** reg. 5.98 - 12.95. Discontinued styles Formfit, Bestform, Jantzen.
• **NYLON SLIPS AND HALF SLIPS 40% OFF:** reg. 6.98 to 8.95. A group of better lingerie, exquisite styling, imported laces in tricot and woven nylons.

DOORBUSTER
BRAS 99c: reg. 1.98 to 3.98. Famous names. Discontinued styles. Not all sizes in all styles. Cottons and nylons.

• **NYLON BRIEFS AND PANTIES \$1 and \$2:** reg. 1.98 and 2.98. Nylon tricot in fancy and plains.
• **NYLON PAJAMAS 2.99:** reg. 3.98 to 5.98. In solids and prints. Woven and tricot.

NYLON ROBES AND COTTON DUSTERS 1/3 OFF: reg. 3.98 to 19.95. To satisfy every need in loungewear. Nylons—solids and prints, quilted, flannel, corduroys. Misses and girls

DRESSES
• **APRONS 99c:** reg. 1.50 to 1.98. Cottons, organdies. In all styles and colors.
• **LADY MANHATTAN 2 pc. DRESSES 10.98:** reg. 17.95. Fine cotton prints and stripes. excellent styles. One-of-a-kind.
• **DRESSES \$3 and \$5:** reg. 3.98 to 10.95. Everyone a famous maker. Clearance. Cottons, checks, acetates, rayons, linen weaves

SPORTSWEAR
• **CASHMERE AND WOOL SWEATERS 7.99:** reg. 17.95. Only 16 pieces, including pull-overs and cardigans.
• **COTTON BLOUSES 20% OFF:** Discontinued styles, SHIP 'N SHORE.
• **SWEATERS 1/3 OFF:** Jantzen Kharefeco (feels like cashmere—wool, vicara, nylon). Novelties. reg. 8.95 to 14.95.
• **COTTON SHIRTS 20% to 1/3 OFF:** reg. 4.95 to 9.95. Lady Manhattan solid and fancy blouses at excellent savings.

DOORBUSTER
NYLON HOSIERY 49c: orig. 1.15-1.65. 6 pr. for 2.90. Famous makers' discontinued styles and colors. Limit 6 pair to customer.

• **DRESSY BLOUSES 2.99:** reg. 5.95 to 8.95. A group of nylons, dacrons and cottons, slightly soiled. Superb values.
• **SPORT JACKETS 50% OFF:** reg. 12.95 to 25.00. One-of-a-kinds by Sacony and other makers. Clearance.
• **BERMUDA SHORTS 1/3 OFF:** reg. 5.98 wool solids and plaids. Famous makers.

ORLON SWEATER 2.99 and 3.99: reg. 3.98 to 6.98. A riot of pullovers and cardigans in fall and spring shades. 34 to 40.

FAMOUS MAKER SKIRTS 50% OFF: reg. 10.98 to 15.98. Includes solid colored wools, knitted tweeds, quilted cottons, velvets and felts. One-of-a-kind. 22 to 28.

• **WASHABLE WOOL SLACKS 5.99:** reg. 7.98 wool and dacron, with wanted tapered leg, in charcoal grey.
• **CHINO IVY LEAGUE SLACKS 2.99:** reg. 3.98 pre-season special in kahki tone. 12 to 18.

CHILDREN'S AND INFANTS' WEAR
SACONY SPORTSWEAR 25% TO 33% OFF: Woolen, corduroy and felt skirts and matching knitted shirts. Finest in styling and tailoring.

• **DRESSES 1/3 OFF:** reg. 4.98 to 10.98. Clearance of dark tone cottons. Famous makers.

DOORBUSTER
CURTAINS \$1 and \$2: reg. 2.98 to 8.95. Final clearance. Cameo organdies, nylons, orlons, ninons, cottage curtains.

• **COTTON SLIPS \$1:** reg. 1.69 to 2.98, includes half slips, some with hoops.
• **DRESSES \$2:** reg. 3.98 to 5.98. Sizes 1 - 3, 3 - 6x, 7 - 14, and preteen.
• **NYLON TRICOT SLIPS 1.69:** reg. 2.98 to 3.98. Sizes 4 to 14, some lace trimmed, some flared skirts, some slightly soiled.
• **PAJAMAS AND GOWNS 20% OFF:** reg. 2.98 and 3.98 in warm flannel or no-iron plisse crepe. Sizes 6 to 14, girls and little boys 3 to 8.
• **BOYS' SHIRTS 1/3 OFF:** on flannel and corduroy shirts in sizes 3 to 8 only.
• **PLAYWEAR \$1:** reg. 1.69 to 2.98, includes shirts, creepers, pants, overalls, coveralls.

PRETEEN SWEATERS 1/3 OFF: reg. 3.98 to 5.98. Pullovers and cardigans in red, charcoal, aqua, copper tones.

PRETEEN SKIRTS 25% OFF: reg. 5.98 to 7.98. A group of wools, cotton bouffants, quilted cottons. Sizes 8 - 14.

HOMEFURNISHINGS
• **WINDOW SHADES 69c:** values to 1.98. All sizes. Final clearance.
• **TOWELS AND SHEETS AND LINENS 20% OFF:** Includes best brand names.

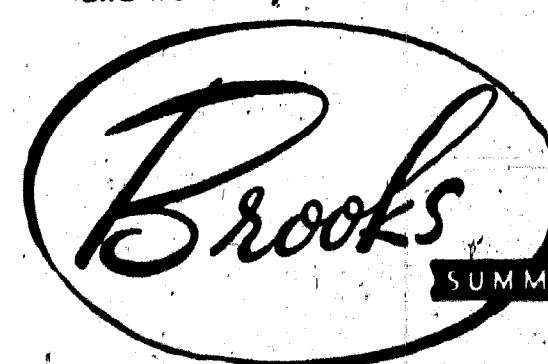

410 SPRINGFIELD AVE.

All Sales Final - Many Unadvertised Specials - Open Friday 'Til 9 - Daily 'Til 6

Specialists in Women's and Children's Fashions

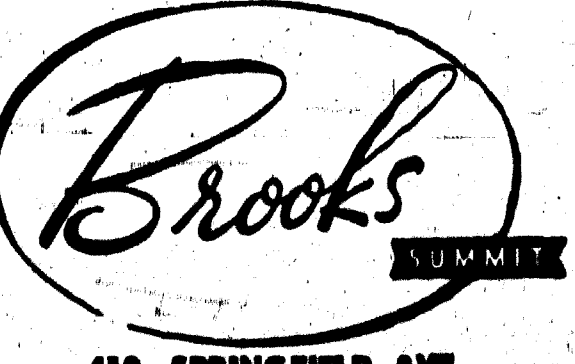

410 SPRINGFIELD AVE.

HELEN EDWARDS

420 SPRINGFIELD AVE. CR. 3-0486

20% OFF

Our Regular Stock of

Fine **YARNS** and **NEEDLEPOINT**

SLIPS

GOWNS

20% OFF

BLOUSES & SKIRTS - COSTUME JEWELRY

ALL WINTER
DRESSES
50% off

SWEATERS

20% OFF

HALF-PRICE

JUBILEE DAYS SALES

DISCONTINUED LOT OF

LADIES'
DRESS, SPORT
and CASUAL
SHOES

2⁹⁵

Formerly 7.95 to 10.95

ODD LOT OF
CHILDREN'S
SHOES

Now Only

3⁸⁵

ALL SALES FINAL

SUMMIT SHOE SHOP

414 SPRINGFIELD AVE.

SUMMIT, N. J.

OPEN FRIDAY EVENINGS TILL 9

B. BURSTEIN'S DRUG STORE

GIANT SALE of Drug Items

Reg. \$1.00 Three Heat Electric Heating Pad... **2.79**

Reg. 1.25 Hot Water Bottles limited quantity **49c**

1000—1/4 grain Pure Saccharin... **19c**

Reg. 1.25—ORAL or RECTAL Fever Thermometers... **49c**

1000 U. S. P. Pure Aspirin... **98c**

1.75 Wildroot Hair Tonic... **\$1.19**

Reg. 1.00 value 3 TUSSY LIPSTICKS... **39c**

Reg. 1.00 Tussy Hand Lotion... **50c**

Reg. 7.45—U. S. Time Wrist Watches... **\$3.98**

Famous Makes of CIGARS 50—10c size... **\$3.98**
50—2—25c size... **\$4.98**

B. BURSTEIN'S CUT RATE Drug Store

430 SPRINGFIELD AVE. SUMMIT
FREE PARKING LOT IN REAR
Rear Entrance From Parking Lot

Jubilee Days Special

CLEAN SWEEP Sale

In All Departments!

Do Not Miss These---

DEEP CUT PRICES!

- ★ TOYS
- ★ HOUSEWARES
- ★ GIFTS, etc.

SPECIALS TOO NUMEROUS TO MENTION

SUMMIT HARDWARE & SPORT & TOY SHOP

357 & 359 SPRINGFIELD AVE.

SUMMIT

ANOTHER SENSATIONAL FEDERAL ...

SCOOP

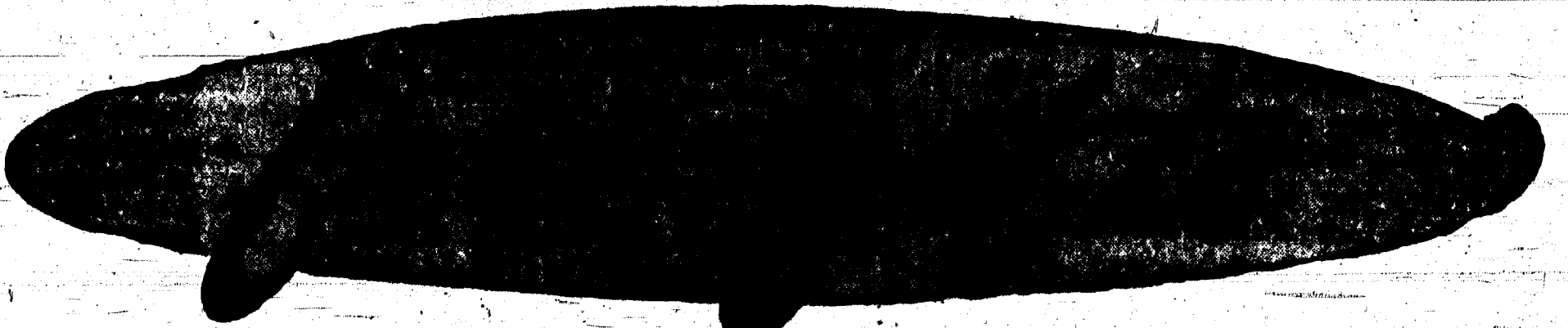

FEDERAL JOINS IN THE BIG COMMUNITY SALE BY OFFERING THESE WONDERFUL GIFTS, FREE!!

CEREAL BOWL & MUG

REGULAR 19c VALUE

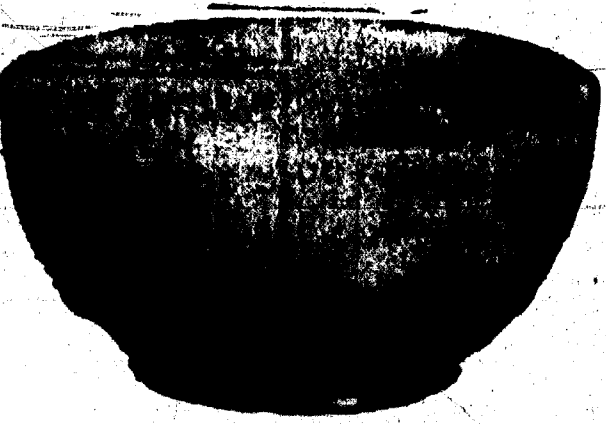

FREE!
KORDITE REUSABLE
PLASTIC BAGS!
with each drycleaning order!

"BOTH" Yours, absolutely free with any DRY CLEANING or SHIRT LAUNDERING Order of \$1.00 or More ...

Imagine — This truly beautiful Aquarmarine bowl and mug set can be yours absolutely free! Simply gather together your dry cleaning and shirt laundering and BRING IN TODAY THRU FEBRUARY 9th, and receive the famous Superior Federal Service and Quality, plus "FREE GIFTS", Hurry!

★ SUITS—plain DRESSES 99c ★ SHIRTS—SWEATERS—TROUSERS 88c ★ SHIRTS—executive laundered, cuffs wrapped 3 for 59c

OUR NEWEST STORE:

789 Springfield Ave., Summit
at the "New Providence" line—opp. "National Mkt."

OUR REGULAR STORE:

65 Union Place, Summit



for proof of Savings

Check These Prices SAVE UP TO \$200

Frigidaire Elec. Range 30" G-E Divided Top Range
4 burner, one is thermo burner, completely automatic reg. 349.95... **\$245**
push button control, one only, reg. 259.95... **\$175**

Frigidaire Elec. Range Caloric Gas Range
glass door, completely automatic, 3 burners & deep well. reg. 3249.95... **\$250**
divided top, glass door, water high broiler. reg. 2299.50... **\$169.50**
plus del. & inst.

Frigidaire 12 cu. ft. Refrigerator **\$375**
2 Dr., Top. Freezer reg. 499.95

G-E Refrigerator, 10 cu. ft. **\$229**
cross top freezer, reg. 349.95

G-E Clothes Dryer plus del. **\$139**

G-E Filter-Flo Washer **\$229.95**

G-E Upright Food Freezer **\$200**
model 750, just one
just one Reg. 399.95

TAPPAN GAS RANGE G-E REFRIGERATOR
super deluxe, burners across back, water high broiler reg. 600.00 plus del. and inst. **\$260**
14 cu. ft., pink. Only. One. Reg. 400.00. **\$409.95**
SAVE \$200

EASTERN FUEL CO.

233 BROAD ST., SUMMIT

OPEN EVENINGS

PARK FREE IN LOT ADJOINING SHOWROOM

KRESGE NEWARK SUMMIT

parade of values for you. your home in

3 GREAT JUBILEE DAYS

TODAY, FRIDAY and SATURDAY... JANUARY 31, FEBRUARY 1 and 2... OPEN FRIDAY 'TIL 9 P.M.

- SAVE 1.99 TO 3.99! JR'S & MISSES' DRESSES**
A wonderful group of casual and dressy styles in spun rayons, rayon taffetas and crepes, wools. **Reg. 8.98 to 10.98** **6.99**
- SAVE 3.00 ON LOVELY NYLON TRICOT SLIPS**
Exquisite lace-trimmed and tailored styles in no-iron nylon tricot. White, 32 to 38 in the group. **Usually 5.99** **2.99**
- SAVE 51c to 2.46 ON FAMOUS MAKER BRASSIERES**
Popular famous maker styles, designed for firm uplift in cottons and nylons. **Regularly 2.00 to 3.95** **1.49**
- SAVE 2.96 ON MISSES' FAMOUS LASTEX GIRDLES**
Comfortable, slimming styles in favorite lastex. White only, small, medium and large sizes. **Regularly 5.95** **2.99**
- SAVE 2.98 ON MISSES' WOOL FLANNEL SLACKS**
Trim-tailored, well-fitting slacks in solid charcoal or plaid flannels; 10 to 16 in the group. **Usually 7.98** **5.00**
- SAVE 3.99 ON MISSES' WOOL FLANNEL SKIRTS**
Slim-line styles in light gray, navy or black; some in pastel tweeds; 10 to 16 in the group. **Usually 10.98** **6.99**
- SAVE 2.98 TO 4.98 ON MISSES' NYLON QUILT ROBES**
Feather-light, cozy-warm short and long robes in washable quilted nylons; 12 to 18 in group. **Reg. 10.98-12.98** **8.00**
- SAVE 1.10 ON JUMBO-SIZE GARMENT BAGS!**
Durable plastic cover, metal frame. Will hold 16 garments comfortably. Full length zipper closure. **Regularly 2.49** **1.39**
- SAVE 61c ON 2 CHROME BLOUSE OR SKIRT RACKS!**
Rack for 6 blouses; folding rack for 6 skirts has covered clips that won't mar fabric. **Regular 1.00 each** **2 for 1.39**
- SAVE ON SET OF 8 TROUSER HANGERS!**
Individual hangers that hold trousers securely by cuffs, eliminate wrinkles, save on pressing bills! **Reg. 6 for 1.00** **8 for 89c**
- SAVE 59c ON IRONING BOARD PAD AND COVER!**
A real value combination; the elastic edge, fit-smooth cover of heavy drill with waffle weave pad. **Regularly 1.98** **1.39**
- SAVE 21c ON JUMBO-SIZE BLANKET BAGS!**
Will keep two blankets or one comforter fresh and clean. Heavy-duty plastic with strong zipper closing. **Reg. 1.00** **79c**
- SAVE 1.00 TO 4.00 ON WOMEN'S LEATHER BELTS!**
New fashion styles in quality leathers. **Reg. 2.98 to 5.98** **1.98**
- SAVE 2.01-4.01 ON MISSES' SWEATERS, SHRUGS!**
Bulky knit pure wools, orlons, nylons in a variety of new fashion styles; popular colors. **Usually 6.00 to 8.00** **3.99**
- SAVE 1.01 ON WOMEN'S FAMOUS COTTON GLOVES!**
Decorated or tailored styles in short to long lengths. Hand sewn and PK sewn in group. White, black, beige. **Reg. 3.00** **1.99**
- SAVE 20c ON WOMEN'S SWISS HANDKERCHIEFS!**
Manufacturer's samples of new Spring line. Dainty embroideries and colorful prints included. **Regularly 59c** **39c**
- SAVE 30c ON MISSES', WOMEN'S STRETCH SOCKS!**
Anklet style in white only. **Regular 69c** **39c**
- SAVE 1.99 to 2.99 ON JUNIORS' ORLON SWEATERS**
Sweater classics in cashmere-soft, easy-to-laundry orlons, pastels and deep tones. 32 to 40 in group. **Reg. 5.98 and 6.98** **3.99 & 4.99**
- SAVE 1.99! GIRLS' BLOUSES, SOLIDS & PLAIDS**
Long sleeved Ivy League styled plaids; 1/4 and baby doll sleeve styles, white, pastels; 7-14 in group. **Regularly 3.98** **1.99**
- SAVE 61c PAIR ON GIRLS' LINED DUNGAREES**
Sturdily made denim dungarees in navy, warmly lined with gay red cotton flannel plaids; 7-14 in group. **Regularly 3.50** **2.89**
- SAVE 61c ON GIRLS' PLAID FLANNEL SHIRTS**
Tailored shirts, warm and completely washable. In cotton flannel plaids to match above slacks; 7-14 in group. **Reg. 2.50** **1.89**
- SAVE 1.99! TOTS' SLACKS, MATCHING SHIRTS**
Flannel lined. Boys' with zipper fly, khaki only. Girls' with side zipper, khaki, red; 3-6X. Matching flannel shirts. **Reg. 4.98** **2.99**
- SAVE 99c! TOTS' COTTON KNIT POLO SHIRTS**
Popular crew neckline and convertible collar styles in washable cottons, assorted colors; 3-6x and 2-4. **Regularly 1.98** **99c**
- SAVE 16.08 ON MISSES' FASHION COATS**
A beautiful group of new silhouettes, handsomely detailed styles in sleek, polished black wools. **Usually 49.98** **33.90**
- SAVE \$1 TO \$4 ON SIMULATED PEARL JEWELRY!**
Some with rhinestones. Woven collars, dog collars, 1 to 6 strand necklaces; cuff and expansion bracelets; button, drop, cluster earrings. Pink or white. **Reg. 2.00 to 5.00** **1.00 each plus tax**
- SAVE 1.01 ON NEW SPRING HANDBAGS!**
Pouches, totes, boxes, satchels, vagabonds. Plastic calf in navy, red, flax, primavera (coffee); also black patent. **Regularly 3.00** **1.99 plus tax**
- SAVE 1.00 ON 2 BOXES OF STATIONERY!**
Gift boxed. Women's and men's sizes. Fine quality paper in white and assorted colors. **Regularly 1.00 ea.** **2 boxes 1.00**
- SAVE 37c ON 4 PACKAGES OF NAPKINS!**
Generous luncheon size napkins of imported crepe-type paper. Variety of decorative patterns. **Regularly 21c each** **4 pkg. 79c**
- SAVE 21c ON CERAMIC CIGARETTE SETS!**
Attractive 3-piece set consisting of cigarette box and two ash trays. Mostly white with floral design. **Regularly 1.00** **79c**
- SAVE 41c ON CERAMIC SALT-PEPPER SETS!**
Prettily floral patterned. 2 salt shakers and 2 peppers to a box. Make wonderful bridge prizes. **Regularly 1.00** **59c**

Save 21.76 On Silverplated Flatware

Famous and traditional make, Wm. Rogers. 80 piece set in service for 8. "Regent" pattern. **12.99** (no tax) **Originally 34.75**

Save 79c On Calloway Bath Towels

24 x 46". "Silver Leaf". Rose, yellow, aqua, white, green, pink, blue. Wash cloth, if perf. 39c, 29c. **1.19** If perfect 1.08

Save 1.99 On Misses' Man-Tailored Blouses

Solid color oxfords, button-down collar, French cuffs. Solid or striped broadcloths. French cuffs. **1.99** Regularly 2.98

Save 56c a Pair On Helene Paris Nylons

Buy 3 pairs and save yourself a substantial 1.68! 18 denier, 60 gauge with smart dark seams. **69c pr.** Usually 1.25

Save 99c to 9.96 On Misses' Sweaters

Luxurious cashmeres, soft orlons; bulky knits, fur blends, decorated styles; 34 to 40 in the group. **2.99 - 19.99** Reg. 3.98 to 29.95

Save 3.99! Misses' & Women's Dresses

Daytime styles, sizes 10-20; 12 1/2 - 24 1/2. Some cottons, matching sweaters. Jacket styles, basic orlon-wool blends. **4.99** Regularly 8.98

Save 1.99 & 2.99 On Women's Sleepwear

Blondie batiste; pink, blue, yellow, white. Waltz gowns, S-M-L. Long gowns (face trim), 12-20. **5.99** Reg. 7.98 & 8.98

Save 1.36 On Men's Broadcloth Pajamas

Fast-color printed cotton. Full cut; will never shrink out of fit. Notch style. A, B, C, D. **2.59** 2 for 5.00 **Usually 3.95**

Save 99c to 1.99 On Boys' Polo Shirts

Soft, knit cotton. Collar attached styles in solids, Ivy stripes. Washable. 10 to 18 in the group. **1.99** Regularly 2.98 & 3.98

- SAVE 1.99 ON BOYS' FLANNEL SPORT SHIRTS!**
Guaranteed washable. Soft, warm cotton flannel in plaids or fancies, suitable for school, play, 6-18. **Regularly 2.98** **99c**
- SAVE 1.36 ON MEN'S WHITE BROADCLOTH SHIRTS!**
Excellent quality Sanforized broadcloth with non-wrinkle collar, buttoned single cuffs. 14 1/2-17 in group. **Usually 3.95** **2.59 2 for \$5**
- SAVE 2.11 ON MEN'S FAMOUS MAKE SPORT SHIRTS!**
Washable Teca rayons in solids, plaids. 2-way collar; long sleeves. Small, medium, large, x-large. **Usually 5.00** **2.89**
- SAVE 12.51 ON MEN'S FAMOUS BRAND JACKETS!**
Weatherproof gabardine; nylon quilted lining; milium interlining. Navy, charcoal, grey. 38-46. **Usually 26.00** **12.49**
- SAVE 31c to 81c ON MEN'S FAMOUS STRETCH HOSE!**
From one of America's leading makers. One size fits 10 to 14. Business, sports styles. **Usually 1.00-1.50** **69c pr. 3 pr. 2.00**
- SAVE 21c to 46c ON MEN'S QUALITY UNDERWEAR!**
Sanforized, printed boxer style shorts; sizes 30 to 42. White combed cotton tee shirts with non-sag collarettes; small, medium, large sizes. **Usually 1.00-1.25** **79c ea. 3 for 2.25**
- SAVE 71c to 2.71 ON MEN'S JEWELRY!**
Famous brand tie bars and cuff links in rich looking, non-tarnish metals. Ideal for prizes, gifts. **Usually 1.50 to 3.50** **79c ea. plus tax**
- SAVE 5.96 ON MEN'S FINE ALL WOOL SLACKS!**
Expertly tailored, luxurious flannels and gabardines in greys, browns, blues. Sizes 29 to 42 waist. **Usually 15.95** **9.99**
- SAVE 2.99 ON MEN'S WASHABLE RAYON ROBES!**
Color-fast, wrinkle resistant and long wearing. Made of fine all spun imported rayon yarns. S, M, L. **Usually 9.98** **6.99**
- SAVE 1.99 ON BOYS' NO-IRON SPORT SHIRTS!**
Long-wearing blend of decacon and cotton that washes in seconds, dries smooth! White, solids. 6 to 18. **Regular 3.98** **1.99**
- SAVE 40c ON BOYS' KNIT SKI PAJAMAS!**
Soft, warm, lightweight cotton in solid colors with contrasting trim. Guaranteed washable. 6-12. **Regularly 1.99** **1.59 2 for 3.00**
- SAVE 6.01 to 8.98 ON BOYS' SUBURBAN COATS!**
100% wools and polished cottons; all with quilted wool linings. Solids, tweeds. 6-20. **Reg. 19.98 to 25.00** **\$11 to 18.99**
- SAVE 19c to 39c ON PILLOW CASES!**
Printed, hemstitched, or white-with-colored-scallops percale. Nyrocale (acetate-rayon). **Usually 69c-89c** **2 for 1.00**
- SAVE 1.30 ON SLIGHTLY IRREGULAR SHEETS!**
Lady Pepperell combed percale 81 x 108". **If perf. 3.29**
Pillow cases, 42 x 38 1/2". **If perfect 84c, 49c** **1.99**
- SAVE 3.32 ON DOUBLE WEDDING RING BEDSPREADS!**
Luxurious chenille in white, pink, blue, yellow or green. Twin or double size. **Regularly 9.98** **6.66**
- SAVE \$20 ON 21" RECONDITIONED POWER MOWERS!**
Rotary type. 2.5 h.p. Throttle control on handle. Recoil starter. Ball-bearing wheels. **Formerly 59.98** **39.98**
- SAVE 1.56 ON SWEDISH-TYPE TUMBLERS!**
Crystal-clear glass tumblers with sham bottom that gives them a more expensive look. 12-oz. size. **Formerly \$3 doz.** **1.44 dozen**
- SAVE 17.26 ON POPULAR BALLERINA DINNER SETS!**
45 pieces, service for eight, in American dinnerware. An assortment of solid colors. **Open stock price, 28.25** **10.99**
- SAVE 1.71 ON MELMAC PLACE SETTINGS!**
Boontonware "Belle" 4-piece place settings in solid yellow, white, pink, turquoise. **Open stock price 4.50** **2.79 4 for 9.99**
- SAVE 1.99 ON HANDSOME LAZY SUSANS!**
Solid turquoise; pink and black combination; black and turquoise combination. **Formerly 4.98** **2.99**
- SAVE 1.98 ON BARKCLOTH LAMP SHADES!**
White, pink or sand in decorative textured fabric to give new touch to your lamps. 14" to 18" sizes in group. **Formerly 2.98** **1.00**
- SAVE 1.30 to 2.30 ON ORGANDY CURTAINS!**
Priscilla style. Permanent finish. White. 45-inch, 54-inch and 63-inch lengths. **Formerly 3.99 to 4.99** **2.69 pair**
- SAVE 1.50 to 2.50 ON COLORED TAILORED CURTAINS!**
Blend of Fortisan, lurex and Chromspun acetate in 54", 63" and 72" lengths. **Formerly 3.99 to 4.99** **2.49 pair**
- SAVE \$2 ON TAILORED DACRON CURTAINS!**
No-iron. Double-stitched side hems. 72 inches long and 84 inches wide to the pair. White. **Regularly 3.99** **1.99 pair**
- SAVE 1.99 ON MODERN TEXTURED DRAW DRAPERIES!**
Rayon-and-cotton mixture in solid colors. 72 inches long with pinch-pleated top. **Formerly 5.98** **3.99 pair**
- SAVE 15.01 ON ANTIQUE SATIN DRAPERIES!**
Draw draperies with pinch-pleated top. Rayon-and-cotton. Solid colors. Lined. 90" long. **Orig. \$24** **8.99 pair**
- SAVE 1.02 ON STEEL VENETIAN BLINDS!**
23", 25", 29", 31", 35", and 36" widths. All are 64 inches long. White enameled finish. **Regularly 3.79** **2.77**
- SAVE 6.11 ON QUILTED CHINTZ BEDSPREADS!**
Full or twin size. Lovely floral designs on a white background with quilted top. Full flounces. **Formerly 14.99** **8.88**
- SAVE \$7 ON RAYON TAPPETA BEDSPREADS!**
Charming floral pattern on a white background, with full flounce. Full or twin size. **Originally 14.99** **7.99**

GREAT VALUES, BUT SOME LIMITED QUANTITIES. NO MAIL OR PHONE ORDERS... COME EARLY FOR BEST SELECTION!

HELEN EDWARDS

430 SPRINGFIELD AVE.

CR. 3-0086

20% OFF

Our Regular Stock of

Fine YARNS and NEEDLEPOINT

SLIPS

GOWNS

20% OFF

ALL WINTER DRESSES

50% off

SWEATERS

20% OFF

BLOUSES & SKIRTS - COSTUME JEWELRY

HALF-PRICE

B. BURSTEIN'S DRUG STORE

GIANT SALE

of Drug Items

Reg. \$2.99 Three Heat Electric Heating Pad... **\$2.79**

Reg. 1.25 Hot Water Bottles **49c**

1000-1/4 grain Pure Saccharin... **19c**

Reg. 1.25-ORAL or RECTAL Fever Thermometers... **49c**

1000 U. S. P. Pure Aspirin... **98c**

1.75 Wildroot Hair Tonic... **\$1.19**

Reg. 1.00 value 3 TUSSY LIPSTICKS... **39c**

Reg. 1.00 Tussy Hand Lotion... **50c**

Reg. 7.45-U. S. Time Wrist Watches... **\$3.98**

Famous Makes of CIGARS 50-10c size... **\$3.98**

B. BURSTEIN'S CUT RATE Drug Store

430 SPRINGFIELD AVE. SUMMIT
FREE PARKING LOT IN REAR
Rear Entrance From Parking Lot

Jubilee Days Special

CLEAN SWEEP Sale

In All Departments!

Do Not Miss These---

DEEP CUT PRICES!

- ★ TOYS
- ★ HOUSEWARES
- ★ GIFTS, etc.

SPECIALS TOO NUMEROUS TO MENTION

SUMMIT HARDWARE & SPORT & TOY SHOP

357 & 359 SPRINGFIELD AVE. SUMMIT

JUBILEE DAYS SALES

DISCONTINUED LOT OF

LADIES' DRESS, SPORT and CASUAL SHOES

2⁹⁵

Formerly 7.95 to 10.95

ODD LOT OF CHILDREN'S SHOES

Now Only

3⁸⁵

ALL SALES FINAL

SUMMIT SHOE SHOP

414 SPRINGFIELD AVE.

SUMMIT, N. J.

OPEN FRIDAY EVENINGS TILL 9

ANOTHER SENSATIONAL FEDERAL . . .

SCOOP

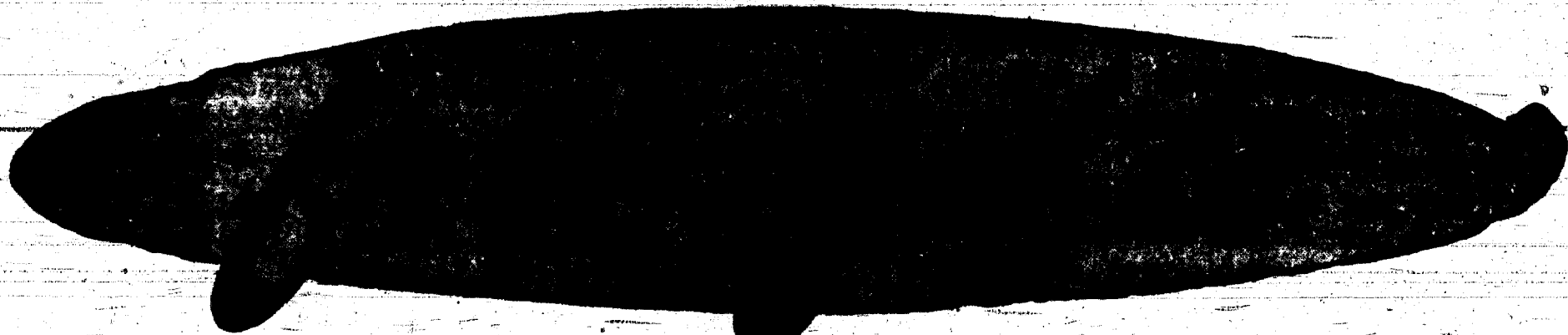

FEDERAL JOINS IN THE BIG COMMUNITY SALE BY OFFERING THESE WONDERFUL GIFTS, FREE!!

CEREAL BOWL & MUG

REGULAR 19c VALUE

FREE!
KORDITE REUSABLE PLASTIC BAGS!
with each drycleaning order!

"BOTH" Yours, absolutely free with any DRY CLEANING or SHIRT LAUNDERING Order of \$1.50 or More . . .

Imagine — This truly beautiful Aquamarine bowl and mug set can be yours absolutely free! Simply gather together your dry cleaning and shirt laundering and BRING IN TODAY THRU FEBRUARY 9th, and receive the famous Superior Federal Service and Quality, plus "FREE GIFTS", Hurry!

★ SUITS-plus BODICES 99¢ ★ SHORTS-SWEATERS-TROUSERS 50¢ ★ SHIRTS-executive laundered, collar wrapped 3 for 59¢

OUR NEWEST STORE:

789 Springfield Ave., Summit
at the "New Providence" line—opp. "National Mt."

OUR REGULAR STORE:

65 Union Place, Summit

Federal

for proof of Savings

Check These Prices SAVE UP TO \$200

Frigidaire Elec. Range 30" G-E Divided Top Range
4 burner, one is thermo burner, completely automatic, reg. \$49.95 **\$245**
push button control, one only, reg. 297.95 **\$175**

Frigidaire Elec. Range Caloric Gas Range
glass door, completely automatic, 3 burners & deep well, reg. \$349.95 **\$250**
divided top, glass door, wide high broiler, reg. \$299.50 **\$169⁵⁰**
plus del. & inst.

Frigidaire 12 cu. ft. Refrigerator **\$375**
2 Dr., Sep. Freezer reg. 499.95

G-E Refrigerator, 10 cu. ft. **\$229**
cross top freezer, reg. 349.95

G-E Clothes Dryer plus del. **\$139**

G-E Filter-Flo Washer **\$229.95**
model 750, just one

G-E Upright Food Freezer **\$280**
just one Reg. 399.95

TAPPAN GAS RANGE G-E REFRIGERATOR
super deluxe, burners across back, wide high broiler, reg. \$300.00 **\$260**
14 cu. ft. - pink - Only One, Reg. 999.95 **\$409⁹⁵**
plus del. and inst. SAVE \$200

EASTERN FUEL CO.

233 BROAD ST., SUMMIT OPEN EVENINGS
PARK FREE IN LOT ADJOINING SHOWROOM

KRESCH-NEWARK-SUMMIT

parade of values for you, your home in

3 GREAT JUBILEE DAYS

TODAY, FRIDAY and SATURDAY... JANUARY 31, FEBRUARY 1 and 2... OPEN FRIDAY 'TIL 9 P.M.

- SAVE 1.99 TO 3.99! JR'S & MISSES' DRESSES**
A wonderful group of casual and dressy styles in spun rayons, rayon taffetas and crepes, wools. **Reg. 2.98 to 10.98** **6.99**
- SAVE 3.00 ON LOVELY NYLON TRICOT SLIPS**
Exquisite lace-trimmed and tailored styles in no-iron nylon tricot. White, 32 to 38 in the group. **Usually 5.99** **2.99**
- SAVE 51c to 2.46 ON FAMOUS MAKER BRASSIERES**
Popular famous maker styles, designed for firm uplift in cottons and nylons. **Regularly 2.00 to 3.98** **1.49**
- SAVE 2.96 ON MISSES' FAMOUS LASTEX GIRDLES**
Comfortable, slimming styles in favorite lastex. White only, small, medium and large sizes. **Regularly 5.95** **2.99**
- SAVE 2.98 ON MISSES' WOOL FLANNEL SLACKS**
Trim-tailored, well-fitting slacks in solid charcoal or plaid flannels; 10 to 16 in the group. **Usually 7.98** **5.00**
- SAVE 3.99 ON MISSES' WOOL FLANNEL SKIRTS**
Slim-line styles in light gray, navy or black; some in pastel tweeds; 10 to 16 in the group. **Usually 10.98** **6.99**
- SAVE 2.98 TO 4.98 ON MISSES' NYLON QUILT ROBES**
Feather-light, cozy-warm short and long robes in washable quilted nylons; 12 to 18 in group. **Reg. 10.98-12.98** **8.00**
- SAVE 1.10 ON JUMBO-SIZE GARMENT BAGS!**
Durable plastic cover, metal frame. Will hold 16 garments comfortably. Full length zipper closure. **Regularly 2.49** **1.39**
- SAVE 61c ON 2 CHROME BLOUSE OR SKIRT RACKS!**
Rack for 6 blouses; folding rack for 6 skirts has covered clips that won't mar fabric. **Regular 1.00 each** **2 for 1.39**
- SAVE ON SET OF 8 TROUSER HANGERS!**
Individual hangers that hold trousers securely by cuffs, eliminate wrinkles, save on pressing bills! **Reg. 6 for 1.00** **8 for 89c**
- SAVE 59c ON IRONING BOARD PAD AND COVER!**
A real value combination; the elastic edge, fit-smooth cover of heavy drill with waffle weave pad. **Regularly 1.98** **1.39**
- SAVE 21c ON JUMBO-SIZE BLANKET BAGS!**
Will keep two blankets or one comforter fresh and clean. Heavy-duty plastic with strong zipper closing. **Reg. 1.00** **79c**
- SAVE 1.00 TO 4.00 ON WOMEN'S LEATHER BELTS!**
New fashion styles in quality leathers. **Reg. 2.98 to 5.98** **1.98**
- SAVE 2.01-4.01 ON MISSES' SWEATERS, SHRUGS!**
Bulky knit pure wools, orlons, nylons in a variety of new fashion styles; popular colors. **Usually 6.00 to 8.00** **3.99**
- SAVE 1.01 ON WOMEN'S FAMOUS COTTON GLOVES!**
Decorated or tailored styles in short to long lengths. Hand sewn and PK sewn in group. White, black, beige. **Reg. 3.00** **1.99**
- SAVE 20c ON WOMEN'S SWISS HANDKERCHIEFS!**
Manufacturer's samples of new Spring line. Dainty embroideries and colorful prints included. **Regularly 59c** **39c**
- SAVE 30c ON MISSES', WOMEN'S STRETCH SOCKS!**
Anklet style in white only. **Regular 69c** **39c**
- SAVE 1.99 to 2.99 ON JUNIORS' ORLON SWEATERS**
Sweater classics in cashmere-soft, easy-to-laundry orlons, pastels and deep tones, 32 to 40 in group. **Reg. 5.98 and 6.98** **3.99 & 4.99**
- SAVE 1.99! GIRLS' BLOUSES, SOLIDS & PLAIDS**
Long sleeved Ivy League styled plaids; 3/4 and baby doll-sleeve styles; white, pastels; 7-14 in group. **Regularly 3.98** **1.99**
- SAVE 61c PAIR ON GIRLS' LINED-DUNGAREES**
Sturdily-made denim dungarees in navy, warmly lined with gay red cotton flannel plaids; 7-14 in group. **Regularly 3.50** **2.89**
- SAVE 61c ON GIRLS' PLAID FLANNEL SHIRTS**
Tailored shirts, warm and completely washable, in cotton flannel plaids to match above slacks; 7-14 in group. **Reg. 2.50** **1.89**
- SAVE 1.99! TOTS' SLACKS, MATCHING SHIRTS**
Flannel lined. Boys' with zipper fly, khaki only. Girls' with side zipper, khaki, red; 3-6X. Matching flannel shirts. **Reg. 4.98** **2.99**
- SAVE 99c! TOTS' COTTON KNIT POLO SHIRTS**
Popular crew neckline and convertible collar styles in washable cottons, assorted colors; 3-6x and 2-4. **Regularly 1.98** **99c**
- SAVE 16.08 ON MISSES' FASHION COATS**
A beautiful group of new silhouettes, handsomely detailed styles in sleek, polished black wools. **Usually 49.98** **33.90**
- SAVE \$1 TO \$4 ON SIMULATED PEARL JEWELRY!**
Some with rhinestones. Woven collars, dog collars, 1 to 6 strand necklaces; cuff and expansion bracelets; button, drop, cluster earrings. Pink or white. **Reg. 2.00 to 5.00** **1.00 each**
- SAVE 1.01 ON NEW SPRING HANDBAGS!**
Pouches, totes, boxes, satchels, yagabonds. Plastic calf in navy, red, flax, primavera (coffee); also black patent. **Regularly 3.00** **1.99**
- SAVE 1.00 ON 2 BOXES OF STATIONERY!**
Gift boxed. Women's and men's sizes. Fine quality paper in white and assorted colors. **Regularly 1.00 ea.** **2 boxes 1.00**
- SAVE 37c ON 4 PACKAGES OF NAPKINS!**
Generous luncheon size napkins of imported crepe-type paper. Variety of decorative patterns. **Regularly 29c each** **4 pkg. 79c**
- SAVE 21c ON CERAMIC CIGARETTE SETS!**
Attractive 3-piece set consisting of cigarette box and two ash trays. Mostly white with floral design. **Regularly 1.00** **79c**
- SAVE 41c ON CERAMIC SALT-PEPPER SETS!**
Prettily floral patterned. 2 salt shakers and 2 peppers to a box. Make wonderful bridge prizes. **Regularly 1.00** **59c**

Save 21.76 On
Silverplated Flatware
Famous and traditional make, Wm. Rogers. 80 piece set in service for 8. "Regent" pattern. **12.99**
(no tax) Originally 34.75

Save 79c On
Calloway Bath Towels
24 x 46". "Silver Leaf". Rose, yellow, aqua, white, green, pink, blue. Wash cloth, if perf. 39c, 29c **1.19**
If perfect 1.00

Save 1.99 On Misses' Man-Tailored Blouses
Solid color oxfords, button-down collar, French cuffs. Solid or striped broadcloths. French cuffs. **1.99**
Regularly 2.98

Save 56c a Pair On
Helene Paris Nylons
Buy 3 pairs and save yourself a substantial 1.68! 15 denier, 60 gauge with smart dark seams. **69c pr.**
Usually 1.35

Save 99c to 9.96
On Misses' Sweaters
Luxurious cashmeres, soft orlons, bulky knits, fur blends, decorated styles; 34 to 40 in the group. **2.99 to 19.99**
Reg. 3.98 to 29.95

Save 3.99! Misses' & Women's Dresses
Daytime styles, sizes 10-20; 12 1/2-24 1/2. Some cottons, matching sweaters. Jacket styles, basic orlon-wool blends. **4.99**
Regularly 8.98

Save 1.99 & 2.99 On
Women's Sleepwear
Blondaire batiste; pink, blue, yellow, white. Waltz gowns, S-M-L. Long gowns (lace trim), 12-20. **5.99**
Reg. 7.98 & 8.98

Save 1.36 On Men's
Broadcloth Pajamas
Fast-color printed cotton. Full cut; will never shrink out of fit. Notch style. A, B, C, D. **2.59**
2 for 5.00 Usually 3.98

Save 99c to 1.99 On
Boys' Polo Shirts
Soft, knit cotton. Collar attached styles in solids, Ivy stripes. Washable. 10 to 18 in the group. **1.99**
Regularly 2.98 & 3.98

- SAVE 1.99 ON BOYS' FLANNEL SPORT SHIRTS!**
Guaranteed washable. Soft, warm cotton flannel in plaids or fancies, suitable for school, play, 6-18. **Regularly 2.98** **99c**
- SAVE 1.36 ON MEN'S WHITE BROADCLOTH SHIRTS!**
Excellent quality Sanforized broadcloth with non wrinkle collar, buttoned single cuffs. 14 1/2-17 in group. **Usually 3.98** **2.59**
2 for \$5
- SAVE 2.11 ON MEN'S FAMOUS MAKE SPORT SHIRTS!**
Washable Teca rayons in solids, plaids. 2-way collar; long sleeves. Small, medium, large, x-large. **Usually 5.00** **2.89**
- SAVE 12.51 ON MEN'S FAMOUS BRAND JACKETS!**
Weatherproof gabardine; nylon quilted lining; milium interlining. Navy, charcoal, grey. 38-46. **Usually 26.00** **12.49**
- SAVE 31c TO 81c ON MEN'S FAMOUS STRETCH HOSE!**
From one of America's leading makers. One size fits 10 to 14. Business, sports styles. **Usually 1.00-1.50** **69c pr.**
3 pr. 2.00
- SAVE 21c TO 46c ON MEN'S QUALITY UNDERWEAR!**
Sanforized, printed boxer style shorts; sizes 30 to 42. White combed cotton tee shirts with non-sag collarettes; small, medium, large sizes. **Usually 1.00-1.25** **79c ea.**
3 for 2.25
- SAVE 71c TO 2.71 ON MEN'S JEWELRY!**
Famous brand tie bars and cuff links in rich looking, non-tarnish metals. Ideal for prizes, gifts. **Usually 1.80 to 3.50** **79c ea.**
plus tax
- SAVE 5.96 ON MEN'S FINE ALL WOOL SLACKS!**
Expertly tailored, luxurious flannels and gabardines in greys, browns, blues. Sizes 29 to 42 waist. **Usually 15.98** **9.99**
- SAVE 2.99 ON MEN'S WASHABLE RAYON ROBES!**
Color-fast, wrinkle resistant and long wearing. Made of fine all spun imported rayon yarns. S, M, L. **Usually 9.98** **6.99**
- SAVE 1.99 ON BOYS' NO-IRON SPORT SHIRTS!**
Long-wearing blend of dacron and cotton that washes in seconds, dries smooth! White, solids, 6 to 18. **Regular 3.98** **1.99**
- SAVE 40c ON BOYS' KNIT SKI PAJAMAS!**
Soft, warm, lightweight cotton in solid colors with contrasting trim. Guaranteed washable. 6-12. **Regularly 1.99** **1.59**
2 for 3.00
- SAVE 6.01 TO 8.98 ON BOYS' SUBURBAN COATS!**
100% wools and polished cottons; all with quilted wool linings. Solids, tweeds. 6-20. **Reg. 19.98 to 25.00** **\$11 to 18.99**
- SAVE 19c TO 39c ON PILLOW CASES!**
Printed, hemstitched, or white-with-colored-scalloped percale. Nyrocale (acetate-rayon). **Usually 69c-89c** **2 for 1.00**
- SAVE 1.30 ON SLIGHTLY IRREGULAR SHEETS!**
Lady Pepperell combed percale 81 x 108". **If perf. 3.29** **1.99**
Pillow cases, 42 x 38 1/2". **If perfect 84c, 49c**
- SAVE 3.32 ON DOUBLE WEDDING RING BEDSPREADS!**
Luxurious chenille in white, pink, blue, yellow or green. Twin or double size. **Regularly 9.98** **6.66**
- SAVE \$20 ON 21" RECONDITIONED POWER MOWERS!**
Rotary type. 2.5 h.p. Throttle control on handle. Recoil starter. Ball-bearing wheels. **Formerly 59.98** **39.98**
- SAVE 1.56 ON SWEDISH-TYPE TUMBLERS!**
Crystal-clear glass tumblers with sham bottom that gives them a more expensive look. 12-oz. size. **Formerly \$3 doz.** **1.44 dozen**
- SAVE 17.26 ON POPULAR BALLERINA DINNER SETS!**
45 pieces, service for eight, in American dinnerware. An assortment of solid colors. **Open stock price, 28.25** **10.99**
- SAVE 1.71 ON MELMAC PLACE SETTINGS!**
Boontonware "Belle" 4-piece place settings in solid yellow, white, pink, turquoise. **Open stock price 4.50** **2.79**
4 for 9.99
- SAVE 1.99 ON HANDSOME LAZY SUSANS!**
Solid turquoise; pink and black combination; black and turquoise combination. **Formerly 4.98** **2.99**
- SAVE 1.98 ON BARKCLOTH LAMP SHADES!**
White, pink or sand in decorative textured fabric to give new touch to your lamps. 14" to 18" sizes in group. **Formerly 2.98** **1.00**
- SAVE 1.30 TO 2.30 ON ORGANDY CURTAINS!**
Priscilla style. Permanent finish. White, 45-inch, 54-inch and 63-inch lengths. **Formerly 3.99 to 4.99** **2.69 pair**
- SAVE 1.50 TO 2.50 ON COLORED TAILORED CURTAINS!**
Blend of Fortisan, lurex and Chromspun acetate in 54", 63" and 72" lengths. **Formerly 3.99 to 4.99** **2.49 pair**
- SAVE \$2 ON TAILORED DACRON CURTAINS!**
No-iron. Double-stitched side hems. 72 inches long and 84 inches wide to the pair. White. **Regularly 3.99** **1.99 pair**
- SAVE 1.99 ON MODERN TEXTURED DRAW DRAPERIES!**
Rayon-and-cotton mixture in solid colors. 72 inches long with pinch-pleated top. **Formerly 5.98** **3.99 pair**
- SAVE 15.01 ON ANTIQUE SATIN DRAPERIES!**
Draw draperies with pinch-pleated top. Rayon-and-cotton. Solid colors. Lined. 90" long. **Orig. \$24** **8.99 pair**
- SAVE 1.02 ON STEEL VENETIAN BLINDS!**
23", 25", 29", 31", 35", and 36" widths. All are 64 inches long. White enameled finish. **Regularly 3.79** **2.77**
- SAVE 6.11 ON QUILTED CHINTZ BEDSPREADS!**
Full or twin size. Lovely floral designs on a white background with quilted top. Full flounce. **Formerly 14.99** **8.88**
- SAVE \$7 ON RAYON TAFFETA BEDSPREADS!**
Charming floral pattern on a white background, with full flounce. Full or twin size. **Originally 14.99** **7.99**

GREAT VALUES, BUT SOME LIMITED QUANTITIES. NO MAIL OR PHONE ORDERS... COME EARLY FOR BEST SELECTION!

SEMI-ANNUAL SALE!

FOR MEN AND WOMEN

Choose your **Made-to-Order** apparel from our complete collection of **1000 Imported and Domestic Fabrics!**

REGULARLY UP TO \$140
NOW \$79.65 TO \$117

CUT TO YOUR INDIVIDUAL ORDER

Every fabric in our stores is included in this event. We will individually cut and tailor the fabric of your choice to your PhotoMetric® measurements. On many styles yardage is limited, so we urge an early visit.

Men's Neckwear, Reg. \$2.50 to \$5 Now \$1.85 to \$2.95
 Topcoats—Ready to Wear, Reg. \$88.50 to \$98.50
 Now \$78.85 to \$88.85

Richard Bennett
 JOHN F. McDONOUGH, INC.
 INDIVIDUALLY MADE-TO-ORDER APPAREL FOR LADIES AND GENTLEMEN
 336 SPRINGFIELD AVE. • SUMMIT, N. J.
 ALSO 874 FIFTH AVENUE • 8 EAST 4th STREET, N. Y. C.

Rentals

PIANOS and ORGANS



ALL MAKES.—GRANDS and SPINETAS AS LITTLE AS \$8 PER MONTH

Your Rental Can be Deducted from the Purchase Price.

WILLIAM D. MURPHY
 Music Shop Music Studios
 Griffith Piano & Hammond Organ Representative
 All Instruments Taught — Voice Lessons
 Drum Instruction — For Beginners and Advanced
 351-353 Springfield Ave. Summit

SPECIAL DURING JUBILEE DAYS

1 Exclusive 8x10 Camera Portrait Plus 6 Wallet Size reg. 18.50 **\$10.00**

ORDERS PLACED ON JUBILEE DAYS WILL BE READY FOR VALENTINE'S DAY!

Chell Frantzen
 STUDIO OF PHOTOGRAPHY
 96 SUMMIT AVE. CR. 7-2078

Summit Jubilee Days

SEE OUR WINDOW

For Some Spectacular Photographic Bargains

EASTMAN'S

384 SPRINGFIELD AVE. SUMMIT, N. J.
 CR. 3-3800

Summit Jubilee Days

LIQUOR SPECIALS

KINSEY WHISKEY

"GOLD" 4 Qt. \$3.99	"SILVER" 2 Qt. Bot. \$8.95
---------------------	----------------------------

Bellows Reserve Whiskey 2 QT. SIZE \$8.99

Walkers Gin 2 Qt. Size \$8.75

Imperial Whiskey 2 Qt. Size \$9.89

B. BURSTEIN'S

Cut Rate DRUG STORE

430 SPRINGFIELD AVE. SUMMIT
 Delivery Service CR. 3-7016



Jubilee Days

SALE SAVE UP TO 50%

SURPLUS STOCK FROM OUR SIX STORES... we want BUSCH & SONS to stand out with outstanding values.

To make this possible we have combined surplus stocks from our six stores with our regular Summit store merchandise and offer store-wide savings of 25% to 50%.

Hundreds of beautiful STERLING SILVER and Silver Plate Hollow-Ware items at Budget Thrift prices.

419 Springfield Ave. SUMMIT
 Park up to two hours in "400 Lane" lot at rear of store.

February Sale Values

DURING OUR 3 TREMENDOUS SALE DAYS

40% - 50% off DRESSES
 WOOLS and SILKS

30% OFF
 SKIRTS - BLOUSES
 SWEATERS
 cashmere - orlon

Group of
 KNIT SUITS
20% OFF

30% OFF
 SLIPS
 GOWNS - ROBES
 Matching Sets

HOSIERY ... \$1.00

Bras - Girdles
 1/2 PRICE

KNEE SOCKS
 reg. 85¢ - 2.00
50¢ - \$1.00

Many Other Unadvertised Specials!
ALL SALES FINAL

PEGGY ABBOTT

14 BEECHWOOD ROAD SUMMIT, N. J.
 OPEN FRIDAY NITE 'TIL 9 P.M.

dorothy's

"Casuals at Close-Out Prices"

- ★ designers samples
- ★ fifth avenue cancellations
- ★ manufacturers close-outs

You Have Seen Them Featured Prominently In Vogue, Harpers Bazaar, Charm, Glamour & Life

NOW AVAILABLE TO YOU

At **50% to 78% off original Price**
 WITH LABELS OUT — BUT VALUES IN

Ski, Skate and Stay Warm In

	Orig.	AT ONLY
Hand Machine Knit 2 pc. Suits	100.	24.99
Hand Machine Knit Jacket	90.	19.99
Chinchilla Topper	50.	23.75
Knitted Dresses	55.	24.95
Suit of Imported Hand Woven Fabric	110	49.50
Bulky Sweaters	to 28.	9.95
Ski Sweaters	15.	7.49
2 Pc. Knit Dress	50.	19.95
Knitted 2 Pocket Skirt	18.	7.99
Reversible Knit & "Fake Fur" Jacket	59.50	12.99
Long Sleeve Striped Pullover	15.	6.99

— IMPORTS —

From Italy —
 Black Angora Evening Sweater 45. 16.99

From England —
 Hand Knitted Cable Cardigan 45. 14.99

Evening Sweaters

formerly to 18	6.50 & 7.50
formerly to 13	4.99
formerly to 10	3.99

FLIGHT SUITS reg. 30. 14.99
 CRUISE COATS reg. 40. 16.50

60 COTON KNIT PULLOVERS, values to 9.98 1.79

HEAVY COTTON KNIT SLACKS reg. 13. 5.99

MOORESVILLE SANFORIZED TERRIES

In Beautiful Pastels. Fabric Shrinkage Less Than 1%. FAR BELOW WHOLESALE PRICES.

Dresses	7.99
Jamaica Shorts	2.99
Bermudas	3.99
Skirts	3.99
Sleeveless Cardigans	2.99
Long Sleeve Cardigans & Pullovers	3.99

NEH Be Prepared! Buy Your Valentine A Honey of a Sweater at dorothy's.

ALL STOCK FURTHER REDUCED FOR SALE DAYS.
"The New Shop You've Heard So Much About"

dorothy's

325 Springfield Avenue Summit, N. J.
 (Next to King's Market)

FREE PARKING DOROTHY G. SKEIST CR. 3-9892

Starts THURSDAY... JUBILEE

Our Lowest Prices ... Greatest Savings
 bargains so big they may go in an hour; limited quantities.

72 canterbury full fashioned sweaters, reg. 7.98 **3.99**
 long sleeve crew and V-neck slippers ... not all sizes & colors

360 prs. markette sheerest of nylons, reg. 1.25 pr. 15 denier ... 60 gauge, full fashioned Box of 3 pr. **1.99**

84 wool skirts, reg. 8.98 to 14.98 **5.99**
 tailored & dressy styles—many imported fabrics

320 cotton blouses, reg. 2.98 to 5.98 **1.00 - 1.99**
 ship 'n shore, macshore, alicia stuart, other famous brands.

300 famous make blouses, reg. 5.98 to 8.98 **3.99**
 dacron, nylon, wool jersey, pure silk

200 peter pan bras ... treasurette, reg. 2.50 **1.99**

ROBES, LINGERIE, FLANNEL SLEEPWEAR **20% to 40% off**

EARLY BIRD SHOPPERS — RED TAG SPECIALS
 ONE OF A KIND

Items in every department fantastically reduced ... Look for typical red tag specials

pajamas & robe set, reg. 12.98	4.00
imported wool tweed skirt, reg. 14.98	3.00
lounge pajamas, reg. 10.98	3.00

de Leon

436 SPRINGFIELD AVE. SUMMIT, N. J.

Jack Decker's Annual Jubilee Days Shoe Clearance!

PALIZZIO SHOES \$12.95
 Reg. to \$26.95

DE LISO DEBS
 Reg. to \$18.95
\$9.95

CASUALS
 Reg. to \$11.95
\$6.90

A SELECTION OF **HANDBAGS 20% Off**

SLIPPERS 20% Off

Jack Decker

"New Jersey's Smartest Shoe Shops"

383 SPRINGFIELD AVE., SUMMIT OPEN FRIDAY EVENINGS

ZEIGNER'S Offers:

Samples and One-of-a-Kind Opportunities
WITH
SAVINGS UP TO 50% AND MORE!

• FURNITURE • BEDDING • LAMPS
from our regular stock including—
*The Maple - Pine - Cherry Shop
and Children's Furniture*

Look For Our Red Tags During The
Jubilee Days Sale and Save!

ZEIGNER'S

FURNITURE — BEDDING — LEES CARPETS — INTERIOR DECORATORS
UPHOLSTERING — CABINET MAKING

448-72 SPRINGFIELD AVE. CR. 3-3400-3401 SUMMIT, N. J.

SHOPPERS

PARKING

IS SO CONVENIENT
IN THE LARGE

"400 LANE"
Parking Lot

PARK UP TO 2 HRS.

Enter on DeForest Ave. or
Woodland Ave. and use the
rear entrances to the stores
on Springfield Ave. between
Maple St. & Woodland Ave.

10% off

ON ALL
LP and EP RECORDS
for Summit Days

EASTMAN'S

384 SPRINGFIELD AVE. SUMMIT, N. J.
CR. 3-3000

VALUES UP TO **50% off**
See For Yourself At



346 Springfield Avenue Summit, N. J.

Dorothy Hughes

25% to 50% Reductions

ON

housecoats - lingerie
sweaters - blouses

ALL SALES FINAL

428 Springfield Ave. Summit, N. J.

Open Friday Even.

**FINAL CLEARANCE SALE
WOMEN'S SHOES**

BLACK and BROWN SUEDE & SOME LEATHER
\$ 5.00
MANY STYLES
MANY SIZES
HIGH AND MEDIUM HEELS
Values to \$12.95

HILL & DALE SHOES black, red, brown value to 17.95 **\$12.95**

250 PAIRS OF CHILDREN'S SHOES discontinued patterns of OXFORDS, PUMPS in black, brown, red. Values to 8.95. **\$3.90**

MEN'S SHOES, discontinued patterns—value to \$14.95 **\$7.90**

Mills-Grayer

413 SPRINGFIELD AVE. SUMMIT
Use New "400 Lane" Parking Lot At Rear Of Store

20% TO 50% OFF

On Fine Luggage & Leather Items

AMELIA EARHART DE LUXE LUGGAGE 4 BEAUTIFUL COLORS Blue - Brown - Beige - Mink **40% OFF**
BRIEFCASES
TOURMASTER LUGGAGE IN TAN-BLUE-GREY ALL MATCHED SETS Reg. 12.50
HANDBAGS
CLUB BAGS INCLUDED
NOW **\$7.95**

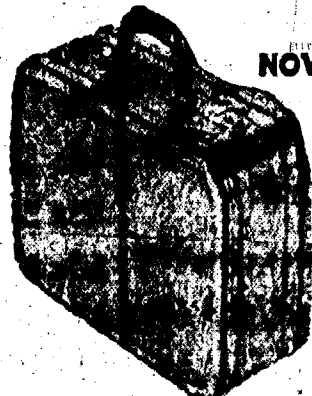
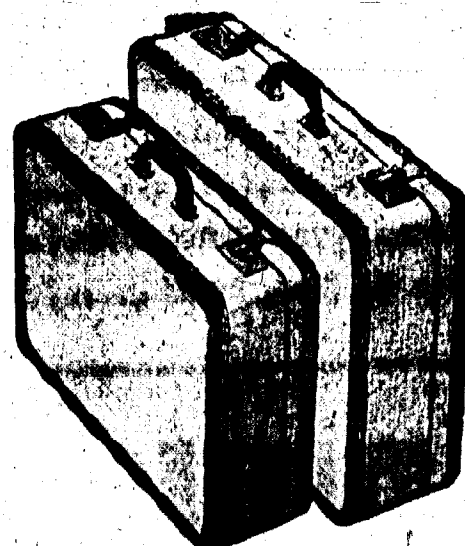

2 Suitors & Companions
Fine Cowhide - Sturdy built
Reg. \$36.50 NOW \$23.95
Companion \$32.50, Now \$18.95

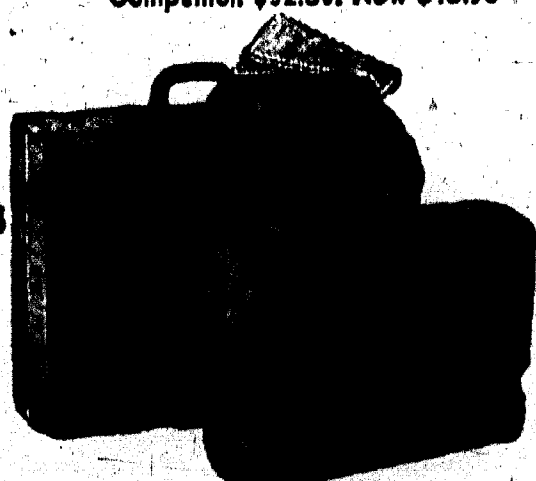

Luggage & Leather Goods Center

339 Springfield Ave. (corner of Summit Ave.)
SUMMIT, N. J. CR. 3-4674
Open Fri. Till 9 P.M.
FREE PARKING—FREE DELIVERY

**BABS FAMOUS
CLEARAWAYS**

THURS., FRI. and SAT. ONLY • JAN. 31, FEB. 1-2

Not just a Sale... but a SELLOUT of all Fall and Winter Merchandise.
Hundreds of wonderful values at a fraction of their original prices.
Listed below are just a few...

- DRESSES _____ WERE TO 22.95 **\$5 TO \$10**
- BLOUSES _____ WERE TO 8.95 **\$2 TO \$4**
- SWEATERS _____ WERE TO 8.95 **\$3 TO \$5**
- SKIRTS _____ WERE TO 17.95 **\$5 TO \$10**
- 25 CAR COATS _____ WERE 16.95 **\$6**
- CLASSIC JACKETS WERE TO 14.95 **\$7**

47 SUITS at HALF PRICE!

were \$25 to \$55

Now \$12.50 to \$25

25% to 50% OFF

Coats • Raincoats
Car Coats • Bermuda Shorts
After-Five Separates

HALF PRICE SALE

Special Group
Slips • Gowns • Bras
Girdles • Robes

The Babs Shop

422 SPRINGFIELD AVE., SUMMIT

OPEN FRIDAY TILL 9 P.M.

Red TAG Days

3 BIG SALE DAYS THURS. - FRI. - SAT.
JAN. 31 - FEB. 1, 2

You Pay Only What Is Marked On The Red Tag
"Everything In The Store Has A Red Tag"

• Super Specials •

BROIL QUICK DEEP FAT FRYER, reg. 39.95	11.88
LAZY SUSANS, reg. 19.95	11.88
Reverse Wear 2 1/2 qt. TEA KETTLE, reg. 8.50	3.98
Waring Blenders	28.88
ROTISSERIES (white they last) from	16.88
Ironing Boards, all metal, adjustable reg. 10.95	5.88
Steam 'n Dry Irons, famous name reg. 19.95	9.88
Spotch Koolers 4 gal. size reg. 7.95	4.88

• Ranges •

HOTPOINT 30" with rotisserie	195.88
HOTPOINT 30" DELUXE	184.88
Frigidaire 40" reg. 399.95	289.88
Coloric 30" reg. 229.95	159.88
Magic Chef reg. 419.95	269.88
Magic Chef reg. 229.95	179.88
Reper 36" gas Reg. 279.95	184.88

• Television •

ADMIRAL 21" Super Table Model Aluminum Picture Tube optic picture reg. 239.95	179.88
ADMIRAL 21" Console, advance controls reg. 329.00	199.88
CBS 21" deluxe console with remote control reg. 339.00	239.88

TV TABLES
TO SUIT YOUR NEED
AT LOWEST PRICES

HOTPOINT DOUBLE OVEN DELUXE ELECTRIC RANGES Reg. 359.95 **\$259.88**

• Refrigerators and Freezers •

Hotpoint Family Size REFRIGERATOR	\$169.88
Hotpoint 10.8 cu. ft. REFRIGERATOR cross top freezer (pink)	\$219.95
Admiral 13 cu. ft. REFRIGERATOR 2 door super deluxe reg. 529.95	\$319.88
WESTINGHOUSE 12 cu. ft. Automatic Defrost cross top freezer reg. 449.95	\$299.88
Frigidaire 12.5 cu. ft. FREEZER DELUXE reg. 399.95	\$259.88
Admiral 10.5 cu. ft. FREEZER	\$169.88

VISIT OUR
Record Dept.
PRICES
FOR
EVERY PURSE
RECORDS
FOR
EVERY TASTE

• POPULAR
• CLASSICAL
• ROCK 'N ROLL
• ALBUMS

3/4 TON America's Top Name Brand (in sealed crates) **\$149.88**
AIR CONDITIONERS

• Used Appliances •

FRIGIDAIRE 17 cu. ft. REFRIGERATOR super freezer, 2 years old perfect condition.	329.88
WESTINGHOUSE ELECTRIC DRYER	39.88
AIR CONDITIONERS at Give-Away Prices	
TELEVISION RECORD PLAYERS RADIOS All As Is	6.88
Portable ELECTRIC DIAPER WASHER	9.88

Special Low Prices
On 1957 Automatic
WASHERS & DRYERS

LEWYT Vacuum Cleaner BAGS reg. 1.00 **79c**

Lewyt, G.E. and Hoover
DISPOSAL BAGS

Lowest Prices On
WALL CLOCKS
In Our Complete
Houseware Dept.

• Radios •

ZENITH PORTABLE battery & electric	29.88
EMERSON PORTABLE battery & electric	29.88
ADMIRAL PORTABLE battery & electric with carrying case	29.88
R.C.A. TABLE RADIO reg. 29.95	21.88
GRANCO AM-PM RADIO reg. 59.95	44.88

GIANT THREE DAY SALE AT CHARLINE'S

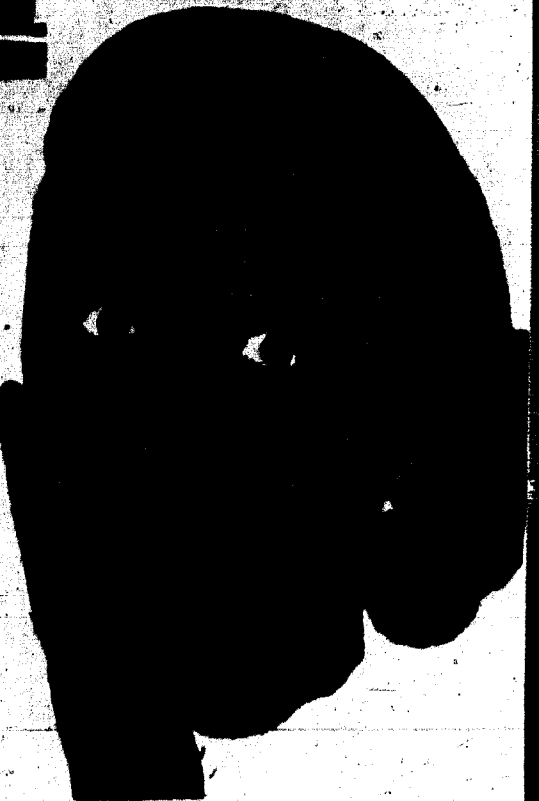

Reg. 3.00
Charles Antell TOUCH UP STICK and LIQUID MATCHING MAKE-UP BOTH FOR 98c

\$1.25 Size
NOXZEMA 79c
Reg. 2.00
Harriet Hubbard Ayer
HAND CREAM \$1.00

Dorothy Gray CREAM & LOTIONS 1/2 Price Sale
Reg. 3.89-100
CHANTLEY PEP-UP VITAMINS \$2.89

FREE With This Coupon \$1.00 Value La Crosse Nylon LIPSTICK

Reg. 2.00 - 100 Chantley Multiple VITAMINS	\$1.98	Plus VACUUM BOTTLE	89c
1.00 Size 1 Oz. Kream HAIR TONIC	29c	Reg. 80c ea. 2 for AMMIDENT TOOTHPASTE	69c
Reg. 6.00 Thermopine Concentrated Pine Bath Oil	\$3.00	Reg. 2.00 Tange HAND LOTION 1.00 Also 1.00 Size for ... 50c	
Reg. 2.00 H. Rubinstein COLOR SHAMPOO	\$1.50	Reg. 80c WHITE VASELINE	69c
Reg. 2.00 Charles Antell Liquid Formula No. 9 With Spray, 16 oz.	\$1.39	Reg. 79c ea. 2 for WILLIAMS SHAVING BOMB	98c
Leatheric Ice Berg COLOGNE	29c	Reg. 2.00 H. H. Ayres CLEANSING CREAM	\$1.25
Reg. 1.75 CREAM RINSE	\$1.10	1000 1/4 grain SACCHARIN	19c
Reg. 2.00 DuBarry's FACE POWDER	\$1.00	Reg. 1.75 DuBarry's SKIN FRESHNER	\$1.00
Reg. 1.00 Leatheric Lily of the Valley COLOGNE	79c	Reg. 60c ea. 2 for Truskey HAND LOTION	79c
Reg. 80c Leatheric Toned Solid COLOGNE STICK	29c	Reg. 79c ea. Colgate BRUSH 2 for TOOTHPASTE	79c
Reg. 80c ea. DuPont Nylon TOOTH BRUSHES	6 for 49c	Reg. 1.75 Edna Wallace Hopper Homogenized FACIAL CREAM	89c

1.00 size Varve Follow Me Face Powder	19c	50c Barbasol Shave Cream	2 for 69c
2.00 Pineau Lilas Vegetal	89c	25c Barbasol	3 for 25c
55c Lady Esther Face Powder	29c	100 Durex Double Edge Blades	59c
Woodbury Facial Soap	7c	98c Dabon Double Size Shaving Bomb	39c
10c Sweetheart Soap	6c	57c Williams Double Size Shave Cream	2 for 79c
1.00 Seaforth After Shave Lotion	50c	25c Vanta Baby Powder	2 for 25c
2.00 Xandra Liquid Hair Spray (made by Famous cosmetic firm)	79c	25c Cellulose Sponges	3 for 25c
1.00 Woodbury Shampoo	49c	10c Styptic Pencils	1c
43c Mum	2 for 69c	63c Squibb Toothpaste	2 for 98c
49c Cutex Nail Polish Remover	33c	60c Kiwi Shoe Polish	29c
50c size Mennen Quinsana CLOSE-OUT	19c	50c Gem Razor	9c
		1.50 Mouth or Rectal Fever Thermometer	49c
		35c Children's Pop Up Story Books	19c

RADIO SALES CORP.
(See The Marks Brothers)
47-51 MAPLE ST. SUMMIT CR. 3-6000
OPEN MON.-WED.-FRI. TIL 9. PARK FREE AT REAR OF STORE

CHARLINE'S CUT RATE DRUGS
449 SPRINGFIELD AVE. SUMMIT
PARK UP TO 2 HOURS IN "400 LANE" PARKING LOT AT REAR OF STORE

Save
DURING THIS GIANT

SALE

- SUITS
- JACKETS
- COATS
- SLACKS
- SHIRTS
- OUTERWEAR
- FURNISHINGS

reductions from 20% to 40%
all from our regular stock.
— NO CHARGE FOR ALTERATIONS —

Walguarnery's

20 BEECHWOOD ROAD SUMMIT

STORE-WIDE DISCOUNTS ON

- Cameras
- Projectors
- Screens
- Tripods
- Gadget Bags
- Albums
- Viewers

and many other items

Camera Shop of Summit

457 Springfield Ave.
CR. 3-7427
Next to Strand Theatre



BLOUSES • SKIRTS • TOPPERS • MILLINERY

Reductions to
50%
CASH ONLY
All Sales Final

CLOSE-OUT!
Discontinued Styles of DINNER and EVENING GOWNS (one of a kind)
\$5. & \$10. formerly to \$39.98
for Misses and Women



Fashion
CENTER, Inc.

Women's & Misses' Apparel and Accessories

536 BLOOMFIELD AVENUE • 356 SPRINGFIELD AVENUE
MONTCLAIR • FI 4-7331 SUMMIT • SU 6-0974
OPEN FRIDAY EVENINGS 'TIL 9

B. H. FRUMKIN'S JUBILEE

SALE DAYS

Thurs.-Fri.-Sat., Jan. 31 - Feb. 1 & 2

From Our Misses' Department

A SPECIAL GROUP OF 100% WOOL SKIRTS **Now 5.00**
Reg. 7.98 to 14.95

ALL OTHER WINTER SKIRTS **Now 4.75 to 11.98**
Reg. 5.98 to 14.98

A SPECIAL GROUP OF WINTER DRESSES **Now 2 for 14.00**
Reg. 10.98 to 18.00

ALL JERSEY BLOUSES **Now 4.25**
Reg. 5.98

All Field WOOL SCARVES **2.00**
Reg. 2.98

A Group of Nylon & Dacron WHITE UNIFORMS **7.98**
Reg. 10.98 to 16.98

From Our Children's Department

A GROUP OF CHILDREN'S DRESSES **Now 4.00**
Reg. 5.98 to 12.98

A GROUP OF PRE-TEEN DRESSES **Now 5.00**
Reg. 7.98 to 17.98

ALL OTHER CHILDREN'S AND PRE-TEEN DRESSES 25% OFF

A Group of Children's and Pre-teen BLOUSES **Now 1.00**
Reg. 1.98 to 5.00

ALL CHILDREN'S AND PRE-TEEN WINTER SKIRTS 30% OFF

Many Other Items, Not Enumerated, Greatly Reduced

— ALL SALES FINAL —

B. H. FRUMKIN, Inc.

408 SPRINGFIELD AVE.
SUMMIT, N. J.

29 MAPLE ST.
CR. 3-3425

Center Carpet Celebrates Jubilee Days!

SAVE 40% - 60%

Final Clearance!
Largest Savings!

A Partial Listing of Ends of Rolls of Broadloom of Our High Quality Stocks Finished as Room Sizes. All Subject to Prior Sale. All Available on Our Easy Budget Plan—No Money Down and UP TO 3 Years to Pay.

Quan.	Size	Description	Reg.	Sale	Quan.	Size	Description	Reg.	Sale
1	9x12	Blue Fiber	24.95	9.95	1	8.1x15	Gray Sculptured	300.00	129.00
1	9x12	Plaid Fiber	24.95	9.95	1	5.6x9	Beige Viscose	55.00	24.95
1	7x9	Green Plain	98.00	49.50	1	6x9	Nutria Textured	78.00	39.95
1	9x12	Rose Sculptured	269.00	139.00	1	6.6x7.6	Green Twist	124.00	39.95
1	9x15	Beige Plain	169.00	89.00	1	13.3x15	Beige Viscose	239.00	129.00
1	7.6x9	Rose Twist	126.00	69.00	1	6.4x8.1	Lt. Green Twist	99.00	39.00
1	9x12	Green Twist	198.00	99.00	1	8.2x9.2	Turquoise Plain	110.00	49.95
1	9x12	Beige Floral	149.00	99.00	1	8.6x10	Gray Figured	149.00	79.95
1	12x15	Gray Velvet	370.00	189.00	1	12.9x15	Gray Heavy Twist	349.00	169.00
1	15x16	Green Twist	360.00	189.00	1	15x16.3	Gray & Green Textured	560.00	289.00
1	10x15	Gray High Pile	355.00	169.00	1	6x12	Beige Plain	89.00	39.00
1	15x21	Gray Texture	395.00	199.00	1	5.6x9.6	Turquoise Plain	66.00	34.00
1	7.7x15	Green Texture	163.00	69.00	1	4.6x6	Turquoise Plain	33.00	12.95
1	15x23	Green Twist	570.00	349.00	1	8x9	Blue Cotton Looped	56.00	24.95
1	9x12	Charcoal Cotton	144.00	59.95	1	3x11.4	Beige Figured	60.00	19.95
1	12x13.10	Blue Bell Tweed	240.00	139.00	1	8x9	Green Uncut Pile	126.00	69.95
1	9x12	Braided Wool	179.00	99.00	1	6x12	Rose Beige Twist	128.00	69.95
1	12x16	Beige Textured	260.00	179.00	1	11.6x15	Black & White Tweed	289.00	169.00
1	11x14.8	Spruce Green Plain	219.00	139.00	1	3x12	Nutria Figured	60.00	29.95
1	12.8x15	Turquoise Plain	231.00	149.00	1	12x12.2	Sandalwood Textured	249.00	149.00
1	9x12	Emerald Green Cotton	59.95	24.95	1	7x8	Beige Plain	70.00	34.95
1	9x12	Hunter Green Cotton	59.95	24.95	1	5.9x5.9	Green Textured	59.00	24.95
1	6x15	Green Embossed	190.00	79.00	1	6.2x7.8	Cocoa 100% Nylon	90.00	34.95
1	4x12	Beige Twist	79.00	39.00	1	4x5.9	Sandalwood Textured	39.00	14.95
1	9.8x15	Turquoise Wool	279.00	139.00					

"REMEMBER—CARPET MAKES IT HOME!"

ALL BROADLOOM

In Our Vast Stock

15% to 25% OFF

Over 200 rolls of every type, width, color and texture which we have in our vast stock or on order is offered in this great event. These savings are affected on last year's prices and do not reflect the new prices on replacements of these fine qualities of 100% wool carpeting representing such mills as GULISTAN, RIBLOW, ALEXANDER SMITH, NEEDLEPUFF, MAGEE, PHILADELPHIA and many others. Please bring room sizes. All are available on our easy budget terms.

9x12 REVERSIBLE

Wool Blend Rugs and Cotton & Fiber

SPECIAL PRICE FOR SALE DAYS

\$29.95 - \$49.95

Heavy reversible rugs in plain, twist and early American casual patterns. Will wear longer and look better than any rug we know of under \$100.00. Highly recommended for any room in the home and you get double wear because it's reversible. Other sizes in stock such as 9 x 15, 8 x 10, 6 x 9 and scatter rugs of proportionate savings.

FOOTWEAR

354 SPRINGFIELD AVE. SUMMIT, N. J.

STORE HOURS: 9 A.M. to 6 P.M.—Friday to 7 P.M.

WOMEN'S AND DEB'S

NATIONALLY-ADVERTISED

Cancellations — Factory-Stock Shoes

33 1/3 TO 50% OFF

• Surplus Stocks of Leading Manufacturers • The Brand Name is Marked on Every Pair

9.95 Value Our Price **\$6.90** | 14.95 Value Our Price **\$8.90**

12.95 Value Our Price **\$7.90** | 16.95 Value Our Price **\$9.90**

18.95 Value Our Price **\$10.90**

21.95 Value Our Price **\$11.90**

JUBILEE DAYS SPECIAL

THURSDAY, FRIDAY, AND SATURDAY, JANUARY 31 - FEBRUARY 1-2
A GROUP OF SHOES TAKEN FROM OUR REGULAR STOCK

AT 1/2 PRICE

Not All Sizes and Colors

All Sales Final

CENTER CARPET

"Floor Coverings Of Every Description"

31 Summit Ave., Summit

Open Fri. Evenings 'Til 9

CR. 1-4700

57-59 Speedwell Ave., Morristown

Open Wed. Evenings 'Til 9

JE. 6-3068

SAVINGS

of 25% to 50%

during our Jubilee Days Sale ...

- ★ EVENING DRESSES
- ★ SWEATERS, V-neck and classic
- ★ BLOUSES, cottons, dacron and velveteen

DRESSES — SKIRTS — SLACKS
CAR COATS — BERMUDAS
Accessories and Novelty Jewelry

Complete New Line Of

CAREFREE, NO IRON COTTONS
For Southern Wear Now and For Later
\$8.95 to \$12.95

Phyllis King
FASHIONS

90 SUMMIT AVE. CORNER BANK STREET
CR. 3-4276
"The White Shop 'Round The Corner" from Springfield Ave.

SPECIAL 3 DAY SALE

Polished
Plate **DOOR MIRRORS**

With Polished Edges

16"x68" reg. 17.95 Now \$15.95

18"x68"	reg. 19.95	Now \$17.95
20"x68"	reg. 21.95	Now \$19.95
22"x68"	reg. 24.95	Now \$22.95
24"x68"	reg. 26.95	Now \$24.95

DOOR MIRRORS with 1/2" Bevel

16"x68" : 17.95

18"x68"	\$19.95
20"x68"	\$21.95
22"x68"	\$24.95
24"x68"	\$26.95

All Mirrors Guaranteed

& Clips Furnished With Each Mirror

SUMMIT GLASS
and PICTURE FRAME CO.

Park Ave. & Ashwood Ave.
SUMMIT CR 7-0365

McELGUNN'S of summit

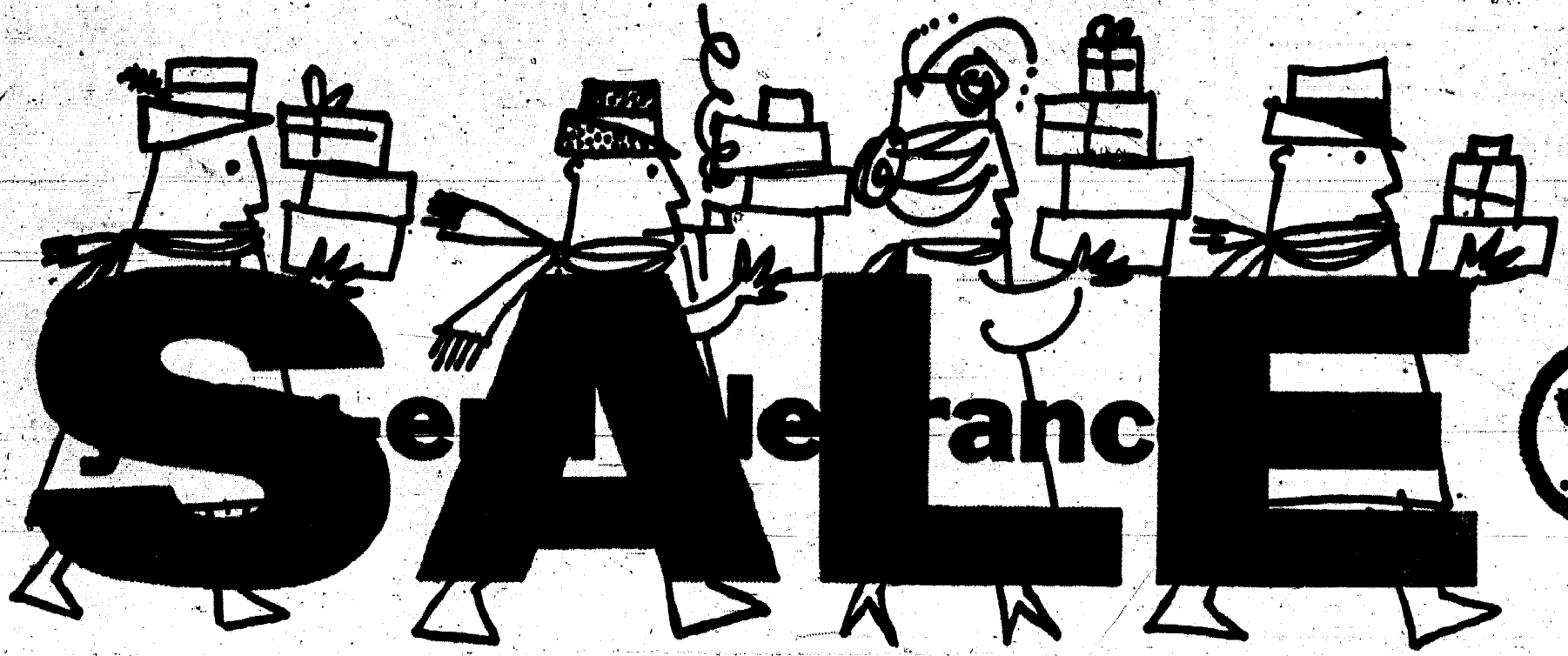

at big, **BIG SAVINGS** on
America's Famous Name Brands Of
clothing...furnishings

HART SCHAFFNER & MARX SUITS

Regularly from 69.50 to 110. \$59.50 to \$85.00

SPECIAL GROUP OF SUITS

all famous makes **NOW \$39.95**
values to \$75 (no alterations)

SEASON'S SMARTEST TOPCOATS

Reg. \$55.00 to \$105 \$44 to \$85

LARGE SELECTION OF FINE SPORT COATS

Regularly from \$32.50 to \$55 \$29.50 to \$44

Hart Schaffner & Marx and Botany "500" SLACKS

Regularly \$17.95 to 22.50 \$14.35 to \$18

Special Group of TOPCOATS

Reduced for Quick Clearance **33 1/3% to 50% OFF**

OUTDOOR JACKETS

REDUCED 20% to 33 1/3%



QUALITY FURNISHINGS VALUES

White Arrow SHIRTS

Radnor reg. \$3.95 Now \$3.15
Archer reg. \$5.95 Now \$4.75
Clairage reg. \$6.95 Now \$5.75

SHORTS and T-SHIRTS

Reg. \$1.00 ea. 79c ea.

ROBES

Regularly \$14.95 \$11.95

PAJAMAS

Regularly 4.95 \$3.95

SOX, nylon rib, solid color

Reg. \$1.00 now 79c, 3 pr. \$2.25

BELTS

special group 50% OFF

TIES

Reg. \$2.50 .. \$1.89, 3 for \$4.50



RIGHT THIS WAY
To **SPITZER'S**

For Jubilee Days Values

All Winter **COATS - SUITS -**
DRESSES - SPORTSWEAR
At **COST and LESS**

Group of DRESSES

3.00 were to 15. — **5.00** were to 20.

Included are Jonathan Logan, Teena Paige, Betty Barclay, Joan Miller, Bea Young & others. 5 to 15, 10 to 20, 14 1/2 to 24 1/2. Others Marked Down Proportionately.

Group of CAR COATS

by Debutogs
were to 12.99 **8.00**
others up to 33 1/3 off
sizes 6 to 16

Orlon - Dynel COATS

by LASSIE MAID
Carmel Beige **59.00**
sizes 6-16 Reg. to 65
Other Orlon Dynel Coats 49.99

MATERNITY DRESSES

Sizes up 1 off
8-20 to 3

Group of BLOUSES

Ship 'a Shore, Rojay, Bobby James, etc. 25-40
Reg. 3.99 — 1.97
Reg. 4.99-5.99 - 2.97

SKIRTS - BERMUDAS - JAMAICA SHORTS

20% to 50% off

Balleting GOWNS

reg. to 3.00 - 5.00
not all sizes, other reduced

Group of All Wool, several fur trimmed WINTER COATS, not all sizes were to 50 **19.97**

Group of SWEATERS, all wool, also orlon reg. 4.49 **1.97**

Try **SPITZER'S** First

Nationally Advertised Brands at Reduced Prices
412 Springfield Ave. Summit, N. J.

McELGUNN'S of summit

Two Complete Floors ... Furnishings, First Floor, Clothing, Second Floor

AT THE CORNER OF SPRINGFIELD AVE. & MAPLE ST., SUMMIT — OPEN FRIDAY EVENINGS