

Freeholders Will Table Plans for Mountain Avenue

A tabling of plans for the widening of Mountain avenue through Summit, New Providence and Berkeley Heights pending further discussion with municipal authorities was promised last Friday by the Board of Freeholders following protests from many property owners in the communities involved.

The Freeholders, however, proceeded with the mechanics of authorizing a \$350,000 bond issue for that project and some others in the county despite the objections.

The Board explained that passage of the bond resolution did not mean that the road improvement program would necessarily be carried out immediately but explained that it was timely to place the bonds for sale now because of a favorable market.

Widening of Mountain avenue from Diamond Hill road, New Providence, to Division avenue, Summit, is among the projects listed in the \$350,000 issue. The federal government will pay half under the matching funds program.

No Ashland Road Work

County Engineer John W. Meisell Jr. explained that the Mountain avenue project, approved for matching federal funds, starts at Diamond Hill road at the Berkeley Heights boundary. From there to the western entrance of the Bell Telephone Laboratories, the width approved is 40 feet.

A 40-foot width is proposed from there to about 200 feet east of South street, and the remainder, to Division avenue at the New Providence-Summit line is to be 40 feet. Meisell stressed that no widening of Ashland road, east of Division avenue is contemplated. Ashland road is the Summit extension of Mountain avenue.

Except for the 40-foot stretch the improved road would be two lanes. The present width varies, but is generally about 20 feet.

The Freeholders were presented with a petition signed by 130 residents of New Providence and Berkeley Heights by Mrs. Osborne M. Campbell of 891 Mountain avenue, New Providence. Although the bulk of the project is to be in New Providence, objections also were made by Summit residents affected at the Division avenue end.

Freeholder Ernest S. Hickok, chairman of the roads and bridges committee, said plans were formulated for the project with the approval of the New Providence Borough Council. "They (the Council) said this is what they wanted," Hickok said.

The Herald was informed this week, unofficially, that the Freeholders may consider a 30-foot width, not including curbing, for the entire stretch of Mountain avenue from Division avenue to Diamond Hill road and also from Diamond Hill road westward through Berkeley Heights. Furthermore, the project would be built without federal funds and at a county expense so that any federal width requirements would be eliminated.

Heights Protests Cited

Harrison E. Wemett of 31 Horse Shoe road, Berkeley Heights, a New York and Summit attorney, said that Berkeley Heights would add its weight to the protests and added that "95 per cent of the people who live along the road are very much opposed."

Wemett said he did not speak for Berkeley Heights officials, who have agreed to have the county do minor repair work on the road this year, but said he spoke for "95 per cent of the residents" along "one of the most picturesque roads that we have left from antiquity."

In addition to destruction of many "towering oaks and dogwood" trees along the route, Wemett cited a safety hazard to school children in the widening. "It follows as a matter of course" that if Mountain avenue is widened in New Providence this year, Berkeley Heights will be under pressure soon to accept the widening," Wemett said.

Five From Area Called For Petit Jury Service

Four residents of Summit and one from New Providence were called for petit jury duty for the court term ending April 11.

From Summit were Mrs. Eloise E. Benner of 49 Fernwood road, Edward M. Butler, Jr. of 200 Oak Ridge avenue, Lee J. Grove of 209 Kent Place boulevard and Elmer M. Harris of 32 Montrose avenue.

The New Providence resident is Joseph Ruocco of 51 Holmes Oval, North.

Planning Board Hearing on CIBA Tract Postponed

The previously announced city-wide Planning Board hearing on a requested zone change of CIBA property for use by the Summit Medical Group has been postponed, the Board announced this week.

The hearing was originally scheduled for 8 p.m. today at City Hall and has been indefinitely postponed. The Herald was informed that all parties agreed that the meeting should not be held during Holy Week.

A request for a change in zone from Residential A-16 to Office and Research Zone J had been made to the Common Council by CIBA, the Summit Medical Group and the 129 Summit Avenue Corp., an affiliate of the Medical Group. Council referred the request to the Planning Board for study and recommendation.

CIBA is asking that approximately 22 acres of its property bordered by Kent Place Boulevard and Passaic avenue be rezoned so that it may sell a portion of the land to the Medical Group for a proposed new building.



United Campaign Names McFarlane To Budget Post

Rome A. Betts, chairman of the central committee of the United Campaign, has announced the appointment of Samuel B. McFarlane of 11 Twombly drive as chairman of the budget review committee for another year.

The budget review committee examines the budgets of member agencies and makes recommendations as to the amount which should be allotted to each agency, based on its needs for the ensuing year. From these recommendations the 1958-59 goal of the United Campaign will be determined. The Committee expects to hold its hearings during the latter part of April.

Mr. McFarlane is a graduate of the University of Maryland and has attended Brooklyn Polytechnic Institute and Massachusetts Institute of Technology. He is a member of the Rotary Club, Central Presbyterian Church and Clearwater Swim Club. He and Mrs. McFarlane are the parents of two children.

The other members of the budget review committee are Haddon H. Smith, Henry D. Richardson, Mrs. H. J. Wolosin and Mr. William T. Snyder. Mr. Smith of 7 Glen Oaks avenue served on the committee last year. Mr. Richardson of 85 Woodland avenue will also serve for three years. Mr. McFarlane, Mrs. Smith and Mr. Richardson constitute the public members of the committee.

In the future, as the term of one member expires, a new one will be appointed for a term of three years. It is felt by the Central Committee that some continuity in the budget review committee will make easier the work both of the committee and the member agencies. Mrs. Wolosin of 18 Fairview avenue, will represent the Summit Child Care Center and Mr. Snyder of 36 Beekman terrace, the YMCA. Member agencies' representation on the Committee is rotated.

Mrs. Spitzli Reappointed To County Welfare Board

Mrs. Beatrice H. Spitzli of 24 Oak Ridge avenue was re-appointed last week by the Board of Freeholders to serve another five-year term on the County Welfare Board.

Mrs. Spitzli, the wife of Donald H. Spitzli, has been chairman of the board for the last two years. The office carries no salary.

Civil Service Lists Exam for Postmaster Job

An oral examination for Postmaster of the Summit office has been announced by the Civil Service Commission. The deadline for the filing of applications is April 22. The post pays \$7,020 annually.

According to the announcement, applicants will be rated competitively on evaluation of their business or professional experience and training and general fitness for the position. Applicants must have several years experience showing they have the ability to direct, manage and operate efficiently the work of a large business organization. They must also demonstrate leadership qualities and ability to direct relatively large groups of people through immediate supervisors. In addition, they must show that they can deal agreeably and effectively with the public.

There is a one-year local residence requirement for all applicants and a 10-point preference will be given to disabled veterans. Other veterans not disabled will be given a 5-point preference. Candidates will be rated on a scale of 100 on the basis of an evaluation of their business experience and general fitness for the position.

The names of the highest three eligibles will be certified to the Post Office Department for final appointment. The Department may select any one of the three subject to nomination by the President and confirmation by the U.S. Senate.

Complete information about the examination requirements and instructions for filing applications may be obtained at the Summit Post Office.

The Postmaster job is now held by Louis P. Ciallo who was named acting postmaster pending the Civil Service test earlier this year. Ciallo was recommended for the vacancy, which was created last year by the death of Theodore F. Van Dyke, by the Republican City Committee by a two-vote margin.

Robert M. Dunsmore, local businessman and former president of the Summit Area Chamber of Commerce, who was a candidate for the appointment, said this week that he will be an applicant for the examination.

Summit One of Three Towns With Tax Drop

Summit was one of three municipalities in Union County that cut back local property taxes for this year, according to a table of tax rates compiled by the county Board of Taxation. Increases are listed for 15 communities.

Springfield offers the lowest tax rate of any town by cutting its 1957 rate of \$10.69 to \$5.77 through a revaluation program of property. The second lowest rate is at Linden where the 1957 rate of \$6.42 was dropped to \$5.34.

Summit's new rate is \$6.40 as compared with last year's rate of \$6.45.

Winfield has the highest rate for the county with \$12.34 and the next highest is in Berkeley Heights where the 1958 rate is set at \$10.06. The Heights' rate represents a 40 cent increase from last year's \$9.66.

New Providence lists a 1958 rate of \$7.25 as compared with \$7.16 for last year.

Comparative rates for all communities except Elizabeth, Rahway and Roselle where budgets have not yet been approved, are as follows:

District	1957	1958
Berkeley Heights	\$10.06	\$9.66
Clark	8.77	8.26
Cranford	7.51	6.97
Elizabeth	7.50	7.50
Fairview	6.04	5.25
Garwood	9.76	6.36
Hillside	7.08	6.45
Kodak	6.44	6.73
Linden	6.34	5.40
Mountainside	7.03	7.14
New Providence	7.25	7.16
Plainfield	6.46	6.73
Rahway	7.65	7.65
Roselle	7.30	7.34
Scotch Plains	7.77	7.61
Springfield	5.77	5.77
Summit	6.45	6.40
Union	7.53	7.29
Westfield	8.11	7.73
Winfield	12.34	12.34

Area Towns Organize Kean for Senate Clubs

Kean for U. S. Senator Clubs have been formed in Summit Area communities, it was announced this week by Kean's county headquarters.

Heading the Summit organization is Donald Steinbrugg of 47 Woodland avenue.

The Berkeley Heights Kean Club is headed by Thomas Jeffries of 67 River Bend road and Otto Barth of 45 Grant avenue, New Providence, heads the Boro group.



A NEW QUEEN IS CROWNED—Amid all the splendor generally limited to coronations, David Van Winkle, president of the junior class at Summit High School, officially designates Miss Ann Staplin queen of the Junior Prom, held last Friday night in the school's gymnasium. Looking on as ladies-in-

waiting are Miss Janet MacDaniels, left, and Miss Sally Roberts, right. Miss Staplin, whose crown consisted of a garland of flowers and her scepter, a bouquet of red roses, was elected by the entire class to reign for the night.

(Wolin Photo)

Public Invited To Meeting of New School Group

An open meeting of the newly formed citizens' group on education has been called for Wednesday, April 9, at 8:15 p.m. in Lincoln School auditorium. Any Summit resident interested in an encouragement of high academic standards in Summit schools is invited to attend, according to the steering committee of the new organization.

The purpose of the meeting will be to choose a permanent name, to establish objectives and to consider means for carrying them out. Future plans call for research into the facts of Summit education, as well as education in other comparable communities, and public dissemination of this information. The intention of the new group is to work with the Board of Education wherever possible.

A newsletter released to members this week points out there will be no duplication with the work of other organizations in Summit. There are many other groups interested in education, including the Lay Committee, the PTA, College Club and League of Women Voters, but none of these groups represents all the citizens of Summit. The Lay Committee on Education represents various civic organizations rather than individuals, and studies a single subject for two years — currently, "Influences on the Child's Behavior and Scholastic Achievement." The PTA has no citywide organization and is generally composed of parents of children attending public school. The College Club and League of Women Voters are restricted to women, the letter said.

Unlike these organizations, the new citizens' group is a grass roots movement open to everyone and hopes to serve as a public forum for those who believe it possible and essential to maintain the highest academic standards to meet the challenge of the future, the newsletter stated.

Post Office Has Stamp Dispensers For Sale

A handy plastic dispenser for 3 cent stamps is now on sale at the Summit Post Office and other post offices in the nation.

Useful in homes and offices, and easy to carry in a purse, the dispenser sells for 5 cents when purchased with a roll of 100 three cent stamps. The dispensers can not be purchased alone.

Made of a translucent plastic, the dispensers are designed to eject stamps singly. Its two pieces snap together to form a drum-shaped unit which measures about one and three-quarters inches in diameter and one and one-eighth inches in height.

No School Tomorrow

Because of Good Friday tomorrow, all city schools will be closed, the Board of Education announced this week. Schools will reopen on Monday, April 7.



Jay-Cees Vote School Teacher 'Top Citizen'

William (Doc) Lukens, chemistry teacher at Summit High School, was the surprised recipient of the first annual "Citizen-of-the-Year Award" presented by the Summit Area Junior Chamber of Commerce at its dinner meeting Tuesday evening at the Hotel Suburban.

An audience of more than 40 Jaycees and their guests witnessed the presentation. Among the distinguished guests present were Mrs. G. E. Low, president of the Board of Education; Alton J. Gast, principal of Summit High School; Irving Fenner, president of the New Jersey State Junior Chamber of Commerce, and Joseph Sepkoski, vice president of the State Jaycees.

The Jaycee award to Mr. Lukens consisted of an engraved plaque and a framed citation which described the recipient as a "teacher . . . man of science . . . and benefactor of youth."

Presentation of the plaque was made by Jaycee President William H. Meyer, Jr.; the citation was presented by W. M. Shelby, chairman of the chapter's awards committee.

A 'Devoted' Teacher

In his introduction of Mr. Lukens, Mr. Shelby typified him as a "devoted and master teacher." He pointed out that the award winner was popularly known as "Doc" among his pupils, "and not without reason for he is a 'doctor' of many things, but principally one of ministering to the curricular ills of his students."

President Meyer explained that the award was based on several factors, notably: devotion to profession, teaching ability, leadership and inspirational qualities, sincerity, integrity and civic activity. He also added that, while it was particularly appropriate that a teacher of the sciences should be named for the first award in 1958 a science-conscious year, the recipient, Mr. Lukens, in effect represented all members of "a revered profession" in the area served by the Summit Jaycees.

The ceremony came as a

(Continued on Page 8)

New Location for Child Care Center Hits Zoning Snag

A request for a zoning variance which would permit the Summit Child Care Center to occupy property at 700 Springfield avenue, will be heard by the Zoning Board of Adjustment at its next regular meeting on Monday, April 14 at City Hall.

The property lies in an A-10 single family residential zone which prohibits use of such an area for institutional use.

For the last several months the Summit Child Care Center, aided by several service clubs in the city, has sought to expand its facilities which are now located at Memorial Field. In January representatives of the Center and the Junior Fortnightly Club met with the Board of Recreation to request permission for the construction of a new building at Mable Field.

Mable Site Hit Snag

At that time the Board of Recreation expressed interest in the project providing that a new building for use by the Child Care Center did not reduce the playground area, which has already been termed inadequate for summer use. The matter was referred to Common Council.

Members of the Child Care Center have been looking unsuccessfully for the last two years for another location suitable for their needs. The Board of Recreation has permitted use of the Field House but has requested the Center to find a new location after the present school year.

The Center cares for children whose mothers are ill or who must work in order to support the family and also children of nurses and other employees at Overlook Hospital. Formation of an all-day program has been hampered by lack of proper facilities.

In another application, the zoning Board will hear a request by the Martindale-Hubbell Co. to permit construction of an employee parking lot, although the area lies in an A-6 residential zone, which prohibits such use.

Markets Agree to Thrive Daily Round-up of Carts

Local super markets have promised the city they will take steps to keep their carts off streets.

Last week representatives of four markets met with Deputy Police Chief John Sayre and City Solicitor Peter C. Triolo to discuss the problem of wandering market carts.

The markets said they would patrol their properties and nearby streets three times daily for abandoned carts and would post more signs reminding customers to return carts taken from stores. City officials agreed to give the plan a trial before drafting a city ordinance controlling carts.

Both police and markets have been inconvenienced by retrieving carts left in parking lots and streets. In many instances the carts are abandoned several blocks from markets.

FOR WATER SUPPLIES OR SCOTTY WATER SERVICE call CULAGHAN, Mercury 5-7878.

Protest by 200 Checks Council On Mountain Ave. Widening

In the face of an avalanche of protests from nearly 200 area residents, Common Council Tuesday night formally withheld approval of county plans to widen Mountain avenue from Division avenue in Summit to Diamond Hill road in Berkeley Heights.

City Faces Loss Of 17 Trains in DL&W Cutback

Summit faces loss of 17 non-rush hour trains each week and 2-hour service for Sunday runs if a proposed petition of the Lackawanna Railroad to curtail service on the Morristown line is upheld by the State Public Utilities Commission, it was learned this week.

The curtailment would affect nine daily, six Saturday and two Sunday trains, and would entail the consolidation of 12 trains during the entire week.

The railroad contends in an application to the Public Utilities Commission that it is to be heard today that there will be an estimated annual saving of \$88,000 if service is cut back on its Morristown and Montclair lines.

The action would discontinue or consolidate 91 electrified trains, including 29 on the Morristown line and 62 on the Montclair branch. The proposed changes, plus curtailment of some Buffalo trains, were made known over the weekend when the railroad posted notices in stations along both branches, including Summit.

If the proposal is upheld, the Morristown line would lose 17 trains running east and west between Morris Plains, Summit and Hoboken. The other 12 would be consolidated.

Public Hearing Today

A public hearing on the petition is scheduled for 11 a.m. today before the Commission, 1100 Raymond boulevard, Newark. Mayor Ogden D. Gensemer, as well as mayors of seven other communities in Morris and Union counties, have requested a postponement of the hearing for 30 days on grounds that the railroad has given no justification for its hasty action.

The 15-by-30-inch blue and white placards placed in all stations affected were signed by J. A. Croddock, superintendent, Morris and Essex division.

In a letter to the Council, the railroad said it could see "no inconvenience to commuters" as well as "non-rush hour patrons," if the petition is granted.

NORRISTOWN LINE

WEEKDAYS — Eastbound (all discontinued): Trains 35, not listed in timetable's records: 8:01 p.m. from Summit, 10:41 p.m. from Summit, 1:39 a.m. from Summit, 2:16 a.m. from Morris Plains.

WEEKDAYS — Westbound from Hoboken: Consolidate the 6:15 p.m. and (Continued on Page 23)

Barbara Ward Final Speaker At Athenaeum

The Athenaeum, following its golden anniversary year plan to bring back to the high school platform some of the most popular lecturers who have appeared there, will have Barbara Ward as the last speaker of the current season next Thursday evening (April 10). She will discuss "Unity of the Free World."

Wife of an Australian naval officer, Commander Sir Robert Jackson, now stationed in Melbourne, Lady Jackson, at the age of 43, is one of Britain's most brilliant writers. Few women have played so important a role, journalistically and economically, in the life of post-war London, as this graduate of Oxford and the Sorbonne. Miss Ward had become, at the age of 24, foreign editor of the world-famous London Economist. She first achieved recognition through her book, The International Share-Out, an evaluation of colonial policies, published in 1938. She subsequently became a governor of the British Broadcasting Company, the Old Vic Theatre and the Sadlers Wells Ballet. A prominent lay Catholic and a staunch advocate of the United Nations, Miss Ward continues to write on world economics for the New York Times and the London Economist.

Her other books include, Policy for the West, The West at Bay, Faith and Freedom and The Sword of the Spirit.

The Athenaeum lectures are open only to members, and membership has always been limited by the capacity of the High School auditorium.

Council President Hugo B. Riemer told some 50 Mountain avenue and Ashland road residents in attendance that no Council action would be forthcoming because of the "massive opposition to the plan."

Many property owners had attended the meeting because of expected Council action and to voice their objections if the county plan received city approval.

Opposition to the widening of Mountain avenue as well as to the road's increased use, was voiced in two petitions. One, signed by 84 property owners, seeks to "limit the entire length of Ashland road and of Mountain avenue to local residential traffic" and "to divert . . . foreign commercial and commuter traffic" from the two routes.

Che Increased Traffic

The petition further stated that "increased business development in the Murray Hill area had increased the flow of through traffic on Mountain avenue and Ashland road to other communities," thereby "endangering the lives" of children who must cross either of the streets to and from school.

In addition, the residents maintained that the increased traffic "depreciates the value of residential property in the southern section of Summit."

The other petition, signed by 82 Mountain avenue and Ashland road area homeowners, voiced strong opposition to any attempt to widen the roads.

According to the proposed widening program, from Division avenue, the Summit-New Providence dividing line, the road would be widened from its present 24 feet to 40 feet including shoulders. This section passes Drum Hill, Tall Oaks and Countryside.

Also bombarded by protests this week was the Union County Board of Freeholders who deferred further action on the proposal pending additional study.

Lack of Employee Parking Hit

Other Council matters included the receipt of letters from the Chamber of Commerce and Harry M. Paulsen of 7 Beechwood road, protesting the lack of parking facilities for locally employed persons.

Mr. Paulsen suggested the use of a special parking lot for those working in the area for which monthly rentals might possibly be paid.

On the other hand, the Chamber suggested the construction of a special parking lot for those employed in the city at a city-owned site at Summit avenue and Broad street. This site was the former veterans' housing area used by city immediately following World War 2.

Both requests were based on the alleged difficulty of those working in the area to find available parking spaces upon arriving at place of business at 9 a.m.

In another letter 68 Summit residents pressed for city construction of an ice-skating rink.

Summit Trust Co. was announced the successful bidder for a \$1,125,000 bond issue for schools, parking lots and other general purpose project. Of 16 financial institutions bidding for the bond issue, Summit Trust Co. was low with a 2.65 per cent interest rate. The high bid was 2.90 per cent.

Council also received a letter from Effa H. Maroney, secretary of the Summit Council of Churches, upholding the Sunday ban on business and deploring the "increasing commercialization" of the Sabbath.

Sayre Named to CD Post

Other Council matters included the appointment of Deputy Chief John B. Sayre to the Civil Defense and Disaster Control Council by Mayor Ogden D. Gensemer to replace Edward K. Egan.

Council appointed A. Gelormini as a special police officer, rescinded the appointment of Special

(Continued on Page 23)

On inside pages	
Amusements	23
Church	4, 5
Classified	22
Deaths	6
Editorials	6
Garden	19
Passaic Valley	20, 23
Social	15, 16, 17
Sports	21

"Market Basket" Parties To Aid YW Winter Market

Bowling to this "changing venture to replace the previous world," the YWCA Winter Market "Vanishing Coffees" for providing committee has launched a new necessary working capital to fi-

SUMMIT LUMBER CO.
Prefinished V-Groove
HARDWOOD PLYWOOD
BIRCH
\$12.80 Per 4 x 8 Sheet
ASH
\$12.48
Unfinished V-Groove Lamin \$5.40 per 4x8 sheet
CUSTOM MOVEABLE SHUTTERETTES
255 Broad St., Summit CR. 7-0525

**spring
& summer
suitings**
for men and women
new fabrics—many imported new patterns, new colors
For example:
Light-weight Worsted
Tropical Worsted
Dacron-and-Worsted
English Mohairs
Italian Silks
\$88.50
and more
TAILORED TO YOUR MEASURE
FITTING. We measure you by our unique method of precision photography. We then cut and tailor your fabric to your individual measure, so it fits you as it should.
CUSTOM DETAILS. Want an extra pocket? Button-through sleeves? Half or full lining? Plain or pleated trousers? No extra cost.

Richard Bennett
Personal direction of John McDougall
Fine tailoring for Gentlemen and Ladies
336 Springfield Avenue, Summit, N. J.
Directly across from Sears Roebuck
Open 9 A.M. until 9 P.M. Phone CHairview 7-1919
New York: 574 Fifth Ave. 40 47th, Also 3 E. 46th St.

Richard Bennett
Personal direction of John McDougall
Fine tailoring for Gentlemen and Ladies
336 Springfield Avenue, Summit, N. J.
Directly across from Sears Roebuck
Open 9 A.M. until 9 P.M. Phone CHairview 7-1919
New York: 574 Fifth Ave. 40 47th, Also 3 E. 46th St.

nance the production stages of the annual Winter Market to be held this year on November 19 and 20.

The new plan is similar in that it involves fun with finance. Beginning in April and running through till the fall, about fifty hostesses in Summit and vicinity will be mailing out invitations for a variety of "Market Basket Parties" on which will be indicated whether the occasion is to be a tea, coffee, luncheon, bridge, or other type of entertainment. At each of these, donations will be left by the guests to "help fill the Winter Market Basket."

Final party plans were set last week by Mrs. Thomas G. Andrian, Robert S. McClintock, Jr., and Mrs. William Ruch, assistant Market chairmen; Mrs. Eric North, Mrs. Walter H. Reichenbach, and Mrs. Ray C. Malone, party chairmen; and Mrs. Bruce B. Findley, YWCA Board president.

Many of the Market Booth chairman with their committee members, have been at work since early in January, particularly those responsible for sewing of both fancy and practical items, hand knitting, a wide variety of holiday novelties, Christmas decorations, and wonder bar items. Activity has also begun on canning and preserving for the "pantry shelf." Donations of new materials in any sizes or amounts, usable for any of the above, will be gratefully received at the YWCA, or a phone call to CR. 3-4242 will bring someone to pick them up.

The two-day annual Market is the largest fund raising event of the general membership of the YWCA. Originally for the purpose of financing its pledge to YWCA World Fellowship, the affair has so grown in size that the largest amount of the proceeds are used for local YWCA program for which contributions from the Summit and New Providence United Campaigns are insufficient.

Summit hostesses who are already planning to entertain include Mrs. Thomas Davis, Mrs. David Knowles, Mrs. H. D. McGeorge, Jr., Mrs. Samuel McFarland, Mrs. Paul Mitchell, Mrs. Joseph Moore, Mrs. J. C. Wilbourne, Mrs. Harold Young, Mrs. Edward Babbott, Mrs. Paul Bearer, Mrs. William S. Dean, Mrs. Norman Hill, Mrs. Herbert Pinepuka, Mrs. Thomas P. Frost, Jr., Mrs. George Thompson, Mrs. Jacob Trapp, Mrs. Robert Volkening, Mrs. Arthur Cooke, Mrs. G. H. Biddings, Mrs. Leslie P. Guest, Mrs. Stephen Wilmore, Mrs. B. H. Carlson, Mrs. Fred Perst, Mrs. Harold Graves, Mrs. Allison Hearn, Mrs. Allen Maybee.

Entertaining together will be Misses Eleanor and Katherine Bennett with Miss Frances Leggett, Mrs. Robert Teel with Mrs. Lucius Collier, and Mrs. C. E. Morrell with Mrs. S. Dupue.

Also entertaining will be Mrs. John R. Miller of Chatham Township, Mrs. Hugh Hunter and Mrs. Otto A. Shipley, Jr., of Short Hills, Mrs. Fred P. Greenley of New Providence, and Mrs. L. P. Sudrabin of Berkeley Heights.

The SUMMIT EXPRESS COMPANY, Inc.
agent for
Allied Van Lines, Inc.

**STORAGE
MOVING
PACKING
SHIPPING**

**No. 1 specialist
in packing**

CRestview 7-0315
64-76 RAILROAD AVE. SUMMIT, N. J.



Morton Ashman

Ashman Elected President of Teachers' Group

Morton Ashman of 13 Greenfield avenue was elected President of the Summit Teachers Association last Thursday. His co-officers are Tina Federico vice-president, Paul Ryan, treasurer; Bruce Bears, corresponding secretary and Barbara Hawking, recording secretary. Mr. Ashman has been chairman of the economic welfare committee.

The newly elected president has been on the faculty of the Junior High School for the last 14 years. He has taught English and social studies and at the present time is chairman of the Junior High School social studies department. During the last three years he has been guidance counselor for ninth grade boys and last fall edited a pamphlet "How to Study" now in use in the Junior High School. Mr. Ashman is also a member of the Union County Guidance Counselors' Association.

For several years he has directed the Sportsmen Club, composed of Junior-Senior High School boys and has been active in the program of the Board of Recreation.

Mr. Ashman received a B.S. from Trenton State Teachers College in 1940, studied at Columbia University and Montclair Teachers College and is now a candidate for a M.A. at Seton Hall University.

He is married and the father of two children.

Lions Name Paul Werner Deputy District Governor

Paul L. Werner, past president of the Summit Lions Club, was recently appointed Deputy District Governor at Large by Lions International District Governor Ray Geyer of District 16-E, which encompasses Union, Essex, Morris and Warren Counties.

Last Saturday, Rudie DeRoode, president of the Summit Club; LeRoy Russell, secretary and Mr. Werner, deputy, attended with their wives, installation ceremonies of the Orange Lions Club before an attendance of more than 120 charter members.

Roosevelt Second Grade Presents 19-Song Concert

A concert of 19 songs sung and played on song flutes was presented by Mrs. Nancy Hall's second grade at Roosevelt school on March 17.

Soloists included Janice Katt, Sherry Seidel, Vini Caparosa, and Judy Monaco.

DODGE
PLYMOUTH



You can look around, BUT
Before you buy a new car or truck...
Check with us...

We Sell
• DODGE CARS
• DODGE TRUCKS
• PLYMOUTH CARS
• USED CARS
• GOOD SERVICE
For All Chrysler Products
Authorized Factory Dealer
OTTO SCHMIDT, JR.
Established in Summit 27 Years
300-05 Broad Street, Summit
Open Eve's CR 7-1445
We Lease Cars and Trucks

Jefferson PTA to Hear County Probation Aide

William R. Walsh, deputy chief probation officer of the Union County juvenile and domestic relations court, will be the speaker at a meeting of Jefferson School PTA to be held April 7. An open house period will start at 7:30 p.m. and the regular meeting at 8 p.m.

Mr. Walsh's topic will be "How Community Resources Could Be Utilized for the Benefit of Children."

The speaker has had thirty years' experience in social work and has done graduate work in that field at Fordham and Columbia. He is a member of the Union Board of Education.

Refreshments will be served in the new cafeteria.

"A smart coat is a good letter of introduction."
Dutch



The Saracuta Eightweight
cotton poplin.
Tailored only at the British can.
29.95

Mittler Ltd.
MEN'S APPAREL-IMPORTERS
514 Main Street
at Brick Church
East Orange
Open Thursday Evenings

Local Resident Named For Two Scholarships

James M. Carlsmith of 32 Parkview terrace, a student of social psychology at Stanford University, has been awarded two scholarships to pursue his graduate studies.

Winner of the Woodrow Wilson fellowship for graduate students preparing for college teaching, Carlsmith was also selected as a scholar by the National Science Foundation for advanced study during 1958-59.

Do you own your car—or does it own you?



Switch to Rambler
America's True Economy Car



A pleasant surprise awaits you when you drive this... America's one and only true economy car! Room to spare inside! Compact on the outside! Big-car ride. Yet, delivers up to 30 miles per gallon!

Smythe Rambler
Your Authorized Rambler Dealer
19 SUMMIT AVENUE SUMMIT
CR 7-3737
Used Car Department, 569 Morris Avenue (Opp. Ciba)

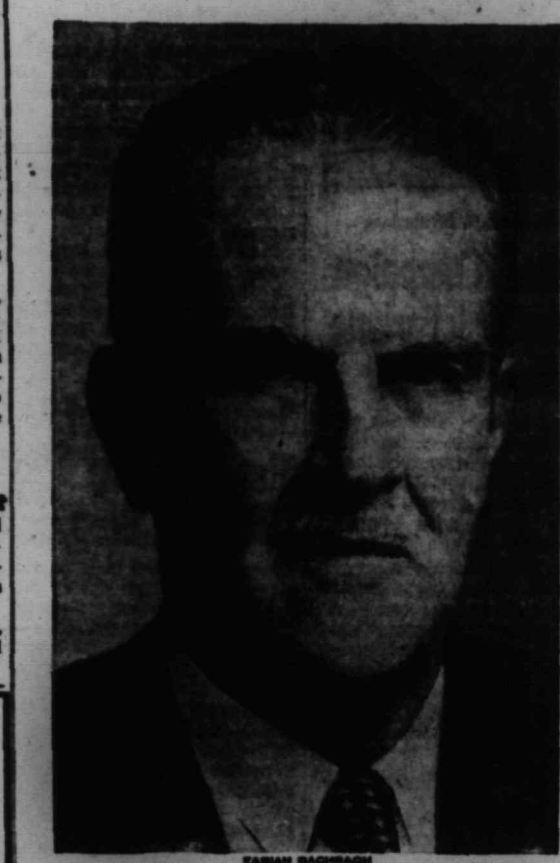

UNION COUNTY'S OWN ROBERT W. KEAN

REPUBLICAN for U. S. Senator

The only candidate with a lawmaking record

twenty years experience in Congress during troubled times;
authority on taxation, social security, tariffs, finance;
chairman of committee that exposed tax scandals in 1954;
leader in liberalization of social security regulations;
wrote bill to end state income taxes on non-residents;
author of law barring tax on fares of 60 cents or less;
sponsored \$100 increase in income tax exemption to \$600.

Pointer 2A on voting machines, Union County, Apr. 15

PAID FOR BY CAMPAIGN COMMITTEE

son of the late U. S. Senator Hamilton F. Kean

lived in Union during much of his youth

twice decorated by U. S. Army in France, 1918

founder of American Legion in Livingston

Republican municipal chairman for 23 years

elected to Congress from Twelfth District since 1938

member ways and means committee 14 years

business interests in New Jersey, and New York

married, six children, and 14 grandchildren



Make Summit Trust's "ALL Purpose" Club Your VACATION CLUB

It's fun to save for a special purpose. Join our "ALL PURPOSE" Club and save for your vacation. Start now!

The SUMMIT TRUST COMPANY
Established 1891
MAIN OFFICE: PASSAIC VALLEY BRANCH
Springfield Ave. & Beechwood Rd., Summit Springfield Ave. near South St., New Providence
BANKING HOURS: 7:30 A.M. - 2:00 P.M. Monday through Friday 6:00 - 8:00 Friday Evenings
Member Federal Reserve System Member Federal Deposit Insurance Corporation

Six Local Men Named Trustees Of Overlook

Gilbert G. Roessner of 41 Rowan road was elected to the board of trustees of Overlook Hospital at the March annual meeting of the Overlook Hospital Association. Re-elected to the board were Gordon Boyd, 34 Dogwood drive; Donald H. McLean, Jr., 180 Oak Ridge avenue; Raymond Murray, Middle Way, Countyside; Charles E. Starr, Jr., 17 Pine Ridge drive; and Gove W. Sullivan, 575 Springfield avenue.

Mr. Roessner, vice president of City Federal Savings and Loan Association in Elizabeth, is a member of the Union County Park Commission, a member of the Central Committee and United Campaign chairman for 1957-1958, and director of Junior Achievement of Union County.

Mr. Boyd has been an Overlook trustee since March 1956, and has been a member of the hospital's finance committee. Mr. Boyd is second vice president of the Mutual Benefit Life Insurance Company in Newark.

Mr. McLean has been a trustee of the hospital since 1955. He has been active in fund raising for the hospital on the Summit Memorial Gift and Foundation Committee for the current building fund campaign. He has also served on the hospital's executive, joint advisory and personnel committee.

Mr. McLean is counsel for John D. Rockefeller, 3rd.

Mr. Murray has been a trustee of the hospital since November, 1955. He has been a member of the hospital's personnel committee

and served as chairman of the Berkeley Heights Memorial and special gifts committee for the current building fund campaign. Mr. Murray is employed by the estate of Percy R. Pyne in Bernardsville.

Mr. Starr, a trustee since 1955, has served as a member of the hospital's public relations committee. Mr. Starr is manager of technical and public information, Esso Research and Engineering Company, New York City.

Mr. Sullivan has been a trustee of the hospital since 1955. He served as co-chairman of Annual Giving in 1956 and has been a member of the hospital's finance and personnel committees. Mr. Sullivan is manager of the eastern division of Union Metal Manufacturing Company of New York City.

Other members elected at the March meeting were: Harold C. Arnold, Union; John L. Kretzmer of Madison; Henry McCluney, Bayard Schieffelin, Philip Meyer, all of Short Hills; C. Dana McCoy of Millington; Mrs. James E. Thomson of Westfield; Raymond J. Walden of Chatham.

Mental Health Fund Drive Names New Aide

Mrs. S. W. Eason of 8 Devon road, has been named residential chairman to lead the house-to-house canvass in the 1958 Mental Health fund drive, it was announced today by R. H. Sayre, Jr., Summit fund drive chairman.

Mrs. Eason, wife of Dr. S. W. Eason, is a member of the Methodist Church and is active in various church groups. She is past president of the YWCA and is currently active with the Junior Service League.



PREPARING FOR CHRISTMAS — Seasons mean nothing to the above group of YWCA members who already have started planning for the annual Winter Market sale held each year at the beginning of the Christmas season. The committee heads above are inspecting novel invitations to be used by hostesses for a series of "market basket" parties that will defray expenses of the sale that will be held November 19 and 20. Seated, left to right are Mrs.

Walter H. Reichenbach, Mrs. Thomas G. Adrian, general chairman; Mrs. Ray C. Malone. Standing, Mrs. William Ruch and Mrs. Robert S. McClintock, Jr., assistant Winter Market chairmen, and Mrs. Bruce B. Findley, YWCA board president. Both Mrs. Reichenbach and Mrs. Malone, with Mrs. Eric North, are co-chairmen of the market basket parties.

(Wolin photo)

Board of Recreation Airs Plans for New Play Areas

What North Summit residents look forward to in new recreational facilities were described in detail last Thursday to more than 100 homeowners, at a meeting of the Canoe Brook Association at Washington School.

The principal speaker was Mrs. Winthrop A. Mac Master, immediate past president and currently a member of the Board of Recreation Commissioners. She was assisted during a question and answer period by Harlan S. Kennedy, director of recreation and secretary of the Board of Recreation Commissioners, and Alan J. Schmitz, a member of the Board.

"I want to assure those of you who live close to the proposed recreation areas," Mrs. MacMaster said, "that you will soon consider it a distinct advantage, and I speak from personal experience. You will even have an advantage that we who live near Memorial Park do not, for we are planning for off-the-street parking."

Mrs. MacMaster told the gathering that Memorial Field will not be abandoned. "Right now it is inadequate for present needs," she said, "and the new recreation areas are intended to supplement it." She indicated that the proposed park along Butler parkway behind Washington School, would be known as Tatlock Memorial Park, in memory of the late Gerald W. Tatlock, one-time president of the Board of Recreation Commissioners.

Drawings Shown

As described by Mr. Kennedy, who presented a plan drawing of both proposed parks, Tatlock Memorial Park will have a play area for small children near Washington School, an artificial skating rink, a practice football field, four asphalt tennis courts, a large outdoor swimming pool, horseshoe pits, a shelter house and an enclosed athletic field for football and track events. There will also be a parking area for approximately 300 cars. This is expected to eliminate any street parking with the possible exception of the four home games which the Summit High football team will play there. There will be bleachers for the athletic field similar to those now at Memorial Park. "This is not going to be a stadium," Mr. Kennedy pointed out.

All facilities will be located between Washington School and the brook which runs through the area. From the brook to River road, the land will be landscaped as a park.

The artificial skating rink will be 85 by 200 feet, with pipes for freezing. In the summer its concrete surface will be utilized for other activities, such as badminton.

The swimming pool, of unusual design, will have a 50 by 75 foot area for swimming, a 40 by 40 foot deep area for diving and a 40 by 40 foot shallow area for beginners. There will also be a separate wading pool.

For both the pool and the skating rink there will be nominal fees, so that the facilities will be self-sustaining in regard to maintenance and operation.

In part of the field house, which will adjoin the athletic field, there will be showers and locker rooms for the use of home and visiting teams. This is seen as a solution to the present problem which makes Memorial Field inadequate for Summit High School athletics. The field house will also serve the swimming pool during the summer months.

Cost Estimated at \$500,000.

It is estimated that Tatlock Memorial Park will cost approximately \$500,000. A timetable has been set up, with the athletic field at the top of the list. This facility alone is estimated to cost \$140,000, according to Mr. Schmitz, who suggested the possibility of a bond issue.

Plans for the Vanderpoel tract include a safe skating pond, with a heated shelter house. At present the pond is eight feet in some spots, which is termed hazardous for most skaters. It is planned to make the pond a uniform 3 1/2 to 4 feet deep.

The remaining area will be landscaped and fireplaces and picnic tables will be installed. "This will provide a pleasant en-

tenance and operation.

In part of the field house, which will adjoin the athletic field, there will be showers and locker rooms for the use of home and visiting teams. This is seen as a solution to the present problem which makes Memorial Field inadequate for Summit High School athletics. The field house will also serve the swimming pool during the summer months.

Cost Estimated at \$500,000.

It is estimated that Tatlock Memorial Park will cost approximately \$500,000. A timetable has been set up, with the athletic field at the top of the list. This facility alone is estimated to cost \$140,000, according to Mr. Schmitz, who suggested the possibility of a bond issue.

Plans for the Vanderpoel tract include a safe skating pond, with a heated shelter house. At present the pond is eight feet in some spots, which is termed hazardous for most skaters. It is planned to make the pond a uniform 3 1/2 to 4 feet deep.

The remaining area will be landscaped and fireplaces and picnic tables will be installed. "This will provide a pleasant en-

Resident Attending Shell Executive School

R. W. Carr of 12 Woodern road is attending the Shell management course being conducted from March 30 to April 25 at the Arden House campus of Columbia University, about fifty miles north of New York City.

Mr. Carr, is among the 30 managers from Shell Oil Company and its affiliates throughout the United States who are participating in four weeks of intensive study.

Carr is on special assignment with Shell's head office fuel oil-gas department. He was born in Tappan, N. Y., and attended New York University before joining Shell in 1947 as a service representative at the Los Angeles depot. He was retail manager of the Seattle marketing division before his present assignment.

trance to our city," said Mr. Kennedy. Parking here will provide for approximately 125 cars near the junction of Iris and River roads. It is expected that the pond will be ready for skating by next winter.

New Officers Elected

During the business meeting of the Association, the following officers were elected to serve one year: Paul Bearer, 96 Canoe Brook parkway, president; Joseph Gordon, 10 Canoe Brook place, vice president; Norman Lane, 6 Karen way, secretary; Howard Stuewe, 97 Butler parkway, treasurer; Edward Korb, 19 Wade drive; Edward McManus, 61 Wade drive; Bernard Meislin, 6 Sheridan road; George Naimark, 87 Canoe Brook parkway, and Robert Rader, 21 Wallace road, trustees. Reg Bird, 21 Fay place, retiring president, automatically became a member of the board of governors.

SUMMIT REPUBLICANS and INDEPENDENTS

If you vote for strong candidates on April 15th, we can win in November!

★ VOTE FOR ★

BERNARD M. SHANLEY
for U.S. Senate

Florence P. Dwyer **Charles A. Otto**
Congresswoman Surrogate

Charles L. Bauer, Jr. Registrar

RICHARD P. HATFIELD
ERNEST S. HICKOK
Freeholders

Paid for By Summit Republican Primary Campaign Committee

Red Cross Shoes

HELLO MAM 11.95

Spring-bright patent...

that your prettiest dresses and smartest suits will find positively irresistible. Quite feminine. Ever so flattering. And how wonderful... they fit in that special way of all Red Cross Shoes.

See Dell's

386 Springfield Ave. Summit CR. 3-2042
Open Friday 'Til 9 P.M.

This product has no connection whatever with The American National Red Cross

Martin's Liquor Shoppe

FREE PROMPT DELIVERY — DIAL CR. 3-4482

CARSTAIRS
NEW LOW PRICE
4" full qt.
was 5.30 qt.

NEW LOW PRICE
OLD THOMPSON
4" full qt.
was 5.30 qt.

Gilby's
Dry Gin
Reduced To
4" full qt.
was 5.15

MARTIN'S KENTUCKY Bourbon.
All 6 yrs. old **3.99** 1/2 qt.

SUMMIT CLUB GIN
Full 90° **3.35** 1/2 qt.

A LONDON DRY GIN

Martin's Liquor Shoppe

25 UNION PLACE, SUMMIT CRestview 3-4482
—As Close As Your Phone—

SHERMAN'S
SHOP AT HOME

doesn't cost a penny

CALL NIGEL 8-9400
PLAINFIELD 5-1804

SUPPLIES, DRAPERIES, REUPHOLESTERY, CURTAINS, BEDSPREADS

You Get More Attention at The Hotel Suburban

You'll See The Prettiest Easter Bonnets At The Hotel Suburban

Come for Easter Sunday Dinner

Chilled Half Grapefruit, Maraschino
Marinated Herring in Sour Cream
Fruit Cocktail with Sherbet

Fresh Shrimp Cocktail Supreme, 75c Bluepoint Oyster Cocktail, 75c
Pate Maison Tomato Juice Cocktail Apricot Nectar
Hearts of Celery Radishes Assorted Olives

CREAM OF CHICKEN A LA REINE ESSENCE OF TOMATO, MADRILENE

ENTREES

Broiled Fresh Boneless Shad with Bacon \$3.25
Cassoleto of Fresh Lobster a la Newburg \$3.50
Baked Fresh Halibut Steak, Maitre D'Hotel \$3.00
Broiled Half Spring Chicken with Toast, Current Jelly \$3.50
Broiled Prime Filet Mignon, Bercy \$5.00
Grilled Smoked Ham Steak with Glassed Pineapple Ring \$3.50
Braised Calves Sweetbreads Aux Champignons (sous cloche) \$4.00
Broiled French Lamb Chops with Bacon \$3.50
Roast Leg of Easter Lamb with Mint Jelly \$4.00
Roast Ribs of Prime Beef au jus \$3.50
Roast Stuffed Young Vermont Turkey with Cranberry Sauce \$3.50

VEGETABLES

Fresh Asparagus, Hollandaise Sauce
Candied Sweet Potatoes, Florida
New Peas in Butter Baked Idaho Potato Scalloped Tomatoes
Whipped Potatoes Harvard Beets

SALADS

Chef's Salad Bowl
With Roquefort Cheese Dressing or Pineapple and Cream Cheese Salad
French Dressing

DESSERTS

Old Fashioned Fresh Strawberry Shortcake
Caramelized Cheese with Crackers
Chocolate Chip Ice Cream
Butter Pecan Ice Cream
Napoleon Cream Slices
Coffee Ice Cream

Orange Sherbet
Easter Layer Cake
Branded Peach Sundae

Coffee Milk Tea Apples Buttermilk Cocoa Postum
Graham Bread Rolls Wheat Bread

Child's Portion \$1.00 Less

A Similar Easter Menu Will Be Served From 1 to 7 P. M. Continuously in The Audubon Room, Hotel Suburban, Summit.

Make Advance Seating Reservations in The Rose Room, Dinner Served 12:30 to 3 P. M. and From 6 to 8 P. M.

Hotel Suburban

141 South Harrison St., East Orange
570 Springfield Ave., Summit

ORange 3-2640
CRestview 3-3000

A Division of the
Harry A. Taylor Organisation

YELLOW PAGES
of your phone book

...tell you who teaches anything

You'll find instruction in: dancing • bowling • music • public speaking automobile driving — schools, in fact, for anything!

NEW JERSEY BELL TELEPHONE COMPANY

British Lightweight... American Classic

This is the one British import every man, in every walk of life can and should own. It's a true lightweight, so much a part of the American scene it's become a classic. Made of weatherproofed silken cotton poplin, this Baracuta is tailored as only the British can—to perfection. Single breasted, fly front style travels well in any crowd. We don't think we've missed a man with this size range either: Even Sizes: 34-48 Regulars, 34-44 Shorts, 36-48 Longs, 38-46 Extra Longs. Natural and a "natural" at 37.50

ROOT'S OF SUMMIT

Clothiers to Gentlemen... and their Sons Since 1917

Shop Friday Night 'Til 9.
601 SPRINGFIELD AVENUE

Christian Science Church
282 Springfield Ave.
Summit
God's infinite power and goodness will be emphasized at Christ-

ian Science services this Sunday. The lesson-sermon on "Unreality" will include the Scriptural account of Christ Jesus' healing of the woman who had "a spirit

of infirmity" eighteen years, and was bowed together, and could in no wise lift up herself" (Luke 13). Correlative passages to be read from "Science and Health with Key to the Scriptures" by Mary Baker Eddy include the following (263:3-3): "Inasmuch as God is good and the fount of all being, He does not produce moral or physical deformity; therefore such deformity is not real, but is illusion, the mirage of error."

The golden text is from Job (21:13): "Surely God will not hear vanity, neither will the Almighty regard it."

Long Hill Chapel
Chatham Township
Rev. LeRoy C. Webb

Today—8 p.m., Maundy Thursday Communion service and talk by Rev. William Mierop of the Hydewood Baptist Church, North Plainfield.

Tomorrow—8 p.m., Good Friday service and talk by Erling C. Olsen.

Sunday—8:30 a.m., Easter Sunrise service and sermon by Rev. Webber, "Easter Discovery"; 11 a.m., Easter morning worship service with special music program by choir and sermon by Rev. Webber, "He Triumphed in Spite of All"; 7 p.m., Easter evening service including special musical program.

Friends
Sunday—11 a.m., The Religious Society of Friends (Quakers) holds its meeting for worship at the YWCA. Sunday school for children is at same time. Visitors are welcome.

Jewish Community Center
67 Kent Place Boulevard
Rabbi Norman Tarnor
Cantor Sidney Morris

Tomorrow—6 p.m., Sundown service.
Saturday—8:30 a.m., Passover

Calendar of Church Events

First Baptist Church
David K. Barnwell, D.D.
Rev. James A. Hoss,
Asst. Minister

Today—8 p.m., Maundy Thursday Communion.
Tomorrow—1 p.m., Friday Guild.

Sunday—9:30 a.m., Church worship and Easter sermon, "The Resurrection Faith"; Church school; 11 a.m., Church worship and Easter sermon same at 9:30 a.m. service; Nursery, toddlers, kindergarten, primary and junior church.

Monday—7:30 a.m., Boy Scouts.

Wednesday—8 p.m., Board of Deacons; Board of World Fellowship; Board of Christian Education.

Oaks Memorial Church
Methodist
Rev. Philip S. Watters, Jr.
120 Morris Avenue

Today—8 p.m., Holy Communion.
Tomorrow—8 p.m., Worship.

Sunday—7:30 a.m., Worship; 9:30 a.m., Church school; 11 a.m., Worship and church-time nursery.

Monday—7 p.m., Boy Scout troop 65.

Tuesday—1:30 p.m., Mrs. Behre's Circle at her home, 16 Glenside avenue; 8 p.m., Mrs. Nelson's Circle at the home of Mrs. R. F. Ames, 35 Ridgedale avenue; Mrs. Baldwin's Circle at the home of Mrs. J. H. Senior, 11 William street; 8:15 p.m., Mrs. McLean's Circle at the home of Mrs. G. L. Murray, 12 Sylvan road.

Wednesday—7 p.m., Boy Scout troop 64; 8 p.m., Mrs. Hoffman's Circle at the home of Mrs. J. H. Bash, 22 Clinton avenue, Springfield.

The Methodist Church
Kent Place Boulevard and DeForest Avenue
Rev. James B. Boyd

Today—12:10 p.m., Noon service, meditation, sermon by Rev. H. Edward Everding; 7:30 p.m., Chancel choir rehearsal; 8 p.m., Maundy Thursday service of Holy Communion, meditation with sermon by Dr. Gerald Knoff; 9:15 p.m., Chancel choir rehearsal.

Tomorrow—12:10 p.m., Noon service meditation with sermon by Rev. Philip S. Watters, Jr.
Sunday—4:30 a.m., Easter Sunrise service; 9:15 a.m., Family Worship service; 11 a.m., Worship service; 7 p.m., Senior High Fellowship members leave Parish House for Barnardville.

Tuesday—10:30 a.m., WSCS executive board meeting; 1:30 a.m., WSCS general meeting for all members; 12:45 p.m., WSCS luncheon and program with talk by Mrs. David White, who will de-

Faith Lutheran Church
Rev. Harry S. Carlson
234 South Street
Morris Hill

Today—8 p.m., Holy Communion.
Tomorrow—8 p.m., Good Friday service.

Saturday—9 a.m., Clean-up Day (All men who can spare a few hours or more are asked to aid in cleaning up church grounds).

Sunday—9:30 a.m., and 11 a.m., Easter services; 9:30 a.m., Church school for junior and intermediate departments; 11 a.m., Church school for beginners and primary departments; Teen-age Bible class.

Monday—3:30 p.m., Confirmation class.

Tuesday—8 p.m., Forum at New Providence Methodist Church.

Wednesday—4 p.m., The Martha Group will meet at the home of Mrs. Wesley B. Ebert, 36 Shelley drive, New Providence.

Central Presbyterian Church
Maple St. & Morris Ave.
Rev. James W. Muir

Today—7:45 a.m., Before school devotions for senior high young people in Chapel; 9:30 a.m., Presbyterian nursery; John Knox Guilds; 1:30 p.m., Church Guild at home of Mrs. J. W. Rahde, 100 Woodland avenue; 5 p.m., Maundy Thursday Communion; 8 p.m., Maundy Thursday Communion and public reception of new members.

Tomorrow—12:10 p.m., Good Friday noonday service; 8 p.m., Good Friday service of the Cross.

Sunday—8 a.m., 9:30 a.m. and 11 a.m., Easter morning services in sanctuary and sermon, "I Have Seen the Lord," special program of Easter music; 9:30 a.m. and 11 a.m., Church school; 9:30 a.m., Men's Bible class; 10 a.m., Women's Bible class.

Monday—10 a.m., Monday Sewing group, 7:15 p.m., Chapel choir rehearsal; 7:30 p.m., Scout Troop 62.

Tuesday—2:45 p.m., Cherub choir rehearsal; 3:30 p.m., Junior choir rehearsal; 4:15 p.m., Westminster girl choir rehearsal.

Wednesday—7:30 p.m., Business Women's Guild; 8 p.m., Geneva 2 meeting at home of Mrs. Charles B. Kane, 63 Valley View avenue.

Temple Sinai
266 Summit Avenue
Rabbi Morris D. Blai
Cantor Lewis Appleton
Reform Jewish

Tomorrow night—Passover Eve, home Seders.
Saturday morning—Passover service and sermon, Pesach at home and in the Synagogue.
No religious school on Sunday morning.

Summit Gospel Hall
Summit Avenue & Walnut Street

Today—8 p.m., Prayer and Bible study.
Sunday—9:15 a.m., Lord's Supper; 11 a.m., Family Bible hour with David Scheels, speaker.

St. John's Lutheran Church
12 DeForest Avenue
Rev. W. S. Homan, Ph.D.

Today—8 p.m., Holy Communion and sermon, "Prayer and Peace of Mind in Surrender."
Tomorrow—8 p.m., Holy Communion and sermon, "Prayer and Trust in Greatest Emergencies."

Easter Sunday—8 a.m., Holy Communion; 9:30 a.m., Church school; 9:30 a.m. and 10:45 a.m., Easter service and sermon, "Who Will Roll Away the Stone?"; Nursery at both services.

Monday—Chatham Circle meeting in Parish Hall with F. Douglas Williams, speaker.

N. P. Methodist Church
Rev. Neese R. Hill

Today—8 p.m., Maundy Thursday Communion service for combined congregations of the New Providence Methodist and Presbyterian Church at the New Providence Methodist Church.

Tomorrow—Sanctuary open all day for prayer and meditation, Good Friday service from 12 noon to 12:30 p.m. and sermon, "Faces About the Cross;" 8 p.m., Adult choir presents "The Crucifixion;" 3 p.m., Primary choir rehearsal; 3:30 p.m., Junior choir rehearsal; 9 p.m., Adult Bible class.

Sunday—9:30 a.m., Easter service and sermon, "Christ—Our Resurrection and Life;" 8 a.m. and 11 a.m., Easter services and sermon, "The Courage to Die and to Live Again."

Monday—8 p.m., Circle 6 meeting at home of Mrs. Robert F. Denis, 22 Overhill road, Tall Oaks; 8:15 p.m., Circle 7 meeting at home of Mrs. John Celeste, 34 Hickson drive.

Tuesday—10:30 a.m. and 3 p.m., Spring Presbyterial at Morristown Presbyterian Church; 8 p.m., Women congregants invited to participate in panel discussion "What the Christian Women Can Do About the Youth Problem" at Methodist Church.

Wednesday—6:30 p.m., Circle 1 meeting at home of Mrs. Lavrence A. Washer, River road.

scribes the work of the Methodist Church in Cuba; 4 p.m., Junior High girls' choir rehearsal.

Wednesday—7:45 p.m., Prayer group; 8 p.m., Boy Scout Council.

St. Luke's Reformed Episcopal
Murray Hill
Rev. Walter Mueller

Today—8 p.m., Holy Thursday Communion service and Communion meditation, "The Old Rugged Cross."

Tomorrow—8 p.m., Good Friday service and sermon, "Crucify Him! Crucify Him!"

Sunday—8 a.m., Easter Sunrise service with churches in Millington avenue and sermon by Rev. Mueller, "Easter Reflections;" 9:45 a.m., Sunday school with showing of colored slides depicting Easter story; Adult Bible class; 11 a.m., Easter family service and sermon, "My Lord and My God."

Monday—9 p.m., Annual congregational meeting.

Tuesday—1:30 p.m., Meeting of St. Luke's Guild.
Wednesday—3:30 p.m., Junior Missionary Society for girls eight to 11.

Calvary, St. John Plan Joint Service Tomorrow

Together with the clergy and congregation of St. John's Lutheran Church, members of Calvary Episcopal Church will observe a three-hour service of devotion from 12 noon to 3 p.m., tomorrow, Good Friday, at Calvary Episcopal.

Maundy Thursday Communion Services today will be held at 7:30 a.m. 10 a.m., and with music at 8 p.m. In addition to the three-hour joint service, Good Friday services will include a morning prayer and anteCommunion at 9 a.m. and a children's service

at 10 a.m.

First Church of Christ, Scientist
292 Springfield Avenue
Summit, New Jersey
A Branch of The Mother Church, The First Church of Christ, Scientist, in Boston, Massachusetts
Sunday Services at 11 A. M.; Sunday School 11 A. M.
Wednesday Testimony Meeting at 8:15 P. M.

Christian Science Reading Room
OPEN TO THE PUBLIC
340 SPRINGFIELD AVENUE
Open daily 10:00 to 4:30 except Sundays and holidays; also Friday evenings 7:30 to 9:30 and after the Wednesday meeting; Literature on Christian Science may be read, borrowed or purchased.

Robert D. Brough
Funeral Home
Springfield Ave. at Morris
CRestview 7-4444

1st IN SALES NATIONALLY IN THE MEDIUM PRICE CLASS!

1st WITH THE FEATURES OF THE FUTURE!

1st IN ITS CLASS IN RESALE VALUE!

YOU'LL BE UP-TO-DATE IN A DYNAMIC 55!

There's good taste evident in every subtle line! Designed with a sure sense of lasting value, the '58 Olds will stay in style!

You're always welcome at your local authorized

OLDSMOBILE
QUALITY DEALER'S

SPERCO MOTOR CO., Inc. 491 MORRIS AVE.

THE BEST IN NEW CARS...USED CARS...AND SERVICE

at 10 a.m. Festival celebrations of the Holy Communion on Easter morning will be at 7 a.m. and 11 a.m., while at 4 p.m., a special church school service will be held.

The joint Good Friday service will include addresses by Rev. Elmer F. Francis, Rev. Hedley P. Jenkins, Rev. Donald L. Houser and Rev. Willis S. Hinman. All services will feature rendition of traditional Easter music.

Central Church Women's Group Cancels Meeting

The regular meeting of the Women's Association of Central Presbyterian Church scheduled for Tuesday, April 8, has been cancelled since a large delegation will attend the Spring Presbyterial at Morristown.

Members are asked to bring sandwiches. Cars will leave Central Presbyterian Church for Morristown at 9:45 a.m.

For every dollar received from the public for railway dining and buffet-car services, the actual expense of providing the service is about \$1.42.

The Three Hour Service
12 to 3 p.m.
GOOD FRIDAY

Calvary and St. John's Lutheran Churches at Calvary Episcopal Church

An invitation is extended to everyone to spend all or a part of the time in meditation before the Cross.

Stride Rite's strap-happy Swivels ... up or down, 'round the town ... outstanding fashion, excellent shoes!

THE STRIDE RITES SHOE

... we fit them carefully!

4.95 to 9.50 according to size

SUMMIT SHOE SHOP

414 SPRINGFIELD AVE. CR. 3-2688

3% ANNUAL INTEREST ON ALL ACCOUNTS

In addition to 3% interest on savings accounts, you will always find complete, convenient banking services at Citizens Trust.

For your added convenience both the Main Office and the Passaic Valley Office are open:

Monday thru Friday 7:50 A.M. to 2:00 P.M. and Friday Evenings 6 P.M. to 8 P.M.

Open Your Savings Account—Today!

Serving the Summit and Passaic Valley Areas

CITIZENS Trust Company

Member Federal Reserve System

Main Office 30-32 Maple Street Summit, N. J.

Member Federal Deposit Insurance Corporation

Passaic Valley Office 373 Springfield Avenue Berkeley Heights, N. J.

OF SUMMIT, NEW JERSEY

Easter Music and Services of Churches in the Summit Area

The Methodist Church

The Easter Sunday service at The Methodist Church will begin with an organ prelude at 9:15 a.m. and will include a special program of music. The 11 a.m. service will be a duplication of the first service but omitting the Carol Choir numbers.

Easter Sunday - 9:15 a.m.

Organ Prelude	
Wachet Auf (for trumpet and organ)	Krebs
Jesus, Priceless Treasure (for trumpet and organ)	Krebs
Trumpet Tune in C major	Purcell
Christ, the Lord is Risen	Bach
Fred Blendinger, trumpet	
Choral Introit	
In Joseph's Lovely Garden	Dickenson
(the Junior High Girl's Choir)	
Anthems	
Every Year at Easter Time	Sullivan
Hear the Chiming Easter Bells	Gower
(the Carol Choir)	
Anthems	
An Awakening	Robson
(the Junior Choir)	
The Day of Resurrection	arr. Muller
(the Combined Choirs)	
Offertory Anthem	
Christ is a-Risen	Reimann
(the Chancel Choir)	
Benediction	
Choral Response	
The Hallelujah Chorus	Handel
(the Combined Choirs)	
Organ Postlude	
Alleluia	Loret

The 11:00 A.M. service, is a duplication of the early service but omitting the Carol Choir numbers and substituting "Alleluia" by Pal estrina for the Choral Introit.

New Providence Presbyterian Church

The Maundy Thursday service and Sacrament of the Last Supper today at the New Providence Presbyterian Church will be held jointly at the New Providence Methodist Church at 8 p.m. There will be two Good Friday services, one starting at 12 noon, the other at 8 p.m. The church will observe Easter with a Sunrise service beginning at 5:30 a.m. at Seely's Grove, Berkeley Heights, followed by three other services starting at 8 a.m., 9:30 a.m. and 11 a.m. All will include a program of special Easter music.

Maundy Thursday - 8 p.m.

Maundy Thursday service, Sacrament of the Last Supper; held this year at The Methodist Church of New Providence (a union service with that congregation); Junior-High and Senior-High Communicants Class members who joined this church on March 26 attending this as their first Communion service.

Good Friday - 12 noon

Sanctuary open all day for prayer.

Organ Prelude
Call to Worship
Hymn—"There is a Green Hill Far Away"
Prayer of Invocation
The Old Testament Lesson Isaiah 53:1-7; 10-12 (RSV)
The New Testament Lesson Luke 23:26-40 (RSV)
Sermon—"Faces About the Cross"
Text: "And when they came to the place called The Skull, there they crucified him"—Luke 23:33 (RSV).
Pastoral Prayer
Benediction
Organ Postlude

Good Friday - 8 p.m.

"The Crucifixion" by John Stainer, sung by the adult choir. Soloists: Messrs. Thomas L. Harrocks, Jr., Edward P. Naramore, Jr., and William J. Rothenberger. Organ prelude to the singing of this meditation on the Sacred Passion of the Holy Redeemer will be "Lamb of God" and "Intermezzo" by Joseph Haydn.

Easter Sunday - 8:30 a.m.

Easter sunrise service at Seely's Grove, Berkeley Heights, for all congregations in the Tri-Community Council of Churches. Guest preacher will be Mr. Joseph Manji Navgiri of India, a student at Drew University. In case of inclement weather, this service will be held at 5:30 a.m. at the Diamond Hill Community Church, Berkeley Heights.

The young people of this church will stay at Seely's Grove after the sunrise service for a cook-out breakfast, weather permitting; otherwise, they will return to this parish house for breakfast.

Easter Sunday Morning Worship - 8 a.m., 9:30 a.m., and 11 a.m.

Organ Prelude—"In a Great Cathedral" Thomas J. Crawford
Choral Introit—"Alleluia! Christ is Risen" Andre Kopolyoff
Call to Worship
Hymn—"The Day of Resurrection!"
Prayer of Invocation
The Lord's Prayer
Junior Anthem—"Hosanna, David's Son!" George J. Vogler
The Psalter—Selection 25
Gloria Patri
Scripture Lesson Matthew 28:1-10, 16-20 (RSV)
Morning Prayers
Offertory Anthem—"Three Women Went Forth" H. Alexander Matthews
Doxology and Prayer of Dedication
Hymn—"Jesus Christ is Risen Today"
Sermon—"The Courage to Die—And to Live Again!" Lewandowski
Benediction
Silent Prayer
Organ Postlude—"Triumphal March" William Stickles
Rev. Richard A. Bryan, minister
Mr. Robert H. Wright, youth director
Mrs. Helen S. Hays, choir director
Miss Mabel L. Howorth, organist



Calvary Episcopal Church

At Calvary Episcopal church, Rev. Elmer F. Francis, rector, there will be Communion services today, Maundy Thursday, at 7:30 a.m. and 10 a.m. and a Communion service with music at 8 p.m. Tomorrow, Good Friday, there will be a service of Morning Prayer and ante-Communion at 9 a.m., a children's service at 10 a.m. and a three hour service of devotion from 12 noon to 3 p.m. in which the clergy and members of St. John's Lutheran church will join.

On Easter morning there will be festival celebrations of Holy Communion at 7 and 11 a.m. A Communion service without music will be held at 9 a.m. In the afternoon, a special church school service will be held at 4 p.m. The music is under the direction of Howard W. Vogel, organist and choirmaster. The program of services are as follows:

Maundy Thursday, 8 p.m.

Prelude—"Wenn Wir in Hoechsten Noethen Sein"	Bach
Silent Processional	
Hymn—"There is a Green Hill Far Away"	Horsley
Kyrie	Friedell
Gloria Tibi	Noble
Laus Tibi	Noble
Antem—"Sad Is My Soul"	Michael Haydn
Sanctus	Friedell
Communion Hymn—"My God, Thy Table"	Rockingham
Gloria in Excelsis	Old Chant
Recessional Hymn—"Go to Dark Gethsemane"	Petra
Postlude—"In Paradisum"	Mulet

Good Friday, 12 Noon (Three Hour Service)

Hymn—"When I Survey the Wondrous Cross"	Miller
The Lord's Prayer	
Collects and Grace	
Opening Address—The Reverend Dr. W. S. Hinman.	
Prayers	
Hymn—"There is a Green Hill Far Away"	Horsley
Address on the First Word—The Reverend Hedley P. Jenkins.	
"Father, forgive them for they know not what they do." St. Luke 23:34	
Hymn—"O Come and Mourn with Me Awhile"	Dykes
Address on the Second Word—The Reverend Dr. Donald L. Houser	
"Today shalt thou be with me in Paradise." St. Luke 23:43	
Hymn—"At the Cross Her Station Keeping"	Mainz
Address on the Third Word—The Reverend Elmer F. Francis.	
"Behold thy son. Behold thy mother." St. John 19:26-27	
Hymn—"When Our Heads are Bowed With Woe"	Redhead
Address on the Fourth Word—The Reverend Dr. W. S. Hinman.	
"My God! My God! Why hast Thou forsaken Me?" St. Matthew 27:46	
Hymn—"Beneath the Cross of Jesus"	Maker
Address on the Fifth Word—The Reverend Hedley P. Jenkins.	
"I Thirst." St. John 19:28.	
Hymn—"Go to Dark Gethsemane"	Redhead
Address on the Sixth Word—The Reverend Dr. Donald L. Houser.	
"It is Finished." St. John 19:30	
Hymn—"O Sacred Head Sore Wounded"	Bach
Address on the Seventh Word—The Reverend Elmer F. Francis.	
"Father, into Thy Hands I Commend My Spirit." St. Luke 23:46	
Hymn—"In the Cross of Christ I Glory"	Conkey
The Nicene Creed	
Prayers	
Benediction	

Easter Day, 7 a.m.

Prelude—"Credo"	Bach
Processional Hymn—"Jesus Christ is Risen Today"	Davidica
Kyrie	Littlejohn
Gradual—"Easter Hallelujah"	Volous
Gloria Tibi	Noble
Laus Tibi	Noble
Antem—"Hallelujah"	Handel
Sanctus	Littlejohn
Communion Hymn—"At the Lamb's High Feast"	Salzburg
Gloria in Excelsis	Old Chant
Recessional Hymn—"Come Ye Faithful"	St. Kevin
Postlude—"Pieve Heroique"	Franck

Holy Communion, 9:00 a.m.

Easter Day, 11 a.m.

Prelude—"Finale"	Vierne
Processional Hymns—"Jesus Christ is Risen Today"	Easter Hymn
"Come Ye Faithful, Raise the Strain"	St. Kevin
Kyrie	Littlejohn
The Gradual—"Hallelujah"	Handel
Gloria Tibi	Noble
Laus Tibi	Noble
Hymn—"Welcome Happy Morning"	Fortunatus
Sermon	The Rector
Antem—"Glory Be To Him"	Wolf
Sanctus	Littlejohn
Communion Hymn—"At the Lamb's High Feast"	Salzburg
Gloria in Excelsis	Old Chant
Recessional Hymn—"The Day of Resurrection"	All Halls
Postlude—"Dor'n Toccata"	Bach

Easter Day, 4 p.m. (Church School Service)

Processional Hymns—"Come Ye Faithful"	St. Kevin
"Jesus Christ is Risen Today"	Easter Hymn
"Welcome Happy Morning"	Fortunatus
Hymn—"The Strife is O'er"	Victory
Presentation of Lenten Boxes	
Flowering of the Cross	
Hymn—"Remember All the People"	Far Off Lands
Antem—"Awake Thou Wintry Earth"	17th Century Dutch Carol
The Easter Story	The Rector
Presentation of the Easter Flowers	
Recessional Hymns—"He is Risen"	Neander
"The Day of Resurrection"	All Halls

Central Presbyterian Church

The Easter observance at Central Presbyterian Church will begin today, Maundy Thursday, with two Communion services at 5 p.m. and 8 p.m. A Good Friday service of meditation tomorrow will begin at 12:10 p.m., followed by a formal service at 8 p.m. There will be three services on Easter Sunday starting at 8 a.m., 9:30 a.m. and 11 a.m. and will include a special program of Easter music.

Maundy Thursday Communion - 5 and 8 p.m.

Prelude to Worship	
"O Sacred Head, Surrounded"	J. S. Bach
"The Last Supper"	Jaromir Weinberger
Call to Worship	
Hymn—"Jesus, Thou Joy of Loving Hearts"	
The Reading of the Scripture	
Antem—"All in the April Evening"	Hugh Robertson
The Reception of New Members (at the 8:00 p.m. service)	
Prayer	
Contralto Solo—"Were You There"	Harry Burleigh
Communion Meditation	Mr. Muir
Hymn—"O Sacred Head, Now Wounded"	
The Sacrament of the Lord's Supper	
Prayer of Thanksgiving	
Hymn—"A Parting Hymn We Sing"	
Benediction	

Good Friday 12:10 p.m.

This service will be meditational in character and form. It will last until about 12:45 p.m. and persons who attend during their lunch hour are free to come and go as they wish.

Good Friday 8 p.m.

The Service of the Cross	
Meditation on Good Friday	
Chorale—"O Man, Bewail"	J. S. Bach
Introit—"Go to Dark Gethsemane"	Noble
The Passion Canticle—Isaiah 53	
Hymn—"In the Cross of Christ I Glory"	
The Agony in Gethsemane	
Hymn—"Beneath the Cross of Jesus"	
The Betrayal and Arrest	
Choir Response—"Betrayed and Forsaken"	Mauder
The Trial	
Contralto Solo—"He Was Despised" (The Messiah)	Handel
The Scourging	
Hymn—"O Sacred Head Now Wounded"	
The Condemnation	
Choir Response—"The Reproaches on Good Friday"	Victoria
The Journey to Calvary	
Choir Response—"On the Via Dolorosa"	Johnson
The Crucifixion	
Hymn—"There is a Green Hill Far Away"	
The Seven Last Words	
Choir Response—"Surely He Hath Borne our Grievs (The Messiah)"	Handel
The Darkness—Bass and Tenor Solos and Organ	
"The Death of Jesus and the Darkness"	
(The Redemption)	Gounod

Easter Day 8, 9:30, and 11 a.m.

Prelude to Worship	
Trumpet—"Andante" from the Trumpet Concerto	Hayden
Harp—"Autonne"	Marcel Grandjany
"La sille aux cheveux"	Debussy
Violin and Harp—"Meditation"	Masselet
Organ—"An Easter Alleluia"	Everett Tilcomb
Call to Worship	
Hymn—"The Day of Resurrection"	
Invocation and Lord's Prayer	
Antem	
(8:00 a.m.) "There is a Green Hill Far Away"	William Shaw
(9:30 and 11:00 a.m.) "With a Voice of Singing"	
The Reading of the Scripture	
Hymn—"The Strife is O'er"	
Antem	
(8:00 a.m.) "Angels, Roll the Rock Away"	Willan
(9:30 and 11:00 a.m.) "Alleluia"	Thompson
Prayer	
The Offering	
Offertory Anthem—	
(8:00 a.m.) "Alleluia to the Trijine Majesty"	Willan
(9:30 and 11:00 a.m.) "Seraphic Song"	Rubinstein-Gaines
Doxology	
The Sermon—"I Have Seen the Lord"	Mr. Muir
Hymn—"Jesus Christ Is Risen Today"	
Benediction	
Organ Postlude—"Festival Toccata"	Fletcher
Violin—Leslie R. Blasius	
Trumpet—Albert Rabasca	
Harp—Jill Bengelsdorf	

The First Baptist Church

A special program of Easter music will be included in three services today and Sunday at the First Baptist Church. A Maundy Thursday service today will begin at 8 p.m., and on Sunday there will be duplicate Easter services at 9:30 a.m. and 11 a.m.

Maundy Thursday 8 p.m.

Preludes:	
In Thee Alone, O Christ, My Lord	Pachelbel
Give Ear O Lord	Krebs
When on the Cross the Savior Hung	Bach
O Lamb of God, Pure, Spotless	Bach
Antems:	
Give Ear, Oh Lord	Schutz
O Come and Mourn with me	Williams
(Ceremony of Tenebrae with Hymn "There is a Green Hill Far Away")	
Postlude: To Thee, Lord Jesus, Thanks Be Given	Bach

Easter Sunday: 9:30 and 11 a.m.

Preludes:	
In Death's Strong Grasp the Savior Lay	Bach
The Blest Christ Is Risen Today	Bach
Awake Thou Wintry Earth	Bach
Trumpet Tune	Purcell
Choral Introit:	
The Lord God, Omnipotent Reigneth	Thalben-Ball
"Easter Hymn"—with Choral Descant	
Offertory: On Earth Has Dawned this Day of Days	Bach
Antem: This Day Has He Arisen	Bach-Goldsworthy
Postlude: Today God's Only-Gotten Son	Bach
Lorraine Adams—Organist and Choirmaster	

St. John's Lutheran Church

St. John's Lutheran church will begin the Easter observance today, Maundy Thursday, with a service at 8 p.m. which will include special music, the service of the Holy Communion and a sermon, "Prayer and Peace of Mind in Surrender." The Good Friday service tomorrow will begin at 8 p.m. and will include the sermon: "Prayer and Trust in Greatest Emergencies." There will be three services Easter Sunday, the first at 8 a.m. which will be for the service of Holy Communion, followed at 9:30 a.m. and 10:45 a.m. with the second and third services. The two later services will include a special program of Easter music and sermon, "Who Will Roll Away the Stone?"

Holy Thursday, 8 p.m.

Prelude	Agnus Dei	Biset
Processional Hymn	Go to dark Gethsemane	
The Order of Public Confession		
The Gloria Patri, the Kyrie, the Gloria in Excelsis		
Reading of the History of the Passion, Part VII		
Pre-sermon Hymn	Jesus, Refuge of the Weary	
Sermon	Prayer and Peace of Mind in Surrender	
Offertory	Abendlied	Schumann
Antem	Like As the Hart	Healey Willan
Pre-communion Hymn	When I survey the wondrous Cross	
Order for Holy Communion		
The Nunc Dimittis		
Recessional Hymn	Hail, Thou once despised Jesus!	
Postlude	Postlude in A minor	Calkin

Good Friday, 8 p.m.

Prelude	Crucifixus	Karg-Elert
Processional Hymn	O Sacred Head, now wounded	
The Order for Public Confession		
The Gloria Patri, the Kyrie, the Gloria in Excelsis		
Reading of the History of the Passion, Part VII		
Pre-sermon Hymn	Alas! and did my Saviour bleed	
Sermon	Prayer and Trust in Greatest Emergencies	
Offertory	Chanson Triste	Ravel
Antem	O Sacred Head Now Wounded	J. S. Bach
Pre-communion Hymn	O perfect life of love!	
Recessional Hymn	O come, and mourn with me awhile	
Postlude	Postlude in E minor	F. Mendelssohn

Easter Sunday

Holy Communion 8 A.M.		
The Service 9:30 a.m. and 10:45 a.m.		
Prelude	Marche Triumphale	Dubois
Processional Hymn	Christ, the Lord is risen today	
The Introit, the Kyrie, the Gloria in Excelsis		
The Epistle Lesson	1 Corinthians 15: 1-8	
Antem	"Christ our Passover"	Healey Willan
The Gospel Lesson	St. Mark 16: 1-7	
Pre-sermon Hymn	Jesus Christ is risen today, Alleluia.	
Sermon	"Who will roll away the stone?"	Demorest
Offertory	Song of Victory	Antonio Lotti
Antem	"Joy Fills the Morning"	Christ is risen! Alleluia.
Recessional Hymn	Christ is risen! Alleluia.	
Postlude	Maestoso "Third Organ Symphony" Wider	

Community Church

The Community Church will observe Easter Sunday with church school services at 9:20 a.m. and 10:50 a.m.; the primary department in the Parker D. King House and the elementary and junior high departments in Unitarian House, 2 Whittridge road. There will be two church services at 9:30 a.m. and 11:00 a.m. at which Dr. Jacob Trapp will preach the sermon, "I Am The Resurrection And The Life." At both church services there will be special music by Julia J. Denison at the organ and the Madrigal Singers: Louise Goucher, Elizabeth Goucher, Helen Neidhart, Doris Van Doren, Marguerite Galt, Charlotte Dykema, Katherine Beyer, Robert Ehrbar, Charles Van Doren, Peter Dykema and Frank Crutchfield.

Easter Sunday 9:30 a.m. and 11 a.m.

Prelude—Prelude on O Fili et Filiae	Healy Willan
Opening Words	
Hymn	
Responsive Reading	
Reading—Now upon the first day of the week (St. Luke XXIV)	
Prayer—with sung response	
Chorale	Bach
Madrigal Singers—Alleluia	Randall Thompson
Tu Pauperum Refugium	Josquin des Pres
Readings—Spring (John Gould Fletcher)	
Life, Valiant and Adaptable (Donald Culross Peattie)	
Madrigal Singers—Bonum est Confiteri	Palestrina
"Exultate Deo"	Palestrina
Offertory—On Earth has Dawned this Day of Days	Bach
Announcements	
Hymn	
Sermon—"I Am the Resurrection And the Life."	
Hymn	
Benediction	
Amen	
Postlude—Jubilate Amen	Kinder

FAR BROOK

A Coeducational School — Nursery through Ninth Grade

A Way of Life for Your Child

The Summer Camp: ENROLL NOW to insure your child of a summer on Far Brook School's seven acres. The horses and pets, shop, stage, art studio and playing field are utilized for the joyful development of the child. Swimming is an important part of the program. Enrollments are for two to eight weeks, beginning Monday, June 23rd.

The School in Winter: This vigorous academic program, emphasizing history, mathematics, English, Latin and science, gives your child the best in preparation for secondary school years. A full creative program in music, art and drama is an integral part of the plan. Classes are limited in size. Far Brook School is a member of the Secondary Education Board and the Educational Records Bureau of New York. Applications for enrollment for the school year 1958-1959 are now being considered.

The Faculty: Mature teachers with long years of experience work with your child. Men and women of national reputation in the arts arouse the creativity of the students.

Special Features: The annual New England Ski Trip for the Junior High School, the monthly square dances, the field trips and a full sports program round out the development of the bright child, which Far Brook seeks in this area.

Transportation **Hot Lunches**

Telephone for an appointment to visit Far Brook

DRexel 9-3442

MRS. WINIFRED MOORE, Director

52 Great Hills Road

Short Hills

This Sunday is Easter!

As quick as a bunny

Send Easter Flowers

Rejoice and remember friends, family and shut-ins. Send Spring's choicest flowers: Easter Blooming Plants, Easter Parade Cereuses, After Flowers

SEND YOUR EASTER GREETINGS WITH FLOWERS-BY-WIRE

SUMMIT HILLS FLORIST, Inc.

CR 3-1434-1077 SUMMIT, N. J.

TRADITIONAL EASTER DINNER

... at Far Hills Inn, is always something to look forward to each year.

Gather 'round the festive table at the Inn with your family and enjoy the day by having us serve you our deliciously prepared food.

Reserve a Table Now

Full Course DINNER \$3.00
CHILDREN (up to 8 yrs.) \$2.25

FAR HILLS INN

RA 5-2166

ROUTE 202-206 NORTH SOMERVILLE, N. J.

Page 4

SUMMIT HERALD

New Jersey News Association National Editorial Association

Quality Workmen of New Jersey, Inc. 4000 Bureau of Circulation (Continuing the Summit Press and News)

Advertising Editor: Norman E. Rauscher
Editor: Carl S. Hallett
Publisher: Carl S. Hallett

All Departments Circulation 2-4000

60 per year in advance Single copies 15 cents each Back copies 25 cents each

Published by the Summit Publishing Co., every Thursday at 12 Bank Street, Summit, New Jersey. Entered as second class matter October 4, 1940 at the post office at Summit, N. J., under act of March 3, 1879. Owned and operated by New Jersey News Association.

THURSDAY, APRIL 2, 1958

"God Is in His Heaven"

With the last patches of snow rapidly disappearing from lawns and yards and the cutting edge of winter's wind growing duller by the day, it is no wonder that Easter is the great symbol of the resurgence of life.

Each year around this time, following winter's rampage, there seems to be a renewal of faith and new strength is found. The air becomes balmy and the sun shines a little brighter. And there appears a green haze upon the land symbolizing another year of rebirth, of hope and faith.

Long-planted bulbs emerge from darkness in search of light and room in which to grow. Perennial garden favorites begin to bud and long-muzzled birds are again in evidence. And man himself, burdened with duties, will find time to aid his plants by vigorously cultivating, raking and pruning so that he may gaze upon things God created.

The Easter season seems to be symbolized by youth without thought to age; to rebirth, without thought to past mistakes or misdeeds. It is indeed a time of new life.

Easter, then, perhaps is the best time of year to start anew and to strive for the resurgence of youth and beauty. It should also be a time of understanding and hope, both among friends and family, in order to achieve the better life we so desperately desire for ourselves and others.

Spring is just another season but it includes the great symbol of Easter. "God is in His Heaven" and all should be right with the world.

The U. S. Senate Contest

The Summit Herald, which customarily at Primary Election time offers its opinions regarding the various Republican candidates, has been placed in a dilemma this year regarding the United States Senatorial contest. As it appears to us, the race is between two men, Congressman Robert W. Kean of Essex County and Bernard M. Shanley of Bernardsville, a Newark attorney and former appointments secretary for President Eisenhower. Little is known in our town of the third GOP aspirant, Robert Morris.

The choice between Mr. Kean and Mr. Shanley is an exceptionally difficult one to make. Both are excellent men, both are good campaigners, both have an abundance of seal and both will serve their party well at Washington. We are frank to say that there is very little difference in quality of both candidates. The Republican voter will be hard-pressed to make a selection.

Mr. Shanley enjoys the support of a great many local, county and state Republican leaders and their organizations but there is one important asset, in our opinion, that he lacks—and that is experience, and this, we think, tips the scales in favor of Mr. Kean.

The Herald has always been a great believer in experience for public office. It has always felt that any man who has occupied an office for a number of years and has done his work in an acceptable manner should have the support of his party when either seeking reelection or advancement.

Mr. Kean has gained an invaluable experience in his twenty years in Congress and has brought credit to his party, his state and himself. He is the ranking member of the vital Ways and Means Committee and is recognized by both Republicans and Democrats as an expert on taxes, tariffs and fiscal matters.

Mr. Shanley also has had a brief Washington experience but it has been on an entirely different level. He has been closely allied to the Administration and obviously enjoys the respect of the White House.

But such experience, we feel, does not help one to occupy a Senate seat for the best advantage of his party, his nation and his state. Much of the worth of a Senator is keyed to his knowledge of practical politics, the mechanism of drafting, introducing, supporting and maneuvering legislation. This is learned the hard way by serving in Congress.

Mr. Kean is looked upon as a bulwark of the Republican forces for economy in government.

As the counsel for the Joint Committee on Internal Revenue Taxation stated:

"I think he (Kean) has the best grasp of fiscal matters of any Republican on Capitol Hill."

But Mr. Kean also is no ultra-conservative. He has fought hard for broader Social Security benefits and for Social Welfare legislation in tune with the times such as slum clearance and school aid.

All this bespeaks experience; an experience

that prompted the retiring U.S. Senator, H. Alexander Smith, to declare:

"Robert W. Kean is the best qualified and strongest candidate. He has my full support."

So there is Congressman Kean, a man of experience backed by a distinguished public career who is ending a distinguished public career. Mr. Kean stands firmly upon a record of competent service and a willingness to continue it. Seniority in Congress gives him a chance to be a leader in the Senate. Capacity has been added to the equation.

It is for these reasons that the Herald favors Mr. Kean.

Books Grown More Popular

There is a moss-grown old story of the friend who decided to give one of his associates a book for Christmas. "No," he was warned by his wife, "John already has a book." The inference that a single book in the house made a second one merely a duplication was supposed to be funny.

But there was a time, not so many years ago, when large libraries in homes seemed to be going out of style. The casual reading of classics hardly warranted ownership of the required volumes. They could be borrowed from the public library and current fiction could be obtained from the corner drug store for only a few cents a day.

Fortunately a change has come over the country. The chief contributing cause undoubtedly has been the creation of book clubs. They pick books each month they think the public will like; and their selections generally have been good. These clubs have grown and have become specialized, such as the Civil War Book Club which deals only in works pertaining to that great conflict.

The question arises: Are people reading more? The answer is yes. There is not only a much greater sale of all types of books these days but also a greater circulation of newspapers and magazines. Apparently television—which we were told would lead the nation into careless habits and all but abolish serious reading—has not had any effect upon the eagerness of the public to add to their libraries.

What is the result? According to reports people who are building homes insist that bookcases be included. And they keep the shelves filled, not just for decoration or furnishings for a cozy den, but as storage place for books that are read and used. Most homes now have small reference libraries, single volume encyclopedias, dictionaries, atlases, descriptive volumes and the like.

And accompanying this new desire for books has come an urge for additional education. The whole spirit of the country has changed. We may talk about the teen-ager as a dance-crazy, fun-loving, irrational creature. But that talk does not fit. It relates to some but not to all. It does not describe the typical boy or girl in the late teens. Behind the carefree attitude which is associated with youth lies a serious desire for self-improvement. Education, travel, literature—these things have come with a maturing generation.

What does it all mean? Nobody can rightfully say. But it offers a hope of a wiser, more thoughtful, constructive frame around the customary picture we paint of human life. The younger generation demands more education. Those who are older demand more books. It is a good trend for it promises higher standards.

About Those College Doors

The widely-publicized claim that lack of facilities is "closing the door" on college opportunities for New Jersey youth has been hauled up short—high up in educational circles.

Dr. Peter Samartino, president of Fairleigh-Dickinson University, and Dr. Alfred D. Donovan, vice president in charge of student personnel service, at Seton Hall University, appeared before the Joint Legislative Appropriations Committee recently to challenge the "closing door" theme. This theme has been used to support the demand for a \$76 million tax supported program to provide new facilities at the State teachers colleges and Rutgers University.

While not denying the need for continued intelligent expansion of higher education facilities, the private college spokesmen shed encouraging light upon an otherwise bleak picture of collegiate opportunity in New Jersey.

They told the Committee that many New Jersey colleges are not operating to capacity enrollment and that many classrooms are vacant for part of the day. Likewise, private college officials also minimize the threat that academic facilities outside the State will be closed to New Jersey students to the extent frequently claimed. They point out that New Jersey institutions regularly receive a large number of students from outside the state and that this interchange is not only inevitable but desirable.

Now that this controversy is in the open it should be resolved, points out the New Jersey Taxpayers Association—before the State proceeds with multi-million dollar expenditures for additional public college facilities. This, the Association observed, is in the interest of all taxpayers who, in addition to supporting the growing needs of higher, as well as elementary and secondary public education, are confronted with staggering demands for tax funds for water supply, highway and other facilities along with skyrocketing operating costs of state and local governments.

LETTERS

Say "Hello," Not "Goodbye"

Editor, Summit Herald:

In every community there are those who talk little and do much to better the life of the city, and then there are those who sit on the sidelines, make no effort to understand problems or contribute to their solution, but take paid advertisements in the newspaper and write "I'm fed up" and "let's get out of town" letters. The latter are the voices of those who are quick to criticize and irresponsible enough to run.

This city is no different than any other city in that the automobile has created difficult and sometimes insurmountable problems of traffic congestion. But this city, in spite of its "hit and run" critics, has made an honest and long range study of its problems and after public hearings and public discussion, proceeded to do something about them.

We have, today, in the city of Summit more off-street parking facilities than any other town its size in the State of New Jersey. And we have more parking lots in the planning stage and more under construction.

Change and progress, especially at the rate that Summit has tackled the problem, has not been without effect. The inauguration of the new parking facilities created new problems of police effectiveness and efficiency plus new problems of administration. The motorists bore the brunt of an over-zealous "meter-maid" brigade, and the excess of parking tickets was a topic of heated conversation throughout town.

In time, the motorist learned to distinguish between the half-hour street meters designed to create constantly available parking places for the "quick errand," and the longer one to two hour meters of the municipal lots, designed for longer shopping trips. In time too, the administration has learned to ease up considerably on the policing of the meters. The number of tickets handed out today has been drastically reduced and the situation (as evidenced by comparative statistics) is constantly being improved.

I would match the integrity and intelligence of our present police chief against any police administration anywhere, and his I.Q. against the detractors of the police force.

If anything, it's time to say "hello" to Summit as a city that's "on the ball." Mistakes have been made, but we have accomplished more than any other like-sized city in the State. Sure, let's air our problems, write letters to the editor, criticize and seek better solutions—that is part of the democratic process. But, those who would prefer to "hit and run" contribute nothing to their town.

A. M. Irwin
4 Iris Road

Group Not Misquoting Editor, Summit Herald: In the Summit Herald issue of

March 27, you published and commented on a letter from Charles S. Ross, chairman of the Summit Lay Committee on Education. Mr. Ross went to great lengths to disavow any connection between the Lay Committee and the new citizens' group described in the Herald of March 13 as the "Citizens' Committee on Education".

As a member of the steering committee of the new group, I feel that Mr. Ross has every right indeed, the obligation to make it clear that our group has no connection with the Lay Committee. However, I also feel that Mr. Ross has gone far beyond the needs of clarifying the position of the Lay Committee.

We do not wish to engage in any controversy with the Lay Committee or any other group which is interested in the welfare of Summit and its institutions. Nevertheless, I wish to point out the following facts:

1—Our group has not yet formally adopted any name for the organization. "Citizens' Committee on Education" is only one of several titles which have been proposed. Mr. Ross is accordingly criticizing something which has not been done. Furthermore, the group consists of a substantial number of Summit citizens who are interested in education and the aforementioned proposed title may well be a suitable description.

2—Some of the members of the new group are also members of the Lay Committee's aims. If the title ultimately adopted by our group has any similarity to that of the Lay Committee it will be because that title best describes our aims and purposes and will not be an attempt to "cloak our action with a seeming significance which these actions do not have."

3—Mr. Ross referred to the "Philosophy of Education" circulated by our group and stated that the Lay Committee has not subscribed to it. It should be understood that this statement, together with a questionnaire, was circulated to various parents of Summit school children in an effort to determine whether or not there was a substantial number of such parents who agreed in essence on a basic philosophy and the means of implementing it. Neither the philosophy nor any of the means have as yet been formulated.

(Continued on Page 12)

DEATHS

Miss Elizabeth L. Millard
Miss Elizabeth Lefferts Millard, a native of Summit and former secretary of the Goodwill Industries of New York City, died last Wednesday at the home of her brother, Maxwell D. Millard, at Sewickley, Pa., after a long illness. She was 47.

Miss Millard lived at Morristown for many years before moving to Sewickley four years ago. She was a graduate of Wilson College, Chambersburg, Pa., and for a time was a teacher at the Brearly School, New York City.

During World War 2 she served with Naval Intelligence department. She also was a director of the Union Settlement of New York City.

She is survived only by her brother.

Mrs. Elsie Pansius
Mrs. Elsie Pansius, formerly of Summit, died on Saturday at Laguna Beach, Cal., where she resided.

She is survived by a daughter, Mrs. Austin M. Lee of Philadelphia; two sons, Robert H. Pansius of Rumson and William H. Pansius of Westport, Conn., and one sister, Mrs. Dorothy Atkinson of Laguna Beach.

Funeral services were held Monday at San Clemente, Cal.

Adrianus Waayer
Adrianus Waayer of 63 Woodland avenue died at his home March 25 after a long illness. He was 72. Born in Amsterdam, Holland,

Craigmyle, Pinney & Company

Members, New York Stock Exchange

COMPLETE INVESTMENT and BROKERAGE SERVICE

360 Springfield Avenue
Summit, New Jersey
CHestview 3-2100
Hubbard A. Knox, Jr.

WE HAVE PREPARED A LIST OF TEN INVESTMENT SUGGESTIONS (Copy on Request)

W. L. Canady & Co., Inc.
Suite 304, Bassett Building
382 Springfield Ave.
CR. 3-6666

E. Paul Emer
Manager

Local Representative
E. F. Tilley

Mr. Waayer was a chief steward for the Holland-American Lines as well as for the United States Navy. He came to this country 35 years ago and was a resident of Summit since 1945.

Mr. Waayer is survived by his wife Mrs. Wilhelmina Jacobs Waayer, and one son, Albert, at home.

Funeral services were last Friday from the Paul Ippolito Summit Memorial, 7 Summit avenue, followed by a High Requiem mass at St. Teresa. Interment was in St. Teresa's Cemetery.

Here Are the Answers to Your Questions on SAVINGS INSURANCE

1. Exactly what is savings insurance?
ANSWER: It is a method of protection for the safety of your savings, devised and implemented by the U.S. Government. It is offered only by "insured institutions." Summit Federal Savings is an insured institution.
2. What protection is afforded?
ANSWER: Each saver in Summit Federal is insured against any and all loss of money in his savings account, up to a total of \$10,000 for each saver.
3. Who issues the insurance?
ANSWER: The Federal Savings and Loan Insurance Corporation, an instrumentality of the U.S. Government.
4. How would the insurance be paid, if necessary?
ANSWER: In the event of default of an insured institution, the law requires the F.S.L.I.C. to pay the total due each saver in cash, or to transfer the account to a nearby insured institution, from which the money may be withdrawn in full if desired.
5. Is this method of protection substantially different in any way from the insurance offered by other types of insured banking institutions?
ANSWER: No.

Latest Dividend **3%** per annum

Your Insured Savings Account is Cordially Invited, \$5 or More

SUMMIT FEDERAL SAVINGS AND LOAN ASSOCIATION

Summit 373 Springfield Avenue Summit, N. J. CHestview 3-4150	Berkley Heights 489 Springfield Avenue Berkley Heights, N. J. CHestview 2-0600
--	--

Both Offices Open Daily, 9 to 3; Fri. Even., 6 to 8

SERVICES: Insured Savings Accounts • Christmas Club • Money Orders
Travelers' Checks • Mortgage Loans • Refinancing Mortgage Loans

THE OLDEST SAVINGS ASSOCIATION IN THE SUMMIT AREA FOUNDED 1891

Get out from behind...



OPEN YOUR SAVINGS ACCOUNT HERE NOW!

You can bank on savings to see you out of any tight spot. Have money ready and waiting in a savings account here for emergencies...and opportunities.

Complete family and business banking with "under-one-roof" convenience... saves you time as well as money.

SEVEN CONVENIENT OFFICES

- ★ MAIN OFFICE
48 BROAD STREET
Tel. Elizabeth 4-3400
- ★ BAYWAY OFFICE
South Elmore Ave. at Edgar Rd.
Tel. Elizabeth 4-3400
- ★ ELMOIRA OFFICE
Corner of Elmore Ave. at West Grand
Tel. Elizabeth 4-3400
- ★ ROSELLE PARK OFFICE
1 Westfield Avenue, East
Tel. CRestmont 3-1120
- ★ SPRINGFIELD OFFICE
Morris Ave. at Flower
Tel. DEnsel 6-1442
- ★ SUMMIT OFFICE
1 Maple Street
CHestview 7-4000
- ★ KENILWORTH OFFICE
Boulevard at South Twenty-second
BRIDGE 2-3000

THE NATIONAL STATE BANK

"Union County's Leading Bank"

• ELIZABETH • SPRINGFIELD • ROSELLE PARK
• SUMMIT • KENILWORTH

MEMBER FEDERAL DEPOSIT INSURANCE CORPORATION

SINCE 1863

Daly Seeks Cut In Number of Municipalities

"Regional planning" and "elimination of many Union County municipalities" into "larger city units" received support last week from a dozen party workers, guests of Eugene F. Daly, 787 Springfield avenue, at a campaign meeting at his home.

Mr. Daly, campaigning for two Republican nominations at the April primary, one for a freeholder post, and the other, a Second Ward Common Council seat in opposition to incumbent David E. Truckess, said it "imperative that freeholders and Common Council place regional planning on their calendars for early action."

Mr. Daly, a native of Summit, member of Newark Typographical Union 103 AFL-CIO, the auxiliary police of Summit Defense Council, Summit Lodge 1243 BPOE, and solicitor for the Red Cross, believes "present systems of municipal government in this county, as in most metropolitan areas, were designed for stage coach days." He is convinced "Taxpayers no longer can afford the luxury of so many municipal governments. The number should be cut at least in half, though many entrenched politicians will object. They seek self-perpetuation as do many freeholders and councilmen," Mr. Daly stated.

Polio Foundation Aide To Address Scientists

Dr. Gilbert Dalldorf, associate medical director of the National Foundation for Infantile Paralysis, will be the next speaker at the monthly meeting of the Summit Association of Scientists on Thursday, April 3. Dr. Dalldorf, who was formerly director of the division of laboratories and research of the New York State Department of Health, will speak on the topic, "The Future of Virus Research."

The meeting, which is open to the public without charge, will be at 8 p.m. at the Celanese Corporation auditorium, Morris Avenue.

50¢

WILL TAKE YOU TO

Dover, Del.
Harrisburg, Pa.
Pittsfield, Mass.
York, Pa.

BY PHONE

3 min. station rate from Newark after 6 P.M. and all day Sunday. 10% tax not included.

EXPERIENCE And ABILITY

One freeholder candidate combines these attributes with personal integrity and loyalty to party...

One candidate holds the confidence of the voters and is certain of victory for the Republican party in November...

That candidate is

Nelson L. CARR

The candidate with the municipal training, the experience in county government, the business background — six years Elizabeth City Council, six years a freeholder, and an accountant.

War Veteran — United States Army, Fort Benning and Pacific — private to captain in four years.

Long Republican record — Young Republican ward club president, committeeman — consistent party worker and campaigner.

Community and Civic Affairs — leader for many years in variety of activities.

No. 12A on voting machines, April 15

Republican Primary Election

Full list by Nelson L. Carr Campaign Committee

B. Altman & Co.

SHORT HILLS

a delightful color evolution

that makes stockings in bright

hues and subtle shadings an

indispensable part of your

fashion wardrobe. This year's

spring costume calls for the one-color

look and nylons to blend with the

color. It's an innovation that makes

your hosiery an important fashion

accessory and such fun to select. Choose

from varied shades of grey, blue,

green, apricot, red, gold and new rich

browns. You'll want to wear

them all. Proportioned

sizes 8½ to 11, pair **1.35 to 1.65**

Altman hosiery, lower level

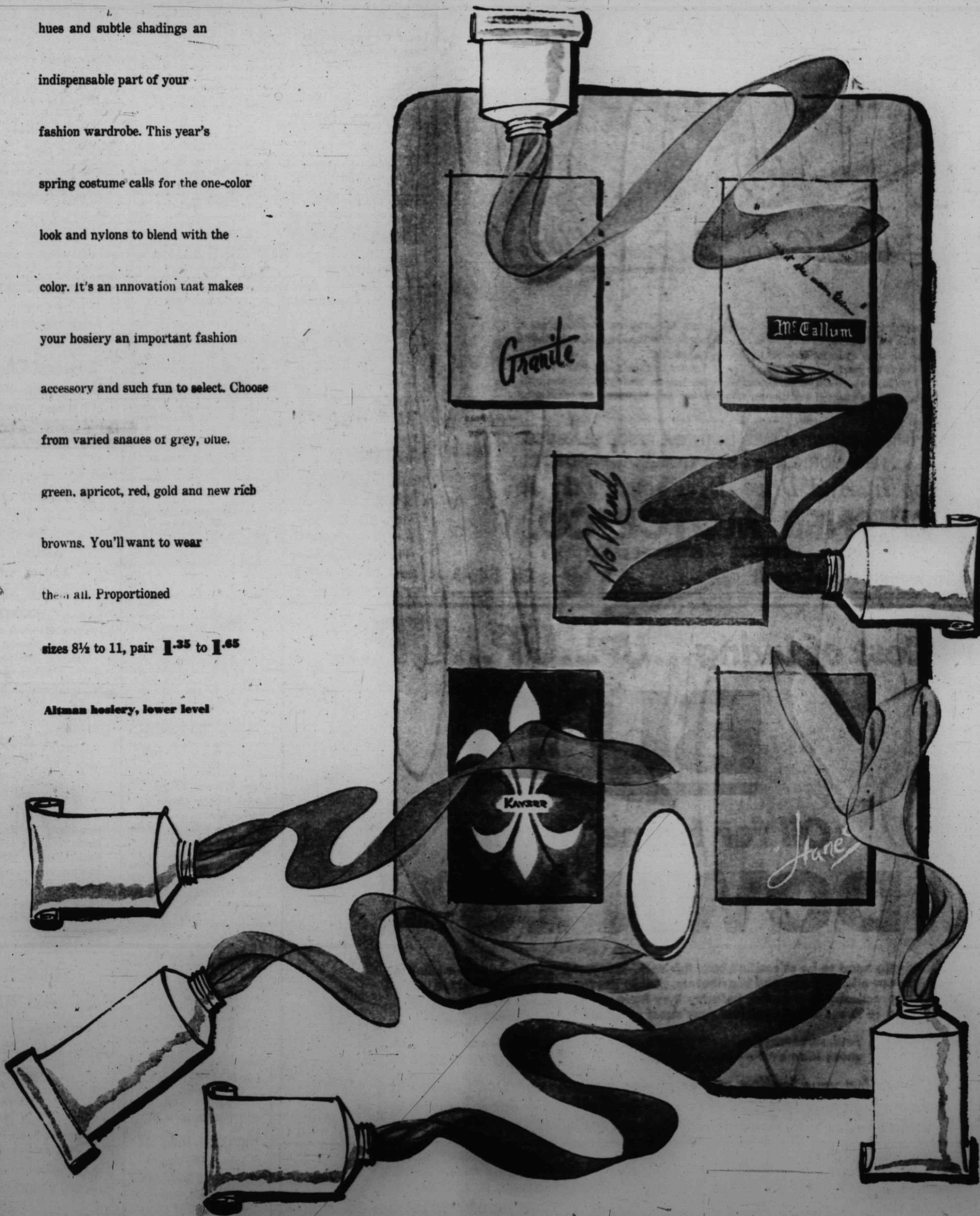

MORRIS TURNPIKE AT RIVER ROAD... DEtel 9-3000

Student at Union Junior High School, Mr. Parcells, a special student in the evening session, attended New Providence Junior High School and Blair Academy, and is a graduate of Summit High School.

NURSERY STOCK

LANDSCAPE PLANTING

SELECT YOUR PLANTS WHERE THEY GROW
ALL PLANTS FRESHLY DUG

DESIGNING • PLANTING • ESTIMATES

JOSEPH W. PARKER

PR 7-4143

96 Ridgedale Avenue

Florum Park, N. J.

Morristown Talk To Wind Up GOP Senatorial Race

A final, climactic debate between the three Republican senatorial aspirants will take place next Thursday, April 10, at 8 p.m. in Morristown High School auditorium on Early street under the auspices of the Morristown Forum Association.

The candidates — Congressman Robert W. Kean of Livingston, Robert Morris of Point Pleasant, and Bernard Shanley of Bernardsville—each will have 15 minutes to present his case, after which there will be a question and answer period lasting until 10 p.m., with questions alternated be-

tween the three candidates. There will then follow a five minute "rebuttal" or summing up by each candidate.

There will be no admission charge for the debate. Prof. James E. Downes, formerly of Summit High School, will be moderator.

Violations Cost Two \$33

Disorderly conduct and violation of the dog ordinance cost two men \$33 last week in Municipal Court.

Found guilty by Judge Albert H. Bierman of disorderliness at the DL&W station on March 18, was James O'Donnell, no home. He was fined \$25. For permitting a dog to run loose, T. Allison of 25 Edgewood road was fined \$8.

Summit to Pay \$50,000 More In County Tax

County tax levies for 1958 show increases for every municipality with the exception of Berkeley Heights, according to figures released this week on county and local taxes by the Union County Board of Taxation.

Summit will pay the county a total of \$510,000 this year, which is an increase of \$50,000 from last year. Other heavy contributors to the county coffers are Plainfield with \$955,419, an increase of \$71,000 and Westfield with \$372,755, an increase of \$66,000.

The increases were due to a reduction in the equalization ratio in each town but Berkeley Heights. That community's tax payment will drop from \$172,222 in 1957 to \$170,771 this year because of the drop.

Springfield, the only town in the county to undergo a revaluation of its property during the past year, will pay the county \$80,000 more as a result. By adding 24 million in ratables through the program, Springfield will see its assessment rise from \$226,700 to \$316,905.

The new county rate is .3187, an increase of .0074 over the 1957 figure.

It is based on the \$2,390,425,789 in real property in the county and the \$8,240,000 the county must raise by taxation to run the county government. Both of these figures have increased this year.

Linden, with a tax bill of \$1,157,901, pays the most toward county operation. Elizabeth is next with an assessment of \$1,111,573. Union, with \$994,769 is in third place.

Jay-Cees Vote

(Continued from Page 1)

surprise to Bill Lukens, who had attended the meeting under the pretext of assisting Mr. Gast and Mrs. Low in a panel discussion and a question-and-answer period on the subject of "Teaching in the Summit Schools." The program, of course, did not take place; however, the two members of the school administration participated instead in the tribute to the faculty member.

Family Also Present

Among the interested spectators at the ceremony were Mr. Lukens' wife, Estelle, and their daughter, Patty. The family resides at 41 Constantine Place.

Mr. Lukens is advisor of the Summit High School Service Committee, a group devoted to practicing high ideals of school citizenship, courtesy and service. He is active in the New Jersey Science Teachers' Association and in the Summit Teachers' Association, serving on the latter's Liaison, Economic Welfare and Curricula Committees. He is also a member of the Radchem Division of the Summit Civil Defense organization.

Earlier in the program, State Jaycee President Fenner spoke about the work carried on by the Junior Chamber organization with the youth of American, particularly through the medium of the schools. Among the youth activities he cited which are now being carried on by the Summit Area chapter were: Teen-Age Road-e-o, a safe driving competition; Voice of Democracy, a declamation contest; junior golf tournament; junior Olympics, and child safety.

During the business meeting, Mr. Meyer presented a past president's pin to E. Robert Potter and a past vice president's pin to Charles M. Morgan, Jr., who is moving this month to Saginaw, Mich.

Members of the awards committee who arranged the meeting were: Chairman Shelby, George Conway, William W. Corbitt, Robert Hogan, and Walter Pfarr.

Local Woman Enters Senior Hobby Show

Summit's first registrant for this year's Senior Citizens' Hobby Show is Mrs. Edna J. Mitchell of 150 Broad street. One of many North Jersey residents expected to take part, Mrs. Mitchell will display an intricate hooked rug and delicate towels of Swedish weaving. Her third year as an exhibitor, Mrs. Mitchell's entries in 1956 were prize-winners.

Applications for the ninth annual exhibit are being accepted now. Co-sponsored by the Newark Council of Social Agencies and the Soroptimist Club of Newark, the Hobby Show is open to all New Jersey hobbyists age 60 or over. Submitted material will be on display during store hours at Kresge-Newark during the week of April 21.

FOR FITTING
and
FOR WEAR
CHILDREN'S

Jumping Jack Sr.

Expert Shoe Repair
COLANTONE SHOE SHOP

245 Morris Avenue
Springfield
DRezel 6-2682

Free Parking in the Rear
Store Hours: 8 a.m. - 9 p.m.



William G. Duke, Jr.

Local Man Made Research Aide At Esso Labs

William G. Duke, Jr., of 122 Beachwood road has been named a research associate by Esso Research and Engineering Co. The firm is the central scientific affiliate of Standard Oil Co. (N.J.).

Mr. Duke's new position is a post awarded to men of outstanding talents in research or engineering. He is one of 36 scientists and engineers in Esso Research who have been selected since the position was created nearly a year ago.

The Summit man, who's been a member of Esso Research's products division research nearly two years, joined the company after ten years with the technical service unit of Esso Standard Oil Co. at its Bayway Refinery.

He serves as the industry contact representative for the division's aviation activities and is associated with marketing technical services for aviation products. A chemist with a bachelor's degree from Lehigh University in Bethlehem, Pa., Mr. Duke was in the Army from 1940-46. He comes from Pennsylvania.

Mr. Duke is a member of the American Chemical Society, American Rocket Society, and is secretary of the aviation fuels

section of the American Society of Testing Methods. In Summit, he's a vice-president and on the board of trustees of the Community Church, and is a former president of the Community Players of Westfield.

Kings Super Markets to Get Brand Name Award

Kings Super Markets, Inc., northern New Jersey super market chain, will receive a special citation "for consistent presentation and distribution of manufacturers' trademarked products; and for accomplishment in interpreting to the public the consumer benefits of the brand competitive system."

The citation was awarded by the judging panel of the tenth annual brand name retailer-of-the-year competition to the "finalists" submitting comprehensive display books of their 1957 brand promotional activities.

CYCOLOGY SET



IF A MORTAL CAN'T BE
HAPPY AT EASTER TIME
HE MIGHT AS WELL
STOP TRYING

You can be happier all the time if you have adequate and sound insurance—we've the experience to help you be certain of this. Just call us on any insurance problem.

Holmes AGENCY
Phone CR 3-2400
REALTORS & INSURORS
291 MORRISTOWN SUMMIT, N.J.

A Complete and Dependable Service
PAINTING CONTRACTORS & DECORATORS
Established 1927

Edward Chiovarou & Son, Inc.

for estimate call CRestview 3-3547
102 SUMMIT AVENUE SUMMIT, NEW JERSEY

SALE

25 Colony Drive, Summit, N. J.
(Near Pine Grove Ave.)

Owner moving to Florida
Thursday, Friday and Saturday
April 10, 11 and 12 (note dates)
10 a.m. to 4 p.m.
CONTENTS OF HOME
Furniture, (Excellent quality and design), Rugs, Lamps, Mirrors, Pictures, Books, Glass & China, Tools, Mahogany Bedroom Furniture - 4 poster twin beds. Porch Furniture. Many other items.

SALE

35 Badeau Ave., Summit
(Corner of Bellevue Ave.)

Owner moving South
Friday and Saturday, April 4 and 5
10 a.m. to 4 p.m.
Household Furniture, Porch Furniture, Automatic Washer (like new), Refrigerator, T.V., Tools, Power Mower, Small Rugs, Fireplace Equipment, Bric-a-Brac, Toys, Many other items. Men's Suits 42 Long.

(5 piece mahogany bedroom set including beautiful high poster mahogany bed)

SUMMIT REPUBLICANS and INDEPENDENTS

If you vote for strong candidates on April 15th, we can win in November!

★ VOTE FOR ★

BERNARD M. SHANLEY
for U.S. Senate

Florence P. Dwyer
Congresswoman

Charles A. Otto
Surrogate

Charles L. Bauer, Jr. Registrar

RICHARD P. HATFIELD
ERNEST S. HICKOK
Freeholders

Paid for By Summit Republican Primary Campaign Committee

THE MIGHTY CHRYSLER

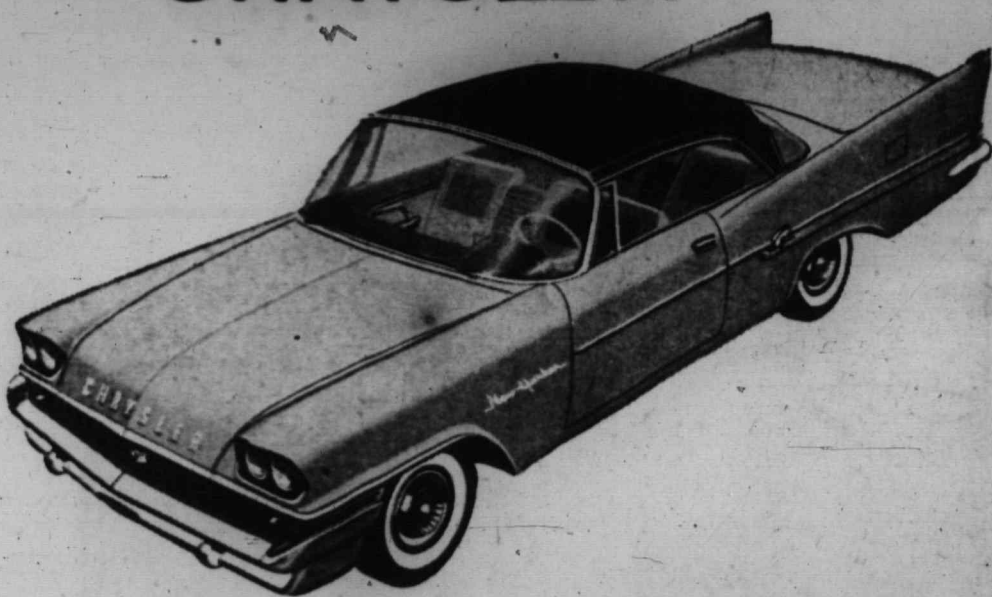

Glamour Car of The Forward Look!

We invite you to come in and meet THE BOLD NEW LOOK OF SUCCESS... The Mighty Chrysler for 1958. See the hit styling of the year!

Try Chrysler's sensational new Constant-Control power steering! Feel the revolu-

tionary new smoothness and steadiness of Chrysler's Torsion-Aire Ride, now standard on all models!

Learn about the many other far-in-advance new engineering features that make this car America's finest motoring value!

THREE GREAT SERIES IN THREE PRICE CLASSES
... NEW YORKER ... SARATOGA ... WINDSOR!

Stop In And Drive It... You'll Like It

WERNER MOTOR CO.

IMPERIAL — CHRYSLER — PLYMOUTH DEALER

507-23 Springfield Ave., Summit

CR 3-4343

Cost of living...UP...UP...UP...

BUT

Oil for Home Heating

DOWN 16%!

No need to be scientific about this fact. It is just a wonderful testimonial to our oil producers and distributors, that in the face of spiraling costs in practically every other industry they have performed this price miracle of a 16% reduction over last year's cost of oil for home heating!

And, remember, oil heat is SAFE, CLEAN, AUTOMATIC — and now more than ever — ECONOMICAL!

Converting your heating unit or buying a new home? Don't be saddled with a high cost fuel... Call your local oil dealer for a heating cost estimate... with modern, economical OIL HEAT.

EASTERN FUEL COMPANY
233 Broad Street
Summit, N. J. CR 3-0004

DEEGAN FUEL
92 Springfield Avenue
Summit, N. J. CR 3-5370

STEPHENS-MILLER COMPANY
38 Russell Place
Summit, N. J. CR 7-0030

THE ENGLEMAN-GOODFIELD CO.
106 Summit Avenue
Chatham, N. J. CR 3-4195

Two Residents Eligible For \$1 Million Group

Ernest S. Hickok of 15 Norwood avenue, an agent of Northwestern Mutual Life Insurance Co., and Bernard C. Lewis of Glen Oaks avenue, an agent for Prudential Insurance Co., have qualified for membership in the Million Dollar Round Table, an organization for agents who have sold a million dollars or more life insurance in the previous calendar year.

Only about 1 per cent of agents succeed in meeting this goal each year.

Service League Donates \$2,500 to Child Care Center

The contributions committee of the Junior Service League announced this week that a \$2,500 check has been presented to the building fund of the Child Care Center.

The Junior Service League's contributions to the Center's building fund now total \$5,000. The funds are derived from the League's operation of the Thrift and the Consignment Shops at 37 DeForest avenue.

Mrs. Robert Potter, chairman of the League's contribution committee made the presentation to Mrs. Winthrop Lenz, Child Care Center president. Mrs. Lenz, in accepting the donation, stated that the check will be applied to the purchase of a new home which will enable the Center to formulate an all-day program for the supervision and care of children.

At present the Field House at Memorial Field houses present facilities but a new center of operations is needed now, Mrs. Lenz added.

SLATE ANNUAL MEETING

It was also announced that the annual meeting of the Child Care Center will be held on Wednesday, April 9 at 8 p.m. at the Field House. Guest speaker for the program will be Alton G. Gast, principal of the Senior High School. The meeting is open to the public.

Harry O. May, Retired Rose Grower, Dies

Harry O. May of 51 Pine Grove avenue, a retired rose grower, died last Thursday at his home of a heart ailment. He was in his 78th year.

A native of Summit, Mr. May owned and operated the J. N. May Co. greenhouses in this city from 1913 until his retirement in 1934. He went into the business founded by his father, who was the nation's first commercial cut rose grower, and in 1913 became its sole operator and conducted the business as Harry O. May, Successor to J. N. May, Rose Grower. When he retired in 1934 he suspended the business.

Mr. May was prominent in florist societies and was a life member of both the New York Florist Club, which was founded by his father, and the Society of American Florists. He also was a life member and many years treasurer of the American Rose Society.

Mr. May was educated in Summit schools and was a graduate of Newark Academy, Class of 1899. He was a member of the old Highland Club and a former member of Baltusrol Golf Club.

He is survived by his wife, Mrs. Charlotte Jenkinson May; a brother, John N. May, Jr., a vice president of the Summit Trust Co., and a sister, Miss Anne E. May, all of Summit.

Funeral services were held Saturday at 11 a.m. at the Burroughs & Kohn Funeral Home, 305 Springfield avenue, conducted by Rev. Elmer F. Francis, rector of Calvary Episcopal Church. Burial was in Fair Mount Cemetery, Chatham.

Dress ups
by ALEXIS



5.95 to 9.95
according to size
"matching handbags"

Jack Decker

383 SPRINGFIELD AVENUE SUMMIT
Open Friday Evenings 'Til 9

For color this Spring . . .

plant **Flowering Shrubs**

Now!

FORBES GARDEN CENTERS

On Route 10, Hanover, N. J.
Open 8:30 to 5:30, also Sundays

Morris Turnpike, at Millburn Ave., Millburn
Open 8:30 to 5:30, also Sundays
(Friday and Saturday nights till 8:30)

fruit trees

Strawberry Plants
Asparagus Roots

75¢

WILL TAKE YOU TO

Lewiston, Me.
Pittsburgh, Pa.
Charlottesville, Va.
Toronto, Canada

BY PHONE

3 min. station rate from Newark after 6 P.M. and all day Sunday.
10% tax not included.

Special Spring Offer

AMERICAN-Standard GAS WATER HEATER

If your water heater is leaking, rusty or giving you an insufficient supply of hot water . . .

Call Dill
CR. 3-8361

30 gal. Arcoglas Standard
Extra heavy glass lined tank, 100% safety controls, white enamel finish, fibreglass insulation.

10 Year Warranty

ONLY **\$124.50** Installed (For Normal Installation)

Complete with pressure relief and safety valve. No Delivery Charge. 30-45-50-65 Gal. sizes.

No Money Down—36 Months to Pay If Desired

Registered Plumber Member N.A.P.C.

CR. 3-8361
R. A. DILL & SONS

Alaska Is Theme Of Cub Scout Pack Meeting

Each den of Cub Scout Pack 164 prepared a game using Alaska as its theme for its meeting held last Friday at Lincoln school.

Award for the most popular game was made to Den 5, while the boys responsible for the "Shoot the Bear" game, as well as the presentation of five murals depicting Alaskan life, were Joe Mereness, Dick Spitzer, Daniel Thurler, Michale Sullivan and James Moffitt.

Den 5 gained additional honors for selling the most boxes of pansies, 476, in the annual sale which will end Saturday.

Other Cub business included the presentation advancement awards to Michale Sullivan, gold and silver arrows; John Osterlin, Webelos badge; James Boynton, denner; Robert Lenz, assistant denner; and Andreas Schneider, gold arrow and assistant denner.

The awards were made by Cubmaster Paul Parks, while pack chairman Bill Shepard presented a framed certificate to Bud Taylor for services as cubmaster of pack 164.

Home for Vacation
Miss Susan L. Neher of 26 Ox Bow lane and Miss Janet D. Smith of 155 Colonial road, students at Penn Hall Preparatory School, Chambersburg, Pa., are at their homes for the Easter vacation.

Just a Skip and Hop to

Kings
YOUR FRIENDLY SUPERMARKETS

for ALL sorts of **Easter Foods and Things!**



Add a touch of Easter to this delicious, fine eating ham! Garnish your ham platter with colorful Easter eggs!

FERRIS
Hickory Smoked, Sugar Cured
Ready To Eat HAMMS

Shank End	33¢ lb.	Butt End	43¢ lb.
Full Cut Shank Half	53¢	Full Cut Butt Half	59¢
Center Cut — Bone-In		For Easter Morning Breakfast Hickory Smoked Sliced Bacon	65¢

Smoked Ham Steak — 99¢

Try one of these specially bred birds . . . Stuffed with Pepperidge Farm Dressing . . . All ready to pop in the oven . . . No fuss no muss . . . Just solid, delectable eating!

Armour Star, Ovenready
Stuffed Turkey
up to 13 lb. 59¢

FERRIS HICKORY SMOKED Boneless Hams
3 lb. can 4 1/2 lb. can 6 lb. can
3.59 5.59 6.89

Produce Values!

Florida Valencia Juice
Oranges 10 for 35¢

Crisp, peeled Celery 2 stalks 35¢
Ripe, juicy Anjou Pears 2 lbs. 29¢

Kings Govt. Grade A BUTTER
lb. bar 59¢
3 lb. can 79¢

NEW GOLDEN Fluffo
REYNOLDS Aluminum Wrap 25 ft. roll 19¢
LIBBY'S Tomato Juice 2 18-oz. cans 27¢
DEL MONTE Fruit Cocktail 1 lb. can 21¢
KELLY'S Sweet Potatoes 5-oz. can 19¢
Non-Slip Kleenex Napkins 2 pkgs. 39¢
Polanet, Crisp, Tasty Kosher Dill Pickles 1 pint jar 25¢
New Betty Crocker Ovenready Bisquick Biscuits 10 Biscuit Tin 10¢
Swifts Park Lane, All Flavors ICE CREAM half gal. 79¢
BIRD'S EYE Fresh Frozen PEAS 10-oz. 29¢
SEABROOK FARMS Chopped or Leaf SPINACH 2 pkgs. 29¢

All prices effective April 2, thru April 8th, 1958. We reserve the right to limit quantities. Not responsible for typographical errors. Sorry, no stamps with milk, cream or cigarette purchases.

321 Springfield Ave., Summit
Plenty of Free Parking
Entrance on Summit Ave.

Compactness! Quality!

BEAUTIFULLY COMBINED IN THE **Series 61 RADIO-PHONOGRAPH**

THE FISHER
HIGH FIDELITY
Radio-Phonograph

THE FISHER Series 61 radio-phonograph offers outstanding high fidelity performance from FM and AM, as well as your favorite recordings. Smartly-styled for the modern or traditional home, it is a marvel of compactness and quality. Here are a few of its many features:

- Extreme-sensitivity FM-AM tuner.
- Powerful, distortion-free amplifier.
- World-renowned, four-speed Garrard record changer with magnetic overdrive, diamond LP stylus.
- FONO-LITE and FONO-MONITOR (set turns off automatically after last record is played).
- Five controls for complete flexibility.
- Three specially-designed loudspeakers in acoustically sound-sealed enclosure.
- Custom-built cabinets, with choice of mahogany, walnut, blonde, firewood or cherry finishes.

For a limited time only the regular price of 295.50 has been reduced to **\$287.60**

Other Models Available Up To \$2500.00

RADIO SALES CORP.
(see the Marks Bros.)

327 Millburn Ave., Millburn
DR 9-4200 Open Evenings
Except Saturdays
FREE PARKING IN THE REAR OF BOTH STORES

47-51 Maple St., Summit
CR 3-6800—Open Monday,
Wednesday and Friday Evenings

60¢

WILL TAKE YOU TO

Boston, Mass.
Alexandria, Va.
Concord, N. H.
Lowell, Mass.

BY PHONE

3 min. station rate from
Newark after 6 P.M.
and all day Sunday.
10% tax not included.

Show Benefits Red Cross
Kathleen Gelson, Jacqueline Meehan, and Lynn Swann staged a benefit performance at the Gelson home last Saturday, for the benefit of the Red Cross. The benefit netted \$3.25 for the current fund campaign.

- Retailers
- Business Firms

a window and interior display service featuring original ideas is now available to you at a reasonable cost.

10 YRS. BACKGROUND IN DISPLAY & TV EXPERIENCE

BARRY MANSFIELD
CR. 3-7720

The Space Influence Captures Mood Of Brayton PTA Musical Comedy

A cast has been selected for Brayton School's PTA musical review "A Cosmic Energy," written and directed by Gilmer Twombly and Robert Massey to be held April 11 at 8:30 p.m. in the school's auditorium. The show deals with satellites, space, and rockets.

Johnny Almquist and his orchestra will open the show with an overture with the "Suburban Satellites." Included in the singing group are Mrs. Rehm, Mrs. Howard Foster, Mrs. Harry Robinson, William Kieffer, George Delaney, Victor Johnson and Mr. and Mrs. Frank Cresson.

The "Misguided Misses," eight high-kicking dancing space policemen are Mrs. John Bacchus, Miss Natalie Howard, Mrs. Gilmer Twombly, Mrs. James Herman, Mrs. Gordon Proctor, Mrs. Delbert Brannan, Mrs. Kim Raynsford, and Mrs. David Waller.

Mrs. Paul Neiman will play the part of a harassed teacher with her pupils, Richard Corby, Delbert Brannan, Carl Huus, and George Kanouse in a skit entitled "Blackboard Jungle."

A presentation of the Charleston will include Mr. and Mrs. Stuart Nimmo, Mr. and Mrs. James Herman, Mr. and Mrs. Gordon Proctor, and Mr. and Mrs. John Bacchus.

Rock 'N Roll, Too

Wilbur Nelson, principal of Brayton School, will "rock 'n roll" with Miss Henderson and Miss Hicks, Brayton teachers, and Mr. and Mrs. James Herman, Mr. and Mrs. Gordon Proctor, Mr. Nimmo, Delbert Brannan, Mr. Huus, and John Bacchus in "Jet Propelled."

William Smith and Len Zusi will spark the show with "Ham What Am."

Roosevelt PTA Sets Date for Spring Dance

Plans have been formulated and rehearsals held for the upcoming "Roosevelt Frolics" and spring dance to be held on April 12 at 8 p.m. under the sponsorship of the Roosevelt PTA in the school's auditorium.

Mrs. George Hartmann, general chairman, announced this week the program committee for the affair. Members include, Mrs. John Keating, entertainment; Mrs. Nicholas Maluso, Mrs. Edward Ryer and Mrs. Robert Reichert, tickets; Mrs. Vincent Caporaso and Mrs. Richard Sims, decorations; Mrs. Harold Coombs and Mrs. Percy Post, refreshments and Mrs. Gordon Donnelly, publicity.

Tickets may be obtained by calling CR-7-2663.

Resident Buys First Issue Of New Garden Stamp

Mrs. Edmund G. von Duhn of 160 Summit avenue was awarded a unique honor last Wednesday, that of being the first person to purchase a new stamp issue from the Post Office department.

Mrs. von Duhn became the first owner of the new Garden and Horticulture stamp which honors the 100th birthday of Dr. Liberty Hyde Bailey, a former member of the National Farm and Garden.

HEADS FUND—Henry B. Thielbar of 77 Hillcrest avenue, partner in charge of the New York office of Stein Roe & Farnham, Chicago investment counselors, has been elected a vice president of the Stein Roe & Farnham Fund, Inc., which the firm manages. Mr. Thielbar is also a vice president of the New York Capital Fund of Canada, Ltd., and a vice president and director of the New York Capital Management Company of Canada, Ltd. He joined Stein Roe & Farnham in 1951 and became a partner in 1954. A graduate of Princeton University in the class of 1934, he received his M.B.A. degree from Harvard Business School in 1936.

Local Man Heads Junior College Area Fund Drive

Richard Micone of 145 Summit avenue, Summit, will be Summit Berkeley Heights and New Providence chairman for the alumni phase of Union Junior College's development fund campaign.

The appointment of Mr. Micone was announced by Dr. Joseph Judd of Elizabeth, general alumni chairman. Mr. Micone will select area chairmen and other workers for the campaign in the three municipalities.

He will serve under William J. Pavelka, chairman for Mountainside, Springfield, Summit, New Providence, Berkeley Heights and Westfield.

President of the Micone Agency, real estate and insurance brokers here, Mr. Micone was born in Summit and has lived here all his life. A graduate of Summit High School, he attended UJC in 1941, 1945 and 1946.

Mr. Micone went from UJC to Florida Southern College, where he received his BS in psychology and business administration. He has done four years of graduate work at Rutgers University in real estate and insurance.

During World War 2, Mr. Micone served as a company commander in the Army's First Armored Division in Africa and Europe. He was promoted from sergeant to lieutenant on the battlefield. He is adjutant of Summit-Chatham Chapter 69, Disabled American Veterans.

The campaign head is chairman of the membership committee of the Summit Toastmasters' Club and belongs to the Holy Name Society of St. Teresa's Church here.

At UJC, Mr. Micone was president of the Gamma Iota Alpha fraternity of former servicemen. He is married to the former Miss Alice Gerrity, a teacher at Union High School.

Annual per capita wine consumption in Germany is dropping. It has fallen from 2.1 gallons in 1954 to about 1.7 at present.

Resident Designs Delta Tau Delta's New Lehigh Home

Plans for the construction of a \$250,000 Delta Tau Delta fraternity chapter house for Lehigh University that has been designed by a Summit architect were announced this week by the university.

The building, of Colonial design, is the second fraternity for Lehigh to be designed by the Newark firm of Bauer & Corbett in the last five years. The firm in 1953 designed a \$140,000 home for Sigma Chi fraternity at Lehigh.

William Corbett, a member of the firm, lives at 114 Oak Ridge avenue. His partner, Charles H. Bauer, Jr. lives at Chatham and is a Lehigh graduate, Class of 1953.

Andrew W. Litzberger, superintendent of buildings and grounds, in outlining plans for the new structure, said it will be of brick construction to harmonize with other housing units in the Sayre Park section of the Lehigh University campus.

The building will be 40 feet wide and 107 feet long. It will be built on a site south of the recently completed home of Phi Sigma Kappa and north of the Chi Psi lodge. It will house 36 students.

The ground floor will feature a modernly equipped kitchen, a dining room 20 feet by 28 feet, and a recreation room 27 feet by 40 feet.

The first floor plans call for a living room 22 feet by 32 feet, conference room, library, an alumni suite, living quarters for the housekeeper, as well as five study rooms and a dormitory area for ten students. The second floor will have 3 study rooms, each 11 feet by 9 feet, and three dormitory areas for sleeping.

This will be the fourth unit built on the campus in the past seven years. Sigma Phi was housed in a new \$115,000 home in 1951. Sigma Chi moved to new \$140,000 quarters in 1953, and Phi Sigma occupied a new unit costing \$200,000 in January, 1957.

In the true spirit of Easter



Easter Cards

Say the things you want to say!

NOVELTIES

STIFF BUNNIES

OTHER ANIMALS

SIEGEL'S

STATIONERY SHOP
379 Springfield Ave.
CR 3-2340
Two Hour Parking
At Rear of Store

GET YOUR IMPORTED BRITISH SHOES DIRECTLY FROM OUR AMERICAN WAREHOUSE!

TO OUR NEW JERSEY NEIGHBORS

Our business is mail order. We sell British shoes on direct factory representation at a fraction of their American retail price. Our operation is nationwide, but our base is right here in Short Hills.

USE OUR WAREHOUSE STORE:

Drop in—and see our complete selection of superb British shoes. You pay no more than the many thousands of our customers in the nation—but as an additional free service, we will fit you. Open daily—incl. Sat.—from 9-6 (closed 12-1).

SHOE ILLUSTRATED

Only **\$13.95**

GENUINE SHELL CORDOVAN—a style classic that continues to grow in favor—fully leather lined—rubber heels—hand lasted over American type combination (small heel) lasts for perfect fit—sizes 6½ to 13.

Style No. 415

Steven Williams, Ltd.

40 Chatham Road Short Hills, N. J.
(Opposite Short Hills Lackawanna Station)

Kindergartners Hold Annual Easter Parade

The annual Easter Parade of the Brayton School Kindergarten classes was held yesterday with Leslie Camp of the morning class and Wick Wicklife of the afternoon, welcoming students and parents.

Opening exercises included "The Church Song" and "Bell Song" with bells sounded by Janet Boger and Janet Whitcomb in the morning and by Georgia Kanouse and Valarie Dula in the afternoon. Ann Paulsen and Debbie Robinson led "America the Beautiful."

Led by Welsey Woodman, the group played "McNamara's Band." Supporting players included Andy Nimmo and Jimmy Brannan, drums and cymbals. Afternoon percussion players, led by Charles Gorton, included Tommy Marcelliano, Jonathan VanDerLinde, Bobby Paschhaus and Billy Perrell. The music was accompanied by baton twirling.

Other features of the program included the arrival of the Easter Bunny, a rhythm train, which chugged from Hoboken to Summit, and a Barber Shop Quartet.

All kindergarten children participated in the Easter parade of original hats. Mrs. Walter Good was assistant for the morning group, while Mrs. Edward Kaus narrated for the afternoon performance.

Resident Heads Mental Health Volunteer Program

Mrs. Kenneth C. Foster of 8 Oakland place, heads a new program of volunteer service recently initiated by the Union County Association for Mental Health.

As chairman of the Summit volunteers, Mrs. Foster points out that the new volunteer service enables visits to be made to mental patients at Marlboro State Hospital each week. Basically the volunteers have the task of encouraging patients through various means such as a piano playing, singing, painting, crafts, reading as well as talking and listening.

Further information about the program may be secured from Mrs. Foster at CR 3-5747, or from the Union County association at CR 3-6555.

Ornamental Iron Work

Porch railings, ornate nesting coffee TV tables, tea carts, dinettes, stools. Wrought iron legs, occasional items.

PR. 7-3920



JUST RIGHT

... FOR EASTER

the Millburn Inn

Easter Sunday Dinner

Served from 12 to 8 p.m.

Children's Portions 2.00

Gaily Colored Easter Eggs for Each Child

2½ TIMES MORE FIRE THAN DIAMONDS!

FABULOUS FABULITES!

ONLY **35.** PER CARAT

A genuine Diamond of like fine color and perfection would cost from \$300 to \$700 per carat.

Newest Scientific Discovery

A BUSCH & SONS FIRST WITH THIS FABULOUS GEM. THEY'RE FANTASTIC!

AT last science has created a gem that many jewelers find difficult to distinguish from a diamond. Fabulite is magnificently brilliant and pure white—with a fabulous display of spectral colors. It has a hardness of 6½ as against 10 of a genuine diamond—2½ times the fire of a diamond. Fabulite is guaranteed not to fade or discolor, furthermore it is cut and polished by the same skilled craftsmen who cut diamonds. Busch & Sons display them in weighty impressive sizes from one to ten carats in weight awaiting your own choice of our large collection of platinum or gold mountings. Be one of the first to proudly wear this magnificent diamond decoy. Quantity is still presently limited—so please make your selection early.

TERMS TO SUIT YOU

BUSCH & SONS
ESTABLISHED 1860

OPEN WED. EVE. TIL 9

419 SPRINGFIELD AVE., SUMMIT
ALSO ON SALE AT BUSCH & SONS, NEWARK

SPECIALS

... FOR EASTER

GYM SET



NOT 1½", NOT 2", But 2¼" Tubing

3 swings, double four-rod—Air rider, rings & trapeze bar. 8 ft. galvanneal slide.

Other Gym Sets from \$12.95—Slides from \$9.95

Sandbox

In natural cedar-wood 1 piece built-in 3 level adjustable canopy REG. \$19.95

SPECIAL! \$5.95

Roller Coaster Special \$13.95 Reg. \$20

EASTER BUNNIES

MUSICAL BUNNIES 12" REG. \$3.95

TV BUNNY—LARGE SIZE REG. \$5.95

HUNDREDS OF OTHERS AT DISCOUNT!

TUNEFISHON REG. \$1.00 69¢

PLAY-DOH REG. \$1.00 69¢

COLORFORM "POPEYE" REG. \$1.00 \$1.69

BICYCLES 20" Lightweight \$29.95

30" with trailers, coaster brake, fully ball bearings \$24.95

Largest Selection in the East of Schwinn & Columbia & Budget Bicycles

Not as illustrated

BABY STROLLERS—Call to Choose From \$5.95 and up DISCOUNTS

STORKLINE CRIB—full size \$19.95

CARRIAGE \$9.95

Union Hardware \$2.95

SKATES

"One of America's Most Complete Toy & Juvenile shops since 1917"

244 Springfield Ave. Newark, N. J. BI 3-9577

OPEN MON., WED., FRI. Sat. 11 to 5 P.M.

He's Putting an End to Compromise!

Every time he accepted the keys to a new car in the past, he knew he was postponing his heart's desire.

For Cadillac was his dream—and Cadillac his goal!

So here he is at last—putting a final end to compromise! He's stepping into the car of his dreams, ready to set off on his first glorious miles.

And he is about to learn what he sensed all along—there is no substitute for the things a Cadillac provides!

Once he finds himself surrounded by the great comfort and luxury of Fleetwood coachcrafting...

... once he has experienced that wonderful smoothness of ride and that great eagerness of response...

... and once he has felt the pride and contentment of commanding the "car of cars"—he will understand why Cadillac ownership is so uniquely satisfying.

If Cadillac is your goal, you ought to visit your dealer and learn how easily the car could be yours.

Whether your choice is the Sixty-Two Coupe or the Eldorado-Brougham—you will find this the perfect moment to put an end to compromise!

STANDARD OF THE WORLD FOR MORE THAN HALF A CENTURY

VISIT YOUR LOCAL AUTHORIZED CADILLAC DEALER

Every Window of Every Cadillac is Safety Plate Glass

Your Authorized Cadillac Dealer in Summit is

SPERCO MOTOR CO., Inc.

491 Morris Avenue • CRestview 3-1700

Art Exhibit by Overlook Staff Opens at YWCA

An open house was held last Monday evening by the art committee of the YWCA to open the exhibit of paintings by doctors, technicians, and nurses of Overlook hospital which will remain on view until April 20. Receiving the guests were Mrs. Leo Johnson, chairman of the YWCA art committee, assisted by Mrs.

Junior High to Offer Third Annual Concert Tuesday

The music department of the Junior High School will present its third annual spring concert on Tuesday, at 8:00 p.m. in the auditorium.

The program will include selections by the orchestra, glee club, band and vocal and instrumental ensembles. About 150 students will take part in the program under the direction of Harry S. Hanford and Daniel Kautzman.

Edwin McCabe, a practice teacher in the music department, will conduct several selections.

The program will open with the "Mikado Overture" played by the orchestra. A flute quartet including Rosalie Lochr, Karen Landry, Linda Krebs and Sue Thornton will play "Sarabande" by Lully and "Tambourine" by Gossec.

Selections by the eighth and ninth grade girls glee club include "The Kerry Dance," "Villia" and "Carolina in the Morning."

A clarinet quartet consisting of Charles Hanchett, Sue Fisher, Peter Nitchie and Terry MacWilliams will play "Dark Eyes" by Yoder.

Margie Hearn, Julianne Zuck and Marty McMane will sing two selections—"Always" by Irving Berlin, and "June Is Bustin Out All Over" by Richard Rodgers.

The band program will include a group of selections including "Military Escort March," "Trombone Toboggan" and "Blue Nocturne."

Shanley Support Pledged by Many Local Residents

Bernard M. Shanley, candidate for Republican nomination to the United States Senate, is receiving strong support in Summit by a large group of local citizens.

Leonard E. Best, former president of the Board of Education; Thomas A. Miller, former president of the Summit Area Chamber of Commerce; Frederick C. Kentz, Jr., local attorney; William Richter; Cameron H. Conover; Mrs. John W. Neher; Violet Hill and Clyde Benner are among civic leaders supporting Mr. Shanley.

Mayor Ogden D. Gensemer; former Mayor Percival B. Bland; Councilman David E. Trucksess; former Councilmen Roland P. Beattie, Louis G. Dapero and Frederick G. Sigler, Jr., are also participants on the committee.

Bryant W. Griffin, Republican City Chairman, Mrs. Evelyn Heath, County Executive representative and Edward A. Pizzi, former City Chairman, head the list of Republican leaders and workers in the various election districts of Summit.

Gustave (Gus) Nelson and Watson (Bud) Smith, former Summit High football stars, are leaders in the Summit Young Republicans for Shanley Chapter of Union County Young Republicans.

The group will also adopt the "Local Current Agenda for Work and Study" for 1958-59.

New Cantata by Summit Rabbi Heard Over CBS

A new cantata, "Passover Into Freedom," written by Rabbi Morison D. Bial of Temple Sinai with music by Professor A. W. Binder of the Hebrew Union College-Jewish Institute of Religion was aired recently over a coast-to-coast hookup by the CBS Church of the Air.

The cantata tells the story of the liberation of the Hebrew people from Egyptian bondage and is a publication of the Transcontinental Music Press of New York City.

"Passover Into Freedom" is the third cantata written by Rabbi Bial and Professor Binder to be published and presented on a national radio hookup.

Summit Dealer Elected To Buick Zone Council

George J. Steidle, president of Steidle Buick, Inc., 68-72 Franklin place, has been elected to the 1958 Newark Zone Buick Dealer Council.

Steidle was named to a two-year term on the eight-man council by fellow Buick dealers of his district. The council is the first step in election by Buick dealers of a nationwide organization to discuss the retail phase of the automobile industry.

Steidle, a member of the Summit Area Chamber of Commerce and Downtown Club Association, lives at 239 Blackburn road.

THE SUMMIT HERALD, Thursday, April 3, 1958 Page 11

club's intra-club title, won first place at the area contest against five other champions from Toastmasters clubs at Kearny, Irvington, Rockaway, Newark and Plainfield. Mr. Canavan's winning speech was "The Penalties of Wealth."

Ralph B. Peterson, also a member of the Summit group and governor of the Toastmasters' Watchung Area, conducted the contest. In winning the area contest, Mr. Canavan becomes its representative at the Greater New York Toastmasters district contest to be held in N.Y.C. May 9.

SUMMIT REPUBLICANS and INDEPENDENTS

If you vote for strong candidates on April 15th, we can win in November!

★ VOTE FOR ★

BERNARD M. SHANLEY
for U.S. Senate

Florence P. Dwyer
Congresswoman

Charles A. Otto
Surrogate

Charles L. Bauer, Jr.
Registrar

RICHARD P. HATFIELD
ERNEST S. HICKOK
Freeholders

Paid for By Summit Republican Primary Campaign Committee

Women Voters to Hold Annual Meeting Monday

The annual meeting of the Summit League of Women Voters will be held on Monday, at 12:30 p.m. at Altman's Community Room.

Dessert will be served and members will adopt a budget for the coming year as well as elect half of the officers and directors.

Dog Training Club Sets Graduating Exercises

Graduation exercises for the beginners' class of the Mid-Jersey Companion Dog Training Club, Inc. will be held next Tuesday at the Italian-American Hall on Morris avenue.

Judge will be Mrs. Edith Schmidt of Carteret, while Mr. and Mrs. Colman Stempel of Rahway will act as stewards.

In addition to a talk on obedience training and an exhibition, advanced work in high jumping and scent discrimination will be demonstrated.

New beginners' classes are slated to begin April 22 and interested persons may secure information from Mrs. Albert Christie of 107 Fernwood road or at CR 3-7750.

Summit TYPEWRITER

SALES - REPAIRS

ALL MAKES

DISCOUNTS 30%

Remington—Underwood
Smith—Corona—Royal

Authorized Dealer **Olympia Precision Typewriters**

45 MAPLE ST. SUMMIT
(near Post Office) CR 3-9098

McElgunn's of Summit . . .

Celebrating our 35th anniversary!

the final week of our 35th anniversary celebration . . . you too can enjoy a steak dinner for two with all the trimmings at the Hotel Suburban . . . AT OUR EXPENSE. Receive your dinner card with the purchase of a Hart Schaffner & Marx or Botany "500" suit.

Rely on Grand Union when planning your...

Easter Dinner

FRESH DRESSED—REGULAR TOP QUALITY

MIDGET TURKEYS

PLUMP DELICIOUS READY TO COOK AVG. WGT. 4-8 LBS. **49¢**

SERVE WITH OCEAN SPRAY CRANBERRY SAUCE "L" 21¢ BASTE WITH FRESH-MADE BUTTER

CANNED HAM

PACKERS TOP BRANDS—FULLY COOKED BONELESS AVG. WGT. 9-11 LBS. **75¢**

SWISS PREMIUM—FULLY COOKED

Fruited Hams Whole or Sliced Half **79¢**

DEERFOOT HAM **65¢**

Skinless Franks **65¢**

SWAN IMPORTED READY-TO-EAT

Canned Hams 3:30 5:50

Sliced Bacon **69¢**

FRESH ASPARAGUS

TENDER GREEN FULL TASTY TIPS **2 45¢**

U.S. No. 1 GRADE

MAINE POTATOES

10 lb. bag **57¢**

PRIMA JUCY

Anjou Pears Pick of the Crop **2 33¢**

CUBAN SUGAR SWEET

Fresh Pineapple Perfect With Ham **29¢**

FRUIT COCKTAIL

DEL MONTE 30 oz. can **35¢**

DEL MONTE

Green Peas TENDER SWEET **3 49¢**

SOLE

Sliced Pineapple **2 29¢**

A Delicious Combination

ALL FLAVORS

Penguin Beverages **2 27¢**

Bakery with STELLA D'ORO—LADY STELLA

Assorted Cookies **49¢**

A Perfect Finish

MANCIE LYNN

Ice Cream **35¢ 1.19**

Serve with LADY'S FROZEN

Whole Strawberries **39¢**

Specialty Foods

WITCHEN GARDEN

GREEN PEAS 4 oz. can **49¢**

Green Beans 1 lb. can **69¢**

Candied Yams 1 lb. can **29¢**

Pineapple 2 37¢

Pineapple 2 45¢

Beef Steaks 2 89¢

Eastern Maine Variety

QUALITY HAMS—LARGE—GRADE A

EGGS DIZED COLORS **53¢**

REAL EASTER BUNDS 12-14 eggs **59¢**

Large Shrimp 1 lb. can **89¢**

Swordfish Steaks 1 lb. can **69¢**

Haddock Fillet 1 lb. can **79¢**

Shrimp Creole 1 lb. can **39¢**

Stuffing the Bird

Sausage Meat 1 lb. can **49¢**

Stuffing Mix 1 lb. can **29¢**

Converted Rice 1 lb. can **29¢**

Dressing the Ham

Ham Glaze 1 lb. can **39¢**

Brown Sugar 1 lb. can **14¢**

Cherries 1 lb. can **21¢**

Mustard 1 lb. can **10¢**

Additional Finishes

Cucumber Slices 1 lb. can **23¢**

Stuffed Olives 1 lb. can **25¢**

Cocktail Ghettos 1 lb. can **29¢**

Asparagus Spears 1 lb. can **49¢**

Nancy Lynn Coffee 1 lb. can **89¢**

Thin Mints 1 lb. can **37¢**

Bonanza Cookies 1 lb. can **49¢**

Diamond Walnuts 1 lb. can **49¢**

Little Plants

A complete assortment of beautiful EASTER PLANTS in full bloom at low super market prices.

ROSES LILIES TULIPS
AZALEAS HYDRANGEA
GARDENIAS HYACINTHS

LOVELY LAVENDER or WHITE ORCHID CORSAGES also available

YOU CAN RELY ON GRAND UNION FOOD MARKETS FOR QUALITY

GET FREE GIFTS WITH TRIPLE-S BLUE STAMPS, TOO!

All prices effective thru, Apr. 2nd thru Sat. Apr. 5th at Summit, N.Y. and N.J. stores. We reserve the right to limit quantities.

'BOTANY' 500

tailored by DAROFF

Mark-10

\$65.00

The remarkable suit you wear comfortably a full 10 months of the year

"BOTANY" 500, a famous name in fabrics, does it again! Their latest is a versatile fabric, created by an exclusive new weaving process, that is perfectly comfortable, handsomely wearable, almost around the calendar. This special fabric has been given the famed Daroff of Philadelphia touch... which means superb fit, fastidious tailoring and the utmost in fashion and flattery. See the Mark-10 in exclusive "BOTANY" 500 colors and patterns. Come in today for a free and friendly try-on.

America's Greatest Clothing Value at its Price!

Look Influential...look for this label!

McElgunn's

SHOP FOR MEN

Corner Springfield Ave. & Maple St., Summit

29 DeFOREST AVENUE, SUMMIT, N. J.
GENERAL GREENE SHOPPING CENTER

Open Tonight and Every Thursday and Friday Until 9 P.M.
Morris and Piomer Avenues, SPRINGFIELD

Springfield Store Hours: Mon., Wed. & Sat., 9:30 A.M. to 6 P.M. Tues. & Thurs. 9:30 A.M. to 6 P.M. Monday, Tuesday, Wednesday, Thursday and Saturday, 9:30 A.M. to 6 P.M. Friday—9 A.M. to 9 P.M.

LETTERS

(Continued from Page 6)
mally adopted by the group. However, it has been determined that there is a considerable number of Summit residents who are in substantial agreement with the fundamental ideas of the parents who initiated this movement.

Our Easter Holiday Specialties



INCLUDE:

EASTER BREAD
ITALIAN PASTRY
FRENCH PASTRY
PIZZA RICOTTA

We Will Be OPEN All Day
Good Friday and Holy Saturday
CLOSED EASTER SUNDAY

NATALE'S SUMMIT BAKERY

CR. 7-2074

188 BROAD STREET

SUMMIT, N. J.

ness of Summit. We hope to be able to cooperate with any organization in the city which has any connection with the public schools.

Our group, which held its first organizational meeting as recently as March 5, has been drawn together by a mutual interest in fostering high academic standards in the Summit schools and proposes to work for this general objective. At this early date we cannot give an official statement of our aims in more detail. As a member of the steering committee for the citizens' group, the undersigned is at present working with the other members on proposals as to the name and program of the group. These will be presented to the entire membership at an early date and we expect that the

membership will adopt these items which meet with the approval of the greatest number. When this is done, we shall be glad to advise the Herald of our official title and the aims and program as adopted.

James G. Cox
35 Shady Side Avenue

Urges Ice Risk Campaign

Editor, Summit Herald:

I know that many of your readers, including the members of the Board of Recreation, agree that the City of Summit should build an artificial ice skating rink.

Unfortunately, a good many people are under the impression that the plans submitted by the Board of Recreation have already been approved by the Common Council, and all they have to do

is to sit back and wait for the water to freeze. Actually, the plans are currently being studied by the Council, but so far, no concrete action has been taken, and we have no assurance that anything will be done.

Now is the time, while they are studying the plans, to let them know that we want an ice skating rink, and want it ready for use this coming fall.

The whole project could be financed by bonds and managed on a break-even basis so that it would not cost the taxpayers a cent. As a matter of fact, it might even make money.

Let's swamp "The Honorable Mayor and Common Council" with penny post cards that say:

We Want an Artificial Ice Skating Rink

Sharpen up your skates and I'll meet you and your children on the ice next October.

Alfred O. Ashman,
160 Tulip Street.

Replies to Police Critic

Editor, Summit Herald:

After reading John Kenson's letter in last week's Summit Herald I was somewhat perplexed as to his attitude regarding the four reasons why he won't shop in Summit and what he intends to do about it. Obviously Mr. Kenson is quite disturbed, to say the least.

In answer to his letter I must begin by saying that I am truly sorry for his grievances that he has listed and sorrier for his reasoning, so why not sit down, relax and let's analyze his problem.

The first grievance, "The unreasonable quantity of parking tickets being issued." In sincerity, Mr. Kenson, if you will just take about 15 minutes of your time and walk down Springfield avenue and cover one or two side streets and check all the violations on the parking meters, you would undoubtedly phrase your opinion to read "The unreasonable quantity of parking violations."

Grievance No. 2 you state as follows: "The variety of parking meter time limits (obviously designed as a trap)." I am sure that you are aware of the various meters ranging from 12 minutes to 2 hours for parking. Common sense would dictate that if we are on a shopping spree we would not possibly park our car at a 30-minute meter when there are public parking lots and meters available for longer intervals. So the thing to do is to relegate our time and efforts by conforming with the time element allotted to us if we are to use meters. You further state in parenthesis "obviously designed as a trap." I am certain, Mr. Kenson, that the men who planned and engineered the location for the various meters had no personal designs or intentions of duping the public into ticket traps.

You list as your third grievance: "The program to give out more tickets for all violations regardless of how minor the offense or what justification."

To analyze this grievance I can not take issue with you. I know of no program of this nature in Summit issued either by the Mayor or the Chief. Contrary to what you might believe, and this comes from reliable sources, our new Mayor called a special meeting with the entire Police Department shortly after he took office and informed all personnel to act as goodwill ambassadors and to their utmost to be kind, considerate and courteous to all. This, in essence, was only a small part of his talk.

In your fourth grievance you say, "The insulting attitude of the low intelligence police force." Mr. Kenson before I go any farther I just want you to know that I am not an orator nor do I possess a command of the English language but I hereby openly and publicly challenge you to a debate on this issue. When you say low intelligence police force, I gather that you mean every officer and patrolman from Chief down. Up to this point I am in sympathy with your problems and I can understand that there are days when everything seems to go wrong and perhaps wind up the day with a summons that you wouldn't have received in the first

place. I am not stopped to chat with a neighbor about the snow we had this winter instead of walking to the meter and dropping a coin in it.

We realize that you didn't do this intentionally and neither did I when I received four tickets last year for overtime parking. I assume that you are an intelligent man but I am at a loss to understand your reasoning and I am going to tell you why.

I don't think you know each and every man on the force. In fact, I am convinced that you don't because if you did you couldn't have made the accusation. Let's assume that for every violation that you committed that an officer either issued you a summons or gave you a rough time. By virtue of the number of men on the Police Force that you came into contact with, I can assure you that your driving privileges would have been taken from you many moons ago. I can also assure you, Mr. Kenson, that not only is your statement untrue but you were completely out of order to issue such a statement to the newspaper. For these reasons and many more far too numerous to mention, I repeat that I am sorry for your reasoning.

It so happens that I know just about each and every man on the force and call them by their first names and am familiar with most of their backgrounds, their families, where they live, their education and their babies. Over 80 per cent own their own homes, and a goodly portion of them donate much of their time to child welfare and civic duties and have been doing so for many years. I can tell you of many more charitable enterprises that they have fostered but time and space will not allow me. Sure you will hear them beef once in a while but don't you and I beef now and then?

Of course they get angry once in a while and lose their patience, but did you ever stand traffic duty for 7 1/2 hours in zero weather and not know if you had hands or feet and be unable to blow a whistle because it was frozen and at the same time act as a goodwill ambassador?

These men are human the same as you and I, Mr. Kenson, and they are out there doing a good job in all kinds of weather in a manner that is certainly a credit to them, their superiors and the City of Summit. It behooves each and every one of us to look up to these men in blue and obey and respect them. They are at our beck and call every minute of every day of every year. Long after you and I and our loved ones are snuggled in our beds sound asleep these men are on the job, guarding, watching and protecting us. And last but not least, Mr. Kenson, let's all get together and shop in Summit. Convince everyone else to shop in Summit and when Election Day comes let's all use our God-given privilege and exercise our right to vote for whomever we think is worthy of public office.

James F. Borkowski
36 Beauvoir Avenue

School Group Open to All

Editor, Summit Herald:
As a member of the Lay Committee on Education and also a member of the new citizens' group on education, I feel that the public needs frequent explanation of the Lay Committee, its history and its purpose.

The Lay Committee on Education was formed in 1944 "to study educational problems in the community . . . to approach these problems with a research attitude and study them in a scientific manner. The results of these findings will be reported to the Board of Education, and to the public, through the participating organizations and the press. . . Each member (civic) organization sends one representative to serve for two years. . . The members of the Board of Education, the Superintendent of Schools . . . are ex officio members. It is very important that a spirit of cooperation exist between the Board and the Lay Committee but equally important that there be no attempt at domination by the Board of Education."

Members of the Committee suggest, discuss problems and then

vote to select one person to study for a two-year period. Valuable studies in the past have been on teachers' salaries, school population, school housing, recreational facilities for children of school age, and the current item, "Influences on the Child's Behavior and Scholastic Achievement." (This report is due this summer.) The Committee meets regularly during the school year on the third Thursday evening of the month, and between general meetings, as subcommittees to study and do research on particular phases of the current study item.

The general public cannot belong to the Lay Committee; only one authorized representative (plus an alternate) from each participating organization may belong. Members function as interested, hard-working volunteers who report back to their organizations and discuss the final report every two years with a view to getting endorsement from the member organizations.

The new citizens' group (as yet not officially named by its membership, and not yet officially organized) is open to every citizen of Summit who is interested in aims and purposes of the group, which can be stated generally as "to foster and encourage high academic standards in the Summit schools." Parents, grandparents, taxpayers are all welcome if they wish to contribute to achieving this purpose by means of research, parent education and community relations. The new group will not be held to rigid study items, and with what is hoped to be a widespread membership from all of Summit, will be able to study any subjects which appear to be of highest priority to the members

and to the community, and will be able to reach citizens directly and individually, rather than through representatives from organizations to which all citizens do not belong.

Charles Ross, present chairman of the Lay Committee, is mistaken when he states that "The Lay Committee represents Summit with the 'New Jersey Citizens Committee for the Public Schools'." The N. J. Citizens Committee has no member organizations, only individual memberships, and according to Mrs. Iris Siles, executive secretary in the group's Newark office, the new citizens' group on education is the only group from Summit which has ever contacted them or asked for advice or assistance.

I am baffled by Mr. Ross' statement about the Lay Committee not endorsing the actions of the citizens' group. Of course they haven't endorsed the group, because the subject has never been presented for discussion. I am even more mystified by Mr. Ross' statement that the Lay Committee "will not endorse any actions which the citizens' group may take in the future." His crystal ball is more powerful than ours, for we wouldn't dare to predict what either the citizens' group or the Lay Committee will do in the future.

Mrs. Wm. G. Duke Jr.
122 Beechwood Road

Dog Warden Defends Position

Editor, Summit Herald:
Since your write-up about the New Providence dog pound, I received many calls from animal lovers and owners. Some good and some very nasty so I think the

(Continued on Page 14)



AP private stock or exclusive brands give you the same high quality as nationally advertised brands at prices substantially lower.

RED CROWN GIN 90 Proof — Distilled From Grain 4/5 qt. 2.07 quart 4.05 Case of 12 qt. Bottles 46.18	"COAST TO COAST" VODKA 80 Proof — Distilled from Grain 4/5 qt. 2.99 Case of 12 Bottles 34.09	WRIGHT'S WEST INDIES RUM White or Gold Label 4/5 qt. 3.29 Case of 12 Bottles 37.51
---	---	---

LOCH FYN SCOTCH A light Blended Whisky bottled in Scotland 4/5 qt. 4.99 Case of 12 Bottles 56.89	COAST-TO-COAST VERMOUTH Sweet or Dry 4/5 qt. 95c 1/2 gal. 2.05	"COAST-TO-COAST" N. Y. STATE CHAMPAGNE Fermented in Bottle 4/5 qt. 2.99 Case of 12 Bottles 34.09
---	---	---

STRATHMORE CLUB BLENDED WHISKEY The straight whiskies in this product 4 years or more old. 30% straight whiskey — 70% grain neutral spirits. 4/5 qt. 2.11 quart 3.30 Case of 12 4/5 qt. Bottles 37.62	LYNNBROOK BLENDED WHISKEY The Straight Whiskies in this product are 5 years or more old. 35% Straight Whiskey - 65% Grain Neutral Spirits. pint 2.37 quart 4.49 4/5 qt. 3.68 1/2 gal. 8.81 Case of 12 Quart Bottles 51.19
--	--

KENTUCKY WINNER BOURBON Straight Bourbon Whiskey 4 Years Old 4/5 qt. 3.59 Case of 12 Bottles 40.93	COAST-TO-COAST WINES MALAGA, CONCORD, CHERRY, BLACKBERRY & MEDIUM CONCORD quart bottle 85c
---	--

JOHN SCOT - SCOTCH WHISKEY 12 Years Old 4/5 qt. 5.49 Case of 12 Bottles 62.59	BROOKHAVEN BOURBON 86 Proof - 6 Years Old - Straight Kentucky Whiskey 4/5 qt. 3.96 full qt. 4.85 1/2 gal. 9.48 Case of 12 qt. Bottles 55.29
--	--

We also carry a complete line of well known brands of wines and liquors

720-748 Morris Tpke. | 40 Maple St.
Millburn | Summit
42 Chatham Rd., Short Hills

You won't believe it until you SEE THIS DEMONSTRATION

SAVES UP TO 50% IN FUEL

Before you say "It can't be done", see a demonstration of the Winkler LP Oil Burner — see why this burner is completely different.

Conventional burners are frequently oversized to prevent nozzle-clogging trouble. Hence, more heat than necessary is produced and wasted up the chimney.

The Winkler LP can be sized exactly to your heating requirements . . . because it operates on low pressure and has a non-dog nozzle. You'll see it cleanly burn dirty oil, oil and water mixture, crankcase drainings — all without nozzle clogging. That's why this burner ends "service troubles."

There's no obligation in asking for a Winkler LP demonstration — come in now!

WINKLER LP
LOW PRESSURE OIL BURNER

STEPHENS-MILLER COMPANY
38 Russell Place, Summit CRestview 7-0030

WINKLER LP
LOW PRESSURE OIL BURNER

STEPHENS-MILLER COMPANY
38 Russell Place, Summit CRestview 7-0030

The Day of Days

There are many days that lift the heart, but Easter is the day of days that lifts both the heart and spirit. No one can fail to be stirred by the miracle of its meanings.

Let us hold within ourselves some of the wonder of Easter Day, so all our days may be gladdened.

STEPHENS-MILLER COMPANY
38 Russell Place, Summit CRestview 7-0030

WEST PENN OIL CO.
— John J. Clark & Son Prop. —
METERED
FUEL OIL • KEROSENE
RANGE OIL

CRestview 3-6911

Keep Fill Service
Oil Burners
Sales & Service
Boiler & Furnace
Cleaning

24 hr. Service

422 Springfield Ave. SUMMIT

Methodist Women's Group Monthly Meeting Tuesday

The monthly meeting of the Women's Society of the Methodist Church will be held Tuesday, April 8, at 11:30 a.m. in the Chapel. Luncheon will follow in the social hall and will be served by members of Circle 8 and 13. Hostesses will be from Circles 9 and 14.

Mrs. David White, wife of the dean of the Evangelical School of Theology at Matanzas, Cuba, will be the guest speaker. Her topic will be, "The Outreach of the Church in Cuba." Mrs. White is here with Rev. White who is on leave and taking courses at Drew University.

At Union Junior College

Miss Eleanor A. Brager of 10 Story Hill court, is among 60 students who launched their college careers this semester at Union Junior College.

A graduate of James Madison High School, Brooklyn, Miss Brager is a liberal arts major in the evening session.

HAYES PAYS

3 1/2 QUARTERLY

Amounts insured up to \$10,000

SAVE BY MAIL—Postage paid both ways

HAYES SAVINGS and LOAN ASSOCIATION

555 Broad St., Newark 2, N.J.

CAN THERE BE A "CLEAN" BOMB?

Hear Dr. James Arnold of Princeton

Speak On

NUCLEAR WEAPONS TESTING and DISARMAMENT

Summit YWCA

Monday, April 7th at 8:00 P.M.

Sponsored by Essex County Committee For a Sane Nuclear Policy

Flowers

Easter time . . . time to remember those "special" people with lovely flowers.

Choose from hardy potted plants, colorful table arrangements and bouquets of fresh, lovely blooms or beautiful corsages for your favorite Easter parader. . .

WAYSIDE GARDENS

Chatham 3-7701

Morris Township Summit, N. J.

KITCHEN REMODELING

featuring

COLOR APPLIANCES
FORMICA TOPS
WOOD AND METAL CABINETS

★

FREE ESTIMATES
COMPLETE FINANCING PLAN

EASTERN SALES CO.

APPLIANCE DIVISION OF EASTERN FUEL

223 BROAD STREET
OPEN WED., THURS., FRI., SAT. FREE PARKING CR 3-0004

Morristown Mystery Death Has Summit Tie

Morristown police this week were still seeking a motive into the apparent suicide of Dr. Lillian Starr, a former Summit resident, whose body was found Saturday in a pasture near Harding Township.

Dr. Starr, who was 60, was an archeologist, whose last known address here was at the Euclid Inn on Euclid avenue. A spokesman for the establishment said on Tuesday that Dr. Starr moved out on March 13 and took a room at the Hotel Revere, Morristown, where she was still residing at the time of her death. She had previously lived at the New England Lodge on New England avenue, but moved from there last fall after a two-year stay. Dr. Starr was also known to have attended Calvary Episcopal Church.

Dr. Adolph Wichman, deputy Morris County physician, performed an autopsy over the weekend since the cause of death was unknown. There were no indications of foul play, police said.

It was learned that Dr. Starr had taught at Wellesley College, Mass., and at Bryn Mawr College, Pa., from 1927 to 1929. She also taught at Elmira College in New York during 1930.

Following discovery of the body, it was brought to the M. A. Doyle & Son Funeral Home at Morristown. As of yesterday the body was still unclaimed.

HEADS NEW UNIT—James M. Brown, 3rd, a former resident, and the son of Mr. and Mrs. James M. Brown of 14 Laurel Avenue, has been appointed director of the new division of Management Development of Corning Glass Works. He will direct recruitment and management training and will continue to administer the Corning Glass Center. Mr. Brown joined the company in 1951 as first director of the Corning Glass Center. He was named director of the division and public affairs in 1956 and has also served as president of the Corning Glass Works Foundation and vice-president of the Corning Museum of Glass. A graduate of Amherst College, Mr. Brown received a master's degree from Harvard University in 1946. He was with the Navy during World War 2 and prior to joining Corning, he had served as director of the William A. Farnsworth Art Museum at Rockland, Me.

Applications Available For Summer Stock Theatre

Applications to participate in the Gateway Theatre productions at Atlantic City during a ten-week summer season are being accepted now, according to Constantine Cooper Loux.

Applicants must be over 16 and under 25 years and will act as apprentices who will be given the opportunity to appear in at least one major adult play during the season.

Further information may be secured from Miss Loux or from the Summit Children's Theatre, 83 Ashwood avenue.

Last summer the Children's Theatre group appeared at summer theatres throughout the East.

Disabled Veterans Plan Annual Dance April 18

The Chatham Summit Madison Chapter No. 69, Disabled American Veterans, will hold its annual square and round dance on Friday, April 18, at 9 p.m., in the Elks Club, 192 Main street, Madison.

There will be door prizes and tickets are available by calling CR 3-8800 or by contacting Richard A. Micone at 360 Springfield avenue.

Local Man Named Aide At Connecticut YMCA

Clifford R. Moss, son of Mr. and Mrs. Hibbert W. Moss of Beckman road, has been appointed associate youth secretary at the New Britain, Conn., YMCA.

Mr. Moss received his BA from Union College, Schenectady and his master of education degree from Springfield College, Springfield, Mass.

While at college he was a volunteer worker at the Schenectady YMCA and the Westfield Mass. organization. He recently completed six months active duty with the Army Reserve at Fort Dix.

Kent Place Schedules Entrance Exams April 12

Entrance examinations for Kent Place School will take place in the main school building on the Norwood avenue campus, Saturday morning, April 12, it was announced this week by Headmistress Florence Wolfe.

Candidates for the upper and middle schools, grades six through 12, will complete their entrance requirements. This group has satisfied preliminary qualifications consisting of formal application, personal interview and the filing of a transcript from the previous school.

Local Man Promoted by National Biscuit Unit

National Biscuit Company's special products division has appointed Al Simon, of 417 Morris avenue, marketing manager for the Dromedary line of cake mixes, dates, fruits, peels and other products.

Mr. Simon began with Nabisco 30 years ago on the West Coast and has spent the last four years with the Dromedary Company until its recent merger with the special products division.

Symptoms of Distress Arising from STOMACH ULCERS DUE TO EXCESS ACID QUICK RELIEF OR NO COST

Ask About 15 Day Trial Offer!

Over five million packages of the WILLARD TRISA-FRASEY have been sold for relief of symptoms of distress arising from stomach and duodenal ulcers due to excess acid—Poor Digestion, Sour or Upset Stomach, Gas, Heartburn, Sleeplessness, etc., due to Excess Acid. Ask for "Willard's Message" which fully explains this hope treatment—Free!

CHARLINE'S DRUGS

Shanley's County Campaign 'Unfair,' Biertuempfel Says

Union County supporters of Bernard M. Shanley, GOP candidate for the U. S. Senatorial nomination in the April 15 primary election, were accused by Mayor F. Edward Biertuempfel of Union of "unfair" practices in distributing leaflets that imply endorsement of Shanley by the entire remainder of the Republican slate in the county.

Biertuempfel is Union County manager for Congressman Robert W. Kean, one of Shanley's opponents in the primary.

Biertuempfel cited recent literature issued by the "Union County Republican Primary Campaign Committee" urging support of Shanley, that also bears the names of Congressman Florence P. Dwyer, Freeholders Ernest S. Hickok and Richard P. Hatfield, Surrogate Charles A. Otto and Register Charles L. Bauer, Jr.

The leaflet as well as invitations to a recent reception for Shanley at Mountinside issued by the Primary Campaign Committee were termed "misleading" by Biertuempfel inasmuch as they implied endorsement of Shanley by the other GOP candidates listed.

Biertuempfel called upon James E. Mitchell of Mountinside, who heads the Primary Campaign Committee, to explain that his group is not the Republican County Committee and that the listed candidates are not necessarily backers of Shanley.

Biertuempfel said that numerous persons believe that all the listed candidates have received the party's "official" approval.

"This is mean and unfair to the other candidates availing themselves of fair play in an open primary," Biertuempfel said.

Local Youth Wins Second Prize For Safety Essay

George Van Buren, 12, of 9 Blackburn place, has received a set of the Encyclopedia Britannica, second prize in a safety essay contest sponsored by the New York Telephone Company.

R. B. Young, company vice president and comptroller, presented the prize and a certificate of merit to George in ceremonies attended by the youngsters' family in Young's office at company headquarters, 140 West Street, New York City.

George was one of 430 contestants, aged nine to 13, who entered the contest for children of company employees. They were asked to write on the subject, "What My Dad (or Mom) Does To Avoid Accidents."

Annual Easter Play Given by Third Graders

Third grade pupils in Miss Moody's class at Franklin school presented a story and a play to celebrate Easter yesterday in the school auditorium.

Announcer for the program was Wayne Fish, while storytellers for "The Easter Bunny that Over-slept," included Terry Ann Terruolo, Pat Everett, Comy Wiley, James Hall, David Souren, Nancy Payne, Craig Shoemaker, Laraine Matson, Cathy Ellen and David Chambers.

The play entitled "Bunnyland" cast Charles Harrison, Betsy Hughes, Larry Senior, Jackie O'Shea, Billy Cheever, Carl Huppert, Dan Savory, Karen Lytle, John Langenheim, Jim Coffee, John Flanagan and Joyce Dunner.

Rabbits were portrayed by Fred Clark, Gordon Metsky, Kay Faron, Peggy Cuppia, Will Himadi, John Ritchie, Jane Davenport and Lee Hanna.

Mendes-France to Open Edge Memorial Lectures

Dr. Pierre Mendes-France, formerly Prime Minister of France and a prominent figure in French national affairs for over a quarter-century, will deliver the inaugural Walter E. Edge Memorial Lectures in Public and International Affairs here at Princeton University on May 13 and 14.

Honoring the late Walter E. Edge, twice Governor of New Jersey as well as United States Senator and this country's Ambassador to France, the Edge Lectureship was brought into being last year by the Governor's widow, Mrs. Walter E. Edge, a resident of Princeton, and members of his family, including Howard H. Edge, a brother of this city. It is supported by a bequest from the former Governor's estate assigned to Princeton by his family and supplemented by gifts from the family.

Talk on Nuclear Bombs To be Held at YWCA

"Nuclear Weapons Testing and Disarmament," will be the subject of a talk by Dr. James Arnold at Princeton when he addresses a meeting Monday to be held at the YWCA at 8 p.m. on the theme, "Can There Be a 'Clean Bomb'?"

The meeting will be sponsored by the Essex County Committee For a Sane Nuclear Policy.

we want ACTION!!

SPERCO MOTORS

Annual Spring Used Car Sale

The Joy of HEARING RESTORED with the Otation-Listener®

The Original Everglass Hearing Aid That Gave The World A Brilliant New Concept of Hearing In Both Ears as Nature Intended!

Here is rich, full-powered, ear-level hearing in slim new eyeglass styles—the kind you would choose if you were simply buying eyeglasses. Super-power transistors developed by the Bell Telephone Labs—eight of them—enable you to hear naturally, easily, from all directions, without confusing clothing noise. The Listener virtually defies detection! There are no cords, no ear buttons, no ear molds. A tiny colorless tube leads to the ear. Come in, phone or send coupon today.

Otation Hearing Center
H. N. Wyatt
Please send free illustrated literature.
NAME _____
STREET _____
CITY _____ STATE _____

23 South Mountain Rd.
Millburn
DR 6-3341 80 3-2289

Cost of living...UP...UP...UP... BUT

Oil for Home Heating

DOWN 17%!

No need to be scientific about this fact. It is just a wonderful testimonial to our oil producers and distributors, that in the face of spiraling costs in practically every other industry they have performed this price miracle of a 17% reduction over last year's cost of oil for home heating!

And, remember, oil heat is SAFE, CLEAN, AUTOMATIC — and now more than ever — ECONOMICAL!

BUYING A NEW HOME? REMODELING YOUR PRESENT ONE?—Don't be saddled with a high cost fuel. Call your local dealer for a heating estimate on modern economical OIL HEAT.

Mobilheat

SOCONY VACUUM HEATING OIL

CROWN OIL

CORPORATION
Mercury 5-9300
CHATHAM NEW JERSEY

Shanley's County Campaign 'Unfair,' Biertuempfel Says

Union County supporters of Bernard M. Shanley, GOP candidate for the U. S. Senatorial nomination in the April 15 primary election, were accused by Mayor F. Edward Biertuempfel of Union of "unfair" practices in distributing leaflets that imply endorsement of Shanley by the entire remainder of the Republican slate in the county.

Biertuempfel is Union County manager for Congressman Robert W. Kean, one of Shanley's opponents in the primary.

Biertuempfel cited recent literature issued by the "Union County Republican Primary Campaign Committee" urging support of Shanley, that also bears the names of Congressman Florence P. Dwyer, Freeholders Ernest S. Hickok and Richard P. Hatfield, Surrogate Charles A. Otto and Register Charles L. Bauer, Jr.

The leaflet as well as invitations to a recent reception for Shanley at Mountinside issued by the Primary Campaign Committee were termed "misleading" by Biertuempfel inasmuch as they implied endorsement of Shanley by the other GOP candidates listed.

Biertuempfel called upon James E. Mitchell of Mountinside, who heads the Primary Campaign Committee, to explain that his group is not the Republican County Committee and that the listed candidates are not necessarily backers of Shanley.

Biertuempfel said that numerous persons believe that all the listed candidates have received the party's "official" approval.

"This is mean and unfair to the other candidates availing themselves of fair play in an open primary," Biertuempfel said.

Local Youth Wins Second Prize For Safety Essay

George Van Buren, 12, of 9 Blackburn place, has received a set of the Encyclopedia Britannica, second prize in a safety essay contest sponsored by the New York Telephone Company.

R. B. Young, company vice president and comptroller, presented the prize and a certificate of merit to George in ceremonies attended by the youngsters' family in Young's office at company headquarters, 140 West Street, New York City.

George was one of 430 contestants, aged nine to 13, who entered the contest for children of company employees. They were asked to write on the subject, "What My Dad (or Mom) Does To Avoid Accidents."

Annual Easter Play Given by Third Graders

Third grade pupils in Miss Moody's class at Franklin school presented a story and a play to celebrate Easter yesterday in the school auditorium.

Announcer for the program was Wayne Fish, while storytellers for "The Easter Bunny that Over-slept," included Terry Ann Terruolo, Pat Everett, Comy Wiley, James Hall, David Souren, Nancy Payne, Craig Shoemaker, Laraine Matson, Cathy Ellen and David Chambers.

The play entitled "Bunnyland" cast Charles Harrison, Betsy Hughes, Larry Senior, Jackie O'Shea, Billy Cheever, Carl Huppert, Dan Savory, Karen Lytle, John Langenheim, Jim Coffee, John Flanagan and Joyce Dunner.

Rabbits were portrayed by Fred Clark, Gordon Metsky, Kay Faron, Peggy Cuppia, Will Himadi, John Ritchie, Jane Davenport and Lee Hanna.

Mendes-France to Open Edge Memorial Lectures

Dr. Pierre Mendes-France, formerly Prime Minister of France and a prominent figure in French national affairs for over a quarter-century, will deliver the inaugural Walter E. Edge Memorial Lectures in Public and International Affairs here at Princeton University on May 13 and 14.

Honoring the late Walter E. Edge, twice Governor of New Jersey as well as United States Senator and this country's Ambassador to France, the Edge Lectureship was brought into being last year by the Governor's widow, Mrs. Walter E. Edge, a resident of Princeton, and members of his family, including Howard H. Edge, a brother of this city. It is supported by a bequest from the former Governor's estate assigned to Princeton by his family and supplemented by gifts from the family.

Talk on Nuclear Bombs To be Held at YWCA

"Nuclear Weapons Testing and Disarmament," will be the subject of a talk by Dr. James Arnold at Princeton when he addresses a meeting Monday to be held at the YWCA at 8 p.m. on the theme, "Can There Be a 'Clean Bomb'?"

The meeting will be sponsored by the Essex County Committee For a Sane Nuclear Policy.

we want ACTION!!

SPERCO MOTORS

Annual Spring Used Car Sale

1956 CADILLAC SEDAN DEVILLE	Full Power, Like New	\$3295
1957 CADILLAC	Conv. Cpe., Immaculate Full Power	\$4295
1953 CADILLAC LIMOUSINE	Power Steering	\$1395
1955 COUPE DE VILLE	One Owner, Full Power	\$2695
1957 OLDSMOBILE	Fiesta Station Wagon, Executive Car	\$3195
1956 CADILLAC "62" SEDAN	Full Power, Less than 10,000 mi.	\$2995
1957 CADILLAC	Coupe De Ville, Full Power, New Car Warranty	\$4295
1955 PONTIAC STARCHIEF	Custom Sedan, R & H, Hydra. 1 owner	\$1145
1955 OLDSMOBILE 88	Sedan, Low Mileage, Hydra., R & H	\$1295
1955 MERCURY MONTEREY	Hardtop Cpe., Fully Equipped	\$1395
1956 FORD CONV.	Cpe., Fordomatic, R & H, New Top, Excellent Cond.	\$1495
1957 CHEVROLET	Bel Air Sedan, V-8, Powerglide, R & H, Like New	\$1695

All Cars Fully Equipped And Guaranteed Low GMAC Terms

Sperco Motor Co., Inc.

491 MORRIS AVE. SUMMIT CR. 3-1700

OPEN ALL DAY SATURDAY — EVENINGS 'TIL 9

32 Years of Local Reliability Behind Every Car

LETTERS

(Continued From Page 12)

whole truth should be told.

Reasons for ceasing operations were: 1—Poor drainage (the state inspector came during the snow-storm.) 2—Unsanitary conditions. 3—Poor fencing (I had no strays at the time.) 4—Books not available (I was in the middle of moving to my new home.)

The main reason not having a license to operate in private which I had been doing with Boro knowledge of this fact (is that) I never had a license and have asked for one every year without results.

As soon as I received this letter I went to the Scotch Plains Hospital and made arrangements before I spoke to Mr. Hamilton.

I also explained to the Councilmen that these dogs were all unidentified because I know nearly every dog in town and there would be no fines on them. Also there is the cat problem they did not consider and believe me cats are a problem since we get many more cats than dogs and they cost 75c a day to board.

My expense account was \$200 yearly not \$600, so get a pencil and let's figure where that \$10,000 for the dog pound will be five years from now and what will we have to show but poor stray dogs and cats cooped up in small cages for seven days and then put to sleep with very small chance of finding a new home.

I could go on this subject for ever but let the pet owners think about this. If you want to know about me ask the Summit Animal League.

Carmen DeMarco
New Providence Dog Warden

Offers Parking Ideas

Editor, Summit Herald:

Your papers of March 20 and 27, printed letters complaining about the parking situation in Summit. The writers of the first and third letters, in their ire, took it out on the innocent Summit merchants but failed to offer any constructive ideas. Unfortunately, parking regulations are necessary and must be enforced to have any use at all. If there were no meters in the shopping district our merchants would suffer because legitimate shoppers would never find a place to park.

The City of Summit should do several things, however, to relieve unnecessary hardship:

1. Paint curbs yellow in all "No-Parking" spots, especially near street corners, where no signs are posted and words

pointed on the pavement are mostly invisible. We find yellow curbs only in a few spots in this City. They should be used consistently.

2. Forbid the Police to park their patrol cars in scarce parking spaces. When they take the last available parking space before your eyes it is "adding insult to injury." It is not necessary to provide every rush-hour traffic officer with a 6-passenger car

which is kept idle for the duration of his duty.

3. Instruct Police to take a less "Prussian" attitude toward the public.
4. Instruct Police to issue "warnings," not "tickets" to inconsiderate parkers (those who do not park within the marked-off spaces and make it hard for other people to park).
5. As to a remark in one letter about the Lackawanna losing business, if the railroad is interested in increasing business

by providing its passenger with parking space, it should do something about the "parasites" who use its parking lot all-day, but do not use the railroad.

Edward Cann
4 Watchung Place

ALDERNEY
Brookview Farms
Dairy Products
J.R. 5-2540
Scotch Plains, N. J.

CRESCENT
The Camp Boys Like
1200 alt. in White Mt. Justilia, 18 mi. from Dartmouth College. All land & water sports. Sandy beach on Lake. Crystal clear lake. Excellent health rating. Fine food. Nurse. Cabins. 2 age groups. Booklet. Please state age.

Mr. & Mrs. A. C. Lawrence
25 Waldron Ave.
Summit, N. J.
Phone CR. 3-3350



LET THIS EMBLEM BE YOUR GUIDE

Look for This Sign of Distinction When Shopping for Food, Merchandise or Service

Summit Area Chamber of Commerce

How NATIONAL helps you have a Happy Easter!

- SLICED OR HALVES**
- Libby Peaches** 2 29-oz. Cans 49¢
- OCEAN SPRAY**
- Cranberry Sauce** 2 14-oz. Cans 33¢
- Libby Peas** 2 17-oz. Cans 27¢
- Wesson Oil** GALLON 1.79
- 2c OFF DEAL**
- New Ajax** Regular Size Can PAY ONLY 10¢
- CHUNK-WHITE**
- Starkist Tuna** 7-oz. Can 29¢
- LIBBY FROZEN SLICED**
- Strawberries** 2 10-oz. Pkgs. 45¢
- JUST POP IT YOUR TOASTER, HUMPTY DUMPTY, FROZEN**
- French Toast** 2-5 1/2 oz. pkgs. 12 SLICES 25¢
- CLOVERBROOK**
- Large White Eggs** DOZEN 55¢
- BREAKSTONE**
- Cream Cheese** 3-oz. Pkg. 10¢
- NU ZEST, CITRUS**
- Fruit Salad** Pint 39¢ Quart 69¢
- UNOX IMPORTED**
- Holland Hams** 5-lb. can 4.99
- Hormel Ham** 10-lb. can 7.99

NATIONAL FRESH PRODUCE

NEW CROP, FRESH, GREEN

Stringless Beans Save 20c 1-lb. 29¢

READY FOR THE POT, CONVENIENT

Fresh Spinach Save 10c 10-oz. Bag 15¢

SEE OUR DISPLAY OF COLORFUL Easter Plants and Flowers

SPECIAL EASTER VALUE

Hyacinth Sweet Smelling Save 30c Pot 49¢

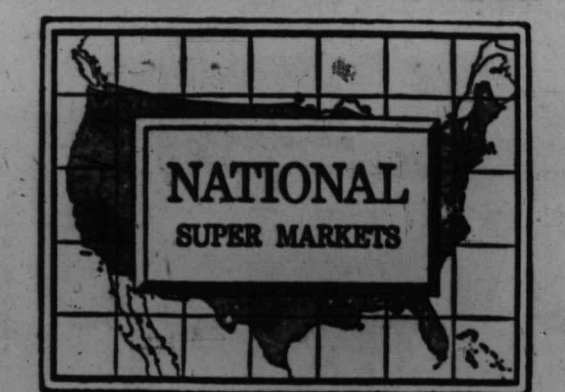

BAKED HAM

Unlimited are the menu possibilities that start with a whole ham. Here, thick slices of the cooked meat are plattered with mincemeat stuffed cinnamon pears

for buffet service. Glazed sweet potatoes accompany the platter.

A cook-before-eating whole ham should be baked in a 325°F. oven 18 to 20 minutes per pound while a ready-to-eat ham

takes only 10 minutes per pound. Allow the ham to stand out of the oven 15 to 20 minutes before serving. The "rest" cools the meat slightly so that it is firmer and easier to carve.

ARMOUR STAR - SWIFT'S PREMIUM, READY-TO-EAT

SMOKED HAM

SHANK PORTION 1-lb. 35¢ | **BUTT PORTION** 1-lb. 45¢

WHOLE OR FULL CUT 1-lb. 59¢

SHANK HALF 1-lb. 59¢

READY-TO-COOK, 16 LBS. AND UP

FANCY YOUNG TURKEYS 1-lb. 39¢

Veal Legs and Rumps MILK FED 1-lb. 49¢

ARMOUR STAR, READY-TO-COOK, STUFFED WITH PEPPERIDGE FARM HERB SEASONED STUFFING.

Stuffed Junior Turkeys 6-10 lb. average 1-lb. 59¢

Fresh Fillet of Haddock 1-lb. 49¢

OPEN LATE EVERY WEEKDAY & SATURDAY NIGHT 'TIL 9 - FRIDAY 'TIL 10

784 Springfield Ave., Summit

(Near New Providence Line)

Prices effective through Saturday Night, April 26th, 1958. We reserve the right to limit the quantity. Twin County Member Markets.

- | | | | | |
|------------------------------------|---------------------------------|----------------------------------|-----------------------------|----------------------------------|
| Ivory Soap ... 4 Personal Size 27¢ | Spic N Span ... Regular Box 29¢ | Ivory Soap ... 3 Medium Size 29¢ | Lava ... 2 Regular Size 29¢ | Blue Dot Dux ... Regular Box 35¢ |
| Ivory Snow ... Reg. Box 35¢ | Crisco ... 1 lb. Can 46¢ | Ivory Flakes ... Regular Box 35¢ | Dus ... Large Box 35¢ | Dash ... Regular Box 35¢ |
| Cheer ... Large Box 35¢ | Tide ... Giant Box 77¢ | Camay Soap ... 2 Bath Size 39¢ | Oxydol ... Regular Box 35¢ | Comet ... 2 Regular Cans 35¢ |
| Joy ... Regular Can 39¢ | Ivory Soap ... 2 Large Size 35¢ | Camay Soap 4 Complexion Size 39¢ | Dreft ... Large Box 35¢ | Fluffo ... 1-lb. Can 35¢ |

Everything in Cabinet

Formica Sink Tops

and Furniture Making

KITCHEN REMODELING

KARL BINDER

Ogden Street
Evenings, 20 Fern Ave.
ME. 5-8717

A Reliable Source For

ALUM. CORR. WINDOWS

ALUM. CORR. DOORS

STORM SASH

REPAIRS

H. G. EDWARDS & Co.

24 Franklin Pl., Summit
CR. 3-3224
Eves.: CR. 4-8815
Member of Summit Area Chamber of Commerce

CESSPOOL CLEANING

Building - Repairing

CESSPOOLS AND SEPTIC TANKS CLEANED, BUILT AND REPAIRED

CRANE & BULLDOZER SERVICE

Trucks for Hire

CARL GULICK

Jefferson 8-2082
Bernardsville 6-2082

SPRING Sale!

Nationally Advertised Brands at Saving Prices!

We give S&H Green Stamps

SALZMAN

OFFICIAL ARMY & NAVY DEPARTMENT STORE

201 Main St. Orange
OR 3-7494

Daily 9 to 7
Monday & Friday 9 to 9

PERSONALS

On Friday evening, following rehearsal for the marriage on Saturday of Miss Faith Winner and Best Ernst Fuchs of Bern, Switzerland, the wedding party was entertained at supper at the home of the bride's parents, Mr. and Mrs. John H. Winner, Jr., 39 Crescent avenue. The couple was seated last Thursday evening at a party in Kew Gardens, L. I. by Mr. and Mrs. Robert Appels and at a cocktail party the previous week, hosted by Karl J. Kaditius of 43 Locust drive. Mrs. Garvice Ridings of 19 Crescent avenue entertained at a shower last night.



Brooks

100 Springfield Ave.
Summit, N.J.
CR 3-2777

PRETTY EASTER PARADING

Cameo
stockings



Lucky you...
to receive a gift
of Cameo stockings to
wear to the Easter Parade!
And lovely you... in
Cameo's delightfully
flattering tints that make
the most of your ensemble.
In full-fashioned or
seamless, Cameo stockings
always complete your
costume perfectly.
1.15 to 1.45 pr.

A Burlington Stocking Product

Mrs. Phillip Regan entertained yesterday at a tea at her home, 43 West End avenue in honor of Robert Morris, candidate for the Republican nomination as U. S. Senator from New Jersey.

Last week, Mr. and Mrs. Irving J. Angell of Crest Acre court returned from a vacation at Naples, Fla. Their daughter, Nancy, is home for the Easter vacation from Wheaton College where she is a junior.

Mr. and Mrs. Douglas McGeorge entertained 35 members of Mr. McGeorge's class at Amherst College and their wives at a party at their home, 17 Valley View Avenue, last Saturday. Alumni from the New York-New Jersey-Connecticut area were represented as well as from Washington, D. C., and Savannah, Ga.

*your day
of days
in*

**Informal
Portraits**



Dad escorts you up the
aisle... the clergyman
intones the service... you
and your new husband are
whisked away - these most
precious moments are best
saved for future years in
photographs by our studio.
And your album of informal
photographs will help to
make each happy anniversary
more meaningful.

**Studio Of
Jules A. Wolin**
447 SPRINGFIELD AVE.
(Strand Theatre Bldg.)
CR 3-0087

Call, write, or stop in to discuss
arrangements for your album of informals
and your wedding portrait.

Ann E. Florence Becomes Bride of Robert Sutherland of Short Hills

Miss Ann Elizabeth Florence, daughter of Mr. and Mrs. Edwin Florence of 65 Pine Grove avenue, and Robert Lee Sutherland, son of Mr. and Mrs. Leland G. Sutherland of Short Hills, were married on Saturday. The ceremony took place at Central Presbyterian Church with Rev. James W. Moir officiating. A reception was held at Sutherland Golf Club.

Given in marriage by her father, the bride wore a princess gown of peach de soie with cathedral train and a full length veil of Brussels lace. Her bouquet was of eucharis lilies and eleocharis. Miss Harriet Hair of Spartanburg, S. C., was maid of honor. Bridesmaids were Miss Dorothy Sutherland, sister of the bridegroom; Mrs. Mark J. Anton of Short Hills, Miss Ellen Meyer of Shrewsbury, Mass., and Mrs. Nell McLaughlin of Cambridge, Mass. The attendants were gowned alike in lilac tulle. The honor attendant carried a bouquet of purple anemones and pink hyacinths. The bridesmaids carried bouquets of pale pink gladioli and purple hyacinths.

The flower girl, Beth Anton, wore white organza and carried an old-fashioned bouquet of pink rosebuds and blue lace. Donald Sutherland was best man for his brother. The ushers were Edwin Florence, the bride's brother; Richard Bernhard, Charles Eades, Clive Eustace, George Howland and Philip Stevens.

Mrs. Robert L. Sutherland
(Bradford Bachrach)

Mrs. Sutherland attended the University of Paris and was graduated in 1957 from Mount Holyoke College. Her husband was graduated from Bowdoin College in 1956 and is doing graduate work at the Massachusetts Institute of Technology. After a trip to Bermuda, the couple will reside in Allston, Mass.

College Corner

In Penn State Glee Club
Robert J. Koch of 15 Garden road, a senior at Penn State, is a member of the glee club. Koch, who sings bass, is in the college of arts and sciences.

Pledged to Sorority
Judith E. McCann, daughter of Mrs. Helen C. McCann of 127 Mountain avenue, has been pledged to Pi Beta Phi sorority at Middlebury College where she is a freshman.

Joins Fraternity
James M. Kobylarz, son of Mr. and Mrs. Albert G. Kobylarz, of 42 Madison avenue, a sophomore at Northeastern University, Boston, Mass., has been initiated into Sigma Phi Alpha fraternity.

Kobylarz, a member of the University's Society of American Military Engineers, is a mechanical engineering student.

Under the Co-operative Plan of Education at Northeastern, he is employed as a draftsman at Pica-tinny Arsenal, Dover. As a co-op student, Kobylarz alternates ten-week periods at the University with periods of equal length on his regular paying job in the machine and tool design branch of the Arsenal.

On Track Team
Grosvenor H. L. Richardson, a Trinity College sophomore, son of Mr. and Mrs. J. B. Richardson, 63 Ridgeview avenue, New Providence, is a member of the varsity track team this spring.

To Enter Lehigh
John L. Abbe, Jr. of 25 Sweet-briar road and Richard Connell of 76 Passaic avenue have been offered admission in the Lehigh freshman class for this fall. Both recently attended a Candidates' Day held at the campus.

Fund Drive Aide
Robert Van Dyke of 246 Morris avenue, is one of nine students serving as captains for the campaign among day session students at Union Junior College to help raise \$1 million for the college's development fund. A liberal arts major, Mr. Van Dyke is a graduate of Summit High School.

Tours with Glee Club
William Curtis, son of Mrs. Sara J. Curtis, of 29 Shady-side avenue, has been selected to travel with the 40-voice Milton Hershey Glee Club when the group makes its spring tour April 9-15 into southeastern Pennsylvania. Bill is a senior academic major at the Milton Hershey School, Hershey, Pa. This is his second year to be selected.

Music Program At Club Takes Broadway Theme

"Reveries of Broadway" was the theme of a special program presented by members of the Junior Fortnightly Club at the final meeting of the music department of the Fortnightly Club last Wednesday afternoon at the clubhouse. Mrs. Robert S. McClintock had prepared a varied program featuring several soloists and the Junior Fortnightly chorus.

Piano solos were played by Mrs. William Ruch who married in music at Oberlin and by Mrs. Richard Garton, the president of the Junior Fortnightly Club, who also accompanied the chorus which sang under the direction of Mrs. McClintock. Mrs. Donald Harris sang a hit song from the new musical "Jamaica"; Mrs. Harris is a professional singer who has appeared on Broadway in musical comedy. A modernistic jazz dance was interpreted by Miss Barbara Gardner, a pupil of Wealthy Ann Townsend of Chatham.

Hit songs of Broadway through the years were reviewed by Mrs. S. McClintock, who also led the "Straw Hatters" in several excerpts from Broadway shows. Special guests at the meeting were Mrs. William T. Olsen, NJSFWC, music chairman and Mrs. Roy Schmidt, northern vice chairman of music.

The afternoon concluded with a reception and tea. Mrs. Henry Gusmer was hospitality chairman; assisting her were Mrs. John Blades, Mrs. Paul G. Boies, Mrs. H. A. Cabaugh, Mrs. Horace Haring, Mrs. F. E. Sieben, Mrs. Alfred Signorelli, Mrs. Pierpont Spiker and Mrs. Frederick T. Vansant.

Alumnae to Hear Dean
Mrs. Elizabeth Kelly, dean of women at Middlebury College, will address alumnae of this area at a meeting to be held Wednesday at 8:30 p.m. at the home of Mrs. Pierre Delfosse, Madison.

as a member of the touring glee club. He is also vice president of the varsity band, and a member of the Spartan dance orchestra, and the swimming and football teams.

On Newspaper Staff
Howard J. Guenther, son of Mr. and Mrs. Howard V. Guenther of 104 Druid Hill road, has been appointed assistant production editor of the Clarkson Intergrator, student newspaper at Clarkson College of Technology, for 1958-59. Guenther is a junior industrial distribution student at Clarkson.

Home for Vacation
Miss Rona R. Polikoff, a sophomore in the physical therapy course at Bouve-Boston School, which is affiliated with Tufts University, Medford, Mass., is at home for the spring vacation. She is the daughter of Samuel Polikoff of 25 Maple street. Miss Polikoff did a solo number in the water ballet given recently by the members of the Bouve Swimming Club.

Cited for Test Results
Miss Catherine Mouquin of 141 Oakridge avenue, a senior at Trinity College, Washington, D. C., recently received honorable mention in the National Science Foundation examination given by the National Academy of Sciences. Miss Mouquin, the daughter of Mr. and Mrs. Louis Mouquin received this award in biology.

SUMMIT ANIMAL WELFARE LEAGUE Inc.

LOOKING FOR A HOME

Female Beagle, Fawn color.
Female part fox terrier, good with children.

Anyone interested in placing an animal (or seeking one) in a home, listen to WMTB, 5:30 a.m. daily.

CR. 3-8553

Gardening For Birds Is Talk Topic for Club

"Birds are Fun" is the subject for the April meeting of the garden department of Fortnightly Club. The speaker will be Mrs. Curtis Franklin of Mountain Lakes and the meeting will be held at the clubhouse on Monday, April 14, at 2 p.m.

Mrs. Franklin is a well known speaker and authority on planning and planting for birds. She is a member of the Audubon Society and an expert in bird identification and songs. Tea will follow the meeting with Mrs. Ronald Anderson's committee as follows: Mrs. David K. Boynton, Mrs. Henry O. Chisam, Mrs. Sherred Dupes, Mrs. John L. Sly and Mrs. William M. Walther. Flower arrangements will be by Mrs. Carlton L. Lewis and Mrs. Frederick T. Vansant who will also pour. Mrs. David P. Bar-

Tickets are now on sale for the home and flower tour sponsored by the garden department which will be on May 7, featuring six Summit homes with flower arrangements done by invitation by members of neighboring garden clubs. Tickets may be obtained from Mrs. Patrick J. Roche, chairman of the ticket committee or from any department member.

WHEN BUYING OR SELLING

VERMONT and NEW HAMPSHIRE REAL ESTATE

CONSULT:
JOHN H. BREAKENRIDGE
Box 254
Orange 4-2883

ENJOY DOULTON'S "EASTER DAY" ALL YEAR ROUND

What more appropriate gift than this beautiful Royal Doulton figure.

The Melroses 527 Millburn Ave.
(opposite Saks)

dorothy's
where every day is sale day

Car Coats you'll live in and love!
some reversible. 8.95 & 9.95

Cottons and Cotton Knits
1 and 2 piece 5.95 - 12.95

Famous Make Bathing Suits
Reg. 11.95 to 29.95 Only 6.95 - 11.95

325 SPRINGFIELD AVENUE CR 3-1092

WOMEN'S AND DEB'S

NATIONALLY ADVERTISED SHOES at DISCOUNT PRICES!

Cancellation - Surplus Stocks
Leading Manufacturers

9.95 value.....	\$ 6.90
12.95 value.....	\$ 7.90
14.95 value.....	\$ 8.90
16.95 value.....	\$ 9.90
18.95 value.....	\$10.90
21.95 value.....	\$11.90

Due to factory restrictions, we are unable to mention the names of these famous nationally advertised shoes. YOU WILL FIND THE NAME STAMPED IN EVERY PAIR.

FOOTWEAR INC.
354 Springfield Avenue
Summit, N. J.
Store Hours 9 A.M. to 6 P.M.
Friday Night to 5 P.M.

HAVE YOU SHOPPED

CHARM LANE

RECENTLY?
YOU SHOULD

Our selection is greater than most and nowhere will you receive more courteous attention.



Pharm Lane
The Children's Shop
12 BEECHWOOD RD., SUMMIT, N.J.

Sizes Infants to 14
Boys and Girls

The Fabulous Pump

new from
Naturalizer



Soft pump with a hidden elasticized collar.

\$12.95

SUMMIT SHOE SHOP
414 Springfield Ave.
CR 3-2688

K.C. Deuchler Since 1928
GUILD OPTICIAN

CHOOSE YOUR OPTICIAN
AS YOU DO YOUR EYE PHYSICIAN

Highest quality workmanship. Quality frames and lenses. A reputation for service that built satisfied customers year after year.

415 CENTRAL AVENUE
EAST ORANGE, N. J.
GE. 3-1000 - GE. 4-6000

346 SPRINGFIELD AVE.
SUMMIT, N. J.
CH 3-3085

SPECIAL WATCH SALE
Begins April 1st to April 12th

Limited Time—Limited Quantities
CROTON Mens - Ladies
Water Proof—Self-Winding—Dress

Reg. 29.95	17 Jewel Dress	19.95*
Reg. 39.95	Waterproof	24.95*
Reg. 49.95	Self-Winding	29.95*

*Plus Federal Tax

Also **BULOVA - BENRUS - GRUEN**
ELGIN - LONGINES - WITNAUER
AT SPECIAL TRADE-IN DISCOUNTS

CARLANS JEWELERS
449 Springfield Ave.
Summit, N. J.
Open Fri. Eves. 'TH 9

EASTER HAT SALE



EVERY TOP SPRING FASHION AT INCREDIBLY LOW PRICES

- Cloches • Rollers • Rose trims • Veils • Soft drapes
- White • Navy • Pastels • Citrus colors • All hand picked
- Today's most wanted shapes. For all ages from sixteen to sixty.

TEENAGE HAT BAR—All Colors \$2.98

NOBBY MILLINERY 354 Springfield Ave.,
Summit
Open Fri Eve's

Committees For Calvary Bridge Benefit Named

Mrs. Edward Veitch and Mrs. LeRoy G. Baum, co-chairmen of the annual Calvary Choir Guild benefit dessert bridge and canasta party, announce the names of those on their committees for the event which will take place on Friday evening, April 11 in the parish house.

The refreshment committee, headed by Mrs. Clifford Callahan and Mrs. John Canada, co-chairmen, includes Mrs. Frederick T. Bernhard, Mrs. Ernest May, Mrs. Lee Mason, and Mrs. Harry Taylor. The bake sale committee, headed by Mrs. DeWitt C. Livingston, includes Mrs. J. S. Calvert, Jr., Mrs. Henry Richardson, Mrs. John Farrington, and Mrs. John Oliver. Hostesses for the evening will be Mrs. Alfred Parker, Mrs. Hans J. Meyer, and Miss Edna Chamberlin, chairman.

In addition to maintaining and replacing the vestments used by both choirs, and planning and carrying out social events for the members of the choirs, this year the Choir Guild is cooperating with Howard Vogel, organist and choirmaster, in the institution of new honors system whereby members will be awarded crosses to wear over their vestments hanging from different colored

ribbons according to the years of service of the recipient. These honor crosses will be awarded at a special service this spring.

Tickets for the benefit, which is open to the public, may be obtained from Mrs. H. T. Hamilton, CR 7-6519.

Pi Beta Phi Alumnae Are Benefit Aides

Four Summit residents are working on the sale of handcrafts on April 10, from 10:30 a.m. to 4:30 p.m. to be sponsored by the northern New Jersey alumnae club of Pi Beta Phi. They are Mrs. Victor Harris, publicity chairman, Mrs. Fred Eaton, assistant to the general chairman, Mrs. J. A. Farnsworth, refreshments, and Mrs. William C. Lamb, selling. The event will be held in the Wyoming Club, Millburn. Also assisting is Mrs. James S. Eastman, Murray Hill. All crafts featured in the sale are from Pi Beta Phi settlement school in the Great Smoky Mountains, Gatlinburg, Tenn.

Son to Dilgers

A son, Jeffery Lynn, was born to Mr. and Mrs. John G. Dilger of 29 Lowell avenue, on March 24 at St. Mary's Hospital, Orange. Mrs. Dilger is the former Marilyn Costabile, daughter of Mr. and Mrs. Joseph J. Costabile of 88 Tulip street.

Vienna Choir Delights Concert Series Audience

by Marlen R. Hayward

Twenty-two youngsters, aged eight to 14, members of a unit of the world-famous Vienna Hofmusik, directed by Gerhard Tract, presented a brilliant two-hour program to a capacity audience at the Summit High School auditorium last Wednesday evening, for the final concert of the Community Concerts series.

Small in stature and not of an age of great dignity, nevertheless these youngsters, garbed in their characteristic sailor suits, proved themselves excellent in stage deportment, superbly trained, and capable of sustained musical effort far beyond average in text, quality, and entertainment value.

True to the tradition of program planning set for public performance by the late Joseph Schnitt, rector of the Vienna Court Chapel, and director of the Vienna Choir Boys both before and after World War 2, the Summit program included motets and other early church music to prove the boys' ability; Viennese lieder; folk songs to acquaint the audience with Austrian character and nature; combined with folk songs from other countries, including the United States; and a short, one-act musical comedy, in which the boy singers act in costumes.

Much of the program music was sung A Cappella, with the boy singers exact in pitch, instantly responsive to the slightest motion in direction; and with beautifully sustained tonal effects throughout the entire performance.

"The Village Barber" a comic opera in one-act, written by Johann Schenk, in 1761 and revised for performance by the Vienna Choir Boys in 1836, was sung and acted to piano accompaniment played by the director, as was much of the music of the third part of the program.

Both the youngsters and the audience thoroughly enjoyed the performance of "The Village Barber," especially the clever portrayals of the "Girls," and the relaxed, but entirely competent bits of stage business which highlighted the vocal parts of the performance.

Folk songs from Sweden, Germany, South Africa, England, together with a most appealing rendition of "Swanee River," provided plenty of opportunity for solo voices; obligato effects; both A Cappella and with piano accompaniment; and an Austrian folk song brought forth joyous yodeling from young throats, much to the delight of the audience.

An Echosong, written by an early sixteenth century composer, sung in the first part of the program, and a trio from Mozart's "The Magic Flute" further displayed the technical proficiency of the young boy singers, as well as the true beauty of their voices.

Miss Joan Eastman Bennett of Hobart avenue, with Miss Suzanne Warnecke of Short Hills, sailed on the Neuw Amsterdam for a three-month trip to Europe and the British Isles.

Pocono Crest Camps
CHANGING FOR BOYS
SUMMER CAMP FOR GIRLS
33rd Season. 2000 Acres Estate. Lake
Balanced program of sports and
creative activity. Experienced Counselors.
Physicians. Church Services.
4 Weeks \$100—8 Weeks \$200.
Illustrated booklet. N. Y. Office
Room 1206, 11 W. 42nd St. LO 8-1206



Mrs. Beat Ernst Fuchs

Faith Wisner Is Married Saturday To Beat Fuchs

At Calvary Episcopal Church, on Saturday, Miss Faith Wisner, daughter of Mr. and Mrs. John H. Wisner, Jr. of Crescent avenue, was married to Beat Ernst Ulrich Fuchs of Bern, Switzerland, and the late Dr. Fuchs. Rev. Elmer F. Francis performed the double ring ceremony. A reception was held at the Fortnightly Club.

Mr. Wisner escorted his daughter who wore a lace sheath gown with a taffeta train, and a chapel illusion veil. She carried a cascade bouquet of orchids. The bride was attended by her sisters, Mrs. Franklin Wallace Helms, Jr. of Westfield, honor attendant; Mrs. Enoch Alvin Jones and Miss Meredith Wisner, both of Summit. Their gowns were of pink silk organza and they carried matching bouquets of pink gerber daisies and ivy.

Trevor Clarence Hall of Summit was best man. Ushers were Mr. Helms and Mr. Jones with Robert Malcolm Gavett of Plainfield and John A. Dillon of East Orange.

Mrs. Fuchs is an alumna of Vassar College. Her husband was educated in Switzerland. After a trip to Paris and Switzerland, the couple will live for the next two years in Bombay, India, where Mr. Fuchs will be assistant to the general manager of the Indian subsidiary of Colgate-Palmolive International, Inc.

Many Helpers for Child Care Center Benefit

A meeting of the chairmen for the Junior Fortnightly spring luncheon, bridge, and fashion show was held at the home of Mrs. Philip Regan, club special events chairman, on Monday evening.

It was announced by Mrs. Kenneth A. Kohl and Mrs. W. M. Shelby, co-chairmen of the event, that the affair will be held at Mayfair Farm in West Orange on Thursday, June 5. Spring and summer fashions will be presented by Lillian O'Grady, complemented by hats by Lyndel's Hat Shop. All proceeds from the event will go toward the Junior Fortnightly Club's community achievement project for the year, an all-day Summit Child Care Center.

The following committee chairmen were appointed: arrangements, Mrs. William Ruch and Mrs. Malcolm Blecker; table prizes, Mrs. B. William Knoop; program, Mrs. Rodney R. Cathart; fashions and furs, Mrs. Henry D. Stricker; door prizes, Mrs. Robert W. Hazen and Mrs. Vincent Lanza; table arrangements, Mrs. H. Charles McNally; tickets and reservations, Mrs. Fred Goehner; patrons, Mrs. Thomas G. Andrian; grab box, Mrs. Robert M. Smith; and publicity, Mrs. William H. Smock and Mrs. Herbert Strong.

Newcomers Club Sponsors Ladies Bridge Group

The first meeting of the Ladies' Bridge Group, sponsored by the Newcomers Club, will be held on Thursday, April 17 at 8 p.m. in the lounge of the YWCA. A dessert will be served preceding the card play.

Mrs. Robert Dollase is chairman of the group and her committee includes Mrs. Robert Hahn, Mrs. Herbert Stare and Mrs. John Sawyer. Reservations may be made with Mrs. Dollase CR 3-4592 by Monday, April 7.

wear the distinguished
Zenith Executive
EYEGLASS HEARING AID

Smart, trim, handsome, inconspicuous. 4 wonder transistors—it's the world's outstanding hearing aid value! See, try, the Zenith Executive Eyeglass Hearing Aid. Come in... or phone for a free home demonstration.

Anspach Bros.
Guild Opticians
348 Springfield Ave. Summit
523 Main St. Asbury
East Orange Park

We handle batteries and accessories for most hearing aids. Lenses, frames, and related professional services in connection with Zenith Eyeglass Hearing Aids are available only through your optician, audiologist, or ophthalmologist.

Local Women to Take Part In Opera Benefit

Mascagni's "Cavalleria Rusticana," a one-hour offering in opera form, featuring Metropolitan Opera stars, will be presented by the Seventh district, N. J. Federation of Women's Clubs, for its annual spring festival next Friday, at the Upper Montclair clubhouse. In charge of this project is Mrs. Lee H. Lasher of the Fortnightly Club of Summit, who is music chairman of the district. Proceeds go to the Meta Thorne Waters music scholarship of Douglass College.

Thanks to the influence of Mrs. Arnold Runge, music chairman of the East Orange club, a former opera star and close friend and pupil of Mascagni, a brilliant cast has been booked for the performance. Milton Cross will do the commentary.

Of the 30 clubs under Mrs. Lasher's jurisdiction, 12 have active chorals who are participating in the production. Combined into a choir of 150 voices, they will sing the two famous choruses, under the professional coaching of Alfredo Silipigni of Chatham.

The Fortnightly and Junior Fortnightly Club choruses are studying the music under the direction of Mrs. Robert McClintock, music chairman of the junior club. Singing with Mrs. McClintock will be Mrs. Thomas Andrian, Miss Virginia Davis, Mrs. Donald Harris, Mrs. William Meyer, Mrs. Howard F. Sanborn, Mrs. John F. Schwannhauser, Mrs. Robert H. Kiehl and Mrs. Arthur G. Laird.

The instrumental portion features two pianos played by Doris Potts of Summit, a Bucknell graduate, and Robert Rothe, a graduate of the Juilliard School of Music; organ played by Anne Gloria Mosce, a Meta Thorne Waters scholarship winner; harp, played by Mrs. Edgar J. Hilderbrand, a Fortnightly Club member and former first harpist of the Reading (Pa.) Symphony orchestra.

Tickets may be purchased from Mrs. Kiehl, CR 7-2909. Among the many Fortnightly members planning to attend, in addition to those mentioned, are Mrs. John M. Hayward, Mrs. K. E. V. Carlson, Mrs. Robert E. Woodward, Mrs. Samuel M. Coombs, Jr., Mrs. Robert J. Kent, Mrs. Henry Gummer, Mrs. Rowland P. Norton, Mrs. Jean M. Harchel, Mrs. John A. Leighton, Mrs. Francis L. Welsh, Mrs. Robert W. Marshall, Mrs. Douglas A. Smith, Mrs. George T. Bean, Mrs. Frank G. Helander, Mrs. Alfred A. Signorelli, Mrs. C. Orvis Sowerwine, Mrs. Edward Cann and numerous guests.

Sunshine Society Meets

The Summit Sunshine Society held its monthly meeting last Tuesday at the home of Mrs. Robert D. Nicoll of 1 Euclid avenue with Mrs. A. Branan Jacobs presiding.

Mrs. Frank G. Helander and Mrs. Lester Simpson were welcomed as new members of the Society. Mrs. Henry Varay reported that over 600 cancer dressings have been made so far this year by members of the Society. Other reports were read and projects discussed for the coming months.

Club Schedules Final Monthly Bridge Party

Fortnightly Club will hold its final monthly bridge and tea at the clubhouse on April 11. Play will begin at 1:30 with tea served at 3:30. Players are requested to



Mrs. Reginald L. Jones Jr. (Bradford Bachrach)

Judith Marshall Becomes Bride of R. L. Jones Jr.

Miss Judith Fay Marshall, daughter of Mr. and Mrs. John Ross Marshall of Jupiter, Fla., was married this afternoon in St. Paul's Chapel, Englewood, to Reginald Lamont Jones, Jr., son of Mrs. Reginald Lamont Jones of 160 Summit avenue and the late Mr. Jones. A reception was held at the Englewood Field Club.

Given in marriage by her father, the bride had her sister-in-law, Mrs. John R. Marshall, Jr., as matron of honor. Miss Deborah Mellor was maid of honor. Peter B. Jones served as best man for his brother. Ushers were Donald L. Fuchs and Mr. Marshall.

Mrs. Jones graduated from St. Margaret's School, Waterbury, Conn., and Pine Manor Junior College. She is a member of the Englewood Junior League. Her husband is an alumnus of Phillips Exeter Academy and Princeton University where he belonged to Elm Club. Mr. Jones received the M. S. degree from Columbia University graduate school of business administration and is with Arthur Andersen & Co., New York. After a Caribbean trip, the couple will live in New York.

furnish their own cards. Reservations may be made with Mrs. Allen Schmitz, CR 3-8215 or with Mrs. P. J. Roche, CR 3-7361.

Mrs. Tyler McMaster is chairman of the day, assisted by Mrs. Clyde Bohner, Mrs. Frank Connell, Mrs. Stanley Elliott, Mrs. Douglas Lewis, Mrs. Bernard McFarland, Mrs. Frank Morgan, Mrs. Robert O. Peterson, Mrs. Sidney Skoug and Mrs. Raymond Smith.

ADVERTISEMENT

"MAY WE BE OF SERVICE?" Shopping Service, that is. Call CRestview 7-4500, tell us what your food requirements are and we will expertly choose, for your table, the quality of brands your taste has always maintained. There is no charge for this service, delivered to your kitchen if your purchases are over ten dollars. There is a small fee of 35¢ for purchases under \$10.00. At the SUMMIT FOOD MARKET, "Pleasing You Pleases Us."

Book Sale Aides Are Listed by College Club

Organization of the annual College Club book sale to be held in the fall has been completed. Mrs. H. J. Meinert will be chairman of the executive committee, which will consist of Mrs. S. B. McFarlane, Mrs. William Sartorius, Mrs. H. H. Young, and Mrs. Meinert.

Other chairmen are: treasurer, Mrs. Charles Bohmer, Jr.; collection chairman, Mrs. W. R. Young, Jr.; pricing, Mrs. Webster Van Winkle; posters, Mrs. J. S. Tennant, 2nd; music, Mrs. L. F. VanDamme; publicity, Mrs. C. B. Kane; sales, Mrs. M. H. Mettete; art and architecture, Mrs. F. G. Helander; shelving, Mrs. Henry Croix; children's books, Mrs. C. M. Huus; soliciting, Mrs. E. S. Outwin; telephone, Mrs. R. C. Matlack.

Mrs. Theron Hedden, 135 Tenneyson drive in Short Hills will be hostess to reading group 5 on April 4, 9:30 a.m. The review will be by Mrs. N. V. Hendricks. The evening group will meet with Miss Jean Rosenast, 84 Highland avenue in Chatham on April 8 at 8:30 p.m. Two girls from the U.N. who serve as guides will speak on their experiences and impressions.

Reading group 2 will meet on April 8 at 1 p.m. Reading group 3 will be entertained by Mrs. David Ludlow, 31 Windsor road on April 10 at 9:30 a.m. Mrs. W. A. Quick will give a book review. Reading group 4 met with Mrs. H. H. Young, 12 Pine Ridge drive on April 2.

Daughter to Potts

Mr. and Mrs. Roger A. Pott of Syracuse, N. Y., have announced the birth of a daughter, Marian Elizabeth, on March 22. Paternal grandparents are Mr. and Mrs. Alan A. Pott of Silver Lake drive.

International YW Aide Speaker at Kaffeeklatsch
On Wednesday morning, April 9, at the YWCA, the Kaffeeklatsch will learn of the effect of the YWCA on the role of women in countries outside of the U.S.

Speaker will be Miss Ina Ruth Hillis, advisory secretary for the foreign division of the National Board of the YWCA of the USA. Her subject will be "The YWCA and the World." Currently on leave from Recife, tenth largest city in Brazil, where she helped organize the first YWCA in 1946, Miss Hillis is in New York for consultation with all other American YWCA advisory secretaries who flew here for the recent National Convention in St. Louis. She has recently received top recognition by the Jornal de Comercio of Recife for her contributions to the Brazilian women.

Coffee will be served at 10 a.m. preceding the meeting. Child dance and rhythm classes as well as baby sitting service, will be available for pre-school children whose mothers are attending Kaffeeklatsch.

The 2 MANSARD INN

731 West Seventh Street
Plainfield, N.J.
Tel. PL 6-4632

EASTER GREETINGS

A lovely time to entertain
So when the green returns
Consult us for your special wishes
And rest assured of perfect dishes.

CLOSED MONDAYS

L.H. NOLTE CO.

FINE FURNITURE, ANTIQUE & CUSTOM LAMPS, DECORATIVE ACCESSORIES

35 Union Plaza Summit, N.J.

Members American Institute of Decorators

HIGH FASHION...
for your little miss

6.50 to 7.99 according to size

dressy bow with swivel strap

Buster Brown

She can wear it two ways—with the strap back and with the strap up—and it's as cute as can be either way. And Mother, you can be sure that it will fit perfectly because it's a Buster Brown.

Nee Dell's

386 Springfield Ave. Summit CR. 3-2042

Forever Amber...
new glowing color
in calf by
PALIZZIO
...VERY NEW YORK

Romantic and pretty new color in calf. A warm, appealing Spring shade that butters up everything beautifully. New Palizzio collection in high and low heel, done in the tradition of fine New York shoemaking, the height of modern chic.

Matching Palizzio handbag.

Jack Decker
Open Friday Evenings TH 9

383 SPRINGFIELD AVENUE SUMMIT, N. J.

EASTER CLOTHES
Sizes for Boys and Girls and Infants to 6X

GORDON'S UNDERWEAR POLO SHIRTS
SWEATERS SOCKS GIRLS' DRESSES
SUNSUITS FOR BOYS AND GIRLS

DAINTYWEAR SHOP
789 Springfield Ave. Open Friday 'Til 9 P. M.
(opp. National Grocery) Parking Rear of Store

7 reasons why you will love the new criss-cross sarong bra

A new bra that's as completely and wonderfully different from all other bras as Sarong is different from all other girdles...

REINHARDT'S 395 Springfield Ave.

7 reasons why you will love the new criss-cross sarong bra

1. Parva buckles on straps insure daily ease of adjustment.

2. Under fitted or "chemise" style, gives a rounded, natural look.

3. Nylon lace cups, reinforced with nylon tulle undercup are set individually for complete freedom of movement—give you a lift all day, every day.

4. All Dacron Leno elastic assures perfect fit with cool comfort.

5. Spiral "never-feels-them" bones under arms guarantee controlled shaping.

6. Completely different! Back is newly shaped, actually curves to fit body and stay in place.

7. Style #400 White only. A cup, sizes 32 to 36; B cup, sizes 32 to 36; C cup, sizes 32 to 40; D cup, sizes 32 to 44.

\$3.95

For your criss-cross Sarong bra, come to

ELECTION NOTICE

NOTICE IS HEREBY GIVEN that the District Board of Election will sit in the hereinafter designated place in the City of Summit between the hours of 7 A.M. and 8 P.M. EST on Tuesday, April 15, 1958, for the purpose of conducting a Primary Election for the election of candidates for the offices hereinafter designated. Said boards will also meet in the same place on Tuesday, November 4, 1960, for the purpose of conducting a General Election for the election of the officials herein designated.

The following are the public officers to be elected at the coming Primary Election:

UNITED STATES
One Senator for a term of 4 years.
One member of the House of Representatives for a term of 2 years.

STATE OF NEW JERSEY
HOUSE
Three members of the Board of Chosen Freeholders for terms of three years.
One Surrogate for a term of five years.
One Register of Deeds and Mortgages for a term of 5 years.

CITY OF SUMMIT
First Ward: A Councilman to be elected for a term of 3 years.
Second Ward: A Councilman to be elected for a term of 3 years.
At the said Primary Election there will be elected one Male and one Female member of the County Committee for both the Republican and Democratic parties.

NOTICE IS HEREBY GIVEN that the following places have been chosen for the holding of the Primary Election:

First Ward
1. Summit Art Association room, 497 Springfield Ave.
2. Washington School, Morris Ave. Gymnasium entrance on playground side.
3. New Lincoln School, Woodland Ave. Gymnasium, use Gymnasium door on north side of school.
4. Anderson Pontiac, Inc., 313 Springfield Ave. Show room.
5. Nicola Chevrolet, Inc., 313 Springfield Ave. Show room.
6. Nicola Chevrolet, Inc., 313 Springfield Ave. Show room.
7. New Lincoln School, Woodland Ave. Gymnasium, use Gymnasium door on north side of school.

Your old tires are worth up to \$15.00 EACH when traded for

New 3-T NYLON CAPTIVE-AIR SAFETY TIRES

by GOODYEAR

With Captive-Air you avoid changing tires along the road. Greater safety for you, your wife, and your children!

Only Goodyear has the Captive-Air, the safety tire with the built-in spare!



Exclusive Nylon safety unit gives you a built-in "spare" if blowout or puncture occurs, this reserve air chamber supports your car. Inner chamber inflated to 24 lbs. pressure. Outer chamber inflated to 24 lbs. pressure.

R. A. McDonough & Co.

680 Morris Tpk., Millburn

Near New A & P DRexel 6-3300

370 Bloomfield Ave., Montclair

499 Central Ave., Newark

RID YOUR LAWN OF UGLY CRAB-GRASS NOW WITH



A Complete Line of Lawn and Garden Chemicals

DRexel 6-1122

INSECTICIDES FUNGICIDES PLANT FOODS WEED KILLERS and GARDEN PRODUCTS

Andrew Wilson

BALTUSROL WAY
SPRINGFIELD, N. J.

NOTICE TO CREDITORS

Notice is hereby given that sealed bids will be received by the City of Summit for maintenance and repair materials in the City of Summit in the County of Union with an estimated amount of:

- 30,000 gals. R. O. 2 or R. O. 3
- 100 tons 3" Broken Stone
- 300 tons "Type A" Bit. Conc.
- 30 tons 4" Broken Stone
- 300 tons 1 1/2" Broken Stone
- 300 tons 3/4" Road Stone 2nd grade
- 3,000 gallons O. A. 4
- 10 tons Superfine Grade B

and opened and read in public at meeting of the Common Council held on April 14, 1958, at 4:30 P. M. Standard.

Specifications and forms of bid, for the proposed work, prepared by J. Henry Nagle Engineer and approved by the State Highway Commissioner, have been filed in the office of the said engineer at City Hall, Summit, N. J. and of said State Highway Commissioner, Trenton, New Jersey, and may be inspected by prospective bidders during business hours.

Bids must be accompanied by a copy of the specifications by the engineer on proper notice and payment of cost of preparation. Bids must be made on standard proposal forms in the manner designated therein and required by the specifications, must be enclosed in sealed envelopes, bearing the name and address of bidder and name of road on outside, addressed to:

The Common Council,
City Hall,
Summit, N. J.

and must be accompanied by a certified check for not less than ten (10) per cent of the amount bid, provided said check need not be more than \$20,000.00 nor less than \$500.00 and be delivered at the place and on the hour named above. The standard proposal form is attached to the supplementary specifications, copies of which will be furnished on application to engineer.

By order of the Common Council,
HARRY KATZ
City Clerk.

NOTICE

The regular monthly meeting of the Summit Zoning Ordinance Board of Adjustment will be held in the City Hall at eight o'clock Monday evening, April 14, 1958.

The following applications will be presented and taken up for consideration:

#1 Martinide-Hubbell Inc. March 18, 1958
Said application requests that the provisions of the Zoning Ordinance be varied to permit the construction of an employee parking lot to be located on a strip of land which is located in the A-6 One Family Residential District, on Lot 13-A in Block 64. The proposed lot frontage is 100 feet (100) foot lots. Said property is located in the B-3 Two Family Residential District. Such sub-division would create two (2) non-conforming lots as per requirements by Ordinance.

#2 Mrs. Mary V. Piana March 18, 1958
Said application requests that the provisions of the Zoning Ordinance be varied to permit applicant to sub-divide her property at 27 Plain Street, also known as Lot 9 in Block 124, a one hundred (100) foot lot frontage into two (2) fifty (50) foot lots. Said property is located in the B-3 Two Family Residential District. Such sub-division would create two (2) non-conforming lots as per requirements by Ordinance.

#3 Summit Child Care Center Inc. March 27, 1958
Said application requests that the provisions of the Zoning Ordinance be varied to permit the use of the property known as 709 Springfield Avenue, Lot 34-A in Block 104 for purpose of using said property for the training and supervision of preschool children. Said property is located in the A-10 Single Family Residential District.

#4 Raymond G. and Eleanor F. Rutan
Said application requests that the provisions of the Zoning Ordinance be varied to permit the enlargement of two of the three existing greenhouses on Lots 31-A and 32-B in Block 26, also known as 88 Baltusrol Road located in the A-10 Single Family Residential District. Proposed enlargement of said greenhouses, being restricted by ordinance.

Any objectors to the granting of the above application will be heard at said time and place. Meeting will be held in the Police Court instead of the Council Chambers.

ZONING BOARD OF ADJUSTMENT
Bernard J. Thole, Secretary
Dated: April 3, 1958.

NOTICE TO CREDITORS

Pursuant to the order of CHARLES A. OTTO, JR., Surrogate of the County of Union, made on the seventh day of March, A. D. 1958, upon the application of the undersigned, as Executor of the estate of said deceased, notice is hereby given to the creditors of said deceased to exhibit to the subscriber under oath or affirmation their claims and demands against the estate of said deceased within six months from the date of said order, or they will be forever barred from prosecuting or recovering the same against the subscriber.

Robert P. T. Jutson
Executor
George O. Tennant, Jr.
2 Park Place
Fairwood, N. J.
Mar. 13, 20, 27; Apr. 3.

NOTICE OF ATTACHMENT

ISADORE NAFTALI, plaintiff
vs. MARTIN LEWY and GEORGE FULLER, Defendants.
To Martin Lewy, Defendant:
You are hereby notified that a writ of attachment was issued in the above entitled cause on February 4, 1958, against the lands and tenements belonging to you, as a nonresident debtor.

Robert P. T. Jutson
Executor
George O. Tennant, Jr.
2 Park Place
Fairwood, N. J.
Mar. 13, 20, 27; Apr. 3.

FINE PRINTING

- OFFICE FURNITURE
- PHOTOSTATS
- RUBBER STAMPS
- OFFSET PRINTING
- IBM TYPING
- SMITH-CORONA PORTABLES

TWILL Marking Devices 382 Broad St. CR. 3-2442

NOTICE TO CREDITORS

Notice is hereby given that sealed bids will be received by the City of Summit for maintenance and repair materials in the City of Summit in the County of Union with an estimated amount of:

- 30,000 gals. R. O. 2 or R. O. 3
- 100 tons 3" Broken Stone
- 300 tons "Type A" Bit. Conc.
- 30 tons 4" Broken Stone
- 300 tons 1 1/2" Broken Stone
- 300 tons 3/4" Road Stone 2nd grade
- 3,000 gallons O. A. 4
- 10 tons Superfine Grade B

and opened and read in public at meeting of the Common Council held on April 14, 1958, at 4:30 P. M. Standard.

Specifications and forms of bid, for the proposed work, prepared by J. Henry Nagle Engineer and approved by the State Highway Commissioner, have been filed in the office of the said engineer at City Hall, Summit, N. J. and of said State Highway Commissioner, Trenton, New Jersey, and may be inspected by prospective bidders during business hours.

Bids must be accompanied by a copy of the specifications by the engineer on proper notice and payment of cost of preparation. Bids must be made on standard proposal forms in the manner designated therein and required by the specifications, must be enclosed in sealed envelopes, bearing the name and address of bidder and name of road on outside, addressed to:

The Common Council,
City Hall,
Summit, N. J.

and must be accompanied by a certified check for not less than ten (10) per cent of the amount bid, provided said check need not be more than \$20,000.00 nor less than \$500.00 and be delivered at the place and on the hour named above. The standard proposal form is attached to the supplementary specifications, copies of which will be furnished on application to engineer.

By order of the Common Council,
HARRY KATZ
City Clerk.

NOTICE TO CREDITORS

Pursuant to the order of CHARLES A. OTTO, JR., Surrogate of the County of Union, made on the fourth day of March, A. D. 1958, upon the application of the undersigned, as Administrator of the estate of said deceased, notice is hereby given to the creditors of said deceased to exhibit to the subscriber under oath or affirmation their claims and demands against the estate of said deceased within six months from the date of said order, or they will be forever barred from prosecuting or recovering the same against the subscriber.

LINDA H. HOLMAN,
Administrator.

NOTICE TO CREDITORS

Pursuant to the order of CHARLES A. OTTO, JR., Surrogate of the County of Union, made on the fourth day of March, A. D. 1958, upon the application of the undersigned, as Administrator of the estate of said deceased, notice is hereby given to the creditors of said deceased to exhibit to the subscriber under oath or affirmation their claims and demands against the estate of said deceased within six months from the date of said order, or they will be forever barred from prosecuting or recovering the same against the subscriber.

LINDA H. HOLMAN,
Administrator.

NOTICE TO CREDITORS

Pursuant to the order of CHARLES A. OTTO, JR., Surrogate of the County of Union, made on the fourth day of March, A. D. 1958, upon the application of the undersigned, as Administrator of the estate of said deceased, notice is hereby given to the creditors of said deceased to exhibit to the subscriber under oath or affirmation their claims and demands against the estate of said deceased within six months from the date of said order, or they will be forever barred from prosecuting or recovering the same against the subscriber.

LINDA H. HOLMAN,
Administrator.

NOTICE OF SETTLEMENT

NOTICE IS HEREBY GIVEN, That the first and final account of the subscriber, Edward A. Borysek, administrator of the estate of FRANK H. BORYSEK, deceased, will be audited and stated by the Surrogate, and reported for settlement to the Union County Court—Probate Division, on Friday, April 18 next at 10 A.M. Dated: March 14, 1958.

EDWARD A. BORYSEK,
Administrator.

NOTICE TO CREDITORS

Pursuant to the order of CHARLES A. OTTO, JR., Surrogate of the County of Union, made on the seventh day of March, A. D. 1958, upon the application of the undersigned, as Executor of the estate of said deceased, notice is hereby given to the creditors of said deceased to exhibit to the subscriber under oath or affirmation their claims and demands against the estate of said deceased within six months from the date of said order, or they will be forever barred from prosecuting or recovering the same against the subscriber.

Janet Hay Scherer
Executor
John A. Lombardi, Attorney
382 Springfield Ave.,
Summit, N. J.
Mar. 13, 20, 27; Apr. 3. DR-54.00

NOTICE TO CREDITORS

Pursuant to the order of CHARLES A. OTTO, JR., Surrogate of the County of Union, made on the seventh day of March, A. D. 1958, upon the application of the undersigned, as Executor of the estate of said deceased, notice is hereby given to the creditors of said deceased to exhibit to the subscriber under oath or affirmation their claims and demands against the estate of said deceased within six months from the date of said order, or they will be forever barred from prosecuting or recovering the same against the subscriber.

Winifred H. O'Hara,
Executor
Moser & Griffin, Attorneys
12 Madison St.
Summit, N. J.
Mar. 13, 20, 27; Apr. 3. DR-54.00

NOTICE TO CREDITORS

Pursuant to the order of CHARLES A. OTTO, JR., Surrogate of the County of Union, made on the fourth day of March, A. D. 1958, upon the application of the undersigned, as Executor of the estate of said deceased, notice is hereby given to the creditors of said deceased to exhibit to the subscriber under oath or affirmation their claims and demands against the estate of said deceased within six months from the date of said order, or they will be forever barred from prosecuting or recovering the same against the subscriber.

Winifred H. O'Hara,
Executor
Moser & Griffin, Attorneys
12 Madison St.
Summit, N. J.
Mar. 13, 20, 27; Apr. 3. DR-54.00

NOTICE OF SETTLEMENT

NOTICE IS HEREBY GIVEN, That the first and final account of the subscriber, Julian R. Quinn and The Chase Manhattan Bank, executors of the last will and testament of HERMAN J. DOUGHERTY, deceased, will be audited and stated by the Surrogate, and reported for settlement to the Union County Court—Probate Division, on Friday, April 18 next at 10 A.M. and at the time and place above said application will be made to the court for directions as to the distribution of the estate.

Dated: March 11, 1958
JULIAN R. QUINN
The Chase Manhattan Bank,
STREYER, TAMM & HORNBERG,
Attorneys.
744 Broad St.,
Newark, N. J.
Mar. 20, 27; Apr. 3. DR-75

NOTICE OF SETTLEMENT

NOTICE IS HEREBY GIVEN, That the first and final account of the subscriber, Mabel Vert Peterson, Gertrude Vert Bred and The Summit Trust Company executors of the last will and testament of WILLIAM W. VERT, deceased, will be audited and stated by the Surrogate, and reported for settlement to the Union County Court—Probate Division, on Friday, April 18 next at 10 A.M. and at the time and place above said application will be made to the court for directions as to the distribution of the estate.

Dated: March 11, 1958
MABEL VERT PETERSON,
GERTRUDE VERT BRED,
The Summit Trust Company
SALMON & BENNETT, Attorneys
13 Center Place
Chatham, N. J.
Mar. 20, 27; Apr. 3. DR-75

NOTICE TO CREDITORS

Pursuant to the order of CHARLES A. OTTO, JR., Surrogate of the County of Union, made on the thirteenth day of March, A. D. 1958, upon the application of the undersigned, as Administrator of the estate of said deceased, notice is hereby given to the creditors of said deceased to exhibit to the subscriber under oath or affirmation their claims and demands against the estate of said deceased within six months from the date of said order, or they will be forever barred from prosecuting or recovering the same against the subscriber.

MILICENT A. DENNIS,
Administrator.

NOTICE TO CREDITORS

Pursuant to the order of CHARLES A. OTTO, JR., Surrogate of the County of Union, made on the thirteenth day of March, A. D. 1958, upon the application of the undersigned, as Administrator of the estate of said deceased, notice is hereby given to the creditors of said deceased to exhibit to the subscriber under oath or affirmation their claims and demands against the estate of said deceased within six months from the date of said order, or they will be forever barred from prosecuting or recovering the same against the subscriber.

MILICENT A. DENNIS,
Administrator.

NOTICE TO CREDITORS

Pursuant to the order of CHARLES A. OTTO, JR., Surrogate of the County of Union, made on the thirteenth day of March, A. D. 1958, upon the application of the undersigned, as Administrator of the estate of said deceased, notice is hereby given to the creditors of said deceased to exhibit to the subscriber under oath or affirmation their claims and demands against the estate of said deceased within six months from the date of said order, or they will be forever barred from prosecuting or recovering the same against the subscriber.

MILICENT A. DENNIS,
Administrator.

NOTICE TO CREDITORS

Pursuant to the order of CHARLES A. OTTO, JR., Surrogate of the County of Union, made on the thirteenth day of March, A. D. 1958, upon the application of the undersigned, as Administrator of the estate of said deceased, notice is hereby given to the creditors of said deceased to exhibit to the subscriber under oath or affirmation their claims and demands against the estate of said deceased within six months from the date of said order, or they will be forever barred from prosecuting or recovering the same against the subscriber.

MILICENT A. DENNIS,
Administrator.

NOTICE TO CREDITORS

Pursuant to the order of CHARLES A. OTTO, JR., Surrogate of the County of Union, made on the thirteenth day of March, A. D. 1958, upon the application of the undersigned, as Administrator of the estate of said deceased, notice is hereby given to the creditors of said deceased to exhibit to the subscriber under oath or affirmation their claims and demands against the estate of said deceased within six months from the date of said order, or they will be forever barred from prosecuting or recovering the same against the subscriber.

MILICENT A. DENNIS,
Administrator.

NOTICE TO CREDITORS

Pursuant to the order of CHARLES A. OTTO, JR., Surrogate of the County of Union, made on the thirteenth day of March, A. D. 1958, upon the application of the undersigned, as Administrator of the estate of said deceased, notice is hereby given to the creditors of said deceased to exhibit to the subscriber under oath or affirmation their claims and demands against the estate of said deceased within six months from the date of said order, or they will be forever barred from prosecuting or recovering the same against the subscriber.

MILICENT A. DENNIS,
Administrator.

NOTICE TO CREDITORS

Notice is hereby given that sealed bids will be received by the City of Summit for maintenance and repair materials in the City of Summit in the County of Union with an estimated amount of:

- 30,000 gals. R. O. 2 or R. O. 3
- 100 tons 3" Broken Stone
- 300 tons "Type A" Bit. Conc.
- 30 tons 4" Broken Stone
- 300 tons 1 1/2" Broken Stone
- 300 tons 3/4" Road Stone 2nd grade
- 3,000 gallons O. A. 4
- 10 tons Superfine Grade B

and opened and read in public at meeting of the Common Council held on April 14, 1958, at 4:30 P. M. Standard.

Specifications and forms of bid, for the proposed work, prepared by J. Henry Nagle Engineer and approved by the State Highway Commissioner, have been filed in the office of the said engineer at City Hall, Summit, N. J. and of said State Highway Commissioner, Trenton, New Jersey, and may be inspected by prospective bidders during business hours.

Bids must be accompanied by a copy of the specifications by the engineer on proper notice and payment of cost of preparation. Bids must be made on standard proposal forms in the manner designated therein and required by the specifications, must be enclosed in sealed envelopes, bearing the name and address of bidder and name of road on outside, addressed to:

The Common Council,
City Hall,
Summit, N. J.

and must be accompanied by a certified check for not less than ten (10) per cent of the amount bid, provided said check need not be more than \$20,000.00 nor less than \$500.00 and be delivered at the place and on the hour named above. The standard proposal form is attached to the supplementary specifications, copies of which will be furnished on application to engineer.

By order of the Common Council,
HARRY KATZ
City Clerk.

Water Works

A Layer of CLOUD
COVERING MANHATTAN PLAZA, AND 1,000 FEET IN HEIGHT, COVERS APPROXIMATELY 50,000,000 GALLONS OF WATER, WASHING OVER 80,000 TONS!

COMMONWEALTH WATER CO.

Copyright 1958, by GEORGE EDWARD & SONS, INC. ALL RIGHTS RESERVED.

SAFEWAY

Look At These Wonderful Easter Values

OCEAN SPRAY SAVE 4c; Limit 4 per customer

Cranberry Sauce 2 1 lb. cans 37c

ALL GRINDS SAVE 10c; Limit 2 per customer

Maxwell House COFFEE 1 lb. can 85c

SUNSWEEP SAVE 7c

Prune Juice Limit 2 Per Customer 2 quart bots 59c

SLICED or HALVES SAVE 5c; Limit 4 per customer

Libby's Peaches 2 29 oz. cans 57c

SUNNY DAWN SAVE 4c; Limit 4 per customer

Tomato Juice Full Rich Flavor 46 oz. can 25c

BEL-AIR FROZEN SAVE 9c

Asparagus Spears 2 8 oz. pgs 69c

KRAFT'S SAVE 14c; Limit 2 per customer

Miracle Whip SALAD DRESSING quart jar 49c

ALL GRINDS SAVE 10c; Limit 2 per customer

Edwards Coffee 1 lb. can 83c

Gov't Grade A; Gov't Inspected

Turkeys READY-TO-COOK 18-24 lb. Average lb. 39c

Guaranteed Perfect Eating

Serve with Ocean Spray Cranberry Sauce

Ready-to-Eat - 12-14 lb. sizes

Smoked Hams SHANK END BUTT END lb. 39c lb. 49c

Extra Delicious - A Holiday Treat

Whole or Half 1/2 @ 59c Ham Slices Center Cut 1/2 @ 59c

Grade A EGGS LARGE WHITE BREAKFAST GEN 65c EXTRA LARGE WHITE CREAM O' THE CROP 73c

Past Colors REGULAR 19c COMPLETE KIT 39c

Easter Egg DECORATING KIT 39c

Easter Candies Jelly Beans 14 oz. pgs 29c Schmitt's 29c Choc. Bunnies 5 oz. pgs 29c Squirrel & Rabbit Chocolate Combination 55c Creme Eggs 4 oz. 17c Rosbury Decorated 17c Marshmallow Eggs 3 oz. pgs 29c

Thank You For Shopping...

SAFEWAY

Advertised prices effective through Saturday, April 5. We reserve the right to limit quantities. Please allow to dealer.

727 MORRIS TURNPIKE, SPRINGFIELD, N. J.

"Show How" Plan Big Help In Home Landscaping Jobs

When home landscaping is considered by the home owner he has one of three choices: (1) hire a professional landscape nurseryman; (2) try the newly-developed "show-how" plan, which is part professional and part do-it-yourself; or (3) do all the landscaping himself.

The first plan of course is the easiest and best, and, as in all such things, costs more, since both professional and labor charges are involved. In the long run, it generally will be most economical in "getting the right plants in the right places," and in giving the landscaping the most finished and most beautiful appearance at the earliest possible time.

The second method of landscaping, or the so-called "show-how" plan, recently developed, also has worked out exceedingly well for many home owners. Under this arrangement the landscape nurseryman actually will go out and spot the plants in their proper relationship to the house or the area being landscaped. He will demonstrate to the home owner how to plant one of the trees or shrubs. After the demonstration, the home owner is on his own, usually with printed material having "tips" on landscaping and planting. With this plan the home owner has a sounder idea

of what he is trying to accomplish. In landscaping, what the average home owner often lacks is the ability to arrange the trees and shrubs in relation to the area being landscaped. He plants the plants down, according to a plan or not, as the case may be, without bothering to stand back, after each plant is put in the ground, and observe the entire setting to see if the plant is in the right place before going ahead with the planting.

Actually a landscape plan is as much a planting list as it is where to put things. A planting plan gives the necessary plant materials to create a desired effect but many times the locations of the plants have to be adjusted on the site rather than going strictly by plan. That is the reason for standing back and observing each plant in its relation to the site, and to other plants.

Home owners who have a natural artistic ability often do very well in arranging the plantings. These are the people who best can use the third plan, or entirely "do-it-yourself," merely discussing the problem with their landscape nurseryman. They will shift the trees and shrubs and other plants until they reach what is to them a beautiful picture, which is what the landscape designer would have in mind. It's much like decorating a house, some people do excellently using their own judgment while others prefer an interior decorator.

The basic techniques of the actual planting process can be learned by any observant individual by spending a half hour or so with a good nurseryman and using planting pamphlets.

The saving for the home owner in partially or wholly planting his property is in labor charges. The professional planter at around four dollars an hour will do in one hour what it takes the average home owner three hours to accomplish. So if the home owner feels that his time is worth more than one third that of the professional planter, he should have it done by him. Many home owners, however, regardless of the time it takes them, get immense pleasure out of planting their own property. It also can be done in stages, first perhaps the foundation planting, then the outdoor living area and backyard gardens, and finally the service area.

Maintenance of the planting can be achieved by the average home owner from planting and pruning information from his nurseryman, from newspaper garden pages, nursery pamphlets, books, mail order nursery catalogues, arboretums, and other sources.

EASTER PLANTS



Make Breck's your Easter Headquarters for potted plants.

Thousands Of Pots In Dozens Of Varieties Give You A Selection From Easter Lilies To Primroses To A Riot Of Color. Now Is The Time To Plant, And Our Selection Of Evergreens, Shrubs And Roses Are Waiting For A Home In Your Garden.

MILLBURN, N. J. ROUTE 24 (Morris Turnpike)

AMPLE FREE PARKING

Open Daily—9 A.M. to 9 P.M.
Sunday—9 A.M. to 6 P.M.



Potted Plants for EASTER

IN FULL BLOOM

Lilies • Tulips

Azaleas • Hyacinths • Hydrangeas

PLANT THEM NOW!

- Fruit and Shade Trees
- Early Flowering Shrubs

SCOTT LAWN CARE PRODUCTS

(HUMUS • AGRICO FERTILIZER • MANURE)

HOWE

Plant Market

201 MAIN STREET, MADISON

FRONTIER 7-0895 • OPEN SUNDAYS

P & P Contractors

New Providence, N. J.

- Landscaping
- Cement Work
- Trucking & Hauling
- Asphalt Paving
- Estimates cheerfully given

CR 7-3698

call after 5 P.M.

Which Home Would You Choose?



THESE HOUSES are the same. On the left, the landscaping aims to complete the home, says the National Arborist Association, not compete with it. The house on the right is dwarfed and almost hidden. Good landscaping aims to complete the home, says the National Arborist Association, not compete with it.

Regular Care of Shade Trees Pays Homeowner Dividends

Regular care of valuable shade trees on your property pays dividends. Not only will the trees live longer, but they'll provide better shade and are both safer and more beautiful to look at. A mature tree of desirable species may be worth several thousands of dollars. Such sums have been awarded by the courts in damage cases for a single large tree, as its destruction may reduce the value of the whole property by such an amount.

Sound care of trees is important to any home owner.

Here are the steps needed to keep your trees in sound condition, as outlined by the arborists.

First, an annual inspection by a local tree expert at least once each year for his advice on the proper treatment of existing trees.

Secondly, pruning and shaping of all trees, including removal of all broken or dying branches and painting of the cuts with a good tree preservative. Such activity helps keep the trees in healthy condition and helps prevent the development of diseases. Disease often develops first on dead wood, then spreads to healthy limbs.

Third, periodical spraying of all trees is necessary as recommended by the tree expert.

Fourth, fertilization of trees may be needed. The best way this can be accomplished is by boring a series of holes in the ground outward from the tree as far as the roots spread and filling the holes with a good balanced fertilizer containing nitrogen, potash and phosphorus. Since different species of trees may require different fertilizers, it is best to consult the tree expert on this also. In fact, he has the necessary soil augurs and power tools and can often do the work more efficiently and sometimes cheaper than the home owner can do it himself, especially if he is doing other work on your trees at the same time. Liquid feeding gives faster results.

A diseased tree detracts considerably from the value of a property, while healthy trees add greatly to its value. Regular care by an expert assures the maintenance of property values due to trees. In your "home improvement" program this year include care of your trees, for the investment will pay off in increased resale value of the property. If you do not have trees on the property now, by planting them you not only derive summer shade and pleasure, but also the aforementioned increased property values.

And when you hire an arborist

Herbs in Garden Can Do Wonders For Household

You would be surprised what an herb garden can do! It can season a stew; cure asthma; dye textiles; scent your closets; make a tonic for your cat and for that matter, a tonic for you too; garnish a salad; calm your nerves; provide rouge for your cheeks; make jelly; repel fleas; add to potpourri, or just add that special tang to a mint julep. These are just a few of its virtues.

And what's more, herbs have been contributing to the welfare of man since before the days of written history. Sweet basil, which seasons our foods, makes a stimulating tea and calms the nerves, was regarded by the Brahmins in ancient times as holy and women prayed to a basil plant every day. The Greeks and Romans thought one should curse when sowing the basil to insure its germination. Perhaps we should thank the basil for our colorful vocabulary!

Thyme, another herb that seasons and garnishes food and cures our headaches, grew on the Grecian hills in the time of the Greek Theophrastus in the fourth century, B.C.

Sage, a most ornamental herb, has been curing sore throats since ancient times. Dill, the old and favorite pickler, was the "Anise" of Biblical days mentioned in the Bible. Hyssop, another Biblical herb, today provides as essential oil in liquors and perfumes.

Sweet marjoram, was very popular with the Spanish colonists. We use it for potpourri, asthma, headaches and house plants as well as seasonings.

As the different nationalities settled in this country, they brought

Many Shrubs Pay Garden Bonus in Fragrant Flowers

Ordinarily the home owner thinks of flowering shrubs for decorative purposes only when planting them in the yard, but many also have delightful fragrances.

Here are a few of them, according to the American Association of Nurserymen.

Glossy Abelia (Abelia Grandiflora) is valued for its beautiful foliage and flowers that appear all summer. It has a wide range of growth.

Deutzia is easy to grow, delightful in bloom, largely free of disease or insect problems.

Gardenia is easy to grow, delightful in bloom, largely free of disease or insect problems.

Gardenia is grown in the warmer climates, has a striking white flower with an enticing aroma. It will stand some frost, but not severe cold.

No article on fragrant flowers could leave out roses. Practically everybody is familiar with the perfume of roses, which needs no description.

Lonicera, or honeysuckle, has a sweet aroma that perfumes the whole area around the plants.

Many varieties of Philadelphus, or mock-orange, are lovely in flower and they have an extremely wide range of growth.

The flowers of many of the Viburnums have one of the most pleasing aromas in the plant kingdom.

Shrubs having flowers of fragrance are numerous. Fragrance always is an added incentive to purchase plants which otherwise have attractive foliage and flower-form. The flowers of vines also have delightful aroma in many cases.

TERMITES

are flying again. Watch for "Swarms" of "Flying Ants" which come with Spring, shed their wings, then disappear. These wood destroying insects cause much damage to property. Buildings not protected during construction usually require it later.

We Specialize Exclusively in protection of property against TERMITES and other Wood Destroying Insects, using dependable engineering methods. We are not simple exterminators. Every job is supervised by an experienced technically trained, licensed engineer.

We are a New Jersey organization, employing New Jersey residents, and we have served New Jersey property owners successfully since 1935. Our reputation in this field is unsurpassed.

Thousands of references are available in New Jersey—not in some distant state. Our work is GUARANTEED FOR 5 YEARS without additional charge—a one-year guarantee is worthless.

For Information or Free Inspection and Advice... CALL

TERMITE CONTROL INC.

2 Locust Street
ROSELLE PARK, N. J.

Telephones:
CHestnut 5-1492
or
CHestnut 1-1492

their favorite herbs with them. So don't forget, when you're planting your seeds this spring, plant a little history, too. Plant herb seeds and see what they'll do for you.

Dress up breakfast griddle-cakes by adding grated orange rind to the batter. The maple and orange flavors blend deliciously when the griddle-cakes are topped with hot sirup.

Satisfy "Lawn Hunger" enjoy greener, thicker grass!



Now perfect lawn feeding with Scott's New TURF BUILDER®

- sparkling green grass—healthy, vigorous
- steady, no surge growth—does not require extra mowing
- strong roots—balanced growth above and below ground

New TURF BUILDER is so easy to apply—clean, crisp granules—less than half the usual weight to handle or push in the spreader. No odor... no danger of burn!

Economical—feed 5,000 sq ft. \$4.50 50 x 50 ft. \$2.75

FORBES GARDEN CENTERS

On Route 10, Hanover, N. J.

Open 8:30 to 5:30, also Sundays

Morris Turnpike, at Millburn Ave., Millburn

Open 8:30 to 5:30, also Sundays

(Friday and Saturday nights till 8:30)



and we have them all... you can select just what you want at our nursery. No blind buying by mail! All are grown IN this climate and FOR this climate. For over a quarter of century we have brought you the largest selection of best varieties of shrubs, flowers, and trees, plus all the fertilizers and other things you need to make them thrive.

PRICES THAT ARE REASONABLE

South Mountain Nurseries

Established 1930

Millburn Ave. and Vaux Hall Road, Millburn

Open Daily & Sunday Until Dark

DR 6-1330

CLEARANCE SALE--Fishing Tackle

SHAKESPEARE RODS, REELS and TACKLE

WHILE THEY LAST! 33 1/3 % off GET YOURS NOW!



QUALITY BIKES FOR EASTER

HAND MOWERS
16" double ball bearing
Reg. \$19.50
\$28.50 **19**

GEM 20" ROTARY
Briggs & Stratton Engine
Reg. \$69.95
\$94.50 **69**

18" double ball bearing
Reg. \$24.50
\$34.50 **24**

POWER MOWERS
Reo 18" Rotary \$59.95
Reg. \$89 **59**

Complete selection of Eclipse Power & Hand mowers

LARRY'S CYCLE & SPORT SHOP

397 Broad St., Summit

"we service what we sell"

CR. 3-5055

Easiest, most economical seeding and feeding with the Scott's Spreaders

—makes you the lawn expert... you will put down needed materials as evenly and accurately as any pro... just dial the number.

16 in \$12.95
18 in \$16.95



SUMMIT HARDWARE

359 Springfield Ave. AND PAINT CO.

Summit

New lower prices on

Famous Scott's® GRASS SEED

Scott's costs less per lawn because you need so little of this all-perennial, 99.91% weed-free, sure-growing seed. Choose Scott's in the brand that best suits your need.

It pays to fertilize when you seed. New TURF BUILDER is good insurance for quicker sod.



PICTURE® Brand
dress-up lawn
1.75 and 8.50

FAMILY® Brand
good looks, good wear
1.45 and 6.95

PLAY® Brand
quick, sturdy turf
1.00 and 4.75

A COMPLETE SELECTION OF

NURSERY STOCK

Flowering Shrubs
Evergreens
Shade Trees

DONO BROS.

1032 Springfield Ave.

New Providence

CR 3-8184

TERMITES

Call TERMINIX
It Costs Less to Control Termites than to Ignore Them!

...and it costs you nothing to find out if Termites are destroying your property. PHONE or WRITE, for a complete FREE inspection and full report by a trained expert. Over 275,000 homes serviced.

Low Cost Insured Protection Against Termite Damage

on qualified buildings—infested or non-infested—with guarantee covering termite damage to \$8,000... to your property & contents. Costs only a small sum annually.

EXPERT REPAIR OF TERMITE DAMAGE

Our Continuous Service gives full protection plus annual Reinspection & Service

TERMINIX INSULATION N.J. CORP.

250 Main St., East Orange, N. J. Phone OR. 4-7423
In Morristown: JE. 9-0200

in Summit, phone CR 2-2657

Easter's IN FULL BLOOM

Giving flowers is part of Easter! Say "Season's Joy" to your dear ones with your choice from our plants.



Lilies
Tulips
Hydrangeas
Azaleas
Hyacinths
African Violets
Gardenias
Begonias
Dish Gardens
Many Others



Get the best... and get them at the best prices by buying directly from the greenhouse where they are grown.

PRICES THAT ARE REASONABLE

South Mountain Nurseries

Established 1930

Millburn Ave. and Vaux Hall Road, Millburn

Open Daily & Sunday Until Dark

DR 6-1330

TO BERKELEY HEIGHTS REPUBLICANS:

For our Township Committee and for the general welfare of our community, VOTE for the candidate with background, experience and proven ability.



**JOHN A.
LOMBARDI**

- Experienced Legal Background
- Experience on Township Board of Adjustment
- Experience on Township Planning Board
- Member of Union County Ethics and Grievance Committee
- Former Assistant Union County Prosecutor

Dedicated to "Economy and Integrity in Government"
ON PRIMARY DAY, APRIL 15, VOTE 14-A

Paid for by Neighborhood Campaign Committee

General - Electric Spring Specials at EASTERN SALES



Enjoy the wonderful advantages of fast, clean electric cooking.

- BAKES
- ROASTS
- BROILS
- FRIES
- BOILS

ALL
Automatically

Economical-Automatic

So economical you can bake all day for a dime*

So automatic, they cook while you're out.

*Average rate for 8 hours of cooking.

Priced as low as **\$199.95**

LATEST FEATURES

Removable oven door for easy reach oven cleaning.

Key Board Push Buttons control surface units at the touch of a key, get the exact heat every time.

Oven Timer-Minute Timer. Oven Timer turns oven on and off automatically. Minute Timer signals short cooking periods.

**FREE
Full Year Service**

Pre-season Sale of General Electric Airconditioners. Select Yours NOW and SAVE!

EASTERN SALES CO.

Appliance Division of Eastern Fuel

233 BROAD STREET
OPEN WED., THURS., FRI., EVES.

FREE PARKING
CR 3-4004

Boro Set to Tackle Problem Of Mountain Ave. Widening

New Providence — The problem of whether or not to widen Mountain avenue through the borough under the Federal Aid program was officially unwrapped Tuesday night with assurances from the Borough Council that all facts would be considered before a decision is made.

A petition, signed by more than 100 residents, objected to the proposed widening and requested a joint meeting of Freeholders, councilmen and the citizenry for a complete explanation of the county's proposal. Mayor Samuel E. Jones assured the group that such a meeting would be requested.

Earlier Mayor Jones revealed details of an agreement offered by John McKelvey, Jr., county engineer, calling for widening the road up to 46 feet along its two mile stretch.

The plan calls for a 40 foot road between Diamond Hill road and west of the Bell Labs entrance; 46 feet west of the Bell Labs entrance to South street; 46 feet from east of South street for a distance of approximately 200 feet and back to 40 feet from the end of the 46 foot width to Division

avenue, the end of the project.

In reply to questions posed by Irving Lewis of Mountain and Maple avenues, members of the council explained that it is necessary for the borough to enter into the agreement with the county if it wishes to qualify for Federal Aid funds. The council added that the new road would require a 50 foot right-of-way, compared with the present 30 foot right-of-way.

Councilman Edwin Morrison said the county intends to straighten the road wherever possible which "would probably result in the loss of several trees."

When asked what the council's position is on the proposed widening, Mayor Jones said, "I don't know; my mind is open right now. Mountain avenue does need improvement but whether or not we'll go all the way I just don't know at this time."

At another point during the hearing, Berkeley Heights Township Committeeman Luther M. Smythe sitting in as an interested onlooker, drew applause when he said it was his opinion that Mountain avenue would not be widened in Berkeley Heights.

Mr. Smythe added that county efforts to widen the road could be avoided if Mountain avenue were repaired and removed from its designation as a secondary road.

McKenzie Urges Mountain Ave. Be Kept "Rural"

Berkeley Heights—Opposition to destruction of the "rural" atmosphere of Mountain avenue was voiced this week by A. Donald McKenzie of Union, a candidate for the GOP nomination for Freeholder.

McKenzie, who stated he was very familiar with Mountain avenue from Summit through Berkeley Heights, said he would be opposed to a road improvement program "which would virtually destroy such a (rural) setting."

"My views as a citizen and as a Freeholder are not in conflict. I do not believe that a road improvement plan need necessarily encompass a widening of the road area to 40 feet or more. My study of the situation convinces me that the road need not and should not become a large highway, nor a 'feeder' to the new Route 22," McKenzie declared.

"Furthermore, I do not believe that either conformity to any ideal size for county roads or availability of federal aid should be hard and fast criteria by which the problems should be resolved. In fact, as I understand it, federal aid might still be forthcoming even if the road is constructed at a width substantially less than 40 feet.

"I therefore pledge that if I am nominated and elected as a Freeholder, I will exert every effort toward a speedy improvement of the roads in question, while still maintaining their essential natural beauty and the commensurate property values of the citizens in the area."

Problems of Youth to Be Aired at Borough Panel

"What the Christian Woman Do About the Youth Problem," will be the topic of a panel discussion to be held at the New Providence Methodist Church on Tuesday at 8 p.m.

Panel members will include New Providence Police Chief Carl H. Ennis, Police Commissioner Hugh Hamilton and Recreation Director Charles Mantler.

Williams Hits Delay on Sewer Plan in Heights

Berkeley Heights—"A Million dollar investment to date, the Berkeley Heights sewage disposal operation, seems destined to almost two years of relative 'idleness' while our town planners procrastinate," according to Thomas J. Williams, candidate for primary nomination.

"Engineering studies have been made for four additional trunks and connecting laterals. The number of families, which will be served and the costs have been estimated. There are areas where the present septic systems are far from adequate, and conditions are such that it is impossible to correct the situation without the installation of sewers. A very definite health hazard is involved. Yet, it was stated during budget discussions at the Berkeley School (in February) that no new trunk lines will be constructed this year, and no further explanation has been offered," he claimed.

"As chairman of the Sewer Assessment Commission, I am thoroughly familiar with the myriad of problems—financial and otherwise—confronting the sewer situation. The biggest step is planning, for the span between decision to go ahead and actual construction can well be a year's duration or more. The second problem is the necessity for the township committee to act upon assessments already submitted to it. Our Assessment Committee has examined, re-examined and recommended assessments based upon financial information given us. There are householders tied in to the sewer still anxiously awaiting some indication of the current and future outlay for sewer assessment. The action of the Town Committee may well determine future assessment policies."

"It is obvious," Mr. Williams continued, "that we are lacking an overall sewer planning policy and that one must be immediately determined."

Lombardi Urges Brakes Be Put On Town Spending

Berkeley Heights—This community's new 1958 tax rate of \$10.00 per \$100 of assessed valuation should serve as a warning that "economy must be the watchword" with regard to future municipal spending, John A. Lombardi of 47 Spring Ridge drive, GOP candidate for nomination to the Township Committee, declared this week.

Lombardi pointed out that almost 150 years ago Chief Justice John Marshall cautioned that "the power to tax involves the power to destroy" and urged that brakes be applied to plans for future municipal projects.

Lombardi, an attorney and a former Union County prosecutor, said:

"We have just gone through some necessary heavy spending to meet our school and sewer requirements. It is now time that our efforts be directed to locating desirable commercial ratables for our vacant land which is set aside and suitable for such purpose and to carry through on the planning for their accommodations. This, plus putting into effect the suggested long range budgeting for future capital improvements, is bound to have a stabilizing effect upon our tax rate."

"Our existing municipal building was constructed with a frame wall at its rear to make future additions when necessary. It would be much more practical, expedient and economical, therefore, to add to the existing structure than to consider the tremendous expenditure of a new building or buildings upon another location."

Boro Boy Gets \$1,500 for Auto Injuries

New Providence — A \$1,500 settlement was approved last week by Superior Court Judge Walter L. Hetfield in a suit brought for a 6-year old Borough boy for injuries suffered when he was struck by a car almost two years ago.

The child, Michael Allocco of 245 Livingston avenue, received a fracture of the skull when he was hit by a car driven by Michael Nigro of 14 Willow street, New Providence. John A. Nigro, his father and owner of the car, also was named in the suit. The accident occurred on April 18, 1956 as the boy was crossing Marion avenue near South street.

According to terms of the agreement the boy is to receive \$975 for his injuries and his mother, Mrs. Theresa Allocco, who brought the action in his behalf, is to receive \$525 for expenses.

To Speak at PTA

New Providence—Joseph M. Romanka, school guidance director, will discuss "Educational Testing" at the regular monthly meeting of the PTA next Wednesday evening in the Lincoln School Auditorium.

Loman Sees Rt. 22 Sewerage System Of Prime Concern

Berkeley Heights — Township Committeeman George T. Loman, in his house-to-house campaign for re-election in the April primary, this week said the topics causing most concern to township residents are the relocation of Route 22 and further expansion of the sewerage system.

"These certainly are two of the problems which have a high priority on a program of action for 1958 that the Township Committee is acting on," Mr. Loman said.

Mr. Loman outlined the program which he advocates as follows:

"1. The alignment of FAI 102—I will continue my efforts and work with the Planning Board and the Township Committee to have the alignment presented at the public hearing held in Somerville adopted as being the least damaging to our community while working for minor shifts of the general alignment to minimize the effect on any area.

"2. Walkways — The Board of Education, in order to make a lasting saving on school bus transportation, has recommended a series of walks for a good portion of our students this year and will request expansion of this system in the future. I am in favor of this proposal and will advocate that the entire expenditure be paid out of general taxation.

"3. Expansion of the sewerage system—I will advocate the expenditure of approximately \$50,000 out of this year's capital improvement fund to sewer streets which need it most critically.

"4. Mountain avenue improvement—My position is one of improving this artery to make it a safe road for pedestrians and vehicles without the unwarranted destruction of abutting properties."

Heights, County To Discuss Rt. 22 At State Meeting

Berkeley Heights—A joint meeting on the proposed relocation of Route 22 will be held Tuesday afternoon, April 8 in Trenton among members of the Township Committee, Union County Board of Freeholders and representatives of the State Highway Department, Township Committeeman Luther M. Smythe said Thursday.

Mr. Smythe said the meeting will be one of a series to determine the final routing of FAI 102 but that one of the problems to be discussed will include the Twin Falls-Diamond Hill section. Members of the Blue Mountain Association oppose routing the highway through the area claiming it will result in the loss of 17 homes.

Mr. Smythe pointed out, however, that an engineer from the State Highway Department had revised the routing so that perhaps only two houses would be impaired.

After township residents were seemingly assured a few weeks ago that the highway would run through the southern portion of the community, Mayor Arthur Manner and Mr. Smythe, attending a Freeholders' meeting last week, a proposed resolution asking that the highway be relocated to its original proposed site on the north side of the Watchung Mountains and hence through prime residential areas of the township.

The resolution came in the wake of objections that the southerly alignment would bring the highway within 100 feet of the administration building of the John R. Runnels Hospital for Chest Diseases. Furthermore, the highway would cut across land staked out for a building for the chronically ill.

SUMMIT REPUBLICANS and INDEPENDENTS

If you vote for strong candidates on
April 15th, we can win in November!

★ VOTE FOR ★

BERNARD M. SHANLEY
for U.S. Senate

Florence P. Dwyer
Congresswoman

Charles A. Otto
Surrogate

Charles L. Bauer, Jr. Registrar

RICHARD P. HATFIELD
ERNEST S. HICKOK
Freeholders

Paid for By Summit Republican Primary Campaign Committee

FIGHT CANCER

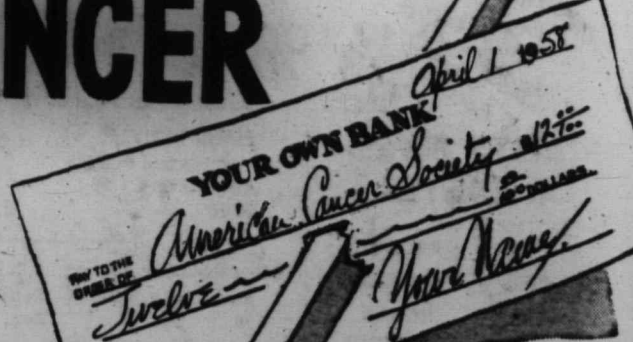

YOUR OWN BANK

American Cancer Society
Twelve
Your Name



with a checkup
and a check!

Space contributed by Public Service

Easter Specialties

BERKELEY BAKERY again for Easter will have the following Easter Specialties for your enjoyment.

PLACE ORDER EARLY!

PIZZA DOLCE
(Sweet Pie)

PIZZA RUSTICA
(Filled Pie)

TORTONE

Golden Easter Bread with or without Eggs

TARALLI CON UOVA

RICOTTA PROSCIUTTO

Imported and Domestic

SALAMI — PROVOLONI — Variety of Cheese

"Nothing But The Best" at

BERKELEY BAKERY

120 Plainfield Avenue Berkeley Heights
Phone CR 3-3052

Open Every Day from 8 a.m. to 11 p.m.
Saturday 8 a.m. to 7 p.m.
CLOSED EASTER SUNDAY

Bories Crush Sperco 82-49 For City-Industrial Crown

Bories Lanchester defeated Sperco as the 1958 city basketball champions by defeating their neighborhood rival 82-49 in a tense and rough brawl at Edison Recreation gymnasium Monday night before a large crowd.

Sperco was rated the more experienced, especially with Frank Patterson, former Colgate luminary, as their set shot threat. Bories had the will to win, plus the drive and hustle which usually generates from a youthful aggregation.

The Sperco five was a slight pre-game favorite and had they elected to follow a more deliberate pattern of play, probably would have kept within reach of the fast moving Bories combination.

The new champions came up with a god defense in the opening period, holding Patterson scoreless from the field to assume a 12-6 lead. Patterson broke the spell at the start of the second quarter by caging a long set, only to have Smith duplicate this effort

The winners held a comfortable 26-17 halftime edge, and increased this to 53-39 at the close of the third period.

All Court Press

Both clubs employed an all-court press in the last half, with Bories better ball handling and stronger defense forcing Sperco into numerous mistakes. Big Tom Conroy and Vee Gribby sparked the new champs by scoring 24 and 18 points, respectively, with Conroy's control of the backboards a revelation to Coach Johnny Fimia. Gribby's speed, along with Smith's smart ball handling had Sperco floundering, with the fading champs unable to muster a concerted scoring drive. Patterson scored 15 points for Sperco, with Coleman chipping in with 14.

The victors hoisted sponsor Buzz Bories to their shoulders in typical M.S.G. style at the conclusion of the game.

The score by quarters—

Bories	18	24	17	23	82
Sperco	6	11	12	20	49

Referee—Pete Fox



AMONG TOP CAGE TEAMS — Shown above are members of the Summit PAL basketball team which finished third in the Morris-Union County Recreation League. The team was cited last Thursday night during an award program held in the Chatham Senior High School. Pictured, top row, left to right are, Coach Patrolman Wall; Frank Zotti, Pete Howley, Bob Staub, Bob Rouse, Adam Sheppe, John DePiano and Coaches Patrolman Lonnie Davis and Robert Robinson of Brown's Book Shop. Bottom row, left to right are Lou Zichichi, Mike Paplo, Jerry Britt and John McGrath.

(Photo by Brian Conway.)

Hilltopper Nine Girds for Diamond Opener April 12

Nine lettermen form the nucleus of the 1958 Summit High School baseball team which is hoping for a break from the weatherman in their conditioning drills in preparation for their opening game on Friday, April 12.

The highly ardent Hilltopper mound staff includes Bob Kubach, John Schleppe and Ed Betts, with Tom Prior seeming to have the inside track as the backstop. Frank Pecca will be the alternate and is recognized as a better than average hitter.

A spirited battle for first base shows lettermen Gil Owen, Fred McMane and George Riemer vying for a starting berth. Dick Connell and Pete Eddy are scrapping for the keystone position, with Herb Schmidt the standout at third. Shortstop has several outstanding nominees which include lettermen Bruce Rhunke, and Len Brown, a transfer from St. Benedict's Prep. Both are excellent glove men, with the ability to hit a factor deciding this position.

In the outfield, aside from the veteran Tony Cardone, both positions are open, with Coach Chapman undecided on several boys.

Center Stationers Roll Sweep Over Adole Bowlers

Center Stationers swept their set with Adele's Gift Shop last Wednesday evening at the Berkeley Recreation Lanes to drop the losers into fifth place in the New League.

Market to increase their league lead over Es & Bud, Bill's Shell applied a damaging three game victory over Es & Bud, with the league going into the final weeks of play.

In other series, Snappy Cleaners tripped Nigro's 3-1, with Williams and Done Well Cleaners rolling to an even split.

Here's what we mean by

LOW-COST AUTO INSURANCE

Many of your neighbors have saved 20% and more by switching to Allstate. Find out how much you may save. Call

ALLSTATE REGIONAL OFFICE
Mountain Ave., Murray Hill
CRestview 7-2000

You're in good hands with

ALLSTATE

Home Office: Skokie, Ill.

Golf Is Family Fun!

Short Hills Golf Range and Miniature Course

Morris Turnpike
Short Hills, N. J.

Golf Lessons DRexel 6-2543

WATER SOFTENERS

• automatic • semi-automatic • manual

SOFT WATER SERVICE

• you don't have to buy it to try it!

Culligan ME 5-7878

NEW Portable Typewriters

From **\$49.95**

Full 2 Year Guarantee PLUS Full Year Warranty On Parts

FREE HOME DEMONSTRATION

NO OBLIGATION
OPEN DAILY TILL 8 P.M.

REPAIR CENTER

422 Springfield Ave., Summit
CR 7-3178 or PL 7-4338

Getting maximum heat at minimum cost from your heating oil?

ESSO HEATING OIL is a high-heat, premium quality fuel at no extra cost. Every drop contains a special additive, H04*, developed by Esso research. This assures clean burning — allows oil burners to operate more efficiently, giving more heat and more economical heat. Ultra-modern refining techniques guard the consistent, uniform quality of **ESSO HEATING OIL** tankful after tankful.

Switch to **ESSO HEATING OIL** today!

CALL HUNTER 6-7000

"WATCHDOG" OIL HEAT SERVICE

ESSO STANDARD OIL COMPANY
or your local authorized Esso Distributor

EASTERN FUEL CO.
233 Broad Street CR 3-0004
AUTHORIZED DISTRIBUTOR

City Pin League Rolls Into Final Topsy-Turvy Drive

The topsy-turvy Summit Recreation Bowling League rolls into the final six weeks of play, with four clubs remaining in the thick of the championship drive.

Twirl Printers jolted the hopes of the defending champion Charline Drugs last Wednesday evening at Echo Lanes, Mountain-side, sweeping their set as George Twill unloaded a 603 series which included a spectacular 235 in the finale. All five Charline pinners suffered a poor scoring series, with the only better than 300 series posted by Jack Lawrence.

Werner Motors felt the pressure in their series with Larry's Sport Shop, gaining a victory in their opening game, but lost the middle and final of the set as Sabra (803) Borgeson and Judson, supplied the scoring punch. Top single games in this series were posted by Sabra (237) Mosso (233) and Claude Monks with a 226 in the middle game.

Root's Mens Shop continued their belated drive for a first division berth by winning all three games of their set with West Penn Oil. Hub Taylor's 622 series, and 242 opening game were the top scoring effort of the evening. In other series CIBA won the odd game of their set with Kemper Insurance, with Bill Burger and M. Kerr the standouts for their respective team.

Tight Finish Seen as Church Loop Nears End

One of the most exciting finishes in the history of the Summit Inter-Church Bowling League is forecast, with three clubs virtually tied for top honors.

The Methodists and the Jewish Community Center are currently tied with 62 points, with St. John's Lutheran "A" team a point and a half behind the leaders. The Methodists won three games and four points from St. John's Lutheran "B" team and thereby gained a first place tie with Jewish Community Center who won two games and three points from the Combined Churchmen.

In other series, St. John's Lutheran "A" team dropped to a point and a half behind the leaders, although winning two games and three points from the Presbyterians. Faith Lutherans moved into a three-way tie for third with the Baptists and the St. John's "B" team. Temple Sinai pinners rolled two victories and a three point win over the Baptists.

High games were rolled by Sam Kessler (210) Bud Salpon (208) Charley Kuhl (306) and Wally Curtis with a 202 pinfall.

Check Sinclair and Compare Here's the

BEST DEAL IN OIL HEAT

- ✓ New Sinclair Heating Oil
- ✓ Low-Cost Complete Burner Service Contract
- ✓ Easy-Pay Budget Plan
- ✓ Complete Line of Oil Burners

CALL US NOW
Humboldt 2-0244
Plymton 6-1200
Humboldt 7-8414

SINCLAIR

REFINING COMPANY

Baseball Meeting

An organization meeting for the Summit Recreation Softball League will be held on Wednesday, April 9, at the Field House, starting at 8 p.m. Any teams interested in joining the league are urged to attend the meeting.

Girls' PAL Rifle Team Beats Chatham 741-732

The girls rifle team of the Summit Police Athletic League defeated the Chatham F&G Club in a special prone-offhand match last Sunday afternoon.

The Summit girls aggregate score was 741, with Chatham scoring 732.

The top five scores posted by the Summit team were Jane Newbury (175) Connie Schott (153) Nancy Farnsworth (148) Debbie Neher (137) and Clare Chamberlain (128) for a 741 score.

OPEN BOWLING

air-conditioned
AMF AUTOMATICS
Every Day from 9 a.m. (Sat.—12 Noon)
Berkeley Recreation
294 Springfield Avenue
Berkeley Heights
CR. 7-2278

High School Net, Track Teams Begin Activity

Organization of the Summit High School track and tennis varsity teams is progressing, with Coach Dave McNeely screening 15 candidates for the netmen. Bob Kinley, Warren Devereaux, and Allan Davis, are the lettermen returning, with prospects of a better than average team.

The track team under the direction of John Dilson have but two lettermen returning, with a big rebuilding program under way. Coach Dilson also has 27 numeral winners which may give the team necessary depth. The opening track meet is scheduled for April 22, with arch rival Millburn the opponent.

QUALIFIED - PROMPT COURTEOUS Television Service

Quality Is Our Motto
Radios & Record Players Repaired

SUMMIT TELEVISION SERVICE CENTER

84 Franklin Pl. Summit
CR. 3-6991
Jim Gerard Tony Calleri

AIM TO LIVE

with a

FREE HEADLIGHT CHECK

As a special feature of the General Motors "AIM TO LIVE" contest, we'll inspect your headlights free. If they need aiming, we'll take care of it for only

\$1.00

And while you're here, be sure to pick up an "AIM TO LIVE" contest entry blank. You may win a 1958 Chevrolet or one of 115 other valuable prizes.

NICOLA CHEVROLET, Inc.

315 SPRINGFIELD AVENUE
SUMMIT, NEW JERSEY

...USE OUT **Firestone** budget plan

APRIL SHOWER OF VALUES

If it rains...we don't care! This sale goes on RAIN or SHINE!

14" & FOREIGN CAR TIRE HEADQUARTERS

Firestone SUPER CHAMPION NEW TREADS 8.88

Free Mounting Lifetime Guarantee

ALL SIZES ON SALE

EASY BUDGET TERMS

Firestone SUPER CHAMPION 16.95

* Wide, tough tread that has been proved over millions of miles by American motorists

710 x 15

Plus tax and your responsible tire

100 points Put any Firestone tire on your car

ALL SIZES ON SALE

BUY NOW and SAVE

Firestone DELUXE SUPER CHAMPION 15.95

RAYON

* Safety-Tensioned, Gum-Dipped cord body—exclusive precision bladed tread—available tubed or tubeless

ALL SIZES ON SALE

TRUCKLOAD PRICES

Firestone DELUXE SUPER CHAMPION 19.95

NYLON

* All the extra safety of nylon cords—PLUS the exclusive precision bladed tread design that comes on premium-priced tires

ALL SIZES ON SALE

SEE US NOW!

FREE • Wheel Balance Check • Front End Check

BUY WHERE YOUR CREDIT IS GOOD COURTESY TIRE, Inc.

A DIVISION OF TONY MARINACCIO'S COURTESY SERVICE
OPEN 8 A.M. to 9 P.M. MON-SAT., 7 A.M. to 1 P.M. SUN.
219 MAIN STREET (Rt. 24) Madison FR 7-1024 FR 7-7266

KING GEORGE INNFOR RESERVATIONS, CALL
MILLINGTON 7-0410

EL. 517 MT. BETHEL RD.

WARREN TOWNSHIP

Closed Mondays

State Approves \$5,146
Boro Road Improvement
New Providence Borough was given State Highway Department approval for the purchase of materials to be used in the maintenance and repair of borough streets.

A. L. Randolph, of Berkeley Heights, low bidder at \$2,704, will furnish 5,000 gallons of asphaltic oil.

BUSINESS DIRECTORY

RAPID REFERENCE TO RELIABLE BUSINESS HOUSES

Appliance Repairs

DAVID J. FLOOD
Electrical Appliances
Repaired
Household Wiring
Prompt Service
261 Springfield Ave.
CR. 3-3941

Auto Dealers

WERNER MOTOR CO.
PAUL L. WERNER, Prop.
Chrysler - Plymouth Dealer
Sales - Service
100% GUARANTEED USED CARS
Modern Body & Paint Shop
Car Leasing... Weekly-Monthly
Trade-In... Low Rates
517 Springfield Ave. CR. 3-4343

Auto Repairs

LEN'S MOTOR
SALES & SERVICE
Auto Repairs
Body & Fender Work
Used Cars
64 Summit Ave. CR. 3-3240

Bicycles

LARRY'S
CYCLE & SPORT SHOP
New & Used
BICYCLES
Parts Repairs Sales Service
207 Broad St. CR. 3-3653

Building Contractors

GABRIEL B. ALLOCO
Builder
General Contractor
CR. 3-3434

Building Materials

STEPHENS-MILLER CO.
Complete Line of
BUILDING MATERIALS
COAL FUEL OIL
28 Russell Place CR. 7-0030

Carpet Cleaning

BEDROSIAN'S
Attractive Values in
RUGS
and
Wall-to-Wall Carpeting
Thorough Cleaning
Repairing
Storing
Re-Fitting
Re-Laying
423 Springfield Ave.
SUMMIT, N. J.
Phone: CR. 7-4500

Rug Cleaning

NEW METHOD
RUG CLEANERS
MU 8-4643

Coal

EASTERN
FUEL COMPANY
HIGH QUALITY COALS
For Prompt Deliveries
Call CR. 3-0004
233-239 Broad Street Summit

STEPHENS-MILLER CO.

BLUE COAL
KOPPERS COKE FUEL OIL
BUILDING MATERIALS
28 Russell Place CR. 7-4030

Dairies

SCHMALZ
• Milk & Cream
• Buttermilk
• Cottage Cheese
• Butter & Eggs
Delivered Fresh from
Our Nearby Farm
Call...
MILLINGTON 7-0025

Delivery Service

SUBURBAN
DELIVERY SERVICE
PACKAGE DELIVERY
MESSENGER SERVICE
CR. 7-0230

LOU'S

EXPRESS TRUCKING
Hour Day Week
CR 7-1204—CR 3-3558—CR 7-4400
Phone CR 3-4000
Advertising Dept.
For Directory Space

Electrical Appliances

Eastern Fuel Company
Sales & Service
233-239 Broad St. CR. 3-0004

Your Authorized Dealer**Electrical Contractors****RELIABLE****N.Y.C. Masters Electricians****Licenses****Electrical Wiring & Repairs****LARGE & SMALL JOBS****CR 3-1997****Berkeley Heights****Floor Coverings****E. L. FITTERER****Floor & Wall Tile****Linoleum & Asphalt****Tile Installed by Experts****Broadloom Carpets Rugs****400 Broad St.****CR. 3-5232****Flooring****FLOOR MAINTENANCE****Sanding, Finishing and Waxing****R. J. POWELL & SONS****DR. 6-5446****Fuel Oil****EASTERN FUEL CO.****FUEL OIL****24 Hour Delivery****Esso Standard Oil Burners****Oil Burners****Sales & Service****233-239 Broad Street CR. 3-0004****STEPHENS-MILLER CO.****FUEL OIL****Metered Deliveries****OIL BURNER****Sales & Service****28 Russell Place CR. 7-4030****P & M****OIL BURNER FUEL SALES****Sales & Service****Fuel Oil - Oil Burner****Heating Service****24 hrs. CR. 3-5393-5394****100% Cities Service Fuel Oil****82 Orchard St. Summit, N.J.****WEST PENN****OIL CO.****John J. Clark & Son Prop.****FUEL OIL • KEROSENE****CR 3-0011 24 Hr. Service****OIL BOILERS & BURNERS****SALES & SERVICE****422 Springfield Ave., Summit****Hot Water Heaters****WILLIAM E. PARKIN****PLUMBING AND HEATING****Hot Water Heater****Replacement Service****Gas and Electric****8 Glenside Ave., CR. 7-4200****Jewelers****Guaranteed****WATCH-JEWELRY****REPAIRS****Reasonable****Prices****Fast Service****BUSCH & SONS****NEWARK SUMMIT****Laundries****SWEET-KLEEN****LAUNDRY****For Excellent Laundry Service****Dry Cleaning Rug Cleaning****15 Industrial Pl. Summit****CR. 1-1711****All Modes of Wallpapers****Laundries****CORBY'S****SINCE 1890****LAUNDRY DRYCLEANING****One Call Does All****Rug Cleaning - Fur Storage****LAMPS SHADERS****Summit Ave. CR. 7-1000****Liquors****Balish****LIQUORS, WINES BEERS****Prompt Deliveries****Call CR. 3-1162****1 Beechwood Road Summit****Martin's Liquor Shoppe****(formerly Abe's Liquor)****WINES BEER****At Popular Prices****Prompt Delivery Service****CR. 3-4482****25 Union Pl.****Mason Contractors****CITY MASON, INC.****Guy Socodato, Prop.****New Construction & Alterations****Phone CR. 3-9471****17 Morris Court Summit****JOSEPH DE LUCA****Mason Contractor****Brick and cement work. Patching****or any kind of stone work.****CR 3-4260****Painters****BUDAPEST PAINTERS****(1st Class Budapest Painters)****Portraits, Oils, Silk Painting,****Murals, Fresco, Church Windows,****Restorations, Gold Leafing, Guit-****ling, Furniture Refinishing, Exclu-****sive Designed Walls, Sign Paint-****ing. Indoor and Outdoor Work.****29 Walnut St., Summit CR. 7-4400****PAVING****JAMES LO SAPIO****PERMANENT DRIVES****PARKING AREAS****CURBINGS-SIDEWALKS-****PATIO****Full Insurance Coverage****Work Guaranteed****CR 3-8093****Pet Shops****BIRDS PET SUPPLIES****SUMMIT PET SHOP****U.S. Inspected Fresh Horsemeat****Tropical Fish & Supplies****Free Delivery****34 Summit Ave. CR 3-6150****Plumbers****LeROY BALDWIN****PLUMBING****HEATING****ALTERATION****JOBBING****19 Greenfield Ave. CR. 7-0400****ANTHONY FIMIA****Jobbing Promptly Attended To****PLUMBING • HEATING****SHEET METAL WORK****7 CHESTNUT AVENUE****CR. 3-0125****Roofers****LARRY MAY****ROOFING****SIDING - GUTTERS****LEADERS****Call CR. 3-5352****24 FRANKLIN PL.****Stationery****SIEGEL'S****STATIONERY SHOP****Office & Home Stationery****Mark Cross - Leather Goods****Greeting Cards****CR. 3-2340****379 Springfield Ave.****Wallpaper****HILL CITY PAINT &****WALLPAPER CO., Inc.****DuPont - Dutch Boy****Paints & Lambs****487 Springfield Ave. CR. 7-1800**

NEW POSTMASTER - JAMES
Denman of Short Hills, a member
of the Summit Post Office staff for
the last 16 years, on Monday was
appointed Postmaster at the Short
Hills office. He succeeds Carlyle
Cahill, Postmaster since 1920,
who retired. Mr. Denman is well-
known in Summit and his family
is one of the oldest in the area,
having settled here in the 1700s.
The street, Denman place, is
named after the family. Mr. Den-
man is a veteran of World War
2, having served three years in
the Army, 18 months of which he
was spent in the Pacific. He is
married to the former Katherine
Luria, a graduate of Overlook
Hospital School of Nursing. Mr. and
Mrs. Denman are the parents of
eight children.

Women's Club
Dance to Aid
Local Student

Berkeley Heights - The Mar-
tinsville Inn will provide the set-
ting for the spring dinner-dance
of the Woman's Club of Berkeley
Heights on April 25. Dinner will
be served at 7:30 p.m. and guests
will dance from 9 p.m. until 1
a.m. to the music of Bill Earley's
orchestra.

Part of the proceeds from the
dance will be used toward send-
ing a Berkeley Heights student
from Jonathan Dayton Regional
High School to the National Stu-
dent Congress of the National
Forensic League to be held in
Sioux Falls, South Dakota, in
June.

Mrs. A. J. Weiler and Mrs.
Richard Weiler, chairman and co-
chairman of the Ways and Means
committee, announce that the
deadline for the dinner-dance res-
ervations is April 18. Other mem-
bers of the committee include
Mrs. P. J. Moran, Mrs. Fred
Senkowsky, Mrs. Anthony Bogos-
ian and Mrs. Roy Westenberg.
Reservations may be made by
calling CR 3-4294 or CR 7-1423.

The newly organized interna-
tional Relations department of
the Club will meet on Thursday,
April 10, at 12:30 p.m. at the
home of Mrs. Harry Maslow,
Emerson lane. Plans will be dis-
cussed for a bus trip to the United
Nations on April 17.

For information and reserva-
tions, members interested in the
trip may call Mrs. Clarence
Jackson, FA 2-4408.

Council Withholds

(Continued from Page 1)
Police Officer Marie Fitzgerald
and accepted Druid Hill road as a
city street.

Payment of \$6,000 was author-
ized to Edward Butler for a strip
of land on DeForest avenue for a
new parking lot now under con-
struction.

Because of Primary Day on
April 15, the next Council meeting
will be held Wednesday, April 16.

Nights Resident Loss

License for Topsy Driving
Berkeley Heights - Francis R.
Carroll, 35, of 136 Forest avenue,
Monday was fined a total of \$300
and had his driver's license re-
voked for two years, on charges
of drunken driving, driving with-
out lights, leaving the scene of an
accident and resisting arrest.

Magistrate Douglas Haberstroh
imposed the fines after a 7½-hour
trial in which Carroll was found
guilty of the first three charges.
He had earlier pleaded guilty to the
charge of resisting arrest.

Magistrate Haberstroh also im-
posed a warrant for the arrest of
Ferdinand Anzari, 601 W. 115th
St., New York City, for failing to
show up in court on charges of
speeding on the evening of
March 2.

Boys Junior High FTA
Nominates New State

New Providence - Mrs. Larned
Meacham is slated to be elected
president of the New Providence
High School Parent-Teacher As-
sociation at the group's organiza-
tion meeting Monday evening in
the Junior High School Library.

Other new officers will be: Mrs.
Gerald J. Kennedy, first vice-
president; Frank Cozza.

RKO PROCTORS NOW
EVER NEW
WALT DISNEY'S
SNOW WHITE
and the
SEVEN DWARFS
HUNTZ HALL
and the
Bowery Boys
IN THE \$ MONEY

COMMUNITY
NOW THRU WED.

WEEKDAYS
2-4-7-9 P.M.
SATURDAY-12-20 2-15-
4-30-7-05-9-20 P.M.
SUNDAY-
2-15-4-30-7-00-9-30 P.M.

HEICH HO
we're
back!
Walt
Disney's
Snow White
and the
Seven Dwarfs
STARTS THURSDAY
APRIL 10th
BOCK HUPSON
JENNIFER JONES
"FAREWELL TO ARMS"

City Faces Loss

(Continued from Page 1)

Train 609 (not listed in dispatcher's re-
cord), discontinued 9:00 p.m., 11:00 p.m.,
12:00 a.m., 1:30 a.m. (Monday only), con-
tinued 12:30 a.m., 2:30 a.m., 1:00 a.m.
and 2:30 a.m.

SATURDAY - Eastbound: Discontinued
1:00 a.m. from Summit, 1:30 a.m. from
Morris Plains, 9 a.m. from Dover.

SUNDAY - Westbound: Discontinued
12:00 a.m., continued 12:30 a.m., 12:30
a.m., 1:00 a.m., 1:30 a.m., discontinued
1:30 a.m., 2:30 a.m.

MAIN LINE
Eastbound: Discontinued Train 4, leav-
ing Buffalo at 3:30 a.m. Sundays and
holidays for Hoboken; discontinued Train
44, leaving Hoboken for Buffalo and hold-
ings at 9:00 p.m. for Hoboken; discon-
tinued Train 1A, leaving Buffalo 5:15 p.m.
daily for Hoboken on Saturdays and Sun-
days; discontinued Train 1B, leaving Buffalo
11 p.m. daily for Hoboken on Friday and
Saturday; discontinued Train 34 leaving
Hoboken 7:15 a.m. from Hoboken on
Saturday.

Westbound: Discontinued Train 10, leav-
ing Hoboken 1:00 a.m. for Buffalo on
Sundays and holidays; discontinued Train
40, leaving Hoboken 4:30 a.m. for Buffalo on
Sundays; discontinued Train 40, leaving
Hoboken 1:15 a.m. for Scranton; discon-
tinued Train 3, leaving Hoboken 4:30 for
Scranton on Sunday; discontinued Train 5,
leaving Hoboken 10:30 p.m. for Scranton.

LIBERTY

PLAINFIELD 6-5477

Starts Friday

Extended Run!

CECIL B. DEMILLE'S**THE TEN****COMMANDMENTS**

A MAGNIFICENT PICTURE - TECHNICOLOR

CALL THEATRE FOR

SPECIAL GROUP

ARRANGEMENTS.

434 W. Front Street

LOEWS**SADDLE-HAND**

CINEMASCOPE and METROCOLOR</

JUST IN TIME FOR THE HOLIDAY! SPECIAL SALE of FAMOUS EIGHT O'CLOCK COFFEE!

A&P, America's Largest Coffee Retailer, Offers
You Extra Savings During This Big Event.

The price of coffee beans for Eight O'Clock Coffee dropped
a short time ago in South America. But A&P gives you the
benefit of the savings right now...with a special sale of
Eight O'Clock Coffee. This is just further proof that you save
money at A&P!

So come—buy Custom Ground Eight O'Clock Coffee.
Enjoy fine, fresh flavor—and enjoy cash savings too!

SPECIAL!

1-LB.
BAG
(SAVE 6¢)

69¢

3-LB. BAG
(SAVE 20¢) **\$1.99**



INVITING HAM, TURKEY AND FIXINGS! A&P's EXCITING EASTER SAVINGS!



HAMS

"Super-Right" Quality
Shank Portion 39¢ lb.
Butt Portion 49¢ lb.
Whole or Either
Half—Full Cut 57¢ lb.

READY-TO-EAT HAMS

Shank Portion 41¢
Butt Portion 51¢
Whole or Either
Half—Full Cut 59¢

TURKEYS

"Super-Right" Quality—READY-TO-COOK
18 to 24 lbs. 39¢ lb.
4 to 16 lbs. 49¢ lb.
Including
Boltsville

A&P Turkeys and A&P Smoked
Hams are sold with a double
your money-back guarantee!

Serve with turkey or glaze for Ham

CRANBERRY SAUCE 2 16 oz. cans 37¢
Ocean Spray

SWEET PEAS 3 17 oz. cans 49¢
Del Monte Early Garden

LIBBY'S PINEAPPLE JUICE 2 48 oz. cans 51¢

GRAPEFRUIT SECTIONS 3 16 oz. cans 47¢
A&P Brand

SWEET POTATOES 18 oz. can 20¢
A&P Brand Whole Vacuum Pack

COCA COLA 6 8 oz. bott. 33¢
Plus Deposit

ALCOA WRAP 12" x 25 ft. roll 19¢
Aluminum Foil

TOMATO KETCHUP 2 14 oz. bottles 31¢
Libby's Brand

FRUIT COCKTAIL 2 17 oz. cans 43¢

SLICED BEETS 3 16 oz. cans 25¢
A&P Brand

Star-Kist Tuna 4 1/2 oz. cans 33¢
Chunk style Light meat

Saltsoda Giam Chowder 2 18 oz. cans 49¢

Westchester Chicken Broth 2 12 1/2 oz. cans 25¢

SWEET PICKLES 2 16 oz. jars 33¢
Libby's—Home Style

WAVERLY WAFERS 11 1/4 oz. pkgs. 25¢
Hulse

ICE CREAM 1/2 gal. 89¢
Dreemint Brand Super Quality

Cocoa Marsh 12 oz. jar 35¢
Chocolate flavored syrup

Q.T. Instant Frosting 2 5 1/2 oz. pkgs. 33¢

River Brand White Rice 12 oz. pkg. 13¢
2 lb. 31¢

Dinty Moore Beef Stew 2 24 oz. cans 49¢

Gravymaster 1 1/2 oz. bottle 16¢
For making gravies

Easter Candies!

Marshmallow Eggs 14 oz. bag 29¢
Worthmore Multi-colored bag 45¢

Jolly Eggs 1 lb. bag 25¢
Worthmore All spice flavored bag 45¢

Marshmallow Rabbits 1 lb. bag 19¢
Worthmore Chocolate covered tray of 10 29¢

Cream Eggs 8 oz. bag 29¢
Worwick Coconut Cream, Nut and Fruit

Refreshing Beverages!

Yukon 2 29 oz. bottles 29¢
Ginger Ale, Club Soda, Fruit Flavors Plus deposit

Canada Dry 2 28 oz. bottles 49¢
Ginger Ale, Club Soda Plus deposit

Hoffman's 2 29 oz. bottles 49¢
Ginger Ale, Club Soda, Fruit Flavors—plus deposit

White Rock 2 28 oz. bottles 49¢
Ginger Ale, Club Soda, Fruit Flavors—plus deposit

No-Cal Beverages 2 16 oz. bottles 29¢
All flavors No deposit

Grape Juice 2 12 oz. bottles 33¢
A&P brand

STEAK 85¢ lb.
SIRLOIN "Super-Right" PORTERHOUSE "Super-Right"

"Super-Right" Quality—Center Cuts
Smoked Ham Slices 95¢
Unox Hams 3 lb. 3.19 5 lb. 5.29

Halibut Steaks Fancy 59¢
Fancy Shrimp For Salads or Cocktails 99¢

Shrimp BREADED 10 oz. pkg. 59¢
Fish Sticks Day's John's Quick Frozen 2 10 oz. pkgs. 65¢

Fresh Fruits and Vegetables!

ASPARAGUS 2 lb. 49¢
California Large Spears

POTATOES 10 lb. bag 59¢
Maine U. S. No. 1 Grade 'A' Size

PINEAPPLE Extra Large Size each 29¢
APPLES McIntosh Extra Fancy 2 lb. 35¢

NEW CABBAGE Green Southern 10¢
BANANAS YELLOW 2 lb. 25¢

PASCAL CELERY Firm, Crisp stalk 25¢
ICEBERG LETTUCE Western large head 23¢

EGGS

WILDMERE Large, Brown and White
1 doz. carton 55¢

SUNNYBROOK Large, White, Leghorn
Fresh Grade A, Nearly Farm
1 doz. carton 65¢

Sunnyfield—Fresh Fancy Creamery—Salt or Sweet
BUTTER 1 lb. brick 67¢
In 1/4 Prints 69¢

Mel-a-Bit Process Cheese
SLICED AMERICAN 53¢

Switzerland Swiss Slices A&P brand 6 oz. 55¢
pb.

Danish Blue Cheese Imported lb. 83¢

Sharp Cheddar Spread Wispido lb. 65¢

Breakstone Cream Cheese Whipped Temp-Tee 2 4 oz. cups 43¢

Muenster Slices A&P brand 8 oz. pkg. 35¢

Frozen Foods!

A&P Brand—Sliced and Sweetened
STRAWBERRIES 2 10 oz. pkgs. 37¢

Meat 'n Serve
NIFTY WAFFLES 3 8 oz. pkgs. 29¢

Green Beans A&P brand Regular cut 2 9 oz. pkgs. 39¢

Cut Golden Corn A&P brand 2 10 oz. pkgs. 31¢

Libby's Spinach Chopped or Leaf 2 10 oz. pkgs. 35¢

Libby's Kale Serve it creamed or with butter 2 10 oz. pkgs. 35¢

Libby's Cauliflower Snow white 10 oz. pkg. 25¢

Libby's Brussels Sprouts 10 oz. pkg. 29¢

Buy a Carton for the Holidays!

In N. J. State
Cigarettes Regular Size carton of 10 pkgs. 2.42
Chesterfield, Camel, Kool, Lucky Strike, Old Gold, Philip Morris

Jane Parker Easter Values!



Carton of 6
EASTER EGG CAKES 59¢

Delicious golden cakes topped with a
fondant icing in gay Easter colors!

EASTER EGG CAKE 75¢
Luscious treat

Strawberry Pie each 59¢
Perfectly baked

Fruit Stollen each 49¢
Delivered fresh daily

Hot Cross Buns pkg. of 8 for 35¢

Chocolate Cup Cakes pkg. of 3 for 10¢

**White Rose
Tea Bags**
pkg. of 25 25¢
pkg. of 40 65¢

**Realemon
Lemon Juice**
Reconstituted 16 oz. bottle 29¢

**Tomato Juice Cocktail
College Inn**
24 oz. bottle 27¢

**Beech-Nut
Baby Foods**
Strained Chopped
10 jars 99¢ 6 jars 89¢

Karo Syrup
Blue label
24 oz. bottle 25¢

**Angel Soft
Facial Tissues**
White 2 pkgs. of 400 43¢

**Swanee
Paper Towels**
Color-Soft 2 180 sheet rolls 37¢

**Mareal
Toilet Tissue**
Assorted colors roll 10¢

**Wise
Potato Chips**
5 1/2 oz. pkg. 33¢

**Kraft's
Miracle Whip**
Salad dressing
pint jar 37¢ quart jar 55¢

**Borden's
Gruyere Cheese**
6 oz. pkg. 33¢

**Kraft's
Miracle Margarine**
6 sticks
16 oz. pkg. 33¢

Chicken Broth
Richardson & Robbins
2 12 1/2 oz. cans 31¢

Wesson Oil
For cooking and salads
pint 37¢ quart 73¢

A&P Super Markets
THE GREAT ATLANTIC & PACIFIC COAST COMPANY
Prices effective through Saturday, April 5th in
Super Markets and Self-Service stores only.

21 SUMMIT AVE. SUMMIT
Open Tuesday, Thursday 'til 9 — Fridays 'til 10

MORRIS TURNPIKE West of MILLBURN
Open Monday, Tuesday, Wednesday, Thursday, 'til 9 — Fridays 'til 10

FREE PARKING AT ALL STORES