

Canoe Brook Parkway, Passaic Ave. Dropped From Speed Control Bill

Speed limits ranging from 25 mph to 50 mph will remain in force along Canoe Brook parkway and Passaic avenue under an amended ordinance approved by Common Council Tuesday night.

The original ordinance, which was the subject of a lengthy public hearing on June 8, proposed that a 35 mph limit be applied to Canoe Brook parkway and 40 mph to Passaic avenue. Residents living on both streets objected strenuously to the proposals on grounds that they created a safety hazard for children going to and from school. Those who protested wanted the limit kept at 25 mph in built up areas, even though in other, less populated sections, the legal maximum is 50 mph.

Following another lengthy hearing on Tuesday, Council discontinued any attempt to enforce a single speed limit for both streets, which will continue to have a range of from 25 to 50 mph.

Under the new ordinance to which there were no objections, speed limits ranging from 25 mph to 40 mph have been set for Springfield avenue, Baltusrol road, Constantine place, Hobart avenue, Mount Vernon avenue, Kent Place Boulevard and DeForest avenue, Summit avenue, Orchard street and Chatham road.

In attempting to set speed limits along the city's 66 miles of public streets, Council has explained that it is governed by a state law which describes a residential area where within any 600 feet along a street, there are buildings in use for business or residential purposes which occupy 300 feet or more of frontage on at least one side of the street. If such a street is not designated as a residential street, the limit can be set at 50 miles per hour.

In announcing the amended ordinance, Council President Elmer J. Bennett pointed out that the city intended to submit new traffic survey figures for Passaic avenue to determine whether or not a new recommendation could be received.

The balance of the ordinance was passed as originally presented, including the establishment of a 35-mph limit on Kent Place boulevard. Council indicated that so much of Kent Place boulevard is in a 50 mph zone, it was felt best to accept the state recommendation of 35 mph for the entire street.

Councilmen Frank Lehr and Philip N. Trowbridge voted against eliminating Canoe Brook parkway from the ordinance, with Mr. Trowbridge indicating he objected on the basis that local residents would be under penalty.

Council also revealed that traffic surveys had recently been conducted on Passaic avenue, Canoe Brook parkway, (Continued on Page 8)

College Club Seeking Books for Fall Sale

A call for old books, magazines, records, sheet music, postcards, prints and pictures has been made by the College Club for its annual fall book sale.

Mrs. J. W. Gewartoski, soliciting chairman, announced that collection boxes have been placed in the lobbies of local banks for donors' convenience.

Location of the boxes and collectors are as follows: Summit and Elizabeth Trust Co., Mrs. Howard Sanborn and Mrs. Donald Parry; National State Bank, Mrs. William Hinman and Mrs. Calvert Doonan; Union County Trust and Hill City Savings and Loan Association, Mrs. Robert Donauer and Mrs. G. Folke Swanson.

Mrs. Paul Nix, collecting chairman, and Mrs. Charles Bushong, co-chairman of the committee, will be assisted by Mrs. John C. Alsop, Mrs. Rob-

New Building For Year Tops Million Mark

Although new construction in the city increased last month and totals for the year are now over the \$1,000,000 mark, figures still remain under the 1964 tally, the monthly report from the building inspector's office revealed this week.

With new building during May at \$221,000, new construction in the city for the first five months of 1965 stands at \$1,068,309, a decrease of \$107,600 from the \$1,175,900 reported during the comparable period last year.

Last month's figures also represent an increase of \$132,000 over the \$89,000 reported during May of last year, and a boost of \$43,700 above the \$177,300 during April of this year.

Those receiving new building permits in May include George Podensky, 28 Kings Hill Court, \$45,000; Eugene Stiles, 49 Druid Hill, \$40,000; Albright Agency, 59 Morris avenue, \$19,000; B. & J. Hoge, 20 Warwick road, \$41,000; and Carl Eubank, 303 Ashland road, \$33,000.

Alterations Also Lag

While new construction in the city for the year still lagged behind 1964, alteration-additions were also down from last year.

With permits issued last month totalling \$70,637, figures for the year now stand at \$269,037, a drop of \$107,683 from the \$376,720 reported during the first five months of 1964.

Last month's permits also represent an increase of \$41,437 over the \$29,200 reported during May of last year, and a boost of \$33,737 from the \$38,900 for April of this year.

Those issued alteration-addition permits last month include James W. Onis, 275 Woodland avenue, \$987; Thomas Marshall, 9 Hobart avenue, \$2,500; Home Insulation, 381 Springfield avenue, \$3,000; and 111 Canoe Brook parkway, \$6,000; E. T. Brower, 413 Springfield avenue, \$1,500; B.M. Aluminum, 1 Hughes place, \$600; G. A. Nelson, 3 Beekman road, \$1,800; John Tevold, 32 Greenbriar drive, \$7,000; J. W. Swenson, and Son, 84 Pine Grove avenue, \$8,000; Guy Grasso, 51 Stockton road, \$1,800; R. W. Nelson, 79 Valley View avenue, \$18,000; Fruchman's 77 Union place, \$750; Tilo Co., Inc., 29 Mountain avenue, \$3,000. (Continued on Page 9)



All Hope Gone to Complete Brayton Addition by Fall

The new section of Brayton school will not be completed in time for the September opening of school, Walter S. Eddy, business manager, announced at a regular meeting of the Board of Education held last Thursday night.

In contrast, Mr. Eddy pointed out, that while work is at a standstill at Washington school, pending settlement of a roof construction problem, "there is no practical reason why Washington cannot be substantially completed by the opening of school this September."

Because of the situation at Brayton, where Mr. Eddy pointed out that the contractor's record "has been anything but commendable," with the closing of school emphasis will be shifted to renovating the existing building.

However, Mr. Eddy added, that "it is obvious to us that construction in the new section will suffer while the work crews are concentrating on the existing building renovations."

In preparing for the renovations, Mr. Eddy said, crews were salvaging all equipment. (Continued on Page 9)

Vacation Church School Sets Date For Registration

Local parents who wish to send their children to the annual Vacation Church School sponsored by the Summit Council of Churches must register them tomorrow at St. John's Lutheran Church between 10 a.m. and 3 p.m. Director of the school is Mrs. Raymond Anderson, and Mrs. Robert McQueen is assistant director.

The school will be held this year at St. John's, beginning June 28 and running for two weeks. All children who are registered for kindergarten or who are presently attending kindergarten through sixth grade may attend.

The theme of this year's school will be "God and His World", a subject designed to show boys and girls how their "faith affects their lives in the natural world and in home church and neighborhood."

Emphasis will be placed on "science and nature study as related to God's creation."

Mrs. Anderson has been active on the board of the Girl Scouts of Morris County and has served on the memorial committee of St. John's Lutheran Church. Mrs. McQueen is presently a church school teacher at Cavalry Episcopal Church.

END OF THE STORY—Otis Appling, chairman of the board of trustees of Pilgrim Baptist Church, accepts cash and checks totalling \$257.50 from Rev. Jacob Trapp of Unitarian Church with which to pay for the replacement of five windows broken by vandals on June 3. Looking on is Van O. Goforth, chairman of the church's board of deacons. The money was collected through a fund suggested by Dr. Trapp and coordinated by The Herald. In addition, Pilgrim Baptist received direct contributions of \$75, with another \$25 donated through the Herald on Monday, for a grand total of \$357.50. Combined with some insurance coverage, there will be sufficient funds to cover the window replacement as well as enough left over to purchase a protective screen to place in front of the windows. (Wolin Photo)

New Reading Technique To Get Try in September

Two pilot groups of students in the elementary schools in September will be taught beginning reading by using the 44-symbol Initial Teaching Alphabet, known as I-T-A, Dr. William D. Purcell, superintendent of schools, announced at a regular meeting of the Board of Education last Thursday night.

In another reading change, Dr. Purcell also announced that the number of periods available for reading instruction at the High School and Junior High will be increased with the start of the new school year in September.

The Initial Teaching Alphabet, Dr. Purcell said, is composed of 44 symbols, with each one representing a single sound in the English language. The alphabet attempts to cover all of the sounds in English which are not covered by the traditional alphabet.

The philosophy behind I-T-A, Dr. Purcell indicated, is that it makes it possible for the beginning reader to develop a reading vocabulary comparable to his speaking vocabulary in a shorter time than is required under the traditional method.

Answers Sought

At the end of the year of the pilot study, it is hoped, Dr. Purcell stated, that several questions will be answered including whether or not the Initial Teaching Alphabet is successful with children who have failed to read by traditional methods. The two pilot groups will be composed of children who require a different approach to reading than what is ordinarily taught in the schools.

Other questions to be answered by the pilot study will be: Should Summit provide remedial classes in the elementary grades? Should Summit carry the experiment with I-T-A further and have one school take a class from kindergarten through completion of the program missing only this method?

The I-T-A program was developed in England under the supervision of Sir James Pitman, who devised the alphabet, and whose grandfather, Sir Isaac Pitman, formulated a shorthand system. Similar methods of instruction, originally created for the teaching of spelling, go back some 100 years.

Students in the two pilot groups will receive instruction from Mrs. Fred F. Horns and Mrs. Norman E. Rauscher, elementary reading counselors, for one hour daily.

In the Junior High School, seventh grade pupils who select reading as part of their courses of study will meet with the reading teacher four times each week. Some of the seventh (Continued on Page 9)

School Board Appoints Six New Teachers

Six teachers and two interns were appointed to the city's teaching staff, at a regular meeting of the Board of Education held last Thursday night. In addition, resignations were received from two teachers.

Appointed to the staff were Mrs. Florence Houseman, Mrs. Elizabeth Goldberg, Mrs. Ray Lassiter, Miss Karen Thorsen, Mrs. Linda Stark and Miss Janet Rector.

Interns appointed, both members of the Master of Arts in Teaching Program at Fairleigh Dickinson University, were Mrs. Elizabeth Hood and Arthur Berliner. Both interns will teach English at Summit High School, with Mrs. Hood teaching during the first half of the school year and Mr. Berliner working from February to the end of the year. Mrs. Hood is a graduate of Barnard College. Mr. Berliner is a graduate of Fairleigh Dickinson.

Appointed to teach in the elementary grades, Mrs. Houseman (Continued on Page 9)

Special Events To Mark July 4th Observance Here

The Board of Recreation will contribute to the annual Fourth of July celebration on July 5 by holding a series of novelty events for children and their parents, Robert D. Leisher, secretary of the Fourth of July committee announced today.

Following the flag raising ceremony at 9:45 a.m., the program will begin with a decorated bicycle parade, open to all Summit boys and girls, with prizes being awarded in a number of categories to the participants. The morning's program will also include a number of novelty contests, such as a "life saver relay", "cup balance race", "spoon and marble race", "shoe scramble", and the popular "egg tossing contest".

Competition will be conducted in a boys' and girls' division, ages 8-10, 11-13, 14-16, and for children under 7 years of age, as well as for parents and their children.

Members of the Board of Recreation staff will direct the activities. Prizes will be awarded to all winners by the Elks Club. The Summit Concert Band under the direction of George Elcher will play at 7:45 p.m. prior to the fireworks display.

The Naval Reserve Surface Division 3-7 (S) of Stirling will supply the color guard for the morning and evening color ceremonies. (Continued on Page 9)

CIBA Dedicates New \$5 Million Office Complex

CIBA will dedicate its new \$5,000,000 corporate offices, a modern cafeteria facility, and unveil three modern pieces of art at dedication ceremonies today before more than 250 persons.

David B. Dyche, president of CIBA Corp., pointed toward the move of the corporate offices from New York to Summit as a "milestone."

CIBA Pharmaceutical Co., a division of CIBA Corporation, has been associated with the Summit Area for the last 28 years. Now with the location of the corporate headquarters here another dimension has been added to the CIBA complex — one of diversified interests.

The new buildings are assessed at \$1,350,000 and add approximately \$74,000 to city coffers in taxes. With the new buildings, total CIBA assessments will be \$7,800,000, upon which the company last year paid municipal taxes of \$387,000.

Mr. Dyche declared, "that many of our corporate services are located here now, and we see numerous business advantages in getting people closer together, particularly in this splendid environment — which we wish to help preserve as good citizens should."

Mr. Dyche stressed the company's diversified activities and cited several new areas in which the corporation is entering, including animal health products, agricultural chemicals, photochemicals and rare metals.

The corporate president also noted that CIBA Products Company, the second largest manufacturer of epoxy resins, has also moved its administrative functions to Summit from Fair Lawn.

Mayor David E. Truckess of Summit will officially dedicate the buildings and welcome the location of the company's central headquarters here.

The Mayor pointed to the many community activities in which CIBA personnel have taken part in over the past 28 years, both in Summit and in the surrounding municipalities. The Mayor called this active participation one of the company's "greatest contributions to the area."

"A community is only as strong as the individuals who serve it and with the type of personnel rendering public service as represented by CIBA, our area will prosper," asserted Mayor Truckess.

Dr. Victor Umbricht, chairman of the board of CIBA Corporation and managing director of CIBA Limited, Basle, Switzerland, cited the two objectives in building the facilities being dedicated. The first objective was to furnish cor-

(Continued on Page 9)

Eye-Catching Sculpture To Make Debut at CIBA

Three modern pieces of art by Henri Nechemia Azaz will be unveiled when CIBA dedicates its \$5,000,000 administrative and cafeteria buildings today.

The largest of the three abstract forms, located in front of the cafeteria facing Morris avenue, is a poured concrete fountain with a 15-and-a-half foot high form set in a 60 x 15 foot long reflecting pool.

Jets from a small concrete covering, four feet in height, direct streams of water toward the larger form. The cantilever arms, containing receptacles, receive the jets of water. The water then cascades into the pool via some 84 openings in the form.

In the center of the courtyard between the T-shaped administration building and cafeteria building, a second piece of Mr. Azaz' work sits in the center of a patio of bluestone. This piece, also of poured concrete, is a rectangular structure eight feet in height and thirteen feet wide.

The third creation, a revolving object of chased copper ten feet in height and four feet in diameter, is located on the second level of the cafeteria in front of the executive dining quarters. It takes the form of a sphere on a pedestal and revolves in the wind.

The two poured concrete (Continued on Page 23)

United Fund Sets Budget At \$217,000

A record goal of \$217,000 for this year's fall drive was approved Monday night by the United Campaign board of directors.

The 1966 budget represents an increase of \$11,350, or 5.5 per cent, over the 1965 goal of \$205,000. This is the second consecutive year that the goal has topped \$200,000.

The agencies original requests had reached \$246,115, indicating that the budget review committee recommendations had cut back slightly less than \$30,000.

Again, the YMCA has been allocated the major portion of the budget with \$60,000, a reduction of \$6,000 from the amount originally requested, and the same amount that was allocated in 1965.

Next highest allocation will go to the YWCA with \$47,500, representing a decrease of \$4,263 from the amount requested, but \$1,000 above the 1965 allocation.

Family Service Association is slated for \$27,000, or \$4,400 under the amount requested, but \$5,000 more than the 1965 allotment.

With a request of \$15,000, SAGE was granted a budget of \$13,000, or \$2,000 less; while the Boy Scouts were granted \$3,500 and the Girl Scouts received a budget approval for \$8,000. The Boy Scouts had requested \$10,770, or \$2,270 more, while the Girl Scouts had requested \$10,402, or \$2,402 more.

With a request for \$9,500, the (Continued on Page 9)

Camp Drive to End Next Week, Gifts at \$2,447

The 17th annual Summit Herald-Family Service Association prepared to end its season next week with contributions for the season as of Tuesday at \$2,447.63.

New gifts for the week totaled \$81. Among this week's donors was the Resident Group at Kent Place School which contributed \$53 from collections at Sunday Evening Vespers.

At this time last year when the fund was in its ninth week contributions were at \$2,489.

Among those who will be aided by this year's fund is Mary Ann, a pathetic little girl. Her mother is indifferent to her needs and her father is in a mental institution. She feels lonely and unwanted. Given the opportunity, this child would respond to the warmth and understanding she would receive from her camp counselor as well as from the companionship of children her age.

Donations to the Camp Fund may be mailed to the Summit Herald office, care of Summit Herald, 22 Bank street, Summit.

Council Okays School Dental Survey Plan

Common Council paved the way for a dental inspection survey in the city's schools by appropriating \$4,000 Tuesday night. It is hoped the program will go into effect in September.

The appropriation was made in response to the request of the Board of Health, which had unanimously voted in favor of the inauguration of such a dental inspection program. The program also has the endorsement of the Board of Education.

The Board of Health has indicated that the program will be limited only to inspection services for all children in the schools and that no dental care will be involved. Parents will also have the option of having the inspection done by their personal dentists.

The plan intends that a dentist, preferably a local one, working with the assistance of Board of Health nurses, will (Continued on Page 8)

Council Seeks Approval for New Traffic Controls

Four ordinances dealing with traffic control and parking were introduced by Common Council Tuesday night.

There will be public hearings on all four on Tuesday, July 13 at 8:30 p.m. in City Hall.

The first ordinance restricts the use of the new commuter lot to be constructed at Broad street and Summit avenue to Summit residents, regular employees of businesses in Summit and those owning property in Summit. The usual parking permit will be required.

The second ordinance is a measure required by the state so that all traffic lights can be automatically turned on flashing at 11 p.m. and continue to 7 a.m. At present, the intervals vary. The new measure is necessary so that all can be uniform within the city.

The third ordinance amends the parking meter ordinance establishing times and zones. (Continued on Page 23)

On inside pages

Classified 22
Churches 4
Deaths 8
Editorials 8
Letters 8
Sports 20, 21
Social 14, 15, 16

Gets Committee Post

E. Duer Reeves of 226 Oakridge avenue, has been appointed to the building, grounds and equipment committee of the board of trustees of Union Junior College, Cranford, by Hugo B. Meyer of Summit, chairman.

Mr. Reeves is the former executive vice president of Esso Research Engineering Company, Linden.

Man has domesticated only two insects — bees and silk moths.

Dr. Trapp Gets Bid to Aid in Buber Tribute

Rev. Jacob R. Trapp, D.D., Minister of the Unitarian Church in Summit, has been invited to participate in a memorial service for Martin Buber, famous Jewish philosopher and religious teacher, who died in Jerusalem June 19 at the age of 87.

The invitation came from

Rabbi Irving J. Block of the Brotherhood Synagogue, New York City, a Jewish congregation which meets in the same building with the Village Presbyterian Church, one faith worshipping Friday evenings, the other Sunday mornings, both showing a number of programs together during the week.

Dr. Trapp is the author of "To Hallow This Life," an anthology with interpretive comments from the writings of Martin Buber, published by Harper & Row in 1958.

The two other speakers will be Dr. Maurice Friedman, outstanding American authority on Martin Buber, and author of "Martin Buber, the Life of Dialogue," and Prof. Malcolm L. Diamond of Princeton University, author of "Martin Buber: Jewish Existentialist."

The service will take place in the Brotherhood Synagogue Friday evening, June 25, at 8 p.m.

Area Youths to Attend Junior Police School

Two Area high school youths have been selected to attend the first annual Trooper Youth Week class to be held at the State Police Academy at Sea Girt from June 28 to July 3.

They are Elio S. Corradi of 75 Ashwood avenue and James J. Fuschetti of 831 Central avenue, New Providence.



GOING AWAY DINNER—Mrs. Stephen Barker, a founder and prime mover in the organization and operation of the First Aid Squad, is shown during a testimonial dinner in her honor last Saturday prior to moving to New York City with her family later this month. Pictured with Mrs. Barker are Mayor David E. Truckess and Michael H. Formichella, president of the Rescue Squad. Working in cooperation with the Junior League, Mrs. Barker called the first meeting of the organizational committee in January, 1962. When the squad became an actuality, Mrs. Barker and her husband went on the first call and have been active members since that time. (Wolfin Photo)

Enlist in Marines

Two Summit residents, George Masters, son of Mr. and Mrs. Parke Masters of 29 Norwood avenue, and Raymond Woorwald of 3 Edison drive, have enlisted in the Marine Corps under the 120d-day delay program.

National Latin Awards Won by Local Students

Latin students in the Junior High School were recipients last week of certificates of membership in the National Latin Honor Society, and award certificates for meritorious scores in the national latin examinations.

The seventeen members of the Junior High School Latin Honor Society participated in the national latin examinations which attracted over 73,000 students from every state in the country, Europe and South America. Thirteen Summit students received awards for scores of 90 or better out of a possible 120. The national median-average score was 44.

A Summa Cum Laude certificate and silver medal award: Meredith Hopkin (115); Maxima Cum Laude certificates: Barbara Machmer (110), Robert Francis (110), Heather Strong (110); Magna Cum Laude certificates: Connie Wilkinson (107), Karen Sorenson (103), Trinka Kerr (101), Lynn Rhenisch (100); Cum Laude Certificates: Sarah Schwanhauser (97), Louise Elowitz (94), Richard Vitzthum (93), Wendy Woythaler (91) and Elizabeth White (91).

Students who have maintained an average of 90 per cent or better in Latin grades during the last year have been admitted to the National Latin Honor Society and have been awarded certificates of membership. Level two students: Jeffrey Kraft, Art Vanderbilt, Joanne Finley, Meredith Hopkin and Lynn Rhenisch. Level One Students: John Brady, Brian Cleary, John Marcelliano, Melissa Hagstrum, Gail Joralemon, Barbara Rancke, Drew Gibson, Bud Raynesford, Kathy

Stebbins, Tom Richardson, Pam Knab, Betsy Proctor, Jessica Harper, Trinka Kerr, Barbara Machmer, Heather Strong, Debbie Tait, Valerie Wallace, Diane Renner, Ted Knetzer, Melissa Nichols, Stephanie Owen, John Savage, Sarah Schwanhauser, Connie Wilkinson, Cathy Donnell, Laura Duncan, Kate Kiskaddon, Barbara Partenheimer, James Tolliver, Nick Wyman, Clark Daggett, Jane Fitzwilliam, Robert Francis, Richard Vitzthum, Liz White, Wendy Woythaler.

Cub Scouts To Picnic On Saturday

Cub Scout Pack 60 will hold a family picnic this Saturday at Seely's Pond in the Watchung Reservation from 11 a.m. to 3 p.m. The site is at Valley road and Diamond Hill road intersection.

The program includes games, contests and an initiation ceremony. Pack 60 is a recently-formed Cub group sponsored by the Men's Club of Valvary Episcopal Church.

Members who will be initiated at the picnic include Ted Batlas, Shep Davis, Russ Dooman, George Duffy, Mike Dunn, J. P. Dunn, Steve Faringhy, Bill Finnegan, Brian Fitzgerald, James Geiger, Phillip LaCalle, Rick Lemcke, Peter Laughlin, David Luberoff, Mike Miles, Tom Mines, Bernard Pritchett, Matthew Rusnak, Peter Wallburg and Chip Ward.

Named Alumni Officer

Dr. Donald Connors of Summit has been elected vice president of the Fairleigh Dickinson University Dental Alumni Association.

CIBA Has Been Familiar Local Name Since 1937

Since 1937, CIBA has been a familiar name in the community of Summit and the fact that the pharmaceutical company holds a leading place among drug manufacturers is also well known. Now, with the transfer of various corporate offices to the new administration building in Summit, another dimension is added to CIBA Pharmaceutical Company — that of the corporation and its diversified interests.

CIBA Corporation is the American subsidiary of a worldwide chemical company, CIBA Limited. The operating divisions of the corporation in New Jersey are CIBA Chemical & Dye Co., Fair Lawn; CIBA Products Co. (whose offices have been moved from Fair Lawn to Summit); CIBA Operations at Toms River; an Animal Health Research Farm at Three Bridges; and CIBA Pharmaceutical Company and Madison Laboratories of Summit.

Also operated by CIBA are an agricultural chemicals testing station at Vero Beach, Florida; and the recently purchased Gland-O-Lac Co. of Omaha, Neb., a supplier of animal health products and services. CIBA owns a majority interest in the Toms River Chemical Corporation which employs some 1,200 people in modern facilities in Toms River. The corporation also maintains executive offices at 260 Madison avenue, New York City.

Research has been the propellant for the growth of CIBA, and this has led to the diversified interests of the corporation. Among many developments are new classes of synthetic dyes, chemicals for crease and shrink resistance, water repellent finishes fast to washing, photo-chemicals, rare metals, optical brighteners and pesticides. In plastics, the company produces epoxy resins and curing agents.

The entire corporation employs 2,300 persons including branch sales offices and warehouses throughout the country. U. S. sales have increased at an average annual rate of over 10 per cent, reaching \$92.7 million in 1964.

In Summit, CIBA Pharmaceutical Company began operations in 1937 with 98 employees and five buildings. It has expanded at the rate of one building a year and the number of its employees has increased to more than 1,700.

One of the leading pharmaceutical companies in the United States, CIBA has been responsible for many drug discoveries during the last two decades. Among the major products are drugs for cardiovascular and related conditions, sedatives, stimulants, antihistamines, hormones and anesthetics.

summer recreational setting under the supervision of professionals skilled in special education. Daily swimming and programs have been planned to help the youngsters function at home and in school year round. Transportation is provided. Inquiries about the camp requests for application may be sent to Camp Union Kenilworth Boulevard, Cranford.

The Stockton
New Jersey's Most Famous Resort Hotel
On the Sands at SEA GIRT
OPENS JULY 1
700 ft. Private Beach • Ocean Bathing • Private Pool • Parking • Unexcelled Cuisine • European Plan • Dine and Dance in the Stockton's Magnificent MORVEN ROOM
Gibson 9-6700
Write for Rates and Brochure

FOR THE COMPLETE SEASHORE VACATION in the best American Tradition
The AVON INN
AVON-by-the-SEA N. J. 07717
ON THE OCEAN FRONT • MODIFIED AMERICAN PLAN
BATHS IN THE SUN OR IN OUR OLYMPIC SWIMMING POOL
Spacious Surfside Sun Decks combined with our Famous Old Fashioned Comfort, Service and Cuisine
S. THOMAS PENNA, JR., OWNER-MANAGER
Reservations: Mrs. John S. Penna, Phone (201) 776-6500

Stallone & Company
Westfield
store hours daily:
9:45 A.M. to 5:30 P.M.
open Wednesday nights 'til 9

OCEAN GROVE MOTOR INN
The newest and finest here. Color-Brochure on request. Air-conditioned throughout; many units with kitchenettes. Special weekly and season rates.
MARION E. SMITH, Mgr.
Tel. Prospect 4-7170
Owned & Operated by OCEAN GROVE CAMP MEETING ASSN.

Need Extra Space?
ADD A ROOM
ADDITIONS 14.50^{MO.}
ADD-A-LEVEL 12.50^{MO.}
DORMERS 7.50^{MO.}
UP TO 7 YRS. TO PAY — 1st PAYMENT IN SEPT.
EST. 1927 GUARANTEED WORKMANSHIP
RODGERS Construction Co.
24-HOUR SERVICE CALL NOW 736-1626

For the man who has "almost" everything-- and the bills love it...
... a low-cost Personal Loan to pay them. He can borrow up to \$2500 at low bank rates and take up to 24 months to repay. Loan applications are processed within 24 hours. There's no need to disturb his savings and lose interest.
Visit any one of our 5 offices or call Mr. Gallagher in Summit at 277-6200 or Mrs. Zaleski in Elizabeth at 354-4000.

SUMMIT and ELIZABETH Trust Company
SUMMIT • ELIZABETH • NEW PROVIDENCE • ELIZABETHPORT
Member Federal Deposit Insurance Corporation

NERVE DEAFNESS
... for only PENNIES A DAY
YOU HEAR with an amazing ear-level device that weighs only 1/4 oz.
ESPECIALLY DESIGNED FOR THOSE WHO HEAR BUT DON'T UNDERSTAND WORDS.
CHECK THESE QUALITY FEATURES!
✓ BOTH EARS ✓ DIRECTIONAL HEARING
✓ NO CORDS ✓ NO CLOTHING NOISE
✓ NO "B" BATTERIES ✓ NO TRANSFORMER
✓ NO VACUUM TUBES
It's a revolutionary hearing aid that has no cords, wires, in the ear, and no bulk. You will be amazed at the natural sound that will open up for you. Made especially for nerve deafness, and beginners who find other instruments "scratchy".
"MODEL" OF NEW MINIATURE HEARING AID GIVEN FREE!
The size of this aid is only one of its many features. It weighs less than one quarter of an ounce and it is all at "ear-level", in one unit. No wires lead from the body to the head. Here is truly hope for the hard of hearing. These models are free while the limited supply lasts. We suggest that you write for yours now. Again we repeat, there is no cost and certainly no obligation.
The Truth About — NERVE DEAFNESS
Now — Get the facts about the Nation's No. 1 cause of hearing distress — NERVE DEAFNESS. Until today little has been written about this untreatable condition that handicaps and isolates millions.
Our booklet explains what Nerve Deafness is. How it interferes with hearing... and what you can do to look for. Find out why you may hear, but can't understand. Will surgery or a hearing aid help? Will anything help?
This remarkable FREE booklet "How to Regain Lost Hearing" tells what you can do yourself to end this embarrassing ordeal — Nerve Deafness. Write for your FREE copy today.
*not an actual Hearing Aid
Come In — Call — or Write for Your FREE Samples
Re-Al Hearing Aid 500 Main St., East Orange, N. J.
Consultants
Certified Hearing Aid Audiologist in Attendance
COUPON
Mail Coupon TO: PLEASE SEND me your "FREE OFFERS" with no obligation.
Hearing: _____
Educational Div. NAME _____
179 Nassau St. Address _____
Princeton, N. J. City _____ State _____ ZIP _____

SIZZLING SAVINGS!
'65 Ford sales are hotter than the Fourth of July! We're loaded with an unbelievable selection of one-owner late-model trades! They're beautiful! They're clean! And they're all priced low, low, low! Hurry!

FORD DEALER USED CAR
RED WHITE & BLUE SALE!

1963 CORVAIR SPYDER CONVERTIBLE, complete with 4 speed transmission and super-charger. Excellent condition.	\$1495	1961 CHEVROLET IMPALA CONVERTIBLE, fully equipped and in fine condition.	\$1195
1963 RAMBLER AMERICAN, two door sedan with automatic transmission.	\$995	1961 CHEVROLET IMPALA, 2 door hardtop. Bright cherry red in like new condition. Air Conditioned.	\$1295
1963 FORD COUNTRY SEDAN, this 6 cylinder standard trans. station wagon offers low operating cost with big car comfort.	\$1495	1961 PONTIAC BONNEVILLE CONVERTIBLE, new top, new tires, a cream puff.	\$1595
1963 DODGE STATION WAGON, fully equipped and very desirable.	\$1595	1961 OLDSMOBILE STARFIRE CONV. The utmost in luxury with only 20,000 miles.	\$1595
1962 FORD COUNTRY SQUIRE, 6 passenger station wagon, fully equipped including chrome luggage rack.	\$1495	1960 RAMBLER CUSTOM Cross country station wagon with automatic trans.	\$795
1962 CORVAIR MONZA, 2 door Sport Coupe with automatic transmission.	\$1095	1959 CHEVROLET, 4 dr. Hardtop, 6 cyl. Real economy in a solid second car.	\$695
1962 FORD GALAXIE 500, 4 door sedan with automatic trans. and power steering.	\$1395	1957 OLDSMOBILE, only 46,000 miles and in excellent condition.	\$495

★ TRUCKS ★
Come In And See Our Excellent Selection Of Used Trucks. Priced LOW For Summer Close-Out.
'62 Chevrolet Panel \$695 '59 Ford Ranchero, pick-up \$595
'62 Chevrolet Corvan \$695 '57 Willys, Pick-up \$495
ALSO NEW TRUCKS AT GREAT SAVINGS
SCHMIDT-FORD
SALES — Quality Dealings Since 1933 — SERVICE
MUSTANG — FALCON — GALAXIE — T-BIRD — TRUCKS
290-306 BROAD ST. SUMMIT CR 7-1665
Auto Leasing - Auto Rentals, Day, Week, Month

St. Teresa's Parent's Guild Names Denman
John Denman of 29½ Woodland avenue, has been elected president of the Parent's Guild of St. Teresa's School. Other new officers elected mothers last Thursday hosted a plant were Mrs. James Bartz, 2 Ply-

mouth road, vice president; eighth grade graduating class James Sebold, 27 Stockton road, of St. Teresa's school. Mrs. Hentress; Mrs. William R. ry McCaddin, 19 Midland terrace, 25 Tulip street, financial secretary; and Mrs. James Gibbons, 89 Pine Grove avenue, elected by the Rt. Rev. Msgr. George T. Smith, pastor.

Under the sponsorship of the Parents Guild the seventh grade The first commercial grade communion breakfast for the in 1690.

Various Charges Net 19 Persons Fines of \$607

Nineteen persons paid a total of \$607 in fines last week in Municipal Court on charges ranging from tampering with parking meters to driving with one license plate.

Four persons were fined \$50 each on charges of tampering with parking meters in the city's Cullis parking lot last month. Those fined included William A. Reichenfield of North Plainfield, Harry Simon of Rahway, Thomas Altomere of Roselle Park, and Allan Beumel of Brooklyn.

Each was accused of attempting to extend the meter's time limit by striking it with their fist after dropping a coin into the slot. Police said the four were able to obtain 12 hours of parking time by using a single nickel instead of 25c.

Walter Meinke of 14 Edgar street was fined \$120 plus an additional \$25 for contempt of court for failing to answer 24 parking summonses. Walter Bischoff of Berkeley Heights was fined a total of \$98 for failing to answer a total of 14 parking tickets.

Loitering netted Ollie Colson and James Steplight, both of Union place; fines of \$25 each, while Michael Kotik of Irvington was fined \$50 for disturbing the peace.

Others fined included Ray Brown of Chatham, no rear light over the license plate, \$10; Jerome J. Donovan, Springfield, no license in possession, \$10; David Webb, 2 Silver Lake drive, careless driving, \$25; Joseph Spaulding, Hoboken, unregistered vehicle, \$15; Devon McDermott, Short Hills, no license in possession, \$10; Richard McCormack, jr., Nutley, unregistered vehicle, \$15; Wayne Agamie, Paterson, one license plate, \$25; Joseph C. Rossi, Gillette, \$20; Ronald Reuter, Chatham, speeding, \$20, and Carle F. Lochstamper, 7 Mountain avenue, speeding, \$14.



TWIN HONORS—David and Douglas Henschel, twin sons of Mr. and Mrs. F. O. Henschel of Oak Ridge avenue, were singularly honored last week when both were raised to the rank of Eagle Scout in Boy Scout Troop 62 at Central Presbyterian Church. Shown as they affix the badges on their sons are Mr. and Mrs. Henschel. Looking on are Kenneth D. Robinson, Scoutmaster of Troop 62; Robert Wood, district Scout executive, and Mayor David E. Trucksess. The brothers joined the troop in June, 1961, and progressed regularly through the various ranks of Scouting. In addition, each has held the position of assistant patrol leader, patrol leader and assistant senior patrol leader. (Wolfin Photo)

Local Boy, 16 Sells Story To Magazine

Andy Jamison, 16, of 26 Webster avenue has just sold his first free-lance article to Scholastic Roto Magazine, a national publication distributed monthly to high schools throughout the country. His story, "The Way the Ball Bounces," will appear in the September issue.

Although this is his first sale to a national market, a by-lined feature describing a workshop he conducted at the Columbia Scholastic Press Association last March, was purchased by the Newark News. He has also covered football and basketball for the Summit Herald, and

was a telephone school-boy reporter for the Newark News, Elizabeth Daily Journal, and Newark Star-Ledger.

Jamison, of the class of '68 at Summit High School, is the newly-named editor-in-chief of the Tower, school newspaper. He served as sports editor in his junior year and won a fourth-place prize for his Tower sports column at the New Jersey Scholastic Press Association's annual awards day in May.

Takes Job at CIBA
Andrea Marie Conlon of 58 Stone Ridge road, who was graduated from Becker Junior College and completed her work at Katharine Gibbs School in Montclair, has accepted a position with CIBA.

SHOE CLEARANCE!

Naturalizer.

NOW \$8.90 and \$10.90
REGULARLY PRICED TO 14.99

Here are the semi-annual savings you've been waiting for! Casuals and heels you can wear right now. Dozens of styles. But not every size in every color... so be wise, come early.

Risque. Shoes

NOW \$6.90 and \$8.90
FORMERLY 9.99 to 12.99

ALL SALES FINAL

SUMMIT SHOE SHOP
Est. 1922

414 Springfield Ave., Summit CR 3-2688

Field Trips Listed for YW Summer Career Course

Frank Kenny, guidance director at New Providence High School, will direct a special program of career and vocational opportunities for women in the YWCA's July enrichment program for girls in the ninth through the 12th grades. Mr. Kenny holds a master's degree in personnel and guidance from Montclair State College and has taught at Dumont High School, and in the Sherwood School of Business, Paterson.

Careers for women, one of four interest groups in the program, is geared to introduce girls to a variety of career and vocational opportunities. Important feature of the series will be trips to business and professional organizations to see women at work in their respective fields. Among the trips that have already been planned is a visit with a woman financial reporter at Merrill Lynch, Pierce, Fenner and Smith, to explore how women are breaking into this heretofore closed area for women.

Girls will also visit Mademoiselle magazine to learn about jobs in publishing. A visit to NBC in New York will give the group a chance to look behind the scenes in the whole field of communication. Jobs in the air travel industry and in the world of science will also be explored.

For those interested in possibilities of developing musical talent, a visit to the Music Therapy Center, a division of the Creative Arts Rehabilitation Center in New York, is planned. Opportunities for women in religious careers will be examined, and this field will have as leader Miss Lori Witmer, a director of religious education. Possibilities in all fields will be interpreted.

The Educational Alliance, in New York, will be another special tour for the group. Here girls will be able to view the variety of jobs available in a social service organization. They will interview a variety of social workers: group workers, case workers, community organizers, psychiatric social workers, special counselors.

Closely allied to this will be a trip to the John E. Rummels Hospital to see women at work and the jobs available in a hospital setting. Leaders in this part of the program will be

Mrs. Phyllis Thompson, recreation therapist; Mrs. Dorothy Walton, director of volunteer services; Robert Lawrence, X-ray; John Tracey, lab technician; Mrs. S. Ann Rudovick, direct of patient services; John Keindl, physical therapist; Mrs. Evelyn Friedman, occupational therapist; Mrs. Beatrice Weingast, speech therapist; Mrs. Florence Riden, chief dietitian. Benjamin Haddock, executive director of the Union County Psychiatric Clinic, will lead a discussion on the attitudes necessary to carry on dual or triple roles as a wife, mother, worker, giving them insight into such topics as the problems of women who work and of those who are homemakers, what influence the choice of a career has on the choice of a marriage partner, and other important areas of concern.

The career opportunities program will be divided into two two-week sessions, each covering a different aspect of work opportunities. Though the program has been primarily designed for girls who will be

registering for at least two weeks, those who are interested in just one or more of the trips or programs may participate if there are openings available. Further information may be had by telephoning Mrs. Alvin Griggs, teenage program director, at the YWCA, 273-4242.

Girl Scouts in Need Of Day Camp Aides
Summit Area residents who can sing, make puppets, weave, model, play a recorder, folk dance or tell stories to children should call Mrs. W. H. Tieste at 273-4374, of the Girl Scout Council of Greater Essex County, of which Summit, New Providence and Berkeley Heights, are members.

The need for such abilities stems from the new day camp for girls seven to 12 which the Girl Scout Council will operate at five public housing projects at Newark from June 28 through mid-August. Camp will be held Monday, Tuesday and Wednesday.

Boy Scouts and non-Scouts, adults and young people, 16 years of age and over, men and women are needed. Any sort of skill which can be shared with girls or taught to counselors is needed, plus unit leaders.

Important Announcement from Summit Typewriter Co.

We Can't Wait, Perhaps Our Olympia Manufacturer Wants to Unveil His Big Moments At A Later Date, We Don't Know This, However, We As Your Local Dealer (since 1945), We Feel and Know That Something NEW, BIG, & SPECTACULAR Has Happened In Our New SM 9 Olympia Portable Typewriter, Nothing, Not Even a Word Was Passed On to You Our Own and Only Judge And Jury. We As Dealers, Your Dealer, We Knew Then That This Company (Manufacturer), Knew That They Have Given The Public One Good Product After Another, Should Have Made A Nationwide Boast Of All The Improvements In This New Machine, So What Happens? Another Great Comes Along. They Have Given You The Biggest Improvement Yet In Their Economy-Machine, (The Heavy Weight SM 8), You Would Think It Is Now The Time To Yell It From The Roof Tops, But No, This Mfg. Is Busy Producing and Takes A Back Seat In The News That Tops Everything In This Typewriter Business Since The Electric Light Was Invented.

We Of Summit Typewriter Co. Won't Sit Still After This Great Achievement, We Will Boast, For We Are Proud Of The New Products Entrusted In Our Care. Since We Have Been Selected Some Time Ago To Be Able To Handle Everything And Every Item Produced By This Progressive Mfg. In Both Sales As Well As Service. The Big Secret In The SM 8 Portable Is That You Now Can Buy The Best Equipped Machine With All The Features Of Your Expensive Models. In A Few Words, PRICE IS LOW And Will Now Fit Into Many More Happy Homes For The Most Sought After Portable In The Industry. Why Not, You Deserve The Best And Olympia Worked It Out To Fit Your Budget, Summit Typewriter Co. 45 Maple St., Summit (as in the past) Will And Can Deliver For You Any Time For Any Occasion—advertisement.

NEW FROM KODAK... KODAK INSTAMATIC Movie Cameras

The brightest, sharpest, most colorful home movies you've ever seen!

EASTMAN'S INC.
PHOTOGRAPHIC SUPPLIES
384 Springfield Ave. CR 3-3800 Summit

BARNES CHEVROLET

JULY 4TH BARRAGE OF BARGAINS

ALL PRICES BLASTED!

BRAND NEW '65 CHEVROLETS

★ IMMEDIATE DELIVERY ★ EXTRA HIGH TRADE-IN ALLOWANCES
ALL MODELS & COLORS ★ BANK OR GMAC TERMS

SIZZLING SAVINGS

OK GUARANTEED PARTS & USED CARS

'63 CHEVY Impala Station Wagon, V8, Powerglide, power steering, R&H; 1-owner special! Perfect for the family and fun.	\$2095	'62 CHEVY Impala 4-dr. Hardtop, V8, Powerglide, power steering; A-1 condition. Must be seen for appreciation!	\$1595	'61 MONZA Coupe, Powerglide, R&H; 1-owner, Live young, have fun!	\$1095
'63 CHEVY Impala 2-dr. Hardtop, V8, auto. trans., power steering, R&H; 1-owner. Just like new beauty waiting for you!	\$1995	'62 MONZA Coupe, Powerglide, R&H. Extra sharp, extra fun!	\$1295	'61 OLDS "F-85" Cutlass coupe, V8, auto. trans., power steering, R&H; like new. Come see — come save!	\$1495
'63 CHEVY Bel Air Station Wagon, Powerglide, power steering, R&H; 1-owner special. Great family transportation!	\$1995	'62 MONZA 4-door, Powerglide, R&H, very clean. Power-packed sports car ready to please!	\$1195	'61 CHEVY Bel Air 4-dr., V8, Powerglide, power steering, R&H; very clean. See this one for sure!	\$1195
'62 CHEVY Impala 2-dr. Hardtop, V8, Powerglide, power steering, R&H. Excellent condition throughout!	\$1695	'62 CHEVY Bel Air 4-dr. sedan, Powerglide, R&H; excellent condition. A terrific deal!	\$1195	'60 CHEVY Impala Convertible, V8, Power steering, power drive, R&H; 1-owner. A honey for the money!	\$1295

"THE PEAK OF VALUE & SERVICE AT SUMMIT"

BARNES CHEVROLET

MANY MORE TO CHOOSE FROM OUR "USED CAR LOT-IN-THE-SKY"

38-42 RIVER ROAD SUMMIT

Sales Open Daily 11:30 A.M. to 5 P.M.
Wed. & Sat. 11:30 A.M. to 5 P.M.
Parts & Service Open 7:30 A.M. to 5 P.M.
Closed Sat.

Sales CR 3-7800 • Parts & Service CR 3-7805

All Methodist Reappointed To Churches

All local Methodist clergymen were reappointed to their present posts at the meeting of the Newark conference of the church held at Drew University.

Rev. George F. Jackson, Jr., was reappointed to the Methodist Church here for his fourth year and Rev. Clark D. Callender returned to Oakes Memorial Church for the eighth year.

Rev. C. M. Rubey will continue to serve Diamond Hill Church in Berkeley Heights for a second year and Rev. M. G. Torgersen, jr. will continue at the New Providence Methodist Church for his eighth year.

Rev. Jesse H. Lyons, a former pastor of the Summit Methodist Church, was reappointed a minister at Riverside Church, New York City, and Rev. David Wyatt was reappointed chaplain at Overlook Hospital. A. E. Gamblin was named a missionary to Japan by the Board of Missions of the Summit Quarterly Conference.

Bermuda Length Swim Trunks

Our sunniest summer edition adapted from the traditional walk-short length. We've added a back pocket for beach-roaming. Solids, seersucker stripes, authentic India madras, and unusual "Pepper-Pot" plaids, round out a look to suit all. From 8. to 13.

ROOT'S

Clothing to Gentlemen...and their Sons

HOLY SERVICES

Friends

Sunday — 11 a.m. Religious Society of Friends (Quakers) holds its meeting for worship at the YWCA. Sunday school for children is at the same time; visitors are welcome.

Mount Olive Temple, U. H. C.
Rev. Shedd Roberts
Pastor
217 Morris Avenue

Today — 8 p.m., Evangelistic service.

Sunday — 10 a.m., Bible school; 11:30 a.m., Morning worship and sermon with special prayer for sick and shut-ins; 8:30 p.m., Young People's meeting.

Christian Science Church
222 Springfield Ave.
Summit

How each individual discovers the "kingdom of heaven" is the underlying theme of a Bible Lesson on "Christian Science," which will be read at Christian Science churches on Sunday.

From "Science and Health with Key to the Scriptures" by Mary Baker Eddy will be read: "The great miracle, to human sense, is divine Love, and the grand necessity of existence is to gain the true idea of what constitutes the kingdom of heaven in man." (p. 560).

Included in the Bible readings will be a verse from Habakkuk (2:14): "For the earth shall be filled with the knowledge of the glory of the Lord, as the waters cover the sea."

Jewish Community Center

Tomorrow — 8:30 p.m., Sabbath services.

Saturday — 7:45 a.m., Sabbath services; 10 a.m., Bar Mitzvah of Alan Kamen.

Tuesday — 10 a.m., Cancer dressings.

Temple Sinai
Rabbi Morrison Bial
Cantor Bernard Barr
206 Summit Avenue
Summit

Tomorrow — 8 p.m., Sabbath Eve service.

Unitarian Church
Springfield and Waldron Aves.
Summit

Rev. Jacob Trapp

Sunday — 10 a.m., Final service until September with sermon by Dr. Trapp on "Martin Luther, 1878-1965: 'All Real Living is Meeting'; Nursery care provided during service for children between ages two and three; Parker D. King bookshop open; Brunch served to congregation after church.

Calvary Episcopal Church
De Forest and Woodland Aves.
Rev. Elmer F. Francis
Rector

Rev. Russell Gale

Today — 9:30 a.m., Holy Communion in chapel.

Sunday — 8 a.m., Holy Communion; 10 a.m., Morning prayer and sermon.

Monday — 7:30 p.m., Boy Scout meeting; 8:15 p.m., Vestry meeting.

Tuesday — 9:30 a.m., Holy Communion.

Wednesday — 10 a.m., Church World service.

St. Andrew's
Rev. Canon C. A. Shreve
Vicar
Murray Hill, New Jersey

Sunday — 8 a.m., Holy Communion; 10 a.m., Morning prayer and sermon, "Why the Trinity?"

Tuesday — 10 a.m., Holy Communion; 7:45 p.m., Evening prayer group.

Wednesday — 9:15 a.m., Morning prayer group; 10 a.m., Holy Communion.

Faith Lutheran Church
Murray Hill
Rev. Russell E. Swanson
Saturday — 9:30 a.m., Youth choir rehearsal.

Sunday — 9:15 a.m. and 11 a.m., Sunday church school — nursery through adult Bible classes; Morning worship and sermon by guest preacher Rev. Thorsten A. Gustafson, D.D.,

"Invitation Unlimited"; 9:30 p.m., Luther League; 4 p.m., Youth Fellowship League executive committee meeting.

Monday — 9:15 a.m., Vacation church school, session 2, for kindergarten through 11th grade.

Tuesday — 9:15 a.m., Vacation church school; 9:30 a.m., Surveyors' meeting for instruction and assignment; 8 p.m., Finance committee.

Wednesday — 9:15 a.m., Vacation church school; 7:30 p.m., Motet choir rehearsal.

Oakes Memorial
128 Morris Avenue
Rev. Clark D. Callender
Pastor

Today — 6:30 p.m., Choir picnic at home of Mrs. Lester Hackett.

Sunday — 9:30 a.m., Morning worship (Schedule will continue through September 5).

St. John's Lutheran Church
387 Springfield Avenue
Rev. Richard Peterman
Pastor

Today — 8 p.m., Vespers and sermon in German and English by Rev. Heinz W. H. Kugler.

Tomorrow — 10 a.m., 3 p.m., Registration for vacation church school sponsored by Summit Council of Churches.

Sunday — 8 a.m., Matins and sermon, "Compel?"; 9:30 a.m., Worship service and sermon, "Compel?"; Nursery service; Sunday church school for pre-school children only.

Monday — 9 a.m. to 11 a.m., Vacation Bible school; 8 p.m., Church council executive committee.

Tuesday — 9 a.m., Vacation Bible school.

Wednesday — 9 a.m., Vacation Bible school.

Methodist Church
Kent Place Blvd.
Rev. George Jackson, Jr.
Minister

Sunday — 9:15 a.m., Junior and chancel choir rehearsals; 10 a.m., Worship service in social hall because of changes made in Sanctuary. (There will be no other service and church school sessions have been discontinued until fall.)

Central Presbyterian Church
Maple St. & Morris Ave.
Rev. Robert H. Stephens, D.D.
Rev. Richard E. Nyström

Today — Final Motet choir rehearsal until fall.

Saturday — 10 a.m., Work camp volunteers will leave for World Service Clothing Center at New Windsor, Md.

Sunday — 9:30 a.m. and 11 a.m., Worship services and sermon by Dr. Stephens; 11 a.m., Ordination and installation of new officers.

New Providence Presbyterian Church
419 South Street
Rev. Richard Bryan

Today — Meeting of parents and Girl Scouts interested in "God and Community" award.

Sunday — 10 a.m., Beginning of summer church school for nursery, kindergarten and first and second grades; 10 a.m., Morning worship; Sacrament of Holy Communion with children attending with their parents, and sermon, "Discerning the Body of Christ."

Christ Church, Summit
(Baptist and Congregational)
New England at Springfield Av.
David K. Barnwell
Lewis L. Richardson

Sunday — 10 a.m., Morning worship and sermon by Mr. Richardson, "Through All Generations"; Child care for toddlers through second grade.

St. Luke's Reformed Episcopal Church
South street & Central Ave., Murray Hill
Rev. David S. Babikow

Sunday — 9:45 a.m., Church school; Adult Bible class discussion on "Learning Patience"; 11 a.m., Morning prayer and sermon, "What Does



SET TO OPEN—Youth Employment Service headquarters at Central Presbyterian Church will officially open on Monday, June 28, and will remain open from 9 a.m. to 1 p.m. daily, Monday through Friday, for the entire summer. Prospective employers may put "youth on the job" by calling GR 3-1883. Shown helping Roger Pardee, Y.E.S. director, prepare for opening day are students Pam Roberts and William Kennedy. The non-profit Y.E.S. program was organized last year and is now beginning its second full season. It is designed to place well-qualified students in appropriate jobs, and last year's success was due in part to employer response. (Wolin Photo)

Christ Mean to You?—Junior church and nursery school during morning prayer.

Monday through Friday — 9:30 a.m. to 12 noon, Vacation Bible school for ages four to 13.

Singer Names Heights Man To New Post

Curtis C. Verschoor of 149 Hillside avenue, Berkeley Heights, has been appointed assistant controller of Singer Company. He will continue to be located in New York. For the last year, he has been manager of accounting operations for the company.

Mr. Verschoor joined the Singer organization in 1963 as chief internal auditor, having previously been associated with the international accounting firm of Touche, Ross, Bailey and Smart for eight years, working in Boston, Detroit and New York offices. From 1953 to 1955 he was a senior auditor with the U.S. Army Audit Agency in Boston. Earlier he had been associated with Arthur Andersen & Co. in Chicago.

A native of Grand Rapids, Mich., Mr. Verschoor holds both BBA and MBA degrees from the University of Michigan. He is a CPA in several states, a member of the American Institute of Certified Public Accountants, and a contributing editor of the Journal of Accountancy.

Local Man Gets NAM Grant for Seminar

Alfred J. Schmidt of 37 Ascot Way, assistant professor of Management at Seton Hall University, has been awarded a National Association of Manufacturers fellowship to attend a Claremont (Cal.) College seminar from July 12 to 31. He was one of 10 awarded the study grant in the nation.

Schmidt has been on the Seton Hall faculty (School of Business Administration) since 1955. He is a member of the Lay Committee on Education here.

FIRST CHURCH OF CHRIST SCIENTIST

292 SPRINGFIELD AVE. SUMMIT, NEW JERSEY
A Branch of the Mother Church, The First Church of Christ, Scientist, in Boston, Massachusetts
Sunday Service at 11 A.M. Sunday School 11 A.M.
Wednesday Testimony Meeting at 8:15 P.M.

CHRISTIAN SCIENCE READING ROOM

OPEN TO THE PUBLIC
340 SPRINGFIELD AVE. SUMMIT, NEW JERSEY
Open daily 10:00 to 4:30 except Sunday & holidays; Thursday evening, 7:30 to 9:00 and after the Wednesday meeting; Literature on Christian Science may be read, borrowed or purchased.

ST. BERNARD'S SCHOOL

Gladstone New Jersey
Founded in 1900
A College Preparatory Day School for Boys announces

A CO-EDUCATIONAL SUMMER SCHOOL

JUNE 28 — AUGUST 6, 1965
Courses to be offered
English, Mathematics, Languages, History
Study and Test Techniques, Developmental Reading.

To register or for information, write or call 234-1264.

John M. Durward
Headmaster

Two Area Men New Prudential Vice Presidents

The Prudential Insurance Co.

has elected two area men vice president. They are John J. Marcus of 96 Fernwood; and John K. Kittredge of 205 Gallison Drive, Murray Hill.

Mr. Marcus becomes vice president and associate actuary in Prudential's actuarial and new business department. Mr. Kittredge becomes vice president in the group department.

At the time of his promotion, Mr. Marcus was an associate actuary at Prudential. He joined the company in 1941 after graduation from Brooklyn College and postgraduate studies at the University of Iowa.

Following service in World War 2 as an Army Air Force meteorologist, Mr. Marcus returned to Prudential and became a fellow in the Society of Actuaries. From 1947 to 1954 he was assigned to the company's group department.

Elected assistant actuary in 1951, he became associate actuary in 1957.

Mr. Kittredge, at the time of his promotion, was executive general manager and associate actuary in Prudential's group department.

He joined Prudential at New York in 1948 following graduation from Williams College, magna cum laude and Phi Beta Kappa. In 1952 he became a fellow of the Society of Actuaries, and was transferred to Prudential's Chicago regional home office in 1953.

Mr. Kittredge returned to the home office in Newark in 1957. He was named executive general manager in the Group department.



John J. Marcus



John K. Kittredge

partment in 1962 and elected an associate actuary the following year.

Local Man Named To Advisory Board

Chemical Bank New York Trust Co. has elected John B. Cave of 113 Whittredge road to its Lower Midtown Area advisory board. Mr. Cave is vice president and treasurer of Burlington Industries, Inc.

A native of Salisbury, S.C., Mr. Cave was graduated from The Citadel with a BS degree in 1950, and received an MBS from Harvard Graduate School of Business in 1955.

He joined the treasurer's department of Burlington Industries, Inc. in 1955. He was advanced to assistant treasurer in 1959, assistant vice president in 1961, and the following year was

Summit Golfers Seek To Qualify in Jr. Met.

Summit — Andy Jamison and Kipp Hoffman of Summit are among 117 golfers slated to compete this week in the sectional qualifying round of the 48th Metropolitan Golf Association junior championship.

The huge field will be bidding for 28 qualifying positions at the North Jersey Country Club in Wayne.

BURROUGHS and KOHR Funeral Directors

Serving The Summit Area For Over 140 Years

Phone 273-2323



309 Springfield Ave., at Irving Place
Summit

A record 261 million gallons of distilled spirits were consumed by Americans in 1964 to increase the previous year's consumption by nearly three per cent.

Poisonous snakes may strike from almost any position.

Robert A. Brydon
Plumbing-Heating
Gas Conversions
Furnaces Water Heaters
CR 3-4178

GOING TO THE WORLD'S FAIR?

Call this New York City number: * 212 888-1212 anytime between 9 A.M. and 11 P.M. for information from the Fair, including up-to-the-minute news on daily Fair activities. NEW JERSEY BELL *REGULAR TOLL RATES APPLY

COMMUTERS WE OPEN AT 7 A.M.

Drop your cleaning off in the morning. Pick it up on your way home.

WE ARE OPEN UNTIL 6 P.M. EVERY DAY

We promise you the finest in Dry Cleaning

SUMMIT CLEANERS

92 Summit Ave., Summit

373-2122

We also have call & delivery service

Follow the Tower of Light to the New York World's Fair

Jersey Central Power & Light

& Cooking & Heating & Air Conditioning & House Cleaning & Washing & Drying & Water Heating & Refrigerating & Freezing & Ironing & Dishwashing & Timekeeping & Toasting & Mixing & Blending & Can Opening & Carving & Shaving & Entertaining & Dehumidifying & Sawing & Drilling & Soldering & Shining & Hedge Trimming & Knife Sharpening & Hair Drying & Manicuring & Sewing & Coffee Making & now even
Tooth Brushing Company

pledges the best possible service at the lowest possible cost.

All-Summer Vacation Book Loan Is New Plan of Memorial Library

New Providence — Local residents can now take up to 10 books from the Memorial Library along on their vacation, according to an announcement made this week by library director Mrs. Betty C. Proctor.

Instructional Tennis Classes To be Offered

Berkeley Heights — William Hedrick, Recreation Director, announced that a special instructional program for beginners and intermediate players will be offered this summer. The program will be taught by Bob Mills, tennis pro, who has coached the tennis team at Bound Brook High School, has been active in the tennis clinics at Upsala College, and has now turned pro.

The following sections are available for students for a \$1 registration fee: Section 2 Intermediate — 10 a.m. to 11 a.m. July 6 to July 14; Section 5 Beginners — 10 a.m. to 11 a.m. July 16 to July 28; Section 9 Intermediate — 11 a.m. to 12 noon July 28 to August 5; and Beginners Section 11 — 10 a.m. to 11 a.m. August 7 to August 17.

Interested participants should send \$1 to Hedrick, Recreation Director, P.O. Box 186, Berkeley Heights.

The program will include fundamentals as stance, grip, forehand stroke, backhand stroke, serving, etc. Information may be obtained by calling 464-0625 from 12 noon through 8 p.m. Monday through Friday.

Golf Program Is Offered by Twp. Recreation

Berkeley Heights — William Hedrick, Recreation Superintendent, announced that the Recreation Commission will sponsor a golf program for boys and girls in grades 7 through 12 for seven one-hour sessions at a \$2.00 registration fee. The program will be taught by Harvey Conley, golf pro, at the Berkeley School.

The program will be offered to the first 20 participants in the 6:30 p.m. to 7:30 p.m. Section I and the first 20 in the 7:30 to 8:30 p.m. Section II on Monday evenings starting on June 28, July 5, 12, 19, 26 and August 2 and 9. The course includes such fundamentals as the stance, grip, strokes, putting, etc.

Interested participants should send \$2 to Hedrick, Recreation Director, P.O. Box 186, Berkeley Heights, and for information call, 464-0625, from 12 noon to 8 p.m. Monday through Friday.

Trenton State Grad
Berkeley Heights — Carol LaRue Sturgeon, daughter of Mr. and Mrs. Robert D. Sturgeon of 67 Tudor Lane, graduated June 9 from Trenton State College with a B.A. in English.

Move Up to a NEW

**Ariens
Fairway-4
RIDING MOWER**



Follows the turf, mowing smoothly, easily, 4 forward speeds plus reverse; rear-mounted 4 h.p. engine; easy height adjustment. So easy to use with all controls within convenient reach.

Test-Ride, Test-Mow at

\$289.95
SOLD AND SERVICED AT
SPEEDEX
Sales & Service

377-7135
193 Ridgedale Ave.
FLORHAM PARK, N. J.

The books will be available from June until October 1, she said, and only a small percentage of reference material or items in especially heavy demand cannot be checked out for all-summer study or recreational use.

During the vacation weeks beginning July 3 and ending on the Saturday before Labor Day, the Library will not be open on Saturdays. In observance of the Independence Day holiday, the Library will also be closed on Monday, July 5.

Summer hours open for the Adult Department of the Library are from 1-9 p.m. on Mondays, Wednesdays and Thursdays, from 9 a.m.-9 p.m. on Tuesdays, and from 1-5:30 p.m. on Fridays. Children's Department hours are the same except that the Children's Department closes daily at 5:30 p.m.

Junior Track Meet Sign-up Due June 30

New Providence — The Summit Council 783, Knights of Columbus, will sponsor a track meet for youths up to 15 years of age at 9:30 a.m. July 5 at the New Providence High School athletic field.

The meet will be divided into four divisions. The open division will be a 50-yard dash for boys and girls nine years of age and under. The midget division will also be a 50-yard dash for boys and girls 10 and 11 years old.

The junior division will be open to boys and girls 12 and 13 years old and will include a 75-yard dash for girls and a 100-yard dash for boys.

The intermediate division will be open to boys and girls 14 and 15 years of age and will include a 75-yard dash for the girls and a 100-yard dash for boys.

Prizes will be awarded for first, second and third place in each division.

Deadline for registration is next Wednesday, June 30, at the Recreation Commission offices in Springfield Avenue.

**Feischmann's
UNSALTED
MARGARINE**
lb 45¢
pkg

**Kraft Miracle
CORN OIL
MARGARINE**
lb 35¢
pkg

**Parkay
MARGARINE**
lb 29¢
qtrs

**Morton
SHRIMP DINNER**
7 oz 59¢
pkg

**Kraft
MIRACLE
MARGARINE**
lb 33¢
pkg

**Colonna
GRATED
PARMESAN CHEESE**
2 oz jar 29¢
4 oz jar 45¢
8 oz jar 75¢

**Kraft Deluxe
MARGARINE**
lb 39¢
pkg

**Seneca
APPLE JUICE**
2 6 oz 29¢
cans

**Kraft
ITALIAN DRESSING**
8 oz 39¢
bottle

**Bennett's
FIX-A-DRINK**
12 oz 29¢ Your
bottle Choice

**Kraft
SALAD OIL**
pint bottle 31¢ | quart bottle 59¢

if you haven't yet met... it's
time to get acquainted
with **Kings** tender

Blue Ribbon Quality

**"LAZY-AGED"
BEEF!**

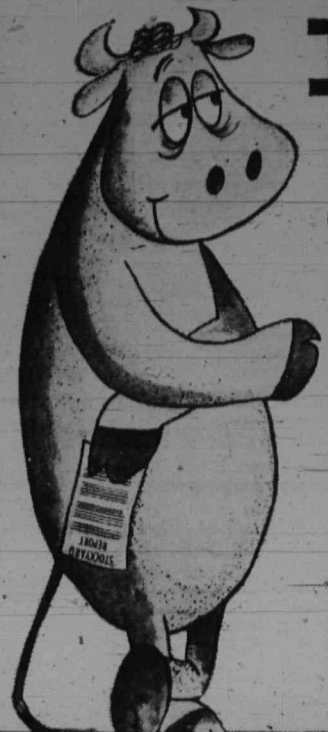

If you're one of the many, many persons who are very particular when it comes to buying meat... you simply must get acquainted with **KINGS BLUE RIBBON QUALITY "LAZY-AGED" BEEF**. You'll enjoy the luscious flavor and exceptional tenderness that only aged beef has!

KINGS STARTS WITH THE BEST...

KINGS mature beef is the highest quality... from excellent breeds of cattle such as Shorthorn, Angus, or Hereford. When **KINGS** buy beef they "top the cooler" meaning, simply, that **KINGS** selects only "Top Choice" and "Top Prime" grades of beef from hundreds of beef sides hanging in the packing plant coolers. Top sides of beef have perfect conformation, a thick covering of fat, and proper distribution of fat. When a side of beef is purchased and is being divided into various cuts, **KINGS** expert butchers trim away most of the heavy fat that makes a good steer... they leave just the right amount for delicious eating!

AGING MAKES THE DIFFERENCE...

All **KINGS** mature beef is aged "nature's way"... slow and naturally... for 18 to 25 days. This adds even further to the flavor and tenderness and lessens shrinkage in cooking!

GET ACQUAINTED TODAY...

The proof of quality is in the meeting... once you taste **KINGS BLUE RIBBON QUALITY "LAZY-AGED" BEEF**, you'll never be satisfied with any other... **TASTES BETTER BECAUSE IT IS BETTER!**

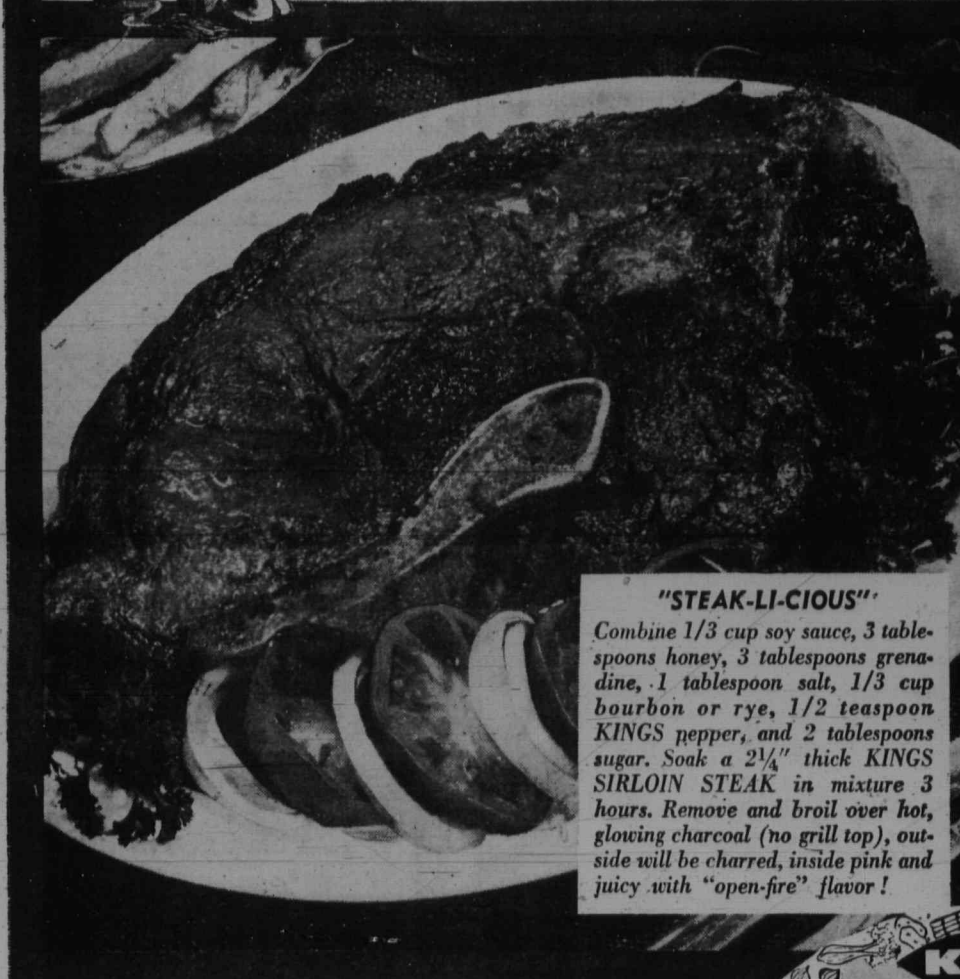

"STEAK-LI-CIOUS"

Combine 1/3 cup soy sauce, 3 tablespoons honey, 3 tablespoons grenadine, 1 tablespoon salt, 1/3 cup bourbon or rye, 1/2 teaspoon **KINGS** pepper, and 2 tablespoons sugar. Soak a 2 1/4" thick **KINGS SIRLOIN STEAK** in mixture 3 hours. Remove and broil over hot, glowing charcoal (no grill top), outside will be charred, inside pink and juicy with "open-fire" flavor!

June Is Dairy Month!
Enjoy Delicious Farm-Fresh
Dairy Foods Everyday!

**Axelrod
COTTAGE
CHEESE**
2 pound cup 39¢

**Cracker Barrel
EXTRA SHARP CHEDDAR**
8 oz 39¢
weij

**Freshly Sliced
MUNSTER CHEESE**
pound 59¢

**Breakstone
CREAM
CHEESE**
half pound bar 25¢

**Birdseye
GARDEN PEAS**
10 oz pkg 15¢

**Carnation
GOLDEN
FRIED
FISH
CAKES**
pkg of six 39¢

**Sara Lee
LARGE
PECAN
COFFEE
CAKE**
13 oz pkg 59¢

**Refreshing
WELCHADE
with LEMON**
7 6 oz cans 1.00

**KINGS "Better Quality"
TOAST 'n SERVE WAFFLES**
pkg of six 10¢

LITTLE CHEF PIZZA
pkg of four 39¢

These features available at listed Kings Super Markets, Wednesday, June 23rd thru Saturday, June 26th, '65. We reserve the right to limit quantities. Not responsible for typographical errors.

**WE
DELIVER**

THERE'S NO SUBSTITUTE FOR **KINGS** QUALITY!

Kings
Super Markets

CONFIDENCE BRAND NAMES SATISFACTION

HEALTHFULLY AIR CONDITIONED

THERE'S NO SUBSTITUTE FOR **KINGS** QUALITY!

Kings
Super Markets

Tender • Juicy • Luscious

**SIRLOIN
STEAKS**

89¢
POUND

CUT FROM **KINGS** BLUE RIBBON QUALITY "LAZY-AGED" BEEF!

Kings NEW!
"Blue Ribbon Quality"
**GENUINE
LONG ISLAND
DUCKLINGS**
4 lb - 4 1/2 lb sizes ovenready **39¢** lb

NEW!
Sugar Cured
Delicious Hot or Cold
**BONELESS
BRISKET
CORNE
BEEF**
thick cut **59¢** pound

**Freshly Cut
CHICKEN
PARTS**
WINGS lb 25¢
LEGS lb 49¢
BREASTS lb 59¢
LIVERS lb 69¢

**KINGS • All Meat
SKINLESS
FRANKS**
lb pkg 59¢

**NEW Vacuum Package
Oscar Mayer
WAFER-THIN
SLICED
BACON**
half pound pkg 49¢

**Boneless • Skinless
FLOUNDER FILLET**
lb 69¢

**KINGS
EVAPORATED MILK**
tall can **10¢**

**Filigrée
CUT GREEN BEANS**
16 oz can **10¢**

**Campbell's
PORK and BEANS**
16 oz can **10¢**

**Kelley
WHOLE WHITE POTATOES**
16 oz can **10¢**

**Pride of The Farm
TOMATOES**
16 oz can **10¢**

**Dole
PINEAPPLE JUICE**
18 oz can **10¢**

SAUERKRAUT
16 oz can **10¢** Filigrée

AJAX CLEANSER
14 oz can **10¢**

**Savarin
INSTANT
COFFEE**
10 oz jar 1.19

**Aqua Net
HAIR
SPRAY**
13 oz can 59¢

COMBINATION SALE!
Freshly Sliced
BOILED HAM & SWISS CHEESE
half pound each **99¢** lb

784 Springfield Ave. • Summit
(Near New Providence Line)
OPEN EVERY SUNDAY
Free Parking Free Check Cashing
Delivery Service
"Schrafft's Quality Isle"

321 Springfield Ave. • Summit
(Near Summit Ave.)
Delivery Service
Free Parking Free Check Cashing

Local Attorney Will Attend Trial Course

John J. Callahan has been selected by the National District Attorney's Association to attend a one-week course in

trial techniques at Northwestern University. Mr. Callahan is associated with the local law firm of Kentz & Gilson and has been an assistant prosecutor for Union County for the

last six months. The special course is scheduled to begin August 1.

Mr. Callahan is a member of the board of Visiting Nurse Association and is presently vice-president of the United 32 Campaign of New Providence, campaign chairman. He resides at was hostess.

and last year served as Cam-

26 Lavina court, New Providence.

Homemakers on Picnic
SAGE, Visiting Homemakers last Saturday held their annual picnic at Memorial Field. About 32 attended. Mrs. J. W. Kinley, Campaign of New Providence director of Homemaker Service, paig chairman. He resides at was hostess.

Local Youths Injured in Chatham Crash

Two Summit youths were injured Saturday night at Chatham when a car in which they were riding skidded on wet pavement and swerved into the path of another vehicle traveling in the opposite direction.

Listed in "good" condition at Overlook Hospital are William Dunne, 17, of 224 Morris avenue, driver of the car, and his passenger, Allan Boone, 17, of 288 Kent Place Boulevard.

Joseph Coleman, 23, of Chatham, driver of the other car involved, was uninjured. Boone was released Sunday after treatment for head and hip injuries. Dunne has head and back injuries.

The average age of an American bride is 18 — the groom 20.

Summit Woman Joins Faculty Of Arts School

Miss A. Christina Giannini, daughter of Dr. and Mrs. Frances F. Giannini of Summit, has been appointed to the School of Drama faculty of the North Carolina School of Arts at Winston-Salem. The announcement was made by Dr. Vittorio Giannini, president of the school.

Miss Giannini, presently scenic and costume designer for Max Rothlisberger, artistic director at the Opernhaus in Zurich, Switzerland, will be resident costume designer. She will teach costume design and will be in charge of setting up a costume department that will eventually supply the needs of the drama and dance departments and a proposed opera workshop.

Miss Giannini will come to Winston-Salem in the early fall from Spoleto, Italy. She will spend her second season there this summer as costume and scenic designer for Gian Carlo Menotti's "Festival of Two Worlds."

Miss Giannini studied at the Lester Polakov Studio of Design in New York and at the International Opera Studio at Zurich. She did graduate work in scenic, costume and lighting design at the Birmingham College of Arts and Crafts at Birmingham, England, and was



PRETTY PROUD PARENTS — Jean and Susan Fitzsimmons, twin daughters of Mr. and Mrs. William J. Fitzsimmons of 8 Dunner drive, were among the 120 members of the graduating class of Dunbarton College of Holy Cross, Washington, D.C. late last month. The

Misses Fitzsimmons, who majored in elementary education, will teach in Summit Area schools. Among other graduates of the college was Miss Kathryn Dempsey, daughter of Mr. and Mrs. Wilfred L. Dempsey of 60 Silver Lake drive.

A Most Complete
Selection Of All
**PAINTING
SUPPLIES**
ART STUDIO
11 Union Place, Summit 273-7257

**THE BEST IS F-R-E-E
AT SPLIT ROCK LODGE**
Forget all worry about "hidden extras" at famous Split Rock Lodge. 30,000 acres of pure pleasure in a private Poconos paradise. 9 tennis courts - FREE. Your own sailboat on Lake Harmony - FREE. Golf on a delightful 3-par course for June guests - FREE. No extra charge for a wide variety of outdoor sports. Enjoy FINE FISHING on our own PRIVATE LAKE and PRIVATE TROUT STREAMS. Nightly entertainment. Fine food. BRAND NEW COCKTAIL LOUNGE. Enjoy restful sleep in our newly decorated Main Lodge rooms. Large private cottages also. For extra luxury and fun at modest rates - for top vacation value, come to Split Rock Lodge.
Lake Harmony, Pa., Area Code 717, 443-9571. Or See Your Local Travel Agent.

KRESS

For Fun In The Sun
CHAIR and CHAISE SET SALE

Folding Aluminum Chair and Chaise Matchmates
Your Choice of:

- 1 Chaise and 2 Chairs,
- 4 Chairs or
- 2 Chaise Lounges

\$10⁹⁹
a set

These take rough use, rough weather. Sturdy lightweight 1" tubular aluminum; wipe-clean plastic 2 1/2" webbing with sparkle Mylar metallic threads. Our lowest price ever!

\$2.77 ea.
\$5.99 ea.

Limited Quantities

VARIETY FAIR

20-Inch 3-Speed Portable Electric Fan
\$19⁹⁹
Sale Price
5 YEAR GE MOTOR GUARANTEE

Finest quality... all the convenience features you want. Quiet, heavy duty G.E. motor brings in cool fresh air, exhausts hot stale air... at the touch of a button. Rubber-mounted blades. Snap out safety guards. Lightweight... easily carried from room to room. Motor guaranteed against defects in material or workmanship for 5 years; remaining parts guaranteed 1 year!

Limited Quantities

ICE CHEST
30 qt. with handle
99c
Limited Quantities

3 Pc. BAR-B-QUE SET
FORK - TONGS AND TURNER
\$15⁷
ONLY
Limited Quantities

Fishing • Swimming Boating • Family Fun
All This And
Live Longer And Love It In Lovely Lavallette
For Colorful Brochure, Write Lavallette Chamber of Commerce Lavallette, N.J.

employed by the Birmingham Repertory Theatre. She was also assistant to designer Findlay James for the West End production of "Lizard on the Rocks" in London. She is a graduate of Douglass College of Rutgers University at New Brunswick.

She was costume designer for "New Girl In Town," and "The Magistrate," produced off-Broadway by the Equity Library Theater, and she has worked for Brooks-Van Horn Costume Co. as New York shopper for a number of Broadway, off-broadway and motion picture productions.

Miss Giannini has worked in summer stock with the Ogunquit Playhouse at Ogunquit, Me.; the Foothills Playhouse at Bound Brook; and Playhouse-in-the-Park at Philadelphia, Pa.

OWL Names Steering Committee

Steering committee members for the year 1965-66 have been named by the OWL employment service for older workers, a no-fee service co-sponsored by the Greater Summit section of the National Council of Jewish Women and SAGE.

Serving will be Mrs. Richard Wagner, chairman; Mrs. Maurice Mayer, secretary; Joseph Muller, budget; Mrs. Irving Bean, volunteers; Mrs. Eugene Loeser, publicity; Mrs. Henry Liss, program; Mrs. Stanley Tannenbaum, vice president of community services of the Summit Council of Jewish Women; Fred Vansant, first vice president of SAGE, and Mrs. Harry Christus, member-at-large.

Non-voting members include Mrs. Marvin Weiss, president of the Greater Summit section of

the National Council of Jewish Women; Earl Christman, president of SAGE; J. Walter Deltz, executive director of OWL; Mrs. Fred Metzger, assistant director of OWL; and Mrs. James Rothschild, executive director of SAGE.

Murray Hill CATERERS
FINE FOOD EXCELLENT SERVICE
Weddings — Showers
Picnics — Parties
"No Gathering Too Large Or Too Small"
CALL 232-9638
WESTFIELD

whirly-Q lunchette

THURSDAY NIGHT SPECIALS

Served from 5 to 8 P.M. (Thurs. Only)

Jumbo Fantail Shrimp Dinner

- 6 Breaded Jumbo Shrimp
- Tartar Sauce
- Golden French Fries
- Creamy Cole Slaw
- Hot Roll and Butter
- Coffee or Tea (Hot or Iced)

Complete Turkey Dinner

- Roast Young Tom Turkey
- Savory Dressing — Giblet Gravy
- Creamy Mashed Potatoes
- Green Peas
- Cranberry Sauce
- Tossed Salad
- Koli & Butter
- Dessert and Beverage

Your Choice ALL FOR ONLY
99c

shop both stores thursday 'til 9

special purchase!

men's better walk shorts

reg. 5.95 & 6.95
4.99

From one of our best-known manufacturers! Dacron/cotton and dacron/rayon blends in well-tailored pleatless model with belt loops. Solid colors. Sizes 30-42.

Men's Shop, Tepper's Street Floor, Plainfield and Short Hills Mall

Whitlock Old-time COUNTRY STORE
Corner of Main St. & Taylor St., MILLBURN
1 block from MILLBURN CENTER, toward Springfield

KRESS

343 Springfield Ave. at Summit Ave.
OPEN DAILY 9-5:30 - Thurs. 9 to 9 P.M.

Parking at Rear of Store
(Free after 6 P.M.)



John W. Woods

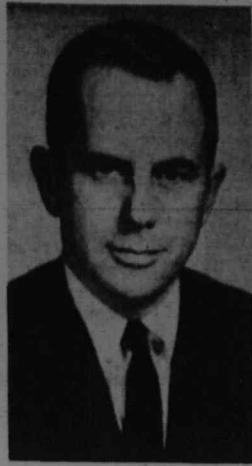

Anthony Halsey

New York Bank Promotes Two City Residents

Anthony P. Halsey of 7 Silver Lake drive, and John W. Woods of 87 Woodland avenue, have been elected vice presidents of Chemical Bank New York Trust Co. They are in their early thirties and are promising young officers with the bank's national division, where they formerly served as assistant vice presidents.

Mr. Halsey was born April 3, 1930 at Orange. He attended Hotchkiss School and was graduated from Yale University with a B.S. degree in 1956. He was in the Army for two and half years, as a first lieutenant and having received the bronze star in Korea. He joined the bank in 1956, advancing to assistant secretary in 1959, assistant vice president in 1962. Presently, he assists in the supervision of bank's business in the states of Michigan, Ohio and West Virginia.

Mr. Woods was born August 18, 1931 at Evanston, Ill. He attended Lawrenceville School and was graduated from The University of the South (Sewanee, Tenn.) with an A.B. degree, Class '54. He joined Chemical New York for six months, then took a leave of absence to enter the Air Force, becoming separated as a first lieutenant in 1957. He returned to the bank where he was promoted to assistant secretary in 1960 and was appointed assistant vice

Local Teacher Gets Grant for English Study

Alice P. Boyle English teacher at Summit High School, has received an appointment to the Institute for Advanced Study in English being offered this summer by the University of the Pacific, Stockton, Cal., in cooperation with the U. S. Office of Education.

The Institute, which will bring together forty secondary English teachers and a faculty of outstanding scholars, critics, and writers, will provide the students with the opportunity for eight weeks of intensive study of modern literary critical methods and contemporary literature.

Miss Boyle is a member of the New Jersey Education Association, National Council of Teachers of English, and New Jersey English Teachers Association.

Deserted Village Tour Scheduled For This Sunday

A guided tour of the Union County Park Commission's "Deserted Village" in the Watchung Reservation will be conducted by Dr. Harold N. Moldenke, director of the Trillium Nature and Science Center, on Sunday, June 27, from 2 to 4 p.m.

The tour will begin at the Nature and Science Center, and will proceed to the site of the "Village" by auto. The trip is expected to be a highlight of the Center's summer program and has been arranged for those who appreciate the historical importance of this area and to look back to what once was a busy papermill and book bindery in the once prosperous "Feltville."

Members of the tour are invited to bring their cameras. On Monday, June 28; Tues-

day, June 29; Wednesday, June 30; and Thursday, July 1; at 4 p.m. each day, Dr. Moldenke will conduct half-hour nature talks for children. The topic selected for the four days is "A Trip to Florida." The programs will be illustrated with color slides. Admission is free.

The Trillium Nature and Science Center is open to the public each weekday, except Friday, from 3 to 5 p.m., and on Saturdays, Sundays and holidays from 1 to 5 p.m. The public is invited to visit the Center and participate in the scheduled programs.

In some areas of the permanent zones of Russian Siberia the frozen ground is more than 2,000 feet deep.

Local Man Promoted By Enjay

J. B. Mackenzie of 74 Tall Oaks drive has been named marketing coordinator for molding applications for Enjay plastics, a division of Enjay Chemical Co., an affiliate of Humble Oil & Refining Co.

Mr. Mackenzie's responsibilities also include sales development, technical service and supervision of promotion activities for the plastic division. A graduate of Rice Institute in 1944 with a BS in chemical

engineering, he has been with Enjay since 1960 as a marketing coordinator. He is a member of the American Rocket Society, American Chemical Society and Society of Plastic Engineers.

The Department of the Interior has approved 404 sites to conserve natural resources and early history. These areas of interest are designated as registered natural historic landmarks.



New Jersey Educational Music Company

SALES-RENTAL-SERVICE-REPAIRS

- Band and Orchestra Instruments
 - Guitars and Drums
 - Music of All Publishers
- Premise Warehouse of Over 2000 Instruments

33 UNION PLACE SUMMIT CR 7-3324-5

shop both stores thursday 'til 9

fall preview

Pure Scottish wool . . . dyed . . . spun . . . and finished in the Outer Hebrides of Scotland . . .

harris tweeds by Tar-Shire

Tweeds with a country air . . . city styling! Rugged harris tweeds with decisive, trim lines . . . classic looks . . . in misty moorland colors. Misses' and petites' sizes. 75.00

Mr. Irwin, Tar-Shire fashion consultant will be in our Plainfield store Thursday, June 24th and in our Short Hills store Saturday, June 26th . . . to help you with your selection.

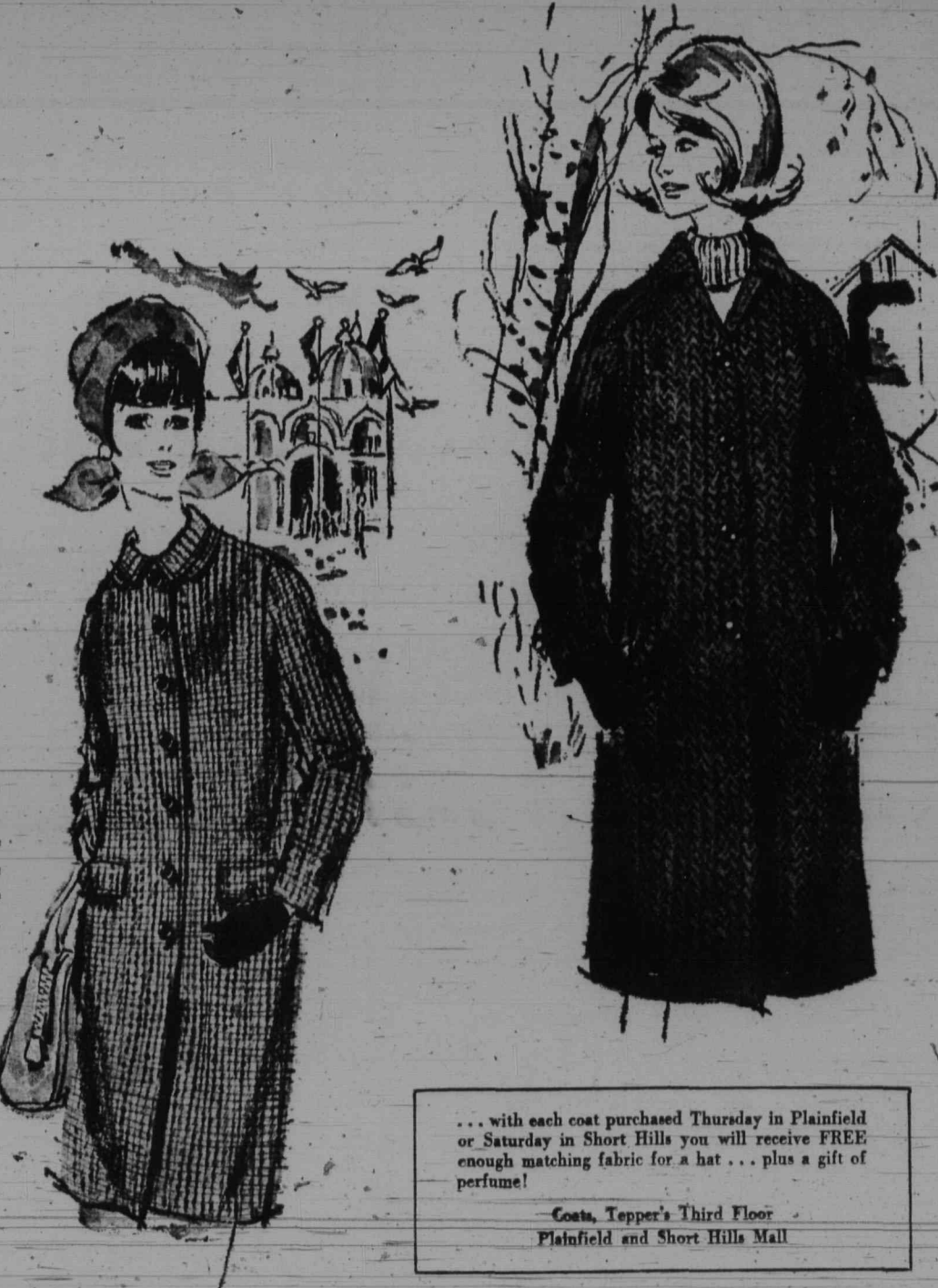

... with each coat purchased Thursday in Plainfield or Saturday in Short Hills you will receive FREE enough matching fabric for a hat . . . plus a gift of perfume!

Costs, Tepper's Third Floor
Plainfield and Short Hills Mall

NEW JERSEY'S

LARGEST DISPLAY

MG
AUSTIN HEALEY

All Models • All Colors
For Immed. Delivery

PRICES START AT
\$1898 p.o.e.
MG 1100

- TRADES ACCEPTED
- EXTRA HIGH TRADE ALLOWANCES

AUTO IMPORTS
Morris County

95 MORRIS ST.
MORRISTOWN
JE 9-1515 • SO 2-1626
Open 9-9 Daily 9-6 Sat



semi-annual fashion shoe clearance!

Spring and summer styles . . . high, mid, low heels and flats! Assorted colors.

	reg.	sale
naturalizer	11.99-15.99	8.90-10.90
caressa	11.95-15.95	8.90-10.90
amalfi	15.95-21.95	10.90-12.90
hill & dale	19.95	12.90
barefoot originals	19.95	12.90
custom craft	23.95	16.90
nina	11.95	7.90

*available in Plainfield only

Shoes, Tepper's Street Floor, Plainfield and Short Hills Mall

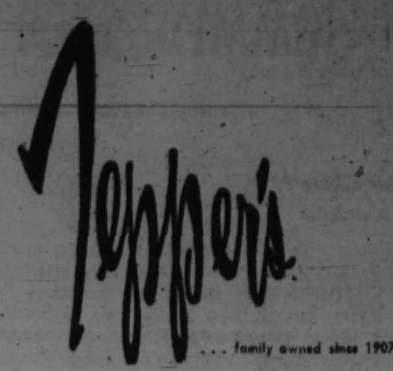

once-a-year sale

(before the big July 4th week-end!)

famous California maker swim suits

reg. 18.00-26.00

8.90

beach shifts

reg. 15.00-20.00

6.90

The famous name labels are in the garments! An exciting collection of one and two-piece styles . . . colorful prints in nylon jersey with Spandex . . . acrylic knits in the season's most beautiful colors! Sizes 32-36. Shifts in assorted sport cottons . . . prints and solids, Sizes 8-14.

Sportswear, Tepper's Third Floor
Plainfield and Short Hills Mall

Congratulations, CIBA

Today's dedication of CIBA's new \$5,000,000 facilities is more than just a gala observance, but a demonstration of faith in the future, and of Summit.

Since 1937 when CIBA first began operations here with a staff of 98 persons, science has made fantastic strides in its never-ending battle against man's most dangerous enemy — illness. During those years CIBA has been in the forefront of this battle, and has succeeded in adding to the list of lifesaving drugs many of its own products. For this, Summit can be well proud, for it was here that such drugs were discovered and developed.

Aside from CIBA's leadership in the pharmaceutical industry, Summit can also be proud that it has within its midst a good neighbor that has played an integral part in the development of our town for

nearly three decades.

As CIBA has grown, its contribution to the economic welfare of the community has also grown. In addition to being Summit's largest taxpayer, CIBA annually contributes to the area through local purchases of supplies and services that support other businesses and their employees.

CIBA executives and employees regularly take part in civic affairs, give their time and talent as members of local government, educational, professional, civil defense, cultural, religious, welfare and youth organizations. It would be difficult to mention any local activity that CIBA and its employees have not been associated with at one time or another.

For all of this, we thank CIBA and extend to our neighbor, our congratulations for another job well done.

Deaths

Mrs. Norman S. Lane
Mrs. Jeanne K. Lane of 71 Blackburn road, died Saturday at Overlook Hospital after a long illness.

Born in Philadelphia 41 years ago, she had lived in that area until moving here nine years ago. She was a graduate of Hood College, Frederick, Md. She leaves her husband, Norman S.; a son, Charles H. and daughter, Miss Sandra Jeanne, both at home, and her parents, Dr. and Mrs. Harry G. Kirschtter of Jenkintown, Penna.

Services were held Tuesday at St. John's Evangelical Lutheran Church, of which she was a member.

by the start of the second school year, which would be September, 1966.
The minimum equipment needed for the first year is estimated to be 100 mouth mirrors, 100 explorers, a portable boiling water type sterilizer and appropriate dental record forms.
The Board of Health has expressed the hope that a dentist to carry out the program will be found by the start of the school year in September.
Originally, in the letter of request for the service, Dr. Samuel W. Eason, president of the Board of Health, had re-

Council Okays

(Continued from Page 1)
work one morning, three hours, per week in addition to the time required for him to fabricate or supervise the fabrication of mouth-guards.

Under the dental inspection program the primary duty of the dentists will be to make oral examinations of all children in the schools. Children found with dental defects will be notified by the Board of Health nurse, who will also attempt to find out how many children are not having defects corrected.

The Board of Health has indicated that if a need is shown for a school dental program, such a program will be set up

Speed Limits

(Continued from Page 1)
Kent Place boulevard and Constantine place. With the exception of Passaic avenue, in all instances the actual speed of motorists exceeded those recorded in 1960 when a similar study was held. It was indicated that the reduction in average speed on Passaic avenue was probably due to increasingly poor roadbed conditions.

Objections to the 35 mph limit on Kent Place boulevard were voiced by George Hanchett of 186 Kent Place boulevard and Mr. and Mrs. D. J. Mugford of 264 Kent Place boulevard.

Objections to the 35 mph proposal on Canoe Brook parkway were voiced by William Rosen of 86 Canoe Brook parkway and Mrs. Maxwell Lester, 3rd of 175 Canoe Brook parkway, who also requested strict po-

TAX-FREE MUNICIPAL BONDS EXCLUSIVELY
Hanauer, Stern & Co.
1100 RAYMOND BOULEVARD
NEWARK, N. J.
623-3238 NY DI 9-2044

Like An Umbrella
... you carry life insurance hoping it won't be needed, Northwestern Mutual offers specialized protection.
ERNEST S. HICKOK CLU
LIFE INSURANCE
382 Springfield Avenue
CR 7-1427

Fahnestock & Co.
(Established 1881)
MEMBERS NEW YORK STOCK EXCHANGE AND NEW YORK BOARD OF TRADE
Stocks - Bonds
Commodities
Investment and
Advisory Service
119 Summit Avenue
(Second Floor)
(201) CRestview 3-2100
Summit, New Jersey
HUBBARD A. KNOX, JR.

quested \$2,500 for the program, with 60 per cent to be used for dental salary and the remaining 20 per cent for supplies.
In other matters Council approved continued use through the summer of the PAL Drop-In Center for local teenagers.

The center is housed in a city-owned building on Morris avenue and Broad street and was once occupied by Tobin Ford. Council also approved an ordinance which makes it illegal to be in possession of any July Fourth sparklers on any city park or playground. The new law stems from several complaints made last year by local residents that sparklers were tossed into crowds during the July Fourth observance at Memorial Field, injuring at least two.

A FUN SUMMER

FOR JUNIOR HIGH SCHOOL BOYS

Join Us For One or More "TENT TRAMPER" THREE-DAY CAMPING TRIPS

July 13-15
July 17-19
Aug. 10-12
Aug. 24-26

We will camp at nearby State or private camp grounds. We plan to take advantage of their facilities for swimming - fishing - boating - hiking. In addition, we will be stopping at points of interest.

Boys on each trip with An Adult Leader and an aide

YMCA

Call **273-3330**

SUMMIT, N. J.



Corporate Bigamy

Wives who sometimes wonder how best to describe a husband who devotes too much time to his job might try the title used in an article in Business Management magazine written by Dr. Mortimer R. Feinberg of the personnel consulting firm of BFS Psychological Associates.

The article is entitled "Corporate Bigamy." It describes the problems of an executive who, being married to both his company and his wife is dedicated to one and devoted to the other. An executive often becomes a corporate bigamist because he believes as Dr. Feinberg does that "Unless his father is chairman of the board, no executive rises to the top without a total personal commitment to his company."

Having this total commitment and being in love with his company is no crime for any man. But it does pose personal problems for his wife and family. It means that an executive must develop and depend upon effective use of the scraps and leftovers if he hopes to avoid failure as a husband and father.

To summarize Dr. Feinberg's views there are three courses to be followed by

the busy executive who wants to make certain that when his drive to the top is over he will still have a family, regardless of whether he has reached his goal. These include scheduling time with his family and regarding it as a form of therapy, as well as a responsibility; making compromises to make certain that family obligations are not forgotten and making certain the family shares his interests and goals in business.

Perhaps the suggestion that wives will most appreciate is the one in which Dr. Feinberg advises the executive to be "splashy with his money." It is not so much the money involved or the gifts or other purposes for which it is spent but the thoughtfulness behind the actual spending.

When all is said and done the best cure for corporate bigamy is thoughtfulness and kindness for one's partner and family. The indispensable condition is a feeling that marriage means more to an executive than his career. Unless that condition exists it is difficult to believe the advice of Dr. Feinberg or anyone else will be of much value.

Don't Make Waves!

The hors d'oeuvres of the summer have already been served to us. This week we had a sampling of the hot, sultry weather that is bound to be passed around again and again during the next two or three months and it might be appropriate at this time to pass on a few tips on summer survival.

The best tip of all comes from our cousins in Latin America and it is simply: Don't make waves! In other words, keep cool, quietly.

Now this is not easy to accomplish and there are a few ground rules. The Latins have mastered the art quite nicely but it took several generations before they universally adopted a manana philosophy that gets them through the tropical weather with a minimum of anguish.

The first rule is to break off all diplomatic relations with all tennis players, golf enthusiasts, hikers, amateur gardeners, and the like. It is not hard to be cordial but uncooperative.

Once you have acquired isolation from athletic friends, then select the shadiest spot in the yard, relocate a comfortable reclining chair in the densest of the shade, add a table within arm's reach from any reclining or prone position, and place upon the table one glass (never any more than one!), a tall pitcher of liquid refreshment (contents up to the individual) and a bucket of ice cubes.

Now you are well on your way beating the heat. Ignore the jibes and cat-calls of your so-called friends and never ask them to join you. If they do you are bound to be coerced into activity of some sort. If these hot-weather friends call you crazy, smile and admit it.

This program not only keeps you cool but it also permits you to rest up for the coming snow season. In fact, if bears snooze out the winter, it also makes sense for humans to snooze out the summer.

But there is no need to spend a totally comatose summer. You can read between cat-naps, as long as the book you select is dull and tends to put you back into a cat-nap. And you can even chat a wee bit—but only with calm acquaintances who share your enthusiasm for doing absolutely nothing.

Once you have mastered these basic steps you are now ready to cope with anything above 90 degrees and can appear in the neighborhood after sundown as fresh as the proverbial daisy. This will be the time for you to start drumming up a party that can go into the wee hours before the sun emerges again for another blistering day. What matters if the party gains momentum and becomes energetic. You have a full day of relaxation scheduled for the morrow because you have mastered the Latin way of life.

Just don't make waves!

ings to protect younger children on their way to and from school but as children get older and acquire bicycles they are at the mercy of careless drivers who do not take every precaution to stay alert and drive within the speed limit so that they can avoid the possibility of coming unexpectedly upon children chasing a ball into the street or bicycling youngsters who well may be there quite within the law. Young and inexperienced drivers particularly are a real hazard until they become aware of the tragic consequences which can result from reckless passing on residential streets or show-off burning up of the road.

It's The Motorist's Responsibility (Montclair Times)

There is no question of the fact that when children are growing up, they are not always aware of the hazards of modern existence. This awareness comes with experience and too often by then it's too late. From an early age they leave the home to go to school, and as they get older they spend more and more of their time away from the direct presence of their parents. Once the child is out of the home much of the time it is impossible for the parents completely to protect them any longer from injury.

Guards are on hand at school cross-

East Side, West Side, all around the County

INTRODUCING NATIONAL STATE BANK'S
NEW BLUE RIBBON CARD

THE NATIONAL STATE BANK
Elizabeth, N.J.
BLUE RIBBON CARD
22065 EXPIRES 3-66
NAME Mary Jones
ACCOUNT NO. 010-65-1883
Mary Jones SIGNATURE

"NOW I CAN
CASH MY CHECKS*
ALL AROUND THE COUNTY"

AT ANY CONVENIENT OFFICE OF THE NATIONAL STATE BANK

*This applies to any personal checking account — regular or special — at the National State Bank.



If you do not already have a Blue Ribbon Checking Account at The National State Bank... don't settle for less than the best. Open a NEW Blue Ribbon Checking Account (REGULAR or SPECIAL) Today! You can then qualify for your Blue Ribbon Card which will give you the privilege and convenience of cashing checks at any National State office "all around" Union County.

DON'T SETTLE FOR LESS THAN THE BEST... OPEN YOUR NEW BLUE RIBBON CHECKING ACCOUNT TODAY AT ANY OFFICE OR PHONE EL 4-3400 FOR FURTHER DETAILS. DO IT TODAY!

THE NATIONAL STATE BANK

ELIZABETH • HILLSIDE • KENILWORTH • RAHWAY
ROSELLE PARK • SPRINGFIELD • SUMMIT • WESTFIELD
NEW JERSEY MEMBER FEDERAL DEPOSIT INSURANCE CORPORATION

"Make a date with National State... Union County's Leading Bank"

Elegant Vacation Homes

IN A YEAR-ROUND COUNTRY CLUB COMMUNITY

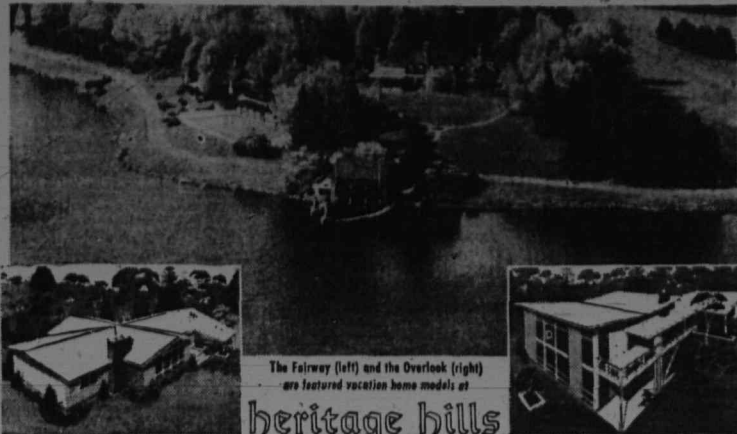

The fairway (left) and the overlook (right) are featured vacation home models at Hemlock Farms.

HEMLOCK FARMS

A Residential Recreational Community of Western Heritage Properties Limited

High in the picturesque lake region of the Poconos, overlooking the beautiful Hemlock Lake and the fairways of the distinguished Lords Valley Country Club—the social and recreational hub of this charming year-round vacation community—you will find every convenience and luxury to make your vacation and year-round home truly a carefree and pleasant haven for your relaxation during every season of the year, with every sport and recreational facility . . . golf, tennis, skiing, horseback riding, sailing, boating . . . right at your front door.

Every detail, including convenient financing, has been carefully taken care of for you in a complete selection of year-round "ready-to-move-in" or custom vacation homes in a price range from \$12,990 to \$35,990, with as little as \$400 down to secure your selection.

Drive out this weekend and inspect the most unique and carefully planned complete vacation community ever offered . . . no need for complete descriptive material.

FROM METROPOLITAN NEW JERSEY Take Route 46 to Route 80 at Denville. Turn off Route 80 at Route 15 Exit (South). Follow Route 15 to Route 206. Continue on Route 206 past Branchville and turn left on Route 521 to Dismal's Ferry Bridge. Follow signs to Hemlock Farms.

IN NEW YORK CITY AREA CALL 212 • PL 7-0400

PLEASE SEND FREE BROCHURES ON HEMLOCK FARMS 134

NAME _____

ADDRESS _____

CITY _____

STATE _____ PHONE _____

IN NEW JERSEY AREA CALL 201 • ES 1-6300

HEMLOCK FARMS, HAWLEY, PENNA. TELEPHONE: 717 • 224-4544

New Building

(Continued from Page 1)

000; Emil Fitterer, 371 Springfield avenue, \$2,000; J. W. Swenson, 65 Oak Ridge avenue, \$500; J. R. Prisco, 222 Broad street, \$1,500; I. Shuhala, 18 Orchard street; I. B. Bears, 17 Stiles road, \$4,500; Carton Moving Co., 103 Park avenue, \$5,000; Ralph Grave, jr., 20 Beaver avenue, \$900, and Donald Ware, 38 Ascot Way, \$900.

All Hope

(Continued from Page 1) and materials from the areas to be changed. Such items and the movable equipment from the auditorium at the school are being removed for safe-keeping and stored in the city garage adjacent to City Hall.

New Reading

(Continued from Page 1)

grade classes will be developmental, or taught along regular progress lines, while some will be remedial. In the developmental classes emphasis will be placed on speed and comprehension, while remedial classes will concentrate on word recognition, comprehension, phonics and speed.

At the eighth grade level all pupils will have the usual six weeks of reading instruction, while reading will be offered for the first time in the ninth grade. Ninth grade pupils will be selected by the reading teachers, with need for remedial instruction being the basis for selection.

During the summer, a reading laboratory using up-to-date, tested teaching devices and

providing carrels for individualized work will be installed at the Junior High School. The reading teachers in the Junior High School are Mrs. Juliet Phipps and Mrs. Mary Lou Fenwick.

At the High School, additional reading instruction will be offered. While developmental classes will be continued, remedial classes will also function in conjunction with English 2 and 3 and independently for students who volunteer. Developmental classes have been taught by Robert Pickel, while Miss Tina Federico will teach some reading classes in the business education department.

Camp Drive

(Continued from Page 1)

Mrs. William B. Turner 50.00
Katherine L. Mallaby 5.00
Dr. & Mrs. A. F. Ackerman 25.00
Barbara Kaley Treat 25.00
Convalescent Fund of Summit 500.00
Mrs. Elizabeth Sitarz 20.00
Anonymous 25.00
Anonymous 5.00
Mr. and Mrs. Alfred Hess 20.00
Playhouse Association 25.00
Luther S. Roehm 25.00
Fletcher P. Thornton, Jr. 25.00
Anonymous 200.00
Thomas A. Ganner 25.00
Mrs. J. Howard Conover 10.00
Kiwanis Club 75.00
Anonymous 20.00
Anonymous 10.00
Anonymous 25.00
Fortnightly Club 50.00
Grace E. Jones 10.00
Mr. & Mrs. Walter P. Blunt 20.00
Mr. & Mrs. A. J. Bartholomew 25.00
Mr. & Mrs. E. J. Whitmore 25.00
Margery E. Beck 25.00
Marion Babbott 2.75
Mr. & Mrs. Harry S. Rock 40.00
Katherine & Eleanor Bennett 25.00
Mr. & Mrs. Carl Keller 50.00
Anonymous 25.00
Anonymous 10.00
Mr. & Mrs. G. B. Martin 10.00
Margaret E. Byrne 25.00
Brownie Troop No. 18 20.17
Mrs. A. J. Keuffel 25.00
Mrs. W. C. I. Stiles 15.00
Playhouse Association 25.00
Mr. & Mrs. Vernon Carrier 25.00
Mayor & Mrs. David E. Trucksess 25.00

Mr. & Mrs. Edmund Reeve 15.00
Walter G. Wells 10.00
M. E. K. in honor of S.A.L. 2.00
Minnie O. Schwanhauser 10.00
In Memory of D.T.M. 3.00
Anonymous 25.00
Kent Place School Resident Group 53.00
Total \$2,447.63

School Board

(Continued from Page 1)

man is also a graduate of Fairleigh Dickinson University. She has done several years of substituting.

Currently teaching at South Orange as a replacement for a teacher on leave of absence, Mrs. Goldberg is a graduate of Vassar College.

Mrs. Lassiter, who will serve as a part-time teacher and as layout and design technician in the instructional material center, is a graduate of Howard University. She has had two years of teaching experience both as an art teacher and as an elementary grade teacher. She will teach in the secondary schools and will take charge of the preparation of the visual materials in the instructional center.

Miss Thorsen, who will teach art, studied at the University of Wisconsin and is a graduate of Pratt Institute. She has taught at St. David's School and the Museum of Modern Art.

A graduate of the University of Connecticut, Mrs. Stark will teach the special class for educable pupils at the Junior High School; while Miss Rector, who will teach French in the Junior High School, was graduated from the University of Vermont.

Last summer she was in France with the Experiment in International Living.

Resignations were received from Mrs. Sharon Abrahams and Mrs. Audrey Bloom.

CIBA Dedicates

(Continued from Page 1)

porate headquarters that would provide an "efficient and pleasant" home for U.S. operations; and to erect structures that through their style and architectural merit would constitute an acceptable and welcome addition to Summit.

CIBA products are sold in every country of the world. Dr. Umbricht said that CIBA with sales or research-manufacturing facilities in 32 countries throughout the world, tries to make its physical installations conform with local geography. Thus we make every possible effort to be regarded in each locality where we are established as a "good neighbor" and a welcome and helpful member of the community," he said.

The three pieces of sculpture unveiled at the ceremonies were by Henri Nechemia Azaz, a sculptor in residence at Carmel College, Wallingford, Berkshire, England.

All three works, a fountain, a decorative courtyard piece, and a chased copper sphere,

THE SUMMIT HERALD, Thursday, June 24, 1965 Page 9

have abstract connotations of technology and research and man's "relation to his environment."

No agency was granted more than it requested.

YM to Get 31.4 Percent

Percentage-wise, the YMCA will receive the largest portion of the goal, 31.4 per cent, while the YWCA will be granted 24.9 per cent.

Other percentage portions were Family Service, 14.1 per cent; SAGE, 6.8 per cent; Boy Scouts, 4.4 per cent; Girl Scouts, 4.2 per cent; Child Care and Salvation Army, both 4.0 per cent; Psychiatric Clinic, 3.0 per cent; Cerebral Palsy, 0.8 per cent, and U.S.O. 0.6 per cent.

United Campaign expenses have been set at \$26,050, or \$325

Estimations indicate that the total to be raised for the 1965 campaign will reach \$190,000 against the goal of \$206,500. The 1964 campaign, which was approved for a goal of \$196,100, raised \$170,000.

Members of the budget review committee were Robert J. Wimer, chairman; Frederick Holloway, Mrs. Watson F. Tait, Jr.; Zay B. Curtis, Jr.; Mark Modell, Max D. Rodgers, Mrs. Joseph B. Arace, Jr., Dirk K. Barrett and Benjamin Sisson.

The young of all roundhorn deer are spotted at birth.

At SUMMIT SHOP-RITE ONLY...
SIZZLING

STEAKS

FOR A BANG-UP BACKYARD BANQUET

U. S. Choice **SIRLOIN** tender-juicy STEAKS. **69^c** lb

U. S. Choice melt-in-your-mouth **T-BONE** STEAKS **85^c** lb

U. S. Choice well trimmed **Porterhouse** STEAKS **79^c** lb

"PRIME" SIRLOIN or PORTERHOUSE Steaks **89^c** lb. "PRIME" T-BONE Steaks **95^c** lb.

Flavorful, Fresh **Ground Round** **89^c** lb

All Beef - No fat added **CHUCK Chopped** **55^c** lb. **ALL BEEF PATTIES** **69^c** lb.

RIB ROAST reg. style **59^c** lb. **BONELESS STEAKS** TOP SIRLOIN TOP ROUND SHOULDER CUBE **99^c** lb.

OVEN-READY, 69c lb. **BOTTOM ROUND or CROSS RIB ROAST** **89^c** lb

First Cut **RIB ROAST** **89^c** lb. **NEWPORT ROAST** **1⁰⁹** lb. **TOP ROUND** **99^c** lb. **TOP SIRLOIN** **99^c** lb.

For Oven or Pot Roast **EYE ROUND** **1¹⁹** lb. **ROUND GROUND** **89^c** lb. **RIB STEAK** **79^c** lb. **GROUND MEAT** **49^c** lb.

RED PLUMS **19^c** lb. **SEEDLESS GRAPES** **39^c** lb. **Sunkist Seedless ORANGES** **10 for 49^c**

Shop-Rite **ORANGE JUICE** 7-oz. cans **\$1.38** 12-oz. cans **85^c** Minute Brand **ORANGE JUICE** 3 12-oz. cans **98^c** Brand X **ORANGE JUICE** 5 6-oz. cans **99^c**

SUMMIT SHOP-RITE

40 PARK AVE., SUMMIT - AMPLE FREE PARKING
Open Mon. thru Sat. 'til 9, Sundays 'til 5

Let Electricity Open Your Outdoors to Better Living

With Appliances

Today, with portable electric appliances you can be a good cook outdoors as easily as you can in your own kitchen.

Electric appliances eliminate the need for a fire, the danger of flare-ups, and the nuisance of dirty smoke and emptying ashes. Electricity is ready at the flip of a switch, without fanning, coaxing or waiting.

With Electric Lawn Mowers

Modern electric equipment such as a lawn mower makes grounds keeping a pleasure rather than a challenge. And, of course, with electricity there are no fuel worries, no oil to change, no carburetors to adjust and no carbon monoxide. In addition to the lawn mower, there are also electric hedge clippers and edgers, and for those with a green thumb, there are soil heat cables for hotbeds.

With Outdoor Lighting

Low-cost garden lightscaping can create a new nighttime world in your garden. Concealed fixtures can bathe the entire garden in simulated "moonlight," highlight specific areas, or dramatize the forms and textures of trees and shrubs. When lightscaping can give you many additional hours of pleasure, why enjoy your garden only part of the time? And any well lighted garden, driveway, or garage is safer. Add another dimension to your property with light.

Ask your Reddy Kilowatt Dealer and Electrical Contractor to show you the many new products for better living outdoors. Ask them about the latest developments in outdoor wiring and lighting. They can help you plan to make an enjoyable use of electricity this summer and in the years to come. See them soon.



FREE OFFER

For interesting ideas on how electricity can help you live better electrically outdoors, fill in the coupon and we will send you a colorful, illustrated booklet.

Jersey Central Power & Light Company
New Jersey Power & Light Company
Room 214
Box 58, Morristown, New Jersey.

Gentlemen: Please send me a copy of your colorful 8-page booklet entitled "This Summer Live Better Electrically Outdoors."

NAME _____
STREET _____
CITY _____ STATE _____ ZIP CODE _____

Follow the Tower of Light to the New York World's Fair



IF YOU'RE THINKING ABOUT A POCONO VACATION HOMESITE . . . THEN VISIT US AT TIMBER HILL. WE'RE SELLING 1 ACRE LOTS, & WE'RE ADJACENT TO A NEW MAJOR SKI AREA! FOR COMPLETE INFORMATION PLEASE WRITE:

TIMBER HILL
BOX 56, CANADENSIS, PENNA. 18325
IN A HURRY? PHONE: 717/995-7571

EVERY YOUNG BRIDE SHOULD . . .

... have a checking account
... savings account ... safe deposit box
... and a bank to turn to for help!

Thousands of smart young brides find the answer to every financial need at a friendly, neighborhood office of Union County Trust Company. They get off to a good start as home managers by paying all of the family bills by check. They provide for the future by saving a part of every paycheck, and they protect their valuable papers in a safe deposit box.

At Union County Trust Company . . . service is more than just a promise.

Union County Trust Company
SERVING YOU IN
ELIZABETH • JERSEY
CRANFORD • SUMMIT • BERKELEY HEIGHTS

Member • Federal Reserve System • Federal Deposit Insurance Corporation

Jerry Malanga Paces Car-Sans Nine to Win

Berkeley Heights—Jerry Malanga's superb pitching enabled Car-Sans to remain undefeated in the Berkeley Heights Adult Softball League.



YOU CAN BANK SATURDAYS

9:30 A.M. TO 1:00 P.M.

THE SHORT HILLS NATIONAL BANK

THE MALL | MILLBURN AVENUE
AT SHORT HILLS | Next To Lord & Taylor
Member FDIC ★ 379-4111

RIDE THE CENTERVILLE & SOUTHWESTERN RAILROAD

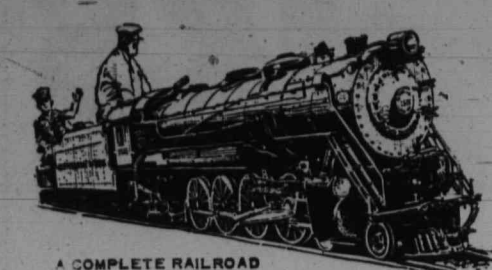

1965 SCHEDULE
MAY 15 Through OCTOBER 12

EVERY SATURDAY 10 to 12 and 1:30 to 5 P.M.
EVERY WEDNESDAY MEMORIAL DAY - JULY 4
during JULY & AUGUST LABOR DAY - COLUMBUS DAY
1:30 to 4:30 & 6:30 to Sunset 10 to 12 & 1:15 to 5:00 P.M.

TRAINS LEAVE EVERY 15 MINUTES
All Schedules Subject To Change

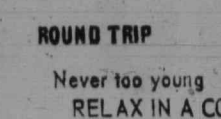

Becker's DAIRY FARMS

LIVINGSTON AVE., ROSELAND, N. J.

had three hits for Car-Sans. San-tore lost his third game for Karlton.

Berkeley Esso (6-2) moved into second place by winning two games. Al Geiger hurled Esso to a 5-0 win over Harrison Labs and then downed the Jaycees, 6-1. Geiger also helped his own cause with a home run. Harry Pappas and Don Sullivan hit triples for Esso. Dochek lost his sixth game for Harrison Labs, while John Patrick was tagged with his fifth loss for the Jaycees.

Pat Mele's nine outslugged Harrison Labs, 14-9, but was edged by Santacross, 7-6. Vin LaSasso won his fourth game for Santacross and also had three hits. John Romano had three hits for Mele against Harrison Labs.

UP FOR GRABS—Summit's Fourth of July celebration will have a new feature this year when the Police and Fire Departments meet each other in a baseball game to determine who will become first owner of the Softball Classic Cup, held by Arnold Major, shown above, this year's July Fourth Committee chairman. Co-captains of both teams, Patrolman Lonnie Davis and Fireman Dan Harvis, look upon the cup as being in the bag for their squad.



UP FOR GRABS—Summit's Fourth of July celebration will have a new feature this year when the Police and Fire Departments meet each other in a baseball game to determine who will become first owner of the Softball Classic Cup, held by Arnold Major, shown above, this year's July Fourth Committee chairman. Co-captains of both teams, Patrolman Lonnie Davis and Fireman Dan Harvis, look upon the cup as being in the bag for their squad.



HEY COLLIGAN MAN!

1/4 CUP SOAP DOES A FULL LOAD OF LAUNDRY WITH SOFT WATER

Call Day or Night
635-7878
and say



HEY COLLIGAN MAN!

Serving the Summit, Chatham, Berkeley Heights and New Providence Area Since 1947

Outside Costs High for State College Rejects

Where does a qualified high school student go when he's rejected by a New Jersey public college?

The lucky ones commute to private colleges or get accepted where tuition is reasonable. But openings are growing scarcer in public colleges everywhere. Many are raising tuition for students from other states, and some hold grudges against New Jersey, whose public colleges accept few outsiders.

Youngsters with financial backing can attend a residential college elsewhere. If transportation fare to faraway points is no problem, there are still private colleges with unfilled openings.

The heavy tuition at private colleges and the high cost of room and board at any college—especially those which try to pay off dormitories from student fees—are causes in the surging applications at New Jersey's public colleges.

For youths with slim financial backing, the chance for higher education may be lost. E. Theodore Stier, director of admissions at Newark State College, tells of such a case:

"A girl near the top of her high school class applied to enter our social studies curriculum, our most crowded program. The girl's father is dead. She could afford to attend only a State College. It's here or nowhere."

"She ranked below the cutoff point on our admissions list. So, it's nowhere."

Laments Stier: "I ask myself: How can we reject an applicant like this? The answer is, there just isn't room for her."

How does tuition compare at public and private colleges? Tuition at the six State Colleges—Glassboro, Trenton, Newark, Montclair, Jersey City and Paterson S. C.—is \$75 per semester, or \$150 a year. Additional student fees increase this annual expense to about \$245. At Rutgers—the State University, tuition is \$200 a semester. A student fee of \$53 per semester increases the total to \$506 a year. At Newark College of Engineering, the other New Jersey college heavily subsidized by the State, tuition is \$193 per semester. Counting student fee, the total cost is \$431 a year.

By comparison, tuition and fees at Temple University total \$1,040 a year; at NYU \$1,440; at Stevens Institute of Technology \$1,600; at Upsala College \$1,100; and at Fairleigh Dickinson \$1,040. Room and board add \$800 to \$1,200 to the annual cost.

Although Rutgers is the state university, it cannot serve the same function in crowded New Jersey as the public university in most other states. At least 22 such universities accept all high school graduates in their state who apply, but Rutgers this year rejected over 8,000. And Rutgers' \$506 tuition is higher than that of every other state university in the nation except Penn State, which charges \$525.

While college opportunities are diminishing and costs rising elsewhere, Richard S. Desmond, director of admissions at Paterson State College, gives this prognosis for the public colleges in New Jersey:

"This year we turned away

many applicants I would have given anything to have admitted three years ago. And the problem is worsening. There is no immediate increase in sight for admissions, places at the State Colleges. We know that more and more students will want to come to the State Colleges, but there will be no room for them in the immediate future."

In some areas of the permafrost zones of Russian Siberia the frozen ground is more than 2,000 feet deep.

NOTICE TO CREDITORS
ESTATE OF ROBERT J. SOLARI, Deceased.
Pursuant to the order of MARY C. KANANE, Surrogate of the County of Union, made on the eleventh day of June A.D. 1965, upon the application of the undersigned, as Executor of the estate of said deceased, notice is hereby given to the creditors of said deceased to exhibit to the subscribers under oath or affirmation their claims and demands against the estate of said deceased within six months from the date of said order, or they will be forever barred from prosecuting or recovering the same against the subscribers.

NOTICE TO CREDITORS
ESTATE OF ROBERT J. SOLARI, Deceased.
Pursuant to the order of MARY C. KANANE, Surrogate of the County of Union, made on the eleventh day of June A.D. 1965, upon the application of the undersigned, as Executor of the estate of said deceased, notice is hereby given to the creditors of said deceased to exhibit to the subscribers under oath or affirmation their claims and demands against the estate of said deceased within six months from the date of said order, or they will be forever barred from prosecuting or recovering the same against the subscribers.

NOTICE TO CREDITORS
ESTATE OF ROBERT J. SOLARI, Deceased.
Pursuant to the order of MARY C. KANANE, Surrogate of the County of Union, made on the eleventh day of June A.D. 1965, upon the application of the undersigned, as Executor of the estate of said deceased, notice is hereby given to the creditors of said deceased to exhibit to the subscribers under oath or affirmation their claims and demands against the estate of said deceased within six months from the date of said order, or they will be forever barred from prosecuting or recovering the same against the subscribers.

NOTICE TO CREDITORS
ESTATE OF ROBERT J. SOLARI, Deceased.
Pursuant to the order of MARY C. KANANE, Surrogate of the County of Union, made on the eleventh day of June A.D. 1965, upon the application of the undersigned, as Executor of the estate of said deceased, notice is hereby given to the creditors of said deceased to exhibit to the subscribers under oath or affirmation their claims and demands against the estate of said deceased within six months from the date of said order, or they will be forever barred from prosecuting or recovering the same against the subscribers.

NOTICE TO CREDITORS
ESTATE OF ROBERT J. SOLARI, Deceased.
Pursuant to the order of MARY C. KANANE, Surrogate of the County of Union, made on the eleventh day of June A.D. 1965, upon the application of the undersigned, as Executor of the estate of said deceased, notice is hereby given to the creditors of said deceased to exhibit to the subscribers under oath or affirmation their claims and demands against the estate of said deceased within six months from the date of said order, or they will be forever barred from prosecuting or recovering the same against the subscribers.

NOTICE TO CREDITORS
ESTATE OF ROBERT J. SOLARI, Deceased.
Pursuant to the order of MARY C. KANANE, Surrogate of the County of Union, made on the eleventh day of June A.D. 1965, upon the application of the undersigned, as Executor of the estate of said deceased, notice is hereby given to the creditors of said deceased to exhibit to the subscribers under oath or affirmation their claims and demands against the estate of said deceased within six months from the date of said order, or they will be forever barred from prosecuting or recovering the same against the subscribers.

NOTICE TO CREDITORS
ESTATE OF ROBERT J. SOLARI, Deceased.
Pursuant to the order of MARY C. KANANE, Surrogate of the County of Union, made on the eleventh day of June A.D. 1965, upon the application of the undersigned, as Executor of the estate of said deceased, notice is hereby given to the creditors of said deceased to exhibit to the subscribers under oath or affirmation their claims and demands against the estate of said deceased within six months from the date of said order, or they will be forever barred from prosecuting or recovering the same against the subscribers.

NOTICE TO CREDITORS
ESTATE OF ROBERT J. SOLARI, Deceased.
Pursuant to the order of MARY C. KANANE, Surrogate of the County of Union, made on the eleventh day of June A.D. 1965, upon the application of the undersigned, as Executor of the estate of said deceased, notice is hereby given to the creditors of said deceased to exhibit to the subscribers under oath or affirmation their claims and demands against the estate of said deceased within six months from the date of said order, or they will be forever barred from prosecuting or recovering the same against the subscribers.

NOTICE TO CREDITORS
ESTATE OF ROBERT J. SOLARI, Deceased.
Pursuant to the order of MARY C. KANANE, Surrogate of the County of Union, made on the eleventh day of June A.D. 1965, upon the application of the undersigned, as Executor of the estate of said deceased, notice is hereby given to the creditors of said deceased to exhibit to the subscribers under oath or affirmation their claims and demands against the estate of said deceased within six months from the date of said order, or they will be forever barred from prosecuting or recovering the same against the subscribers.

NOTICE TO CREDITORS
ESTATE OF ROBERT J. SOLARI, Deceased.
Pursuant to the order of MARY C. KANANE, Surrogate of the County of Union, made on the eleventh day of June A.D. 1965, upon the application of the undersigned, as Executor of the estate of said deceased, notice is hereby given to the creditors of said deceased to exhibit to the subscribers under oath or affirmation their claims and demands against the estate of said deceased within six months from the date of said order, or they will be forever barred from prosecuting or recovering the same against the subscribers.

NOTICE TO CREDITORS
ESTATE OF ROBERT J. SOLARI, Deceased.
Pursuant to the order of MARY C. KANANE, Surrogate of the County of Union, made on the eleventh day of June A.D. 1965, upon the application of the undersigned, as Executor of the estate of said deceased, notice is hereby given to the creditors of said deceased to exhibit to the subscribers under oath or affirmation their claims and demands against the estate of said deceased within six months from the date of said order, or they will be forever barred from prosecuting or recovering the same against the subscribers.

NOTICE TO CREDITORS
ESTATE OF ROBERT J. SOLARI, Deceased.
Pursuant to the order of MARY C. KANANE, Surrogate of the County of Union, made on the eleventh day of June A.D. 1965, upon the application of the undersigned, as Executor of the estate of said deceased, notice is hereby given to the creditors of said deceased to exhibit to the subscribers under oath or affirmation their claims and demands against the estate of said deceased within six months from the date of said order, or they will be forever barred from prosecuting or recovering the same against the subscribers.

NOTICE TO CREDITORS
ESTATE OF ROBERT J. SOLARI, Deceased.
Pursuant to the order of MARY C. KANANE, Surrogate of the County of Union, made on the eleventh day of June A.D. 1965, upon the application of the undersigned, as Executor of the estate of said deceased, notice is hereby given to the creditors of said deceased to exhibit to the subscribers under oath or affirmation their claims and demands against the estate of said deceased within six months from the date of said order, or they will be forever barred from prosecuting or recovering the same against the subscribers.

NOTICE TO CREDITORS
ESTATE OF ROBERT J. SOLARI, Deceased.
Pursuant to the order of MARY C. KANANE, Surrogate of the County of Union, made on the eleventh day of June A.D. 1965, upon the application of the undersigned, as Executor of the estate of said deceased, notice is hereby given to the creditors of said deceased to exhibit to the subscribers under oath or affirmation their claims and demands against the estate of said deceased within six months from the date of said order, or they will be forever barred from prosecuting or recovering the same against the subscribers.

NOTICE TO CREDITORS
ESTATE OF ROBERT J. SOLARI, Deceased.
Pursuant to the order of MARY C. KANANE, Surrogate of the County of Union, made on the eleventh day of June A.D. 1965, upon the application of the undersigned, as Executor of the estate of said deceased, notice is hereby given to the creditors of said deceased to exhibit to the subscribers under oath or affirmation their claims and demands against the estate of said deceased within six months from the date of said order, or they will be forever barred from prosecuting or recovering the same against the subscribers.

NOTICE TO CREDITORS
ESTATE OF ROBERT J. SOLARI, Deceased.
Pursuant to the order of MARY C. KANANE, Surrogate of the County of Union, made on the eleventh day of June A.D. 1965, upon the application of the undersigned, as Executor of the estate of said deceased, notice is hereby given to the creditors of said deceased to exhibit to the subscribers under oath or affirmation their claims and demands against the estate of said deceased within six months from the date of said order, or they will be forever barred from prosecuting or recovering the same against the subscribers.

NOTICE TO CREDITORS
ESTATE OF ROBERT J. SOLARI, Deceased.
Pursuant to the order of MARY C. KANANE, Surrogate of the County of Union, made on the eleventh day of June A.D. 1965, upon the application of the undersigned, as Executor of the estate of said deceased, notice is hereby given to the creditors of said deceased to exhibit to the subscribers under oath or affirmation their claims and demands against the estate of said deceased within six months from the date of said order, or they will be forever barred from prosecuting or recovering the same against the subscribers.

NOTICE TO CREDITORS
ESTATE OF ROBERT J. SOLARI, Deceased.
Pursuant to the order of MARY C. KANANE, Surrogate of the County of Union, made on the eleventh day of June A.D. 1965, upon the application of the undersigned, as Executor of the estate of said deceased, notice is hereby given to the creditors of said deceased to exhibit to the subscribers under oath or affirmation their claims and demands against the estate of said deceased within six months from the date of said order, or they will be forever barred from prosecuting or recovering the same against the subscribers.

NOTICE TO CREDITORS
ESTATE OF ROBERT J. SOLARI, Deceased.
Pursuant to the order of MARY C. KANANE, Surrogate of the County of Union, made on the eleventh day of June A.D. 1965, upon the application of the undersigned, as Executor of the estate of said deceased, notice is hereby given to the creditors of said deceased to exhibit to the subscribers under oath or affirmation their claims and demands against the estate of said deceased within six months from the date of said order, or they will be forever barred from prosecuting or recovering the same against the subscribers.

NOTICE TO CREDITORS
ESTATE OF ROBERT J. SOLARI, Deceased.
Pursuant to the order of MARY C. KANANE, Surrogate of the County of Union, made on the eleventh day of June A.D. 1965, upon the application of the undersigned, as Executor of the estate of said deceased, notice is hereby given to the creditors of said deceased to exhibit to the subscribers under oath or affirmation their claims and demands against the estate of said deceased within six months from the date of said order, or they will be forever barred from prosecuting or recovering the same against the subscribers.

NOTICE TO CREDITORS
ESTATE OF ROBERT J. SOLARI, Deceased.
Pursuant to the order of MARY C. KANANE, Surrogate of the County of Union, made on the eleventh day of June A.D. 1965, upon the application of the undersigned, as Executor of the estate of said deceased, notice is hereby given to the creditors of said deceased to exhibit to the subscribers under oath or affirmation their claims and demands against the estate of said deceased within six months from the date of said order, or they will be forever barred from prosecuting or recovering the same against the subscribers.

NOTICE TO CREDITORS
ESTATE OF ROBERT J. SOLARI, Deceased.
Pursuant to the order of MARY C. KANANE, Surrogate of the County of Union, made on the eleventh day of June A.D. 1965, upon the application of the undersigned, as Executor of the estate of said deceased, notice is hereby given to the creditors of said deceased to exhibit to the subscribers under oath or affirmation their claims and demands against the estate of said deceased within six months from the date of said order, or they will be forever barred from prosecuting or recovering the same against the subscribers.

NOTICE TO CREDITORS
ESTATE OF ROBERT J. SOLARI, Deceased.
Pursuant to the order of MARY C. KANANE, Surrogate of the County of Union, made on the eleventh day of June A.D. 1965, upon the application of the undersigned, as Executor of the estate of said deceased, notice is hereby given to the creditors of said deceased to exhibit to the subscribers under oath or affirmation their claims and demands against the estate of said deceased within six months from the date of said order, or they will be forever barred from prosecuting or recovering the same against the subscribers.

NOTICE TO CREDITORS
ESTATE OF ROBERT J. SOLARI, Deceased.
Pursuant to the order of MARY C. KANANE, Surrogate of the County of Union, made on the eleventh day of June A.D. 1965, upon the application of the undersigned, as Executor of the estate of said deceased, notice is hereby given to the creditors of said deceased to exhibit to the subscribers under oath or affirmation their claims and demands against the estate of said deceased within six months from the date of said order, or they will be forever barred from prosecuting or recovering the same against the subscribers.

NOTICE TO CREDITORS
ESTATE OF ROBERT J. SOLARI, Deceased.
Pursuant to the order of MARY C. KANANE, Surrogate of the County of Union, made on the eleventh day of June A.D. 1965, upon the application of the undersigned, as Executor of the estate of said deceased, notice is hereby given to the creditors of said deceased to exhibit to the subscribers under oath or affirmation their claims and demands against the estate of said deceased within six months from the date of said order, or they will be forever barred from prosecuting or recovering the same against the subscribers.

NOTICE TO CREDITORS
ESTATE OF ROBERT J. SOLARI, Deceased.
Pursuant to the order of MARY C. KANANE, Surrogate of the County of Union, made on the eleventh day of June A.D. 1965, upon the application of the undersigned, as Executor of the estate of said deceased, notice is hereby given to the creditors of said deceased to exhibit to the subscribers under oath or affirmation their claims and demands against the estate of said deceased within six months from the date of said order, or they will be forever barred from prosecuting or recovering the same against the subscribers.

NOTICE TO CREDITORS
ESTATE OF ROBERT J. SOLARI, Deceased.
Pursuant to the order of MARY C. KANANE, Surrogate of the County of Union, made on the eleventh day of June A.D. 1965, upon the application of the undersigned, as Executor of the estate of said deceased, notice is hereby given to the creditors of said deceased to exhibit to the subscribers under oath or affirmation their claims and demands against the estate of said deceased within six months from the date of said order, or they will be forever barred from prosecuting or recovering the same against the subscribers.

NOTICE TO CREDITORS
ESTATE OF ROBERT J. SOLARI, Deceased.
Pursuant to the order of MARY C. KANANE, Surrogate of the County of Union, made on the eleventh day of June A.D. 1965, upon the application of the undersigned, as Executor of the estate of said deceased, notice is hereby given to the creditors of said deceased to exhibit to the subscribers under oath or affirmation their claims and demands against the estate of said deceased within six months from the date of said order, or they will be forever barred from prosecuting or recovering the same against the subscribers.

NOTICE TO CREDITORS
ESTATE OF ROBERT J. SOLARI, Deceased.
Pursuant to the order of MARY C. KANANE, Surrogate of the County of Union, made on the eleventh day of June A.D. 1965, upon the application of the undersigned, as Executor of the estate of said deceased, notice is hereby given to the creditors of said deceased to exhibit to the subscribers under oath or affirmation their claims and demands against the estate of said deceased within six months from the date of said order, or they will be forever barred from prosecuting or recovering the same against the subscribers.

NOTICE TO CREDITORS
ESTATE OF ROBERT J. SOLARI, Deceased.
Pursuant to the order of MARY C. KANANE, Surrogate of the County of Union, made on the eleventh day of June A.D. 1965, upon the application of the undersigned, as Executor of the estate of said deceased, notice is hereby given to the creditors of said deceased to exhibit to the subscribers under oath or affirmation their claims and demands against the estate of said deceased within six months from the date of said order, or they will be forever barred from prosecuting or recovering the same against the subscribers.

NOTICE TO CREDITORS
ESTATE OF ROBERT J. SOLARI, Deceased.
Pursuant to the order of MARY C. KANANE, Surrogate of the County of Union, made on the eleventh day of June A.D. 1965, upon the application of the undersigned, as Executor of the estate of said deceased, notice is hereby given to the creditors of said deceased to exhibit to the subscribers under oath or affirmation their claims and demands against the estate of said deceased within six months from the date of said order, or they will be forever barred from prosecuting or recovering the same against the subscribers.

NOTICE TO CREDITORS
ESTATE OF ROBERT J. SOLARI, Deceased.
Pursuant to the order of MARY C. KANANE, Surrogate of the County of Union, made on the eleventh day of June A.D. 1965, upon the application of the undersigned, as Executor of the estate of said deceased, notice is hereby given to the creditors of said deceased to exhibit to the subscribers under oath or affirmation their claims and demands against the estate of said deceased within six months from the date of said order, or they will be forever barred from prosecuting or recovering the same against the subscribers.

NOTICE TO CREDITORS
ESTATE OF ROBERT J. SOLARI, Deceased.
Pursuant to the order of MARY C. KANANE, Surrogate of the County of Union, made on the eleventh day of June A.D. 1965, upon the application of the undersigned, as Executor of the estate of said deceased, notice is hereby given to the creditors of said deceased to exhibit to the subscribers under oath or affirmation their claims and demands against the estate of said deceased within six months from the date of said order, or they will be forever barred from prosecuting or recovering the same against the subscribers.

NOTICE TO CREDITORS
ESTATE OF ROBERT J. SOLARI, Deceased.
Pursuant to the order of MARY C. KANANE, Surrogate of the County of Union, made on the eleventh day of June A.D. 1965, upon the application of the undersigned, as Executor of the estate of said deceased, notice is hereby given to the creditors of said deceased to exhibit to the subscribers under oath or affirmation their claims and demands against the estate of said deceased within six months from the date of said order, or they will be forever barred from prosecuting or recovering the same against the subscribers.

NOTICE TO CREDITORS
ESTATE OF ROBERT J. SOLARI, Deceased.
Pursuant to the order of MARY C. KANANE, Surrogate of the County of Union, made on the eleventh day of June A.D. 1965, upon the application of the undersigned, as Executor of the estate of said deceased, notice is hereby given to the creditors of said deceased to exhibit to the subscribers under oath or affirmation their claims and demands against the estate of said deceased within six months from the date of said order, or they will be forever barred from prosecuting or recovering the same against the subscribers.

NOTICE TO CREDITORS
ESTATE OF ROBERT J. SOLARI, Deceased.
Pursuant to the order of MARY C. KANANE, Surrogate of the County of Union, made on the eleventh day of June A.D. 1965, upon the application of the undersigned, as Executor of the estate of said deceased, notice is hereby given to the creditors of said deceased to exhibit to the subscribers under oath or affirmation their claims and demands against the estate of said deceased within six months from the date of said order, or they will be forever barred from prosecuting or recovering the same against the subscribers.

NOTICE TO CREDITORS
ESTATE OF ROBERT J. SOLARI, Deceased.
Pursuant to the order of MARY C. KANANE, Surrogate of the County of Union, made on the eleventh day of June A.D. 1965, upon the application of the undersigned, as Executor of the estate of said deceased, notice is hereby given to the creditors of said deceased to exhibit to the subscribers under oath or affirmation their claims and demands against the estate of said deceased within six months from the date of said order, or they will be forever barred from prosecuting or recovering the same against the subscribers.



DICK HORNER Tree Surgeon

Specializing in all Phases of Tree and Shrub Care
Spraying
Approved Arteries
CR 3-0429



BICYCLES BOUGHT - SOLD TRADED - REPAIRED

NEW and USED. Selected sizes and models, from \$10 and up. 3 to 15 speeds available. A SCHWINN, COLUMBIA, RALEIGH PRODUCTS, etc. English American and Foreign Parts in stock. RACING and TOURING equipment our specialty. All sales and service guaranteed.

MADISON CYCLE CENTER

"The Center of Cycling Quality"
31 MAIN STREET, MADISON, N. J.
377-1043



The CHATHAM POTTERS

We make fine Early American and Contemporary Stoneware for better shops everywhere. You are welcome to watch our craftsmen at work.

Open 9-5
Mondays thru Saturdays

The CHATHAM POTTERS
32 Watchung Ave., Chatham, New Jersey



Finest SUPERMARKETS

Frozen Food Specials!

MORTON CREAM PIES	3 14 oz. pgs.	87c
BIRDS EYE AWAKE	3 8 oz. cans	1.00
AUNT JEMIMA WAFFLES	3 9 oz. pgs.	1.00
ROMAN PIZZARETTES	10 oz. pgs.	49c
DRESSER STRAWBERRY SHORTCAKE	1 lb. 7 oz. pgs.	99c
SEABROOK FARMS CREAMED SPINACH	1 lb. 7 oz. pgs.	33c



Finest SUPERMARKETS

FOR GREATEST OVER ALL VALUES... SHOP FINAST!

LAND O' LAKES BUTTER	QUARTER PRINTS 1 lb. pgs.	73c
BROOKSIDE CREAM CHEESE	PASTEURIZED PROCESS 3 oz. pgs.	8c
BATHROOM TISSUE	SWANEE—1c SALE BUY 5—GET 1 FOR 1 CENT	6 roll pack 60c
SCOTTOWELS BIG ROLL	PINK, YELLOW or WHITE 3 roll poly bag	85c
VERMONT MAID SYRUP	POPULAR FAVORITE 1 1/2 pint bottle	59c
HI-FLAVOR DRINKS	ORANGE, GRAPE or PUNCH TKT 4 1 qt. 14 oz. cans	1.00
FINAST SOLID WHITE TUNA	IN OIL 3 7 oz. cans	89c
TEMTEE KOSHER DILLS	PICKLES THAT PLEASE half gallon	49c
FINAST PEANUT BUTTER	SMOOTH SPREAD 12 oz. jar	39c
BLUE BONNET MARGARINE	2c OFF LABEL 1 lb. pgs.	29c
FINAST CANNED SODA	CHOICE OF ALL FLAVORS 12 12 oz. cans	89c
FINAST APPLE SAUCE	TANGY and ZESTFUL 3 2 lb. 3 oz. jars	1.00
HONEYCOMB CEREAL	POST "NEW" CORN CEREAL 3 oz. pgs.	25c



ICEBERG LETTUCE 19c

SEEDLESS WHITE GRAPES 39c
GARDEN FRESH EGG PLANT 2 39c
FANCY PEACHES 2 39c



100 FREE WITH THIS COUPON S.N. GREEN STAMPS WITH A PURCHASE OF \$7.50

GOOD THRU SAT., JUNE 26th



Why is our top so way out?

The top of the Volkswagen Convertible is way out of the car for a very simple reason: We had no other practical place to put it.

Of course, we had other alternatives. We could have put the top in the back seat. It wouldn't have been out of the car, but 2 or 3 people would have been. Or we could have made room for the top by making the bug a little longer. (But it would no longer have been the little bug.)

The way it worked out, our Convertible has all the practical benefits of our Sedan.

Seating for 4 adults, parking space, and economy leverage 32 mpg; 40,000 miles on tires!

But many people don't need practical benefits. They simply like our top.

They like it because it has a real glass window in back. And because it's padded, stitched, and fitted by hand, so it's weatherproof and it actually cushions sound.

They like our top when it's up for its smooth custom-made look. And when it's down for its unusual way-out look.

To many people our top is so way-out, it's in.

DOUGLAS MOTORS CORP.

430 Morris Avenue, Summit

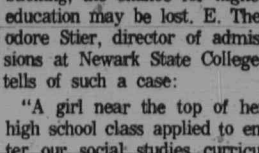

DOUGLAS MOTORS CORP.

430 Morris Avenue, Summit

CIBA Corporation Summit

CIBA Corporation is dedicating two new buildings today — a corporate administration building and cafeteria. These architectural achievements face the community and citizens of Summit, in great part, as a tribute to their confidence and support. Through its years of growth, CIBA has attempted to carry out its responsibilities in the community. Executives and employees have been encouraged to take an active part in community life. The company itself has been privileged to lend its support to the many worthwhile civic, educational, cultural and charitable activities.

Twenty-eight years ago, with 98 employees and five buildings, CIBA Pharmaceutical Company opened its doors in Summit and became part of the local community scene. The solid confidence of the company in the community was well placed and its results have been rewarding. Local municipalities have continued their sound, diversified growth while CIBA has also grown in this environment. As the local population increased, the company's physical plant in Summit also grew.

Today, CIBA Corporation has over 2,300 employees in a variety of locations throughout the United States, with its manufacturing facilities concentrated in New Jersey.

The company has continued confidence in the state of New Jersey. This confidence is expressed by the expansion of its facilities over the past years in Fair Lawn, Toms River, and Three Bridges.

CIBA Corporation is proud to be a citizen of the Greater Summit Area.

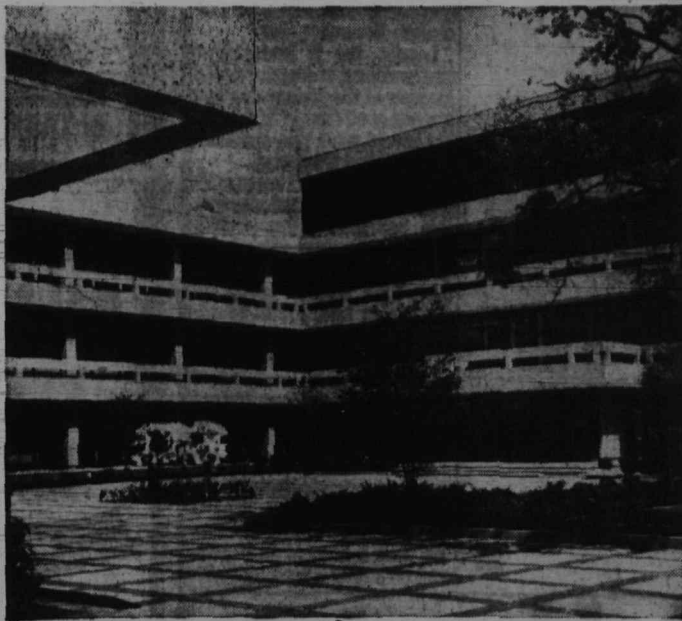

Some of the more significant developments that have come from the CIBA laboratories are: synthetic dyes, pigments, fluorescent-brightening agents, permanent water-repellents and a variety of chemicals for the improvement of textiles, plastics such as melamine and epoxy resins and other bonding agents; and many important drug discoveries, including cardiovascular agents, stimulants, sedatives, antihistamines, hormones, anti-leprosy and anesthetic products. The company is currently expanding its activities in the areas of animal health products, agricultural chemicals, chemical additives for paper, photochemicals and rare metals.

The operating divisions of the corporation in New Jersey are: CIBA Chemical & Dye Company, Fair Lawn; CIBA Products Company, Summit; CIBA Operations at Toms River; an Animal Health Research Farm, Three Bridges; CIBA Pharmaceutical Company and Madison Laboratories, Summit.

Also operated by CIBA are an Agricultural Chemicals Testing Station in Vero Beach, Florida; Gland-O-Lac Company, Omaha, Nebraska. CIBA owns a majority interest in the Toms River Chemical Corporation which em-

loys some 1,200 people in Toms River, New Jersey. The corporation also maintains executive offices at 260 Madison Avenue, New York City.

In the United States, CIBA Corporation is the research and manufacturing organization for the world-wide Swiss chemical firm of CIBA Limited, Basle, Switzerland.

C I B A



TWO DECADES OF SERVICE—Allan R. Devenney, executive secretary of the YMCA, accepts congratulations from Nicholas C. English, during a testimonial to observe Mr. Devenney's 20th anniversary with the local association. Looking on is George B. Martin, president of the YMCA. (Rowe Photo)

YMCA Secretary Looks Back Over Two Decades

Allan R. Devenney, of 185 Mountain avenue, general secretary of the YMCA, was honored last week on his 20th anniversary with the local Association. He was greeted by the directors, trustees, former directors and their wives and staff during the regularly scheduled June meeting of the YMCA board.

In a surprise presentation, an engraved silver tray and a 20-year gold service pin were presented to Mr. Devenney. Mrs. Gordon H. Donnelly spoke briefly for the staff group and past president N. Conover English cited the general secretary for his service. President George B. Martin presided.

Mr. Devenney joined the YMCA as its executive on July 1, 1945. In some recollections of his experiences, he noted the strategic service of the YMCA after World War 2 for the returning G.I.s resulting in the

formation of the Young Men's Civic Council; the merger and integration of the Negro-White YMCA's; the development of the family membership idea; the extension and improvement of the YMCA's facilities; the growth of the Indian Guide movement; improved YMCA camping services; promotion of World Service education; service to retired men; establishment of high standards in aquatic and physical fitness programs; the open door policy to community groups.

During Mr. Devenney's term of office the following men have been president's of the Y: Amos Hiatt, James B. Burke, N. Conover English, Cameron H. Conover, Hugo B. Meyer, Stephen B. Ransom, and Mr. Martin.

Previous to coming to Summit, Mr. Devenney was associated with the YMCA's of Montclair, Providence, R.I.; Wilmington, Del.; and Pittsburg, Pa. where he was executive director for youth work, camping, and administration. He has been an official in the YMCA movement since 1931 on his graduation from Springfield College.

Throughout his career, Mr. Devenney has been chairman of the Eastern Region Boys Work Secretaries, president of the Central Atlantic Area Association of Secretaries, a delegate to World Youth Conference in France and in Wisconsin, delegate to the White House Youth Conference in 1960 and chairman of the National Council Committee on Younger Boys and Girls Programs.

He is currently a member of the Area YMCA Board, National Council of Youth Program Committee, National AOS Research and Studies committee and promotion chairman for the General Secretaries Conference in Cincinnati, November, 1965.

Locally, the Y leader is a past president and senior active member of the Rotary Club and a member of Christ Church. He has served as a vice chairman of the United Campaign.

During his 20-year tenure with the YMCA, the annual membership has grown from a little over 1,000 members with a budget of \$45,000 to a membership of over 5,000 with a budget of \$160,000. In 1958, a \$450,000 addition was added to the YMCA which houses its 75-foot swimming pool where thousands of swimmers have been trained from beginning skills to Olympic championships.

Mr. Devenney noted that 257 organized groups operated in the Y last year with an enrollment of 6,138. The YMCA facilities are open 9 a.m. to 10:30 p.m. on a seven day a week schedule.

save water (in your swim pool)



use coastal swim pool chemicals for safe, long lasting fun! ask your community conscious dealers

household pests?



All pests and insects hate the WESTERN brand of service... it means they're not long for this world! Ask about our HOME SERVICE... it's safe, swift, sure and keeps your home free of pests and Spring Clean all year long. Local people give you local service! Call today.

WESTERN EXTERMINATING COMPANY
1048 Rt. 22, MOUNTAINSIDE, N. J.
Phone: ADams 3-4100

SAVE ON TIRES NOW
Thru July 3rd

Firestone
JULY 4th SALE

NO MONEY DOWN
Take Months To Pay

Take Your Choice of Firestone Champions...
Get the 2nd Tire for

1/2 PRICE

Buy first tire at price listed below...
get second tire for 1/2 THAT PRICE

Firestone CHAMPION NYLONS
Built with Firestone SUP-R-TUF rubber for EXTRA MILEAGE, SAFETY and DURABILITY

Firestone SAFETY CHAMPION NYLONS
Deeper Tread and 10% more traction edges gives you 25% MORE MILEAGE than the Firestone Champion... plus an extra margin of safety.

ALL SIZES COMPACTS TO BIG CARS

NO TRADE-IN NEEDED

SIZE	TUBELESS BLACKWALLS	1st TIRE*	2nd TIRE*
6.00-13	\$15.40	\$7.70	
6.50-13	16.75	8.37	
7.50-14	19.95	9.97	
8.00-14	22.55	11.27	
8.50-14	24.75	12.37	
6.70-15	19.95	9.97	
7.10-15	22.55	11.27	
7.60-15	24.75	12.37	
8.00-15	28.15	14.07	
8.20-15	28.15	14.07	

WHITEWALLS... Add \$3 for 1st tire... \$1.50 for 2nd
*All prices plus tax. No trade-in needed.

NO MONEY DOWN
Buy All Your Tires and Car Service Needs on
FIRESTONE
UNI-CHARGE
Regular 30-day charge...
or TAKE MONTHS TO PAY

Amount Charged	Monthly Payment
\$ 50.00	\$ 5.00
75.00	7.00
95.00	9.00
150.00	10.00
260.00	13.00

ALL TIRES MOUNTED FREE

WIN A NEW \$2,000 Delivery Truck Or One of Many Other Valuable Prizes!
Everyone's A Winner! ENTER TODAY
Firestone
\$100,000 SWEEPSTAKES
For All Pick-up and Delivery Truck Owners

NATIONWIDE GUARANTEE

No Limit on MILES...
No Limit on MONTHS

honored by thousands of Firestone dealers and stores throughout the United States... wherever you travel.

FULL LIFETIME GUARANTEE against defects in workmanship and materials and all normal road hazard injuries for the life of the original tread. Replacements are prorated on tread wear and based on current Firestone retail price at time of adjustment.

WITH COUPON

Brake Adjustment

\$1.19
Any American Car

OFFER EXPIRES JULY 3

WITH COUPON

Gary Player GOLF BALLS

High Compression
Liquid Center

3 For \$1.33

Limit 3 per customer at this price
Additional balls \$1.00 EACH

OFFER EXPIRES JULY 3

WITH COUPON

NHRA Accepted Wheels

Endorsed by Art Arfons,
1964 Land Speed Champion

Die-Cast Aluminum spider with chrome-steel rims.

KUSTOMAG \$29.88

with trade-in wheels off your car

52-B-325-332

OFFER EXPIRES JULY 3

WITH COUPON

STEP UP TO THE SUPER SURFER

\$2.66

22-in. solid oak skateboard with lacquered solid grain surface. Features shock-absorbing "double-action" truck wheel mounts for stability, durable composition wheels made specially for skateboarding. If you're past the beginner's stage, you're ripe for Super Surfer.

OFFER EXPIRES JULY 3

WITH COUPON

THIS COUPON WORTH \$5 TOWARD A BRAKE RELINE

OFFER EXPIRES JULY 3

WITH COUPON

Firestone

661 MORRIS TPKE., SPRINGFIELD

Serving Summit, Millburn, Short Hills and Springfield

OPEN DAILY 'TIL 6 THURS & FRI 'TIL 9 • DR 9-6060

OFFER EXPIRES JULY 3

WITH COUPON

Wheel Bearing Repack

99¢

Inspect, clean, and repack front wheel bearings with Automotive Type S.A.E. Bearing Grease

OFFER EXPIRES JULY 3



Tri-Ep Club Members at NYU Seminar

Five YWCA Tri-Eps have been chosen to represent the Summit association at the annual senior-high Greater New York Area summer conference to be held at the New York University training center at Holms, N.Y., from June 26 to July 1. Y-Teens from Summit include Miss Mary Brooner, daughter of Mr. and Mrs. George Brooner of Webster Avenue, and Miss Roberta Browne, daughter of Mr. and Mrs. Robert Brooner of Morris Avenue. Berkeley Heights Girls attending are Miss Melissa Leonard, daughter of Mrs. and Mr. Ralph Leonard of Hampton Drive; Miss Wendy McCullum, daughter of Mr. and Mrs. Robert McCullum of Ridge Drive East; and Miss Margo Chamberlain, daughter of Mr. and Mrs. Robert Chamberlain of Emerson Lane.



Local Resident Named Trustee at Drew University

Harold M. Perry of 21 Rowan road, has been elected to the board of trustees of Drew University.

Mr. Perry is a former president of the United Campaign's board of trustees and a former chairman of the board of the YMCA.

He is vice-president of personnel for C.I.T. Financial Corp., and before that, was personnel director for Colgate-Palmolive Co.

A former member of the FBI, Mr. Perry holds degrees from Wisconsin Teachers College, the University of Iowa and a doctorate from New York University. He has taught at Boston University, Connecticut State College New York University and Kansas State College.

Mr. Perry is also a former president of the Society of Former FBI Agents, a national organization of some 4,200 members. He has also served as chairman of the Official Board of the Methodist Church and is a member of Canoe Brook Country Club.

A Swedish inventor has patented a harness that fits under eggs as they are laid.

July Shoe Clearance

ALL SUMMER SHOES DRASTICALLY REDUCED

FURTHER REDUCTIONS ON Our Famous Name WOMEN'S SHOES up to 50% off

Jack Decker

383 Springfield Ave., Summit • 273-3536 • Thurs. 'til 9



GRADUATION AND SCHOLARSHIPS—It was that time of the year again this week when schools began to close and some students were singled out for scholarship awards and special honors. In the photo above left, Derwood I. Newhart, Kiwanis Club president, congratulates Irene Baran, one of the club's scholarship winners for this year. Other winners all from Summit High include Stephen Palmer, Richard McIntyre, Jeffrey Gilbert and Andrew Billerts. Looking on is Col. Robert E. Woodward, chairman of the club's scholarship committee. A total of \$2,000 in scholarships were awarded by the Kiwanis Club this year. (Wolin Photo). Shown with Edward Kaus, president of the Playhouse As-

sociation in the photo above right, is John Rogers, this year's Playhouse Art Student Award winner. He's a Summit High graduate. (Rowe Photo). Kathy Dorsey, in the lower left photo, is shown with Alton J. Gast, principal of Summit High, as he presents her with the annual Summit Teachers' Association scholarship. Miss Dorsey, who graduated last night, will attend Glassboro Teachers' College. (Rowe Photo). In the lower right photo, Susan Bond of radio station WMTR, is shown as she chats with some of the graduates of Stafford Hall School including Kathy Richardson, Diana Monaco and Dianne Sterling, all of Summit.

McAllister Wins Point After 87 Tilts in Court

Edward W. McAllister of 8 North street, who has been waging a solo battle in the courts since 1957 for visitation rights to see his daughter, last Friday County Court House at Newark gained some ground in his 87th and also hands out literature concerning his case at the railroad station in Summit frequently. Other sites picketed by McAllister have been the residence of Governor Hughes and

trip to Washington where he in-dence of State Supreme Court tends to picket the White House Justice C. Thomas Schettino at For his court appearance last week he had subpoenaed Mrs. Anna Murray of 54 New England avenue and Patrick J. Fitzgerald, Municipal Court clerk. Neither, however, took the stand but both made an appearance as ordered.

Chief Justice Joseph Weintraub, an appeal to area residents to donate floor fans. Local residents wishing to contribute such equipment can do so by contacting Patrolman Edward T. Corcoran at 273-5086.

PAL Drop-In Center Needs Floor Fans

With the prospects of the weather becoming even hotter, the PAL Drop-In Center at Morris and Broad has issued

The former Navy boxing champion said this week he plans to make another court appearance, his 88th, today at 10 a.m. again before Judge Collins to seek an order holding his former wife in contempt of court for denying him visitation rights granted last week by the court. He said he will further seek an award of \$10,000 from his ex-wife for his 88 court appearances.

McAllister has become well-known in North-Jersey as a result of his legal battles stemming from a divorce action some years ago. His car is covered with coffins symbolic of "Jersey justice being dead" and other signs affixed to the car call for impeachment of various New Jersey judges.

McAllister says he sees a busy summer ahead for him for he plans to picket on behalf of his court battles at the New Jersey pavilion at the World's Fair, at the Public Library in New York City, and has even scheduled a

YWCA Aide Attending Workshop

Miss Tillie Louie, young adult program director at the YWCA, will be among staff members from across the United States participating June 28 to July 10 in the third and final phase of a new pattern of training sponsored by the national board of the YWCA.

The two-week program will be conducted at Ferry Hall, Lake Forest, Illinois, and will have as its director Miss Janet A. Kydd, director of the bureau of personnel and training of the national YWCA, and a faculty consisting of experts in various fields from the national staff.

Miss Louie, who has already completed two initial training programs during the last year, will be attending class sessions on Biblical insights, with emphasis on the meaning of both personal and social freedom; ways of work, highlighting basic theory about working with individuals and groups; and job skills, including training for particular responsibilities.



Pandora

The Young Teen "Americana Way"...to the most striping-flattery! 100% stretch nylon curves the prettiest 2-piece swimshaps that ever bared a girl's middle to the sun! Each bra-top boasts Pandora's exclusive "Contour-plus" feature...each earns its rah-rah stripes in red, white'n blue! Preteen sizes 8 to 14. \$8.95 each



Blouse \$7.98
Skirt \$10.98

YOU'RE DAISY FRESH

in Country Set's separates of yellow and pink floral stripe on white dotted Swiss... fully lined. Sizes 9-15.

BROOKS of SUMMIT has a swimsuit to fit every figure.

rose marie reid

"Lynda," picture-pretty and pretty wonderful feather weight figure shaping (acetate, nylon, Lycra® spandex), all aswirl with contemporary colors. The classic sheath is emphasized with a wide cummerbund, semi-low neck. 10-18. 26.00



BROOKS of SUMMIT has a wonderful collection in the MATERNITY SHOP second floor



KAY WINDSOR'S urban chic in triplicate. Easy-going jacket and skirt of 85% cotton, 15% acetate pin-striped seersucker. White 100% rayon blouse tied with a matching bow. Black, navy or brown. Sizes 10-20. ONLY \$17.98

Brooks SUMMIT

springfield and maple • 277-1777

Brooks SUMMIT

open Thurs. 'til 9 p.m.

Brooks SUMMIT

springfield and maple

Brooks SUMMIT

springfield and maple • open Thurs. 'til 9

Pennsylvania Girl Bride of David Barker

The marriage of Miss Judith Ann Kimmes, daughter of Mr. and Mrs. Harry J. Kimmes of Chester, Pa., and David Read Barker, son of Mr. and Mrs. Stephen Barker of Beechwood road, took place Saturday at Philadelphia. Rev. Robert Blackstone of the Presbyterian Tabernacle Church performed

the ceremony in the chapel of the Christian Association of the University of Pennsylvania. A reception followed in the Christian Association building.

Mrs. Charles Hackenberry was master of honor and Daniel Finerty served as best man. The bride is a graduate of Shippensburg State College. Mr. Barker, a graduate of Pingry School, will be graduated in August from the University of Pennsylvania. The couple have been accepted in the Peace Corps and will begin training in

August for an assignment to do community development work in Sierra Leone, West Africa.

Former Resident Gets Muhlenberg Degree

Christopher C. Moore, son of Mr. and Mrs. John F. C. Moore of Bernardsville, formerly of Summit, received a bachelor of arts degree from Muhlenberg College, Allentown, Pa. on June 6.

While at Muhlenberg, Moore was a member of the Student Union executive board, and as head of the art committee, was in charge of planning all art exhibits for the '64-'65 school year.

He also was a member of Sigma Phi Epsilon fraternity, the Mermaid Tavern Society, and in his junior year, was elected to membership in Pi Delta Epsilon, national journalism fraternity.

Following a student trip to Europe this summer, Moore is planning to work for a master's degree at Drew University graduate school this fall.



Mrs. John M. Leavens, Jr. (Wolfin Photo)

Carol Townsend, J. M. Leavens, Jr. Wed Saturday

The Methodist Church was the setting Saturday for the marriage of Miss Carol Townsend, daughter of Mr. and Mrs. Charles W. Townsend of 180 Canoe Brook parkway, to John M. Leavens, Jr., son of Mr. and Mrs. Leavens of 14 Rowan road, and Chilmark, Martha's Vineyard, Mass. Rev. George Jackson performed the ceremony, which was followed by a reception at the home of the bride's parents.

Given in marriage by her father, the bride wore an empire style white silk organza gown with a bodice of Alencon lace. She carried lily of the valley, white roses, blue delphinium and fern.

Maid of honor was Miss Elizabeth Baum of Summit, while bridesmaids included Miss Elizabeth Flanagan of Mountaintop, Miss Elizabeth Sorensen of Douglaston, N.Y., and Miss Barbara Gruman of Schenectady, N.Y.

Douglas Leavens of Summit was best man for his brother. Ushers were Peter Leavens of Watertown, Mass., another brother of the bridegroom; Kenneth Stiles of Summit, and Mr. Townsend, Jr., brother of the bride.

Mrs. Leavens is a graduate of Russell Sage College. Her husband, a graduate of Lehigh University with a BS degree, is a management analyst with the Port of New York Authority and is presently attending the Graduate School of Business Administration at New York University.

Following a wedding trip to the Bahama Islands, the couple will reside at Summit.

Gets CIBA Post

Miss Judy Theophilis, daughter of Mr. and Mrs. William Eldridge of 417 Morris avenue, has been hired by CIBA as a secretary in the advertising department. Miss Theophilis is a recent graduate of Stafford Hall School.

Karen Godshalk Wed Saturday to Mark W. Perry

The marriage of Miss Karen M. Godshalk, daughter of Mr. and Mrs. Milton F. Godshalk of "Rolling Acres," Bangor, Pa., to Mark W. Perry, son of Mr. and Mrs. Harold M. Perry of 21 Rowan road, took place Saturday in the First United Evangelical Church of Bangor. The ceremony was performed by Rev. Milton E. Deterline. A reception followed at Tuscarora Inn.

Given in marriage by her father, the bride wore a gown of silk linen fashioned with a scooped neckline, long sleeves, and chapel train. Her silk illu-



Mrs. Mark W. Perry

sion veil was held by a pillow of matching fabric, and she carried white roses, stephanotis, and lily.

Mrs. James Freeman of Bangor was matron of honor for her sister and Miss Eleanor Humenuk of Philadelphia, was maid of honor. Bridesmaids were Miss Cheryl McMinn of Media, Pa.; Miss Harriet Curry of Virginia; and Mrs. Eric Godshalk of Connecticut, sister-in-law of the bride.

Acting as best man for Mr. Perry was Wayne Kniffen of Cleveland, Ohio. Ushers included Robert Royer and Edward Hickett both of Summit; Eric Godshalk of Connecticut, brother of the bride, and John MacLennan of Massachusetts.

Mrs. Perry is a student at the Pennsylvania State University where her husband, having completed his studies at Amherst College, will do graduate work for a year before entering Harvard Business School.

The couple will make their home in Philadelphia for the summer.

Local Student On Project In Honduras

Frances L. Tietjen, daughter of Mr. and Mrs. A. Carl Tietjen of 21 Edgewood road, a sophomore at Trinity College, Washington, D. C., will be one of a group of 16 students who will spend this summer at San Pedro Sula, Honduras, working on community projects and living with Honduran families.

A graduate of Bayley-Ellard High School, Miss Tietjen is majoring in English and is a member of the Service Council and served as freshman representative to Student Government.

Resident Gets Degree In Foreign Service

William Ronald Royce, son of Dr. and Mrs. Randall Royce of 29 Sunset drive, has been awarded a bachelor of science degree in foreign service from the School of Foreign Service, Georgetown University.

An international affairs major, he was vice president of the International Relations Club and a member of the people-to-people club and the French Club. He is a 1961 graduate of Summit High School.

Murray Hill Resident Receives BA Degree

Miss Virginia L. Lada-Mocarski, daughter of Mr. and Mrs. Eugene Lada-Mocarski of Holiday Farm, Murray Hill, received a BA degree from George Washington University, Washington, D.C., during commencement exercises held on June 6. Miss Lada-Mocarski majored in Russian. She is a graduate of the Gill School, Bernardsville.



Mrs. Allen L. Bridges (Bachrach)

Anne Thornton Wed Saturday To Colorado Man

Miss Anne Kendal Thornton, daughter of Mr. and Mrs. Fletcher P. Thornton, Jr. of Primrose Place and East Dorset, Vt. was married Saturday to Allen L. Bridges, son of Mr. and Mrs. Archie F. Bridges of Des Moines, Iowa, in Central Presbyterian chapel. The ceremony was performed by Rev. Robert H. Stephens, D.D., and a reception at Beacon Hill Club followed.

The bride was given in marriage by her father. She wore a gown of ivory peau de soie with bodice of Alencon lace. Her veil was of silk illusion with matching peau de soie and petals of Alencon lace. She carried a bouquet of lilies of the valley.

Miss Susan Thornton was her sister's maid of honor. The other attendants were Miss Barbara Thornton, sister of the bride, Miss Margaret Bridges, sister of the bridegroom, and Mrs. Pamela Bess.

Arthur Nelson was best man for his brother-in-law. The ushers were Stanley Bess and Gordon Thayer.

The bride is an alumna of Kent Place School and Middlebury College, and teaches in Jefferson County School system in Colorado. Her husband attended the State University of Iowa, and is with Mutual Supply of Denver.

Mrs. Bridges is the granddaughter of Mr. and Mrs. Clifford H. Kendal of Summit and Mrs. Fletcher P. Thornton and the late Mr. Thornton of Summit.

After a trip to Vermont, the couple will live in Wheat Ridge, Colorado.

Borough Girl Wins Sorority Citation

The annual Beta Sigma Phi award given by Beta Psi Chapter to an outstanding senior girl at New Providence High School was presented to Miss Jean Hansen at an awards assembly yesterday. The award, a \$25 savings bond and a golden engraved charm was presented by former chapter president, Mrs. Richard Tarashuk of 38 Ridge-dale avenue.

Miss Hansen is the daughter of Mr. and Mrs. Edwin Hansen of 34 Clement road, New Providence. She has been active in the French Club, Girls Athletic Association, and Student Council. She is also a member of the National Honor Society and the varsity cheerleading squad. Miss Hansen plans to major in home economics and will attend the University of Vermont in September.

Miss Shelton Bride of E. H. Hillback, Jr.

Miss Marjorie Loving Shelton, daughter of Mr. and Mrs. Harold G. Shelton of 55 Rotary drive, on Saturday at Central Presbyterian Church became the bride of Elliott David Hillback, Jr., son of Mr. and Mrs. Elliott D. Hillback of 10 Twombly drive.

The evening ceremony was performed by Rev. Robert Stephens, D.D., and a reception followed at the Hotel Suburban. Given in marriage by her father, the bride was attended by Miss Susan Hillback, a sister of the bridegroom. Brides-



Mrs. Elliott Hillback, Jr. (DeMalo photo)

maids were Miss Wendy Albright of Summit, Miss Gerry Ann Rogers of Claremont, N.H., Mrs. Roger Welsh of Athens, Ohio, and Mrs. Calvert Shelton, a sister-in-law of the bride.

David Powers of Poland, Ohio was best man and ushers were Larry Laliberte of Lebanon, N. H., George McBride of Portland, Ore., a cousin of the bridegroom, Peter Hillback, a brother of the bridegroom, David Gregory of Summit and Calvert Shelton of Matawan.

The bride is a graduate of Summit High School and has completed her junior year at the University of New Hampshire where she is a member of Alpha Chi Omega sorority. Mr. Hillback attended Wesleyan University where he was a member of Delta Tau Delta.

The couple will reside at Augusta, Ga., where Mr. Hillback is attending Officer Candidate School.

Jean MacMaster Announces Troth

Mr. and Mrs. Winthrop A. MacMaster of 42 Laurel avenue, have announced the engagement of their daughter, Jean Lois, to Russell E. Leonard of Union, son of Mr. and Mrs. Leon Leonard of Saugerties, New York.

Miss MacMaster is a graduate of Summit High School and Skidmore College and is a member of the Junior League.

Mr. Leonard attended Parsons School of Design, and is a graduate of Newark School of Fine and Industrial Arts. He is a display manager at B. Altman, Short Hills.

Boro Man Receives Ph.D. from Rochester

Howard M. Smith, son of Mr. and Mrs. Howard P. Smith of 31 Maple street, New Providence, was awarded a Ph.D. degree in optics from the University of Rochester at commencement exercises June 5.

Dr. Smith is a graduate of New Providence Lincoln School and Summit High School. He is married to the former Florence Hart Craig of Summit.



Parties Given by 6th Grades at Washington

Washington School sixth graders who will enter the Junior High in September attended a lawn party on Monday at the home of Mr. and Mrs. Harold Mesco of 17 Lowell avenue.

Other hosts included Mr. and Mrs. George F. Balish of 220 Woodland avenue; Mr. and Mrs. Alan Hawkins of Montrose avenue, and Mr. and Mrs. Joseph Holstag of 25 Webster avenue.

Janet Mesco, Deidre Balish, David Hawkins and Judy Holstag were among those completing their elementary education at Washington. A total of 42 attended the gathering.

TELLS OF TROTH — Mr. and Mrs. Charles R. Plum of 20 Upper Overlook road have announced the engagement of their daughter, Susan Louise, to Gene R. Canavan, son of Mr. and Mrs. William R. Canavan of Long Beach, Cal. Miss Plum is a graduate of Summit High School and is attending the College of St. Elizabeth, Convent Station. Mr. Canavan is a graduate of Jordan High School, Long Beach, Cal. and is a first classman at the United States Military Academy, West Point, N. Y.

Northwestern Graduates Four Area Residents

Four Summit residents were among those receiving degrees at Northwestern University commencement exercises held this month.

Receiving a Ph.D. was Robert W. Harnwell of 66 Martins lane, Berkeley Heights. Awarded undergraduate degrees were Gregory S. Testa of 88 Candlewood drive, Murray Hill; Leslie L. Koppel of 638 Springfield avenue and Joan N. Sugarman of 99 Whittredge road.

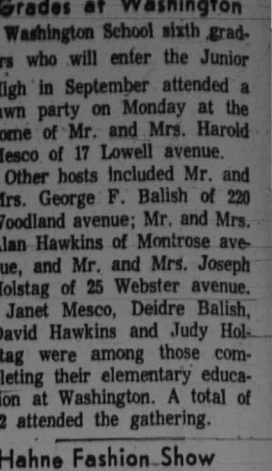

Hahne Fashion Show

Hahne and Co. of Westfield will hold its annual fall and winter bridal fashion show on Saturday at 11 a.m. The show will be presented in the Designer's Room.

ADAMS STUDIO

Complete Interior Decorating Service

- furniture
- lamps
- carpets
- rugs
- draperies
- upholstery
- slipcovers
- wallpapers

For a Personal Appointment...

Call 379-5267

Box 252 Short Hills



Bucilla Wonder Looper Table Mat

25 Decorator Colors

Drip Dries, Fast Colors \$1.00 Each

Shrink, Stain & Heat Resistant

17" Off-White Belgium Linen Napkins with Matching Borders

HARVEST HOUSE

(near RR station)

10 Beechwood Rd. Summit

Open Thurs. till 9 CR 7-1106

Summit Art Center

Summit Classes Beginning

Monday Evening, June 28th

CLASSES IN . . .

PAINTING - SCULPTURE

also

CHILDREN'S CLASSES

For Information Call

David De Long 322-5423

after 5 P.M.

SHOE CLEARANCE!



FOOT-SAVER	were to 22.95	NOW 16.90
HILL-DALE	were to 19.95	NOW 14.90
AIR-STEP	were to 15.00	NOW 9.90
LIFE STRIDE	were to 13.00	NOW 8.90

Here are the semi-annual savings you've been waiting for! Casuals and heels you can wear right now. Dozens of styles. But not every size in every color . . . so be wise, come early.

MILLS-GRAY

413 Springfield Ave., Summit 273-2326

DUSTY? . . . YES

Zeigner's Is Making A CLEAN SWEEP

Effective Immediately

ON ALL FURNITURE

NOW IN STOCK

Also in Our Early American and Children's Department

Due to remodeling, we must clear our floors of merchandise so workmen can complete the insides of our beautiful new showrooms

SAVE ON SOFAS, CHAIRS, TABLES, DINING ROOM SETS, BEDROOM SETS AND MANY OTHER ITEMS



466-74 Springfield Ave. Summit CR 3-3400

Open Thurs. till 9

Zeigner's OF SUMMIT

FURNITURE - INTERIOR DESIGNERS

NEW FRIENDS! GOOD TIMES

GALE at Your Next Party

- Dance Quickly-
- Cha-Cha, Mambo, Rumba, Foxtrot, Waltz, Lindy, Tango, Bossa-Nova, etc.
- Teacher Courses-
- Shows-
- Home Instruction Office or Club-

52 WEEKLY

Rickey & Veda

50-2-3444 12 So. Orange Av. So. Orange



Tepper's

- Perm
- Cut
- Shampoo
- Set
- Comb-Out

OUR '65 CONVERTIBLE HAS EVERYTHING FOR ONLY 8.95

The top flips down . . . the back swirls around giving you a great look from every angle. And it promises to behave in any weather. The perm, the taper, the cut . . . the style is really you . . . and just for you! Call now for your smart new status symbol . . . your '65 Convertible Perm and Coif.

We feature REVLON manicures and Miss CLAIREL for fashionable color; RESTOR treatments are our answer to your hair problems

Local Woman Elected to State Office

The Garden Club of New Jersey last week elected Mrs. Anthony Bennett of Summit corresponding secretary at its annual meeting at the Gov. Morris Hotel, Morristown.

Mrs. Bennett has been Zone 3 chairman for the last two years. She is a former president of the Rolling Hills Garden Club in Short Hills. Mrs. Bennett is also active in the garden department of the Fraternity Club. She is a nationally accredited flower judge judging shows throughout the state of New Jersey.

The Garden Club also created a perpetual trophy in memory of the late Mrs. David P. Barry of Summit to be given annually to the high school garden club which best carries out the ideals of the Garden Club of New Jersey.

College Club Delegates At Portland Convention

Mrs. John M. Leavens and Mrs. George Brooner have been representing the College Club this week at the biennial national convention of the American Association of University Women at Portland, Ore. Mrs. Leavens is president of the Summit club.

At Summer School

Susan Cramer, daughter of Mr. and Mrs. Donald H. Cramer of 5 Cleveland road, will be among 240 high school age boys and girls attending Mount Hermon School's liberal studies program.

The program is a six-week program for students who wish to devote part of their summer to study in one specific academic area.

Miss Cramer, a student at Summit High School, will concentrate her studies on forms of literary imagination.

Heads Athletic Group

Jane C. Wilson, daughter of Mr. and Mrs. David A. Wilson of 47 Oakland Place, has been elected president of the Athletic Association at Bradford Junior College, Bradford, Mass., for the coming year. Miss Wilson will be a senior at Bradford.

To Tour Europe

Judith A. Glancy, a senior at Bucknell University, will be travelling for two months this summer throughout Western Europe. She will fly back from Paris early in August. Miss Glancy is the daughter of Mr. and Mrs. E. W. Glancy, of 15 Lorraine Place.

at our salon...

Expert Creative Waving
with
Eska® Protein Wave

Our hairdressers are especially trained by the makers of ESKA Protein Wave in advanced creative waving methods that make a fashionable difference. For a custom designed permanent of unequalled beauty... call us for your Eska Protein Wave appointment today.

Montgomery HAIR FASHIONS.
789 Springfield Ave.
Summit
CR 3-3411

ISABEL PALMER Interiors

521 MILLBURN AVENUE
SHORT HILLS, NEW JERSEY
379-2318

Mellie Weiss Complete Catering Service
With The Continental Touch For HOME WEDDINGS, DINNERS & COCKTAIL PARTIES, American & Viennese Cuisine
376-0228
24 Taylor Street, Millburn

Miss Farnsworth Bride of Army Airforce Officer

On Saturday at St. Rose of Lima Church, Short Hills, Miss Nancy Farnsworth, daughter of Mr. and Mrs. John A. Farnsworth of 55 Canoe Brook Parkway, became the bride of Lieut. George M. Daly, son of Mrs. George M. Daly of Dalton, Mass. A reception followed at Canoe Brook Country Club.

Given in marriage by her father, the bride wore a floor-length white organza A-line gown with lace applique and a chapel train and elbow-length veil. She carried white pansy orchids and stephanotis.

A sister, Miss Suzanne Farnsworth, was also present.

Miss M. Schwarz Wed Saturday to Williams Alumnus

On Saturday afternoon at Calvary Episcopal Church, Miss Marianne B. Schwarz, daughter of Mr. and Mrs. Joachim Schwarz of 12 Sweetbriar road, became the bride of David R. Bentley, son of Mr. and Mrs. Harry R. Bentley of Grosse Ile, Mich.

The ceremony was performed by Rev. Elmer F. Francis, rector of the church, and a reception followed at Canoe Brook Country Club.

Given in marriage by her father, the bride wore a gown of white faille taffeta and alencon lace with a court train and short illusion veil attached to a band of alencon lace. She carried miniature white roses, butterfly orchids and stephanotis.

Miss Susan Hand of New York City was maid of honor and bridesmaids were Miss Judith Johnson of Schenectady, N. Y., Miss Helen Lambeth of Short Hills and Miss Susan McCarthy of Summit.

The bridegroom's brother, Richard, was best man and ushers were Stephen Schwarz, a brother of the bride, Peter Fitts of Wellesley, Mass., William Fox of Jamaica, N. Y., and John Tompkins of Parsippany. The bride is a graduate this month of Smith College and prepared at Kent Place School and is a former provisional member of the Junior League of Summit, Inc.

Mr. Bentley is a graduate of Williams College and Michigan State University graduate school where he is presently studying for a doctorate in zoology.

After a wedding trip to Jamaica, B.W.I., the couple will reside at Ann Arbor, Mich.

Westminster College Graduates Local Pair

Graduating from Westminster College, New Wilmington, Pa., were Maren Kiehl, daughter of Dr. and Mrs. Robert E. Kiehl of 87 Pine Grove avenue, and David Amott, son of Mr. and Mrs. David Amott of 15 Stony Hill Court.

Miss Kiehl was a German major and a member of Delta Zeta sorority. Mr. Amott majored in history and was a member of Alpha Sigma fraternity.

Local Girl to Spend Summer in England

Betsy Veitch, daughter of Mr. and Mrs. Edward J. Veitch of 34 Sweetbriar road, will spend the summer in England under the Experiment in Living Program.

She left Sunday and will return home August 16. Miss Veitch is a student at Connecticut College for Women.

List Bridge Winners

A total of 60 persons participated in the weekly duplicate bridge games at the YMCA last Wednesday. Winners included Henry Crigler and Vince Golden, Al Angus and Stanley Wickham. Refreshments were served.



Mrs. David R. Bentley (Bachrach)



Miss George M. Daly

Worth was maid of honor and bridesmaids were the Misses Linda R. Kaley of White Plains, N.Y., Jean M. Hague of Union and Jane T. Raber of Lynnfield, Mass.

Daniel Daly of Dalton, Mass., was best man and ushers were John Coughlin of Abington, Mass., Joseph Curtin of Waltham, Mass., and David Jackson of Short Hills.

The bride is a graduate of Summit High School and the

Woods College Grad

Lynne C. Rodgers, daughter of Mr. and Mrs. William C. Rodgers of 159 Summit avenue, graduated from William Woods College, Fulton, Mo., with an associate in arts certificate.

University of Vermont where she was a member of Alpha Chi Omega. Mr. Daly is a graduate of Dalton (Mass.) High School and St. Michael's College, Vt. He is a lieutenant in the Army Airforce stationed at Elgin Airforce Base.

After a wedding trip to Cape Cod the couple will reside at

Nine Receive Degrees from Harvard

Nine Summit residents received degrees at Harvard University commencement exercises held last Thursday. Of the nine, seven received graduate degrees.

Graduate students receiving MBA degrees were Winston H. Cox, 24 High street; Edwin C. Holt, 9 Colt road; Gerd H. Keuffel, 66 Prospect Hill avenue; Frederick A. Kinch, Jr., 8 Colt road (with distinction), and William C. McClelland, 49 Norwood avenue.

Stephen W. Schwarz of 12 Sweetbriar road received an LL.B. and Ernest F. Mayer of 6 Lee Lane, Countryside, an MA.

Paul Horowitz of 138 Hillcrest avenue received an AB summa cum laude and Howard B. Hand of 30 Colt road also received an AB.

Gets Law Degree

Elwood M. Oberg, Jr., son of the late Elwood M. Oberg, formerly of Summit, graduated from the University of Miami School of Law.

Gets Stanford Masters

John A. Lock of Summit received a master of business administration degree Sunday at Stanford University commencement exercises.

Births

To Mr. and Mrs. Robert Weeks of 11 Brantwood drive, a son, born June 18.

To Mr. and Mrs. Joseph Preziosi of 27 East 4th street, New Providence, a daughter, born June 15.

To Mr. and Mrs. Louis Piero of 561 Morris avenue, a daughter, born June 15.

To Mr. and Mrs. Harold Brehm of 122 Commonwealth avenue, a daughter, born June 15.

To Mr. and Mrs. Edward Schmitt of 1351 Springfield avenue, New Providence, a son, born June 13.

To Mr. and Mrs. William DeLorenzo of 16 Gales drive, New Providence, a daughter, born June 11.

To Mr. and Mrs. Henry Chapla of 30 West 4th street, New Providence, a daughter, born June 11.

To Mr. and Mrs. Joseph Beaumee of 481 Morris avenue, a son, born June 11.

Kinch Gets Masters Degree at Harvard

Frederick A. Kinch, Jr., son of Mr. and Mrs. Frederick A. Kinch of 8 Colt road, received a degree of Master in Business Administration with distinction at Harvard Graduate School of Business Administration.

He received a BS degree in physics from M.I.T. in 1960 and an MS degree from Texas Christian University.

OPEN MONDAY THRU SATURDAY

Frances Fox
Scalp Treatments

THE Fernwood HAIRDRESSERS

4 Bank St.

Teenagers
Permanents
\$8.00

CR 3-6399

Four Get Masters Degree at Stevens

Four Summit Area students at Stevens Institute of Technology were awarded master de-

grees at recent commencement exercises.

They were Raymond J. Boyd, Jr. of 50 Evergreen road, Maurine Chan of 82 Southgate road,

Murray Hill; Albert E. Merrill of 107 Gales drive, New Providence, and Matthew M. Negro of 277 Washington street, Berkeley Heights.

SALE

Beginning June 28th

WOMEN'S SHOES

SUMMER COLORS

FAMOUS BRAND

DRESS HEELS

\$10.99

Regularly \$12.98 to \$16.95

WOMEN'S and TEEN'S

SPRING and SUMMER

FLATS and CASUALS

\$6.99 and \$8.99

Regularly \$8.95 to \$12.95



See Dell's

386 Springfield Ave.

Thursday's 'til 9 P.M.

Summit CR 3-2042



Neptune... firm comfort, European white goose feathers. Blue and pink flowered cover. 21x27-inches (22C-86) regularly each 12.00
NOW 2 for 16.00

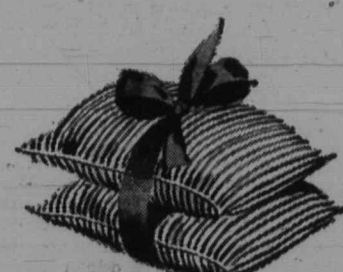

Baby Down... for crib or boudoir, European white goose down, blue and white striped cotton ticking. 12x16 inches, (22B-86) regularly each 6.00
NOW 2 for 8.00



Aerilan... non-allergenic acrylic fiber filling, dust-free, mildew-proof. Blue and white cotton, stripe and floral print. 21x27 inches, (22D-86) regularly each 9.00
NOW 2 for 11.00



Colossus... latex foam filled, jumbo size, white cover with blue piping. (22E-86) regularly each 13.00
NOW 2 for 15.00

B Altman & Co

SALE

2 Pillows

for 1 low price!

Nine luxurious pillows by Purofied... save one-third when you buy them in pairs! All dimensions are finished sizes:

Superb... luxuriously soft European white goose down. Cotton interlined, blue and white cotton outer case. 21x27 inches, (22A-86) regularly each 22.50
NOW 2 for 30.00

Pillow protectors... zippered white cotton percale, add to life of pillows.

	regularly	NOW
22K-86 baby size	.90	2 for 1.00
22L-86 standard size	1.20	2 for 1.40
22M-86 bolster size	1.80	2 for 2.00

ALTMAN PILLOWS, FOURTH FLOOR, FIFTH AVENUE... (212) MU. 9-7000
AND UPPER LEVEL, THE MALL, AT SHORT HILLS, DRexel 9-3000



Fern... medium soft, 50% European white goose down, 50% white waterfowl feathers. 21x27 inches, (22G-86) regularly each 18.00
NOW 2 for 23.00



Down Bolster... superbly soft European white goose down, blue and white cotton ticking. 20x35 inches, (22J-86) regularly each 27.50
NOW 2 for 36.00



Jan Ray... soft European white goose down filling, blue and white cotton ticking. 20x26 inches (22F-86) regularly each 15.00
NOW 2 for 20.00



Carol... plump and soft, 75% European white goose down, 25% European white goose feathers, blue and white cotton ticking. 21x27 inches (22H-86) regularly each 19.00
NOW 2 for 25.00

Mary B. Mayer Married to George Pratt

On Saturday afternoon at St. Mary's Church at Plainfield, Miss Mary Bell Mayer, daughter of Mr. and Mrs. Ernest F. Mayer of Lee Lane, Countryside, became the bride of George D. Pratt, son of Mrs. Edmund A. Pratt of Mountain avenue, Berkeley Heights, and the late Mr. Pratt.

The ceremony was performed by Rev. Michael J. Moran and a reception followed at the home of the bride's parents.

Given in marriage by her father, the bride wore a gown of white organza with an empire



Wendy Jaeger Bride of F. J. Thielbar

Miss Wendy Lillian Jaeger, daughter of Mr. and Mrs. F. Whitney Jaeger of 15 Druid Hill road was married Tuesday evening to Frederick J. Thielbar, son of Mr. and Mrs. Henry L. Thielbar of 77 Hillcrest avenue. The candlelight ceremony held at Christ Church was performed by David K. Barnwell D.D., and a reception followed at the Hotel Suburban.

Given in marriage by her father, the bride wore an empire gown of white silk organza trimmed with alencon lace on sleeves and bodice with a chap

Mount Vernon Junior College, Washington, D. C. Her husband, a graduate of Princeton, was a member of Dial Lodge.

Heights Man Awarded MS By M.I.T.

George M. Zriny of 31 Hillcrest avenue, Berkeley Heights, was one of 48 Sloan Fellows in industrial management who received master of science degrees at M.I.T. this month.

Mr. Zriny, who was manager of New York service operations at Bell Telephone Laboratories before taking his Sloan fellowship, will return July 1 to a newly created position, director of business information systems planning. His assignment will be to study Bell Laboratories' business information needs and make recommendations for establishing a comprehensive, integrated business information system.

On Dean's List
Daniel Boehm of 20 Clearview drive, was named to the dean's list during his second semester at Miami University, Oxford, O.

Gets Poetry Grant
Mary F. Haynes of 41 Kent Place Boulevard has been awarded a tuition scholarship chella of Ho-Ho-Kus and James A. Formichella of Syracuse, in poetry by Indiana University, N.Y.



GOLDEN ANNIVERSARY—Mr. and Mrs. Joseph A. Formichella of 89 Park avenue are shown as they observed their 50th wedding anniversary last Saturday during a dinner given in their honor by their children. Mr. and Mrs. Formichella were married on June 6, 1915 in St. Teresa's Church. Their children include their two daughters Mrs. A. E. Seidel of 3 Orchard street, Mrs. Rich-Place Boulevard and Mrs. Reed of Hobart, N.Y., and their two sons, Mario J. Formichella of Ho-Ho-Kus and James A. Formichella of Syracuse, N.Y. (Wolin Photo)

Posters by Area Girls Best in County Contest
Margaret Molidor of 38 Oak Drive, and Christine Kostek of 243 Riverbend Road, Berkeley Heights, took first place prizes in a poster campaign against cigarette smoking conducted by the Union County Tuberculosis and Health League.

Margaret is a ninth grader at Union Catholic High School in Scotch Plains. She won first place in the poster division with a picture of a skeleton holding a cigarette. Her caption was "Declare Yourself."
Christine, a tenth grader at Union Catholic High, won first place in the cartoon division with her illustration of packages of cigarettes marching toward a cemetery.

WOODPECKER POINT ANTIQUES
"OLD THINGS IN GOOD TASTE"
Elsie Decker 832-2402
Middle Valley

TELLS OF TROTH—Announcement has been made of the engagement of Miss Patricia A. Fouser of 851 Springfield avenue to Louis H. Johnson, son of Mr. and Mrs. Louis P. Johnson of 44 Drum Hill drive. Miss Fouser is the daughter of Mrs. Winifred Fouser of 851 Springfield avenue and Edward Fouser of Yorktown Heights, N.Y. She is a graduate of New Providence High School and attended Stafford Hall School of Business and is associated with Modern Talking Picture Service, Inc. of Summit. Mr. Johnson is a graduate of Summit High School and attended the University of North Carolina and is with Kemper Insurance. (DeMaio photo)



Mrs. F. J. Thielbar (bachrach)

Wrong Address
Through erroneous information supplied The Herald last week regarding a birth announcement, the address of Mr. and Mrs. Robert Mellusi was inadvertently listed as 24 Franklin place. The correct address is 1490 Springfield avenue, New Providence.

Admitted by College
Robert E. Lockett, son of Mr. and Mrs. Robert Lockett of 65 Park avenue, has been admitted as a freshman at Ricker College, Houlton, Me.

Gets Caltech Ph. D.
Robert P. Froesch, son of Mr. and Mrs. Carl J. Froesch of 30 Mountain avenue, has been awarded a Ph.D. degree by California Institute of Technology. He received his undergraduate degree from Union College, Schenectady, N.Y.

el length train and fingertip alencon lace, mantilla veil. She carried a cascade bouquet of phalaenopsis orchids, stephanotis and miniature ivy.
Mrs. Frank W. Jaeger, jr., of Madison, sister-in-law of the bride was matron of honor. The bridesmaids were Mrs. Douglas T. Tansill of New York City and Miss Gale Estes of Larchmont, N. Y., cousins of the bride, and Miss Idalane Burdeen of Weston, Conn.
John O. King of Evanston, Ill., was best man and ushers were Peter and Robert Thielbar twin brothers of the bridegroom, Edward Pickett, jr., Robert D. Royer, jr. all of Summit, William Penn of New Brunswick, and Frank W. Jaeger, jr., of Madison, brother of the bride.
The bride, an alumna of Kent Place School, graduated from

We've changed our name... But we're still the same

HAPPY TO SERVE YOU WITH OUR JUNE SPECIALS

PERMANENTS... All Break Waves

For Normal Hair	Mon. reg. \$20.00	\$9.00
	Tues. reg. \$25.00	\$10.00

COLORING by Miss Pauline reg. \$12.50 **\$8.00**

LOVING CARE COLOR 6¹/₂ week rinse **\$5.00**

Shampoo & Sets Mon., Tues., Wed **\$2.75**

Scalp Treatments for dry & brittle hair by Mr. Charles **\$5.00**

HAIRCUTS FROM 5:30 to 8 Wednesdays Mr. Ronald Will Style & Shape Your Hair Specializing in wash'n wear hair cuts

POWDER BOX SALON (formerly Powder Puff Salon) 298 Springfield Ave., Berkeley Hts. next to Professional Building **464-6550**

SHOES SHOES

All Shoes Must Go! MUST MAKE ROOM

DISCONTINUING OUR SHOE DEPT.

33 1/3 OFF

THURSDAY-FRIDAY-SATURDAY

342 Springfield Ave., Summit Open Thurs. til 9

SHOES SHOES

Plainfield Maternities

has a new location at 38 Somerset Street...

pretty fashions for mothers-to-be

Come and see the largest selection of maternity fashions in the Tri-County area.

Cotton Poplin Strawberry, Turquoise 6 to 16 **\$10.98**

DRESSES SKIRTS BLOUSES SLACKS SWEATERS

LINGERIE

Sizes 6 to 44

BATHING SUITS

MAIDENFORM'S

Bras and Girdles for the expectant figure

Acetate/cotton Seersucker Blue, Pink 6 to 18 **\$10.98**

Use Our HANDI-CHARGE

• Toni Lynne • Helene Scott Maternities • Page Boy Maternities

Open Thursdays 'til 9 p.m. Open Daily 9:30 to 5:30

PLAINFIELD MATERNITIES

38 Somerset Street (Across from Tepper's side entrance) 755-6474 Plainfield, New Jersey

Four Area Motorists Have Licenses Lifted

Four local drivers have been given license suspensions by the State Motor Vehicle Department, it was reported this week. Suspended under the point system were Abbas L. Beyravan, 31, of 20 Walnut street, 45 days; Bernard E. McFarland 54, of 5 Pine Ridge drive, 30 days, and Michael M. Danco, 21, of 7 Meadowbrook Court, 30 days.

Given a 60-day suspension for speeding was Richard B. Wilson, 18, of 350 Timber drive, Berkeley Heights.

AWNINGS
Metal-Canvas-Fiberglass
CANVAS AWNINGS
WASHED & CLEANED
Window Shades & Blinds
Storm Windows - Doors
Frank G. Currid Co.
666-668 MORRIS TPKE.
Short Hills DR 6-2723



Been busy house cleaning?

Take a break—eat dinner at Sip & Sup
Convenient, relaxing... and easy-on-the-budget

Butterfly Shrimp Basket \$1.65
Jumbo Cheeseburger Platter \$1.00
Grilled Tender Ham Steak \$1.35
Jumbo golden fried shrimp, french fries, tossed buttered roll, sauce, tota slow.
Jumburger with American cheese, toasted bun, sliced tomatoes, lettuce, french fries.
Pineapple ring, mashed potatoes or french fries, sliced tomatoes, tasty biscuit.
Second cup of coffee on the house with meals or snacks.
Serving ALDERNEY products exclusively.
Sip & Sup
family DRIVE-IN RESTAURANTS
Springfield & Morris Avenues, Springfield, N.J.
Corner of Routes 10 and 202, Morris Plains, N.J.
TABLE SERVICE FOR LEISURE DINING

UJC SCIENCE BUILDING—Shown above is an architect's rendering of the science building Union Junior College, Cranford, plans to construct under a federal grant of \$307,000. The two-story structure of contemporary design will be adjacent to the main student parking lot. To the left are two back-to-back lecture halls seating 100 to 75 persons. Other facilities include three biology labs, geology lab, engineering drawing lab, six classrooms, 13 faculty offices, computer room, and science reference center.

Kiwanis Sees Glass Blowing Demonstration

A demonstration in the art of glass blowing featured Tuesday's meeting of the Kiwanis Club in the Hotel Suburban. Fred Anderson of CIBA demonstrated how glass is worked to make various pieces of scientific apparatus, and told about its use and application in the chemical and pharmaceutical research departments.

Very adorable kittens, also young cats, need good homes.
Please save articles for our Kummage Sale.
SUMMIT ANIMAL WELFARE LEAGUE Inc.
ME 5-7588

Looking Backward

Fifty Years Ago

The Lackawanna Railroad featured a Decoration Day Week-end excursion to Niagara Falls for \$11, round-trip.

Five strikers and two strike-breakers were indicted as a result of activities resulting from the strike at the Summit Silk Mill.

Decoration Day activities included two baseball games and an evening meeting held at Lincoln School featuring a chorus of 50 public school students.

Twenty-five Years Ago
Ambrose E. Vanderpoel, owner of the Castle, died, leaving his estate, estimated at \$3,000,000 to \$4,000,000, to charity.

City Hall and the city's fire houses were repainted under the services of the Works Progress Administration—WPA.

A new A and P Supermarket opened on Summit avenue, featuring free parking, along with fresh hams at 16 cents per pound; turkeys at 23 cents per pound; large white eggs at 29 cents per dozen, and California oranges at 25 cents per dozen.

Ten Years Ago
Canoe Brook residents protested rezoning of the school district so that 42 children would transfer from Lincoln to Washington school.

In the face of an unprecedented summer demand for water, coupled with a dry spell, homes in the hill section of the city were without water for periods of time over the week-end.

Leo O'Grady was elected chairman of the Summit Area Chapter, American Red Cross, succeeding Carleton W. Pierson, who had served two terms.

Five Years Ago
Common Council went on record as completely opposed to construction of a Union County Vocational High School.

The Municipal Youth Guidance Council advised the city's PTA groups that teenage drinking was a serious city problem.

Mrs. Bernard J. Fallon of 61 DeForest avenue, the city's oldest resident, marked her 101st birthday.

Senior High Names Basketball Coach
Lee K. Ammannman of Wilmington, Del., has been named basketball coach at Summit High School, replacing Joseph Coleman who resigned last month to become head coach at Plainfield High School.

Mr. Ammannman, a graduate of Rutgers University, also coached there and at Girard University. While teaching at Wilmington, Mr. Ammannman was for two years secretary of the Delaware Basketball Coaches Association.



One-stop Shopping for FISHING and CAMPING
ACCESSORIES and WEARING APPAREL for MEN and BOYS
SALZMAN'S
"The Store with the Blinker"
Official Army & Navy Store
201 MAIN ST., ORANGE OR 3-7494
We Give S&H Green Stamps
Ample Parking in Rear of Building

Borough Church Names Nursery School Director

Rev. Canon C. A. Shreve has announced that Mrs. Joseph P. Mongioi has been appointed director of St. Andrew's Nursery School, South Street, Murray Hill. The new nursery school will open in September.

Mrs. Mongioi was a psychology major at Mary Washington College of the University of Virginia. She received her bachelor of science degree in education from Newark State Teacher's College and has matriculated at Seton Hall University for her master's degree in guidance and personnel.

With five years experience at the Pleasantdale and Redwood Schools, West Orange as a kindergarten teacher, Mrs. Mongioi started teaching nursery school at the First Congregational Church, Plainfield. She was head teacher of the four and five year olds at Happy Hill Nursery School this year. Mrs. Mongioi is chairman of the creative arts and crafts study group of the American Association of University Women.

The St. Andrew's Nursery

Annual Field Day Held at Franklin

Softball games between fathers and sons, and mothers and daughters were featured at the annual field day held at Franklin school on June 5.

Relay races, team dash, saucer balance, and sack relays were also held, while pony rides, cotton candy, ice cones and other refreshments were also included on the program.

• PRINTING • RUBBER STAMPS
• OFFICE FURNITURE
TWILL
MARKING DEVICES
CR 3-2442
Broad & Walnut Sts. Summit

GRAND UNION SUPERMARKETS
Free 5 VACRONWARE
plus ADDITIONAL COUPONS FOR MORE CASH AND STAMP SAVINGS
PIECES OF NEW EXCITING STURDY

BONELESS BRISKET		FIRST CUT		THICK CUT	
CORNER BEEF		lb 79¢		lb 59¢	
ARMOUR STAR FRANKS	ALL MEAT 69¢	ALL MEAT 65¢	SWIFT'S PREMIUM BEEF LIVER	49¢	
BONELESS CHUCK FILLET	79¢		CHUCK CALIF. ROAST	69¢	
B.C. SALAMI	OR GENOA 4-oz. pkg. 39¢		CHOPPED & SHAPED VEAL CUBED STEAKS	89¢	
IMPORTED STORE SLICED BOILED HAM	SOLD IN MEAT DEPT. ONLY 99¢		FRESH BONELESS FLOUNDER FILLET	69¢	
FOR BARBECUE SNACKS KIELBASI	79¢		FANCY WHITE-MEDIUM GULF SHRIMP	89¢	
EXCELLENCE GRAY & SLICED BEEF	FAMILY SIZE 2-lb. 4-oz. pkg. \$1.69		FROZEN-STOCK SLICED HALIBUT STEAKS	79¢	

MIX'EM OR MATCH'EM DOLLAR SALE

YOUR CHOICE	3 FOR \$1.00	MIX OR MATCH	YOUR CHOICE	5 FOR \$1.00	MIX OR MATCH	YOUR CHOICE	6 FOR \$1.00	MIX OR MATCH	YOUR CHOICE	4 FOR \$1.00	MIX OR MATCH
BOLE OR DEL MONTE PINEAPPLE JUICE	1-quart 14-oz. can		GREENWOOD—WITH ONIONS PICKLED BEETS	1-lb. jar		GRAND—2 PLY FACIAL TISSUE	pkg. of 200		FRUIT DRINKS	quart. bot.	
CHICKEN O'SEA-SOLID WHITE TUNA	7-oz. can		GREENWOOD HARVARD BEETS	1-lb. jar		FREELINE BEETS	SHOETRIM STYLE 14-oz. can		ALUMINUM REYNOLDS FOIL	23-ft. roll	
WISCONSIN DRESSINGS	8-oz. bot.		GREENWOOD RED CABBAGE	1-lb. jar		FREELINE WHOLE KERNEL CORN	14-oz. can		PANINIS PICKLES BREAD & BUTTER	15-oz. jar	
SCOTT PLACE MATS	pkg. of 24		GREENWOOD SLICED PICKLED BEETS	1-lb. jar		FREELINE SLICED CARROTS	14-oz. can		CHEF BOY-AR-DEE LASAGNE & SPAGHETTI	15 1/2-oz. can	
DEL MONTE FRUIT COCKTAIL	1-lb. 14-oz. can		DEL MONTE CATSUP	14-oz. bot.		FREELINE CREAM STYLE CORN	14-oz. can		WAXY TAYLOR PAPER TOWELS	jumbo roll	
GRAND UNION APPLESAUCE	2-lb. 3-oz. jar								MOTT'S TROPICAL FRUIT PUNCH	quart. can	
INSTANT DRINK MIX NESTLE KEEN	12-oz. jar								DEAL PACKAGE RINSO BLUE	1-lb. 4-oz. pkg.	
			GRAND UNION BEANS	1-lb. can 99¢		GRAND UNION EVAP. MILK	8 14 1/2-oz. can \$1.00				

Frozen Features
SHOW CROP OR MINUTE MAID ORANGE JUICE 5 8-oz. cans \$1.00
GRAND UNION CUT CORN 6 10-oz. pkg. \$1.00
CHUN KING CHOW MEIN 2 10-oz. pkg. \$1.00
BIRDS EYE GREEN PEAS 5 10-oz. pkg. \$1.00
GRAND UNION BROCC. SPEARS 5 10-oz. pkg. \$1.00
MORTON MAC. & CHEESE 6 8-oz. pkg. \$1.00
SPRING-CUT GREEN BEANS 8 8-oz. pkg. \$1.00
DOWNY FLAKE WAFFLES 8 5-oz. pkg. \$1.00

BETTER BUY GRAND UNION
CANTALOUPE
Sweet Vine Ripe 3 for 79¢ Pink Meated
FRESH—TENDER GREEN BEANS FROM NEARBY FARMS 2.39¢
JUICY—TANGY CALIF. LEMONS 6 IN BAG 29¢
CRISP—GARDEN FRESH ROMAINE LETTUCE 2 lb. 25¢

Housewares Sale!
Decorated Waste Basket 29¢
10 Qt. Utility Pan With Handle 29¢
Round 18" Dish 29¢
Your Choice 2 for 99¢
CONCENTRATE, REG. OR DRY VOS SHAMPOO 6 4-oz. bottles \$2.49
SAVE 20¢—LARGE BOTTLE BAYER ASPIRIN 100 tablets 59¢
AQUA NET HAIR SPRAY 13-oz. can 59¢

Nancy Lynn Baked Goods		Save More on Everyday Low Prices		June is Dairy Month	
NANCY LYNN PINEAPPLE PIE 8-inch pie 49¢		GRAND UNION STRAINED BABY FOODS 10 79¢		AKERBOD COTTAGE CHEESE 1-lb. 27¢	
FRESHWAVE SLICED SANDWICH BREAD 1-lb. 27¢		GRAND UNION CHOPPED BABY FOODS 6 69¢		GRAND UNION NATURAL SWISS SLICES 1-lb. 73¢	
NANCY LYNN JELLY FILLED SWEET ROLLS 12-oz. pkg. 39¢		FEMININE ALL FLAVORS SODAS 12 8-oz. cans 89¢		GRAND UNION CREAM CHEESE 3-oz. pkg. 10¢	
NANCY LYNN CHIFFON CAKES 49¢		SUNWEST PRUNE JUICE 39¢		KRAFT EXTRA SHARP CHEESE CRACKER BARREL 49¢	
		EXTRA BLUE STAMPS WITH CHECKS 50		MORRIS'S GELATIN SALADS 14-oz. can 29¢	
		GOLD POUND CAKE 2-oz. 65¢			

GENERAL TIRE AT WORLD TIRE CO.
You can't get a better deal to save your life!
World Tire Co. says Be Safe with the new PUNCTURE-SEALING GENERAL Dual 90
The tire that takes care of itself... and you!
STRONGER THAN STEEL NYGEN CORD
• Four full plies
• Runs cooler, longer, safer and softer
DUAL TREAD CONSTRUCTION
• Power Brake squeeze traction for straight line stops in any weather, on any road surface
NEW IMPROVED DURAGEN RUBBER
• Carefully blended for toughness and softness
• Provides long, economical mileage
STRAT-A-SEAL
• Seals punctures instantly as it rolls
Puncture Sealing—Blowout Safety
THE NEW GENERAL DUAL 90 is a truly outstandingly superior tire. You will recognize it by this distinctive new, spring whitewall. Thus, it stands apart instantly from all other tires on the road. If ultimate safety is your most important concern, then be sure to stop at World Tire Co. for DUAL 90's.
famous brand TAKE-OFFS—MANY SHOWROOM, ORIGINAL-EQUIPMENT TIRES, AT
ATTRACTIVE SAVINGS
• ALL SIZES • ALL TYPES • ALL MAKES
600-13's B.W.
\$11.40
PRICES PLUS TAX... NO TRADE-INS NECESSARY WHITEWALLS SLIGHTLY HIGHER
WORLD TIRE CO.
TIRE SPECIALISTS SINCE 1914
1752-68 Springfield Ave., Maplewood, N. J.
Entire block between Colgate & Wellesley Rds.
SO 3-1700
• Wheel Alignment • Wheel Balancing
• Shock Absorbers • Brakes • Mufflers

Summer School Adds Special Art Course
As a result of numerous requests, a special art class formed of elementary pupils of grades four through six is being offered as part of the summer program at Summit High School.

The course will feature the creative use of varied media in developing skills, understanding of design fundamentals and self-expression. Classes will meet every day from 8:30 a.m. to 10:25 a.m. at the high school.

The usual program of ceramics and pottery, metalwork and jewelry, drawing and painting and sculpture will also be conducted for secondary school students and adults. These courses can be taken for any two-hour period from 8:30 a.m. to 12:30 p.m.

Registration can be completed at Summit High School or by calling 273-1494.

Six Area Men End Bell Lab Study Program
Six residents of the Summit area were among 180 young engineers employed at Bell Telephone Laboratories' New Jersey and New York locations who received certificates attesting to successful completion of the company's graduate study program last night.

John N. Shive, director of the Bell Laboratories education and training center, presided at the graduation ceremonies, which were held at the Murray Hill, Laboratory. The graduates work at the company's locations in Murray Hill, Holmdel, Whippany, Chester, and New York City.

The local graduates were J. Robert Holmstrom of 234 Morris avenue, Dwight B. Pfennig of 123 Summit avenue and Ronald L. Wadsack of 80 Elm street, all of Summit; John H. Davis of 48 Southgate road and

Thomas J. Pedersen of 46 Ethan drive, both of Murray Hill, and J. Morgan Kiker 174 Union avenue, New Providence.

Local Hams Prepare For Field Weekend
Local radio amateur operators are preparing to test their equipment and skills during the annual field day program sponsored by the American Radio Relay League this Saturday and Sunday at Watchung Reservation.

WEDNESDAY, JUNE 30
10¢ DAY
Admission and all our rides 10 cents each for everyone, from 2 p. m. to closing time; rain or shine. FREE parking for 2,000 cars.
Jack Bilby's Summer Showcases 10 p. m. Fridays
Every Monday—All Rides 1/2 Price—Except Holidays
park opens 1 p. m. Sundays and holidays... Pool always 10 a. m. - 7 p. m.
OLYMPIC AMUSEMENT PARK
IRVINGTON-MAPLEWOOD
1915—Celebrating Our 50th Anniversary—1965

TAKE-OUT
10 pieces SOUTHERN FRIED CHICKEN with french fries
\$2.95
All Food Can Be Packaged To Take Home
PATRICK HENRY RESTAURANT
Berkeley Heights 464-2288
Open Monday, July 5th

RACING thru AUG. 7
WEEKLY HI-LIGHTS
LONGFELLOW H'CAP Sat., June 26
LONG BRANCH STAKES Wed., June 30
Monmouth Park
RESORT OF RACING
OCEANPORT, N. J.
2 miles from Garden St. Pkwy. Exit 105
SPECIAL TRAINS Direct to Grandstand (BST)
Lv. Penn. Station, NY 11:48 AM Daily
Lv. Newark (Penn.) 12:04 PM Daily
Lv. Liberty St., NY (CRNJ) 12:00 Noon Daily
Lv. New York (NJ) 12:10 (Sats. & July 5, 12:00)
Special Bus to Springfield (Morris & Millburn Aves.) 11:55 (Sats. & July 5, 10:55)
Grandstand \$2 • Clubhouse \$4 tax included
Children Under 16 Not Admitted
POST 2 PM • Daily Double 1:50

P. S. Express BUSES to MONMOUTH PARK RACE TRACK
Every Racing Day
Buses Leave Chatham Center 11:15 A.M. (Saturdays & July 5 at 10:45 A.M.)
\$325 Round Trip
Buses Leave Morris & Millburn Aves., 11:25 A.M. (Saturdays & July 5 at 10:55 A.M.)
\$275 Round Trip
PUBLIC SERVICE COORDINATED TRANSPORT

Meadowbrook
DINNER THEATRE
OPENS JULY 7 THRU JULY 31
* JAN MURRAY *
A FUNNY THING HAPPENED ON THE WAY TO THE RACE WITH * COLE WORTH *
Performances Wed. Thru Sat.
SHOW AND DANCING ONLY \$3 (incl. tax)
DINNER, SHOW & DANCING FROM \$8.75 (SAT. \$9.25) (ALL TAX INCLUDED, where applicable)
CALL CL 6-1455 FOR RESERVATIONS
A SPECIAL GROUP RATE
Dancing to the Rhythms of the Meadowbrook Orchestra
RT 23 • CEDAR GROVE, N. J.

MILLBURN
MILLBURN, N. J. 08060
Matinees Daily At Millburn
Now Playing Thru Tuesday
2 Big Hits On 1 Program 2
Sean "Geldinger" Connery as James Bond in "DR. NO"
Ursula Andress
Also James Bond in "FROM RUSSIA WITH LOVE"
Daniele Bianchi Both in Technicolor
Sat. Mat Big Special Kiddie Show
CARTOONS
JAMES BOND AS "DR. NO"

The William Pitt
94 Main St., Chatham
ME 5-2323
For a quarter of a century serving elegant dining in original 100 year old setting.
LUNCHEONS 11:45-3 P.M.
Cocktails
DINNERS 2:30-8 P.M.
SUNDAY 11:45-6:00 P.M.

When you're rushed, don't fuss
LEAVE THE COOKING AND DELIVERY TO US
CALL 273-4353
FOR HOME DELIVERY
Complete Take-Out Menu
The Villa
55 RIVER ROAD
SUMMIT
Minimum order \$3.00
Specials
Chicken 'n Basket \$1.45
Shrimp 'n Basket \$1.60

DON'T PUT FUN OFF TO THE WEEKEND
Monday—Bountiful Beef and Champagne
Tuesday—Steak and Spirits
Wednesday—Award-winning Continental Buffet
Thursday—Sweetheart's Night (a corsage for your Lady)
For Reservations Call
766-1150 or JE 8-1413
Raymond M. Cantwell
Innkeeper
Old Mill Inn
On Route 202
Bernardsville, N. J.

AIR-CONDITIONED
STRAND
Mat. Daily 2:30 P.M.
447 Springfield Ave., Summit, N. J. CR 3-3900
NOW PLAYING THRU SATURDAY
"HIGHEST RATING: 4 STARS!"... NEWS
TWO BLUE-EYED BRATS WHO STORMED THE VILLA FIORITA TO RESCUE MOTHER FROM HER ITALIAN LOVE AFFAIR.
"THE BATTLE OF THE VILLA FIORITA"
STARRING
MAUREEN O'HARA — ROSSANO BRAZZI

SUNDAY-MONDAY-TUESDAY
80TH CENTURY FOX PRESENTS
CLIFF ROBERTSON • RED BUTTONS
UP FROM THE BEACH
CINEMASCOPE
STARTS WEDNESDAY, JUNE 30th
20th Anniversary
A HIGH WIND IN JAMAICA
ANTHONY QUINN
JAMES COBURN
LILA KEDROVA
GERT FRÖBE
COLOR BY DE LUXE
CINEMASCOPE

COMMUNITY
Thurs., Fri., Mon., Tues., June 24, 25, 28, 29, DR. NO. 9:30; FROM RUSSIA WITH LOVE, 3:30, 7:30; Sat., June 26, SPECIAL KIDDIE SHOW SAT. MAT., CARTOONS, 1:00; DR. NO. 6:15, 10:00; FROM RUSSIA WITH LOVE, 4:15, 8:00; Sun., June 27, FROM RUSSIA WITH LOVE, 1:00, 4:15, 8:00, 9:15.

NEW PARK
MORRISTOWN, N. J. JEFFERSON 9-1413
NOW PLAYING
Mightiest Warrior—Emperor Of All Time!
CHICKEN WINGS

COMMUNITY
Thurs., Fri., Mon., Tues., June 24, 25, 28, 29, DR. NO. 9:30; FROM RUSSIA WITH LOVE, 3:30, 7:30; Sat., June 26, SPECIAL KIDDIE SHOW SAT. MAT., CARTOONS, 1:00; DR. NO. 6:15, 10:00; FROM RUSSIA WITH LOVE, 4:15, 8:00; Sun., June 27, FROM RUSSIA WITH LOVE, 1:00, 4:15, 8:00, 9:15.



NEW PARK
MORRISTOWN, N. J. JEFFERSON 9-1413
NOW PLAYING
Mightiest Warrior—Emperor Of All Time!
CHICKEN WINGS

COMMUNITY
Thurs., Fri., Mon., Tues., June 24, 25, 28, 29, DR. NO. 9:30; FROM RUSSIA WITH LOVE, 3:30, 7:30; Sat., June 26, SPECIAL KIDDIE SHOW SAT. MAT., CARTOONS, 1:00; DR. NO. 6:15, 10:00; FROM RUSSIA WITH LOVE, 4:15, 8:00; Sun., June 27, FROM RUSSIA WITH LOVE, 1:00, 4:15, 8:00, 9:15.

COMMUNITY
Thurs., Fri., Mon., Tues., June 24, 25, 28, 29, DR. NO. 9:30; FROM RUSSIA WITH LOVE, 3:30, 7:30; Sat., June 26, SPECIAL KIDDIE SHOW SAT. MAT., CARTOONS, 1:00; DR. NO. 6:15, 10:00; FROM RUSSIA WITH LOVE, 4:15, 8:00; Sun., June 27, FROM RUSSIA WITH LOVE, 1:00, 4:15, 8:00, 9:15.

BUCK NIGHT
Bring Your **DOE**
Buffet and Choice of Cocktail
When? Starting Friday, July 9th
Time? 10 P.M. to 1 A.M.
Price? \$1.00 Per Person
Where?
New Hampshire House Restaurant
Rt 24 Convent Station JE 8-7885
Between Madison and Morristown

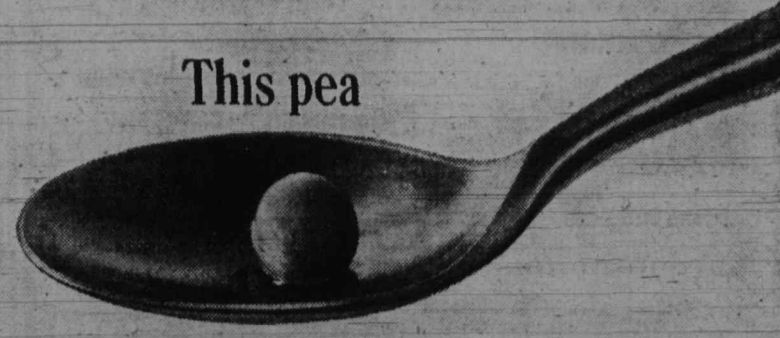
If an **Iron Fireman Custom Mark II** doesn't cut down your fuel bills by 30%,
we'll pay up.
The Custom Mark II is a remarkable heating plant.
That's why we back it up with a remarkable guarantee: Install one now. If it doesn't save you 30% on fuel next winter, we'll pay you the difference ourselves.
We might hesitate to do that, if it weren't for the Custom Mark II's VoluMetric Combustion. It's so efficient, fuel burns "white-glove" clean. And clean combustion is economical combustion.
Call us for a free demonstration. We'll roll up our fully operational mobile unit, right to your door.
That's one call that can bring you some mighty profitable returns.
A product of Space Conditioning, Inc.
(Formerly Iron Fireman-Webster)
CROWN OIL CORPORATION
22 RIVER ROAD CHATHAM
635-9300

This pea

was cooked without a flame.
It has lost little, if any, of its goodness in the cooking water.
The more water you use, the more vitamins wind up down the drain. If you could cook vegetables in next to no water, the vitamins would stay put. This is exactly what happens when you cook without a flame. The surface cooking units on an electric range are so precisely controlled that a whole pot of peas needs less than one-half cup of water. The point? Cook electrically and get all of the nutrition nature can give. An electric range cooks rings around the rest.
Buy with assurance from the dealer who displays this seal.
Jersey Central Power & Light / New Jersey Power & Light

REDDY KILOWATT COOPERATING DEALER

Heights Man Wins Bell 'Good Samaritan' Award

William W. Butler of 15 Shadow Lane, Berkeley Heights, has been awarded an employee citation by the New Jersey Bell Telephone Co. for giving emergency first aid treatment to a man seriously injured in a car accident in New Providence.

Butler, a repairman in the company's plant department, was driving on his way to a job in Murray Hill on January 21, when he saw a three-car collision. The accident occurred at

the intersection of Diamond Hill road and Mountain avenue, New Providence.

A man in one of the automobiles had suffered a severe head wound when he crashed through the windshield. Butler carried the injured man from his car and administered first aid by placing compresses over the wound.

Butler then turned his attention to a passenger in the car who was bleeding from a chin laceration. After treating this wound, the repairman returned to the more seriously injured accident victim and applied a head bandage to hold the compresses in place.

Police and the New Providence Rescue Squad transported the injured persons to the hospital.

Butler has worked for New Jersey Bell for more than nine years.

The Department of the Interior has approved 404 sites to conserve natural resources and early history. These areas of interest are designated as registered natural historic landmarks.

When telephone service between New York and London began in 1927, a three-minute conversation cost \$75. Today, the charge is \$12 in daytime, \$9 at night and on Sunday.



NOTES 30th YEAR—William W. Snyder (left) of 36 Beekman terrace received from Laurance S. Rockefeller, chairman of the board of Rockefeller Center, an engraved silver bowl in observance of Mr. Snyder's thirty years with the Center. Mr. Snyder, who is controller of Rockefeller Center, is a CPA and a member of the American Institute of CPAs. He has lived here since 1939 and is active in community affairs and is currently a member-at-large of the United Campaign.

Sussex Site of YMCA Indian Tribe Pow-Wow

YMCA Camps Linwood and MacDonald in Sussex County, were the site of the YMCA's Indian Guide Pow-wow, June 19-20. More than 250 fathers and sons took part in the weekend, highlighted by the installation of new tribal chiefs and the elevation of Bernard Von Hoffman, 17 Manor Hill road, to the position of chief of the Watchung Longhouse, which includes 21 Indian Guide tribes from the Summit Area.

The campfire program Saturday night included skits by seven tribes, songs, and a story, ending with a torchlight parade. Indian Guides entering third grade were graduated in a formal ceremony into the Pioneers, a club program which includes gym and swim activities.

Those graduating into Pioneers are: Parr Wiegand, Allan Hadley, Steven Merrick, David Rosen, Richard Messner, Brian Alford, Jimmy Caporaso, Dick Himman, Crow Tribe; Michael Gordon, Navajo; Bret Underhill, Robert Newman, Mark Holcomb, Sioux; Bob Allen, Hugh Wright, Larry Mann, Matthew Powers, and David Chalener into the Ranger program from the Mohawks.

Also, Jeffrey Sharp, Thomas McDowell, John Strachan, Carl Marisalo, John Hershey, Cheyenne; Robert Ortnier, Arapaho; Jim Atwood, Jody Fitzpatrick, Iroquois; and Robert Dwyck-inck, Lenape.

New chiefs elected in tribes continuing next fall are: Gene Cartwright, Fox; Hank Sheppard, Kickapoo; Salvatore Ricca, Navajo; Jim O'Hagen, Cheyenne; George Boggs, Chippewa; Larry Schewe, Mohican; Dick Bergmen, Pawnee; Sheldon Sprague, Apache, and William Pond, Iroquois.

Other activities of the weekend included a treasure hike, Indian games and free time for swimming, fishing, and boating. The chapel service on Sunday was conducted by the big and little braves of the Sioux tribe.

The Indian Guide program is open to first and second grade boys and is designed to

strengthen the relationship between fathers and sons. Each tribe has from six to nine father-and-son-couples and is organized on a neighborhood basis. The Indian theme is carried out in all meetings in ceremonies, stories, games, and projects. New tribes will form in the fall. Anyone interested in the program may contact YMCA Youth Secretary, Howard Merrick, 273-3330.

Library Announces New Summer Hours

The adult department at the Public Library will be open from 9 a.m. to 9 p.m. Monday through Thursday during the summer months, and on Friday from 9 a.m. to 5:30 p.m. It was announced this week. The boys' and girls' department will remain open from 9 a.m. to 5:30 p.m. Monday through Friday.

During the summer the library will remain closed on Saturdays.

Parents who ordinarily come with their children to the boys' and girls' department on Saturdays, may select books from the Family Corner, which is open Monday through Thursday until 9 p.m. or they may call during the daytime and have the children's librarian set books aside at the adult circulation desk for evening pick up.

The first commercial glue plant was founded in Holland in 1690.

School Hassle 50-Years Ago Involved 12 'Tots'

A hassle developed here 50 years ago over the fact that because there was only an average attendance of 12 pupils at the old West End School, local Board of Education members decided to close the building and transport the children involved to Brayton school by autobus.

Once the decision was announced, parents in the West Summit section, as well as members of the West End Civic Association, protested to both the Board of Education and Common Council.

Among the reason for closing the school, a portable structure which had been opened three years earlier and had one teacher, was that the expenditure over the year amounted to over \$750, which the Board of Education did not feel warranted for the number of children involved. It was expected that the teacher would be assigned to another building.

Residents of the area protested the school closing on the basis that the building was needed for the "tots" already there and to attract residents into the area. The building had originally been opened so that the "tots" would not have to walk nearly a mile to school.

The West End Association maintained that West Summit was "not being treated fairly" and that next year there would be nearly 25 students involved. In appealing to Common Council for help and for the appropriation of \$1,000 to keep the school open, city fathers told the Association delegation that school affairs were strictly the business of the Board of Educa-

tion and the Board of School Estimate.

Shortly after the Association's appearance at Common Council, the Summit Herald came out editorially in favor of keeping the school open, saying that the school budget of \$77,000 was adequate to cover the costs of the West End School.

As the school year came to a close, while the adults still discussed, the "tots" still did not know where they would return to school in September.

**All Nationally
Advertised Brands At
BURSTEIN'S
LIQUOR & DRUG
STORE**
"We Deliver"
273-7066
430 Springfield Ave.
SUMMIT

**HILL
CITY
WINE
& LIQUOR**
273-3968
403 Broad St.
SUMMIT

Balish
Liquors — Wines — Beers
PROMPT DELIVERIES
1 Beechwood Road
273-1162
Summit

GREAT VALUE
\$10¹⁵
HALF GALLON

IMPERIAL
HIRAM WALKER
Blended Whiskey

BLENDING WHISKY - 86 PROOF - 50% STRAIGHT WHISKY - 70% GRAIN NEUTRAL
SPIRITS - HIRAM WALKER & SONS INC., PEORIA, ILLINOIS

The Home Of Famous Brands

Brookdale
DELICATESSEN • LIQUORS •

Prompt Delivery Service
445 Springfield Ave., Summit
CR 3-3955

Get answers to your questions about the World's Fair.

Call this New York City number: * 212 888-1212 anytime between 9 A.M. and 11 P.M. for information from the Fair, including up-to-the-minute news on daily Fair activities. *REGULAR TOLL RATES APPLY NEW JERSEY BELL

PORCHES & DENS ARE OUR BUSINESS

- proper PLANNING
- original DESIGNS
- quality MATERIALS
- real CRAFTSMANSHIP
- complete INSTALLATION
- correct PRICING
- choice of TERMS
- faithful SERVICE
- entire SATISFACTION

Consult **HAIT & REED** 25 YEARS' EXPERIENCE
Remodeling & Building Specialties
Highway #10 • Whippany, N. J.
TU-7-1122 thru 25 • SO 3-2000

SUBURBAN DRIVER SERVICE

Has a Driver For Your Car ANYWHERE! ANYTIME!
Newark Airport Penn. Sta Nwk. \$ 6.00*
Grand Cen.Term. \$ 8.00*
S.S. Piers \$10.00*
La Guardia Kennedy Int'l Airport \$12.00*

*Plus Tolls
Elsewhere by the hour at reasonable rates. Dependable, Pleasant Drivers

PHONE 379-2626
9 a.m. to 9 p.m.

SUBURBAN DRIVER SERVICE

Of Metropolitan New Jersey Mrs. Wm. Engelsch, Mgr.
230 Taylor Rd., South, Short Hills

You can add the sporting touches...



but you can't touch the value of America's lowest priced compact!*



In extra-special touches of glamor, there isn't a compact that can stack up to the American. But you're entitled to a lot more than dazzle. So we give the American the good solid build, the quality feel, the honest beauty that is character-deep. Other compacts just don't have Double-Safety Brakes, Advanced Unit Construc-

tion, Deep-Dip Rustproofing and the like. *On Ramble, they're standard... America's lowest price for two-door sedan, four-door sedan, wagon, convertible, and hardtop with reclining bucket seats. That's based on direct comparison of manufacturers' suggested retail prices. See your Ramble dealer now.

EXTRA! EXCISE TAX REFUND OFFER! As proposed, the auto excise tax cut would be retroactive to May 15th. This means you can get your Ramble now, with a whopping trade-in allowance and, if the tax cut is passed as proposed, you can get a prompt check from American Motors for the amount of the retroactive tax cut.

RAMBLER AMERICAN

AMERICAN MOTORS—Dedicated to Excellence AMBASSADOR • MARLIN • CLASSIC • AMERICAN

YOU HAVE A RAMBLER DEALER IN YOUR NEIGHBORHOOD — SEE HIM TODAY

SMYTHE RAMBLER, Inc.

326 Morris Ave., Summit

CR 3-4200

Sinks clogged?

CALL

"Roto-Rooter"

Sewer Service



for any drainage failure
DAY CR. 3-3558 NIGHT

The SUMMIT EXPRESS COMPANY Inc.

agent for

Allied Van Lines, Inc.

**STORAGE
MOVING
PACKING
SHIPPING**



No.1 specialist in packing

CRestview 7-0315

66-76 RAILROAD AVE.

SUMMIT, N. J.

and they saved happily ever after!

Put a smile in your future...get the habit of saving regularly. It's really easy, take a little of your pay each payday and put it in your savings account at The Howard Savings Institution...you'll be delighted to see how fast your savings grow. You can do it by opening an account at any of The Howard's eight offices.

If you can't get to The Howard regularly...bank by mail. It's convenient, fast and safe...and we pay the postage both ways. Use the handy coupon below to open an account or to make a deposit and watch your savings grow.

The HOWARD SAVINGS Institution
More than 319,000 Depositors and Over \$635,000,000 in Assets
Insured by the Federal Deposit Insurance Corporation

The Howard Savings Institution
P.O. Box 833, Newark, N.J. 07101

Enclosed \$.....

☐ Please open a savings account.

☐ Please deposit in my present account #.....

Name.....

Address.....

City.....State.....Zip Code.....

Make check or money order payable to The Howard Savings Institution. For a Trust Account, write on the back of the check "In trust for" and the full name of your beneficiary. For a Joint Account, write "Jointly with" and the name of the other person.

FULL RATE—NO WAIT
Your savings begin earning dividends immediately at full rate of

4% a year

current quarterly dividend on all balances of \$10 to \$50,000. Nonprofit Organizations receive this rate on balances up to \$100,000.

PAID 4 TIMES A YEAR
From the DAY OF DEPOSIT

Main Office:
768 Broad Street, Newark, N.J. 07101

Other Offices in Newark
Bloomfield Ave. at Clifton Ave.
Springfield Ave. at Bergen St.
South Orange Ave. at Sandford Ave.
Plane St. at Raymond Blvd.
Chancellor Ave. at Clinton Place

In South Orange:
South Orange Ave. near Lackawanna Station

In North Caldwell:
Bloomfield Ave. near Mountain Ave.

In Irvington:
918 Springfield Ave. at Garden State Pkwy.
1065 Stuyvesant Ave. near 40th St.

**108th Anniversary
Year of Service**

SPORTS



Jensen's Jewelers 2nd In 'Champ' Pin Event

New Providence — Jensen's pins behind the winning Hillside Jewelers, the champions of the New Providence Men's Bowling League, finished in second place in the 12th annual "Champion of Champions" tournament conducted by the Union County Bowling Center.

Jensen's had a high game of 1,017, and a scratch series of 2,740. The handicap series score was 3,274.

Howie Beekman and Andy DeFilippis rolled "honor roll" series for the Jewelers. Beekman had games of 221 and 211, while DeFilippis had games of 223 and 203. Bernie Maulbeck had a 214 game, while Herb Strong rolled a 212 and 196 and finished with a 561 series.

Jensen's finished 11th in the same tournament last year. The second-place finish was the best ever achieved in a Union County Bowling Association tournament by a team from the Berkeley Recreation alleys.

Rangers' Nine Clinches Title

Summit — The Rangers outlasted the Mustangs and took home the championship honors in the Board of Recreation-sponsored 8th and 9th Grade Baseball League.

The teams were tied for first place with 5-3 records when they met in the final game of the season. The Rangers took a 1-0 lead after the first frame, and the score remained that way until the fourth inning when an error scored Sperco to make it 2-0. The Rangers clinched the game in the fifth frame. Underwood and Wilkinson got hits to score four runs. The Rangers won 6-2.

The standings:

	Won	Lost
Rangers	6	3
Mustangs	5	4
Bombers	4	5
Invaders	3	6

Heights Police Shooters Split

The Berkeley Heights police split two matches last week in the Union County Police Pistol League.

Berkeley Heights downed the Pennsylvania Railroad, 1,134-1,093, but lost to league-leading Elizabeth, 1,186-1,135. Elizabeth has won eight straight matches. Berkeley Heights has a 3-4 record.

New Providence lost to Hillside, 1,168-1,138, and to undefeated Union, 1,178-1,131. New Providence has a 2-7 record.

The area's other entry, Summit, has a 5-2 record after losing to Plainfield.

Rica paced Berkeley Heights with a 297 and 289. Venezia's 293 was best for New Providence. Bob Barchan had a 289 and 287 for the Borough marksmen.

U.S. credit unions in 1962 increased assets by nearly a billion dollars to a new high of \$7.1 billion.

2 Area Hurlers On All-County

Two Summit Area schoolboy hurlers, Jeff Cain of Summit High and Fred Keimel of Governor Livingston Regional High, Berkeley Heights, were named to the second all-Union County team selected by the Newark News last week.

Bill Poznanski, New Providence first baseman, was a third-team choice.

Honorable mention was accorded John Larbalastrier, Governor Livingston outfielder, and George Mea and Larry Rovelstad, New Providence pitchers. Keimel also was a second-team choice for the Plainfield Courier-News' all Plainfield Area team, while Mea was selected for the third team.

Area Golfers Victors In 6 Tourney Matches

Three Summit Area golfers produced a total of six victories in match play before bowing out of the 64th annual State Amateur Golf Championships last week at the Plainfield Country Club.

Pat Paradise of Berkeley Heights, playing out of the Twin Brooks Country Club in Summit, made the best showing. Pat won three matches to gain the quarterfinal round before losing.

Frank Moroney won two matches, but was eliminated in the third round. Another Summit golfer, Joe Birofka, won his first-round match, but lost to Paul McGowan of Elizabeth, 5 and 3, in the second round.

McGowan went on to win the State championship. Paradise defeated Bill Dasti of Fairmount, 6 and 5, in the opening round and trimmed Les Sladkus of Copper Hill, 2 and 1, in a second-round match. He gained the tournament quarterfinals with a 5 and 3 victory over George Haines of Somerset Hills.

In the quarterfinal round, Paradise bowed to Jim Torre of

Cain, Keimel, Mea Top Area All-State Choices

The Summit Area failed to produce a scholastic baseball team with a winning record during the past spring, but it did produce some standout pitchers. This was quite evident in the all-State selections announced this week by two Newark newspapers.

Summit High's Jeff Cain was named to the Newark News' second all-Group 3 team and to the Newark Star Ledger's third all-Group 3 team.

New Providence High's George Mea was selected for

Bubrick Whiffs 13; PAL Nine Loses, 5-4

Berkeley Heights — George Bubrick struck out 13 batters but the Berkeley Heights P.A.L. lost its opening game in the Intracounty Baseball League last Saturday.

Hillside Recreation nipped the P.A.L. nine, 5-4, with the help of a two-run homer by Ed Kovac. Bubrick pitched a no-hit, no-run game last spring for Governor Livingston Regional High.

Summit Netmen In Second Spot

Summit — The Summit Tennis Club moved into second place in the North Jersey Tennis League last weekend by scoring a 4-1 victory over the Racquets Club of Short Hills.

Summit has a 2-3 record and trails pacesetter East Orange by 4½ games. The Racquets Club (23-12) is 1½ games back of Summit, while Park Lakes (22-12) is two games back of Summit.

Arnold Williams and Bill Gilson won three-set, singles matches for Summit, while Phil Krieger won in straight sets. Ted Geballe and Joe Burton accounted for Summit's other point with a straight-sets doubles victory.

The snow on Mt. Etna's slopes in Sicily, provides good skiing for seven months of the year.

The body of a dog contains 255 bones.

Twenty per cent of all American families own 12 cats each.

NOW...Stewart-Warner breaks the central air conditioning high cost barrier!



Meet the revolutionary new **STOW-PAC Air Conditioner**

- Stow-Pac steals no valuable floor space.
- Installs in the attic, out of sight.
- Built-in attic fan at no extra cost.
- Requires no conventional ducts.
- Needs no outdoor condensing unit.
- Requires no unsightly wall or window modifications.

Stewart-Warner's new Stow-Pac wraps your entire home in a blanket of cool, filtered, dehumidified air. Just like a household refrigerator, it's self-contained, factory charged and hermetically sealed, for years of trouble-free service.

Stow-Pac has a built-in attic fan at no extra cost. It automatically exhausts hot attic air, which reduces operating cost up to 13.5%.

Stow-Pac can be used in any home heated with: warm air, water, steam or electricity. Call for free Stow-Pac air conditioning survey for your home. No obligation.

Get the facts on Stow-Pac soon.

Two sizes: 24,000 and 36,000 BTU. UL-approved.

STEPHENS-MILLER CO.
38 RUSSELL PLACE
PHONE: CRestview 7-0030
DEPENDABLE BUILDING MATERIALS

HOME IMPROVEMENT CENTER

PATIOS and BARBECUES

SAWBUCK

TABLES & BENCHES

Build your own... we have materials and plans or select one ready made.

Patio Blocks
several colors

ALL TYPES OF **FENCING**

VISIT OUR COMPLETE ONE-STOP GARDEN CENTER

- Peat Moss • Lime
- Tru-Temper Garden Tools

STEPHENS-MILLER CO.
38 RUSSELL PLACE
PHONE: CRestview 7-0030
DEPENDABLE BUILDING MATERIALS

Open Saturdays

Sperco Nine Divides, Retains League Lead

Summit — Sperco Motors remains on top of the Summit Recreation Softball League, despite splitting the two games it played last week.

J&J Construction handed Sperco its second loss of the season, 9-0, as Rydinski twirled a masterful, two-hit shutout. Only two men got as far as second base, as Rydinski checked the Sperco sluggers.

Schieppe started things off with a two-run homer to left field, highlighting a three-run first inning. A six-run outburst in the third frame closed out the scoring.

Sperco got back in the win column with an 11-4 triumph over Colonial Pontiac. Colonial took a 4-3 lead in the second inning, but Sperco came back with four runs in both the fifth and sixth innings to notch the win.

Riola paced a nine-hit Sperco attack with three for four, including a two-run homer in the first inning. Colonial continued on the skids, dropping two more games during the week. Colonial lost 8-1 to Spring Lake and 2-0 to Park Bakery.

The "L" boys, Loth and Lawrence, provided the stick work for Spring Lake. Livlen scattered seven hits to pick up the Lakers' fifth win. Osmulski shut out Colonial, allowing only two hits, fanning eight, and walking only two. Gisoldi's home run

with one aboard in the sixth inning provided the game's only scoring.

J&J scored its sixth win of the year and moved into second place by topping Park View Tavern, 10-5. Park View took an early 4-1 lead on Lockhart's three-run homer in the third. J&J came back with five runs in the fifth inning, and four in the seventh to win.

De Piana, with a double and a two-run homer, paced the winners' attack. Lockhart had a triple and a single, in addition to his homer, to lead the Park View hitters.

Balish notched its second win of the campaign, 9-5, over winless Park View Tavern. Park View led 5-3, but Balish picked up four runs in the fifth, and two in the sixth inning to seal the win. Wilkerson and Mallory had homers for Park View.

The standings:

	Won	Lost
Sperco	8	2
J&J	6	3
Spring Lake	5	3
Colonial Pontiac	6	4
Park Bakery	5	4
Balish	2	6
Parkview Tavern	0	10

Nearly 23 million young people have participated in 4-H club activities since the program was launched in 1914.

The Baltic is the world's least salty sea — the Red, the saltiest.

All snakes shed their skins one or more times each year.

What are the facts behind the big switch?



Fact! 48,000 homeowners in P.S. territory switched from other fuels to gas heat in only the last 5 years.

Fact! Gas heat is clean... quiet... dependable... economical. Gives real carefree comfort through even the coldest winters. That's the basic reason for the "big switch".

Fact! There are now more than 380,000 P.S. customers who heat with gas. This is ten times as many as 15 years ago.

Fact! Public Service gives prompt, efficient service, without charge, on the gas burning parts and controls of gas heating equipment.

Fact! Conversion to gas heat is easy and can take less than a day to complete. And this is the time of year to change over!

Fact! You can get a free heating survey by calling your plumbing contractor, gas heating installer or your nearest Public Service office. Call today!

PUBLIC SERVICE ELECTRIC AND GAS COMPANY TAXPAYER'S SERVANT OF A GREAT STATE

Get all the Facts and you will

GO GAS HEAT

WATER for BETTER LIVING

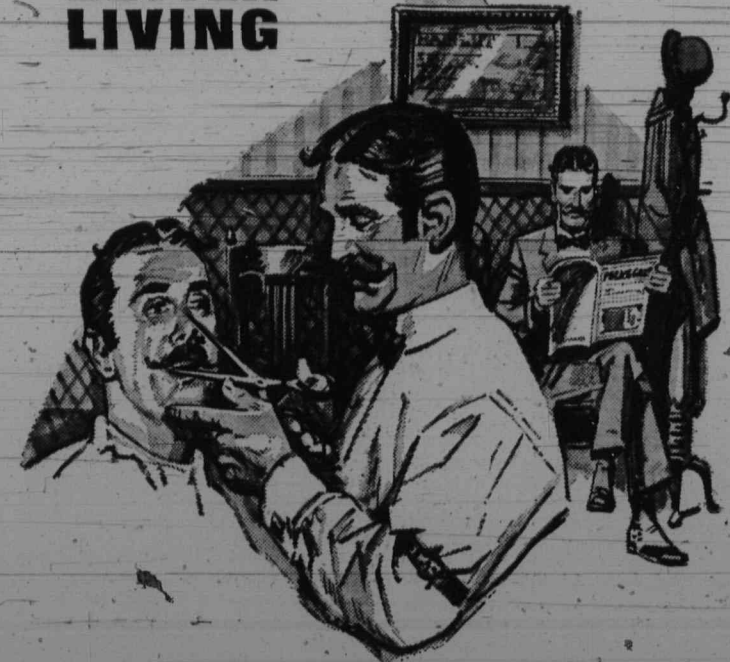

Ever get a hankering for the "good old days"? Of course. The trouble is we like to recall only those things that made us happy. And the "good old days" of outdoor plumbing was not one of them. Many of the conveniences of modern living were science fiction in grandfather's day. Hot and cold running water, automatic washing machines, dish washers, sparkling bath rooms. They are yours to enjoy without a second thought thanks to your modern water system.

Commonwealth Water Co.

233 Canoe Brook Rd.

Short Hills

Dedicated to Good Water Service and Community Progress

Mountainside Girl Awarded YW Scholarship

The scholarship committee of the YWCA has announced the awarding of a scholarship to Miss Toni Kayser, daughter of Mrs. Mildred Kayser of Mountainside. Miss Kayser is in the graduating class at Gov. Livingston Regional High School in Berkeley Heights. She will attend Keuka College, Keuka

Park, N.Y. in preparation for a career in nursing. During the last year Miss Kayser served as vice-president of the Berkeley Heights senior Tri-Ep club, sponsored by the YWCA. In high school, she has been active in many clubs and student organizations, including the Future Nurses Club, Latin Club, Pep Club, Wrestling Booster Club, Twirling Club, and Girls Athletic Association. She has also been a member of the twirling squad and an assistant in the guidance office. She is a member of her church choir and the Westminster Fellowship.

YWCA scholarships are made possible by gifts designated for this purpose from the Shapiro Foundation and other friends of the YWCA. Awards are based on scholarship, character, and need. Members of the scholarship committee include Mrs. Leslie P. Guest, chairman; Mrs. F. O. Armstrong, Mrs. John Ruffin, and Mrs. R. C. Sikes.

Brownies to End Season On High Note

Brownie Scout troops of Summit will end activities this week with "fly-up" ceremonies assisted by the Girl Scout troops they will enter in the fall. Troop 561 of Lincoln school will hold a cook-out at the home of Mrs. Donald Mercer, leader, assisted by Junior Scouts Nan-The Scouts have made sit-upons, cy Wellbrock, Moya McLaugh-visited Trailside Museum and lin, Lisa Bressler and Carolyn went bankrupt.



BUSINESS GET-TOGETHER—Participants in the first life underwriter's conference sponsored by the Summit and Elizabeth Trust Co. last week at Canoe Brook Country Club, are pictured during a full-in activities. Shown left to right are Howard A. Brady, jr., estate planning officer; Walter P. Ulicny, assistant to the president; William F. Worthington, director, Summit and Elizabeth Trust and former chairman of the board, Home Life Insurance Co., retired; William F. McMurray, director of training, Mutual Benefit Life Insurance Co., Newark, and William M. Baker, vice-president and trust officer. (Rowe Photo)

"Dear Loretta Young"...

By request of several readers, The Herald this week inaugurates on a trial basis an "advice" column prepared solely for weekly newspapers by Miss Loretta Young, TV and motion picture personality and winner of an Oscar and three Emmy awards.

"The Joker's Wild"

Dear Loretta: Before I met my wife I used to go with a girl and we always played bridge together. I might add that

we were a winning combination. I saw this girl recently and she invited me to play in tournaments with her on one night a week.

My wife doesn't understand this at all — she got very upset when I mentioned it. She usually isn't the jealous type but she's very pregnant now and takes offense easily.

Can you possibly tell me how to present this so my wife will understand and let me have one harmless night out a week. — Card Shark

Dear "CARD SHARK": You are some joker! I can't believe you're for real. Your wife is carrying your baby and you have the gall to want to cut out for a "night out" once a week. The term "night out" means "night out with the boys." NOT with the girls and particularly not with old flames.

You may have great card sense but you completely lack common sense.

We women need reassuring if you haven't noticed. This is scarcely the way to do it.

"Should He Buy A Car at 16?"

Dear Loretta: Our son, 16, has saved enough money from his supermarket job to buy a used car. He is a junior in high school, a better than average student and is pretty well behaved. Should we allow him to buy the car? — Slightly Appreciative Mother

From Business Cards to Catalogs

THE ITEM PRESS PRINTING

Phone DRexel 6-4600

20 Main St., Millburn

Halfway home

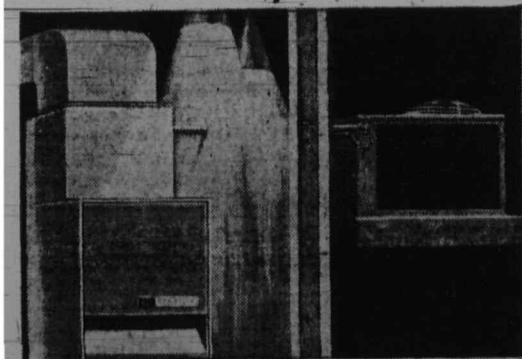

That's how close you are to "whole house" central air conditioning if you have a forced warm air heating system in your home. An Airtemp snap-in unit designed for you can use that system to bring you inexpensive cooling. And installation costs are modest because the snap-in cooling system comes from the factory already pre-charged, completely wired, and ready to connect and start operating. Best of all, it's Chrysler engineered.

Airtemp snap-in cooling systems

—the world's finest air conditioning. Let us show you why.

CLIMATE ENGINEERED BY CHRYSLER CORPORATION

STEPHENS-MILLER CO.
DEPENDABLE BUILDING MATERIALS
38 RUSSELL PLACE • SUMMIT, N.J. • TEL. CR7-0030

New Teacher Named By Stafford School

Stafford Hall School announced this week the appointment of Leonard W. Kopchus as a teacher of typewriting for the summer session. Mr. Kopchus has had eight years experience teaching business subjects in schools in New Jersey and in New York State. He received a B. S. Ed. from State College, Bloomsburg, Pennsylvania, in 1957, and a M. Ed. from St. Lawrence University, Canton, New York.

Amateur musicians in the U. S. now total approximately 35.5 million, more than double the figure in 1950.

RUGS CLEANED
• 8c A SQ. FT.
FLOORS WAXED
NEW METHOD
MAINTENANCE SERVICE
CR 3-2598

GOOD YEAR PRE-4th DEALS



★ SAVE ON SINGLES, SETS, PAIRS BLACKWALLS AND WHITEWALLS!

★ TIRES AND STYLES FOR EVERY CAR ON THE ROAD. ALL NEW GOODYEAR QUALITY!

★ CLOSE-OUT ON THE TIRE THAT BEAT ALL MAJOR COMPETITION IN ITS PRICE CLASS IN 1964!

★ WHATEVER YOU NEED, COME IN AND MAKE THE BEST DEAL IN TOWN AT GOODYEAR!

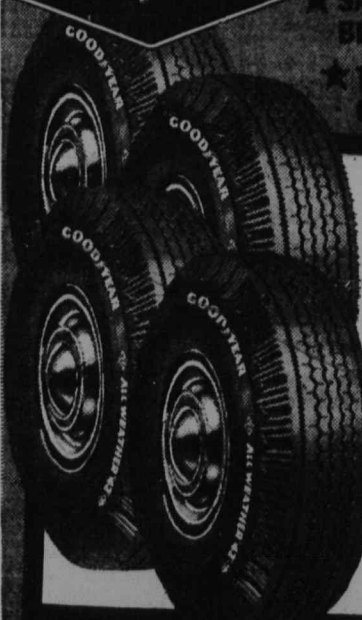

OUR LOWEST-PRICED 3-T NYLON TIRES

Goodyear All-Weather "42"—the only low-priced tire with Tufsyn rubber and 3-T nylon! Tested for 100 miles at 100 mph!

6.70 x 15 tube-type

4 for \$34*

WHITEWALLS, 4 FOR \$42*

*Plus tax and 4 old tires.



OUR BUDGET BLACKWALLS

Goodyear All-Weather tubeless tire—in sizes to fit nearly every car on the road—compact, medium or big car! Tufsyn rubber, 3-T nylon cord.

2 for \$26*

6.00 x 13 tubeless blackwall

8.30 x 13 tubeless blackwall

7.50 x 14/6.70 x 15 tubeless blackwall

8.00 x 14/7.10 x 15 tubeless blackwall

8.50 x 14/7.50 x 15 tubeless blackwall

8.00/8.20 x 15 tubeless blackwall

2 for \$29*

2 for \$34*

2 for \$39*

2 for \$43*

2 for \$49*

WHITEWALLS JUST \$2.50 MORE PER TIRE.

*Plus tax and 2 old tires.

NO MONEY DOWN! FREE MOUNTING!

"No Limit" Guarantee!

GO GOODYEAR

GOODYEAR NATION-WIDE "NO LIMIT" GUARANTEE—No limit on months—No limit on miles—No limit as to roads—No limit as to speed—For the entire life of the tread. ALL NEW GOODYEAR AUTO TIRES ARE GUARANTEED against defects in workmanship and materials and normal road hazards, except repairable punctures.

CLOSE-OUT!

OUR FASTEST SELLING 1964 TIRE!

Goodyear Safety All-Weather—the tire that beat all major competition in its price class in 1964! With wrap-around tread for extra safety in rain or dry weather. Tufsyn and 3-T nylon.

ANY SIZE LISTED.

Black Tubeless: 5.20 x 13, 5.60 x 13, 5.90 x 13, 6.00 x 13, 6.55 x 13, 6.75 x 13, 6.90 x 13, 6.95 x 13.

ANY SIZE LISTED.

Black Tubeless: 6.50 x 13, 7.00 x 13, 7.50 x 13, 7.55 x 13, 7.55 x 13, 7.55 x 13, 7.55 x 13, 7.55 x 13.

ANY SIZE LISTED.

Black Tubeless: 6.50 x 14, 7.00 x 14, 7.50 x 14, 7.55 x 14, 7.55 x 14, 7.55 x 14, 7.55 x 14, 7.55 x 14.

ANY SIZE LISTED.

Black Tubeless: 6.50 x 15, 7.00 x 15, 7.50 x 15, 7.55 x 15, 7.55 x 15, 7.55 x 15, 7.55 x 15, 7.55 x 15.

ANY SIZE LISTED.

Black Tubeless: 6.50 x 16, 7.00 x 16, 7.50 x 16, 7.55 x 16, 7.55 x 16, 7.55 x 16, 7.55 x 16, 7.55 x 16.

ANY SIZE LISTED.

Black Tubeless: 6.50 x 17, 7.00 x 17, 7.50 x 17, 7.55 x 17, 7.55 x 17, 7.55 x 17, 7.55 x 17, 7.55 x 17.

ANY SIZE LISTED.

Black Tubeless: 6.50 x 18, 7.00 x 18, 7.50 x 18, 7.55 x 18, 7.55 x 18, 7.55 x 18, 7.55 x 18, 7.55 x 18.

ANY SIZE LISTED.

Black Tubeless: 6.50 x 19, 7.00 x 19, 7.50 x 19, 7.55 x 19, 7.55 x 19, 7.55 x 19, 7.55 x 19, 7.55 x 19.

ANY SIZE LISTED.

Black Tubeless: 6.50 x 20, 7.00 x 20, 7.50 x 20, 7.55 x 20, 7.55 x 20, 7.55 x 20, 7.55 x 20, 7.55 x 20.

ANY SIZE LISTED.

Black Tubeless: 6.50 x 21, 7.00 x 21, 7.50 x 21, 7.55 x 21, 7.55 x 21, 7.55 x 21, 7.55 x 21, 7.55 x 21.

ANY SIZE LISTED.

Black Tubeless: 6.50 x 22, 7.00 x 22, 7.50 x 22, 7.55 x 22, 7.55 x 22, 7.55 x 22, 7.55 x 22, 7.55 x 22.

ANY SIZE LISTED.

Black Tubeless: 6.50 x 23, 7.00 x 23, 7.50 x 23, 7.55 x 23, 7.55 x 23, 7.55 x 23, 7.55 x 23, 7.55 x 23.

ANY SIZE LISTED.

Black Tubeless: 6.50 x 24, 7.00 x 24, 7.50 x 24, 7.55 x 24, 7.55 x 24, 7.55 x 24, 7.55 x 24, 7.55 x 24.

ANY SIZE LISTED.

Black Tubeless: 6.50 x 25, 7.00 x 25, 7.50 x 25, 7.55 x 25, 7.55 x 25, 7.55 x 25, 7.55 x 25, 7.55 x 25.

ANY SIZE LISTED.

Black Tubeless: 6.50 x 26, 7.00 x 26, 7.50 x 26, 7.55 x 26, 7.55 x 26, 7.55 x 26, 7.55 x 26, 7.55 x 26.

ANY SIZE LISTED.

Black Tubeless: 6.50 x 27, 7.00 x 27, 7.50 x 27, 7.55 x 27, 7.55 x 27, 7.55 x 27, 7.55 x 27, 7.55 x 27.

ANY SIZE LISTED.

Black Tubeless: 6.50 x 28, 7.00 x 28, 7.50 x 28, 7.55 x 28, 7.55 x 28, 7.55 x 28, 7.55 x 28, 7.55 x 28.

ANY SIZE LISTED.

Black Tubeless: 6.50 x 29, 7.00 x 29, 7.50 x 29, 7.55 x 29, 7.55 x 29, 7.55 x 29, 7.55 x 29, 7.55 x 29.

ANY SIZE LISTED.

Black Tubeless: 6.50 x 30, 7.00 x 30, 7.50 x 30, 7.55 x 30, 7.55 x 30, 7.55 x 30, 7.55 x 30, 7.55 x 30.

ANY SIZE LISTED.

Black Tubeless: 6.50 x 31, 7.00 x 31, 7.50 x 31, 7.55 x 31, 7.55 x 31, 7.55 x 31, 7.55 x 31, 7.55 x 31.

ANY SIZE LISTED.

Black Tubeless: 6.50 x 32, 7.00 x 32, 7.50 x 32, 7.55 x 32, 7.55 x 32, 7.55 x 32, 7.55 x 32, 7.55 x 32.

ANY SIZE LISTED.

Black Tubeless: 6.50 x 33, 7.00 x 33, 7.50 x 33, 7.55 x 33, 7.55 x 33, 7.55 x 33, 7.55 x 33, 7.55 x 33.

ANY SIZE LISTED.

Black Tubeless: 6.50 x 34, 7.00 x 34, 7.50 x 34, 7.55 x 34, 7.55 x 34, 7.55 x 34, 7.55 x 34, 7.55 x 34.

ANY SIZE LISTED.

Black Tubeless: 6.50 x 35, 7.00 x 35, 7.50 x 35, 7.55 x 35, 7.55 x 35, 7.55 x 35, 7.55 x 35, 7.55 x 35.

ANY SIZE LISTED.

Black Tubeless: 6.50 x 36, 7.00 x 36, 7.50 x 36, 7.55 x 36, 7.55 x 36, 7.55 x 36, 7.55 x 36, 7.55 x 36.

ANY SIZE LISTED.

Black Tubeless: 6.50 x 37, 7.00 x 37, 7.50 x 37, 7.55 x 37, 7.55 x 37, 7.55 x 37, 7.55 x 37, 7.55 x 37.

ANY SIZE LISTED.

Black Tubeless: 6.50 x 38, 7.00 x 38, 7.50 x 38, 7.55 x 38, 7.55 x 38, 7.55 x 38, 7.55 x 38, 7.55 x 38.

ANY SIZE LISTED.

Black Tubeless: 6.50 x 39, 7.00 x 39, 7.50 x 39, 7.55 x 39, 7.55 x 39, 7.55 x 39, 7.55 x 39, 7.55 x 39.

ANY SIZE LISTED.

Black Tubeless: 6.50 x 40, 7.00 x 40, 7.50 x 40, 7.55 x 40, 7.55 x 40, 7.55 x 40, 7.55 x 40, 7.55 x 40.

ANY SIZE LISTED.

Planning summer trips with a heavily-loaded station wagon, trailer or camper?

GET GOODYEAR HEAVY-DUTY TIRES

8 PLY RATING!

- Strength of a truck tire—for passenger cars!
- Extra-mileage Tufsyn rubber!
- Extra-strong 3-T cord!
- Double the ply rating of regular passenger car tires!
- Has 4 ply construction—8 ply rating!

Custom Super Cushion White

\$27⁶⁵

6.00 x 14

White - Tubeless

plus tax and old tire

HURRY! QUANTITIES WON'T LAST AT THESE LOW PRICES!

IF A GOODYEAR TIRE FAILS UNDER THIS GUARANTEE any of more than 80,000 Goodyear dealers in the United States and Canada will make allowance on a new tire based on original tread depth remaining and Goodyear's printed "Exchange Price" current at the time of adjustment, not on the higher "No Trade-In Price."

McDONOUGH

MILLBURN-SHORT HILLS • 680 Morris Tpke. • Phone DR 6-3300

ORANGE 350 Washington Street Telephone OR 4-4455	MONTCLAIR 370 Bloomfield Avenue Telephone PI 4-9300	NEWARK 499 Central Avenue Telephone HU 5-2121	EDISON - Highland Park 1109 Raritan Ave. Rt. 27 Telephone KI 5-3500
---	--	--	--

GOLFERS! See Live Telecast! WESTERN OPEN—JULY 3, 4 Check Your TV Listings for Time & Channel

Thursday, June 24, 1965

HELP WANTED-FEMALE

B. ALTMAN & CO.
SHORT HILLS, N. J.
Satisfactory salary in selling line ready to accept experienced saleswomen. Will train the right person.
Call for appointment
Mrs. McFarley, Personnel Office
379-5000 ext. 343

SEAMSTRESS for alteration and mending in Short Hills home. References required. See 17, Millburn Item.

MEDICAL ASSISTANT
For doctor's office. Experienced preferred. No evenings or Saturday. 273-2839 days 273-4445 evenings.

HELP WANTED-FEMALE

CAFETERIA ASSISTANT
For about 2 months. 8 A.M. - 3:30 P.M. 5 days a week. To assist supervisor in general kitchen duties. Prepare sandwiches, salads, clean up, etc. Some industrial or school cafeteria experience preferred.
Call for Appointment
AIR REDUCTION RESEARCH LABS
Murray Hill - 464-3420
An Equal Opportunity Employer

REAL ESTATE
One of the largest, most active real estate firms in the Short Hills area has an opening for an alert, attractive, intelligent saleswoman, experience preferred, but not essential. Pleasant, air-conditioned office with tremendous established earning potential. Call Mrs. Dars, DR 6-2300.

HELP WANTED-FEMALE

WAITRESSES
Full or part time, apply Hotel Suburban, Summit, daily 9 A.M. to 3:00 P.M.

TYPIST
Bright, capable typist with good skills, common sense and ability to handle detailed material. Permanent job for adaptable gal with flexibility and desire to add to her skills with new office equipment. Good salary range plus liberal employee benefits in expanding research laboratory.
Call for Appointment
AIR REDUCTION RESEARCH LABS
Murray Hill - 464-3420
An Equal Opportunity Employer

WOMAN, 2 or 3 days' work a week: general housework, air-conditioned home. Must have references. 464-9710.

HELP WANTED-FEMALE

CLERK TYPIST
Zerco Corporation has immediate opening for clerk typist. Diversified general office duties. Excellent starting salary, full company paid benefit program including profit sharing. Call AD 3-6300. An equal opportunity employer.

REAL ESTATE SALESWOMAN for Short Hills, Millburn, Springfield area. Experience preferred but not essential. DR 7-3310.

HOUSEWORKER, European, preferably live in. Two adults, Short Hills. Must have excellent recent references. Write Box 47, Summit Herald, Summit.

COMPANION for elderly lady, light housework, sleep in. Call 273-9248.

HELP WANTED-FEMALE

RECEPTIONIST
Zerco Corporation has opening for receptionist. Light typing required. Must have pleasant personality. Excellent starting salary, full company paid benefit program including profit sharing. Call AD 3-6300. An equal opportunity employer.

REAL ESTATE SALESWOMAN. Experienced or will train live-in with a following in the most preferred area (SUMMIT). Grace A. Handwork, Realtor, 273-9400.

MATURE woman to assist with child care and light housekeeping. Live in or out. DR 6-4205.

HOUSEWORKER, \$13 per day, own transportation. 464-9717.

HELP WANTED-FEMALE

SECRETARY TO SALES MANAGER
Secretarial school graduate or high school plus 2 year experience to perform variety of secretarial duties. Must be proficient in shorthand, typing, and use of dictating equipment.
Liberal fringe benefits
THE MICROSTATE ELECTRONICS CORP.
A Subsidiary of Raytheon Co.
152 Floral Ave. Murray Hill, N. J.

CAFETERIA ASSISTANT
Part time summer job - college girl. Modern, air-conditioned building. 10 A.M. to 3 P.M. July 4 through July 16; July 26 through Aug. 25. \$1.50 per hour. Phone Mrs. Thoresen, 464-9300.

HELP WANTED-FEMALE

ADMINISTRATIVE ASSISTANT
Your skills will be used to best advantage here at CIBA...
The secretary-administrative assistant we seek must be personable and have superior stenographic and typing skills. She must also have an excellent command of the English language. 5-10 years secretarial experience required.
• GOOD SALARY
• GENEROUS BENEFIT PROGRAM
Apply in person employment office

CIBA CORPORATION
556 Morris Ave.
Summit, N. J.
An equal opportunity employer

SWITCHBOARD operators, telephone answering service, experience necessary. 49 P.M. weekdays and weekend hours available. CR 3-0700.

SALESWOMAN
5 day week, some experience preferred.

CHATHAM DEPT. STORE
230 Main St. CHATHAM ME 5-4630

SALES LADY for elegant handbag department in exclusive lady's shoe salon. 5 days. Excellent opportunity. Must have fashion ability and make good appearance. Year around position.
MR. JAY
237 Millburn Ave. Millburn, N. J.
DR 6-1234 Mr. Bob

Part Time Clerk-Typist
Resident of New Providence or Berkeley Heights wanted for our New Providence Office, Saving Dept. and Teller duties. Hours: 11:00-4:00 and Thursday Evening. Inquire in person at Summit Office.

Hill City Savings & Loan Assn.
292 Springfield Ave. Summit, N. J.

HELP WANTED-FEMALE

Secretary
ZERCO CORP.
offers an attractive opportunity for an alert secretary. Experience is not as important as initiative but applicants must possess good secretarial skills. Excellent working conditions. Full company paid benefit program with scheduled merit increases. Please call Adams 2-3300 for interview appointment. Equal Opportunity Employer.

SALES GIRL
Part time, must be able to work Saturday, ability to deal with the public. Permanent position. Call 273-4009.

CLEANING, 4 hours, \$4. Supply own transportation. References. 273-4009.

HELP WANTED-FEMALE

MALE AND FEMALE

MALE
Market research assist. deg. to \$8.500. Claims adjuster, deg. relegate. 5,400. Underwriter trainee, deg. good marks. 4,400. Auditors, internal, no deg. exp. 600-740. Console oper. 1 yr. 1401, second shift. 72 up. Utility man, 12 shift. 24-4. Guard nights. 75.

SUMMIT EMPLOYMENT AGENCY
332 Springfield Ave., Summit, CR 3-3311

EMPLOYMENT WANTED
LICENSED day care and boarding home for children. 464-3311.
WILL take care of your children in my licensed home. Weekly or day. CR 3-7603.
YOUNG couple desires to serve dinners and help with housework. DR 6-4544.
WOMAN wishes ironing at my home. 273-7889.
BABY SITTING - infants and up in my home. All facilities. Hourly, weekly, vacations. 464-2840.
COOK and houseman, working 20 years experience. Would like to change. Personal references. 688-1793.
KENT Place senior, Home Hartman, available for sitting job. Preferably away in August. FR 7-2227.
HIGH school graduate available for lawn cutting, cleaning, painting, odd jobs. 273-8590.
LAUNDRESS - cleaning woman wants days. Has references. Call evenings or Sunday. CR 8-6815.
HIGH school girl would like work as mother's helper and babysitting. DR 6-4544.
EXPERIENCED baby sitter, 14 years old, desires work by hour day to accompany vacationing family. ME 5-5827.
MATURE woman wishes to sit with elderly children or elderly person. Own transportation. 273-4411.
DAY work - cleaning, Tuesday and Friday open. Call 273-3036.
WILL care for elderly person; nights or days. Experienced. Can furnish best of references. 273-6256 or FR 7-8165.
BOOKKEEPER - typist. Full charge through general ledger. Payroll, taxes, all phases. 19 years experience. 379-7215.
BABY sitter, mature, experienced, references, transportation needed. Call after 5 p.m. FA 2-7819.
3 YOUNG men interested in painting indoors and outdoors and lawn work. 464-7514. 464-2542.
EXPERIENCED woman wants cleaning for Tuesday, \$12 and transportation. CR 3-7446.
EXPERIENCED millwright, wishes part time work for parties and other occasions. Call 325-3517.
DAYS work, every other Wednesday or Thursday. Experienced. Call after 4 P.M. 3-5489.
RELIABLE lady wishes housework for Tuesdays. Experienced. References. 624-6958.
L.P.N. would like 8-10-12-hour duty. Days. CR 7-6716.
WOMAN wishes day work. 3 days a week, ironing or cleaning. 687-3384.
BABYSITTER-mature, experienced with infants. Saturday, Sunday or weekends. Has car. Call after 7 p.m. 376-6666.
THREE college girls of varied talents available for typing, sewing, math tutoring, swimming instructor, life guarding, baby sitting, etc. Own transportation. DR 6-4899.
DAY work-Monday and Tuesday. Has experience and references. Call OR 6-2138.

FOR SALE

ANTIQUES
PERIOD ANTIQUES-Six stenciled Plank seat chairs, yellow background; small Queen Anne table, round top, button feet, only 26" high, a collector's item; cherry Hepplewhite chest; small maple Chippendale table, pine bread-board top; lovely upholstered sleigh seat; inlaid Sheraton card table; cherry drop-leaf table, not large, open 50" x 31" stretcher table, very early, 26" x 31". LANTERN HOUSE, BAKING RIDGE, Open Wed., Thurs., Sat. or by appointment. 764-2084.
ANTIQUES-Pine washstands \$18; cottage bureau \$22; drysinks, cupboards, Windsor chairs, other chairs, round tables-also-refined furniture; wagon wheels, wrought iron, copper and brass. Open daily, noon to 5 p.m. including Sundays. Pomeroy's Antiques, Route #15, Lafayette, N. J.
ANTIQUE square grand piano, custom built Emerson, solid Rosewood. Excellent condition. Call 464-0473.

BICYCLES
GIRL'S 29" bike, good condition. \$10. Call 464-4872.
GIRL'S 28" bicycle, blue and chrome, very good condition. \$15. Call 873-8738.

BOATS
SAILBOAT, Duster class, trailer and all accessories, included. Excellent condition. Reasonable. 273-9213.
14' RUNABOUT, 34 hp. plywood, fibreglass hull, 15 hp. Mercury electric starter and trailer. \$700 or best offer. CR 3-3588.
THINK! Look! Buy Smart, Merry-Ground Resale Shop, Millburn. Quality merchandise. 10-12, 2-4:30. Closed Mondays-Wednesdays.
AENEAS size 39 regular suits - 11, immaculate Brooks Bros. \$29 each. Take all and get Burberry top coat free. CR 3-1897.

FURNITURE
THE YESTERDAY SHOP
Formerly of Millburn
Now located Main St. & Hilltop Rd., Mendham. Entire contents of estates too numerous to list that will fit into your home. Reasonable. 273-9213.
\$475-766, even, 763-8229
BIRCH kitchen set, \$40. DR 6-4805.
DREXEL Table Court mahogany breakfast table, \$300, asking \$100. New. 273-3836.
17" RCA table TV set, good condition, \$25. Mahogany 2 tier table, \$10. 635-7373.
GOOD BUY-Mahogany chest of drawers, Empire style, excellent condition. Reasonably priced 376-3773, 5 to 8 P.M.
BABY furniture, Thayer crib, carriage, stroller, teether chair, youth bed sides. Excellent condition. 464-2520.
MOVING Friday, must sell today, beautiful French Provincial triple dresser, huge mirror, set night table and desk vanity, \$200; gold and white framed mirror, 36x52, \$25. FR 7-7428.
SELLING CONTENTS of 5 room house. Modern furniture. FR 7-3440.
ELEGANCE at a bargain! Inlaid mahogany dining set, 6 chairs, server, breakfast table, 2 chairs, 2 stools. Must sacrifice. \$300. 273-5191.

GARDEN SUPPLIES
PERENNIALS, wildflowers, chrysanthemums, shrubs, evergreens, flowering shrubs, shade and ornamental trees, rose bushes, fruit trees and small fruits. Fred Hensler Nursery, Wooded Rd., Green Village, open daily 9-5.

FOR SALE and REAL ESTATE WANTED

COLONIAL-MEMORIAL FIELD
Center hall, living room, dining room, kitchen, landscaped porch and screened porch - first floor.
Four bedrooms and two tiled baths on 2nd - one bedroom on third.
Full basement with paneled recreation room. \$36,500.

THE STAFFORD AGENCY
20 Bank Street
REALTORS
Eves & Sons, CR 3-4572

WALTER A. McNAMARA
REALTOR IN SUMMIT SINCE 1915
MULTIPLE LISTINGS - RENTALS - APPRAISALS
WE CAN ARRANGE FINANCING - MORTGAGES & INSURANCE
Also Country properties with acreage, barns and box stalls.

BRICK AND FRAME
Looking for a going ranch home in an established area in Summit? If so, you must see this center hall, living room with fireplace, dining room, kitchen with eating area, laundry and porch, 3 bedrooms, 2 baths, 2 car garage. Priced to sell at \$35,500.

37 Maple Street, Summit, or as near as your phone CR 3-3889
Lois Schneider, 277-1398
Margaret Baughal, 277-0425
Helen Stibitz, 464-5637
Betty Hoffer, 464-5738

SPACIOUS RANCH HOME
For the discriminating executive, we offer this luxurious home of Brick and Georgia Marble with steel girder construction. Easy walk to everything. Seven rooms of generous proportions including an unusually large living room and library and 2 1/2 baths all beautifully and tastefully decorated. Transferred owner asking \$53,000.

BIG LITTLE HOUSE
With many custom features such as 2 fireplaces, large living room, spacious paneled family room, good kitchen with dishwasher, 2 bedrooms, tiled bath with tub and stall shower, large glass enclosed porch with commanding view of valley and hills plus expansion for bedroom and bath. Excellent condition. In desirable Stony Hill section of Berkeley Heights. Only \$28,500, including wall to wall carpeting.

THE RICHLAND COMPANY
(Realtors Est. 1929)
313 Springfield Avenue, Summit CR 3-2252
Evenings & Sunday Call CR 3-7058 464-0473

RANCH - LARGE LOT
Attractive modern Ranch with 5 very nice rooms, beautiful tile bath and attached garage; located on quiet street in Summit on lot 193 ft. deep, widening to 116 ft. in rear with large level backyard. Bordered by trees, fences and shrubbery; large basement with rec. room space. Some carpeting and draperies included.
If you would like a real nice 2 bedroom Ranch with a really beautiful large yard, call to see this promptly. Just listed at \$27,900; owners moving soon.

A. S. ANDERSON
Specialists in residential real estate since 1936
Realtor 444 Springfield Ave., Summit
CR 3-8400 Eves. CR 7-1794

TWO STORY
Colonial with family room on 1st floor, living room with fireplace, gracious dining room and powder room. Upstairs, 3 twin sized bedrooms and bath. Large level lot with trees. Only \$29,500.

Spencer M. MABEN, INC.
Realtor for quarter century
22 Beechwood Rd. 273-1900
Eves. & Sun. 273-5609 or 273-4888

A NEW HOUSE
Ready for your own decorations, this sparkling new four-bedroom, 6 1/2-bath Colonial, 2 car garage. Many fine appointments. Priced in the 50's. Liberal financing. WOODLAND PARK LOCATION.

R. T. STROMENGER, REALTOR
447 Springfield Avenue Summit CR 7-4024
Evenings and Weekends Mrs. Crumley, 464-2696

MEMORIAL FIELD AREA
COLONIAL FOUR BEDROOMS
EXCELLENT CONDITION
WALK TO SUMMIT CENTER AND STATION
A VERY SPECIAL HOME FOR AN ACTIVE FAMILY
R. T. STROMENGER, REALTOR
447 Springfield Avenue Summit CR 7-4024
Evenings and Weekends Mrs. Crumley, 464-2696

COLONIAL
In Berkeley Heights on the side of a brook surrounded by tall trees a graceful Colonial complete with 3 bedrooms, full dining room, porch and family room. Priced at \$27,900.

A STONE'S THROW
To the Wilson School from this charming Colonial in a setting of well kept shrubbery. Fireplace and bookshelves in living room, large dining room, landscaped yard round, 3 bedrooms, 2 1/2 baths, and family room. Priced at \$31,500.

MORRIS AGENCY
Realtors Since 1930
Member Multiple Listing Service
44 South St. New Providence 1562 Springfield Ave. 464-5600

4 BEDROOMS
3 baths - 2 blocks to Memorial Field, 1 block to Oak Knoll and walk to Jr. High. A comfortable, nicely restored older brick front Colonial surrounded by huge, stately trees. 109' frontage. Priced right. CR 3-8950, Glazebrook-Shepard Realtor.

MEMORIAL FIELD
An immaculate 4 year old ranch home beautiful wooded setting, superbly maintained. Three bedrooms, 2 baths, laundry on first floor, family room, breezy porch, fireplace, 2 car garage. Priced at \$35,500. See it now.

We will take your home in trade

HOLMES AGENCY
Realtors - Est. 1896
291 Morris Avenue, Summit 273-2400
Eves: 273-0795, 273-1248, 273-1403

LUXURY HOME
A family playground on over an acre of property. 5 bedrooms, 3 1/2 baths, den, modern kitchen, rec room with grill, fireplace, bar, and shuffleboard table. 7 car garage, swimming pool, ice skating rink. House equipped with new wiring, plumbing, fire and burglar alarms. Owner building. Berkeley Heights. Upper Brackets.

BUTLER AGENCY
7 DEFOREST AVE. REALTORS SUMMIT

TOWN & COUNTRY
Have you ever dreamed of living close enough to town that children could walk to all their activities and still be surrounded by a country atmosphere? If you have, come see this 4 bedroom, center hall Colonial screened by Summit's tallest oak trees. The separate breakfast room will be a joy to all and on the porch you'll spend many happy hours relaxing. Decorated in simple good taste, it is in "move-in" condition. Asking \$41,500.

Call us, you'll be so glad you did.
DOUGLAS & JEAN
BURGDORFF
Realtors
5 Mountain Ave., Murray Hill, N. J. Just West of Bell Labs
464-2100 ANYTIME

EXECUTIVE RANCH
No stairs! 7 spacious rooms, 2 baths, even a 2-car garage all on the level, beautifully landscaped level lot on Summit's North Side.
Call us, you'll be so glad you did.
DOUGLAS & JEAN
BURGDORFF
Realtors
5 Mountain Ave., Murray Hill, N. J. Just West of Bell Labs
464-2100

AN ESTATE
No, you can't buy an estate for \$30,900, but you can buy this charming 3 bedroom, 2 bath Murray Hill ranch which directly adjoins an estate of many acres of unspoiled woodland. Brick front, unique exposed brick fireplace wall, 2 car garage, simple maintenance.
Call us, you'll be so glad you did.
DOUGLAS & JEAN
BURGDORFF
Realtors
5 Mountain Ave., Murray Hill, N. J. Just West of Bell Labs
464-2100

Multiple Listings Multiple Choice
ML #2608: Ten room older Colonial on beautiful level, wooded 2 1/2 acre lot. Walk to New Providence schools, station shopping centers. Modern kitchen, bath. Still needs work on it. Asking \$28,500.
ML #2607: Immaculate expendable 2 story ranch built 5 yrs. ago. 3 bedrooms, 2 1/2 baths, 40 bedroom space, family room, 2-car garage. Archgate section of New Providence. Offered by transferred owner at \$32,900.
These are two - we have many more!

GILLAND & OLSON
Realtors
Eves. 376-6521, 273-1829

OWNER TRANSFERRED
4-Bedroom Colonial
quiet neighborhood within walking distance to railroad station, Summit stores and Lincoln School. Large, modern kitchen with eating area, dining room, living room and den with fireplace, 2 1/2 baths. High 30's. Principals only. 82 Hawthorne Place, 277-9535.

4 BEDROOMS 2 FULL BATHS
Very conveniently located colonial split level in Summit's northside. Carpeting included. \$32,000.

4 BEDROOMS 2 FULL BATHS
In Berkeley Heights. Spacious Cape Cod with dining room, breezeway and garage. Lot 86x232. Taxes \$482. Asking \$22,900, call

BYSTRAK BROS.
Realtors 1267 Springfield Ave. New Providence 273-7060
Eves. 277-3721, 464-4327, 647-0244

SPLIT LEVEL
PART BRICK - CARPETING
Complete shrubbed & park affect yard with 2 big patios, 3 large bedrooms, 3 complete baths. Large living room with stone fireplace finished rec. room. Lot 104'x232'. 2 car garage. Close to schools. Taxes \$482. CR 3-8340. Principals only

MOUNTAIN AGENCY
Realtors
85 Summit Ave., Summit CR 3-2212
Eves. CR 3-4237 or CR 3-3629

30 DAY OCCUPANCY
Dutch Colonial - 4 bedrooms, 2 1/2 tile baths, approx. 1 acre. Hot water heat. Handy to school and stations. Make offer, \$27,500. Owner, 467-1323.

HANOVER TOWNSHIP
SACRIFICE
Owners transferred. Large split level, two tile baths, attic and basement. Beautiful corner lot. City sewers. Walk to school. Low 20's.

COLONIAL
2 blocks to center of town. Money maker to help pay taxes and mortgage payments. This conveniently located colonial has large entrance hall, living room, dining room, kitchen with eating area and powder room. 2nd floor: 3 bedrooms and bath. 3rd floor: finished with bedroom. Full basement with laundry. Asking in the low 20's. Call for further information. MARY FLOOD AGENCY
Realtor
38 Woodland Ave., Summit 277-3355
Eves. & Sun. 273-4445 or 277-3550
"We have a happy home for you"

HOLMES AGENCY
Realtors-Est. 1896
291 Morris Avenue, Summit 273-2400
Eves: 273-0795, 273-1248, 273-1403

KEEP COOL
Central air-conditioning throughout. Three-bedroom center hall ranch, rec. room in basement. Immaculate home in top condition. \$25,500.

Bystrak Realty
STANLEY BYSTRAK, REALTOR
FR 7-4442 EVES. 635-7746
215 Main St. Madison

MORRISTOWN
BUTTERWORTH FARMS-Morris Township. 2 year old raised Ranch on 4 acre. Large kitchen, dining room, living room with fireplace, 4 bedrooms, 3 baths, paneled rec. room, patio, 2 car garage, fully air-conditioned. JE 8-9158.

MOUNTAINSIDE
ELEVATION!
De luxe ranch with 3 bedrooms, 2 baths; open porch with awning windows; huge basement. Rec room; hot water, baseboard heat with only 2 car garage over 24x24. Plot 115 x 151. \$40,900.

Nancy F. Reynolds Associates
Realtors
302 East Broad Street, Westfield, N. J. Phone: 232-4300
Westfield Multiple Listing System
Inter City Referral Service
Complimentary Brochure

MURRAY HILL
MURRAY HILL - 2 story Colonial, 2 1/2 bedrooms, 3 baths, den, rec. room, near Bell Labs. Asking \$40,500. 464-3799.
8 ROOM split level. Beautiful. Priced \$42,900. 464-0454.

NEW PROVIDENCE
\$25,000. 2 FAMILY HOUSE WITH 2 CAR GARAGE. 277-0011.

SPLIT level, large corner lot, 3 bedrooms, dining room, paneled living room, and paneled recreation room. 1 1/2 baths, basement and laundry room. \$25,500 - Principals only. Call 273-6810.

ALL brick, 2 family, 5 1/2 - plaster walls, 2 finished recreation rooms. Asking \$42,500. 273-0909 or 273-4663.

OCEAN GROVE
OCEAN GROVE, N. J.
Modern, lovely home, hot water, gas heat, tile bath and powder room, carpeting throughout; garage. Suitable 2 apartments. Asking \$26,500. Taxes under \$500. MARRION SMITH AGENCY, 138 Main Ave., Ocean Grove, 773-2809.

SPRINGFIELD
MAKE OFFER
Owner's new house all ready! Beautiful Top. Beautiful 4 bedroom split, 2 1/2 baths, rec. room, full dining room, modern kitchen. Call now.
CHARLES A. REMLINGER
REAL ESTATE DR. 6-3137
78 Nounpain Ave. Springfield, N. J.

ONE FLOOR LIVING LOW TWENTIES
Attractive 3 bedroom Cape Cod in good residential area. Buses at the corner - short walk to center. Call now for an appointment to inspect.
GEORGIA McMULLEN
REALTOR DREXEL 6-0290

Anne Sylvester's REALTY CORNER OFFERS
A 3-bedroom, 2-bath ranch on a quiet dead-end street. Paneled family room, 2-car garage, screened breezeway, spacious home set next to golf course! Price just reduced for quick sale!
649 MORRIS AVE. REALTORS SPRINGFIELD DREXEL 6-2300

REAL ESTATE WANTED
3-4 BEDROOM house wanted in Summit area. Near RR and high school. Quick possession. Mid thirties. 273-8373.
GRACIOUS Colonial, 4 or 5 bedrooms, in Summit up to \$70,000. McNamara, Realtor, CR 3-3882.

LOTS WANTED IN SUMMIT. CALL 273-3974.

OWNER TRANSFERRED
Walking distance to all schools and town. Split level. Living room, dining room, all new, all electric kitchen, 3 bedrooms, 1 1/2 baths, family room, screened porch, finished basement with bar and refrigerator. Patio and wooded lot. In the 20's.

The Boyle Co.
Real Estate Since 1905
132 Main Street, Chatham 635-7755

IMMEDIATE POSSESSION
May we offer you this 2 1/2 year old raised Ranch, featuring living room, dining room, LARGE KITCHEN, 3 bedrooms and 2 bathrooms. In Ground level has recreation room plus den or 4TH BEDROOM and lavatory, within minutes walking distance to grade school. Located on a lovely street in Berkeley Heights.

PETER J. FARLEY
Realtor 779 Springfield Ave. Summit At the Summit-New Providence Line CR 3-1111 Open Sun.; Eves. 464-4781

FOR YOU!
A spacious and charming 5 year old home with 4 bedrooms, 2 1/2 baths, family room, laundry room, and 2 car garage with automatic eye, plus walk to wall carpeting. Numerous outlets for the telephone and television. Just reduced in the mid thirties. The owner wants an offer.

EDMONDSON & FISHER
Realtors 24 Beechwood Rd. Summit CR 3-7200

FARM STYLE RANCH
Built in 1962 - 4 rooms, living room with fireplace, dining room, 3 bedrooms, 2 full baths, all electric high-point stainless steel kitchen with disposal, dishwasher and wall oven; gas heat, aluminum screened porch, minimum combination windows and doors, large corner lot, nicely landscaped. Top location, one block from High School. Phone 273-3733.

SHORT HILLS
RANCH, brick, slate roof, 7 rooms, 2 baths, compact, 1 1/2 acre E. Harthorn Dr. Mid 40's. For Inspection, call 273-2680.

BERKELEY HEIGHTS
NEW HOMES
Select your home and lot now. Exclusive community, Colonials - Splits - Ranches.

BILTMORE REALTY CO., INC.
41 River Road Summit, N. J. 273-1600

Cool and Shady
Large custom built ranch only 3 years old. Features eat-in kitchen with dishwasher, separate dining room, sunken living room, 2 fireplaces and many other extras. Priced in the 30's. To see call 277-0220.
Find friendly competent service with

Richard E. Clark, Real Estate
32 Lincoln Pl. Madison

SWIMMING pool on beautiful 1/2 of an acre, Cape, 4 bedrooms, 1 1/2 baths, fireplace, breezeway, screened porch, \$25,500. Owner, 464-1070. Principals only.

4 bedrooms, 2 1/2 baths, 2 car garage, family room, den, large kitchen, living room and dining room.
\$32,900
Evenings call Mrs. Grundig CR 3-3235

Richard E. Clark, Real Estate
32 Lincoln Pl. Madison

SWIMMING pool on beautiful 1/2 of an acre, Cape, 4 bedrooms, 1 1/2 baths, fireplace, breezeway, screened porch, \$25,500. Owner, 464-1070. Principals only.

4 bedrooms, 2 1/2 baths, 2 car garage, family room, den, large kitchen, living room and dining room.
\$32,900
Evenings call Mrs. Grundig CR 3-3235

Richard E. Clark, Real Estate
32 Lincoln Pl. Madison

SWIMMING pool on beautiful 1/2 of an acre, Cape, 4 bedrooms, 1 1/2 baths, fireplace, breezeway, screened porch, \$25,500. Owner, 464-1070. Principals only.

4 bedrooms, 2 1/2 baths, 2 car garage, family room, den, large kitchen, living room and dining room.
\$32,900
Evenings call Mrs. Grundig CR 3-3235

Richard E. Clark, Real Estate
32 Lincoln Pl. Madison

SWIMMING pool on beautiful 1/2 of an acre, Cape, 4 bedrooms, 1 1/2 baths, fireplace, breezeway, screened porch, \$25,500. Owner, 464-1070. Principals only.

4 bedrooms, 2 1/2 baths, 2 car garage, family room, den, large kitchen, living room and dining room.
\$32,900
Evenings call Mrs. Grundig CR 3-3235

Richard E. Clark, Real Estate
32 Lincoln Pl. Madison

SWIMMING pool on beautiful 1/2 of an acre, Cape, 4 bedrooms, 1 1/2 baths, fireplace, breezeway, screened porch, \$25,500. Owner, 464-1070. Principals only.

4 bedrooms, 2 1/2 baths, 2 car garage, family room, den, large kitchen, living room and dining room.
\$32,900
Evenings call Mrs. Grundig CR 3-3235

Richard E. Clark, Real Estate
32 Lincoln Pl. Madison

SWIMMING pool on beautiful 1/2 of an acre, Cape, 4 bedrooms, 1 1/2 baths, fireplace, breezeway, screened porch, \$25,500. Owner, 464-1070. Principals only.

4 bedrooms, 2 1/2 baths, 2 car garage, family room, den, large kitchen, living room and dining room.
\$32,900
Evenings call Mrs. Grundig CR 3-3235

Richard E. Clark, Real Estate
32 Lincoln Pl. Madison

SWIMMING pool on beautiful 1/2 of an acre, Cape, 4 bedrooms, 1 1/2 baths, fireplace, breezeway, screened porch, \$25,500. Owner, 464-1070. Principals only.

4 bedrooms, 2 1/2 baths, 2 car garage, family room, den, large kitchen, living room and dining room.
\$32,900
Evenings call Mrs. Grundig CR 3-3235

Richard E. Clark, Real Estate
32 Lincoln Pl. Madison

SWIMMING pool on beautiful 1/2 of an acre, Cape, 4 bedrooms, 1 1/2 baths, fireplace, breezeway, screened porch, \$25,500. Owner, 464-1070. Principals only.

4 bedrooms, 2 1/2 baths, 2 car garage, family room, den, large kitchen, living room and dining room.
\$32,900
Evenings call Mrs. Grundig CR 3-3235

Richard E. Clark, Real Estate
32 Lincoln Pl. Madison

SWIMMING pool on beautiful 1/2 of an acre, Cape, 4 bedrooms, 1 1/2 baths, fireplace, breezeway, screened porch, \$25,500. Owner, 464-1070. Principals only.

4 bedrooms, 2 1/2 baths, 2 car garage, family room, den, large kitchen, living room and dining room.
\$32,900
Evenings call Mrs. Grundig CR 3-3235

Richard E. Clark, Real Estate
32 Lincoln Pl. Madison

SWIMMING pool on beautiful 1/2 of an acre, Cape, 4 bedrooms, 1 1/2 baths, fireplace, breezeway, screened porch, \$25,500. Owner, 464-1070. Principals only.

4 bedrooms, 2 1/2 baths, 2 car garage, family room, den, large kitchen, living room and dining room.
\$32,900
Evenings call Mrs. Grundig CR 3-3235

Richard E. Clark, Real Estate
32 Lincoln Pl. Madison

SWIMMING pool on beautiful 1/2 of an acre, Cape, 4 bedrooms, 1 1/2 baths, fireplace, breezeway, screened porch, \$25,500. Owner, 464-1070. Principals only.

4 bedrooms, 2 1/2 baths, 2 car garage, family room, den, large kitchen, living room and dining room.
\$32,900
Evenings call Mrs. Grundig CR 3-3235

Richard E. Clark, Real Estate
32 Lincoln Pl. Madison

SWIMMING pool on beautiful 1/2 of an acre, Cape, 4 bedrooms, 1 1/2 baths, fireplace, breezeway, screened porch, \$25,500. Owner, 464-1070. Principals only.

4 bedrooms, 2 1/2 baths, 2 car garage, family room, den, large kitchen, living room and dining room.
\$32,900
Evenings call Mrs. Grundig CR 3-3235

Richard E. Clark, Real Estate
32 Lincoln Pl. Madison

SWIMMING pool on beautiful 1/2 of an acre, Cape, 4 bedrooms, 1 1/2 baths, fireplace, breezeway, screened porch, \$25,500. Owner, 464-1070. Principals only.

4 bedrooms, 2 1/2 baths, 2 car garage, family room, den, large kitchen, living room and dining room.
\$32,900
Evenings call Mrs. Grundig CR 3-3235

Richard E. Clark, Real Estate
32 Lincoln Pl. Madison

SWIMMING pool on beautiful 1/2 of an acre, Cape, 4 bedrooms, 1 1/2 baths, fireplace, breezeway, screened porch, \$25,500. Owner, 464-1070. Principals only.

4 bedrooms, 2 1/2 baths, 2 car garage, family room, den, large kitchen, living room and dining room.
\$32,900
Evenings call Mrs. Grundig CR 3-3235

Richard E. Clark, Real Estate
32 Lincoln Pl. Madison

SWIMMING pool on beautiful 1/2 of an acre, Cape, 4 bedrooms, 1 1/2 baths, fireplace, breezeway, screened porch, \$25,500. Owner, 464-1070. Principals only.

4 bedrooms, 2 1/2 baths, 2 car garage, family room, den, large kitchen, living room and dining room.
\$32,900
Evenings call Mrs. Grundig CR 3-3235

Richard E. Clark, Real Estate
32 Lincoln Pl. Madison

SWIMMING pool on beautiful 1/2 of an acre, Cape, 4 bedrooms, 1 1/2 baths, fireplace, breezeway, screened porch, \$25,500. Owner, 464-1070. Principals only.

4 bedrooms, 2 1/2 baths, 2 car garage, family room, den, large kitchen, living room and dining room.
\$32,900
Evenings call Mrs. Grundig CR 3-3235

Richard E. Clark, Real Estate
32 Lincoln Pl. Madison

SWIMMING pool on beautiful 1/2 of an acre, Cape, 4 bedrooms, 1 1/2 baths, fireplace, breezeway, screened porch, \$25,500. Owner, 464-1070. Principals only.

4 bedrooms, 2 1/2 baths, 2 car garage, family room, den, large kitchen, living room and dining room.
\$32,900
Evenings call Mrs. Grundig CR 3-3235

Richard E. Clark, Real Estate
32 Lincoln Pl. Madison

SWIMMING pool on beautiful 1/2 of an acre, Cape, 4 bedrooms, 1 1/2 baths, fireplace, breezeway, screened porch, \$25,500. Owner, 464-1070. Principals only.

4 bedrooms, 2 1/2 baths, 2 car garage, family room, den, large kitchen, living room and dining room.
\$32,900
Evenings call Mrs. Grundig CR 3-3235

Richard E. Clark, Real Estate
32 Lincoln Pl. Madison

SWIMMING pool on beautiful 1/2 of an acre, Cape, 4 bedrooms, 1 1/2 baths, fireplace, breezeway, screened porch, \$25,500. Owner, 464-1070. Principals only.

4 bedrooms, 2 1/2 baths, 2 car garage, family room, den, large kitchen, living room and dining room.
\$32,900
Evenings call Mrs. Grundig CR 3-3235

Richard E. Clark, Real Estate
32 Lincoln Pl. Madison

SWIMMING pool on beautiful 1/2 of an acre, Cape, 4 bedrooms, 1 1/2 baths, fireplace, breezeway, screened porch, \$25,500. Owner, 464-1070. Principals only.

4 bedrooms, 2 1/2 baths, 2 car garage, family room, den, large kitchen, living room and dining room.
\$32,900
Evenings call Mrs. Grundig CR 3-3235

Richard E. Clark, Real Estate
32 Lincoln Pl. Madison

SWIMMING pool on beautiful 1/2 of an acre, Cape, 4 bedrooms, 1 1/2 baths, fireplace, breezeway, screened porch, \$25,500. Owner, 464-1070. Principals only.

4 bedrooms, 2 1/2 baths, 2 car garage, family room, den, large kitchen, living room and dining room.
\$32,900
Evenings call Mrs. Grundig CR 3-3235

Richard E. Clark, Real Estate
32 Lincoln Pl. Madison

SWIMMING pool on beautiful 1/2 of an acre, Cape, 4 bedrooms, 1 1/2 baths, fireplace, breezeway, screened porch, \$25,500. Owner, 464-1070. Principals only.

4 bedrooms, 2 1/2 baths, 2 car garage, family room, den, large kitchen, living room and dining room.
\$32,900

FOR SALE

GARDEN SUPPLIES

PROCTOR FOR SCREENED TOP SOIL. Prices to the trade - at Summit Quarry. Evenings 7-9-258.

HOUSEHOLD GOODS

WALL-SWITCH blue wool carpeting and white drapes. Reasonable. CR 7-4332 or DR 4-1900.

COLDSPOT refrigerator. Good condition. 35. 275-2079 after 6 P.M.

PLAYER piano. T.V., mahogany drop-leaf table with pad, seats. CR 5-7674.

COLONIAL FURNISHINGS

3 mahogany small chests; medium size pine chest; mahogany pine lamp cupboards; cherry, pine and mahogany tables; pine water bench; chairs; Kerosene lamp and castor bottles.

CLIP and sawdust. Ashwood Avenue. Along side of school on gravel road, past mail boxes, continue on winding road to the end - then left to third house (stone, 1729).

NORGE refrigerator, approx. 9 cu. ft. 273-0837 (no weekends).

CHINA closets (2); radio; television; dresser; folding bed; electric baseboard heater (2); basement sofa; folding bed (2); ironing board; twin bed with vanity and bed; dining room table with chairs and buffet; mahogany chair (leather); tea table; etc. CR 3-5416.

HAYTAG automobile washer and Hamilton electric dryer. Both in good condition. Very reasonable. 279-7500.

FRIGIDAIRE refrigerator, 14' excellent condition, 5 years old. \$65. DR 4-5928.

ANDERSON gas range, white, with retained heat oven. Broiler and warmer. In good condition. Ideal for summer home. \$50. DR 9-2653.

PHILCO freezer upright - 18 cu. ft. Excellent condition. 379-2044.

For your Fourth of July Picnic - Take your favorite recipe in a Stone-ware pie plate, baker or casserole from our POTTERY SHOP. Selected, Second are 1/2 price at the pottery.

THE CHATHAM POTTERS

32 Watchung Avenue, Chatham, New Jersey

Open 9-5 Mon-Sat.

MAGIC Chef double oven stove; good condition. 273-7132.

FINAL SALE - Moving soon, attractive rose damask section - all sofas plus slipcovers, several interesting mahogany tables, gray formal china, set with vinyl chairs, blonde desk (chair), and matching chest, double Castro convertible with slipcover, green moire love seat, deluxe (leather) sofa, gas dryer. Call Mercury 9-9737.

REFRIGERATOR - Hotpoint, 11 cubic ft. Top 4-door, good running condition. \$55. DR 6-2557.

GARAGE SALE. Craftsman electric saw with attachments. Craftsman bench vice, 40" extension ladder with ladders, garden hose, jungle gym, miscellaneous sports equipment, folding camp, etc. Items. Saturday, June 26th, 10-5, 560 Plainfield Ave., Berkeley Heights.

MAHOGANY leather top step end tables (5) pieces; ivory 12x15 6-months old Oriental rug \$295; Cupid gold and white pedestal glass prism lamps, \$50 apiece. 273-4078.

RETIRED Florida. Bedroom suite, sectional bookcase, rug, curtains, reclining chair, formal table, 4 chairs; washer, dryer, power mower, miscellaneous furniture. 425-5442.

ELECTRIC STOVE, 464-0477.

KENMORE automatic washer, 2 years old, good condition. Must sell, moving. Best offer, 273-5555.

LEATHER sofa, washstand, pine table, bedside table, lamps, pictures, television, wash big tub, CR 7-3584.

MOVING, must sell. Large GE refrigerator, 16 foot square table, 16 foot square wall tent, lig saw and table, driveway lamps. 464-0473.

FEDERS window air conditioner, 8000 btu units. Install yourself. 273-7131.

TWO 17 green and white striped awnings like new. \$35. 273-1510.

SALE of useful home items and furniture. 219 Oak Ridge, Summit, N.J., Thursday, July 24, 25, 11 to 5.

MOVING, must sacrifice 6 year old 18 cu. ft. refrigerator-freezer combination, bottom freezer holds 180 lbs., asking \$150. New \$450. Universal 6 year old gas range, 2 ovens, temp. control burner, perfect condition, asking \$125; ironette, \$35. Call 464-1673.

WESTINGHOUSE refrigerator, left hand door, four years old, excellent condition. Call DR 6-4208.

WASHING machine, \$15. Easy Spin Dry, good working condition. 379-4664.

CHAMBERS gas stove 36", deep well, oven top and broiler. Good condition. 276-5538.

PHILCO refrigerator with large freezer. Very reasonable. 273-0463.

TABLES, lamps, chairs, dishes, odds and ends, final sale before moving, call 10 to 3, Friday, Sept. 30, 180 Summit Avenue, Summit, 273-5174.

MISCELLANEOUS

Partial contents of home, including 2 sofas, blue bronzed rug, chests, tables, china, crystal and many useful and interesting items. THURSDAY, JUNE 24 10 to 4 24 Highland Ave., Short Hills (near Racquets Club)

COLORED T.V. set, 21" RCA; new picture tube. Best offer, 273-2043.

GARAGE SALE - Moving soon - must sell lovely mahogany, junior-size, dining room set - drop-leaf table, chairs, glass top, china cabinet, washer and dryer, sectional sofa plus slipcovers, porch glider, formal dining set, castro convertible, and many other interesting items. Friday, June 25th, 10 A.M. to 4 P.M. Saturday, June 26th, 10 A.M. to 4 P.M. 12 Burgess St. Chatham - ME 5-4373

MAKE someone happy: Give a portrait by Fredric Rowe Studio, 57 Union Place, Summit, 277-3717.

CAMPING EQUIPMENT

FOR RENT: Tents, sleeping bags, stoves, everything needed for an outdoor vacation. Weekly, weekends, 273-1794.

IF YOU ARE A WOMAN OF DISCRETION - You will buy especially for you. We personally select our fabrics in small quantities from dozens of ONLY THE FINEST manufacturer's lines. AND OUR PRICES - UNBELIEVABLY LOW. REINMAN FABRIC SHOP, 400 N. J. 467-1167. Opposite Post Office, Liberty 3-5453.

HOSPITAL beds, wheel chairs, walkers, sun lamps - for sale or rent. Free delivery. Free Prescription Center, Summit, CR 3-7171.

ARCHIE's mahogany bedroom set, 185; rattan sofa and chair, \$25; school desk and chair set, \$450; mahogany loveboy, \$95; roll top desk, \$35; small chest, \$20; maple sofa, \$18; set of 3 round back Victorian chairs, ideal for needlepoint seats, \$95. ARCHIE'S SALE SHOP, Myersville, N.J. 467-1167.

IF IT'S WOVEN TRY ALPERN'S for red and blue drapes, bedspreads, curtains, slipcovers, upholstery. A PHONE CALL brings you a decorator with custom savings. EXAMPLES: Bark Cloth sells for \$19.99. Similar savings on all fabrics and drapery. ALPERN'S Route 10 in Morris Plains. HOURS: 10 A.M. to 10 P.M. Mon. to Fri., 10 A.M. to 6 P.M. Sat. & Sun.

SHIMPLIFT garden tractor 2 1/2 hp., snow blow, tiller, 1/3 cu. ft. wagon, \$135. CR 3-2322.

MOVING - 32 ft. magnesian extension ladder, flat runs, 365' complete set of tools. Mechanic 'How To Do It' Encyclopedia, \$7; set of picture book encyclopedia, \$5; skills, \$8. ME 6-7987.

FOR SALE

MISCELLANEOUS

GARAGE sale-moving soon-selling st. furniture, china, crystal, bric-a-brac, furniture including Lawson sofa, men's, women's and children's clothing (including Elmer's cashmere coats). House, gold and garden equipment, and children's glassware. Thursday, Friday and Saturday, June 24, 25, and 26, 10 a.m. to 4 p.m. 20 Great Hills road, Short Hills. 464-2889.

YOUTH bed mattress; Formica top dinette set, 444-3889.

PERFECT Magnavox 23" TV console, active power mouse, hands, snow, step stool, antique shaving mirror, antique chairs, pair candleabra, 13 crystal glasses, pair Waterford decanters. CR 9-2379.

SMALL mesh playpen with canopy and pad; high chair; infant's cradle; seat; training chair; swingomatic; car seat; kiddie car. All in excellent condition. 274-1127.

HARD braided and hooked rugs, \$5 to \$75. AD 3-5843.

MOVING - Kenmore washer, G.E. dishwasher, both good condition; 23" T.V., antique sofa, bed, bedroom and miscellaneous. 635-0842.

CONTENTS of apartment - furniture, cut glass, china, linen, silver, bric-a-brac, etc. Apartment 3, 174 Summit Ave., Summit, Friday June 25, 10-4.

WILLOW SHOP, 2 Willow Street, Millburn. Gifts and bric-a-brac. Open Tuesday thru Saturday, 10-4. Dr. 4-6460.

2 WHITE aluminum roll-up awnings, 9' x 12' and 12' x 12'. Two new, brand new. Goodyear WW 6.40/4.50. 15' by 31 1/2 swimming pool with new filter. Other accessories. DR 9-3947.

MOVING - porch, maple and living room furniture. Two TVs, combination record player-radio. Nearly new Hotpoint combination refrigerator-freezer, odds and ends. DR 4-5410, 42 Elmwood Place, Short Hills, Saturday, June 25, 10 a.m. to 4 p.m.

FANS, waterpump bar, cedar chest, Electro, mahogany extension table, 3 leaves, maple twin beds, dressers, English bike, desk, adding machine, typewriter, bookcase, 2-drawer file, house-hold items, woodstove, electric drill, power tools, machinist tools, mower. DR 9-2521.

STEAMER TRUNKS, SMALL, MEDIUM, LARGE, CLEAN, DR 9-4040.

TWO hand-colored engravings with French mats; four brown prints; Four aqua tints, all beautifully framed. 279-4574.

ROTARY lawn mower, Briggs and Stratton engine. Excellent condition. \$25. Call after 5 P.M., 464-4942.

BABY crib, high chair, bathtub, baby scales. 273-2515 call after 6 p.m.

POOL, excellent condition, 3'x12", Fletch skimmer - vacuum ladder, \$50. CR 3-8689.

MINIBIKE brought from California. 3 horsepower, 85 cc, best offer, 2 cycle engine, \$10. DR 4-5079.

MUSICAL INSTRUMENTS

PIANOS FOR SALE

EXPERT PIANO TUNING AND REPAIRING SINCE 1889. DOWE, CR 3-5061.

CONSOLE Piano \$150. Call after 3 p.m., 273-2908.

UPRIGHT piano, Wellington, good condition. 464-0721.

STEINWAY Vertical Piano, like new, A-1 condition. 261 Summit Avenue, Summit, 464-0721.

ALTENBURG PIANO HOUSE

Open Daily 'Til 9 - Sat. 'Til 6

1150 E. Jersey Street

Elizabeth, N. J.

PETS

PUTNAM'S Hail of Chatham has her German Shepherd pups, males only, 10 weeks old, \$160.00. Home raised, children's, worms, ME 5-8764.

2 FREE kittens looking for good home. Mail perian. 464-2760.

BLACK standard French poodles, male and female. Purebred, home raised. 8 weeks old. Ideal graduation gifts. Reasonable for quick sale. AD 3-0714.

SIBERIAN Husky, AKC reg., beautifully marked, wonderful disposition, all shots, 8 months old. Call CR 3-7042.

GERMAN shepherd pups - blacks, blacks & whites, Volker and Bernd bloodlines. Temperament and quality guaranteed. Echol Knoll Kennels, ME 5-8438.

PARAKEETS - 1 male, 1 female. With or without cage. 379-2983.

BEAUTIFUL gray striped kittens, house broken, ready to be given away. 635-1105.

KITTENS, FREE, 5 WEEKS OLD. 376-5370.

FINCH and canary free to good home. 13 hamster cages, \$3 each. Like new. 376-4285.

BLACK kitten, trained. Free to good home. 376-3085.

FREE PUPPIES - Mixed breed, male and female, 8 weeks old. Need a good home. Have first distemper shot. 7-3680 after 5 P.M.

FREE cute short-hair domestic kittens. Also nice short-hair or Angora cats. Will alter, 467-2275.

4 LOVELY kittens, affectionate, house-broken. 273-5324.

DASHUND puppies, purebred, \$40. FR 7-4975.

USED CARS FOR SALE

1940 COMET, white 2-door standard transmission, R.H. Excellent condition. Snow tires included. 273-2742.

1945 CHEVROLET, 4-door R.H., best offer. Call CR 3-8663.

1961 MERCURY sedan, 6 cylinder, standard shift. Good condition. Reasonable. 635-5376.

1958 TRIUMPH motor cycle, 200 c.c. Excellent condition. \$225. ME 5-5889.

1948 CORVETTE STING-RAY, Daytona blue. Perfect condition. Must sell, baby on way. Call 538-9722 or 538-1290 after 6:30 p.m.

1958 PONTIAC Chieftan 4 door sedan, 50,000 miles, R.H. W.W. Clean. Good condition. New brake linings. 673-4384.

1961 FALCON 2 door station wagon. Automatic. Radio and heater. Clean. Best offer. 277-0964 after 6 P.M.

1964 VOLKSWAGEN, Good condition. Reasonable. FR 7-5059.

BUICK LeSabre, 1963, 4 door hardtop, 1 owner, all power and accessories, less than 10,000 miles. Excellent condition in and out. 273-0637 (no weekends).

MERCEDES BENZ - model 219 - 1958 - low mileage, \$800. CR 3-3570.

1956 VOLKSWAGEN convertible, White w/black top, R.H. W.W. tubless tires. In excellent condition throughout. Low mileage. Reasonable. Must sell. DR 4-2843.

1965 CHEVROLET Super sport convertible, Madiera Maroon, white top, 327,000 horsepower, 4-speed transmission. Call after 6 P.M. CR 3-1359.

1963 PONTIAC Catalina convertible R.H., white, 1954. Purchased new in January, 1954. Call after 7:30 p.m. DR 6-5448.

1959 CHEVROLET 4-door station wagon, 6 cyl., automatic transmission, R.H. P.S. Best offer. CR 3-6460.

61 FORD Galaxie 4-door hardtop, white, R.H. P.S. B. Cruise-O-Matic. Excellent condition. Asking \$995. CR 3-0666.

1963 SUNBEAM Alpine lake blue. Hard and 2 soft tops. Custom interior. Very good condition. \$1800. Going overseas. DR 9-2613 after 6 p.m.

1958 CHRYSLER Saratoga - 47,000 miles. Recent transmission job. \$269. DR 9-0937, BI 3-1483.

1958 JAGUAR XK150. Call 464-3334.

1957 RAMBLER 4 door sedan, stick shift, R.H., seat belts, low mileage, owner's taken occasional car. Excellent condition. Call after 6 p.m., 464-2118.

1956 CHEVROLET convertible, new top, new Hurst floor shift. Asking \$400. 273-3855.

USED CARS FOR SALE

1944 PONTIAC Catalina, 3 door hardtop, automatic transmission, whitewalls, R.H. power steering, power brakes, showroom condition. Must sell, reasonable. CR 3-4397 or 273-3391.

1957 FORD Fairlane 500 4 door, 4-cyl. engine, automatic transmission, good shape mechanically, needs some body work. FR 2-4678.

1960 RAMBLER Station Wagon, R.H., very clean, phone 464-2429.

1941 PONTIAC Catalina 4 door sedan, R.H. P.S. hydraulic, excellent condition. Good tires, \$950. 464-5064.

1961 BUICK LeSabre, all power, immaculate in and out, original owner, low mileage, sacrifice, \$1295. Call 273-0551.

1965 HONDA 150, 200 miles, new condition, sacrifice, \$450. 464-3188.

1955 FORD V8, 4 door sedan, automatic transmission, good running condition, best offer. 464-3031.

1963 CORVAIR Monza, 4 door, R.H., powersteering, \$1350. Call owner 467-3171.

1957 FORD 4 door hardtop convertible, dependable, \$145. Call 464-2455.

CHEVY, Impala convertible, 1959, power steering, R.H., one owner, good condition. CR 3-1660.

CADILLAC, 58, 4 door hardtop, one owner, one driver, fine condition. 261 Summit Avenue, Summit.

1951 CHEVROLET station wagon, snow tires, Runs well. Best offer Days 582-2132 (Bell Labs), Eves. 464-2027.

1962 CHEVROLET Belair, automatic, R.H. V-8, power steering and brakes. Excellent condition. Reasonable. FR 3-2168.

JAGUAR XKE 1964 - White convertible black leather interior - absolutely new condition - less than 5,000 miles - every accessory. Call evenings, weekdays - 279-5580.

1957 BUICK 2-door sedan, under 33,000 miles, R.H. Dynaflow transmission, W.W. tires. Excellent condition. Price \$225. Telephone 376-3618.

1958 OLDSMOBILE Holiday, Hydromatic shift, R.H., W.W. tires. Perfect condition. 376-5538.

VOLKSWAGEN - 1963 - Karmann Ghia, 2-door, 1600 cc. Exceptionally clean. Low mileage. All extras. Call DR 6-3582.

63 FALCON V-8 Station Wagon, R.H., 2400 miles, excellent condition. Leaving for Europe \$1300. CR 3-3054.

1958 FORD 2-door sedan. Real clean. \$350. 276-9154.

INSTRUCTIONS

ACCORDION GUITAR Lessons given in your home. Werner Frontier 7-4930

POPULAR and classical piano instruction in your home. Harry Miller. SO 8-0737.

MATHEMATICS tutor, grades 9-12. Available non thru summer. Professional references. DRexel 4-5190 after 4:30 p.m.

SUMMER RUSSIAN, preliminary, advanced tutoring, all levels. By native teacher. Telephone 273-4277.

TUTORING in reading and arithmetic, in elementary grades, CR 3-8318.

SUMMER FRENCH College, High school, all levels. Former university teacher. Ph.D. 273-0378.

FRENCH tutor - summer lessons, grade 8, through H. S. Drew studied at the Sorbonne, Ecole du Louvre. Ed Ross, FR 7-8189.

TUTORING - all subjects up thru eighth grade especially mathematics. Call DR 6-4655.

SPANISH Major. Tutoring high school. Spanish, \$3.00 an hour. 273-7592.

TUTOR - High school student will tutor any elementary subjects. Good references. Call ME 5-5040.

PERSONALS

GIFTED MRS. SARAH Readings & Advice

214-A Watchung Ave. near 2nd St. Opp. Post Office PL 4-8850 Plainfield, N.J.

WANTED - 1 or 2 young women to share driving expenses from north Jersey to San Francisco, California. Depart on or about September 1, 1965. 678-7338.

LADY of good family wishes to accompany lady as companion on trip to Europe this summer. No salary expected. Only room, board and transportation. Contact Miss Rothschild, telephone 464-1370 between 8:30 a.m. and 9 a.m. only, between Mondays and Fridays only.

LEAVING to Michigan July 16. Desires help to help with driving. 277-0936 after 6 P.M.

FOUND

DOGS - CATS. See Summit Animal Welfare League notice, amusement page. Summit Herald. If your dog is lost.

FOUND, on DeForest Ave., Summit, eyeglasses, gray frame, tan case. 273-1906.

LOST

PASSBOOK #22340. Please return to Summit & Elizabeth Trust Co., Summit.

PASSBOOK #27569. Please return to Summit & Elizabeth Trust Co., Summit.

BLUE bicycles and cigarette case in area of Dove's Market. Call DR 6-4800 or WA 3-5097.

PASSBOOK #18113. Please return to Hill City Savings & Loan Association, Summit.

WANTED TO BUY

WE PAY CASH for your used furniture, antiques, silver, books, bric-a-brac, paintings, works of art, etc. - call GEORGE'S AUCTION ROOMS 3 SUMMIT AVENUE Tel.: Crestview 7-0999

We will buy your attic contents.

OLD Lumber and furniture; also antiques and bric-a-brac. ME 5-7975. Mr. J. Mariani.

PIANO wanted - spinet, upright or grand. Modern piano instruction. Harry Miller ES 3-0459, SO 2-0737.

COINS - U.S. and Foreign. All gold coins, singles, rolls, 1885, good sets. F. D. Connolly, Builder, 273-8447, Madison, N. J. 377-1077. Coins bought and gold, supplies, appraisals.

STAMP COLLECTION? WANTED. Will pay top price. PL 3-4774.

SERVICES OFFERED

TAX ACCOUNTING & RETURNS Corporations, partnerships and individuals. Kemp's Tax Accounting, 464-0454.

CARPENTRY

FRED STENGL Carpentry repairs, alterations, cabinets, bar formulae, recreation rooms additions. 1248 Magnolia Place, Union, N. J. Murdock 6-4632.

All Carpentry repairs, alterations and additions. Recreation rooms and cabinets. F. D. Connolly, Builder, 273-8447, Madison, N. J. 377-1077.

CABINETS, doors, sticky windows, interior woodwork, repairs only. Combination doors installed. After 6 p.m. DRexel 3-3686.

CARPENTRY, alterations; basements, additions, recreation rooms, additions. Free estimates. 277-9335. 26A Park Avenue, Summit.

DRESSMAKING

ROSE, dressmaker, alterations, 39 Church Street, Millburn. DR 6-6447.

MARIE's dressmaker, alterations, 18 P.S. Best offer. CR 3-1329.

SEWING, MENDING, ALTERING, BUTTON HOLES, 277-0714. 131 OAK RIDGE AVE., SUMMIT.

ELECTRICIAN

ELECTRICIAN - trouble shooting, home repairs and installation. Call Ernie. DRexel 9-2643.

FRONTIER Electric Company: 1 Clark St. Summit. Prompt service. No job too small. CR 7-0207.

LANDSCAPE-GARDENING

COMPLETE landscape service. Spring cleaning, build and repair lawns, sod, lawn care, recreation rooms additions. 1248 Magnolia Place, Union, N. J. Murdock 6-4632.

TOP soil and fill dirt. Excavating and trucking. 273-0534.

SERVICES OFFERED

LANDSCAPE-GARDENING

Prune Out Dead Wood in Trees

Dead limbs and large branches have shown up in many trees this spring. Now twigs and small branches two inches or less in diameter are drying out and dying.

This is evidence of low mois-

ture content. Most of it is attributed to severity of last year's drought. Some of it has been aggravated by a dry spring in some sections of the country. Some is due to insect and disease attack, to poor nutrition and neglect.

These trees should be given immediate attention before hot dry summer makes further inroads due to moisture lack.

Healthy trees have a built-in mechanism to survive droughts. By shedding excessive leaves, sometimes cupping and dropping those that remain to cut down on moisture loss, vigorous trees come through searing summers almost unscathed.

But trees once weakened by any cause go into decline. Unless deadwood is removed, soon death may spread to other branches. Pruning should be accompanied by feeding and spraying to ward off insect attacks on leaves and prevent defoliation.

Removal of diseased branches is highly important now to check spread of cankers, galls, witches' brooms and dieback blights. Burning these limbs is usually the most practical means of disposal.

Dry Weather Hurts Leaves

Spotted and torn leaves have been common this spring, and not often the result of any plant disease or insect attack.

The weather's to blame and the trees that have suffered the most are those that have been given the most loving tender care during the past few years, according to John J. Kupcho, Agricultural Agent of Essex County.

Trees with soft tender, lush growth were particularly susceptible to the somewhat adverse weather of the past month, he says, and this is what happened. Lots of rain in April brought out beautiful foliage, and the well fertilized plants were prettiest of all. Then came the extremely high winds and warm, dry weather of mid-May, raising havoc with the tender growth.

Now the "slow-up" season for tree growth is approaching, and there's less and less scorch damage because the leaves are harder, explains Mr. Kupcho.

From now on some fungus or bacterial diseases should appear, but injury to lush growth should be less.

You can get more information on this subject by writing to the Essex County Agricultural Extension Service, 246 Bloomfield avenue, Caldwell, and asking for the free leaflet "Leaf Scorch."

Scale Insects Controllable

Scale insects are spongers. They board and lodge with their hosts — trees, shrubs, plants. By sucking plant juices from leaf and stem they can cause leaves to yellow, twigs and branches to die and have been known to kill trees.

June is the time to look for these pests, especially on evergreens, and to control many of them.

Control can be achieved when just-hatched young are crawling and have not settled down for the rest of their lives. Some later develop hard shells that are impervious to sprays that should be used in June — contact insecticides.

WOOLWORTH'S Bouncing Fun With 3-DIMENSIONAL 10" AGATE BALL

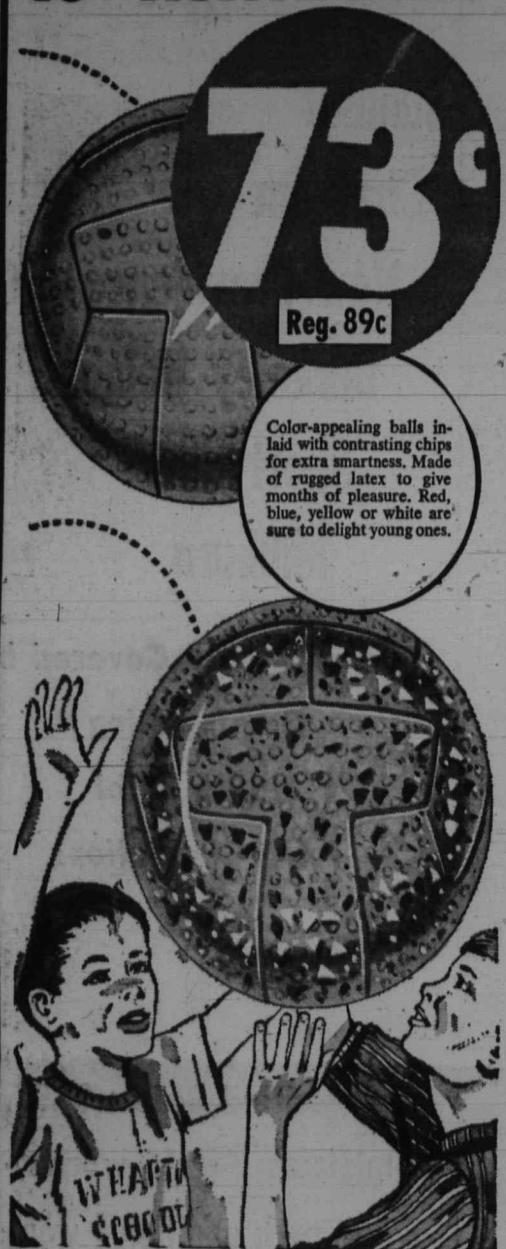

73¢
Reg. 89¢

Color-appealing balls in-laid with contrasting chips for extra smartness. Made of rugged latex to give months of pleasure. Red, blue, yellow or white are sure to delight young ones.

MILLBURN 321 Millburn Ave.
SHORT HILLS 720 Morris Tpk. Short Hills Plaza
SUMMIT 407 Springfield Ave.

YOUR MONEY'S WORTH MORE AT WOOLWORTH'S

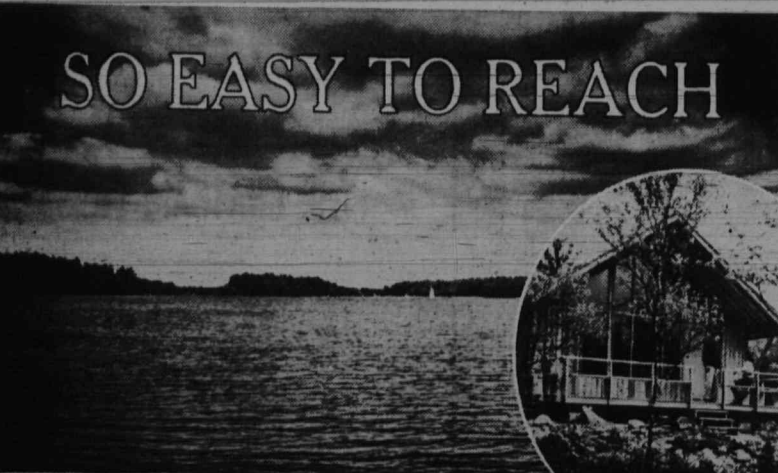

LAKE NAOMI HIGH IN THE POCONO MOUNTAINS

VACATION & RETIREMENT HOMESITES

As Low as **\$95** down

Minimum 2 lots—\$20 per month

The largest Private Lake in the Poconos undisturbed by power boating.

WARM DAYS and cool nights—90 minutes from any place in suburban New Jersey via Interstate 80 and U.S. 46 or U.S. 22.

Enjoy cocktails, Dinner and Dancing in your own Lake Naomi Club

VACATION HOMES from \$2,995

No money down to Lot Owners

80% 20 Year Bank Mortgages Available

LAKE NAOMI

Pocono Pines • The Poconos • Pennsylvania

a Logan B. Steele Property

VISIT YOUR MILLBURN

SUPER MARKET

2843 Morris Turnpike MILLBURN

New

Modern, Complete

SERVICE DELICATESSEN DEPT.

Featuring Wide Selections of

- COLD CUTS
- CHEESE
- SALADS
- APPETIZERS
- DELI FOODS and a

SERVICE FISH DEPT.

- FRESH FISH
- LOBSTER
- CLAMS
- OYSTERS
- OTHER SEA FOODS

The Following Markets are

OPEN SUNDAYS

9 AM to 6 PM

- **MILLBURN** 2843 Morris Tpk.
- **SUMMIT** 21 Summit Ave.
- **New Providence** 580 Central Ave.

Fine Gifts for Plaid Stamps

MEL-O-BIT CHEESE SLICES

White or Colored American 59¢ lb.

Sharp American, Swiss or Pimento 65¢ lb.

Pasteurized Process Cheese—In Meat Dept.

SAVE ON THESE GROCERY BUYS!

HELLMANN'S MAYONNAISE	qt.	65¢
CAMPBELL'S PORK & BEANS	8 1-lb. cans	99¢
TOMATO RICE SOUP	NEW...from Ann Pagel 4 10 3/4 oz. cans	49¢
CHARCOAL BRIQUETS	PRESTO BRAND 20 lb. bag	89¢
POST'S 40% Bran FLAKES	BREAKFAST TREAT 2 1-lb. pkgs.	65¢
SUNSWET PRUNE JUICE	qt.	39¢
LA ROSA SPAGHETTI	No. 8 & 9 2 1-lb. pkgs.	45¢
WONDERFOIL	ALUMINUM WRAP Regular 12" width 4 25 ft. rolls	89¢

JUNE IS DAIRY MONTH

MEL-O-BIT CHEESE SLICES

Swiss, Colored or White 2 12 oz. pkgs. 89¢

American—Pasteurized Process

Sharp Cheddar 1 lb. 69¢

Whipped Butter Well Aged SUNNYFIELD 8 oz. cup 43¢

Cottage Cheese A&P 2 8 oz. cups 33¢

Cream Cheese A&P 2 3 oz. pkgs. 19¢

Choice of Flavors MARVEL 1/2 gal. 59¢

Ice Cream CRESTMONT 1/2 gal. 79¢

Sunshine Oatmeal Cookies 14 oz. 37¢

Jack Frosted Chocolate Milk 1 lb. 2 oz. aerosol 49¢

Burby's Gaucho Cookies 10 oz. 39¢

Biscuits Pillsbury or Ballards (In Dairy Case) 3 8 oz. pkgs. 29¢

Borden Instant Coffee 10c off label 75¢

Yuban Instant Coffee 5oz. 89¢

Starlac Borden's Non Fat-Instant 1-lb. 3-1/5 59¢

Puddings Dry Milk—6 qt. size My-T-Fine-Instant All Flavors 2 4 oz. pkgs. 27¢

Hecker's Flour All Purpose 5 lb. bag 63¢

Kraft CORN OIL Margarine 1 lb. 41¢

SAVE ON THRIFTY "SUPER-RIGHT" QUALITY MEATS!

BONELESS TOP or BOTTOM —NO FAT ADDED

ROUND ROASTS 88¢ lb.

"Super-Right" Quality—BONELESS

CROSS RIB ROAST 88¢ lb.

NO FAT ADDED

"Super-Right" Quality—BONELESS

TOP SIRLOIN or RUMP ROASTS 95¢ lb.

SEMI-BONELESS—Skinless, Shankless Excess Fat Removed—Whole or Either Half

SMOKED HAMS 69¢ lb.

Freshly Ground Many Times Daily

GROUND BEEF 65¢ lb. CHUCK 88¢ lb. ROUND 88¢ lb.

"Super-Right" Quality

California Roast Beef Chuck—Bone In 65¢ lb.

NONE PRICED HIGHER!

Large Roasting Chickens 4 to 5 lb. 49¢ lb.

Sliced Cooked Ham "Super-Right" Quality—12-oz. pkg. 99¢

Long Island Ducks NONE PRICED HIGHER!

Chicken Livers NONE PRICED HIGHER!

Kosher Bologna or SALAMI—SLICED Hebrew National 6 oz. pkg. 45¢

Boneless Brisket Corned Beef Straight Cuts 89¢ lb. 69¢ lb.

Fresh Boneless Brisket Beef Straight Cuts 99¢ lb. 79¢ lb.

Meat Loaf BEEF, VEAL, PORK NONE PRICED HIGHER!

Canned Picnics Pork Shoulders 3 lb. can 1.99

Stewing Veal Boneless NONE PRICED HIGHER!

Fresh Codfish Steaks 33¢ lb.

Visit The Cook-Out Center In Our Meat Department!

PREMIUM QUALITY

Swift's Frankfurters 1 lb. pkg. 69¢

Rock Cornish Hens "Super-Right" Quality—1 1/2 to 2 lbs. 49¢ lb.

Breast of Lamb Barbecue or Stew NONE PRICED HIGHER!

BROWN 'N SERVE 8 oz. pkg. 59¢

Swift's Sausage Links 1 lb. 69¢

Sliced Bacon Allgood Brand Top Quality 1 lb. 69¢

Veal Cubed Steaks BONELESS 99¢ lb.

FRESH FRUIT & VEGETABLE BUYS!

Arizona Sweet Ripe—NONE PRICED HIGHER!

CANTALOUPE LARGE SIZE 3 for 89¢

NONE PRICED HIGHER!

GOLDEN CORN Southern Sweet 5 ears 39¢

Extra Fancy—NONE PRICED HIGHER!

Strawberries Calif. pt. box 39¢

Cabbage New Green 8 lb. 8¢

Iceberg Lettuce large head 19¢

Fresh Peaches 2 lbs. 39¢

Radishes 2 6 oz. pkgs. 19¢

NONE PRICED HIGHER!

Seedless Grapes 39¢ lb.

Watermelon Whole Melon 89¢

Fresh Lemons 6 in bag 29¢

Limes SEEDLESS 6 in bag 29¢

Cucumbers 3 for 29¢

FROZEN FOOD BUYS!

NEW! Now at your A&P!

SULTANA MEAT PIES

Beef, Chicken or Turkey 5 8 oz. pkgs. 89¢

SULTANA DINNERS

Chicken, Turkey, Beef, Salisbury Steak, Ham (10 oz. or Meat Loaf) 2 11 oz. pkgs. 79¢

More Frozen Food Buys!

Various Brands, All Flavors (Including Lemonade)

Fruit Drinks 10 6 oz. cans 89¢

A&P Orange Juice 6 6 oz. 97¢

Roman Manicotti 2 12 oz. 79¢

Birds Eye Awake 2 9 oz. 69¢

Stouffer AU GRATIN Potatoes 11 1/2 oz. 39¢

Seabrook Spinach CREAMED 9 oz. pkg. 33¢

Johnson's Baby Needs!

Baby Oil Medium 4 fl. oz. 53¢

Baby Powder Medium 14 oz. 72¢

Baby Lotion Medium 4 fl. oz. 53¢

Chun King Chicken Chow Mein Divider Pack 2 lb. 11 97¢	Chun King Fried Rice Mix 4 3/4 oz. carton 41¢	Sweetheart Soap 1c Deal 4 reg. cakes 33¢ 4 bath cakes 49¢	Lux Soap Various Colors 9 reg. size in bag 89¢	Lux Soap Various Colors 21x OFF LABEL 7 bath size in bag 95¢
Lucky Whip Dessert Topping 9 oz. aerosol can 49¢	Realemon Lemon Juice Reconstituted quart bottle 67¢	Colgate's Fab Detergent 10x OFF LABEL 3 lb. 1 oz. 65¢	Colgate's Ad For Automatic Dishwashers 13x OFF LABEL 3 lb. 2 oz. 59¢	Rinso Blue For Washing 4x OFF LABEL 1 lb. 6 oz. 27¢
Twenty Below Freezer Wrap 15" wide 80 ft. roll 45¢	Ajax Cleanser With Bichlorin 4x OFF LABEL 1-lb. 5 oz. 17¢	Ajax Floor & Wall Cleaner 4x OFF LABEL 1 lb. 25¢	Ajax Laundry Detergent 10x OFF LABEL 3 lb. 1 oz. 69¢	Ajax Liquid Detergent 13x OFF LABEL 1 pt. 12 oz. 49¢
Floriant Aerosol Deodorant 7 oz. 59¢	Lestoil Pine Scent 15 oz. 39¢	Rose Lotion Vel 1 pt. 6 oz. 62¢	Trend Liquid Detergent Clear 2 12 fl. oz. 59¢	Action Bleach Heavy Duty With Chlorinal 11 oz. 41¢

THE GREAT ATLANTIC & PACIFIC TEA COMPANY, INC.

A&P Super Markets

AMERICA'S DEPENDABLE FOOD MARKET SINCE 1859

Prices effective thru June 26th in Super Markets and Self-Service stores only in Northern New Jersey, Orange and Rockland Counties. All Tobacco Products, Fresh Milk and Alcoholic Beverages exempt from Plaid Stamp Offer.

400 Single White Sheets

Kleenex Facial Tissues

3x OFF LABEL pkg. of 200 25¢