

Summit Herald

... Summit's only real newspaper

VOLUME 98 NO. 37

April 27, 1985

Price: 25¢

City code excites concern over residents' constitutional rights

SUMMIT--Residents are worried that the city's proposed property maintenance code sacrifices constitutional rights of privacy.

The code states its purposes as prevention of blight "and major expenditure by the city," and protection of "public health, safety, and welfare."

The new code, introduced on April 16, will be heard by the Common Council on May 7 at city hall.

"Everything in life is a trade-off," said local resident William Faitoute. "What constitutional rights are they willing to give up for what degree of health and safety? And what measurable degree of health and safety benefits is there in an ordinance that requires the inspecting of everyone's individual home?" asked Faitoute.

A matter of taste?

The proposed code gives general guidelines for maintenance of single-family homes.

Included in the New Jersey State Housing Code, which is annexed to the city's proposed code, are the following standards:

"The minimum rate of flow of hot or cold water issuing from a faucet or fixture shall be not less than one gallon per minute..."

"Garbage or other organic waste shall be stored in watertight receptacles of metal or other approved material. Such receptacles shall be provided with tight fitting covers..."

"Every habitable room shall have at least one window or skylight facing directly to the outdoors. The minimum total window or skylight area measured between stops, for every habitable room shall be 8 percent of such room."

"Every building...shall be clean and free from garbage and or rubbish and hazards to safety. Lawns, hedges, and bushes shall not be permitted to become overgrown and unsightly..."

The state code also covers safety of electrical outlets, ventilation providing "two air changes per hour," and safety of heating equipment.

"I don't think there are 50 people in this town who don't visualize some violation in their own home," said Faitoute, "whether it's dampness in the cellar or too many boxes stored in the garage or a cracked attic window."

According to Faitoute, the maintenance code means, "The giant condo returns."

Faitoute believes the property maintenance code seeks to promote uniformity in residential properties.

"We're not an arbiter of community taste," said Michael Smith, member of the Substandard Housing Board.

Local resident Jake Raab described the city's enforcement of the current maintenance code as "heavy-handed."

"I would think it would be much less of a concern if the city had been more humane in its enforcement of the code so far," said Raab.

"They've given themselves a great deal of latitude...it's almost a stop-us-if-you-can situation," said Raab.

"It seems like they got together and made a law to protect our fair city from its own people,"

said Raab.

Last Thursday, Public Officer Warren Melvin said one of the cases on his list had festered into a feud between two brothers. "It's like the Hatfields and the McCoys," said Melvin.

"You're setting up neighbor against neighbor," said Faitoute. "What kind of neighbor would report on his neighbor anyway? Not a very good one."

Rabb said, "I'm not sure what they're trying to do. It reminds me of a landlord-tenant situation. It's written with everything to protect them, nothing to protect us."

"Another part that bothers me is that you'd have to be a lawyer to understand this thing," Raab commented.

In 1967, the city adopted a sample ordinance for enforcing the state code. The sample code gives powers of inspection "at any reasonable time."

William Heller, local resident, said, "The real question is what is different from the new code versus the old code. They changed section five, but instead of elaborating and spelling it out, they've disguised it and said, 'refer to the (state) housing code'."

"You know, about four people I talked to sighed and said it would be easier to move," said his wife, Sylvia Heller.

"There's really only a slight change, which says no one's constitutional rights will be violated," said Heller.

The proposed maintenance code reads, "No inspection shall interfere with the legal or constitutional rights of the owner, operator, or occupant. Every occupant shall give the owner thereof, or his agent or employee, access at all reasonable times for the purpose of making such repairs or alterations as are necessary to effect compliance with the provisions of this ordinance."

"The public officer has the right to inspect. He does not have the right to barge into someone's apartment or private home uninvited," said John Lifland, attorney of the Substandard Housing Board.

"If the occupant refused permission, he'd never go in," said Lifland of the public officer.

"We've got trouble with definitions because words are imperfect tools," said Lifland. Smith differentiated between cosmetic and aesthetic standards: "I take the flat position that I don't make any judgements with regard to aesthetics. Cosmetics have to do with maintenance, in my opinion. If the property is maintained, the fact that the house is painted purple or in stripes doesn't matter," as long as all surfaces subject to corrosion are well painted.

Lifland has re-written the code with help from Common Council members Thomas Kelsey and Marge Brown.

Melvin reports about 40 dwellings are now listed as having violations; of these, said Melvin, four are multi-family buildings encompassing more than 150 units.

About 75 percent of Melvin's cases are violations of section 10.1 of the New Jersey State Housing Code. That section stipulates, "Every foundation, floor, wall, ceiling, door, window, roof, or other part of a building shall be kept in good repair and capable of the use intended by its design, and any exterior part or parts thereof subject to corrosion shall be kept well painted."

Melvin remembers, "One house had paint peeling off of half of it, but there was nothing I could do, because it was brick, and brick is not subject to corrosion."

"Without paint, the elements can cause wood to split, chip, or crack," said Melvin.

"The money they would spend now is miniscule compared to what they would spend down the road without correcting peeling paint," Melvin added.

State laws

"There isn't any state agency to control maintenance of single family, owner occupied dwellings," said Ralph Phleger, chief of the New Jersey Bureau of Housing Inspection.

"That's provided on a local level," said Phleger. "There are

of Health (of New Jersey) can enforce--they can't tell you to go in and paint the house unless they've got children playing and lead paint peeling, for instance," Phleger explained.

"That is a model code our department writes up as a guideline," said Phleger. "It doesn't mean the state has jurisdiction over it," he continued.

Michael Ticktin, attorney with the New Jersey Division of Housing and Development, said the State Housing Code is, "...a list of standards that applies to all housing in the state."

The state code becomes effective only when it is adopted by a municipality through a local ordinance.

"If the owner or occupant didn't want them in, they could refuse them entry," said Ticktin.

Asked how people would know they had the right to refuse entry, Ticktin said, "The old adage about a man's home being his castle, I think, is something many people are familiar with," said Ticktin.

"I think many people know...that they have certain rights from the Fourth Amendment," said Ticktin.

"If he (the housing inspector) cites you, there's a procedure for challenging it. You go to an administrative hearing on a local level--then maybe you go to court," Ticktin said.

Ticktin said he didn't know of any cases in which a municipality's ordinance had been challenged in court.

"I think we're going to over-regulate ourselves," said William Heller.

"Why should he (the inspector) come inside ever? That's not something we want the city to regulate," said Heller. "We already have health, building, and fire codes. Why do we need a property maintenance code?" he asked.

"If the plaster is cracked on the wall and they don't fix it for a year, is that really something the city should get involved with?" Heller continued. "Most people in Summit maintain their homes because it makes economic sense to them," he said.

Municipalities are not legally obliged to adopt property maintenance codes. But they are obliged to conform with certain regulations set up by the New Jersey State Board of Health.

The proposed code says the local Board of Health may work independently or in cooperation with the Substandard Housing Board.

The State Housing Code is one way to fill the state Board of Health's requirements. Also, said Ticktin, municipalities may use model codes prepared by BOCA, Building Officials and Code Administrators International. Or they may use codes designed by the National Public Health Association.

It's up to each municipality to regulate the degree of subjectivity its ordinance allows, according to Ticktin.

"The actual code doesn't deal with enforcement," said Ticktin.

Local resident Jean Paashauss believes "The definitions are in the wrong place." Definitions for maintenance of non-residential properties are given in Section 4 of the ordinance. "But the average person could misunderstand and think it meant (residential properties), too," said Paashauss.

"We try to provide a reasonable standard of habitability with consideration for the tenants' rights," said Lifland.

In rented buildings, said Lifland, "It's a catch twenty-two situation because some tenants don't want to complain because their rent would go up," if the repairs in question were performed.

"We have to walk a tight line here. There are properties in Summit that with aggressive maintenance are livable, with unaggressive maintenance they deteriorate and come back on our list. But some of those places are homes of longtime Summit residents, and it's the only place they can afford to live," in the city, said Lifland.

"Band-aid" repairs keep some properties hopping on and off the substandard list for years, said Lifland.

"If I go to one, the other peeks through the window and comes over and says, Mr. Melvin, come over here and look at this," Melvin said.

"No letter of complaint is complete unless it states the exact ordinance that is violated," said William Faitoute.

"Many letters cite three codes at the top and the resident has to guess," which one applies to his case, said Faitoute.

"With a staff of one, that's impossible," said Melvin, who plans to ask for secretarial offices for the exclusive use of the Substandard Housing Board.

"Can you imagine the detail and attention that has to be given? And I have to be out in the field a lot," stated Melvin.

"I think the people in East Summit are worried that they might get taken by this law," said

Raab.

Jan Knost, local clergyman, said, "In any city hierarchy, which any city or town is, where you have haves and have nots, it's always possible that prejudicial treatment can occur to those less fortunate and less able to maintain the property in ways commensurate with the standards under which they live at the present."

Knost worried that many people might not know where to go for recourse if cited for substandard conditions.

"A person who doesn't have the funds and knowledge to protect himself will be trampled," Faitoute said.



ED ELENAUSKY, left, receives dedication of twelve videotapes to the Summit Free Public Library, of which he is director, from Lyle Fisher of Summit's Educational Cable Consortium. The ECC gave the library the videotapes, which treat various issues relating to modern families, in the name of the Family Services Association of Summit. The ECC, with headquarters at 24 Beechwood Rd., distributes nationally to educational cable stations, social agencies, and schools. The tapes were dedicated on April 23.



ASTRID HASBROUCK, left, and George Ball load Ball's classic Mercedes with hot lunches to deliver to participants in the SAGE Meals on Wheels program. SAGE, the Summit-area Association for Gerontological Endeavors, in cooperation with the Summit Area Red Cross, helps to provide meals for area residents who can't always fend for themselves. SAGE this week celebrated National Volunteers Week; posters were created in honor of the volunteers, and refreshments were provided for them as they made their daily rounds.

Community center to open doors with open house

SUMMIT--A new Community Center at 15 Chestnut St. will be introduced to the city with an open house on May 4 from 11am to 1pm.

The center is located across the street from the city's senior citizens housing project now under construction.

From 9am to 3pm, the center will be open for a variety of functions. At 3pm each weekday, it will turn into a youth center.

According to Dave Guthrie of the Municipal Youth Guidance

Council, at this point the center is equipped just with material for the youth center.

Youth center accoutrements include a pool table, a ping-pong table, chairs, and stereo equipment. A new, 45 inch screen television will arrive soon, said Guthrie.

"If we were going to have any wish, I guess, it would be that it was twice as big," Guthrie said of the new center. "But everyone's basically satisfied with it for now," he added.

YWCA says, Get into the swim

SUMMIT -- The Summit YWCA wants its swimming pool to be full on May 17 and 18 for the 1985 Plunge for Funds.

This bi-annual event raises money for YWCA recreation and physical education equipment as well as for health and physical education scholarships.

"One major goal for this year is to raise money to complete refurbishing the YWCA's women's and men's locker rooms," said Donald Tayntor,

chairman of the 1985 Plunge for Funds.

Swimmers are asked to bring in a minimum of \$10 for the YWCA but there's no requirement of how far they swim.

To add to the excitement, they are encouraged to wear costumes. There will be prizes for the funniest and most creative attire.

If you'd like to be a swimmer, a sponsor or to contribute prizes, call Pat Cronin, YWCA Health, Physical Education and Recreation Director, at 273-4242.

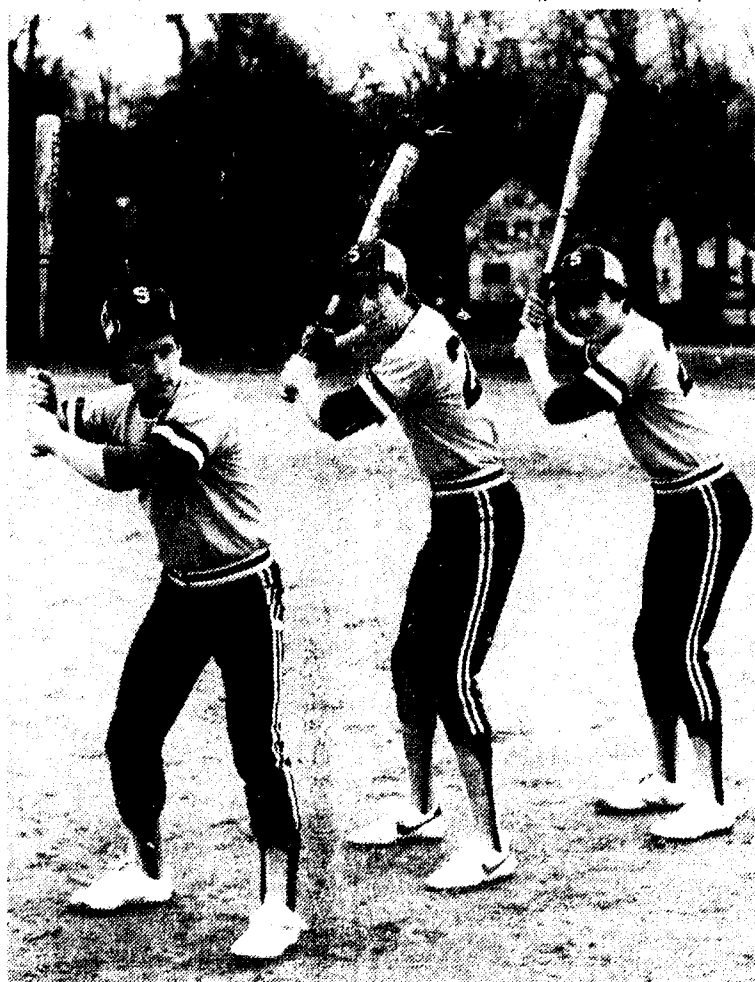

COMING OUT SWINGING for a Summit High baseball team, which had won five straight games heading into yesterday's contest with Montville, is the Hilltoppy-hitting outfield trio of, from left, Matt Schwarz, Mike Plourde, and Jackin.

TABLE OF CONTENTS	
Check out this week's ...	
City news ..	pages 2 & 3
Classified ..	pages 13-16
Commentary ..	page 4
Dispatch ..	pages 8-10
Entertainment ..	page 5
Eye on Summit ..	page 7
Obituaries ..	page 4
Sports ..	pages 6, 10 & 11

Subscriptions
\$10 per year
Out-of-state
\$13.50 per year
Call 464-1025

SUMMIT PUBLIC LIBRARY
15 CHESTNUT ST.
SUMMIT, N.J. 07901

news

Gardeners - do they have it made in the shade?

For many homeowners, gardening is the hardest chore there is.

But acclaimed landscape architect Ruth Palace of Mendham can help turn that chore into a pleasure. In two separate talks on Saturday, May 4, Mrs. Palace will discuss "Low-Maintenance Gardening," at 10 am in the Frelinghuysen Arboretum, Morristown; and "Success in the Shade," at 2 pm in the Reeves-Reed Arboretum, Summit. Both talks are open to the public.

When it comes to designing a low-maintenance garden, many factors come into play, according to the speaker. For instance, choosing plants that are suitable to the physical conditions of the property and the climate will cut down on the amount of maintenance required. In addition, installing an automatic watering system, using mulch to cut down on weeds, and choosing the largest plants you can afford will all go far toward reducing maintenance work.

"But there's a difference between low maintenance and no maintenance. A neglected garden gets an untidy, desolate appearance," Mrs. Palace said. "Plants are living things and you must water and feed them."

The landscape architect noted that the size of a lawn — and the required maintenance — can be reduced by using an attractive ground cover such as pachysandra, planting small-scale shrubbery, or paving with brick or flagstones to create terraces. "The ultimate solution is up to the individual's taste, preference

in garden styles, and how much time a person is willing to devote to gardening," she said.

Speaking about shade gardening, the Mendham landscape architect said, "Everyone seems to have a problem with shade. They don't understand its basic nature and dynamics. Shade does not stay the same."

Palace, an affiliate of the prestigious American Society of Landscape Architects, noted that most shady gardens fade over time as the plants increase in size, produce more roots, and compete for oxygen, nutrients and water. In addition, the canopy producing the shade gets denser, and that cuts down on the sunlight reaching the garden.

Successful shade gardening requires an annual commitment to pruning and fertilizing the plantings regularly, as well as watering and mulching, according to the speaker. "Tall trees need professional pruning — 'high pruning' — to remove branches up to 30 feet off the ground. That lets more light in as the sun rises and sets," Mrs. Palace pointed out. "You can prune large shrubbery yourself. Large shrubs create shade and that can hurt small flowers." Slides of successful shady gardens will be shown during the talk.

"Success in the Shade" is part of the Reeves-Reed Arboretum's second annual Complete Workshop for the Home Gardener.

"Low-Maintenance Gardening" is part of the spring education program of the Friends of the Frelinghuysen Arboretum.

La Leche to offer nutrition info

Mothers and mothers-to-be interested in information about breastfeeding are invited to the next meeting of the Summit-New Providence La Leche League, at 8 pm on Wed., May 1. Babies are always welcome.

The topic of the evening's informal discussion, "The Advantages of Breastfeeding," begins a series of four meetings which explore all aspects of breastfeeding and help nursing mothers with any breastfeeding difficulties they may be experiencing.

The league has available at each meeting an excellent lending library including books on breastfeeding, nutrition, childbirth and child care. League leaders are trained, experienced mothers who can provide help with specific problems and questions.

For further information about

the meeting or help with a breastfeeding problem, league leaders may be reached at any of the following numbers: 464-2267, 464-0775, 322-4238, and 273-2354.

City hall has some alarming news

SUMMIT — It's time to renew permits for private alarm systems and warning devices connected directly to local Fire and Police Departments.

The renewal fee for each residence, store, building or facility is \$25 for directly connected or dial alarm systems, and \$10 for central station alarms.

Residents who are considering installing an alarm system may contact the city administrator's office at 273-6402 for information and permit regulations.



A PHOENIX NEWLY RISEN, Colonial Hall is a testament to the efforts of Perry F. Root to restore this historic building, devastated by a fire in 1982. Winner of the coveted Mayor's Cup building improvement award, it has been selected by the Downtown Beautification Committee as its April storefront-of-the-month. Two stores contribute to the attractiveness of the facade. They are Wilderness Shop, 348 Springfield Ave., specializing in clothing and equipment for the sporting gentleman and lady, and The Red Balloon, 350 Springfield Ave., a children's boutique featuring exquisite clothing, toys and special accessories for the newborn through size 14. From left are Clare Matorana, owner of Wilderness Shop, Joan Barr, owner of The Red Balloon, Sylvia Smith, chairwoman of the Summit Area Development Corporation, and Mayor Robert J. Harflaub.

Residents should build plans now

SUMMIT — Residents planning a late spring summer addition to their houses should have the plans reviewed by the Summit Construction Department at city hall.

Building Inspector Mary Ellen Balady said completed building plans must be submitted for review to make sure they comply with both the local zoning ordinance and the state building code before a building permit may be issued.

"Even though the plans may be ready now, people usually wait until the summer before submitting them to us," said Ms. Balady. "Then we get a bunch all at once. Submitting them early increases your chance for a prompt review and approval."

The construction department is located on the second floor of city hall. For more information, contact the Construction Official, W. Edward Pilot, or the building inspector at 273-6408.

Don't fritter away summer in boredom: escape to Kent Place

SUMMIT — The scope of the Kent Place School Summer Session includes programs for all age groups — from 3 1/2 year olds to adults.

For the summer educational and recreational needs of boys and girls, Kent Place School provides opportunities to improve skills in academic areas, take courses for credit, enjoy recreational opportunities for personal development and/or participate in the other special activities.

The session begins Jun. 24 and continues through Aug. 2. Participants will enjoy the same high standards of educational excellence which have made the school a recognized leader in its field. The faculty of the Summer Session will be drawn primarily from the regular staff of Kent Place School. All classes meet five days a week.

Kent Place School, located on a wooded, rolling 28-acre campus in the heart of Summit, offers a beautiful setting for summer study and/or summer play. The Kent Place Summer Session has the approval of the New Jersey Board of Education.

Improvement of skills includes a course for grades two to five that strengthens skills in reading, spelling, mathematics, and/or language arts; special instruction for those with learning difficulties; skill improvement in

reading, grammar or arithmetic for grades five to eight; improvement in either English, French, algebra, geometry or precalculus for grades 9-12. Skill improvement classes begin at 8:30 or 10:45 am and run for two hours. Courses offered for academic credit for grades 9-12 are: Algebra I or II, geometry, precalculus, physics, biology, chemistry I, French and art. Only one course may be taken; all meet in the morning for four hours.

Younger children may attend nursery or kindergarten camp for three hours in the morning or come to day camp from 9 am to 3 pm. Enrollment is for a minimum of two weeks. Day campers may participate in archery, arts and crafts, gymnastics, a variety of sports, swimming, tennis, cookouts, overnights and special events. Day camp may be com-

bined with academic classes if desired.

Special activities, meeting for two hour sessions, include art, computer workshops, creative writing, expository writing, typing and drama. Art, for grades seven to adult, includes pencil and charcoal drawing, watercolor and oil painting. Computer workshops will teach computer literacy, computer games and programming; sections are determined by grade level.

Expository writing is aimed at high school students. Typing is for seventh graders through adults. Students in grades eight through eleven can act in the "Second Stage," a student performance company, in Kent Place's new 250-seat theatre. They may also choose to apprentice to the "Mainstage Company," a full performance company open to col-

lege theatre students and senior high school drama students.

For those with special learning needs on the elementary level, the developmental program in auditory and visual skills, reading, language arts, and math, is based on an individualized Educational Plan of each child. Review and reinforcement of basic skills will maintain learning and increase positive self-image. Junior high students who could benefit from ongoing specialized instruction to develop auditory and visual skills, will receive specialized instruction in reading, writing and math.

Registrations for all the summer programs are being accepted until Jun. 1. For details of specific programs, write to Louise M. Conley, Kent Place School, Summit, 07901, or call 273-0900.

Comings and goings in the public schools

SUMMIT — At its meeting on April 18, the Board of Education accepted with regret the retirement of Arthur McCann, and English teacher at the High School.

In other business, the board accepted resignations from Rosanne M. Collum, third grade teacher at Washington School; Beverly Fellingner Gragg, fourth grade teacher at Jefferson School, presently on leave of absence; Inge Hoffman, cafeteria worker at the Junior High School; Donna Sabattis, sixth grade teacher at Jefferson School; and Karen Hillyer, Washington School librarian.

Appointments approved by the board include those of Leslie Valtin, Senior High School hall aide; Stephen McEwan, Senior High School custodian; Albert Hector, head wrestling coach for

the 1985-86 school year; and Nicholas DeTufo, assistant men's basketball coach for the 1985-86 school year.

Reginald Buckley, chairman of the Board's Education Committee, congratulated Grace Kingsbury, Franklin School principal, who has authored an article which will appear in the New Jersey Association of School Administrators publication, *Perspective*. Buckley also recognized Senior High School junior Sally Ball, who led 14 other students on a CROP walk, raising \$600 for community and world hunger appeals.

Buckley congratulated the Junior High School's team in the Continental Math League Contest for placing eighth among 98 competing schools in the U.S. Team members recognized were Eric Johnson, Derek Cho,

Jonathan Williams, Michael Ferrante, Michael Soth and Jim Pearson.

A team of volunteers led by Fitzpatrick expects the good values of years past will be repeated.

YWCA to give Housecleaning and Garden Sale

SUMMIT — The YWCA's Housecleaning and Garden Sale, Sat., May 11, 9:30 am to 3:30 pm, will offer a variety of merchandise. The sale features housewares, antiques, spring flowers (also available in flats), home-baked foods.

The YWCA is seeking donations for the sale. "It's a perfect opportunity to recycle useable housewares and do some spring cleaning," said Chairwoman Mary Kay Fitzpatrick.

Call the YWCA, 273-4242, for pick-up if needed. All contributions are tax-deductible and will be acknowledged in writing.

A special feature of the sale is the Flea Market; participants rent space from the YWCA for \$15 and have their own sale at the YWCA, 79 Maple Street. Renters must provide the table. The YWCA provides an eight-foot area.

YMCA says, go to basics for your back

SUMMIT — The YMCA will conduct a class on developing a healthy back beginning April 29. The class was developed for the national YMCA by Dr. Hans Kraus, professor emeritus of New York University.

This program teaches safe, effective exercise to promote relaxation, increase flexibility, and to strengthen the postural muscles.

The vast majority of class participants, many of whom are referred to the Y by their doctors, report significant improvement after completing this course.

Classes meet on Mon. and Thurs., from 8 to 9 pm for six weeks at Central Presbyterian Church. Senior citizen discounts are available. For information or registration, call 273-3330.

"Maria"
formerly of Town and Country Hairdressers
will be joining the staff at

Raffaele's
beginning May 2nd

for appointments, please call
273-1467
3 Woodland Avenue • Summit

JK Stores
OFFICE MACHINES
SALES • SERVICE • LEASING

Specializing in:
**SWINTECS
SMITH CORONAS
OLYMPIAS
CANNON COPIERS**

Immediate Delivery
All Machines in stock

WESTFIELD SUMMIT
100 Central Ave. Summit Ave.
(above Tony Donato) & Bank St.

789-9660 273-8811

VIDEO
524 Morris Ave. Summit
522-0111

Lifetime Membership **\$39.95**
— OR —
Just show proof of membership from any other video club & join ours for only **\$15.95**
(PLUS TWO FREE RENTALS)

Membership Rates

Buy A VCR & Get Membership FREE	\$2.49 for 1 day	G.E. VCR \$39.90
	\$3.49 for 3 days	

FOR EVERY 10 RENTALS - GET 1 RENTAL FREE
Offer Expires MAY 30th, 1985

Appraisal Day

Discover the value of your fine jewelry by attending Black, Starr & Frost's special Appraisal Day. Our certified gemologist will be in town

Saturday, May 4
11:00 a.m. to 5:00 p.m.

Please call for an appointment.

BLACK STARR & FROST
Celebrating our 175th Anniversary

THE MALL, SHORT HILLS, N.J. 07078

THE MUSIC BOX CONCERT SERIES

CYNTHIA BARNETT

Sunday, April 28 • 4:00 pm
KENT PLACE SCHOOL NORWOOD AVE. • SUMMIT

Lyric Soprano Cynthia Barnett of the Metropolitan Opera Co. in a musical profile with pianist TRUDI SUPER.

Tickets at the door: **\$7.00**, Students & Seniors: **\$5.00**

for more information: **277-6661**

DON'T LET YOUR CHILD FALL BEHIND IN SCHOOL

There is still a lack of progress in school and you are concerned. You know next year will be even more difficult, and if your child doesn't grasp the basics now, chances are he never will. Is your child caught in a failure chain which limits his future?

We can help your child break the failure habit and see how much fun learning really is. A few hours a week is all it takes.

We offer individual testing with special tutoring in Reading, Study Skills, Phonics, Writing, Math, and S.A.T. prep. We help students in all grades do better in school.

994-2900
25 W. Northfield Rd. LIVINGSTON
THE HUNTINGTON LEARNING CENTER
Copyright 1985

news

Overlook works with Summit Housing Authority to minimize relocation for senior citizens

For the past five years, Overlook Hospital's Community Health Services professionals have worked with the City of Summit on a prototype health maintenance program for the city's new 125-unit senior citizens complex.

Overlook has been working together with the Summit Housing Authority for six of the past 11 years the city has been involved in the Near Downtown Redevelopment Program. However, the senior citizens housing on Chestnut Avenue is the first project in which the health care professionals have been involved from the start.

"For the first time, the health component has been included from the conceptual and planning stage," explains Elana Zucker, R.N., M.S.N., Director

of Community Health Services at Overlook. "We are involved in smoothing the tenants' transition in order to avoid the health problems commonly demonstrated by the elderly when they make a major life-style change.

"In many cases, the move involves leaving long-term households, neighborhoods and long-established living patterns. All of these factors go into the onset of relocation stress and resultant health problems. We will provide a referral system for the tenants and assist them with visits to their physicians. These types of health problems are what we want to minimize through our ongoing involvement in the project."

"The senior citizen housing complex serves as the cornerstone of Summit's continuing

revitalization program to eliminate substandard and dilapidated housing and buildings in the Railroad Avenue/Chestnut Avenue area," said Vito Gallo, Executive Director of the Summit Housing Authority. "The revitalization program affects approximately 100 families, one third of whose members are elderly."

The health professionals will soon begin the most demanding phase of the Senior Citizen Relocation Project — the screening of applicants — with the aid of funding from the Overlook Foundation. The goals of the project are to assist in the selection of tenants, provide an orientation program for tenants, as well as ongoing health promotion and maintenance services on site.

After Summit Housing

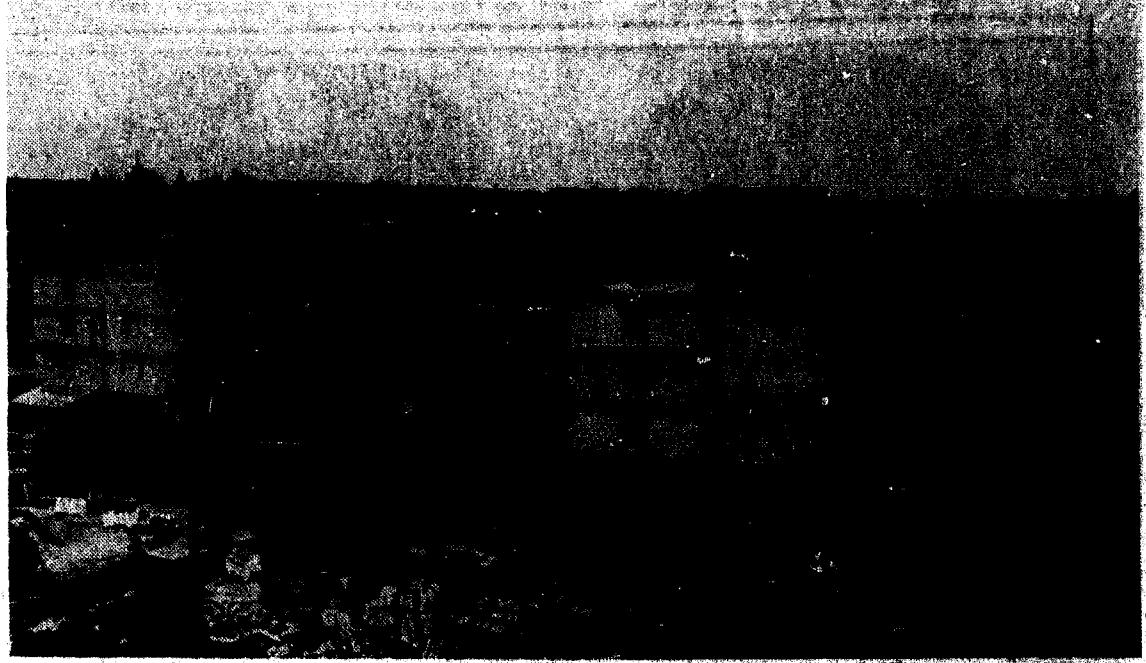

PROGRESS—The Summit Housing Authority's five-story, 125-unit Senior Citizen Housing Project takes shape along Chestnut Avenue. It is part of Summit's Near Downtown Redevelopment Program and the focus of a prototype health maintenance program involving Overlook Hospital and the city of Summit.

Authority personnel complete the initial applicant screening process, Overlook's health professionals will interview applicants to help evaluate their ability to live independently with a minimum of support services, and to deal with the stresses, both physical and psychosocial, of the move to a new neighborhood. The health personnel will attempt to anticipate the needs of tenants and their families.

"We want to learn what kinds of health problems the residents have in order to develop a wellness program appropriate to their needs," Mrs. Zucker relates. "We want to anticipate any problems the move might br-

ing on and the needs of the residents after they have occupied the building. We also will help residents adjust to their new surroundings by orienting them to new shopping areas, public transportation services, health services and the many other details that go into day-to-day living."

After the tenants are settled in, they will become part of Summit's ongoing health maintenance program in cooperation with Overlook Hospital through the regularly scheduled visits of the public health nurse.

"The primary focus of this long-term contract between the City of Summit and Overlook

Hospital is to assist with health maintenance services," Mr. Gallo said. "The Overlook public health nursing program is a key component of the overall Community Development Program's package of social services."

The wellness program began after the construction of low income housing on Weaver Street and Glenwood Place. Today, the 70 families living there are serviced by an Overlook public health nurse one day a week. The nurse, Mary White, R.N., of Summit, provides health monitoring and education, and refers residents to other agencies as needed. Her work is coordinated by the Summit Board of Health.

A racy celebration is scheduled for Oak Knoll's 60th anniversary

SUMMIT — Oak Knoll School's Grand Prix will celebrate the school's Sixtieth Anniversary with a lavish evening of dining, dancing, and merriment to be held on Sat., April 27, at the Spectacular Mayfair Farms, West Orange. Chairperson Carol Muir hopes that it will

raise over \$35,000 for Oak Knoll. Cocktails and assorted hot and cold hors d'oeuvres begin the festivities at 7 pm. While sipping drinks and socializing, guests will have an opportunity to buy chances on the many items offered at the Chinese Auction.

Penny Cupp, chairwoman of

the Chinese Auction reports her stock includes an Oriental screen, Waterford crystal, silver, china, a VCR, and more. "The evening will be the most glorious celebration of Oak Knoll's Sixtieth Anniversary," said co-chairwoman Jane Schley.

An added feature of this evening will be a Silent Auction, which is being chaired by Virginia McCann. Everyone will be able to place a written bid for trips, dinners, theater tickets, and many other gifts.

At 8:30 pm, 500 guests will walk into the grand ballroom of the Mayfair Farms and enjoy a lavish dinner of Roast Prime Filet of Beef with all the wonderful accompaniments that only Mayfair Farms can provide. Music this year will be provided by the Murray Lehrer Orchestra.

A spectacular finale of the evening will be the raffle of the Grand Prix. The Fathers Club, under the chairmanship of Kenneth Genoni, has obtained a 1985 Mercedes Benz 190E. The grand prize winner may choose the car or Oak Knoll tuition credit of \$20,000.

Flowers will be arranged by Michelle Hug and Lynn Egan. Committee members are Ellen Guido (Door Prize Committee), Susan Vizzoni (Publicity), Peggy Shawger (Reservations), Diane Fischl (Secretary), Bernice Krause (Mailing), Marcia McGratty (Hostess Committee), Cecelia Berberich (Orchestra), Gerry Smith (Printing), Sharon D'Angelo (Treasurer), and Carol Basile (Typing).

For information about reservations, call Carol Muir, 233-5590.

Children can learn to learn better, says Rothschild

SUMMIT — Lois Rothschild will discuss, "Why Children Do Poorly in School; Early Identification and Successful Intervention of Learning Disabilities," on April 30, 8 pm. Her lecture is sponsored by The Winston School of Summit through a grant from the Junior League of Summit.

The lecture will take place in the auditorium of the Central Presbyterian Church, Maple Street. A reception at 7:30 pm will precede the presentation; the public is invited. Admission is free.

Rothschild presently maintains a private practice as an educational consultant in Randolph, and is president of the N.J. Orton Dyslexia Society. She has conducted several workshops in the metropolitan area and has recently appeared on TV Channel 9. Jay Dewey, headmaster of The Winston School; Nancy Hanson,

director of the Summit Public Schools Office of Instructional Services; and representatives from other local agencies will be on hand to answer questions.

The Winston School, located in Central Presbyterian Church, is a private, non-profit, co-educational day school for children with learning disabilities and serves students from five counties. Its program is highly individualized and based on the remediation of dyslexia and similar language-related disorders. Its small classes, active clinical team, and enriching programs offer an alternative to the public school for children with learning problems.

Information about Rothschild's presentation as well as the school may be obtained by calling the school, 277-6350. The presentation will also be aired on Cable TV Channel 36.

Barrabee to speak to church women

SUMMIT — The annual May Fellowship Day Luncheon sponsored by Church Women United will be Thurs., May 2 at noon, at the United Methodist Church. May Fellowship is observed by Church Women United in communities across the country.

Rev. Dr. Bruce D. Barrabee will be the speaker. Barrabee is senior pastor of United Methodist. Prior to assuming that position in June, 1984, he served pastorates in Mount Tabor and West Paterson. He has also been director of Field Education and assistant professor of Practical Theology at the Theological School at Drew University.

Barrabee comes from Oakhurst, a shore community. A graduate of Dartmouth College, he holds the Master of Divinity

degree from Union Theological Seminary in New York and the Doctor of Religion from Chicago Theological Seminary. With the United Methodist Church, he serves on the Board of Ordained Ministry and the Episcopacy Committee of the Northern New Jersey Annual Conference, and is a member of the Board of Trustees of the United Methodist Homes of New Jersey.

Harriet Glancy, Marion Crawford and Helen Drobish are in charge of arrangements for the luncheon.

THE DEADLINE for all material submitted to the Summit Herald is Wednesday, noon. All material must be typed and double-spaced.

Senator DiFrancesco to discuss NJ environmental issues

CHATHAM — State Senator Donald T. DiFrancesco will be keynote speaker at the Summit College Club's annual Spring Luncheon at the Fairmount Country Club, May 2, from 11:30 am to 2:30 pm.

Senator DiFrancesco, a Republican who represents the 22nd district (Union-Essex), will discuss major environmental issues in New Jersey.

DiFrancesco was elected to the New Jersey State Assembly in 1975 and reelected in 1977. He was elected to the senate in 1979 and reelected in 1981. He served

as senate minority leader in 1981, 1982, and 1983. He is currently a member of the senate Judiciary Committee, among others. He also serves as the township attorney for Berkeley Heights and Scotch Plains. He is a partner in the law firm Hooley, Butler, DiFrancesco & Kelly. He lives in Scotch Plains with his wife and three children.

A cash bar will open at 11:30 am until luncheon is served at 12:15. The menu features a pineapple boat appetizer, chicken in tarragon sauce with spring vegetables, French bread and

croissants, lemon sherbet with raspberry sauce, and coffee.

Admission for club members and their guests is \$12 per person. Reservations must be made by April 25. For more information call Jean Shindler, branch program chairwoman, 464-9565.

"TO PRESERVE our independence, we must not let our rulers load us with perpetual debt. We must make our election between economy and liberty, or profusion and servitude..."

Thomas Jefferson



European craftsmanship at an All-American Price

10 & 12 SPEEDS

Fully Assembled & Guaranteed

CYCLE PALACE
EXPERT SERVICE & SALES
21 Industrial Place, Summit • 273-0003

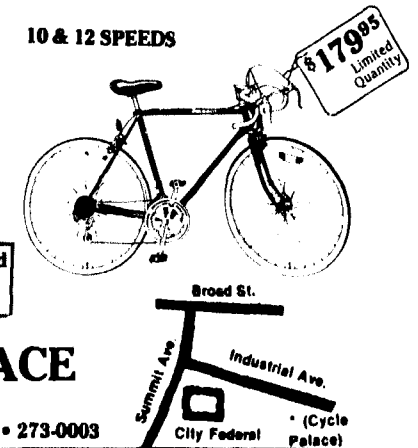

\$179.95 Limited Quantity

A Gift of Love to the One You Love on MOTHER'S DAY

THE NAME BAND™
Finely Crafted 14Kt. Gold

This is the elegant, memorable gift you've been searching for! Names and dates can be engraved just where you want them. You decide how you would like them arranged. And the deeply engraved lettering will last the life of the ring. We guarantee it!

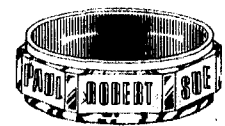

Enlarged to show detail.

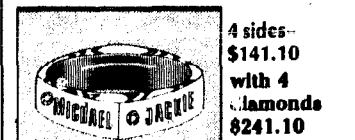

4 sides—\$141.10 with 4 diamonds \$241.10

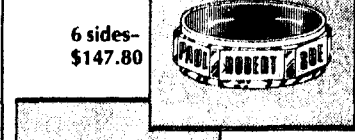

6 sides—\$147.80

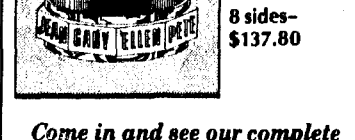

8 sides—\$137.80

Gradone & Keefe Jewelers
419 Springfield Ave. • Summit 277-2125

Braunschweiger
Fifth Generation Jewelers
Village Shopping Center
New Providence • 665-1487

Venice Jewelry
370 Springfield Ave. • Berkeley Heights 464-6519

La Bella Jewelers, Inc.
596 Valley Road • Gillette 647-7831

We Guarantee You A "Bargain" Diamond

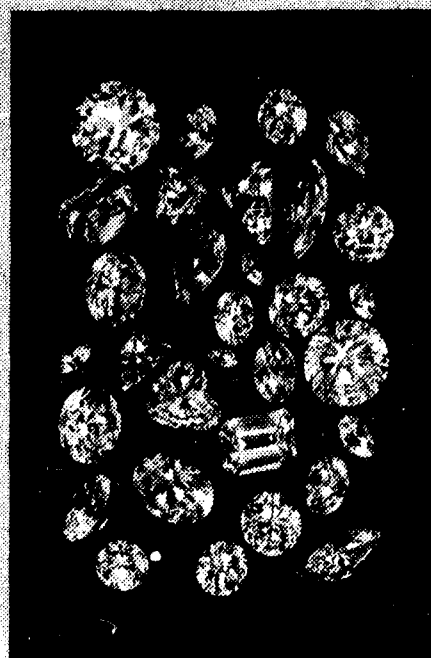

The only "bargain" diamond is one worth the price you pay for it. Shop discount; receive discount. Shop quality; receive quality.

Shop Braunschweiger's to appreciate the difference. It's as simple as that.

We guarantee it.

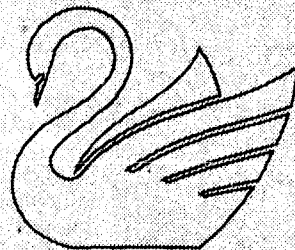

Braunschweiger

FIFTH GENERATION JEWELERS

MORRISTOWN, 33 SOUTH STREET □ 538-2189

NEW PROVIDENCE, VILLAGE SHOPPING CENTER □ 665-1487

WARREN, PHEASANT RUN PLAZA □ 356-1200

MEMBER AMERICAN GEM SOCIETY

COMING SOON!
PALMER VIDEO SEMI-ANNUAL SALE

JOIN OUR VIDEO CLUB

Receive **20% OFF** Club Membership
Gold Membership Regularly \$100 For 3 Years
Silver Membership Regularly \$45 For 1 Year
OR
Receive 6-12 months video magazine FREE
with Gold Club or Silver Club Membership

Gold Club members also receive 36 FREE rentals, 1 per month. Also every Wednesday rent one movie, receive second movie for 1¢.

<p>COUPON \$1.00 OFF Any Blank Tape</p> <p><small>EXP. 5/5 • Offer not good with other promotions.</small></p>	<p>COUPON Rent One Movie Get One FREE Sun.-Thurs.</p> <p><small>EXP. 5/5 • Offer not good with other promotions.</small></p>	<p>COUPON Non-members Rent One Movie Get One FREE Video Magazine</p> <p><small>One per family EXP. 5/5 • Offer not good with other promotions.</small></p>
---	---	---

These offers good only at New Providence location.

A&P Shopping Center
594 Central Ave. & Chanlon Rd. Mon.-Sat. 10:30 am-9:30 pm
Sunday 12 noon-5 pm
(201) 464-4680

PALMER VIDEO STORES

-commentary-

St. Teresa's offers economics class

SUMMIT — St. Teresa of Avila Church will offer a variety of opportunities for area residents to become familiar with the basic principals of economics.

A course in elementary economics will be offered for four Tuesday evenings in May at 8 pm, beginning May 7 and concluding on May 28. Each session will last for one hour. Admission is free.

Local resident Dr. Frank Jones will conduct the course. Jones is an executive vice-president of Kidder, Peabody, a member of the New York Stock Exchange. He holds a Ph.D. in Economics from Stanford University, an M.S. from Cornell and an M.B.A. from the University of Pittsburgh. He has taught Economics at Notre Dame and currently teaches part-time at Rutgers. He has authored two volumes on the subject of finance; one is "Macro-Finances," and the other will be published in May, 1985.

Classes will be conducted in response to the challenge of the American Bishops to become aware of economic policies as enunciated in their recent letter, "Catholic Social Teaching and the U.S. Economy." However, they will deal solely with economic theory, rather than with socio-political or moral issues.

All interested persons are invited to meet for class on the main floor of the Religious Education Building next to St.

Teresa's Rectory at 306 Morris Avenue. More information may be obtained from the Rectory, 277-3700.

Unravel the mysteries of menopause

SUMMIT — Sharon Johnson, M.Ed., A.C.S.E. consultant and lecturer in Human Sexuality will discuss menopause in a six-week workshop/discussion series at the Resource Center for Women in Calvary Episcopal Church, Woodland and DeForest Avenues.

Mysterious Menopause is slated for Thursday evenings at

7:30 pm, May 16 to June 20. Fee is \$50.

The program will focus on common questions asked by women, such as: "Is it just me, or does everyone go through this?" "What about men and relationships?" Call 273-7253, 9 am to noon, Mon. through Friday. Early registration is advised by the center.

-letters-

Treasures Huber's experience

To the editor:

I am firmly convinced that Helen M. Huber has vastly more experience than candidate Grimes in all fields of government, and, as an incumbent, richly deserves to keep her place on the Summit Common Council from Ward I.

That is why I have agreed to be

her campaign treasurer for the primaries and through re-election in November. She checks into everything and gives her honest opinion on any given subject. She is no rubber stamp.

W. John (Jack) Pyle
Summit

Almost like the Berlin Wall

To the editor:

At 47 Maple Street, Summit now has a new four-story office building. Seen from Broad Street, it forms, with the tiered parking garage in the rear, one continuous mass that evokes the Berlin Wall. Seen from Maple Street, the building looks like a sawed-off glass box.

Favored by a legal decision based on "precedence," provided by the parking garage, No. 47's owners were allowed to build beyond the forty-eight foot height limitation initially imposed by local ordinance. As it turns out, No. 47's roof line actually exceed that of the garage.

Moreover, the exposed sheet-metal cooling tower on the building's off does little to attenuate the height or refine the profile of this Gulliver wedged among its Lilliputian neighbors.

It seems that the least the designers of No. 47 could have

done was to soften the impact of their monolith by the use of setback features and an architectural style more in keeping with the traditional character of the neighborhood.

This building project raises an important issue for Summit, namely: what standards shall guide future property development in our city? Shall these be determined solely by narrow private interest supported mainly by literal application of the law? Or, shall these be based on a genuine concern to balance private interest with the good of the community as a whole and its quality of life?

It is regrettable that the owners of No. 47 Maple Street showed such small inclination towards this second view.

Henry Vaugle
Summit

Maintain your property rights

To the editor:

The Common Council of the City of Summit on April 16, 1985 reintroduced, with certain modifications, the Property Maintenance Code of the City of Summit. This code addresses a perceived maintenance standardization for non-residential and rental dwelling properties in a productive fashion that does not substantially impinge upon individual liberties.

In contrast, the sections dealing with owner occupied dwellings are unnecessary, deceptive, insensitive to various lifestyles in income levels, erosive of personal liberties, inhibit individuality, encourage selective enforcement and do little or nothing toward safeguarding the health, welfare or safety of the occupants and the general public.

The proposed version of the Code directs the seven — member Substandard Housing and Property Maintenance Board and its agent to inspect all owner occupied dwellings, garages, out-buildings, and grounds to perform their duty of safeguarding the health, welfare and safety of the occupants and the general public. Next it states that, "No inspection shall interfere with the legal or constitutional rights of the owner or occupant."

Knowledgeable owner occupants will probably forbid entry upon their land, homes and outbuildings for it is unlikely that the city would be able to obtain a search warrant from a county court for such nonsense.

Alleged violations viewed from the street involving lawns, hedges, trees, bushes and other subjective judgements of an aesthetic nature would not likely be sustained in a court above the municipal level.

What of those who erroneously believe that their local government would only infringe upon their personal liberties when the benefits were paramount and those who are unable to withstand the stress of a prolonged adversarial position or the cost of legal services?

The New Jersey State Housing Code, the standard to be applied to owner occupied dwellings in Summit, is a compilation of standards recommended by a committee of distinguished experts originally intended to provide municipalities with a standard for determining the habitability of rented multi-family dwelling units and urban renewal pro-

grams.

The proposed code as it relates to owner occupied dwellings presents the substance for a timely civics discussion for those in school and those long out of school. Some of the issues that immediately come to mind are:

1. Does the individual have the right to expect local government to practice, foster and guarantee the preservation of individual liberties?
 2. Which personal liberties are negotiable for measurable levels of health, welfare and safety?
 3. What is the impact of this type ordinance or citizen confidence in local government?
 4. Should local government promulgate laws that are known to be in conflict with constitutional rights as interpreted by recent court decisions?
 5. Is the premise that the closest government, home rule, is the most responsive to citizen accurate?
 6. Do local elected representatives, once elected, develop an attitude that they know what is best for residents?
 7. Should local regulations be designed to take advantage of a home owner's lack of knowledge of the law or available funds? (In other words — stop us if you can.)
 8. How can the average citizen convey his needs and priorities to his elected representatives?
- Perhaps the thoughts of Justice Louis Brandeis on the erosion of liberty can best sum up our local predicament. He said: "Experience should teach us to be most on our guard to protect liberty when the government's purposes are beneficial. Men born to freedom are naturally alert to rebel invasion of their liberty by evil-minded rulers. The greater dangers to liberty lurk in insidious encroachment by men of zeal, well-meaning but without understanding."

OK — Summitites, you don't have to grab a rifle and run off to some foreign land to defend liberty — you can do it right here in Summit, New Jersey. It's important that you discuss this issue with your friends and neighbors and above all turn out at the public hearing on May 7 to let your elected representatives know, in no uncertain terms, where your priorities lie.

William R. Faitout
Summit



THE KENT PLACE DANCE TROUPE will cover a wide range of disciplines, from music of Scarlatti to the modern sound of The Clash, in its April 25 performance in Kent Place School's auditorium. Choreography is by Kent Place teacher LeAnn Schmidt. The troupe includes, from left, front row, Christy Remy, Stephanie Hodde, Karie Button, and Sloane Albright; and, back row, Sarah White, Robyn Pitts, Christine Best, LeAnn Schmidt, Jill Button, Maia Heymann, and Mariann Lazarik.

obituaries

Vernon Carrier

Private funeral services for Vernon Carrier, of Summit were conducted under the direction of Burroughs, Kohr & Dangler, Summit.

Mr. Carrier, who died April 19 in his home, was employed by the Exxon Corp. in New York City for 30 years before retiring as the firm's regional advertising manager in 1963. Mr. Carrier earned a bachelor's degree in journalism from the University of Wisconsin in 1927.

Surviving are two sons, Guy and Bruce, and one grandchild.

Mildred C. MacFadden

Mildred C. MacFadden, former assistant to the President of Welcome Wagon International, died April 22 after a short illness at Inglemoor Nursing Home in Livingston. She was 91 years old.

Mrs. MacFadden, formerly of Summit, began her career at Welcome Wagon in 1946 as a territorial representative and after 5 years with Welcome Wagon was appointed assistant to the Founder, Thomas Briggs and became responsible for the states of New Jersey, Illinois and North Dakota. She retired in 1965.

She was born in Cottonwood, Minn.; she lived in Heath Village, Hackettstown for five years; Madison for 20 years; Summit for five years; and Short Hills for five years. She was a member of Long Hill Chapel of Chatham Township. She also was a graduate of Valley City Normal School, Valley City, ND.

She was mother of Henry Arnsdorf of Madison; Mrs. Barbara Collins of Summit; Mrs. Carol Clayton of Short Hills; grandmother of 15; and great-grandmother of 10. Private funeral services were held at Restland Memorial Park, East Hanover, April 24. In lieu of flowers, donations may be made in her name to Heath Village Retirement Community, Hackettstown, 07840.

Arrangements were by Burroughs, Kohr & Dangler Funeral Home, 309 Springfield Ave., Summit.

John Ramella

Services for John J. Ramella, 74, a lifelong resident of Summit, were held April 24 in the Brough Funeral Home, 535 Springfield Ave., Summit.

Mr. Ramella died April 21 in Muhlenberg Hospital, Plainfield, from injuries suffered in an

automobile accident on Stirling and Charles Roads in Warren.

He had been an accountant with the West Point Pepperell, a textile manufacturing firm, in New York City for 15 years. Mr. Ramella retired 10 years ago. Earlier, he had been an accountant with the U.S. Steel Corp. in New York City for 20 years.

Mr. Ramella was past president of the Italian-American Club in Summit.

Surviving are his wife, Jessica; a son, Richard J.; six grandchildren and three great-grandchildren.

Watson F. Tate, Jr.

Services for Watson F. Tate Jr., 86, a retired chairman of the board and chief executive officer for the Public Service Electric and Gas Co. (PSE&G) were held April 25 in the chapel of Central Presbyterian Church 70 Maple St., Summit.

Mr. Tate, who was born in Parkersburg, W. Va., and had lived in Summit since 1948, died April 21 in Overlook Hospital.

Mr. Tate began his career with PSE&G in 1922, and in 1948 became the general manager of the electrical department. He was elevated to vice president of electrical operations in 1950, to executive vice president in 1957 and chairman of the board and chief executive officer in 1965, a post he held until his retirement in 1968.

Mr. Tate was a 1919 graduate of Marietta College in Ohio, where he earned his BA degree. He received his electrical engineering degree in 1922 from Lehigh University.

Mr. Tate also received an honorary doctor of law degree from Marietta College, where he served on the trustee board, and was a member of the Tau Beta Pi and Delta Upsilon fraternities.

From 1950 to 1960, Mr. Tate served on the board of managers for the United States Savings Bank in Newark. He was also on the board of directors of the Driver-Harris Co. in Harrison, United Hospitals in Newark, Mutual Benefit Life Insurance Co. in Newark and First National State Bank of New Jersey in Newark.

He was also a member of the International Electrical Engineers and the Association of Mechanical Engineers, and formerly served as a director for New Jersey State Chamber of Commerce.

Mr. Tate is survived by a son, James W. Tate, and a daughter, Mrs. Mariana T. Durbin.

Funeral arrangements were handled by Brough Funeral Home in Summit.

Edith Harris Schultz

Edith Harris Schultz, wife of the late G. Elmore Schultz of Summit and daughter of the late Texas Senator Theodore Harris and the late Florence Fairchild Harris of San Antonio, TX, died April 16 in Summit. She was the granddaughter of the late Honorable William Torrey Harris, the United States Commissioner of Education for 17 years, having been appointed by President Benjamin Harrison and retiring during the administration of Theodore Roosevelt.

She was born in the Louisa May Alcott House in June, 1888, in Concord, MA, where she lived for her first five years before moving to San Antonio, TX.

A member of the class of 1911 at the University of Texas, she joined the Alpha Delta Pi sorority, for which she was later an active member of the local alumnae group.

While she was working on her master's degree, which she received two years later from the University of Texas, she was a teaching Fellow of Stark Young, the noted playwright (author of "So Red the Rose").

Marrying G. Elmore Schultz of Houston, whom she had met at the university, she moved to Summit in 1916. She lived in Summit until her death.

During her younger years, she was extremely active in volunteer roles in the Summit-New Providence area.

Actively involved in the New Providence Presbyterian Church since 1917, she was president of the Missionary Society; active in the formation of the Book Club; and remained a current member of Circle 2 until the time of her death. She represented the church on the Board of the Women's Auxiliary of the Summit YMCA; through the auxiliary, she personally kept the window boxes of the YMCA planted during the early 1940's.

Joining the Summit College Club in 1921, she was an active participant and helped to organize the first College Club Book Sale in 1935. She was the coordinator of the Book Sale in 1947, while serving as finance chairwoman for the years 1946-1948. Also, she was a member of the committee that founded SAGE. She and her husband were weekly volunteers at the Canteen at the Fair Oaks Hospital in Summit during the '50s.

Membership chairwoman of the Summit Fortnightly Club in the 1956-1958 period, she was their oldest living member, having joined in 1939. Also, she was one of the earliest members of the Summit Sunshine Society, and, as their oldest member, was active in it until this year.

Her achievements included helping in the formation of the library at Franklin School and chairing the library staff during its early development. During World War II she was a volunteer with the Office of Price Administration in Summit and was in charge of the Defense Stamp Booth for the College Club.

Edith Schultz is survived by two sons, Theodore of Texas and Charles Elmore of Putnam, CT; a daughter, Mrs. Edward L. Maynard of Summit; a sister, Mrs. Bascom N. Leckett of Durham, NC; and six grandchildren.

A service was held April 19 at the graveside in Putnam, CT.

Edward R. Tolles

Edward R. Tolles, formerly of Summit, died suddenly in Palm Coast, FL, April 19.

Mr. Tolles was a 1942 graduate of Princeton University and a Naval veteran of World War II.

Prior to his retirement, he was vice-president and general manager of the Nypel Division of Allied Corporation.

He is survived by his former wife; by a daughter, Natalie Tolles Ketcham of Redding, CT,

a son, Edward R. Tolles, Jr. of Brooklyn, NY; and two grandchildren, Brian Hayden Ketcham and Sarah Elizabeth Ketcham.

Funeral services will be private and interment will be in Oak Grove Cemetery, New Haven, CT.

Jean Walker Vreeland

Jean Walker Vreeland, 89, a lifetime resident of Summit, died on April 15 at Overlook Hospital, Summit.

She was the widow of Donald R. Vreeland, son of Mayor George Vreeland. She is survived by a son, Donald W. Vreeland, of Summit; a daughter, Jean V. Mueller, of Summit; five grandchildren; and two great-grandchildren.

Mrs. Vreeland was related to the Bommel family, who founded Summit. She attended Kent Place School; lived at 83 Maple Street from 1907; and was the senior member of Central Presbyterian Church, Summit, in which she was active as long as her health permitted.

A service was held April 19 in the Chapel of the Central Presbyterian Church. Mrs. Vreeland rests in Fairmount Cemetery.

Arrangements were by Burroughs, Kohr & Dangler Funeral Home, 309 Springfield Ave., Summit.

Margaret Walsh

Mrs. Margaret Walsh, formerly of Summit, died April 4 in Honesdale, PA. She was 90 years old.

Mrs. Walsh lived in Summit for 50 years. She was the director of Nursing for Overlook Hospital in its original buildings. Later, she worked as Summit's Board of Health Nurse. Her career with the Board of Health stretched from 1925 to 1963.

Services were conducted in

Elizabeth Wood

Services for Mrs. Elizabeth Wood, 37, of Summit, personnel manager for the Newark Board of Education for the past 12 years were held April 24 in the Fountain Baptist Church, Chestnut Avenue, Summit. Arrangements were under the direction of the Judkins Colonial Home, Plainfield.

Mrs. Wood, who died April 21 in the Overlook Hospital, Summit, attended Essex County College and Rutgers University.

She also served on the board of directors of the Newark Museum. Mrs. Wood was a member of the Black Women's Professional and Business Association and the 100 Women of Essex County.

Mrs. Wood was chairwoman of the women's department and advisor for the youth group at the Fountain Baptist Church, where she also served with the Bible Class and the Sanctuary End Senior Choir. Mrs. Wood was also a member of the Baptist Women's Association.

Born in Halifax County in Virginia, she moved to Summit 25 years ago.

Surviving are a son, M. Jai Wood; a sister, Mrs. Anna Havllall, and two brothers, Sgt. George A. and John R. Wood.

The Summit Herald

US Postal Service Publication Number 525-700
Second class postage paid at New Providence, NJ

A member of New Jersey Press Association
National Editorial Association, Quality
Workers of New Jersey
and Audit Bureau of Circulation

Published every Saturday (except the last of the year) at 400 South St., New Providence, NJ 07974 by The Herald Publications.

Helen Vance, Publisher, Editor in Chief
Paige Brookes Tunstall, Managing Editor
Art Polakowski, Sports Editor
Edie Isoldi, Advertising Director

All departments 484-1025
One year subscription \$10 in advance
Back copies 30¢ each

Summit Chorale to perform 'St. John's Passion' with N.J. Symphony

The Summit Chorale will offer a Spring Concert on Sat., May 4, 8 pm at the Madison Junior School, Madison, under the direction of Music Director Garyth Nair.

In celebration of the 300th birthday of Johann Sebastian Bach, the Chorale will present the "St. John Passion."

Assisting the chorale will be the Chamber Symphony of New Jersey. Soloists for the performance will be Elizabeth Pruett, soprano; Helen Nadel, soprano; Jane Bunnell, alto; Douglas Perry, tenor; Michael Crouse, tenor; John Gulick, tenor; Peter Ashbaugh, bass; Bruce Meyer, bass; and Thomas Rodgers, bass.

Elizabeth Pruett
Elizabeth Pruett, one of the Summit Chorale's favorite sopranos, has performed with them on numerous occasions. She recently made her Italian debut as Armide in a highly praised new production of Handel's "Rinaldo" by Pierre Luigi Pizzi at the Teatro Municipale Valli in Reggio Emilia, and later appeared in the same production at the opera houses in Modena, Parma, Ferrara and Piacenza.

Pruett also made her debut at the Paris Opera as Anaidé in Rossini's "Moïse" following a successful season at the Glyndebourne Festival Opera singing all performances as Constanza in Mozart's "The Abduction from the Seraglio."

Pruett recently joined the Metropolitan Opera for its annual spring tour. Born in Natchez, Mississippi, Pruett received both her bachelor and master degrees from the Juilliard School of Music in New York City.

Helen Nadel
Helen Nadel will make her debut as soloist with the Summit Chorale this year. She is the daughter of Dr. and Mrs. William Nadel of Summit.

Jane Bunnell
This season, Jane Bunnell made her Houston Grand Opera debut as Suzuki in "Madame Butterfly." This has been a busy season for her, with an appearance at Opera Omaha, as Mistress Page in "Fallstaff," with the Des Moines Metro Opera as Cherubino in "The Marriage of Figaro" and the Kansas City Lyric Opera as Dorabella in "Cosi fan Tutti." Other recent appearances include Nancy in "Martha" with the Chicago Opera Theatre and Iras in Barber's "Anthony and Cleopatra" at the Spoleto

Festival in both Charleston and Italy.

A former Santa Fe apprentice, Bunnell was a winner in the Met auditions, first prize winner in the Marcello Sembrich contest from the Kosciuszko Foundation, and second prize winner in the Liederkrantz Society Competition. She has appeared as soloist with the Caramoor Festival, Washington Symphony, Richmond Symphony and the Spokane Symphony.

Douglas Perry
Douglas Perry is perhaps best known for his universally acclaimed portrayal of the leading role of Mahatma Gandhi in the Philip Glass opera "Satyagraha." He has distinguished himself throughout the United States and Europe as a versatile singing actor, and is known for his unique characterizations of the more than 60 roles in his repertoire.

Perry made his European debut with the Netherlands Opera in the world premiere of Glass' "Satyagraha," and recently returned from Italy, where he performed in Leonard Bernstein's new opera, "A Quiet Place" at Teatro Alla Scala. A frequent performer with the New York City, Houston Grand and Greater Miami Operas, he has also appeared frequently with the opera companies of Boston, Tulsa, Philadelphia, Baltimore, Louisville, and Santa Fe.

Equally at home on the concert stage, Perry has performed with the New York Philharmonic and the Boston Symphony, as well as the symphonies of Tulsa, San Antonio, and Nashville. His recordings include the role of Thaddeus Stevens in "The Mother of Us All," Charles Ives' cantata, "The Celestial Country," and the soon to be released Columbia recording of Glass' "Satyagraha," recorded under the auspices of the New York City Opera.

Michael Crouse
A native of Greensburg, PA, Michael Crouse received his Bachelor and Master of Music degrees from the Eastman School of Music, where he was awarded the coveted Performer's Certificate in Voice and Opera. While travelling throughout the country with the touring Affiliates of the San Francisco Opera Company, Crouse performed the leading tenor roles in "La Traviata," "Die Fledermaus," "Don Pasquale," "La

Cenerentola" and "The Daughter of the Regiment."

Crouse has appeared frequently as a soloist in New York City's major concert halls in both opera and oratorio. He has performed twice with the Opera Orchestra of New York, as well as serving as the cover for world famous tenor, Nicolai Gedda.

John Gulick
John Gulick is a member of the Summit Chorale and has performed with many chorale groups and church choirs throughout the area and, for ten years, with the New Jersey State Opera chorus. While in the armed forces, he served as organist and choir director of the naval installation at which he was stationed in Virginia Beach, VA, and both accompanied and participated in the singing at services aboard a submarine while at sea. He has performed as soloists with the Concert Chorale in Caldwell, Concert Choir of Prospect Presbyterian Church in Maplewood and sang Stainer's "Crucifixion" at the Church of St. Luke and St. Matthew in Brooklyn. For the past two years, Gulick has been a soloist with the Summit Chorale in Saint Patrick's Cathedral.

Peter Ashbaugh
Peter Ashbaugh recently moved to the East coast from Seattle, Wash., after winning the 1984 Metropolitan Opera Northwest Regional Auditions. He is a graduate of Whitman College, where he studied music. Further musical training included vocal study with Maurice Stern and Marianne Weltmann.

Ashbaugh was also coached by Michel Singer in a summer at the Music Academy of the West in Santa Barbara, CA, and with tenor John Humphrey at the Aspen Music Festival. In addition to singing engagements on the West coast, Ashbaugh spent a year in Minnesota where he performed in several Minnesota Opera Productions.

Thomas Rodgers
Thomas Rodgers received his Bachelor of Music degree at Westminster College in New Wilmington, PA. He subsequently did graduate work in church music at Westminster Choir College in Princeton. Presently, Rodgers is director of Music at the Presbyterian Church in Bound Brook. He has sung with many chorale organizations in New Jersey, including the Chorus of M.U.S.I.C. and Pro Nobis, as well as serving as accompanist for Bernards High

School, Bernards. Rodgers also teaches private piano and organ lessons.

Bruce Meyer
Bruce Meyer graduated from Lafayette College where he sang in the College Glee Club. He also participated in the Naval Aviation Choir, and was a member of the Minnesota Chorale and the Wellesley Massachusetts Choral

Society. Meyer has been a member of the Summit Chorale for the past two years. He is a commercial airline captain.

Garyth Nair
Garyth Nair, music director of the Summit Chorale, was recently appointed assistant conductor of the New Jersey Symphony Or-

chestra, making his debut with the Orchestra on March 8 at the Grand Opening Ceremonies of the Somerset County College Theatre.

Tickets for the performance may be purchased at the door or from members of the Chorale. Prices are \$8 and \$6 (sr. citizens and students). For more information, call 464-3333 after 6 pm.



NATIONAL DANCE WEEK—The millerdancecompany (Highlands), Carolyn Dorfman Dance Company (West Orange), and Teamwork Dance (Princeton), will join forces to perform together in celebration of National Dance Week. The informal performances, featuring all companies, will be preceded by master classes by the company directors. Call 731-7638 for information. Tickets are \$5.

Reduce hunger by fostering harmony

CHATHAM — A concert to benefit African Famine Relief will be given at Long Hill Chapel, 525 Shunpike Road, Sat., May 4, 8 pm.

Four choirs, a brass ensemble, six soloists, and a dramatic interpretation of portions of the Book of Matthew will be featured.

Elaine Thomas, minister of Music and director of the concert, holds Bachelor and Master of Music degrees from the Manhattan School of Music and has done graduate work at Westminster Choir College.

Thomas has extensive experience as organist, pianist, accompanist, and conductor. She oversees Long Hill Chapel's music program, which includes

four choirs, handbell ringers, instrumental ensembles, and a school of music.

The 60-voice Chapel choir will sing "Praise the Lord of Heaven" and "Hosanna." The Men's Choir will perform two spirituals. A variety of selections will be performed by the Children's Choir, Brass Ensemble, and soloists.

A free will offering will be taken. All proceeds will go directly to African Famine Relief through CAMA Services, the relief agency of the Christian and Missionary Alliance.

CAMA Services provides humanitarian aid through an experienced, trustworthy network that insures help to the people who need it most.

Among CAMA's goals are introduction of more local gardening with a variety of crops and new types of grain; planting trees to produce wood later and to shade homes; improving wells and digging new ones; collecting

and storing water for dry season use; improving pumps for irrigation and clean water; installing solar power pumps; improving roads through a food-for-work program; and group action for famine relief distribution.

For the last decade, Alliance missionaries and local African church leaders in several parts of Africa have alleviated suffering and given hope to the people by fair distribution of emergency food supplies, building rodent-proof grain storage silos, digging deep wells to reach the receding water table, and equipping farmers with plows, sprayers, and cultivators — and the education necessary to use them. As the farmers repay the cost of the equipment, the money is returned to a revolving fund to help and equip other farmers.

The public is invited to participate in the African Relief Benefit Concert at Long Hill Chapel, Sat., May 4 at 8 pm.

Greek theater opens for three days

CONVENT STATION — See a Greek classical drama staged in the same kind of setting enjoyed by audiences in ancient Greece for three days in May when the College of Saint Elizabeth presents Sophocles' tragedy, "Antigone," in its 1000-seat Greek Theater.

Performances are scheduled for noon on Friday, May 3 pm on May 4 and 5.

Production of a Greek play every four years has been a tradition at the College of Saint Elizabeth since 1932, when the Greek Theater was constructed of native fieldstone found on the college's 400-acre campus.

Like its Athenian counterpart, which was situated on the slopes of the Acropolis and was the scene of the annual festival honoring Dionysus, the College theater is built on a hillside — overlooking the Passaic Valley. The amphitheater consists of eleven curved tiers and is framed by tall cedars that came as saplings from the grounds of Immaculate Conception Seminary at Darlington.

"Antigone" will be performed in English. The 1985 Greek play project is funded by a grant from the N.J. State Council on the Arts in cooperation with the National Endowment for the Arts and from a mini-grant from the Arts Council of the Morris area. In case of rain, the production will move to St. Joseph Hall.

Students appearing in major roles include Lynsey Ann Newman and Peggy Cozine, both of Basking Ridge, in female leads as the sisters Antigone and Ismene; Patricia Schroeder of Franklin Lakes, Renee Solimeno of Millburn; Jean Patricola of Harrington Park; Krystia Lehner of Blairstown, and Barbara Ministri of Middletown. Members of the Greek chorus are Lillian Bell of East Hanover; Lisa Bove of Montville; Barbara Castellucci of Kinnelon; Maureen Keenan of Verona; Lisa Marchitto of Clark; Betsey Sanders of Mendham; Marey Singalewitch of Florham Park; and Aileen Holliger of Wayne.

Tickets are now available for all performances at \$5 general ad-

mission and \$3 for students and senior citizens. A special school group price for the Friday noon performance is also available. For information on tickets and other details, call 539-1600 ext. 265.

Center yourself with spring art

The Summit Art Center is blooming with a new season of art classes. Walk-in registration for both spring and summer classes will take place from Wed., May 1, to Sat., May 4, 10 am to 4 pm.

The six-week spring session will offer daytime and evening classes (Saturday sessions available) in sculpture, photography, painting, drawing, watercolor, jewelry, pottery and printmaking for adults, as well as classes for children.

Special offerings include an increased number of photography classes, an outdoor landscape painting class, and a new evening painting class with Donna Scherme, who will explore both traditional and abstract modes of expression.

Between spring and summer sessions, during the last week of June, the center will conduct a series of intensive one, two, and three-day workshops featuring basketry, jewelry-making, photography, color theory, portraits, and still life, as well as outdoor projects and printmaking for children.

Interested individuals may stop by the center, 68 Elm Street, or call 273-9121 to receive complete class and workshop brochures.

Mearns to take a spin on 'Carousel'

Cynthia Mearns of Summit will perform in the Monmouth Civic Chorus' production of Rodgers and Hammerstein's "Carousel" on April 26 and 27 and May 3 and 4 at the Count Basie Theater (Monmouth Arts Center), 99 Monmouth St., Red Bank at 8:15 pm.

A 24-piece orchestra, under the baton of William R. Shoppell,

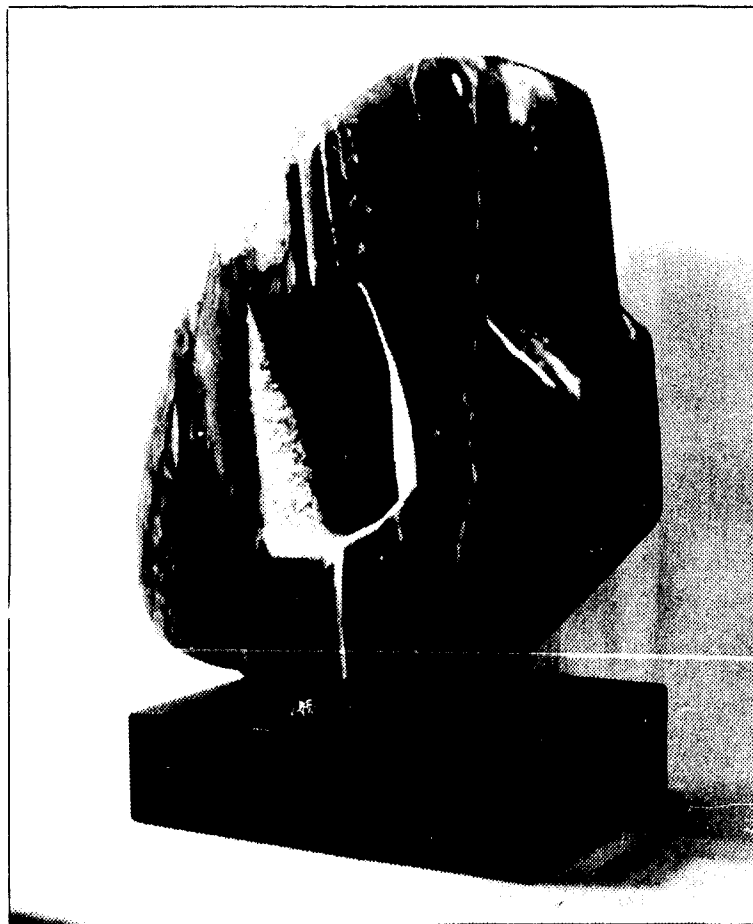

SCULPTURE of Bonnie Hagstrum, noted Summit artist, will be on exhibit at the Unitarian Church Community House, 4 Waldron Avenue, Summit. Her collection will remain on view throughout the month of May from 9 am to noon and 1 pm to 4 pm, Mon. through Fri., and on Sun. mornings from 10 am to noon.

Hagstrum to show sculpture at community house

SUMMIT — Bonnie Hagstrum, noted local artist, will exhibit stone sculpture at the Unitarian Church Community House, 4 Waldron Avenue.

Hagstrum's abstract work is

known for its strong, sensual style and for skillful utilization of stone's natural color and texture.

The artist has exhibited extensively in the New York area; her work may be seen at the Viewpoint Gallery in New York City until May 25.

Photographs of Maria Taglienti will also be featured in the church's art show. Her black and white photographs have a spacious, sculptural quality and provide a striking complement to Ms. Hagstrum's work.

The show will remain on view to the public throughout the month of May from 9 am to noon and 1 to 4 pm Monday through Friday and on Sunday mornings from 10 am to noon.

Enter, first stage at Kent Place

SUMMIT — First Stage, a summer theatre performing company for young people, will this summer inaugurate the new 250-seat theatre at Kent Place School.

Two acting companies composed of areas drama students

Players to perform 'Private Lives'

The Stony Hill Players will perform Noel Coward's "Private Lives," May 10, 11, 17, 18, 24, 25.

In this sophisticated comedy, Elyot and his new bride, Sibyl, soon find their honeymoon complicated by the discovery of Amanda, Elyot's ex-wife, also honeymooning with her new husband, Victor, next door to them in a French hotel.

Elyot will be played by Roger Hulme of Somerville and Sally O'Neil of Morris Township will portray Amanda. The cast also includes John Becker of Whippany as Victor, Phyllis Evans of Florham Park as Sibyl and Amy Burton of Chatham as the French maid, Louise.

"Private Lives" will be directed by Mark Churchill of Chatham at the American Legion Hall, Elkwood Ave., New Providence.

Tickets are \$6.50 for general admission and \$5 for students and senior citizens. A free performance will be given for senior citizens on May 9 and a free wine and cheese party on opening night. For tickets reservations, call 464-7716.

Write a letter to the editor

will receive instruction in acting, voice, movement and stagecraft, and will produce and perform in a variety of new plays for young people during the summer.

Robert Pridham, director of the program, believes First Stage offers a unique new performing arts opportunity to area young people. "Students will run a full-scale performance company. They will learn to light and design the company productions, help to run the theatre and box office, and — of course — play a variety of roles on stage," said Pridham. Special guest artists from New York will add to daily acting classes with a number of special workshops. "The company will have full use of the beautiful new Kent Place Theatre, a 250 seat performance center with full lighting system, stage, and rehearsal rooms. This is the kind of performance experience which is rarely available to young people," Pridham continued.

Company productions will include the world premiere of "Fantastigoria Rhymaphoria," and the first New Jersey performances of the spectacular musical play "The Children's Crusade."

Two student companies will be housed in the new theatre: Red Company, composed of actors from grades three through seven; and Blue Company, composed of advanced performance students grades eight through high school. The companies will alternate productions, giving afternoon and some evening performances.

Students interested in joining either of the First Stage companies should contact Pridham at the School to arrange for an interview. Admission to the company is limited, by interview only.

Fee for the full summer — June 24 through August 2 — is established by the Kent Place Summer Enrichment Program.

sports with art polakowski

Golfers seek to reverse defeat

Wednesday's 4-stroke defeat to Delbarton might have put the Morristown Parochial school in an advantageous position to win the Northern Hills Conference, but Summit High golf Coach Ray Ostroski predicts his squad will emerge on top when the last putt is holed out in the NHC championships.

"We will not lose another conference match," stated Ostroski, sounding very much like a coach who owns a .908 winning percentage (192-19-1) over his ten-plus seasons at the Summit helm. "We will defeat Delbarton on our course (at Canoe Brook, May 14th), and I'm confident we'll finish first in the league championship match." That event, incidentally, is likewise slated to be held at the Canoe Brook Club on June 3rd.

Summit's current record is 5-2,

an earlier loss to Westfield severing the Hilltoppers' two-year, 34-match unbeaten skein. Summit is due to take on Millburn away this Monday, and Ostroski's squad will be home Tuesday afternoon for an interesting (non-league) confrontation against a Chatham Township team which captured the state championship last spring. "That's the one match we could lose," admits Ostroski, "because they are simply an outstanding team. It'll be a nice test for our kids."

The veteran mentor reports that Summit's number-one golfer, junior Pete Jahries, is playing very well at the present time. Jahries is averaging 41 for his competition nine-hole rounds.

The fellow who's been too inconsistent has been senior Ed Weiser, who golfs in the lineup's second spot. The good news is

that Weiser has taken off about 50 pounds in the past few months, according to his coach. "Ed is in much better shape than I've ever seen him before," compliments Ostroski. "He's trimmed down to 150 pounds, he looks great, and the girls are all following him around the halls."

The bad news is that the diet seems to have adversely affected Weiser's golf swing. "He's not getting into the ball the way he did last year," observes Ostroski. "But we're working on correcting the problem."

The coach mentions that junior Bruce Johnson has been a much improved golfer since the season opened and now inhabits the fifth spot of the starting order. The other Summit regulars are senior Tom Carver, sophomore Craig Bowman, and freshman Ed Sears.

Netsters await star's return

With 16 guys involved for a varsity squad on which only seven players compete in a match, there's no doubt that tennis is as popular a sport as there is among the athletes at Oratory Prep. Right now, however, the absence of one particular person has dealt a significant blow to the Rams' competitive level during the past two weeks. For Oratory has been without Paul Bosetti — one of Union County's best high school players — over that period, and the team has felt his loss in the result column.

"Not having Paul in our lineup has hurt us," understates Father Paul Manning, who initiated the school's varsity tennis program in 1978. Playing without Bosetti, who's been laid up with a virus, the Rams have dropped matches to Berkeley Heights, Chatham Boro, and Seton Hall. Overall their record is currently 3-3.

Fr. Manning admits his team

didn't project to be quite as strong as the Oratory squads which won 23 of 29 matches over the past two seasons. But although Bosetti and Jim Varanelli are the only starters back from the 11-3 club of a year ago, the Oratory coach still believed the Rams would post a highly respectable campaign.

"We've done fairly well in recent seasons," acknowledges Fr. Manning, whom others credit with a super job in guiding the Oratory program to where it's become a viable entity within Union County tennis circles. "We've had some talented boys who've worked very hard to help our school earn recognition in the sport."

Put Bosetti right atop that list. "I think Paul's probably the best player to compete for us up till now," reflects Fr. Manning. "We're sure hoping to get him back in the lineup soon."

Minus Bosetti, Varanelli oc-

cupies the number-one position in the Rams' order. Jim is a senior who played in the third spot a year ago, and he's one of the squad's co-captains.

Sophomore Gary Franck has moved into the second slot, while former doubles player Steve Marron is the present three-man. Marron is a senior and the other co-captain.

Chris Heintz and Ken Yang, who had been the second doubles tandem, are currently in the first doubles spot. Heintz is a junior, and Yang's a freshman. Right now Fr. Manning is utilizing a 9th-grade combo at second doubles in Nat Davis and Jon Li. Junior Shawn Lynch, who had been Marron's first doubles partner, could work his way back into the starting order shortly.

Oratory has qualified for the NJSIAA state tournament by virtue of its .500 record through the end of this week. The Rams' next match is Monday at home against Elizabeth, and they'll host Pingry this Tuesday afternoon.



SPORTING a 7-5 record, the Summit baseball team will open the Union County Tournament next Saturday afternoon against local rival Berkeley Heights. From left are Hilltopper tri-captains Paul Aument, Ken Weeks, and Leon Fern, with Summit Coach Art Cotterell.

Summit diamonders on a tear

When we last checked in with the Summit High baseball team two weeks ago, the Hilltopper bats were colder than the early April weather. There's been quite a change since then. Coach Art Cotterell's club is presently on a hitting binge which has found it scoring in double-figures its past four outings.

Actually everything has started to piece together for the Topper diamonders, who've won five straight to improve their overall record to 7-5. "I knew we had a better team than we showed the first two weeks," noted Cotterell last Monday afternoon while watching his troops amass a 15-0 lead en route to an 18-8 thumping of Madison. "A couple of our guys are getting back to full strength, and some of our younger kids have really started to play well."

The returnees from the injured list are Leon Fern and Mike DelGrande, who figured to be Summit's two primary pitchers in 1985. Fern, who experienced some elbow and shoulder problems in March, is gradually

working back into shape, and Cotterell thinks he's ready to put together a big second half of the campaign. Leon had his best outing this past Wednesday in a win over Essex Catholic.

DelGrande, a senior lefthander who suffered a broken finger on his throwing hand last month, made an auspicious mound debut a week ago when he chucked a no-hitter against Clifford Scott. "We'll be able to tell more when he works against a better opponent," admits Cotterell, "but Mike sure looked good for the first time out."

Regardless of Fern or DelGrande's past stature, either of these seniors will have trouble claiming the number-one slot in the Summit rotation in view of the efforts of junior lefthander Dave Gurak so far this spring. This southpaw has pitched well in all four starts he's been called upon. Gurak is 3-1 with the lone loss being to an excellent Millburn team which succeeded in beating Dave 2-0.

While the signs from the mound have been highly encouraging, Cotterell is equally enthused with some performances elsewhere around the diamond. The veteran mentor cites Mike Plourde, Carroll Mackin, and Rob Paessler as three youngsters who've particularly contributed to the club's recent tear at the plate.

A senior who mainly sat the bench as a back-up outfielder last term, Plourde has hit the ball as well as any Summit player so far, and Mike has also contributed solid defensive work in rightfield. Junior centerfielder Mackin has generated a lot of offense from the leadoff spot, and Cotterell will also tell you Carroll's the

best defensive CF the Hilltoppers have owned in a while. Paessler is a sophomore who's taken over the third base position much as Summit insiders were predicting he would as far back as last autumn. What brought up the subject then was the fact this 10th-grader made the same immediate impact on the football field.

Summit gained the number-8 seed in the Union County Tournament and will open the UCT next Saturday afternoon, May 4th, against local rival Berkeley Heights. Right now you'd suspect Gurak would get the starting nod on the mound, the junior lefthander having spun a 13-kay, 2-0 shutout over the Highlanders in the campaign's opening week. Game time is currently listed as 1:00 p.m. for the first round contest at the Summit diamond, but there's a chance it might be pushed back an hour due to the college boards being given that day.

Winans is finalist in national platform tennis tournament

Peter T. Winans of Summit, playing out of Canoe Brook Country Club, is a finalist for the National Seniors Platform Tennis Championship, in Highland Park, IL.

Winans and his partner, Charles Stevens, from the Morristown Field Club, had earlier been on the winning President's Cup team as New Jersey defeated a Chicago-Detroit regional team and a Pittsburgh-Cincinnati regional team. The Winans-Stevens team will receive national ranking points.

Eadie does it!

SUMMIT — Scott Eadie, 85-A Broad Street, recently had a hole-in-one on the third hole at the Municipal Golf Course.

CHRIST CHURCH NURSERY SCHOOL
Non Profit • Non Denominational

561 SPRINGFIELD AVE. SUMMIT

2 day & 3 day sessions
9:00 am to 11:30 am

Babysitting Service
Call Mrs. Mary Pierce, Dir.

273-5563 • 522-1829

Briant Park Garage

Specializing in servicing late model MERCEDES-BENZ

Our Eleventh Year Serving Summit

5 MORRIS AVENUE SUMMIT • 273-4529

Fahnestock & Co.
(Established 1881)

MEMBERS NEW YORK STOCK EXCHANGE INC. AND OTHER LEADING EXCHANGES.

Stocks, Bonds, Commodities, Investments and Advisory Service

Suite 500, 382 Springfield Ave. Summit, New Jersey 07901
201-273-2100
Thomas S. Paluck (Mgr.)

The Winston School

FOR CAPABLE CHILDREN HAVING DIFFICULTY LEARNING

- confidence development
- individualized skills program
- enriched curriculum
- art • music
- physical and outdoor education
- computers • trips • swimming

Co-ed—Independent day school—Small classes—cert. teachers

OPEN HOUSE
APRIL 29, 10:00 AM

Financial aid available

275 MORRIS AVENUE - SUMMIT, NJ 07901
277-6350

Winston does not discriminate by race, creed, gender or ethnic origin.

BLISS ESTABLISHED 1882

SWARMING TERMITES
ASK FOR A COMPLETE HOME INSPECTION—NOW!

Act quickly; avoid additional damage. Bliss termite experts—plus our technical staff—provide over a century of trained experience. They'll check your entire house and help you avoid additional problems. 5 year guarantee included.

PHONE: **277-0079**

BLISS
TERMITE CONTROL

ONE OF THE OLDEST AND LARGEST

YOU ARE INVITED TO ATTEND "THE WORLD OF CIRCUS"

presented by

ALL AMERICAN CIRCUS

A JERRY BILLE PRODUCTION - PRODUCED BY PHIL NAPOLITANO

2 HOURS OF THRILLS AND FUN!!!

3 Great Days Wed, Thurs, Fri May 1, 2, 3, 1985

SOUTH MOUNTAIN ARENA
NORTHFIELD AVE.
WEST ORANGE, N.J.
PLENTY OF FREE PARKING!

TICKETS: \$6.00 - \$7.00 - \$8.00

MAIL ORDER P.O. Box 626, Bloomfield, NJ 07003. Make checks addressed to ALL AMERICAN CIRCUS

Special Discount Senior Citizens Day
Wed., May 1, 1985 at 1 pm
Group Rates Available

FOR ADVANCE SALE TICKETS
So. Mountain Arena Lobby 731-0551
NJ Shoe Service 313 Glenwood Ave., Bloomfield Ctr. 743-3052
Turtle Back Zoo Novelty Stand

Box Office: 731-0551 • 482-0102

ENTERTAINMENT FOR THE ENTIRE FAMILY

If someone in your family has a drinking problem, you can see what it's doing to them. But can you see what it's doing to you? For information and help contact:

AL-A-NON
Write P.O. Box 487
Or Call 744-8886

Faced With A Drinking Problem?

Are you sick and tired of being sick and tired? Perhaps Alcoholics Anonymous Can Help

Write P.O. Box 315
Or Call 783-1415

PRECIOUS OLD PHOTOGRAPHS

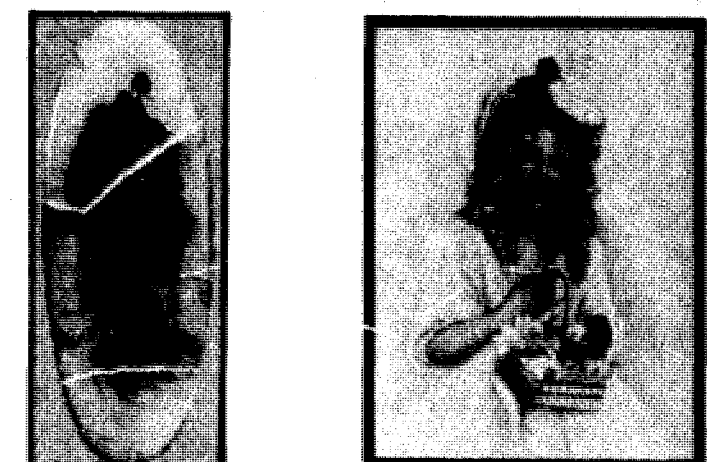

Bring us your treasured photos from old albums and attic trunks, even if they are old and faded. Our skilled restoration artist can restore them to heirloom quality for your display and enjoyment.

These are just some of our many copy and restoration services:

- Copyprints from your original in any quantity.
- Black-and-white, sepia, or hand-painted color reproductions.
- Recreate missing detail.
- Eliminate unwanted backgrounds.
- Distinctive portraits from group pictures.
- Custom prints and enlargements from miniature to wall size.
- Stock or custom framing.
- And more ...

the Image Maker
framing photography

540 Springfield Ave., Berkeley Heights, N.J.
665-2089
OPEN MONDAY THRU SATURDAY

Eye on Summit

YWCA reaches out to all women



At the Summit YWCA, women and their family's needs come first. "At the YW we look primarily at the needs of women. We serve the rest of the family in relation to that," says Shirley Renwick, executive director of the Summit YWCA.

The YWCA is currently celebrating National YWCA week. The Young Women's Christian Association is one of the few organizations in the area run by an all-women Board of Trustees, particularly sensitive to the needs of today's women. "It's part of the YWCA's strength and uniqueness," says Faith Schindler, who serves on the Summit YWCA's Board of Trustees as well as on the National Board of the YWCA.

The YWCA is the oldest, largest women's organization in the world, having celebrated its 125th birthday last year. The YW has served as an advocate for the needs of women and girls since the time they first traveled to cities seeking jobs and affordable housing.

As the YWCA has evolved, the "W" has become the most explicit letter in its name. It now serves women of all ages, not only the young, and women of all religions. It reaches out, in fact,

to all women, organizing activities and classes to appeal to women of varied income levels and races. Women may become involved in different YW activities at different stages in their lives.

The Summit YWCA, a member agency of the United Way of Summit, New Providence and Berkeley Heights, translates its unique commitment to women and their families into a wide variety of programs. These programs are designed to make women more physically fit; happier; and more successful.

One highly effective program is "English as a Second Language," which helps people new to the United States to succeed in an English-speaking community. The Women's Program Committee has run a series of innovative seminars on Finding and Keeping Jobs. "We recognized that women are often changing careers in mid-life with inadequate preparation," says Mrs. Renwick.

Minority women have special needs that are addressed by the YWCA. In recent years the YW has sponsored various programs of interest to minorities, including Schoolwatch, a ten-week course offered this spring to help parents, especially minority parents, play a more effective role in the public school system. "Young Sophisticates," an ongoing program for Black girls in junior and senior high school has sponsored a recent trip to Howard University and Washington, DC. Girls may learn about job skill training and community involvement during programs and trips.

Working women have their own set of needs, and the YWCA has been at the forefront in this area as well. It started an afterschool program for children of working women so they may be assured that their children have a safe, enriching afterschool environment. The YW's Corporate Fitness program answers the health needs of working women with dance, exercise and swimming classes conveniently scheduled before and after working hours, as well as at lunchtime.

As it enters its 126th year, the YWCA, both national and local, will work hard to ensure that the "W" stands for ALL women.

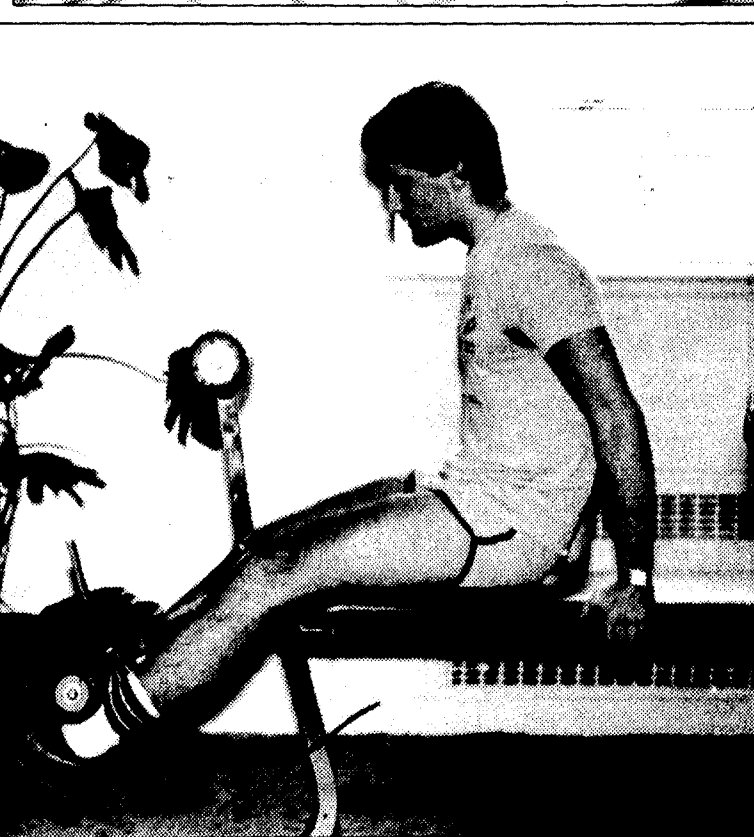
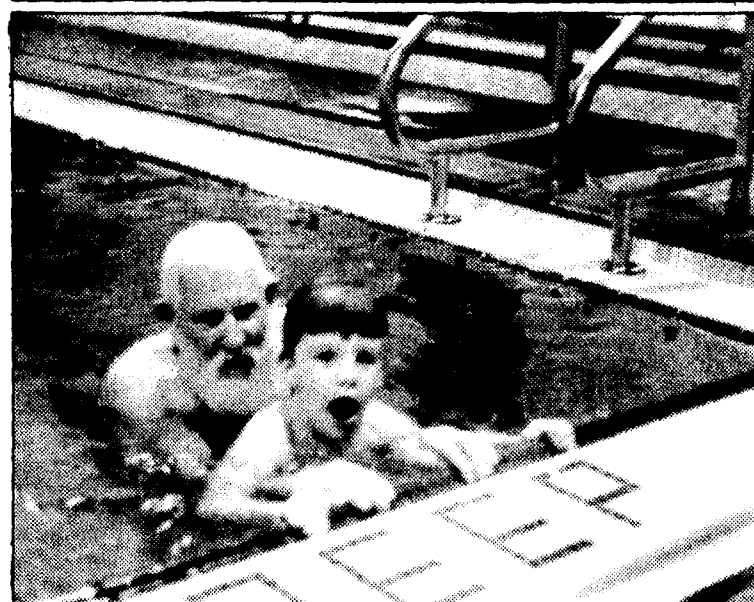

New officers of the Summit YWCA's Board of Trustees for 1985 to 1986 are, from left, seated, Cassandra Romas, treasurer; Jan Brown, president; and Doris Johnson, secretary; and, standing, Barbara Cox, second vice-president; Beth Curry, fourth vice-president; and Suzzonne Anderson, first vice-president. Marjorie Mathews, not shown, is third vice-president.

campus corner campus corner campus corner campus corner campus corner campus corner

Gina M. Romano, daughter of Mr. and Mrs. Richard A. Romano of Summit, has received highest honors for academic excellence at Skidmore College, Saratoga Springs, NY.

Sally Whitman, daughter of Mr. and Mrs. Stephen C. Whitman of Summit, has received academic honors for excellence in her studies during the fall term at Skidmore College, Saratoga Springs, NY.

James B. Kelligrew of Summit recently was given class honors at the University of Michigan, Ann Arbor. To receive class honors at the University of Michigan, a student must achieve an academic record at least equal to half A's and half B's for two terms. Kelligrew was honored for his work during 1984.

Nancy Jane Lorenz of Summit recently was given class honors at the University of Michigan for academic excellence during 1984. To receive class honors at the Ann Arbor university, a student must tally an average at least equal to half A's and half B's for two terms.

Catherine L. Reed of Summit was recently awarded class honors for 1984 at the University of Michigan's annual Honors

Convocation. To achieve class honors at the University of Michigan, Ann Arbor, a student must receive grades equal to or above half A's and half B's for two terms.

Cathy Incandela and Anne M. Sabo, both of Summit, have been elected to positions of leadership in student organizations at Cedar Crest College in Allentown, PA. Incandela will serve as vice chairwomen of the College Center Board next year. Sabo will be a member of that board and the Recreation Board. Both are graduates of Summit High School and both are juniors at Cedar Crest, a 118-year-old women's college which emphasizes career preparation anchored in the liberal arts.

Rosemarie Allen of Summit has received academic honors for the fall 1984 semester at Bloomfield College, Bloomfield. Bloomfield College is an independent, four-year liberal arts college offering a variety of degree and certificate programs. Founded in 1868, the college currently enrolls over 1500 students.

Connie White, a freshman at Pine Manor, MA, from Summit, has started her collegiate lacrosse career with a flourish by leading the Gator lacrosse team in scoring. She has tallied 11 goals in her

first two games. Playing at home, White has established herself as the heart of the Gator attack and promises to be a major force in the future of Pine Manor College lacrosse.

The Gator's record in lacrosse now stands at 1-1 after a tough 14-8 loss to Division I Providence College in their opener and a 9-6 victory over perennial power Tufts University's J.V. team.

John Waite, son of David N. Waite of Summit, has been named to the Honor Roll at Blair Academy in Blairstown for his achievement during the winter trimester at the independent secondary school. Waite is a member of Blair's junior class.

Chris Murphy, a resident of Summit, recently made his West Chester University Theatre stage debut in Agatha Christie's "Towards Zero."

Murphy is a 1982 graduate of Summit High School, where he performed in "King of Hearts." A Communications major at WCU, Murphy will portray Neville Strange, a man who has it all — good looks, athletic ability, and money. Strange's good nature is one of his strongest attributes.

Melina Kalas of Summit has been named to the first honor roll at Oak Knoll School of the Holy

Child, Summit, for having achieved not less than A- in all subjects. Melina is the daughter of Mr. and Mrs. Demetrios Kalas of Woodland Avenue in Summit.

Eighteen other Summit residents have been named to the second honor roll at Oak Knoll, having achieved not less than B- in all subjects. They are Terese Flannery, Bea Metzger, Elizabeth Persichetty, and Mia Romano, grade 12; Melinda Hasbrouck, Ann Inglesby, and Karen Pollock, grade 11; Eleanor Metzger, Melissa Miller, grade ten; Julie Fischl, Lisa Hatem, and Jennifer Pollock, grade nine; Kristen Beifus, Carolina Bernardez, Colleen Culver, Beth Hickman, Kristin Inglesby, Kathleen Lawlor, and Erin Tighe, grade seven.

Eloise St. M. Chin, Army Pfc., daughter of Joseph Chinlen and niece of Samuel Chin of Summit, recently participated in Border Star '85, a U.S. Readiness Command joint exercise held at Fort Bliss, TX, and White Sands Missile Range, NM, involving army, air force, and marine units, as well as Canadian forces.

Border Star provided a simulated combat environment to exercise, train and evaluate commanders, staffs and forces in joint operations.

Chin is a truck terminal operations coordinator with the Army Transportation Center at Fort

Eustis, VA. She is a 1982 graduate of Summit High School.

Susan Boyle, daughter of William and Helen Boyle of Summit, has been named to the dean's list of the School of Hotel Administration at Cornell University, Ithaca, NY, for the fall semester of 1984.

Christopher McGiffin of Summit was a member of the 1984-85 Hamilton College men's varsity swim team. Head coach Dave Thompson's squad posted an impressive 11-1 record and sent two swimmers to the NCAA Division III Swimming and Diving Championships in Atlanta. At the New York State Championships, the Continentals finished in sixth place out of a 17 team field.

McGiffin, a freshman, is the son of Mr. and Mrs. Nathaniel Jr. McGiffin.

Matt Teare of Summit, letterman of Connecticut College's Lacrosse Team, will join the team again this year as a midfielder.

Robert W. Lackaye, son of Mr. and Mrs. Samuel W. Lackaye of Summit, has completed requirements for graduation from Westminster College in New Wilmington, PA. He will be recognized at Westminster's 131st annual commencement Sun., June 2.

A graduate of Summit High School, Lackaye majored in environmental science and earned a bachelor of science degree.

Laurence Keeley, Second Lieutenant of the United States Army, has completed an armor officer basic course at the U.S. Army Armor School, Fort Knox, KY.

The course covered branch training in armor for newly commissioned officers with special emphasis on the duties of tank and reconnaissance platoon leaders. Their training includes instruction in automotive principles and maintenance, communications, weapons and tactics.

He is a 1984 graduate of Washington and Lee University, Lexington, VA, and son of Gerard and Ursula Keeley of Summit.

Avery Osborne, daughter of Mrs. Annette L. Mackle of Summit, has pledged Delta Delta Delta at St. Lawrence University in Canton, NY.

Tara Evan Powers, daughter of Mr. and Mrs. Michael Powers of Summit, recently pledged Delta Delta Delta at St. Lawrence University in Canton, NY.

Remember: From a speed of 55 miles an hour on good, dry pavement, a car needs close to 150 feet to stop.

A SUPPLEMENT TO THE SUMMIT HERALD

Happy 25th birthday to GFWC Woman's Club of New Providence

A 25th Anniversary Installation Banquet on May 1 will celebrate the founding of the GFWC Woman's Club of New Providence in 1961 by town resident Elaine Stewart. Co-chairman Connie Mruk and Lucy Italiano, assisted by Marie Sawyer, have planned an evening of fun, games and good fellowship. The gala event will be held at Copney's, 1080 Springfield Ave., starting at 6:30 pm, followed by a buffet style dinner at 7 pm.

The club, which is dedicated to civic and community improvement service projects, provides scholarships annually to

graduating seniors of New Providence High School; prepares the community calendar, organized the Neighborhood Crime Watch program in town and recently sponsored a multi-community Health Fair.

A candle light ceremony will mark the installation of new officers, department chairmen and committee chairmen and the dedication of those officers entering their second term. President Mary Stasiuk will enter her second term, along with first vice president, Alberta Maher; recording secretary, Claire Stang; corresponding secretary Ann Chovan and treasurer, Alice Johnson. Annette Karwell will be

installed as the new second vice president and Lois Duyckinck has been appointed as federation secretary.

Trudy Forrester will serve as chairwoman of American Home and Garden Department; Irene Goeckel, as chairwoman of the Art Department; the Literature Department will be chaired by Anne Baldwin; and Ruth Ehlers will serve as chairwoman of the Social Services Department.

Highlight of the evening will be the presentation of the Woman of the Year Award, to be given to that member of the club voted as having done outstanding service to the organization during the 1984-85 season.

New Providence High School plots one-act plays produced by students

The 25th renewal of New Providence High School's annual Evening of One-Act Plays will be presented in the high school theater on Friday, May 3, at 8 pm.

This popular program has been running continuously since 1960. An outgrowth of the work done in the high school dramatics class, it consists of four short plays, each one produced by members of each of the four grade levels in the school. The directors are selected by Mr. Dwight Boud, the dramatics director. The plays are entirely produced and directed by the students. This process includes choosing the plays, selecting the casts, from class level auditions, rehearsing and performing.

This year the freshman class is performing a comedy entitled

"Dracula's Boarding House." The sophomores are doing a comedy about strange family relationships called "Home at Six." The junior class offers "A Gift for Paula," a drama about how a father reaches out to his daughter even from beyond the grave, and the seniors will be performing a comedy about teen relationships entitled "Drive In."

"Dracula's Boarding House" is being directed by sophomores Annette Stegmann and Barbara Brochhagen. Its cast members are Ken Luthy, Todd Garno, Tiffany Martinides, Beth Krautter, Sharon Fosko, Polly Simkins, Dana D'Ascoli, Cynthia Boorujy and Kate Stockwell.

"Home at Six" is directed by Sallyanne French and Chris Jackewicz. The cast consists of

Stanley Lai, Carolyn Zittel, Patti Marchello, Brian McCarrie, Katie Moran, Jessica Goldberg and Chris Ballou.

Directing "A Gift for Paula" are juniors Alison Williams and Amanda McDonald. Their play will be acted by David Grant, Matt Watkins, Greta Dembaugh, Christine Yarrusi, Kim Raphaelian, Kim Nall and Teresa Campana.

The senior play, "Drive In," is directed by Chris Grimm and Laura Lancaster. Cast members are Brian Luciani, Linda Flood, Peter Zukowski, John Campbell, Laura Lancaster and Sheila Lloyd.

All tickets are general admission and may be purchased at the door on May 3 for \$2. Why should you come to An Evening of One-Act Plays? Just for the fun of it!

SMA Health Fair draws 150 for testing

NEW PROVIDENCE — Lois Duyckinck, chairwoman of the April 20 Health Fair in New Providence, reports that "150 area residents participated in the SMA 23 low cost blood test on that date."

The Health Fair was sponsored by the local GFWC Woman's Club as a community service project, working in conjunction with the local and Summit Board of Health.

In addition to the low-cost SMA 23 blood test, free services offered were: blood pressure screening, vision and hearing testing, oral cancer screening, chiropractic examination, podiatry examination, nutrition counseling, and hundreds of brochures covering a wide scope

of health care education. Duyckinck, on behalf of the Woman's Club, said, "We were delighted at the response from the area residents," and expressed appreciation to the local Board of Health; to Dr. Henry Birne, V.M.D.-M.P.H., director

of the Regional Health Department; and to Margaret Boyle, R.N., public health nurse, Summit Regional Health Department, for outstanding support and encouragement and to all the participating professionals, who provided free information.

Calling all booklovers

BERKELEY HEIGHTS — The local branch of the American Association of University Women will conduct its annual Book Sale Fri., May 3, from 10 am to 9 pm, and Sat., May 4, from 9 am to 1 pm, at the Diamond Hill Community Methodist Church, Diamond Hill Road.

For sale will be used hard cover and soft cover books; fiction and nonfiction; children's books;

magazines; records; games; and puzzles.

All proceeds go to the AAUW Education Fund, which finances awards and fellowships on the local and national level.

To donate books, drop them in the red barrels labeled AAUW and located in many local supermarkets in Berkeley Heights, New Providence, and Passaic Township, or call 464-6724 or 322-7295.

Prenderville leads the way to compassion

Susan Prenderville of New Providence represented Thornton's English Chocolate Shops in New Jersey when 2,000 surplus Easter eggs were donated to the Caring Community of New York City.

Candy was delivered to the Caring Community center at Our Lady of Pompei Catholic Church

in Greenwich Village on April 10. Eggs were donated to Mayor Edward Koch's office which directed Thornton to the Department for the Aging, the mayor's declared favorite city institution City Meals on Wheels. Candy was distributed shortly after Easter as part of the Thornton program to donate its excess Easter inventory. Each member

of the Caring Community received a four-ounce milk chocolate egg.

Thornton, England's largest retail confectionary concern, operates seven branches in the United States in Boston, Chicago, Washington and two in New Jersey — at Paramus Park Mall and The Mall at Short Hills.



VOLUNTEERS at Caring Community at Our Lady of Pompei Catholic Church in Greenwich Village raise boxes of Thornton English Chocolate Easter eggs after delivery last week by Susan Prenderville, manager of the Short Hills Mall store. Prenderville hails from New Providence.



POOLING RESOURCES—The New Providence Community Pool will open officially on June 22. Call 464-4141 daily before noon for details.

NP Community Pool to open June 22

NEW PROVIDENCE — The Community Pool will open officially on June 22 for full-time operation.

Jack Pearson, president of the Board of Trustees, said the 1985 membership rates remain the same as they were in 1982, despite progressive inflation over the

same time period.

This year's activities will include Fun Days for children four to 12; a Young Teen dance for students in grades six to nine, Senior Citizen Day; Ladies Day Out; a picnic; and an art show.

A swim and dive team will again represent the Borough in

competition with other area pools.

Swimming lessons will be offered through the Recreation Commission.

Information regarding memberships may be obtained by calling the Pool office on 464-4141 daily before noon.

TWIN to honor businesswomen of 1985

NEW PROVIDENCE — Local residents Deborah DiMaggio and Judith Irven are among 32 Central Jersey women named as 1985 TWIN Award winners for their outstanding achievements in business and industry.

TWIN, the Tribute to Women and Industry project of the Plainfield/North Plainfield YWCA, gives the annual awards to women who have made significant contributions in their professional, managerial or professional roles.

DiMaggio is project director at Dun & Bradstreet in Murray Hill. Irven is division manager of Service Provisioning Systems Engineering at Bell Communications Research in Livingston.

Springfield. Dr. Frances M. Stern, director of the Institute of Behavioral Awareness, will be guest speaker.

DiMaggio is being honored for her accomplishments as director of Automated Office Systems Development, where she manages the design and implementation of computer applications and supervises a staff of 50 technical and clerical employees.

DiMaggio is responsible for all computer applications dealing with Dun & Bradstreet's Office Systems Project; she was instrumental in helping to update and improve the system which enables the company to enter credit information and customer inquiries.

In her eight years with the company, DiMaggio has served as analyst programmer, senior applications programmer, senior analyst programmer and project supervisor before being promoted to her present position. She is a graduate of C.W. Post College where she earned a B.S. in Mathematics and of the University of Massachusetts where she earned an M.S. in Data Processing.

Irven is being honored for her achievements as manager of a department of professionals in the computer science, telecommunications and other high-tech fields working to identify greater opportunities for using computer systems to reduce operations costs in the telephone companies.

In addition to planning the work of her department and managing a multi-million dollar budget, Irven is credited with several significant contributions to Bell Communications Research in the definition of automation strategy in customer service and other areas.

In her 12 years with the company, Irven has previously served as supervisor of the Order Pro-

cessing Requirements Group, supervisor of the Monitoring Methods Group and a member of the technical staff.

Both women will become part of the Career Options Unlimited programs of the YWCA, sharing their knowledge and business experience with area students and other women at job fairs and career education sessions.

Both will also be invited to join with other honorees in the TWIN Management Forum, a support network for TWIN honorees offering career advancement programs.

For tickets to the awards dinner or more information on TWIN programs, contact the Plainfield/North Plainfield YWCA at 756-3836.



Judith Irven.

Awards will be given at the sixth annual TWIN dinner May 16 at the Town & Campus restaurant, West Orange. Honorary chairman for the project is William Kastning, director of Springfield Operations for AT&T Technology Systems in

NP Friends of Memorial Library to sell old books in order to raise funds for new

The Friends of the Memorial Library will hold a book and magazine sale on the library lawn on Saturday, May 18 from 10 am to 3 pm. Rain date is May 25. Books contributed to this sale may be dropped off at the library before Saturday. For more information call 665-9624.

Friends of the Library was formed in October 1984 to provide volunteer services and to raise funds to enhance the library's resources. A successful Christmas crafts program and February holiday program were enjoyed by many children. March was designated as Children's Art Month and art work was displayed throughout the children's wing. In addition to the children's room programs,

the Friends of the Library is providing a pick-up and delivery service to shut-ins.

More programs and services are being planned to benefit the

library and new members are welcome. If you would like to become a member of the Friends of the Library, leave your name at the library desk and you will be contacted.

Scout paper drive is May 1

NEW PROVIDENCE — Boy Scout Troops 61 and 363 will conduct the monthly curbside newspaper pickup, Sunday, May 5th starting at 12 noon. Paper drive is the first Sunday due to Mother's Day on May 12th.

Residents should tie their newspapers in bundles, eight inches high or less, and place them at the curb by noon.

The bundles should be newspapers ONLY. Brown paper bags, plastic bags, junk mail, magazines, telephone books, and cardboard must NOT be included.

If the weather is inclement, residents may call 464-9686, before noon, to inquire about the status of the pickup. This number may also be called if your street has not been cleared by 5 pm.

Daniel Smith wins Eagle Award, highest Boy Scout honor

Daniel A. Smith, age 15, of New Providence, has earned the highest advancement award the Boy Scouts of America offers to scouts, the Eagle Award.

Dan's Eagle Court of Honor was held on Saturday, Feb. 16 in Short Hills at the Church of Jesus Christ of Latter-day Saints which sponsors his troop.

Speaking at the ceremony were Kim Smith of Maplewood and Dick Tolman of Warren, both former scoutmasters for Dan.

According to present Scoutmaster, John Lefgren, Dan is one of approximately one percent of all Boy Scouts who attain the Eagle rank. For his troop, he is Eagle Scout No. 52.

Each candidate must earn 21 merit badges and successfully complete a community, church or synagogue-related project. Dan worked all last summer on his project, which was painting the bleachers in all the recreation fields in town. Instrumental in assisting Dan in organizing his project was director of Recreation Norman Samodovitz, who also attended the ceremonies.

Dan has served as a Patrol leader and Assistant Senior Patrol leader for his troop. At scout camp he has served as a

Junior Leader.

This year Dan, a Freshman at the New Providence High School, played on the Freshman soccer team and was the statistician for the Freshman basketball

team. He also plays basketball on the high school age basketball team at the Church of Jesus Christ of Latter-day Saints and participated in the regional tournament in East Brunswick recent-

ly.

Dan is the son of George and Louise Smith and follows his brother, Andrew, who has also attained the rank of Eagle.



DANIEL SMITH, right, of New Providence was recently awarded the Eagle Award, the highest accolade awarded by the Boy Scouts of America. George Smith, left, Dan's father, congratulates him.

BH springs into cleaning

BERKELEY HEIGHTS — Clean Up Week will run the first three Saturdays in May, the 4, 11 and 18, between 8 am and 4 pm at the Township Garage, 101 Berkeley Avenue. This service is extended to Berkeley Heights residents only.

Household appliances, water boilers, furniture, and other large items of trash will be accepted at the garage site. Grass clippings, leaves, branches, stumps, tree trunks, logs and building material will not be accepted for the clean up.

Fourth graders to help plant 175 evergreen seedlings

BERKELEY HEIGHTS — Fourth grade students of the township will take part in planting over 175 evergreen seedlings for Arbor Day on April 29.

Alfred G. Rotondi, chairman of the Environmental Commission will speak to students on the value of trees to wildlife, recreation, landscaping and beautification, as well as the importance of trees for soil and water conservation.

Correction

The engagement announcement in last week's issue (April 20) for Denise Welch and Walter Baumer should have said, "A November wedding is planned," not a September wedding, as stated.



SCOTT GIMPLE gets ready to spotlight stars at the Student Faculty Talent Show at Columbia School, Berkeley Heights, May 1, 7:30 pm.

Columbia plans Talent Show

BERKELEY HEIGHTS — Local stars will come alive in the Columbia School Student-Faculty Talent Show May 1, 7:30 pm. Dancing, music, comedy, singing and much more will be offered.

Students believe Mr. Muly, principal of Columbia School, will also take part in the action. The talent show will be sponsored by the Student Government at Columbia School.

The program will be in the Columbia Junior High School cafeteria. Admission is free for senior citizens or children under five. Admission for adults is \$1; for students, 75 cents. All pro-

ceeds will be donated to the Berkeley Heights Nursing Home.

The Columbia School Student Government this year sponsored the Student-Faculty Volleyball Game, in which teachers defeated students, and the Student Faculty Basketball Game, in which students defeated teachers. Proceeds from these games were donated to local charities.

Dances and Valentine's Day Cookie Grams were also successful, as were several fundraising activities.

Theresa McCutcheon and Holly Crowell, student government advisors, predict the talent show will be the highlight of the year.

Spring classes begin at Berkeley Heights Y

BERKELEY HEIGHTS — The YMCA is now registering for spring programs. Classes are available for children and adults at the Y, 430 Springfield Ave., in the Foodtown Shopping Center.

Preschool offerings include Kindergym, Mommy & Me, Indoor Soccer, Kinderconnection, an on-going enrichment program for preschool youngsters. Kinderconnection includes transportation to and from public school kindergartens in the town and in New Providence. Each Kinderconnection day has special activities such as swimming, gymnastics, arts and crafts, library time and trips.

Afternoon activities for older children include Children's Aerobics, and fine arts, which will be held at the YMCA, or an extensive variety of sports, swimming, or crafts classes offered

daily in the Y on Wheels program.

Y on Wheels provides afterschool pick up from all local and New Providence elementary schools and transports children to the Summit YMCA for a class of their choice. After classes and supervised recreational or optional free swim periods, the children may be picked up at the Summit YMCA or returned to the Berkeley Heights Y by van at 5:30 pm.

The Berkeley Heights Y is also

available for private kinderparty rentals on weekends by appointment. The Y staff will organize a fun-filled, trouble-free birthday or special occasion party for children. Call the Y during business hours to make arrangements.

Adult programs now registering are JOY, aerobic exercise for women, and Baby & Me, prenatal/post partum fitness classes.

A complete brochure and fee schedule is available by calling 464-8373.

Picnic kits for fun

NEW PROVIDENCE — Picnic kits are available for use by any borough resident for picnics.

Included in the kits are equipment for softball, volleyball, horseshoes and regular playground balls.

To check out a Kit a \$35 deposit must be left at the Recreation Office, 360 Elkwood Ave. The deposit will be returned when the kit is returned. For information call 464-4430.

Communion breakfast planned by OLP

NEW PROVIDENCE — An annual communion brunch will be held by the Catholic Daughters of the Americas,

Court Elizabeth Kelly No. 1953 from Our Lady of Peace Church, on Sun., April 28 at the "September On The Hill" Bonnie Burn Road, Watchung.

obituaries

Stanley R. Gorka

Stanley Robert Gorka of New Providence died April 9 in the St. Barnabas Medical Center, Livingston. He was 59 years old.

Services were held April 13 at Our Lady of Peace, New Providence. Mr. Gorka rests in St. Teresa's Cemetery, Summit.

Mr. Gorka was born in Lansford, PA. He lived in Livingston before moving to New Providence 13 years ago.

Mr. Gorka was a teacher at Livingston High School for 33 years; he was still with the school at the time of his death. During his last 27 years at the school, he served as chairman of the Art Department.

Mr. Gorka was a veteran of World War II. He served in the United States Army.

A 1950 graduate of Kutztown University, Kutztown, PA, Mr. Gorka received his Master's Degree in Education from Columbia University, New York City.

Survivors include his wife, Patricia Mulloy Gorka, and two sons, Stephen W. and Martin E. Gorka, both at home.

In lieu of flowers, contributions may be made to the Midland School, Readington Road, Readington, 08870.

Hellene Bowman

Hellene G. Bowman (nee Tinker) of New Providence died April 8 in the Overlook Hospital,



ROGER BODMAN, incoming Commissioner of Transportation, visited Berkeley Heights recently to discuss transportation concerns with local officials. Assemblyman Bob Franks, (R/22), arranged the meeting. From left to right are Berkeley Heights Mayor Janet Prince; Assemblywoman Maureen Ogden; Assemblyman Bob Franks; and incoming commissioner Bodman.

PUBLIC NOTICE

PUBLIC NOTICE

Take Notice that at a meeting of the Planning Board to be held on Tuesday, May 14, 1985 at the Lincoln Municipal Center at 8:00 pm in order to review site plan for proposal to construct office building on South Street, Block 237, Lots 8, 9, 10, 18 and 19.

Interested individuals may examine plots of the office of the secretary to the board, Monday through Friday, between the hours of 8:30 am and 4:30 pm.

BERT ABBAZIA
Dispatch: April 27, 1985 \$5.05

NOTICE TO BIDDERS

Sealed proposals will be received by the Borough of New Providence in the County of Union, State of New Jersey, at Lincoln Center, 360 Elkwood Avenue on Tuesday, May 7, 1985 at 10:00 am o'clock prevailing time and at that time and place publicly opened and read. Bids must be hand delivered to the designated representative at the above place on said date just prior to the hour named. No mail bids will be accepted.

MAINTENANCE FOR ALL INSTRUMENTATION ASSOCIATED WITH BOROUGHS WASTEWATER TREATMENT PLANT FOR THE YEAR 1985.

The maintenance work to be furnished shall be in accordance with specifications prepared by the Borough Engineering Department. Proposal blanks and specifications may be obtained at the office of the Public Works Department, 360 Elkwood Avenue, New Providence, New Jersey.

Each proposal must be enclosed in a sealed envelope and plainly marked on the outside, "For Maintenance for All Instrumentation - New Providence Wastewater Treatment Plant" and addressed to the Borough Clerk, New Providence, New Jersey.

Bidders will be required to conform to all provisions of the "Law Against Discrimination" (c. 127, 1975). No bids will be received unless made in writing on the forms furnished.

Each bid must be accompanied by a certified check or bid bond equal to ten percent (10%) of the full amount of the bid and made payable to the Borough of New Providence as a guaranty.

The Borough of New Providence hereby reserves the right to reject any or all bids and to award the contract to any bidder whose proposal in its judgement best serves its interest.

LORRAINE SCHAFFERNOTH
Borough Clerk
Dispatch: April 27, 1985 \$16.45



THE CONFIRMATION CLASS at Westminster Presbyterian Church, Berkeley Heights, includes, left to right, top row, Michael Viscito, Kurt Saturnia, John Romano, Peter Brugmans; second row, Cynthia Mason, Jean Arahamian, Kim Saturnia; and front row, Jennifer Lisman, Kellie Cox, Denise Greig and Tara King. The group was received into membership on Palm Sunday (March 31). The class has been meeting weekly since October, 1984, and will continue with its course of study for several weeks. (Photo by Jim Flood.)

Twigs' business luncheon is May 1

The New Providence-Berkeley Heights Twigs will be joined by Warren-Watchung Twig at the William Pitt Inn, Chatham, Wed., May 1, for their annual business luncheon.

Cocktail hour will begin at 11:30 am with luncheon served at 12:30. The committee for the luncheon, headed by Jane Spiegle, this year's town chairwoman, includes Dolores Allen, Betty Alliaume; Cathy Doyle and Karen Pfister.

Joyce Trachler, chairwoman of the Nominating Committee, and her committee, Eileen Chapman, Fran Lahm and Kathy Gar-

ret, will present the slate of officers for the coming year. They are: town chairwoman, Emi Arner; vice-chairwoman, Linda Burns; secretary, Jane Spiegle; treasurer, Betty Breining; publicity, Betty Alliaume; special events, Fran Lahm.

Individual Group Chairwomen will be: Twig No. 1, Gitta Muhlhuuer; Twig No. 2, Eileen Chapman; Twig No. 3, Judith Whitney; Twig No. 6, Ellen Gero; Twig No. 7, Catherine Doyle; Twig No. 8, Elaine Barrett; Twig No. 9, Kathy Klaas; Twig No. 11, Cathy Garret; and Twig No. 14, Carol Rhodes.

Volunteers needed to assist handicapped

Make a difference in someone special's life! The Occupational Center, a vocational rehabilitation facility and sheltered workshop, located in Berkeley Heights, is urgently in need of volunteers to assist handicapped adults with their work. Only one morning or afternoon a week is required and informal training will be provided.

"This volunteer position of 'client motivator' is rewarding and interesting work. We guarantee a warm reception and the satisfaction of 'helping handicapped people help themselves!'" noted Mrs. Mary Ring, Call Director of Volunteer Services for more information at 241-7200 or 322-6614.

GERTRUDE GONNELLI,
Township Clerk
Dispatch: April 27, 1985 \$30.75

sports

Pioneers, Highlanders begin UCT bids



Laura Marturana of Berkeley Heights gets some last minute instructions from her coach, Hank Buntin. Laura has qualified as part of the Summit YMCA Seals 400-Yard Medley Team to compete at the YMCA National Swim Meet in Orlando, FL, this month.

By ART POLAKOWSKI
Presently sporting a 9-1 record, the New Providence baseball team gained the second-seed for the 1985 Union County Tournament which is scheduled to get underway with four preliminary-round games today. Both New Providence and Berkeley Heights — which was slotted in the ninth-spot by the UCT seeding committee — are slated to play first-round games next Saturday, May 4th.

Coach Paul Miller's New Providence club will have a home date with a prelim-round winner between Hillside and Kenilworth. Berkeley Heights will take a short trip to Summit's Memorial Field where the Highlanders will engage the local rival Hilltoppers. Coach Bill Howard's team lost a 2-0 decision to Summit the first week of the campaign.

Heading into Thursday's contest with Springfield, Berkeley was in the throes of a four-game losing skein which had lowered the Highlanders' overall record to 4-6. The last two weeks have — beyond any doubt — represented the most frustrating period of Howard's coaching career at Regional.

The four successive defeats were all by one run and to top-

quality opponents. The Highlanders had been nipped by Ridge, Millburn, Westfield, and Clark in successive outings. "We haven't been hitting at all," laments Howard, "and we haven't executed well in the field either."

He might also have added that Berkeley hasn't been particularly lucky of late, either. The most serious misfortune was the season-ending injury suffered a week ago Tuesday by Bryan Aprahamian, Regional's short-stop, number-one pitcher, and acknowledged field leader. Aprahamian slipped on a wet base in a game against Roselle and tore ligaments in his thumb attempting to break the fall. Bryan was scheduled to have corrective surgery yesterday.

Aprahamian's absence puts a lot of pressure on a young infield which has experienced problems in recent games. One trouble has been the cement-hard diamond on the upper varsity field. After watching second baseman Gary DeDuca get eaten up by two balls which crazy-hopped on him and resulted in the tying and winning runs crossing in the Ridge defeat, a visibly agitated Howard notified the school's athletic administration that the Highlander varsity would be using the lower (javee) diamond until something is done about the upper field.

"We've lost close games to good teams," noted Howard, after a seventh-inning comeback fell short in a 3-2 defeat to Millburn. "What's most distress-

ing is that it's the same kind of pattern we fell into last season, when again we just couldn't seem to get the big hit or make the key

play in the sixth and seventh inning. I can't explain why, but we simply haven't performed well in crucial situations."

Highlanders climb back from 0-6, but fall to Clark, 8-7

By PEG THURLER
BERKELEY HEIGHTS — "Come on, let's chip away at it," called Highlander softball coach Hope Valentii, after watching her team fall behind 0-6 in the second inning of its game with Clark on Tuesday.

Jen Walz carved out the first chip, rapping out a triple past the third base line in the bottom of the second inning. Jill Geiger and Denise Mitterando loaded the bases and when Debbie Shugard flied out to right field Walz slid home for her team's first run. But two were left on when the rally ended on a pop-up by Paula Kent.

The girls did continue to chip, and worked the score up to 6-6, moved ahead 7-6, only to lose the game in the final inning, 8-7 when Clark scored two final runs in the top of the seventh.

Janet Brandle hit a home run with Laurie Pankuck on base in the third inning, and the score

moved up to 3-6. The fifth inning was a big one when the Highlanders evened the score on runs by Pankuck, pinch runner Julie Riewe (running for Mitterando) and Geiger.

Close call
Closest call of the game came during the fifth inning Highlander scoring, when Geiger reached third base safely, dodging a Clark tag by a hair. Katie Ryan got two rbi's on Geiger and Riewe's runs when she hit a single past first base. But at this point Clark put in a new pitcher, and the go-ahead runs were left stranded on base.

But the Highlander batting seemed to be just warming up. Next time up, in the 6th, Pankuck hit a triple behind first base, and Brandle singled home Pankuck for a 7-6 lead. But two insurance runs were left on base when a stealer got caught trying to make second, and Clark fielders caught a fly foul.

Clark was still alive in the top of the seventh, getting two runs after loading the bases and sending two runners home on a wild throw to home plate. G.L. still had one more chance to win with the score at 8-7 against them, in the bottom of the seventh. With two out and two on, Paula Kent singled to left field, but a runner trying to stretch her run to span the third base to home plate distance, was caught and tagged out before reaching the plate.

Good defensive plays — double play by Pankuck in the second, caught a fly ball then threw to first for the final out of the inning...Clark runner trying to steal home in the seventh tagged out by Brandle...long fly ball caught by Walz behind third base to end the top of the fifth inning.

Tracksters poised to defend title

By ART POLAKOWSKI
New Providence track Coach Bill Sinnott admits he's been pleasantly surprised with the accomplishments of his squad so far this 1985 season. Considering the Pioneers are the defending champions in their Group I state section, a casual fan might question whether NP's present 6-0 record could truly be termed unexpected. But Sinnott, who's in his third season at the cinder helm, explains why that's the case.

"We graduated a number of top athletes from last spring's squad," points out Sinnott, who was an assistant in the track program for seven years prior to assuming the varsity reins. "Between them (distance-runner) Dave Denhard, (sprinter) Shayn March, and (weightman) Mike Rapuano left with five school records last June, and the senior weight guys we graduated scored enough points in the state section meet to have finished third in the overall team standings — without adding in any of our other events."

The NP coach cites improvement in the hurdles and jumps and solid performances by an unheralded weight crew as part of the reason the Pioneers have fared better than anticipated. They've contributed to support

several acknowledged returning standouts such as middle-distance runner Chris Atteberry, distance competitor Mike McLaughlin, and all-around performer Mike Landsittel. And New Providence did catch one huge break with the arrival of senior transfer Chris Grimm, who had previously made his presence felt in the NP football and wrestling programs this school year.

Grimm is the Pioneers' number-one guy in both sprints and the longjump. Chris, who moved in from Pennsylvania last summer, has run the 100 meters in 11.5, the 200 in 23.5, and he's longjumped 20 feet, 8 inches. To further indicate his versatility, Grimm has also picked up the shotput (an event he hadn't been involved with in Pennsylvania) and is already NP's top man there as well.

Atteberry is close to a two-minute clocking in the 800, and he'll run the 400 and 1600-meters also. McLaughlin has turned a 4:37 time in the 1600 and a 10:15 in the 3200, performances which have Sinnott regarding this junior as a potential school-record breaker in both. And Landsittel can run anything from 400 meters up, according to his coach. "Mike is as versatile a runner as

we've had in some time," praises Sinnott. His best distance may be 800 meters (he's logged a 2:03), and Landsittel is likewise the Pioneers' best high jumper where he's cleared 5-10.

Ramsey Redman and Umberto Fusco are two more quality 400-meter types, meaning the Pioneers can put a pretty fair mile relay crew on the track. Don Cart and Drew Vignali are the top hurdlers where they specialize in the 110-highs and 400-intermediates respectively. Brian Gauthier and Brian Luciani are the leading polevaulter.

The weight-throwing contingent is headed up by Danny Kelahe and Mark Skwers. Skwers and Luciani are the New Providence co-captains.

"Our program has never emphasized dual meets," relates Sinnott, whose squad was 7-3 in such competitions a year ago. "We've always used our dual season to try to peak our athletes for the major events at the end of the spring. But right now our kids are excited about being undefeated, and we're going to take our shot at the conference title." As far as dual meets are concerned, the Mountain-Valley crown should be decided on Tuesday, May 7th when the Pioneers host Bound Brook.

Hoopsters honored at banquet

Berkeley Heights' 1984-85 basketball team was feted by the GL Booster Club at the school's annual hoops banquet held last Sunday evening at L'Affaire Restaurant in Mountainside.

Emceed by Basketball Parents Club President Glenn Mangold and Gene Daniel, both of whose sons were standouts for this Regional ballclub, the after-dinner proceedings featured awards made to each of the 33 youngsters involved in the Highlander program this past season. Varsity Coach Jerry Britt handled the presentations with assistance from javee mentor John Theis and freshman steward Rich Smith.

Among the 90 people in attendance were Berkeley Heights Athletic Director Nick Serritella, who was praised by Britt for the extra time he spent coordinating the school's sports effort this winter. High School Principal Pete Festante was unable to be there, but he sent along a letter congratulating the team for its outstanding campaign and Britt for being named the *Independent Press* Coach-of-the-Year for the fourth time.

There were a number of achievement awards handed out to individual players, and Coach Britt broke with established tradition by singling out each of the varsity's six primary performers

for special recognition plaques. Seniors Tom Daniel, Scott Mangold, and Jerry Reddy, and juniors Gregg Allocco, Steve Knoll, and Jeff Weingartner all received trophies which emphasized each player's unique contribution to the team effort. Reddy, who'll attend Notre Dame University next year, was named the Highlanders' Most Valuable Player.

Berkeley Heights earned a co-championship in its Mountain-Valley Conference and reached the state section title round en route to an overall 20-6 record. Besides the above mentioned six players, the other varsity lettermen were Ian Bolden, Matt Degan, Ernie DeLaCruz, Rick Depinto, Mike Esnes, John Farrell, Mike Heard, and Bob McManus.

PAL tees up for golf tournament

NEW PROVIDENCE — The New Providence PAL will sponsor its Third Annual Golf Tournament and Dinner, on Monday, June 10, at the Pennbrook Country Club in Basking Ridge.

Green fees, electric carts, dinner, prizes and souvenirs are included. A hot and cold buffet dinner and refreshments will be served at 6 pm at the Summit Elks Lodge, Maple St., Summit.

Prizes and awards will be given during the dinner festivities.

Proceeds will go to support the PAL youth sports programs. Individuals, partners, foursomes

are all welcome.

Advanced tickets and reservations are required. For reservations call Bill Wehrle at 665-0249 or Lou Dyk at 464-7390.

Recreation staff needed in B.H.

BERKELEY HEIGHTS — The Recreation Commission of Berkeley Heights is seeking part-time people to serve as Tennis

NEED VOLUNTEERS — do you want to volunteer? Then call the Area Community Council at 273-2120 for how you can get volunteers and how you can volunteer.

NEW PROVIDENCE — It's been a long dry spring for the Pioneer softball team, but last Thursday the girls rapped out their first win of the season with a 15-4 win over St. Mary's of Elizabeth. All the patient and thorough training by coach Skip Lyne of a young team paid off in the no-hitter pitched by Ginger Schultz, 15-4.

The second inning was the big one, and Lynda Sloane, who bats in the clean-up position, connected for a triple that cleared the bases for two runs, part of a nine run landslide in the second.

Against Verona on April 17, the Pioneers encountered problems early in the game, and were not able to match the Verona runs with enough of their own, ending with a 12-4 loss.

But looking at the bright side of the game, start with the Lisa Gramlich single to center field in the bottom of the 1st. Lynda Sloane also singled in the same inning, and when Donna McNeil failed to beat the throw to first on her hit, Gramlich came home to put the Pioneers on the scoresheet.

The girls loaded the bases in the 3rd, with special help from Laurie Hallock who got to base on a walk, then moved to 2nd and stole 3rd by escaping a rundown when the Verona player dropped the ball in the excite-

Court Attendants and qualified Summer Program Staff.

Playground leaders are needed for the six-week program which begins June 27 and ends August 7. Applicants should be teachers, or college students with skills in athletics or arts and crafts.

Interested people should call the Recreation Commission Office at 464-0550.

Schultz no-hitter gives Pioneers a win

ment. Hallock scored when Donna McNeil got to 1st on a walk. Kathy Kern and Sloane also scored in that inning with Nancy Shuetz credited with the two rbi's, after swinging into a two-run single. But the rally ended there and N.P. scoring ended with it for the afternoon.

Last chance in the 7th to start a catch-up try ended with a double play. On base were Sloane, Tina Alderman, and Schuetz, with one out, but the next batter was out at first, and the runner forced to head for home was also out and the game ended, 12-4.

Defensively the girls continue to show the improvements that come with experience. Gramlich was impressive as the guardian of home plate, and Hallock proved accurate in pulling in the fly balls at her shortstop position, starting with two in the 2nd inning. Gramlich got runners out in the 2nd and 3rd innings, tagging the second runner when she tried to reverse direction and go back to 3rd base.

Right fielder Denise Reinacher helped to nip a Verona 4th inning batting spree when she caught a long fly ball to her territory for the 3rd out. Center fielder Kathy Kern had gotten the first out of that inning with a beauty of a catch in her part of the outfield.

Gramlich blocked out still another daring Verona runner trying to slip home in the 5th inning, putting on the tag for the third out. Sloane was reliable at 1st base, taking long throws almost the width of the diamond, and she made several tries for double plays.

Player to watch on the Verona team is pitcher Anne Collins, who is a double threat, on the mound and at the plate. She hit a two-run single in the 2nd and a double in the 7th inning, and allowed only three hits.

Tee-softball pitched to youth

BERKELEY HEIGHTS — The Recreation Commission will sponsor a Tee-Softball Program for Berkeley Heights boys and girls in grades three and four. The program will use regular game play, except there will not be a pitcher, as the players hit the ball off a "tee".

The program will be held on Wed. evenings from 6 pm to 8 pm at Woodruff School fields No. 2 and No. 3, beginning on May 1 and ending on June 26. The

registration fee is \$10 per participant. The program instructor will be Theresa Formisano, Physical Education Teacher, Seton Hall University.

Participants should register at the Recreation Commission Office, open Monday through Friday, 9 am to 12:30 pm and 2 to 4:30 pm or use mail drop by Recreation door anytime, or mail to "Recreation Commission, P.O. Box 186, Berkeley Heights, N.J. 07922." Deadline to register is Monday, April 29.

Permit yourself a few sets

BERKELEY HEIGHTS — Recreational tennis permits are now available for purchase.

All persons who utilize township tennis courts must have

a permit, which may be purchased at the Recreation Commission Office, 56 Columbus Ave., open Monday through Friday, from 9 am to 12:30 pm, and 2 to 4:30 pm.

sports

Summit spikes Pioneers in varsity volleyball

By PEG THURLER

AREA — The Summit volleyball team appears to be growing in height as well as in prowess as the season progresses, or maybe the skills of the girls are becoming more evident. Summit fought a real battle for its first varsity game against New Providence last Thursday at the New Providence court, winning it 15-11, then holding serve for extended stretches for the clincher, 15-4.

Jean Braun moved the score up to game point in the first game during her serve, and Christiane Shipley did the rest, serving up the 15-11 point for a non-returnable that the Pioneer digger sent into the net instead of over the net.

Pioneer Karen Leitz led a strong rally midway through that game, holding serve for four points, one an ace and another a non-returnable. Summit coach Nancy Mueller called a momentum-breaking time out with the score at 9-7 for N.P. The maneuver worked for a side out, but the Pioneers hadn't given up. Caren Hector served up a point for a 10-8 catch-up try, and moments later Cathy Hector staved off a game point play at 14-11.

Controversy

A controversial call came while Hector was serving. A Summit player lost her balance at the net, fell outside the court and made contact with the referee's stand. After a discussion, and consulting the rule book, the refs ruled that it was an inadvertent contact. But when Cathy Hector served up a re-play of the point, Summit won the point and went on for the game win.

Mixup

Confusion with the numbers on the shirts of the Summit players when they traded shirts in the Elizabeth and New Providence games put the wrong girls

into the action in last week's story. But it was Yvonne Gerstburger, who variously wears the numbers 55, 20, or 32, depending on whose shirt she borrows, who sent over very effective lefty spikes in the second game with the Pioneers to help cement the win for her team. She had help on the points during her serve from No. 21 Linda Gaucher, not to be confused with the j.v. 21, who is Annalise Febus.

(Board of Education members take note — maybe in the next year's budget there will be room for new shirts so that every girl can have a different number!)

A Gaucher spike with the score at 7-1 for Summit, drew a time out from Pioneer coach Vic Bucossi while Placke was serving. Braun scored four points during her serve in that second game, with help from a Gerstburger spike to well the score to 10-2.

Michelle Haldenwang made a spectacular spike when Shipley was serving, sending the ball to the far corner of the Pioneer court, and the score climbed to 11-4. Shipley's backcourt digging kept the ball in play in the final minutes, and her non-returnable at 13-4 brought yet another N.P. time out. And this time it worked, but the Pioneers failed to take advantage of the break.

Serve of the afternoon was a beautiful ace by Pioneer Chris Fosko, giving her team its final point of the match at 10-4. Teresa Campana gets credit for a point on her serve that was very close to an ace, but if the opposing team even nicks the ball it is not quite an ace. The first point of the second game for N.P. was such a serve, and gave the team an initial advantage, but a win wasn't in the cards for the girls in green that day.

The teams will meet again at the Union County Tournament on May 18 at Elizabeth's Dunn Sports Center.



HIGH SCORING Chris Tyler, Summit's No. 26, scored the second of his four goals against Livingston for the Summit Lacrosse team recently.

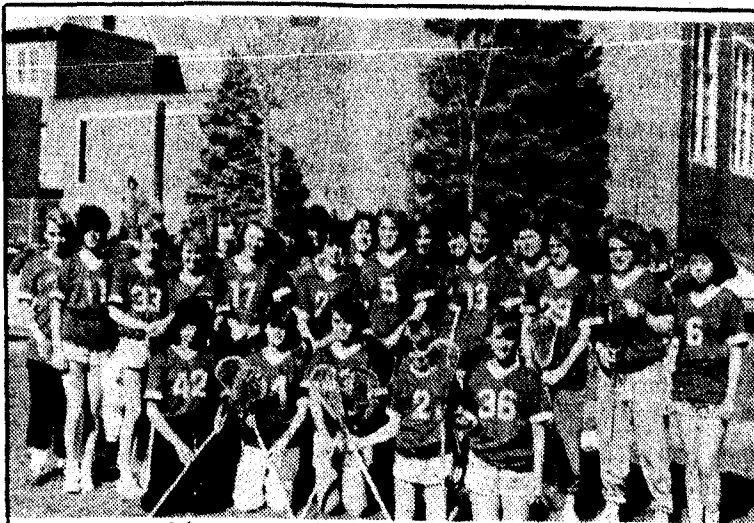

THE B TEAM of the Summit Girls Lacrosse Club, coached by Robin Capoor.

Girls lacrosse sticks it out against Morristown, Rumson

SUMMIT — The Girls Lacrosse Club opened its spring season with a game against Morristown High School on April 17. The local A team tallied a 15-2 win.

Scorers were Julie Strott, three; Christina Vincinelli, three; Sally Murphy, three; Karen Messineo, three; Lisa Lentini, one; Molly Conlin, one; and Jen-

nie Glynn, one.

The local B team scored a 7-2 victory in the second game of the day. Emily Speers with five goals and Jessica Burger with two led their team to victory.

On April 22, the second match of the season was played against Rumson Country Day School. The A team was defeated 4-12; the B team lost 0-1 to Rumson.

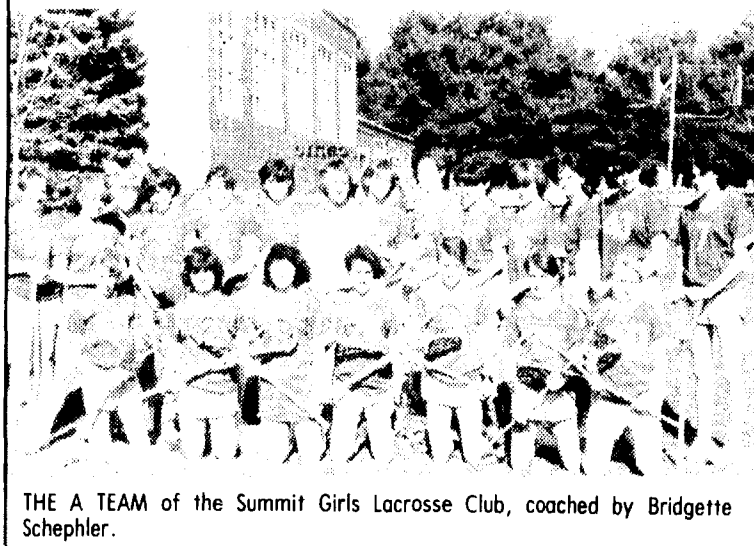

THE A TEAM of the Summit Girls Lacrosse Club, coached by Bridgette Scheppler.

Madison bites dust, Summit wins 6-5

By PEG THURLER

SUMMIT — The play that won the softball game with Madison last Monday was executed in a cloud of dust. Lisa Fern singled in the bottom of the sixth inning with the score at 5-5, and Michelle Ping raced for home plate in a cloud of dust. The runner was safe, and Summit moved out in front 6-5, to stay.

Summit jumped out to an early lead in the first inning, 3-0, improved the score to 4-0 on a double by Kelly Ryan to center field that brought home Fern in the third. Fern scored again in the fifth, coming home on a wild pitch, after Madison runners had scored twice on walks in the fourth and once in the fifth (the last one in another cloud of dust that only the plate umpire was able to call.)

Two more Madison runners in the 6th put Summit into a 5-5 tie before Summit settled for one more run and the 6-5 win. Kris Sutton was the winning

pitcher, with three good strikeouts in the fourth inning of her strong performance for the afternoon.

Summit coach Joann LaVorgna used the bunt signal to guide her batters into laying down sacrifice bunts. Amy Luciani sacrificed in the fourth inning to move Sutton over to second, and Liz Dawson did the same thing for advancing runner Tracey Burke.

Chalk dust

Thank goodness the wind was blowing when Tracey Burke hit a single down the third base line. The ball nicked the chalk line and white dust rose into the air as proof of the fair ball call. Burke got as far as third safely on a later play, but trying to make it home she met the impenetrable form of the Madison catcher blocking her path, and failed to reach the plate.

Summit was 2-4 after the Madison game.

SHS bowlers make Bermuda headlines

By PEG THURLER

SUMMIT — Two members of the high school bowling team made the headlines of the Bermuda Mid Ocean News during the recent spring break.

David Platz and Jon Headley packed up their bowling balls and flew to Bermuda with their coach Warren Wheeler for some inter-country competition. The local headline read "New Jersey duo roll into Bermuda," a sentence that may or may not be grammatically correct, but the trip was a fitting climax to a championship season for two members of the varsity team.

"Headley rolled a 194 his first game with the Bermuda team," noted Wheeler in describing the

events of the trip. Both Headley and Platz use 16 pound finger tip balls that "provide more action" than the ones supplied by bowling alleys. The trademark name is "Hammer."

There were two boys and two girls chosen for the Bermuda team, with the games arranged by Dudley Brown, a native of Bermuda, but who spent 16 years in New York City, and had bowled at the Edison Lanes. He related that the Edison facility has 100 lanes "straight across," and was the scene of the recent New Jersey state tournament.

The Summit group had time for sightseeing as well as bowling, and according to the Bermuda Mid Ocean News, are already planning for a return trip.



Michelle Brown.

Michelle Brown stars in State Special Olympics Aquatics

Michelle Brown of Summit competed in the Special Olympics State Aquatics Meet on April 22.

She received the following awards: a silver medal for second place in the 25 meter backstroke, and a gold medal and trophy for first in the Junior Girls Relay Team.

Brown is a student of Ms. Valenziano's class at the Summit

Junior High. Her classmates, Annamaria Martorina, and Dorleen Grant also competed successfully in the State Special Olympics.

The New Jersey Special Olympics State Aquatics Meet was held at the Cranford Indoor Pool and Fitness Center. Only those students who participated in the Area Swim Meet qualified for the State Meet.

Summies propel to success

SUMMIT — Three gymnasts from the Summies Team of the YWCA Class III Team competed in the Class III Compulsory Sectional Meet on March 30.

Local resident Abby Bradford, Kathleen Stemmler of Chatham, and Maria DeJohn of South Orange entered in the meet.

In the 9-11 age group, Abby Bradford scored 8.7 on vault for

2nd place, 7.15 on bars, 7.25 on beam, 7.55 on floor for 6th place, and finished in 6th place all-around with a score of 31.00.

Stemmler and DeJohn competed in the 12-14 age group. Kathleen received a score of 8.05 on vault, 7.75 on bars, 7.35 on beam, and the 6th place score of 7.8 on her floor exercise. Kathleen finished with an all-around score of 30.95.

DeJohn placed 4th on vault with an 8.4 and 5th on bars with an 8.35. She received a 7.55 on beam and 7.55 on her floor exercises. Maria finished with a 5th place all-around score of 31.85.

This was the last meet of the season for the Class III Summit YWCA team. For the remainder of the season, the gymnasts will work on optional skills with hopes of competing in optional meets next season.

Krieger courts champions in academy's tournament

Peter S. Krieger of Short Hills is director of the 12th annual Newark Academy Invitational Tennis Tournament, May 4 and 5, at the Academy, 91 South Orange Ave., Livingston.

Krieger, who is with Time-Life, Inc. in New York City, helped to organize the first NAITT in his senior year at the academy. His committee includes two other alumni, Paul Krieger, formerly of Summit, and John Galbraith, of Summit.

Twelve of New Jersey's top schools will compete in the Invitational, considered "the Wimbledon of high school tennis," according to Krieger. They are Montclair Kimberley Academy, last year's winner, and Cherry Hill East, Christian Brothers Academy, Delbarton, Holmdel, Livingston, Moorestown, Newark Academy, Parsippany Hills, Ramapo, West Essex and Westfield.

At the end of the tournament, Krieger will present the second annual John W. Strahan Team Sportsmanship Award. Last year's recipient was Christian Brothers, then the defending champions.

The Time In show with host Matt Loughlin will preview the

Strikers out against Spurs

Spurs over Strikers,

3-2

The Summit Spurs, sponsored by Smythe Volvo, took the East Hanover Strikers 3-2 in East Hanover April 14.

The Spurs entered half-time 1-0, thanks to Micheal Waden, ably assisted by Jason Kreuzer. Also contributing to the Spurs' advantage was vigilant goalkeeper David McCullough. Matt Hudson and Billy Robb were strong on defense.

By the end of the third quarter, at 2-2, the match was building to a tense climax. Andrew Mullin had followed-up on play with a second goal; Billy Orr was playing brilliantly despite an eye injury in the third quarter.

With only six minutes left to play, the score still tied, Roberto Reyes clinched the game with a third goal, with Tommy Waldon picking up his second assist of the day.

tournament Thurs., May 2, 6:30 pm on Suburban Cablevision TV3.

The tournament is sponsored this year by a grant from CIT Financial Corporation of Livingston, a commercial, industrial, and consumer financing company.

The public is invited to attend the tournament.

Soccer club weathers a tough week

DIVISION I Roots Sweepers 3, Roxbury 3

Steve Messino kicked in two goals for the Sweepers on Sunday at Wilson Field in Summit, but Roxbury tied things up when they scored on two penalty shots. Tim Shanahan contributed another goal for Summit but failed to lead the team to victory. In the final minutes, Roxbury scored again, ending the game in a 3-3 tie. John Evers put in an outstanding performance at right fullback for the Sweepers.

DIVISION II Brooks Sealfons Sirens 2, Randolph 3

Laura Taylor assisted Jen Carver and Kelly Oakes to score one goal apiece for the Sirens at Randolph on Sunday, but Randolph came back to win the game at 3-2. Liz Kellogg, Jen Hand, Madeline Paskey, Kate Shanahan and Beth Coleman led the team in its effort.

DIVISION III Beifus Buick Spirit 2, Tewkesbury 2

Purcell Parker and Elizabeth Keyser each netted one goal for Summit at Franklin Field last Sunday, but it was not enough to propel the Spirit to victory. Shelby Meyercord and Lainey Bevil had the assists. Kristin Oakes, at forward, and Lisa Lentini, Amy Leatherbee, and Kristin Beifus played well at halfback. Leslie Norwood anchored the fullbacks, with Grace Devin, Karen Stenstrom, and Kim Callahan all making timely contributions. Betsy Bennett played well in goal.

Do Me A Flavor Shooters 1, Branchburg Chargers 5

Summit's Shooters went west to play undefeated Branchburg. Keeper Kevin Clark made several outstanding saves while fullbacks Dick Fisher, Chris Rall and Dan Lucas played an aggressive defensive game against an explosive

team. Early in the second half Mickey Soth stole the ball and passed to Josh Smith, who sent Mark Callahan in for Summit's only goal. Kevin Kruezer and Joe Oakes played well up front against a strong defense. Jason Goddard, Brian Kettinging and Ashley Griffith, Summit's hustling halfbacks, played well throughout the game.

Holmes Agency Strikers 0, Chatham Boro 10

The Strikers fought hard against adversity at Gladiator Field in Chatham on Sunday. Fine play was turned in by Dwight Baldwin, Brian Keane, Jerry Madden and Robert Kowalski.

DIVISION IV Lois Schneider Stars 2, South Brunswick 2

Gail Rapuzzi and Molly Lacovare collected one goal apiece, but could not wrest a win from South Brunswick on the opposition's field on Sunday. Standouts were Megan Manzella, Christy Van Dusen, in goal, and Carol Lee Keane as sweeper.

Marco Scampers 1, Randolph 2

Summit was down 2-0 when Margery Shanahan, assisted by Victoria Hardy and Jenny Wroblewski, came back with a goal, but despite strong play by midfielders Leigh Ann Gilroy and Kelly Formichella and defensemen Liz Cox and Laurie Mullery Randolph came away with the victory.

American Express Storm 1, Parsippany Predators 1

Matt Langley scored on a penalty kick with five minutes to go in the third quarter, but the game ended in a tie against Parsippany on Sunday. Chirs Farrend and Andy Margie led the team effort.

DIVISION V Windhorst Liquor Sabres 0, Westfield Shamrocks 2

Summit outplayed Westfield

last Sunday but failed to score. Defensive standouts were Sarah Coyle and Evan Mingle.

Summit Trust Co. Sea Maidens 3,

Tewkesbury Wonders 1

Ginger Kreidler and Lindsay Tucker scored unassisted to lead Summit to a 3-1 victory in Tewkesbury on Sunday. Kelly Weltz and Lucie Small shared the goalie spot.

Summit Food Market Sting 1, South Brunswick Starfighters 1

Patrick Shallcross scored on a direct free kick, but Summit was unable to win this game. Grant Bowman and Adrian Tompsitt played well at their respective positions.

Stephens Miller Sharks 1, East Hanover Ponies 3

Octavia Tapia scored with a long kick into the goal from his center defense position which tied up the game until the last eight minutes for the Sharks last Sunday. East Hanover dribbled in two quick goals at the end to give their team the final advantage. Charlie Leatherbee and Steven Engler played superb games at halfback, as did Christopher Dyke at right wing.

Masco Shakers 7, Berkeley Heights 0

Tommy Lovell, Stuart Alford, Mike Remy and Danny Robinson sparked a 7-0 romp over Berkeley Heights in the away game on Sunday. Danny Keane was the shutout goalie.

Baltusrol to host women golf champs

The 1985 U.S. Women's Open Golf Championship will be held at Baltusrol Golf Club, Springfield, July 8 to 14. It will mark the eighth U.S. Open that Baltusrol has hosted — a record.

The field will include such greats as defending champion Hollis Stacy, JoAnne Carner, Jan Stephenson, Amy Alcott, Nancy Lopez, Pat Bradley, Beth

Daniel, Betsy King and Alice Miller.

Season tickets for all seven days (three practice days, four tournament days) and coupon books, are available through the championship office at Baltusrol Golf Club. Clubhouse tickets are still available. For particulars call 467-4653.

Latin students win national honors

SUMMIT — Latin students from the Senior and Junior High Schools were congratulated for an "admirable performance" this year in the 1985 American Classical League/National Junior Classical League National Latin Exam. The 26 students who took the examination, competing with 57,000 classics students across the U.S., were applauded by the Latin Exam Committee for their "splendid training and efforts."

Latin teachers Fred Moore, senior high, and Mary Lou Mitchell, junior high, were commended for "industry and enthusiasm."

Senior high students receiving *maxima cum laude* certificates with silver medals are Catherine Winter, Susan Taylor and Kathleen Wyrrough.

Carsten Scheide received a *magna cum laude* certificate. Winners of *cum laude* awards were Latin III students Bill Fisher, Matthew Martin and Steven Pincus; Leif Welch in Latin IV prose; and Latin V poetry students Andrew Dyke, Christopher Johanson, John Shields, Amos Beason and Anne Von Neida.

At the junior high, eighth graders Daniel Lukas and Richard Fisher received gold medals and *summa cum laude* distinction. Alisa Gallo, eighth grade, was awarded a silver medal *maxima cum laude*.

Magna cum laude distinctions were won by eighth grader Rosemary Balchunas and ninth graders Jonathan Williams, Michael Ferrante and Matthew Cole. Students earning *cum laude*

ratings were Kevin Chisholm, eighth grade, and ninth graders William Bennett, Kevin Welch, Mercedes Danforth and Cindy Conlin.

Seniors get scoop from Burgdorff

SUMMIT — Two new solutions to the "house rich-cash poor" problem of homeowners 62 years and older will be presented at four area seminars sponsored by Burgdorff Realtors.

A representative of Prudential-Bache Mortgage Services will explain a product the company introduced this year called I.R.M.A., an acronym for Individual Retirement Mortgage Account.

I.R.M.A. is Prudential's version of the Reverse Annuity Mortgage which allows qualified homeowners 62 years and older to draw \$150 to \$700 a month tax free from their home equity while they continue to live in their home.

A Citibank representative will explain the bank's new Equity Source Account. Through this plan, qualified homeowners can convert home equity to a loan against which they can write checks at their discretion. Interest is charged.

Older Americans faced with fixed and often reduced income,

growing inflation and rising costs of maintaining a home have watched their standard of living diminish. With over 70 percent of the net worth of senior homeowners tied up in the equity of their homes, many have seen no way out but to sell their residence.

These plans make the home a liquid asset for the first time. They may eliminate the fear of outliving savings or becoming financially dependent on children.

The seminars, about an hour long, are being offered at Scotch Hills Country Club on May 1, Plainfield and Jerusalem Rd., Scotch Plains, at 3 pm May 8 at St. Paul's Episcopal Church, 200 Main St., Chatham at 1:00; May 15 at St. Peter's Episcopal Church, 70 Maple Ave., Morristown at 1 pm, and May 22 at the Environmental Center, 70 Lord Stirling Rd., Basking Ridge at 2:30 pm.

For transportation of further information, call your local Burgdorff office.



THEY'VE GOT IT—Summit Junior High School's team in the nationwide Continental Math League Contest recently placed eighth among 98 competing U.S. schools. Coached by Joyce Scalzitti, Mathematics Department chairwoman (K-9), team members are, from left, Michael Soth, Michael Ferrante, Jon Williams, Jim Pearson, Derek Cho and Eric Johnson.

Reverend Higgins to speak during May Pilgrimage

SUMMIT — A May Pilgrimage in honor of the Mother of Jesus, Queen of Peace, will be conducted at the Rosary Shrine, 3 pm, Sun., May 5.

Guest speaker for the occasion will be the Reverend Donald J.

Higgins, C.S.S., a missionary now stationed at All Saints Parish in Manassas, VA.

A former chaplain of Mary, Queen of Apostles Formation Center in Somers, CT, Higgins is a Stigmatine Father who is now engaged in the preaching apostolate throughout the United States. He will speak on the role of Our Lady in the life of Christians.

Devotions will open with a solemn procession during which the Knights of Columbus will carry the image of Our Lady to the sanctuary. The customary crowning will take place while the cloistered nuns sing a hymn in honor of Mary, Queen of May.

Father Daniel Shannon, O.P., chaplain of the monastery, will lead the rosary and officiate at Benediction of the Most Blessed Sacrament. Pilgrims are invited to join the singing of the tradi-

tional hymns. A blessing of the sick will close the devotions.

PUBLIC NOTICE

NOTICE

The following Memorializations of Resolutions were approved and adopted by the Planning Board at its regular meeting held Monday, April 22, 1985.

1. Site Plan Approval, 469 Morris Avenue, Block 123L, Lot 15 - Business Zone, Granted - Conditionally.
2. Site Plan Approval - Parking Variance, Mikro-Pul Corporation, 10 Chatham Road, Block 120, Lot 9, L.I. Zone, Granted - Conditionally.
3. Site Plan Approval, City Line Ltd., 2 Broad Street, Block 1A, Lot 8, R.O. 60 Zone, Granted - Conditionally.
4. Site Plan Approval - Parking Variance, John Izmirlian, 102 Park Avenue, Block 38A, Lot 5 - Business Zone, Denied.
5. Site Plan Approval, Alfred Cretelli, 105 Park Avenue, Block 19, Lot 10 - Business Zone, Granted.

W. EDWARD PILOT,
Secretary
Planning Board
S.H.: April 27, 1985

We're giving away lots of great prizes... and fantastic gifts during the...

GRAND OPENING CELEBRATION

of our new Berkeley Heights Office... corner of Springfield & Plainfield Aves.

Our new Berkeley Heights office is now ready to serve you! Yes... total banking is more convenient than ever... through City Federal's new office in Berkeley Heights. Come see for yourself... you'll find a spacious lobby and accounts facilities... complete banking services including Saturday banking, plus new Walk-up and Drive-up 24 hour Automated Teller Centers for service 365 days a year! But you'll also find much more... City Federal offers a broad range of services to meet your changing financial needs. Whether you're looking for the highest interest available on both Certificates and Passbooks, an Insured Money Management Account, Tax Deferred IRA Accounts or Home Mortgage Loans and Home Equity Loans, you'll find it all at City Federal Savings. Be sure to come to the grand opening of our new Berkeley Heights office and share in the free souvenirs, free gifts and super sweepstakes prizes... and lots more!

PICK A FREE GIFT

Here is the Biggest and Best Give-away Ever!
 Open a City Federal Savings Account and Choose One of These Free Gifts

\$20 IN CASH Proctor-Silex 10 Cup Coffee Maker	 GE AM/FM Clock Radio	 GE Iron	 Slimline Cassette Recorder	\$10 IN CASH Travel Alarm Clock	 Sanyo Solar Calculator	 AM/FM Portable Radio
 7 Slice Blender	 Toaster	 40 PC Stainless Steel Flatware Set	 Maxam 18 1/2" Suit Set	 Crystal Vase	 1 1/2 Qt. Corning Casserole with Lid	 3 1/2" Stainless Steel Barbecue Set

YOU COULD WIN ONE OF THESE FABULOUS PRIZES...

Enter as often as you wish!

Stop by during the opening celebration of our new office, and you could get a lot more than a warm and friendly welcome. You could win one of these Grand Sweepstakes prizes.

GRAND PRIZE

FABULOUS BERMUDA VACATION FOR TWO!
 Includes Round Trip Air Fare*
 Hotel Accommodations*
 2 Meals Daily
 (Maximum \$2,000 Value)

SECOND PRIZE

19 INCH GENERAL ELECTRIC COLOR TELEVISION SET

THIRD PRIZE

\$100 SAVINGS ACCOUNTS—TO FIVE LUCKY WINNERS

SWEESTAKES ENTRY FORM
 Fill out this entry form and deposit it in the Sweepstakes box at our new office.

Name _____
 Address _____
 City _____ State _____ Zip _____ Phone _____
 DRAWING DATE TO BE ANNOUNCED

City Federal Savings • Deposits Insured by FSLIC

CITY

BERKELEY HEIGHTS OFFICE
 492 Springfield Ave
 Berkeley Heights,
 N.J. 07922

A Nationwide Financial Services Network of Over 280 Offices

insurance corner by Debbie Mesler

ANALYZING YOUR RISKS

You're aware of the financial risks in the day-by-day operation of your business. But are ALL the risks adequately covered by insurance? Don't leave yourself open to a surprise that can deplete your bank account — or worse.

Here are some questions to ask yourself. What could cause a loss in my business? (You might be surprised at how long this list might be.) From past experience, what types of losses are re-occurring? How serious have past losses been? What is the potential for serious loss in the future?

Your insurance agent can help you answer these questions. He will help you explore such areas as property losses, losses from business interruption, liability, employee injuries in the workplace, and key person losses.

All of these areas should be carefully considered and then checked against your present insurance coverage. Your coverage should be complete enough to meet all your needs.

This information has been brought to you as a public service by SPENCER M. MABEN, INC., 490 Morris Avenue, Summit, NJ • 273-1900. Your one-stop answer to complete insurance protection.

Alfa Romeo

GET FREE AIR CONDITIONING—'95 VALUE
 with purchase of '85 VELOCE SPIDER in stock



1985 GRADUATE LIMITED EDITION

2dr. CONVERTIBLE with 2000cc DOHC fuel injected 4-cyl. eng., 5 spd. 4 whl. power disc brakes, manual strg., Michelin SVS radials, wood strg., full instrumentation all stand.

One in stock. Allow LEASE MONTHLY FOR 2-3 weeks delivery. No \$122. List \$13,945.

PUY FOR:

\$12995

OR \$199

1985 GTV-6 WITH AIR CONDITIONING

2dr. 2500cc Bosch L-injector fuel inject V-6 5 spd. 4 whl. power disc brakes, manual rack/pinion strg., power windows, alloy whs., tint. glass, Michelin TRX radials, full instrumentation all std. Not in stock. 48 hrs. delivery. List \$16,950. 3 others in stock w/extra cost options.

LEASE MONTHLY FOR

\$299

OR \$15995

INCLUDES Alfa Romeo's Exclusive Pledge of Protection Limited 3 yr./36,000 ml. warranty. For details ask dealer.

LEASE TERMS: 48 months, closed end lease. All payments calculated with \$1000 non-refundable down payment. No security deposit needed. Total payment, 48 times monthly payment. Also available other models w/ various options. 18,000 miles per year.

SPRINGFIELD IMPORTED MOTORS
 146 RT. 22, SPRINGFIELD
 NISSAN
 Alfa Romeo
 MABERATI
 CALL 376-8821

BOARD OF REALTORS

CLASSIFIED

OPEN HOUSE SUNDAY

64 Roland Road, Berkeley Heights

April 28 - 1 to 3 pm

Center hall Colonial with fireplace on large wooded lot. \$ Mid 200's.

DIRECTIONS: West on Springfield Ave. to South St. Left on South St. past AT&T. Right on Roland to No. 64.

LOIS SCHNEIDER
Realtor
277-1398



BROWN FOWLER REALTORS

You are cordially invited

OPEN HOUSES
Sunday, April 28 1-4 pm

NEW PROVIDENCE
Move-in condition and a pleasure to show. New Country Kitchen with skylite and eating area. 4 Bedrooms, 1 1/2 baths, family room, playroom, dining room. This one won't last long. IT'S TRULY OUTSTANDING!! (A-839).

MAGLEY Realtors
635-8900 635-7631

BROWN FOWLER REALTORS

You are cordially invited

OPEN HOUSES
Sunday, April 28 1-4 pm

30 Murray Hill Square, New Providence: Ideally located for NYC commuting and after-hours recreation (tennis courts and pool are a few blocks away), this custom-built 2 bedroom Condominium offers convenience and old-world craftsmanship with special fireplace, moldings, and built-ins. Come see. \$279,000.
DIRECTIONS: Springfield Ave. to South St., right on Florah Ave. to Murray Hill Square. Follow signs.

14 Woodland Rd., New Providence: The sun, the moon and the stars...that's what you can see through the skylights in the den of this 3 bedroom Cape Code. The young family neighborhood is a great place to start. \$139,500.
DIRECTIONS: Springfield Ave. west to left on Livingston Ave., left on Woodland Rd.

OUR EXPERIENCE MAKES THE DIFFERENCE

RENTAL WANTED
TWO YOUNG PROFESSIONALS seek 2 BR apt in Summit area. Contact Mike at 464-1025.

CORPORATE transferees need your furnished and unfurnished rental apartments and homes, all sizes, all price ranges. Free service to landlords. Rental Department, 201-273-8000.

ONE BR STUDIO with kitchen. Quiet hard working young man, mid 20's. As soon as possible. \$275-\$300/month. Call 665-9737 after 6PM.

SENIOR CITIZEN COUPLE (Florida) desires to house sit or rent furnished apartment up to \$450/month. From 6-1 to 6-30 or 6-1 to 7-15. Call after 6:30PM 822-1031.

RENTAL TO SHARE
FEMALE, NON-SMOKER, wanted to share 3 BR house, Summit, \$350 plus utilities, close to transportation, available May 15, 277-2998 after 6pm.

PET LOVING M/F to share 4 BR suburban house. Nice backyard, sundeck, laundry, large kitchen, quiet area. Train 1/4 mile. Available May 1. \$285 plus 1/2 utilities plus 1/2 month security. 464-4865 after 5:30pm.

PROFESSIONAL MALE LOOKING for professional female to share apartment or house. Call Danny before noon at 522-0343.

ROOMMATE WANTED -Male or female. New Providence area. \$308 plus utilities. 1 1/2 months security. Available immediately. Days 582-7942. After 5:30, 665-9797.

SINGLE PROFESSIONAL FEMALE to share 3BR house in Summit. \$300 plus 1/2 utilities. Call 376-4245, 8PM-10PM.

SUMMIT -Professional non-smoker to share 4 BR home, Jenn-Air range, refrigerator, dishwasher, LR/fireplace, in-ground pool and patio. \$450 plus 1 month security. Available in May. Call 464-5749 after 7pm.

SUMMIT -SPRINGFIELD AREA. Young professional woman looking for someone to find a 2 BR apartment together. ANITA, 835-6478. Leave message.

OFFICE SPACE
SUMMIT
Business section of Summit. Call 273-3154.

SUMMIT
3000 Square Feet
Prime office space on Springfield Ave., near Maple Ave.; below market rentals; 7 to 10 private offices; must see. Call ROSE BRADY, EXCLUSIVE BROKERS.

VALENTINE ASSOCIATES, INC.
657-2800

BUSINESS OPPORTUNITIES
SATELLITE ANTENNAS AND PAY PHONES. National Company needs Dealers. Complete training provided. No inventory required. Complete units from \$499 wholesale. 24 hours 303-570-7800.

Own your own jeans/appliance, ladies apparel, childrens, large size, combination store, accessories. Jordache, Clie, Lee, Levi, Easy Street, Izod, Esprit, Tommy, Calvin Klein, Sergio Valente, Evan Ploome, L.C. Chalhoun, Members Only, Organically Grown, Gasoline, Healthies, over 1,000 others. \$7,800 to \$24,800 inventory, training, fixtures, grand opening, etc. Can open 16 days. Mr. Loughlin (812) 888-8888.

HELP WANTED
CLERK/TYPIST - Chatham Township Senior High School, Guidance Department. Typing skills required. Start immediately. Call Mr. Michael Conte, 635-5630. Equal Opportunity Employer.

CLERK/TYPIST -full time, for book publisher. Minimum 40WPM. Located near routes 22, 24 and Garden State Parkway. Call 964-4116.

COPY EDITOR
For the independent Press. Experience in graphics, layout and editing an important plus ability to meet the public. Smokers need not apply. Call the publisher at 464-1025 for an appointment.

COUNSELORS, Computer Camp, must know TRS-80 model 4P. Summer, Day Camp. Watching area. 647-0664.

CUSTODIAN -A mature minded individual with experience in maintenance, full time. All aspects of building and ground care. 35 hours per week with opportunity to work extra hours. Chatham's United Methodist Church, 460 Main St., Chatham, NJ.

DELI HELP -Full time. 7AM-3PM. No experience necessary. Weekend hours available. Gillette, 647-0508.

DENTAL ASSISTANT
-Part time, late afternoons and Saturday. Personable chairside assistant needed. New Providence office. Experience preferred but will train right person. Please call 464-6824 after 6:30pm.

DENTAL RECEPTIONIST -Mature, responsible front desk. Light typing. Part time including Saturday AM. Experience a plus. 273-2393.

DENTAL RECEPTIONIST/SECURITY -Immediate opening. Must be reliable. 4 days, no evens or Sat. Experience helpful. 376-5286 between 8AM-6PM.

DRIVER part time for bakery route, 5:30am -8:30am. Call between 8-10am. 277-3603.

ELECTRICIANS HELPER -minimum 2 years experience, drivers license required -PART TIME ELECTRICIAN ALSO, call 763-8483.

ELECTRICIAN
Steady job maintaining electrical systems on University campus. Minimum 4 years experience including apprenticeship or formal training. License not required. Excellent benefits. Please call Draw University, Personnel Department, 377-3000 ext 223. E.O.E./A.A.

ENTRY LEVEL POSITION -for leading brokerage house, no experience necessary. Typing or CRT experience helpful. Good with figures. Call Ms. Licato (201) 635-1000.

Ever Wanted To (BREAK IN) to the legal field? Sharp skills are your key to this golden opportunity. Up \$18,200. No fee. Top benefits. Don't wait, call Trish now, 273-6500, Springfield & Snelling, 450 Springfield Ave., Summit.

AFTER SCHOOL POSITION, high school student, child care giver. Day care nursery school. Call between 1:30-2:30, 647-3838.

AUTO SALES
Experienced only. Salary, commission, volume bonus, benefits, and hospitalization. Growing Chevrolet agency with good floor traffic.

CALL JIM KLINE FOR APPOINTMENT

"BROTHER'S"

CHEVROLET
200 VALLEY ST. S. ORANGE, NJ 763-4000

Attractive P/T Position
Teaching, coaching, PTA, community or church work helpful. \$100 guarantee per week plus bonus. 15-20 flexible hours per week doing local work explaining reading readiness and reading development program to interested parents. Outstanding training and advancement opportunities. Full benefits. Call 464-9512.

BAKERY -DELI help. Monday -Friday, full time. Berkeley Bakery 464-0080.

BAKERY IN WESTFIELD needs full time counter help, 7am-2pm, Tuesday through Friday at \$4.75 per hour. Call David 233-7268.

BEAUTICIAN - with following. Salary plus comm. bonus for right person. 464-2292 evenings 464-1811.

BEAUTICIAN -Monicurist for exclusive nail salon in Chatham. Flexible days. 635-2727.

P/T OFFICE
In Chatham. Ideal for counseling or private work. Pay only for time used. 635-5215.

SUMMIT
1000 sq ft in prime location. Center of Summit. Prestigious colonial style office building. 1st floor. 273-6500.

SUMMIT AREA BRAND NEW SHARED OFFICES SUITES FROM \$270
Includes receptionist, conference room, utilities, parking, and furnished to your needs. 665-9796.

SUMMIT OFFICE SPACE
CONVENIENT. Center of Summit location. Approximately 360 sq. ft. divided into 2 offices. Central Air Conditioning. Elevator. 1 or 2 year lease... SUM-444R \$695 per month including all utilities.

SCHLOTT
Rentlors 277-1770

CLASSIFIED

REAL ESTATE FOR SALE

CHATHAM BORO
Lovely older Colonial. 2 blocks to RR, bus and shopping. LR with fireplace, parlor, large DR, bright eat-in kitchen, screened porch, 3 BRs, 1 1/2 baths, play room, large fenced in lot, brick patio, 1 1/2 car garage, many extras. \$167,500. Principals Only. 635-9029.

ESTATE CONDOMINIUM -Finest area of West Palm Beach, Florida. Must sell. John, 273-6208.

FAR HILLS
EXCLUSIVE FAR HILLS, N.J.
Surrounded by almost 11 acres of heavily treed grounds, 2 streams, waterfall and stone bridge, this 4 bdrm., 2 1/2 bath home is the ultimate in beauty & privacy. Professionally landscaped grounds w/many flowering trees, shrubs, rock gardens & beautiful in-ground pool. Loc. in a very exclusive area of N.J. \$365,000.

FISCHER
Richard C. Fischer, Inc.
Broker
61 W. Main St. Mendham
543-8577

INVESTORS

Condominium: 4 yr. old condominium in perfect condition. \$9,300 depreciation. \$115,000, 10% down to qualified investor. High growth area w/significant rental demand.

Investors: We are recommending the sale of multi unit properties east of Rt. 287 & North of Rt. 22 in favor of up-scale condominium development West & South of I-287/1-78. We can help you make these advantageous exchanges.

Investors: Needed to lock in premium locations in preferred development for delivery in 1986 tax year. Significant potential for appreciation in 1986 and measurable depreciation write-off for 1986-87.

FISCHER
Richard C. Fischer, Inc.
Broker
66 S. Finley Ave. Bskg. Rdge
766-2424

CHATHAM TWP. Caplan Built

Pfeiffer-designed Colonial ranch featuring lovely birches and patio, country kitchen-dining room, fire-place, family room, 4 BR, den, LR, walk to schools, pool, tennis and bus. Central air. For sale by owner \$274,900, principals only, please. Call 822-1147 after 5 pm.

CHATHAM TWP.
4 BR center hall colonial on cul-de-sac in one of Chatham's most desirable neighborhoods.

1st floor study/library in addition to family room, 1st floor laundry room, eat-in kitchen with glass doors to deck overlooking woods. Paneled carpeted rec room features 1/2 bath, large windows, and glass doors to private flagstone patio with gas grill.

A well decorated and maintained home on a beautifully landscaped 1/2 acre.

BY OWNER \$327,500
635-6253

REAL ESTATE FOR SALE

MURRAY HILL -Spacious, distinctive custom bi-level. Approx 2800 sq ft living space. Upper level -5 BRs, 2 baths, LR, large den. Lower level -kitchen with enclosed screened porch overlooking wooded area, formal DR, family room, laundry room, 1/2 bath, central air conditioning. Near Bell Labs, Ciba, schools, pool, trains. \$220,000. Principals Only. 464-9579.

NEW PROVIDENCE -Split level. 3 BRs, LR, DR, eat-in kitchen, 1 1/2 baths, garage. New central air conditioning. Fireplace, energy saving thermal windows, electronic air cleaner. New W/W carpeting. Nice family neighborhood. \$149,900. Call owner. 464-2356.

OFFICE CONDOMINIUMS

High growth area \$124,000 to \$250,000. New construction, high rate of return. Positive cash flow projected without consideration of tax benefits. Very competitive pricing/sq. footage.

FISCHER
Richard C. Fischer, Inc.
Broker
66 S. Finley Ave. Bskg. Rdge.
766-2424

SOMERSET COUNTY

Spacious 4 bdrm. Ranch on 2 plus acres. Eat-in kitchen, rec. rm. and glassed-in porch are some pluses of this custom built home conveniently located to Metro N.Y. \$199,000.

FISCHER
Richard C. Fischer, Inc.,
Broker
61 W. Main St. Mendham
543-8577

PRESTIGIOUS ONE EUCLID BLDG

Top floor, southern exposure w/view, 2 BRs, 1 bath, w/spacious kitchen and large balcony. High security, immaculate bldg w/underground parking and basement storage. Minutes to walk to downtown Summit and train stop. (express stop). Laundry hook ups and built in appliances. Mint cond. Asking \$175,000. Dennis, 212-483-2198 before 8PM, after and weekends 201-273-6964.

SUMMIT
CHATHAM -1 BR luxury condo, LR with high ceiling and balcony, DR, modern gas kitchen with eat-in area. Includes pool and tennis. 1 car garage, storage. \$975. Call 522-1081 after 6:30PM.

CHATHAM -7 rooms, 3BR apartment in 2 family house. New bath and kitchen. Near schools, shopping, transportation. Security deposit required. Asking \$945 per month plus utilities. Call 914-767-4578 for appointment.

CHATHAM BOROUGHS - 3-4 BR cape home, 1 car attached garage, kit., LR, DR, bath, full basement, convenient to schools, shopping, transportation. Security, references. \$1095. per mo. Call daily 635-5665.

CHATHAM TOWNSHIP -condo for rent, new 2 BR, 1 1/2 bath, air, fully equipped kitchen, sunken living room, washer, dryer, patio, garage, storage room, heat, hot water, gas cooking included, tennis courts, pool, \$1200 per month, call for appointment, 887-5620 after 6pm.

CHATHAM TOWNSHIP, 3BRs, 2 baths, LR, fireplace, DR, eat-in kitchen, porch, basement, 2 car garage, central air, occupancy August 10, 1985. \$1,300/month plus utilities. 376-1830, days only, ask for Mrs. Wantz.

CLARK -ALL NEW 2BR and den, very large, w/parking and all amenities, \$900/month. 273-3608, 273-3965 or 388-5849.

FANWOOD, 3BR apartment. Call 322-7518 weekdays after 5pm for details.

FANWOOD -Large furnished BR in private home. Light kitchen privileges. Professional only. 322-8816.

TRULY ELEGANT

If you're family's taste tend toward the classic, consider this gorgeous Colonial with the warmth of the chestnut paneled foyer and large bright modern eat-in kitchen, formal DR, 6 BRs, 3 1/2 baths, many additional amenities. \$375,000. WRN 207.

SCHLOTT
Realtors 754-7511

REAL ESTATE WANTED

WANTED TO BUY English Tudor in Summit for mother and son. Will give lots of TLC. Up to \$175,000, principals only, 635-7722.

PROFESSIONAL COUPLE

SEEKING 3 to 4 BRs, 2 bath center hall colonial type house in Summit. Prefer large rooms in living areas like kitchen, family room and master BR. Lot size not as important as privacy and neighborhood. Price range \$240,000 to \$315,000. Call evens and weekends, (212) 410-2801.

RENTAL

1 BEDROOM in a 4 BRs house. \$225/month plus utilities. Available May 13. 665-9245.

6 ROOM, 1 1/2 bath, garage, 2nd floor, plus utilities. July 1, 464-7139.

A NEW LUXURY TOWNHOUSE, 2 BRs, 2 baths, den w/fireplace, W/W carpeting, A/C, self-cleaning oven, garage, basement. One mile off Route 78, Basking Ridge. \$1,250 a month. Available April 1. Call 766-3733.

APARTMENT IN NEW PROVIDENCE. 1 BR in older 2 family house. Available May 1. \$620 a month includes utilities. Call 538-9438 after 5:30PM.

BEAUTIFUL SUMMIT TOWN HOUSE -2 master BRs, 2 1/2 baths, living room w/fireplace, dining room, kitchen with home center area, 3rd bedroom or study, deck, cent. A/C, plenty of extras, convenient to shopping, mass transit and major highways. \$1,450/ma. Call 273-6153.

BERKELEY HEIGHTS - 2 BRs house. Garage, large yard. Basement. Security and references. \$850 per month plus utilities. No pets. Available June 1st. Call after 6PM, 464-0338.

BERKELEY HEIGHTS -Completely furnished apartment, \$750 per month, 464-0626.

Berkeley Heights
4 Bedroom Contemporary Ranch. Living/Dining room, Family room, 2 1/2 Baths, central A/C, new Kitchen, gas heating, electrical appliances. Immediate occupancy, multi-year lease. \$1,200 monthly. Call 273-0408.

CHARMING, spacious, 4BR, Colonial, 2.5 baths, excellent condition. Just remod. throughout. Mod. kitchen, huge LR, DR, eat-in nook. Finished basement, full attic, all appliances, detached garage. Large landscaped property in quiet Normandy Blvd. neighborhood, convenient to train, buses, schools, etc. 1 year lease, \$1500 excluding utilities, by owner. 201-993-9551 after 6pm weekdays, anytime weekends.

CHATHAM -1 BR luxury condo, LR with high ceiling and balcony, DR, modern gas kitchen with eat-in area. Includes pool and tennis. 1 car garage, storage. \$975. Call 522-1081 after 6:30PM.

CHATHAM -7 rooms, 3BR apartment in 2 family house. New bath and kitchen. Near schools, shopping, transportation. Security deposit required. Asking \$945 per month plus utilities. Call 914-767-4578 for appointment.

CHATHAM BOROUGHS - 3-4 BR cape home, 1 car attached garage, kit., LR, DR, bath, full basement, convenient to schools, shopping, transportation. Security, references. \$1095. per mo. Call daily 635-5665.

CHATHAM TOWNSHIP -condo for rent, new 2 BR, 1 1/2 bath, air, fully equipped kitchen, sunken living room, washer, dryer, patio, garage, storage room, heat, hot water, gas cooking included, tennis courts, pool, \$1200 per month, call for appointment, 887-5620 after 6pm.

CHATHAM TOWNSHIP, 3BRs, 2 baths, LR, fireplace, DR, eat-in kitchen, porch, basement, 2 car garage, central air, occupancy August 10, 1985. \$1,300/month plus utilities. 376-1830, days only, ask for Mrs. Wantz.

CLARK -ALL NEW 2BR and den, very large, w/parking and all amenities, \$900/month. 273-3608, 273-3965 or 388-5849.

FANWOOD, 3BR apartment. Call 322-7518 weekdays after 5pm for details.

FANWOOD -Large furnished BR in private home. Light kitchen privileges. Professional only. 322-8816.

RENTAL

FOR RENT. 2 CAR GARAGE in Summit. Call after 6PM, 464-3251.

FREE STANDING Brick office or light industrial building, 1800 sq. ft., 5 miles west of Berkeley Heights. Vacant, move right in. KARLTON REALTORS 464-1570

FURNISHED ROOM, near transportation, shopping, \$350 plus kitchen privileges, 464-2581.

HOUSE FOR RENT. 3 BRs, eat-in kitchen, LR, family room, 2 car garage, patio. Beautifully landscaped lot. \$1,025 per month plus utilities. 1 year lease. In ground pool optional. No pets. 464-7919 After 5PM.

LANDLORDS - No fee - No obligation. No expenses, screened and qualified tenants only. CENTURY RENTALS, 379-6903

MILBURN -4 Room, 2BRs, 2nd floor apt, private entrance, close to public transportation. Available June 1. 564-8064.

MORRIS, SOMERSET, UNION COUNTIES. Beautiful Millington Tudor. 4 BRs. Convenient to buses, schools, shopping. \$1,380 per month plus utilities. 302-453-9585.

NEW PROVIDENCE -Laurel Drive, newly renovated 1BR apartment, \$675/ma., plus utilities, 766-5400.

NEW PROVIDENCE -Cape. 4BRs, 2 baths, garage. References. Security. \$950 plus utilities. No pets. 647-3795.

NEW PROVIDENCE -Room for rent. Female only. Short term. \$100 per week. 464-3548.

NEW PROVIDENCE. New construction, 3 BR, 2 1/2 bath duplex, close to schools and village center. \$1350 per mo. plus utilities. LOIS SCHNEIDER REALTOR, 277-1398.

NEW PROVIDENCE -4 rooms, 2nd floor, all utilities, immediate occupancy, adults only. 464-8410 After 5PM.

NICE HOUSE FOR RENT in Summit. 3 BRs, LR, DR, kitchen, 1 full bath. 1 car garage, extra parking space. Backyard. Central air. Monthly \$950 plus utilities, 1 1/2 months security. 277-4075.

ONE BR in a 3 BRs house. \$325/month plus utilities. Available May 13. 582-6548 or 428-1191.

RENTAL

FOR RENT. 2 CAR GARAGE in Summit. Call after 6PM, 464-3251.

FREE STANDING Brick office or light industrial building, 1800 sq. ft., 5 miles west of Berkeley Heights. Vacant, move right in. KARLTON REALTORS 464-1570

FURNISHED ROOM, near transportation, shopping, \$350 plus kitchen privileges, 464-2581.

HOUSE FOR RENT. 3 BRs, eat-in kitchen, LR, family room, 2 car garage, patio. Beautifully landscaped lot. \$1,025 per month plus utilities. 1 year lease. In ground pool optional. No pets. 464-7919 After 5PM.

LANDLORDS - No fee - No obligation. No expenses, screened and qualified tenants only. CENTURY RENTALS, 379-6903

MILBURN -4 Room, 2BRs, 2nd floor apt, private entrance, close to public transportation. Available June 1. 564-8064.

MORRIS, SOMERSET, UNION COUNTIES. Beautiful Millington Tudor. 4 BRs. Convenient to buses, schools, shopping. \$1,380 per month plus utilities. 302-453-9585.

NEW PROVIDENCE -Laurel Drive, newly renovated 1BR apartment, \$675/ma., plus utilities, 766-5400.

NEW PROVIDENCE -Cape. 4BRs, 2 baths, garage. References. Security. \$950 plus utilities. No pets. 647-3795.

NEW PROVIDENCE -Room for rent. Female only. Short term. \$100 per week. 464-3548.

NEW PROVIDENCE. New construction, 3 BR, 2 1/2 bath duplex, close to schools and village center. \$1350 per mo. plus utilities. LOIS SCHNEIDER REALTOR, 277-1398.

NEW PROVIDENCE -4 rooms, 2nd floor, all utilities, immediate occupancy, adults only. 464-8410 After 5PM.

NICE HOUSE FOR RENT in Summit. 3 BRs, LR, DR, kitchen, 1 full bath. 1 car garage, extra parking space. Backyard. Central air. Monthly \$950 plus utilities, 1 1/2 months security. 277-4075.

ONE BR in a 3 BRs house. \$325/month plus utilities. Available May 13. 582-6548 or 428-1191.

PLAINFIELD HISTORIC AREA -Refurbished, 4 rooms in Victorian mansion. New Kitchen, heat, hot water. No pets. Security. Lease. \$635. 756-8828, 464-3652.

STIRLING, furnished room with kitchen privileges. Motured woman only, 647-3219.

SUMMIT -1 BR apt., LR, DR, kitchen, 2nd floor, \$600/month plus 1/2 for heat bill in winter. No pets or older children. 1 1/2 month security. Day 277-6422, evening 522-9278.

SUMMIT -2 BRs apartment with modern eat-in kitchen. New W/W carpeting. Convenient to Summit Center and all transportation. Parking, heat and hot water included. Security and lease required. \$775 per month. Call weekdays, 9-5, 273-7921.

SUMMIT -6 room duplex, yard, garage. Available June 1st. \$750 plus utilities. Call between 8 10AM, 3-5PM. 273-6154.

SUMMIT
3 BR COLONIAL, LR, DR, eat-in kitchen, full basement and attic storage, walk to town, shopping, transportation. Immediate occupancy...SUM468R \$800 per month plus utilities.

HILTON HEAD ISLAND, Sea Pines. Wake up to the great blue heron, onhinga, kingfisher, alligator, forest preserve, golf, tennis, crab, horse, bike, sun, beach, pool. Rent our villa, it's fantastic. 2BR, 2 bath, \$480 per week. 464-0309.

HILTON HEAD ISLAND, SC. PALMETTO DUNES. Beautifully furnished 2BR villa, near beach, pool, golf and tennis including all services. \$390 per week, call 467-3196 after 7pm or weekends.

HILTON HEAD, SC -1BR villa, oceanfront bldg. Sleeps 4 comfortably. Beautiful beach, pool, tennis, bike rentals, golf. Rent from owner. \$300 to \$350 weekly. Call 379-3741.

HILTON HEAD SHIPYARD PLANTATION, 3 BR, 3 bath, on golf course. Pool, tennis and ocean nearby. \$575 per week. 635-6528.

SCHLOTT

Realtors 277-1770

SUMMIT, unfurnished apartment, May 15, LR, kitchen, bath, 1BR, parking, area for washer and dryer, w/w. \$475, includes heat and water. 1 1/2 months security. 635-1674.

SUMMIT -New duplex, Brayton area, 2 BR, full basement, garage, LR, DR, kitchen/dw, 1 full bath, \$890/ma. plus utilities, 464-7773.

RENTAL

SUMMIT -Nicely furnished room. Share kitchen and bath. Walk to town and train. Neat, considerate person. 233-2918 After 3PM.

SUMMIT Short term, furnished, June 15 -Sept. 15, ranch, 3 BRs, 2 baths, LR/fireplace, DR, family room, no pets. \$1400 plus utilities, includes lawn care.

Executive Colonial, 4 BRs, 2 full baths, 2 (half) baths, center hall, LR/fireplace, DR, kitchen w/eat-in area. Available immediately. \$2,000, plus utilities. Centennial Real Estate 273-8224

SUMMIT -Spacious 1 BR townhouse style apartment. Walking distance to train station. Central air/many extras. Available immediately

CLASSIFIED

HELP WANTED

LPN OR RN to work 2 evenings a week in physician's office in Summit. References required. Submit written resume to Box 316, c/o Independent Press, 80 South St., New Providence, NJ 07974.

MACHINIST Experienced machinist on lathes and milling machines for experimental and production. Close tolerance work. Must know how to read blueprints. Company located in Berkeley Heights, NJ. Call Mr. B. 464-0668.

MECHANIC, rotating shifts, must have tools. Apply Lakeland Bus Lines, 425 East Blackwell St., Dover, ask for Bill.

MILLBURN OFFICE OF DEAN WITTER REYNOLDS looking for brokerage secretary, sales assistant. Typing 50WPM minimum. Some stenographer preferred. Congenial office in attractive, convenient location. Excellent benefits. Call Mary Alexander, 467-2500.

MODEL MAKER OR CABINET MAKER Part time, average 24 hours a week. Seeking experienced wood worker to construct rough and finished full sized and/or scale models of office furniture and chairs. Use of all power tools is essential. Some experience in metal working is desirable but not required. Please send letter stating background and experience to: Richard Neagle, ROKID Group, Shaw Walker Co., 57 East Willow Street, Millburn, NJ 07041.

NEED FULL TIME BABY SITTER Monday-Friday at our home. Own transportation required. Call Raju, 322-1938.

News Coordinator For the Independent Press. Must have a sound knowledge of editing, grammar, spelling. Smokers need not apply. A sunny disposition and good health are also required. Call Helen at 464-1025, if you are qualified.

OFFICE WORKER, part time, non-profit organization in Summit. Phone, file, type. Bright and pleasant office. Near park and train station. Call 273-3066 for interview.

PAINTERS To work full time. Call 464-3303 anytime.

PAINTER WANTED Experienced man preferred, but will train hard working, reliable person. Year round work. Must have car. Call 273-7676.

PART TIME SECRETARY, 2-3 days per week. Academic work experience or college background preferred. Must possess excellent typing skills. Small management consulting firm, center of Millburn 379-1818.

PART TIME help for flower and gift shop. Hours flexible, varied duties include sales and office work. Stahl Del Duca Florist, 434 Springfield Ave., Summit.

PART TIME TYPIST to operate CPT word processing equipment. Willing to train. Excellent typing skills essential. App. 20-25 hours per week. Afternoons only. Call Mrs. Denme 277-2200.

PART TIME SALES - Mature person for Short Hills Mall. Homebased store. Lovely atmosphere and generous discount. Ask for manager, 376-3825.

PART TIME AFTERNOON office assistant. Contact Bill Lovett, Summit Area YMCA, 273-3330.

PART TIME DISTRICT MANAGERS are needed in the early morning hours to supervise a small group of carriers in the Berkeley Heights, Summit, New Providence, Springfield, Kenilworth areas. Permanent positions are available. You must have a good car. Call 1-800-242-0850 toll free or 877-4222.

PART TIME CAFETERIA SUBSTITUTES - New Providence Public Schools, \$4.25 an hour. Call 464-4706.

PART TIME FILING CLERK, 5 hrs. a day, 5 days a week, hours flexible, call Audrey, Smythe Volvo, Summit, 273-4200.

RETIORS BE COMPENSATED like the best 25% bonus on selling listing 75% bonus on selling Fischer listings 10% bonus on sales and listings after your 15th unit 1% for broker licenses 2% for CRSS and CRB. Be compensated like the best. Call us, Richard C. Fischer Inc. Real Estate 9 office locations, 464-9500 or 277-6777.

RECEPTIONIST, Part Time, Dr's office Short Hills. Light typing, experienced preferred. Send resume, Dr's Box, 85 Woodland Road, Short Hills, NJ, 07078.

RETAIL ASSISTANT MANAGER, leading antique gift, and exclusive home furnishing shop has a full time position available for qualified personnel. Must be sales oriented, retail experience preferred. Exciting opportunity to work in one of the most beautiful and unique shops in America. Sara Evenson Antiques, 53 Main St., Millburn 376-0772.

RETAIL SALES HELP WANTED Boutique lady's clothing shoes. MFE 467-3743.

RETAIL SALES HELP Full time. Excellent opportunity in lady's children's ready to wear, new fashion shop in Springfield. Major store experience helpful. Excellent medical dental plan. Apply in person.

OLIVER'S 715 Morris Turnpike Springfield, NJ Old Hoffman Koons Building

SALES HELP Luggage, gift store in the Mall at Short Hills, seeks person for part time position. Hours include some nights and Sundays. Call 376-4120 for interview.

HELP WANTED

SALES PERSON for lady's specialty shop 3 full days Monday, Wednesday and Saturday. Experience preferred. Call for appt, 277-2739. The Jeanette Shop.

SECRETARY/Bookkeeper, approximately 30 hours per week. Flexible. Small Chatham office, 635-0864.

SECRETARY Assistant to Career Counselor. Part time. Wonderful position for right person. Typing no stenographer. Keeping telephone liaison. Call 273-3154.

SECRETARY/BOOKKEEPER Payroll experience a plus. Mature minded. Pleasant social service office. Association for Retarded Citizens. Call 754-5910.

SECRETARY for Short Hills investment real estate firm. Good telephone personality, mature, responsible person, light typing (short hand not required). Limited experience acceptable. relaxed atmosphere, salary open. Mon thru Friday (9-4:30), 376-9090.

SECRETARY Full or part time, flexible hours. Good typing, stenographer. Will train. Salary commensurate with experience. 277-4526.

SECRETARIES University Fund Raising & Development

Two interesting and varied positions for full time secretaries. Requires good typing (will train on word processor), good telephone manner, high energy level and ability to work independently and carry out projects with minimum supervision. Please call Drew University, Personnel Department, 377-3000, ext 223. E.O.E./A.A.

SERVICE STATION TECHNICIAN Must like to be around cars and people. We are looking for someone who is interested in the business, not just looking for a pay check. Call 522-1313.

SERVICE STATION ATTENDANT Full-time. Apply in person at Benham's Amoco, 414 Springfield Ave., Berkeley Heights.

SHIPPING/RECEIVING ADMINISTRATOR - Leading international manufacturer of paging equipment located in Springfield, NJ has an entry level shipping/receiving position available.

The ideal candidate should have 1 year experience in shipping and receiving and be familiar with UPS and other freight carrier deliveries.

The position is available for an aggressive, enthusiastic candidate who can look forward to career advancement in our Inventory Control Department. If you have the right qualifications, please contact Mrs. B. Luberhoff at 467-1800.

SPRING START - Fine local col. will train you on a computer. Excellent advancement and diversity. Immediate start. \$975/mo. No fee. July, 273-6500, Snelling & Snelling, 450 Spgld. Ave., Summit.

STEAMER WANTED Full time, 5 days a week, 8 hours a day. Apply in person to Lakeland Bus Line, 425 E Blackwell St., Dover, NJ. Ask for Bill.

STOCK HELPER/T

Mon. to Fri., 4 hrs. daily, mornings or afternoons. Permanent. CARDS GALORE, 362 Springfield Ave., Summit. Call Warren 12-5 569-9439.

STOPI! If you like a busy atmosphere and you're good with figures, this top notch company wants you! Lite A/P experience nec. to \$15,000. F/pt. Jayne, 273-6500, Snelling & Snelling, 450 Spgld. Ave., Summit.

TEACHERS, Full, Part time, teaching adults and children. Nutrition Benefits 635-7917.

TEACHERS, Early childhood for summer day camp. Wat chung area, 5 day week for 7 weeks. 647-0664.

TELLER CLERK, full time for a Credit Union located in Summit, NJ. Diversified job skills required. Computer operations, typing and good telephone skills. Experience helpful. Will train. Call 522-7601.

TYPIST Good typist needed to fill P/T position at local church. Hrs. flexible, 15 hrs. week. Call 273-0441.

TYPIST/RECEPTIONIST Full or part time, congenial downtown Summit office, advancement opportunity. 522-1400.

WAITRESS, experience necessary. Apply in person. Borghese Restaurant, 279 Springfield Ave., Berkeley Heights, 464-8000.

WAITRESS, experienced, good salary, good tips. Hours 7am-3pm. 273-6136.

WANTED FULL TIME handyman, general assistant for Short Hills furniture store. Interesting varied duties, merchandise processing and deliveries, job training, developing skills and future career. 376-5637.

WANTED part time filing person, 10 through 20 hours per week. Call for interview, 277-0500.

WEEKEND SITTER AND LIGHT HOUSEKEEPING Live in 522-1512.

WIFE/BAKERY needs full time helper. Call David, 277-2658.

YOUNG MAN yard work and general duties. 277-3311.

HELP WANTED

HEALTH CARE OPPORTUNITIES

The Summit Medical Group, P.A., a 46 physician multi specialty Group Practice is now accepting applications for the following ideal opportunities:

- Business Office Charge Ticket Clerk (F/T)
- Clerk Typist (F/T)
- Evening Telephone Collector
- Experience preferred/will train (P/T)
- Licensed Practical Nurse (F/T)
- Medical Records File Clerk (F/T)
- Medical Records File Clerk, nights; 11 pm-7 am, 3 nights a week P/T
- Medical Technologist (F/T)
- Medical Transcribers (F/T)
- Receptionists (F/T)
- RN weekends, eves. and some wends P/T
- Switchboard Operator F/T

We offer excellent salaries, company paid benefits with most positions. If interested, call Personnel, 273-3791.

Summit Medical Group, P.A.
120 SUMMIT AVENUE • SUMMIT, NEW JERSEY 07901

BANKING

TELLERS Part Time

SUMMIT CITY FEDERAL SAVINGS & LOAN ASSN.

City Federal Savings offers a professional but friendly environment that makes it a pleasure to service our customers. And we offer our part time employees so much more.

- Competitive salaries
- Free checking
- Vacation after six months

If you have six months cash handling experience, you may qualify for one of the two part time positions available in our Summit Branch. Hours are 8 am-2 pm, 3 or 4 days per week plus Saturdays 10 am-2 pm.

Get in touch with these opportunities by calling the Personnel Department at:

201-246-3434

Equal Opportunity Employer M/F/H/V

WOMEN'S HEALTH & FITNESS WORKSHOP

Discover FULL potential in life OR career — three in-depth training sessions, Health, Motivation and Exercise for a New You — for yourself or part time position at \$8-10 an hour as instructor. Class limited strictly to 20.

Call: 757-5776 665-1772

CUSTOMER SERVICE REPRESENTATIVE

- Part Time
- Homemaker
- Students
- Retirees

Need some extra money? Don't let this opportunity pass you by. If you're flexible to begin work between the hours of 10 am-2 pm and can work 3 to 6 hours a day, then we have a job for you.

We are a top notch telemarketing firm seeking individuals who are people oriented and have excellent communication skills.

We offer an excellent starting salary and pleasant working environment.

Interested applicants please contact Personnel for an interview.

BH&P Inc.

30 Columbia Turnpike Florham Park, NJ 07932

966-6203 Ext. 2028

ORDER PROCESSING SUPERVISOR

Our dynamic telemarketing center is seeking an Order Processing Supervisor. Qualified applicants will have 1-2 years of pure supervisory experience in the business field. Responsibilities include: planning, scheduling and supervision of systems control in the order processing area.

Experience in direct mail and fulfillment a plus. If you have an interest in joining a start-up operation and the experience required, contact Personnel for an interview.

Resumes expected at time of interview. We offer a competitive starting salary along with a complete paid benefit program.

BH&P Inc.

30 Columbia Turnpike Florham Park, NJ 07932

966-6203 Ext. 2028

PAYROLL CLERK Full Time

If you are detail-oriented, with an aptitude for figures, and have some background in handling payroll records, we have a job for you!

We offer an attractive salary, excellent benefits and a storewide discount on anything you buy! Apply to our Employment Office Monday Friday 10am-5pm.

AS

The Mall at Short Hills

Equal Opportunity Employer M/F

SECRETARIAL VACANCIES

1) Guidance Office 887-8137

1) Superintendent's Office 887-0320

HANOVER PARK REGIONAL HIGH SCHOOL

WAREHOUSE

Growing scientific supplier needs warehouse person for varied duties. Will train. Apply in person. Sargent-Welch Scientific Company, 35 Stein Ave., Springfield, NJ, Bill Whittaker, 376-7050.

SALES ASSISTANT

Asst. manager of large party goods department of Taylor Rental Center in Berkeley Heights. Pleasant atmosphere. Call Phil, 464-9111.

SALES

OPPORTUNITIES NOW AVAILABLE

FOR: SALES - Full Time SHOES

Must have experience Apply in person at:

GUCCI SHOPS INC.

The Mall at Short Hills, NJ

SALES

MODELS & ACTORS

Adults, Teens, Children

Major NJ agency now accepting applications for fashion and commercial work on Mon., Apr. 29 at the following location: BERKELEY HEIGHTS YMCA (Springfield Ave.)

7 PM SHARP

No Experience Necessary

If selected will offer (FREE TRAINING)

No Calls

COUTURE MODELING State Licensed EOE

HELP WANTED

CUSTOMER SERVICE

SALES SUPPORT PERSON

Exceptional opportunity exists with growth-oriented, well established and respected B.H. manufacturer. We are seeking an individual with good organizational, secretarial (dictaphone required) and communication skills to act as support to our Sales Staff. Ability to deal effectively with sales people and customers required. Heavy telephone work. Prior sales service background a plus.

We offer an attractive salary and benefit package. Please send resume with salary history, in confidence, to:

P.O. Box 318 Independent Press 80 South St. New Providence, New Jersey 07974

Equal Opportunity Employer M/F

SNACK BAR ATTENDANTS

Full/part time. Private club in Summit, NJ. Position open April 27 through end of October. Must have own transportation. Call for more information. 277-0100

SALES ENGINEER

Long established rep. firm of repute seeking a dynamic person to take over the northern NJ sales territory for electro-mechanical components & electronic sub-systems. Major Blue Chip lines presently producing well into 7 figure sales. Outstanding career situation for a skilled professional seeking a challenging opportunity to earn big bucks. Excellent salary, bonus plan and standard benefits. If you have technical sales ability, and want to step out, reply in confidence promptly to P.O. Box 284, Short Hills, NJ 07078.

CABLE TV STATION MANAGER

Rapidly growing Public Access TV Station seeks experienced, motivated self-starter to manage daily studio operations. Candidate must be skilled in all areas of video production and be capable of conducting training sessions for large volunteer staff. Must coordinate use of video equipment, programming, and policies. Some Eve hours required. This position is an excellent early step for a professional planning a career in video. Please send resume and salary requirement only to: TV 36 c/o PO Box 254, Summit, NJ 07901. No telephone calls please. Demo tape may be requested later.

SECRETARY FUND RAISING & DEVELOPING

Interesting & varied position for full time secretary in small office. Require good typing, excellent organization, good telephone manner, ability to work independently on projects with minimum supervision. Full benefits package. Independent College Fund of New Jersey, Box 269, Summit, NJ 07901 or call 277-3424.

An Equal Opportunity/Affirmative Action Employer

GENERAL RESTAURANT HELP

Bus People

Needed for PM hours. Please apply in person between the hours of 3 and 5 pm, Mon-Fri at the:

BAKERS GARDEN

The Mall at Short Hills

625-1432 EOE

START IMMEDIATELY!

Light Shipping & Clerical Duties

Full or part time. Mail Order Company needs person with good spelling skills. Check accuracy, fill small mail orders sent in by our customers, and other diversified duties. We train

Call 668-1776

HELP WANTED

HELP WANTED

Experienced Medical Assistant for doctor's office afternoon. Call 377-9500 after 1 pm.

STOCK CLERK

We seek organized, detail oriented person with good oral communications skills. Retail inventory control and record keeping experience helpful. Apply in person.

GUCCI SHOPS INC.

The Mall at Short Hills, NJ

RECEPTIONIST

...for busy Chiropractic office. Part time - includes some evenings. Hourly wages plus bonuses. Call 273-2225 for an appointment.

WORK WANTED

CLEANING WOMAN with own car and good references. 665-1597.

GOING AWAY?

Mature business woman will "babysit" your home and animals. References. Write Independent Press, P.O. Box 320, 80 South Street, New Providence, NJ 07974.

MATURE WOMEN

looking for housecleaning job. Any days, own car, good references. Call after 7PM, 374-3459.

TWO LADIES FOR HOUSECLEANING

Good local references, own transportation. Call Maria 674-7535.

TYPING-ALL KINOS

Full or part time. Thesis, term papers, manuscripts a specialty. Call 464-8869.

WOMAN LOOKING FOR housecleaning job. Good references, own transportation. Call early mornings or after 6:30pm, 277-2028.

WOMAN, day worker. General cleaning. Experienced through worker. Call 375-6178.

TO OFFER MY SERVICES

Gentleman looking for job, day or night, also Saturday and Sunday. Prefer mechanic, carpenter or painter's helper. Also activities early mornings. 273-5465, Summit Call Luis after 6 pm

CHILD CARE

ATTENTION WORKING MOTHERS - Babysitting done in my home. Call 635-8625.

BABYSITTER for 7 month old in Berkeley Hts. or North Plainfield area. Non-smoker. Call 755-6586 evenings.

CHILD CARE needed. Experienced, loving, approx. 12-15 hrs/wk., Mon. & Wed. 2-5pm, other hours flexible, 635-6816.

CHILD DEVELOPMENT PROGRAM FOR - ages 2-6 full day. Emphasis on classical education. Music, dancing, swimming, home environment. Professional staff. State certified. Jose School, 387 Maple St., Murray Hill. Phone 464-3311.

MARY POPPINS WANTED. Responsible non-smoking woman to care for 2 adorable children. Summit area. Good salary, own transportation, references, 522-0054.

RESPONSIBLE PERSON NEEDED to babysit for 26 month old boy 4 or 5 days a week. References. Call after 5PM, 379-5774.

PROGRESSIVE SAVINGS & LOAN

seeks personable career oriented employee for a clerk teller position in main office. Prior teller or cashier related experience helpful. Salary commensurate with experience. Excellent benefit program.

Summit Federal Savings & Loan Assoc. An Equal Oppty Employer

273-8150 Mrs. Brody

FLEA MARKET

DEALERS WANTED for outside craft and flea market. By Jefferson School PIA, Summit, Sat., June 1, 9:30-4. Widely advertised. For info call 273-7490, 273-3058, 273-8505.

INDOOR FLEA MARKET, at the Maplewood Women's Club, 60 Woodland Rd. Saturday May 4, 10AM-4PM. Dealers please call 763-4184.

SAT., JUNE 1. Dealers wanted. Murray Hill railroad parking lot. Call 665-0947 or 277-1679.

FOR SALE

18 CU. FT. G.E. FREEZER - Great condition. 273-8767 After 6PM.

FOR SALE

SAGE RESELE SHOP 50 DeForest Ave., Summit, NJ Hours: Mon-Fri 12-4:30, SAT. 10-12pm

If having a house sale is not "Your Thing" but you have sellable furniture, china, bric-a-brac, you no longer need we will be happy to issue a TAX CREDIT. Proceeds will be used for community service. Please call MRS. SPERCO, 273-5564

HELP WANTED

SWITCHBOARD OPERATORS

Telephone answering service in SUMMIT seeks responsible individuals for part time evening shift. Will train if qualified. Please call between 8 am and 4 pm at: 273-1114

CASHIERS

Full time position for experienced individual, prefer knowledge of IBM or NCR, computerized cash registers. Apply in person.

GUCCI SHOPS INC.

The Mall at Short Hills, NJ

RECEPTIONIST

...for busy Chiropractic office. Part time - includes some evenings. Hourly wages plus bonuses. Call 273-2225 for an appointment.

WORK WANTED

CLEANING WOMAN with own car and good references. 665-1597.

GOING AWAY?

Mature business woman will "babysit" your home and animals. References. Write Independent Press, P.O. Box 320, 80 South Street, New Providence, NJ 07974.

CLASSIFIED

FURNITURE FOR SALE

LIVING ROOM SECTIONAL - Top of line, Kroehler, 12 piece, brick color, blends with earth tone decorating. Also 2 glass and chrome wall units, 2 tables and 1 heavy square glass coffee table. Excellent condition. \$900 for sectionals. Call 377-4005 after 6:30PM.

MISSION OAK CHEST OF DRAWERS - 1915, with separate beveled plate glass mirror, cherry chest of drawers - 1890, with plate glass beveled mirror in carved frame, original brasses, 9x12 Wilton rug - 1890, grey, pink and blue floral pattern, Hi-fi equipment in perfect working condition. Sherwood tuner, Garrard turntable, McIntosh amplifier, wrought iron andirons, wood basket, fire tongs, 9x12 beige sisal carpet. 273-0710.

MOVING - 12 pieces of Redwood outdoor furniture, excellent condition including table seats 10, umbrella, lounges, chairs and tea cart. Like new baby swing and playpen, antique walnut spool baby crib, large Shaker spinning wheel, Windsor chairs and more. 379-2986.

PAIR BLOOMINGDALE'S CHARMING COUNTRY French wing chairs with carved walnut wood frame in brown upholstery. Walnut lamp drum table with storage space. 464-4961.

TRADITIONAL SOFA AND 2 side chairs, glass end table, hanging lamp, table lamp. All in excellent condition. Reasonably priced. Call 635-2442.

WROUGHT IRON sectional couch, 2 chairs, 2 tables \$125, electric Char-bee que \$65, 635-3792 after 5pm.

GARAGE SALE

EVERYTHING GOES Sat. May 4, 8-2. 182 Ashland Rd., Summit. No early birds.

FAMILY YARD SALE Furniture pieces, TV set, tractor, small appliances, Whirlpool washing machine, 1981 Honda 650 custom motorcycle, toys much more. Friday May 3, Saturday May 4, 9:30am-3pm. No early birds. 16 Baker Ave., Berkeley Heights. Rain date Fri., May 10, Sat., May 11.

ANNUAL ROWAN RD GARAGE SALE Chatham Fri & Sat, 4/26 & 4/27 8:30-4

pong table, 6' stuffed toy bear, fabrics, crafts materials, antique drafting tools, Cabbage patch doll clothes, 180 CM Rossi ST Spiak skis with bindings, Russian sea map, furniture, baseball lamp, etc.

GARAGE SALE For complimentary signs stop by Schlott Realtors, Chatham Office, 132 Main St. 635-9600.

APRIL 27th-28th, 10 til 7PM. 131 White Oak Ridge Rd, Short Hills. 379-3453. Selling everything and lots of junk!

BIKES, TV, appliances, records, cameras, odds and ends. May 4, rain date May 5, 10-6, 31 Russell Place, Summit.

CLOTHING, 2 BUREAUS, DISHES, odds and ends. Friday, May 3rd & Saturday, May 4th, 10-4. 29 West End Ave, Summit.

DIVORCED - GET EVEN SALE Moving, sports - needs work, yard and sports equipment, furniture, bric-a-brac. Something for everyone! 163 Ashland Rd, Summit. Friday, May 3rd, 9-4.

EIGHT FAMILY GARAGE SALE - Antic treasures. Bric-a-brac, 2 1/2 ton A/C, old radio, milk can, oven, Barbie and Fisher Price toys, teen and adult clothing, Fido's dog house, something for everyone - old and new! Springfield Ave to Garfield St, Berkeley Heights. April 26, 27 & 28, 9-4PM.

FRI. AND SAT., APR. 26, 27, 9-3, 20 High St., New Providence. Household goods, books, knick knacks, clothes, lamps, typewriter, etc.

GARAGE SALE - Sat, April 27th, 9-4. Children's clothes - excellent condition, many new toys and spring horse, Little Tikes pool, ski equipment, many brand new bedspreads and curtains, lamps, high chair, car seat, fireplace andirons, folding chairs, new Avon products, handmade crafts and much, much more. 18 River Bend Rd, Berkeley Heights. (Off Park Ave).

GARAGE SALE - Kitchen set, BR set, LR chairs, handmade Irish knit sweaters, knick-knacks, lots more. April 27, 28, 9:30-3pm, 1361 Valley Rd., Stirling.

GARAGE SALE - May 4th & 5th, 9-5. Snow blower, lawn mower, 30" vanity and sink, sewing machine, typewriters, toys and bric-a-brac. 820 Mountain Ave, Berkeley Heights.

GARAGE SALE - Saturday, May 4, 9AM-3PM. Wonderful household items, plus couches, beds, bikes, motorcycles and cars. 90 Tulip St., Summit.

GARAGE SALE - Household items, furniture, tires, miscellaneous. April 27, 28, 10-4pm, 33 Walnut Ave., Millburn.

GARAGE SALE - 1364 Valley Rd, Stirling. Loads of infant to toddler size clothes, carriage, infant seat, household goods, bric-a-brac and much, much more. Priced to sell. May 3rd & 4th, 9:30-3. No Early Birds!

GARAGE SALE, Saturday May 4, 10AM-3PM, 25 Westview Ave., New Providence. Baby items and clothes, motorcycle, household items and more.

GARAGE SALE

GARAGE/HOUSE SALE. 36 Beverly Rd., Madison. Fri., Sat., April 26, 27, 8-4.

HOUSE SALE

Cobbler's bench, several sets stainless flatware, Stiffel lamps, rugs, 55 piece set kitchen dishes, new sheets, pillow cases, stereo, many other interesting items. April 26, 27, 78 New England Ave., Apt. 31, Summit. Up Springfield Ave., turn right at Hotel Suburban.

MAY 4 - 10AM-3PM. ST. STEPHEN'S CHURCH, 119 Main St., Millburn. Furniture, household items, clothing, toys, books, and much more.

MAY 4TH, 10-4. RAIN OR SHINE. Rimbach's Warehouse, Spring and Essex St., Millburn. Something for Everyone!

MOVING SALE - Partial contents of home. Victorian chest, Victrola, antique bed, mattresses, corner what-not, lamps, fur coat, clothing, books. 379 River Bend. Off Willow. Berkeley Heights. Sunday, April 28th, 10-2.

MOVING SALE - Snow tires, A/C, ski rack, misc. housewares, clothes and more! All items priced for quick sale! Saturday, 4/27, 10AM-5PM. No Early Birds Please! 71 Fairview Ave, New Providence. (Back house).

MOVING SALE - Lots of girls clothes, baby's clothes, tires, Spanish Provincial LR set, color TV, freezer, 2 portable closets almost new, dishes and lots more. Sat., April 27, 9-4, 9 Plain Street, Summit.

MOVING SALE - Saturday, 4/27, 10-4. 198 Main St., Millburn. No Checks.

MOVING SALE - Antiques, shrubs, household items. Fri. and Sat., April 26, 27, 10-4pm, 8 Cambridge Rd., Short Hills. Vicinity Hartshorn Rd. and White Oakridge.

PACK RAT Moving to condo. Over 1,000 items all priced to sell. Furniture, dolls, doll house, books, tools, exercise equipment, paint, stereos, yarn, bunk bed, window fans, etc., etc. Sat., April 27, 9:30am-3pm. Time firm. Rain date, May 4, 9:30-3pm, 116 Stoneridge Drive, New Providence.

RENAISSANCE ANTIQUES Mahogany! Oak! Pine! Antiques, collectibles and quality occasional furniture - pictures, paintings, mirrors and accessories. Open every Friday and Saturday, 11AM-5PM. 410 Ridgewood Rd., Maplewood. 781-7450

NEW ARRIVALS WEEK-LY SAT., MAY 4, 9-3. 215 Central Avenue, New Providence. Clothing, books, stuffed animals, lots more. No early birds. Cash only.

SATURDAY MAY 4, 9AM-4PM, 141 Bradford St., New Providence. 3 family garage sale. Collectibles, small appliances, color TV, clothes, toys, tools, furniture.

SOMETHING FOR EVERYONE. 63 Orchard Street, Summit, 9-4, Sat., Sun., May 4, 5.

SUMMIT - May 3, 9-4 & May 4, 9-12. Household, china, glass, antiques, lamps, collectibles. Cash. 35 Greenfield Ave. (Off River Rd).

TWO FAMILY GARAGE SALE, 140 - 149 Spring Ridge Drive, Berkeley Heights, Friday, Saturday, May 10, 11, 9:30am-3:30pm. Stereo, electric typewriter, school desk, file cabinet, furniture, linens, cat kennel, guinea pig cage, dishes, much more.

TWO HOUSE GARAGE SALE - 35 & 45 Gates Ave, Gillette, NJ. May 4th, 9AM-4PM.

7th ANNUAL LINDA LANE GARAGE SALE, SUMMIT 9 AM - 3 PM 7 FAMILIES PARTICIPATING

Items include: antique furniture, oil paintings, luggage, baby items, appliances, video equipment, living room & children's furniture, lots of clothing, toys, games, books, and many miscellaneous household items.

MOVING SALE Everything Must Go!

Sofas, tables, desks, dressers, bookcases, lamps, dishes, books, new gifts, crafts supplies, office supplies, hardware, tools, lawn mower, barbecue, pictures, flower pots, some free items. 20 Little Wolf Rd., Summit

Take Tanglewood off Ashland, 522-1011. Sat., 4-27. Sun., 4-28, 10-4. No early birds. Cash only.

GARAGE SALE MOVING 35 Woodfern Rd., Summit

(Between Summit Ave. and Hobart Ave., near Route 24 East). Friday, May 3rd, 10:53:00. Saturday, May 4th, 10-4.

Furniture, washer, gas dryer, 23 in. Sylvania Color TV, stereo, piano, pool table, misc. household items, glassware, linens, garden tools, children's toys and games, books, records, and much, much more. Something for everyone!

LOST AND FOUND

MY NAME IS HUDINE. I'm a small black German Shepard. I'm wearing a black collar and I'm lost. If you see me, please call my owner, M. Velez, 277-6307 or 622-6505 to inform him of my whereabouts.

MUSICAL INSTRUMENTS FOR SALE

FIVE PIECE DRUM SET for beginner, good condition, metallic blue, all hardware included. \$350. Call after 3:30, 322-8958.

PIANO - Wurlitzer, mahogany spinet and bench, very good condition, recently tuned. \$900. 273-5864.

THREE TINY SUZUKI VIOLINS - 1/16th, 1/10th, 1/8th. Cello. Full-size, European made, student. Call 379-6637.

PERSONAL

A PLEASANT HOME IN SUMMIT. Mature, cultured lady wishes to share her home, all expenses paid in exchange for some companionship with similar lady. Call 273-0389 or 277-6480.

CALL HOTLINE Free confidential telephone help for any problem. Someone caring will listen. Sun.-Thurs., 7pm-11pm. Fri.-Sat., 8pm-midnight. 766-6200 or 647-6565

WEIGHT MANAGEMENT

Small group farming for those interested in an innovative approach in dealing with weight problems. Morning or evening group. Call 635-0121 EATING AWARENESS TRAINING

MRS. WALTERS A GIFTED PSYCHIC READER & ADVISOR

If you are worried about business, love or family problems, call her today for consultation. Specializing in tarot card and psychic readings. Call: 233-1281

STEVE'S SMALL ENGINE REPAIR

Lawnmowers - all types, blowers, Snappers, saws, backpacks. 31 years experience. Pick up and delivery. Call after 2, Monday-Friday, weekends, anytime. 277-0935.

SPURR ELECTRIC

New and old work. Recessed lighting, track lighting. Licensed and bonded. No job too small. 851-9814

APPLIANCE REPAIRS

COOK'S APPLIANCE SALES AND SERVICE ON MOST APPLIANCE INCLUDING room air conditioners, dehumidifiers, vacuums, irons, toasters, etc. 110 Park Ave., Summit. 273-5499.

Ted's & Son Appliance Repair

Refrigerators 24 hrs. a day and all other major household appliances repaired. 647-7340

GOOD BOOKS BOUGHT & SOLD

High prices paid. Prompt removal. Browsers welcome. Free parking. The Chatham Bookseller 8 Green Village Rd, Madison 822-1361

LIANEL, IVES, AMERICAN FLYER and other toy trains. Immediate cash. Top prices paid. 635-2058 or 334-8709.

NANCY HERMANTE ANTIQUE BUYING SERVICE

81 North Passaic Ave, Chatham Tues-Sat, 1-4. Crazy about buying old jewelry, dolls, oriental rugs, furniture, silver, china, etc. Quality household sales conducted. Free appraisals for Sr. Citizens. 635-2733, 377-2138, 377-2054.

PAY CASH - for used Oriental rugs and tapestries. 837-0080.

PIANOS WANTED FREE APPRAISAL 592-8000

USED FURS WANTED - Especially mink, fox and racoon, coats and jackets. Call 548-0831.

WANTED - World War I, World War II Souvenirs. American, Nazi, Japanese helmets, doggers, medals, uniforms, etc. After 6PM. 665-1087.

GOING AWAY THIS SUMMER? Need someone to care for your house? House sitter available from June through August. Fully bonded and insured. Leave message for Adam at 201-822-8083.

HOME REPAIRS, INC.

SERVICE OFFERED

Can't afford a full-time public relations or advertising staff? Let HELEN WHITCOMB ASSOCIATES do the job: publicity, editing, speech-writing, brochures.

HELEN WHITCOMB ASSOCIATES (201) 464-0088

111 Timber Dr. Berkeley Heights, NJ 07922

REPAIR-ALL GENERAL HOME REPAIR

Furnaces, air conditioning, appliances/humidifiers installed, gutters cleaned, painting, fixtures hung, leaks repaired and much more - 665-0190.

SMALL HOME REPAIRS

No job too small. Carpentry work, inside and outside painting. Patios, decks, bathrooms. Sheetrocking. Free estimates. Call anytime. 647-1748

TYPESETTING and design - We can design and typeset your leaflets, brochures, posters, etc. to your specifications. Call Dimensions in Design at 464-1025 for an appointment.

WANT A SMASHING LEAFLET or Attractive Brochure? Just call Dimensions in Design at 464-1025, make an appointment and we will work up your dream leaflet, brochure, calendar, etc.

YARDS, CELLARS, ATTICS, GARAGES CLEANED, RUBBISH REMOVED AND LIGHT HAULING. REASONABLE RATES. CALL 273-4340.

WHITE SHEPHERD

2-5 pc. music to suit your occasion. 273-1706 after 6 pm.

Photo Rhythms Photography & D.J. Service

Do parties, clubs, weddings, anniversaries, bar-mitzvahs, etc. Any music you want to hear upon request. Call 665-2173

BAND AVAILABLE

THE MOONLIGHTERS Music for all occasions. Call: 648-5763.

FENCING STOCKADE/SPLIT RAIL

NEW OR REPAIR MELE BROTHERS. 484-9492

FLOOR CARE

HERITAGE WOOD FLOORS Sanding, staining, Refinishing Floor Repairs Designer White Floors Steven M. Eckman 484-4412

GUTTERS

CHEAP RATES Gutters and leaders cleaned and flushed plus screening. Minor tree trimming. Window Cleaning, also. Free estimates, call Joe 464-9183.

GUTTERS, leaders thoroughly clean, flushed, insured. \$30-\$50. Minor tree trimming. I work Sat/Sun also. Prompt, efficient service. Ned Stevens 226-7379 (5-9pm best time).

GUTTERS CLEANED/ Roofs Repaired/ Installed CHIMNEYS CLEANED Special Sr. Citizen Rates C.J. CONDON est. 1928 273-2983

HOME CLEANING

HOME CLEANING CARE personalized to meet your needs. Executive and Professional Home Care, Inc. 245-1945.

JIM'S HAULING

Garages, cellars, attics cleaned out. No job too big, everything hauled away. Spring yard cleanup also. Call after 5pm. 522-0811.

HOME CLEANING CARE FOR PEOPLE ON THE GO

Personalized by you to meet your needs. Executive and Professional Home Care Inc. 245-1945

CLEAN UP CLEANUP

ATTICS, CELLARS, GARAGES cleaned out, rubbish removal. M.J. Prendeville, 635-8815.

SERVICE OFFERED

Can't afford a full-time public relations or advertising staff? Let HELEN WHITCOMB ASSOCIATES do the job: publicity, editing, speech-writing, brochures.

HELEN WHITCOMB ASSOCIATES (201) 464-0088

111 Timber Dr. Berkeley Heights, NJ 07922

REPAIR-ALL GENERAL HOME REPAIR

Furnaces, air conditioning, appliances/humidifiers installed, gutters cleaned, painting, fixtures hung, leaks repaired and much more - 665-0190.

SMALL HOME REPAIRS

No job too small. Carpentry work, inside and outside painting. Patios, decks, bathrooms. Sheetrocking. Free estimates. Call anytime. 647-1748

TYPESETTING and design - We can design and typeset your leaflets, brochures, posters, etc. to your specifications. Call Dimensions in Design at 464-1025 for an appointment.

WANT A SMASHING LEAFLET or Attractive Brochure? Just call Dimensions in Design at 464-1025, make an appointment and we will work up your dream leaflet, brochure, calendar, etc.

YARDS, CELLARS, ATTICS, GARAGES CLEANED, RUBBISH REMOVED AND LIGHT HAULING. REASONABLE RATES. CALL 273-4340.

WHITE SHEPHERD

2-5 pc. music to suit your occasion. 273-1706 after 6 pm.

Photo Rhythms Photography & D.J. Service

Do parties, clubs, weddings, anniversaries, bar-mitzvahs, etc. Any music you want to hear upon request. Call 665-2173

BAND AVAILABLE

THE MOONLIGHTERS Music for all occasions. Call: 648-5763.

FENCING STOCKADE/SPLIT RAIL

NEW OR REPAIR MELE BROTHERS. 484-9492

FLOOR CARE

HERITAGE WOOD FLOORS Sanding, staining, Refinishing Floor Repairs Designer White Floors Steven M. Eckman 484-4412

GUTTERS

CHEAP RATES Gutters and leaders cleaned and flushed plus screening. Minor tree trimming. Window Cleaning, also. Free estimates, call Joe 464-9183.

GUTTERS, leaders thoroughly clean, flushed, insured. \$30-\$50. Minor tree trimming. I work Sat/Sun also. Prompt, efficient service. Ned Stevens 226-7379 (5-9pm best time).

GUTTERS CLEANED/ Roofs Repaired/ Installed CHIMNEYS CLEANED Special Sr. Citizen Rates C.J. CONDON est. 1928 273-2983

HOME CLEANING

HOME CLEANING CARE personalized to meet your needs. Executive and Professional Home Care, Inc. 245-1945.

JIM'S HAULING

Garages, cellars, attics cleaned out. No job too big, everything hauled away. Spring yard cleanup also. Call after 5pm. 522-0811.

HOME CLEANING CARE FOR PEOPLE ON THE GO

Personalized by you to meet your needs. Executive and Professional Home Care Inc. 245-1945

CLEAN UP CLEANUP

ATTICS, CELLARS, GARAGES cleaned out, rubbish removal. M.J. Prendeville, 635-8815.

HOME IMPROVEMENT

All Wood Floors Washed & Buffed • Terrazzo • Linoleum • Asphalt • Cork • Tile • Asbestos • Ceramic • Masonry • Flagstone

A B C Home Cleaning Service

• Stripped Washed & Waxed • Rugs Vacuumed • Rugs Shampooed • Walls Cleaned • Windows Cleaned Inside & Out • Woodwork & Stairs • Callings • Furniture Cleaned

• Venetian Blinds • Ovens • Drapes Dry Cleaned • Upholstery Cleaned • Scotch Guarding • Paneling & Cabinets Cleaned & Polished

Call for FREE Estimate 464-3960 7:30 am to 8:30 pm 7 Days A Week • Industrial-Commercial • Residential Cleaning OTHER SERVICES AVAILABLE

HOME IMPROVEMENT

• Aluminum siding washing • Masonry cleaning • Caulking

Deluge Powerwash & Waterproofing 464-3776

BATHROOM - TILE REPAIRS.

Reglue loose tiles, repair loose walls, cleaning and regrouting. Rich, evenings 862-5277, weekends, anytime.

BATHROOM TILE REPAIRS.

Specializing in regrouting. Call 464-0445, evenings.

CERAMIC TILE, carpentry, general repairs, alterations, improvements, estimates, insured, call Al 887-3015.

JOHN ELICHKO, electrical contractor, licensed and bonded. No job too small. I specialize to the home owner. Call John 574-9570.

INCOME TAX

D.M. VETUSCHI, CPA Accounting, taxation and computer services for individuals and small to medium sized businesses and corporations. 647-5420

LANDSCAPING

CAREFUL GARDENING, LAWN service and light hauling. Call Walter Krayer, 273-0772.

LANDSCAPE ARCHITECT will help you turn your ground or backyard into an inviting garden or nature preserve. We draw up plans and execute design or you can do the planting. Also, advice on overgrown areas. Free consultation. 647-7300. Natural Forces Associates, Millington.

LAWN - cut, spring clean-ups, shrubs, complete landscape services, 755-6652.

THATCHING & MAINTENANCE SPECIALIST - Complete and guaranteed lawn thatching and renovation and maintenance. Only top quality brand name products used. Call 322-6602, 7-9PM for free estimate.

Young, experienced landscaper starting his own business. Complete lawn care plus much more. Call Nick, 464-8577.

KELLEY GREENS

Landscape Design & Construction • Spring Cleanups - Thatching • Weekly Lawn Maintenance • Sod & Seed Lawns - Renovations • Plantings • Lawn Weed & Feed Application • All Types of Landscape Construction • Free Estimates 464-7614

TONY RUSSO Landscape - Gardener

Complete lawn maintenance programs; planting, seeding, sodding, mulching. CHEMICAL PROGRAMS State Certified Pest & Herbicide Applicator Reasonable Rate Free Estimates 647-5804

R. SCETTINI LANDSCAPE SERVICES

Ornamental & Shade Trees R.R. Ties Drainage Mulches Shrub Replacement Brick & Stone Walks Patios 665-1287 Serving Summit area since 1976

HOME IMPROVEMENT

All Wood Floors Washed & Buffed • Terrazzo • Linoleum • Asphalt • Cork • Tile • Asbestos • Ceramic • Masonry • Flagstone

A B C Home Cleaning Service

UPHOLSTERING

UPHOLSTERY
reupholstering, retrimming, fabric repairs, cushions, seat covers, custom foam cushions, 30 years quality upholstery. Shop at home service 647-5471

WINDOW CLEANING

Expertly Cleaned
Old-fashioned Way
Free Estimates
Call Joe
464-9183

AUTO MART

1970 BMW 2002 Sunroof, 4 speed, red, FMJ, excellent condition, very good condition 635-1297
1971 VOLKSWAGEN CONVERTIBLE Garage, new roof, front end, brakes, Florida registered, no rust, must \$3,500 635-8947/145

1973 VW SQUARE BACK, low mileage, 1 owner, Excellent condition \$3,999 Call 464-6998
1974 VOLKSWAGEN BEETLE, good condition, runs great \$700 822-2024

1975 FIREBIKE Excellent condition, adult 1 owner, V 8, 400 cu in, 4 BB, P/S, P/B, new battery, alternator, tires, AM/FM cassette stereo, 63,000 miles, white with red interior, \$3,000 or best offer 522-0759

AUTO MART

1971 VW SUPER BUG, needs work, low, \$600 Call 522-9136

1973 VW SUPER BEETLE
Automatic, Excellent Condition.
Call 464-8969

AUTO WRECKER

1 A ABLE AUTOWRECKERS We buy all junk cars, trucks, and vans. Running cars wanted Call 464-8695.

AAA AUTO WRECKERS 100 good used cars needed right away. Running cars wanted. Any junk cars or trucks bought CASH. Call 464-6408 anytime.

BOAT FOR SALE

CANOE, Old Town, 16', wood and canvas, \$475 or best offer, 273-2223.

BOAT FOR SALE

SEA LION BOAT TRAILERS for sale or rent. Taylor Rental Center, 284 Springfield Ave., Berkeley Hts. 464-9111.

74-FOOT HOBIE CAT SAILBOAT/TRAILER. Very good condition, \$1300 464-7994.

SAILBOAT — 18' Chrysler Buick, very good condition, furling jib, dry docked, galvanized trailer \$2,700 Call evenings: 273-6255

CAMPER TRAILER FOR SALE

1972 TRAVEL TRAILER, Monitor 2, self contained, 18 ft, sleeps 6, side dinette, rear bunks, rear entry, full opening, spare tire hitch, equalizer and sway bar, AC DC w/arger, 25 gallon water w/electric pump, 20 gal propane tanks, 4 cu ft. AC gas refrigerator, flush toilet, separate shower. Must see to appreciate \$3,500, 467-4252

CAMPER TRAILER FOR SALE

NEVER USED 1983 Coleman's new light weight pop up camper. Ideal for smaller cars, sleeps 5 comfortably. Sink, air furnace, two burner stove, plus extras \$3,300 Call after 5 pm, 464-2171

1982 GENERAL MOPED New battery, carburetor, ignition, runs great Best offer Call 522-1569

MOPED

MOPED -1979 MOTOCANE -17,230 miles, good condition, \$290 273-1146

PACER MOPED. Very good condition. 464-5378 after 7pm.

MOPED PALACE
N.J.'s OLDEST MOPED DEALER
FANTASTIC \$\$\$ DISCOUNTS
Peugeot/Motobecane/Garelli
1,000's Of Parts & Accessories
Fast, top quality service
15 Industrial Pl Summit, NJ
277-0005

MOPED

1983 HONDA SHADOW 750 Ex. excellent condition 4,000 miles \$2300 464-8689 after 6pm

MOTORCYCLES FOR SALE

1983 XL-80S -Beginner's on/off road bike, low mileage, good condition. 647-0177 After 5PM.

the classified ad deadline for the Herald/Dispatch is 3pm, Thursday.

AUTO MART

1965 OLDS DELTA 88, P/S, P/B, auto, 187,000 miles. Asking \$800 Call 635-0439
1966 MUSTANG, 200 motor, 6 cyl., 3 speed trans, 2 dr. yellow, classic beauty \$1995 464-4452

RIEGLER DODGE OF SUMMIT
A FAMILY OWNED & OPERATED BUSINESS

1985 DODGE 600 CONVERTIBLE

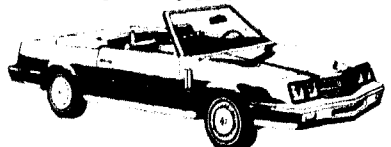

AMERICA'S CONVERTIBLE
SELECTED RECONDITIONED USED CARS:

1980 BUICK REGAL.....\$1995 2 dr., 8 cyl., Auto Trans., PS/PB, Air, R. Defrost. 49,250 Miles.	1978 FORD FAIRMONT WAGON.....\$2995 8 cyl., Auto Trans., PS/PB, Air, AM/FM Radio, Rt. Rack. 64,503 Miles.
1980 CHEVY CITATION.....\$2295 2 dr., 8 cyl., Auto Trans., PS, Air, R. Defrost. 56,112 Miles.	1979 DODGE DART.....\$1895 2 dr., Auto Trans., 8 cyl., PS, P/B, 59,372 Miles.
1984 RAM VALUE WAGON.....\$995 8 passenger, Auto Trans., 318 V8 Motor, PS, P/B, Air, 2-tone Paint. 23,342 Miles.	1982 JUDGE ARIES WAGON.....\$895 2.8 L 4 cyl., Auto Trans., PS/PB, Air, R. Defrost., Lug. Rack, AM/FM Stereo. 64,198 Miles.
1982 CHEVY MALIBU.....\$995 4 dr., 8 cyl., Auto Trans., PS/PB, Air, AM/FM Cass. 45,980 Miles.	1979 DODGE OMNI.....\$2995 4 dr., 4 cyl., Auto Trans., Man. Str./Brks, AM/FM Radio, R. Defrost. 51,971 Miles.
1981 DODGE OMNI.....\$595 4 spd., 4 dr., AM Radio, PS, Air, 41,233 Miles.	1983 DODGE B-200 VAN.....\$7995 127.8 in., 6 cyl., Auto Trans., PS/PB, Air, AM radio, Run. Brds., Chr. Whls. 34,354 Miles.
1978 CHEVY NOVA.....\$595 2 dr., 8 cyl., Auto Trans., PS/PB, Sun Roof, AM/FM Cass. 65,159 Miles.	1983 DODGE 800.....\$7795 4 dr., Auto Trans. Man. Str./Brks., PS, P/B, Air, R. Defrost., AM/FM Stereo, 50/50 Bnch. Seat, 2 Tone Pt. 16,894 Miles.
1981 DODGE OMNI 024.....\$995 4 cyl., Auto Trans. Man. Str./Brks., AM Radio, Tint Glass, 30,013 Miles.	

RIEGLER DODGE INCORPORATED
312 SPRINGFIELD AVE., SUMMIT, N.J.
HOURS: OPEN MON. TUES. THURS. 9-9; WEDS. & FRI. 9-6; SAT. 9-5
273-4800 PARTS & SERVICE 273-4818

Saks to toast Oratory School with latest in spring fashions

MILLBURN — A champagne brunch and fashion show for parents and friends of Oratory Prep School will be at Saks Fifth Avenue, on Tues. May 7, at 10 am.
The latest in spring fashions will be featured. Ida Stewart, Special Assistant to Estee Lauder, and Vice-President of Estee Lauder, Inc., will conduct personal make-up consultations. Mrs. Stewart makes frequent

appearances on television and radio shows from across the country.
The champagne brunch has been planned by the Oratory Parents' Guild under the direction of Chairwoman Marge Cahill, at Summit, and co-chairwoman Betty Kenny, at Chatham.
Oratory is a Catholic Day School for boys, in grades seven through 12.

Black bear to be subject of talk

SUMMIT — Wildlife biologist Patricia A. McDonnell will present an illustrated lecture on "The Black Bear of New Jersey: A Second Chance" for the Sunday Afternoon Series on April 28 at the Reeves-Reed Arboretum.
The free program, open to the public, begins at 3 pm. The lecture will cover the past history and present status of the black bear, its food habits and life cycle, research techniques such as trapping, tagging and radio-collaring, and the outlook and

problems for this species.
As senior wildlife biologist, Ms. McConnell is the leader of the Black Bear Program for the New Jersey Division of Fish, Game and Wildlife in the Department of Environmental Protection. She joined the Division in 1973 after graduating from Rutgers University in the college of agriculture and environmental science.
The Arboretum is located at 165 Hobart Ave. near Rt. 24. For more information, call 273-8787.

Reinhauer engineers his way into fame

Thomas V. Reinhauer of Summit has been elected to the Wayne State University College of Engineering Hall of Fame in recognition of his accomplishments in engineering.
Reinhauer was also presented a Distinguished Engineering Alumni Achievement Award at the College's annual honors program. He revolutionized fabric filtration for air pollution control with his invention of the pulse jet

bag cleaning principal in 1956.
A 1949 graduate of the College of Engineering, Reinhauer retired this year as vice president and technical director of Mikropul Corporation. He holds patents for fabric filter methods and has been active in the Air Pollution Control Association, the American Society of Mechanical Engineers and the Board of Directors of the Industrial Gas Cleaning Institute.



JUST IN TIME for Mother's Day gifting, the Summit Animal League will offer a Spring Plant sale Sat., May 11, 9 am to 2 pm at the drive-up plaza of the Summit Trust Company, corner of Beechwood Road and DeForest Ave., Summit. Hanging baskets of Impatiens, Begonias, Bougainvillea, Ivy Geraniums, or Fuchsias; three colors of potted Geraniums, red, salmon, and pink, Impatiens in pots and packs, Azaleas, pink and red Begonias, and Fuchsias; will be available. For more information, call 273-2663, 273-6625, 9 am to 5 pm daily. Early bird orders may be placed at 273-4095.

Area Panhellenic to confer over lunch

SUMMIT — The annual spring benefit luncheon of the Short Hills-Summit Area Panhellenic Conference will be at the home of Mrs. Carolyn Mullet, 14 Blackburn Place, on Mon., May 6, at 11:30 am.
The luncheon will feature homemade salads and desserts, and will be followed by a benefit Chinese auction, with items donated by member sorority alumnae groups.
President Phyllis Basmadjian will present the new officers for 1985-86, and the winners of the benefit round-robin bridge tournament will be announced.
Proceeds from the fund-raising activities go to the Panhellenic Recognition Awards presented to senior women graduating from the high schools of Summit,

Last call for kindergarteners

SUMMIT — Residents who did not register their children for kindergarten at the regularly scheduled time last month may still register by calling the school that their child will attend and making an appointment.
If unsure of the elementary school closest to them, residents may call the Board of Education offices, 273-3023.

The Business Directory Of Services

ADDITIONS • ALTERATIONS
SERVING THE AREA SINCE 1955
ADDITIONS • ALTERATIONS
PLANNING & DESIGNING • KITCHENS & BATHS
Outlets & Leads • Roofing • Siding • Masonry & Brick Walkways • Storm Doors & Windows • Skylights • Sun Decks & Florida Rooms
Lorio Contractors • 522-0467
FREE ESTIMATES • FULLY INSURED • REFERENCES

ELECTRICAL CONTRACTORS
Richard V. Carnoy
Electrical CONTRACTORS
Interior & Exterior Lighting Designs
Wiring for light, heat, power
241-8339 If no answer, call **277-3528**
NJLIC 6857 SUMMIT, NJ

AUTOMOTIVE AUTOMOTIVE
CUSTOM MUFFLER SPECIALISTS
LIFE-TIME WARRANTY
WE WILL NOT BE UNDERSOLD
CALL DAN OR TONY FOR A FREE PRICE QUOTE
CARWISE
119A Park Ave., Summit
Corner of Road Street
Near to Mass Sports & Ice Rink
273-7070

GUTTERS & LEADERS
GUTTERS, LEADERS thoroughly cleaned, flushed
\$30-\$50
INSURED
Minor Tree Trimming
Clip 'n Save
Ned Stevens
7 Days 5-9 p.m. Best Time
226-7379

PLUMBING & HEATING
PAUL SCAPPETTO
Plumbing & Heating
Lic. No. 6653
522-9456
Full Line Plumbing & Heating
Old Country Craftsmanship
ANY BONIFIED ESTIMATE CAN BE BEATEN
FULLY INSURED
CALLS TAKEN 24 HRS.
Designer Lines Available
RAM
PLUMBING & HEATING
273-2202 or 884-0220

ADDITIONS-ALTERATIONS
STEPHEN H. FELLOWS
General Contractor
Additions & Alterations
— SUMMIT —
273-5132

FURNITURE REFINISHING STRIPPING
THE CHAIR-MAN
Furniture Refinishing
Repair - Antiques Restored
CANE • RUSH • SPUN SEATS
Martin Urbanski
Myersville
OPEN 7 DAYS, 10-5
647-1959
Carriage House
Bix Service
Serving Summit Area 10 Years
Furniture Stripping
Refinishing, staining, polishing, etc.
Metal polishing and plating
24 Franklin Pl., Summit
277-3815

PAVING
PAVING
DRIVEWAY CONSTRUCTION
BELGIUM BLOCK CURBING
SEALCOATING & RESURFACING
Drainage Work
Retaining Walls
Brick Patios
Brick Sidewalks
FRANK SERINA
635-6098 • 647-5984

PAINTERS
KEN MELIA'S
OVER 15 YEARS
• EXTERIOR & INTERIOR
• WALLPAPER
• GUTTERS & LEADERS
BRUSH & AIRLESS SPRAY NO JOB TOO SMALL
P.O. BOX 852, SUMMIT
273-0227

CHIMNEY CLEANING
Chimney Swift
CHIMNEY CLEANING SERVICE
BILL IZKOWSKI
464-4768

GUTTERS & LEADERS
GUTTERS, LEADERS Thoroughly cleaned, flushed
\$30-\$50
Minor Tree Trimming
INSURED
Call **Ken Meise**
226-0655
BEST TIME 5-8 p.m.

TARMAC
Pavement Maintenance Specialists
Driveways—Parking Lots
Seal coating—beautifies and protects
Repairs & restriping
Tennis court coating
Free estimates
Work guaranteed
273-2150
766-4403

RENTALS
PIONEER RENTALS, INC.
We fill propane tanks
Party Needs • Tools Beds • Lawn Equipment • Automotive Tools • Contractors Equipment
635-7870
N. Passaic Ave., Chatham

CHIMNEYS CLEANED-REPAIRED
PESTS REMOVED • CAPS • DAMPERS
GUTTERS CLEANED
ROOFING-ALL TYPES
Special Sr. Citizen Rates
C.J. CONDON EST. 1928
SUMMIT MORRISTOWN
273-2938 267-9455

GUTTERS
CLEANED-REPAIRED
CHIMNEY CLEANING
PESTS REMOVED • CAPS • DAMPERS
Roofing-All Types
Special Sr. Citizens Rates
C.J. CONDON EST. 1928
SUMMIT MORRISTOWN
273-2938 267-9455

Victor Guidetti
Licensed • Insured • Experienced
Bathroom, Kitchen, Rec. Room, Alterations, Hot Water Heating
Specialists in Steam and Hot Water Heating
Commercial and Industrial
Work-Sewer Connections
Call 464-1810

SEWING MACHINE REPAIRS SINGER
EXPERIENCED • 21 YEARS
SEWING MACHINES
• Vacuum Cleaners • Factory Trained Mechanics
Free Estimates • We Guarantee Prompt Service
In a Mall • Lower Level Near Bank
994-2515

MORTGAGES
Lower Rates, Better Terms, Faster Service.

30 year term, annually adjustable rate
Initial period of one year:
10.75% plus one point **11.868%** A.P.R. - first year
Initial period of three years:
12.25% A.P.R.
with NO POINTS
• 20% minimum down payment (10% with mortgage insurance)
• Commitments within one week, if you qualify (even faster if necessary)
• 2% interest rate cap at each adjustment period
• life of loan maximum increase of 5%
The annual percentage rate shown is a composite of the initial period rate plus the points, and assumes that the current indexed rate will be in effect for the remaining term of the mortgage. The current indexed rate of 11.875% is the weekly average yield of Treasury Securities adjusted to a constant maturity of one year as reported by the Federal Reserve, plus a margin of 2.5% rounded to the nearest 1/8%. Although the rate is subject to change, the rate you receive will be the rate in effect at the time your loan is approved. Rates and terms are subject to change without notice. This is a limited offering.
OTHER CONSUMER LOANS AVAILABLE AT AFFORDABLE RATES

Montclair Savings Bank
MONTCLAIR, UPPER MONTCLAIR, CEDAR GROVE, MIDLAND AVE. DRIVE-IN, NEW PROVIDENCE, ROCKAWAY, BRONTE/MOUNTAIN LAKES
744-3500
Member FDIC