

Summit Herald

... Summit's only

real newspaper

VOLUME 100 NO. 9

September 28, 1985

Price: 25¢

Traffic officer links accident hot spots to highway flow

By PAIGE TUNSTALL

SUMMIT--Local traffic accidents tend to occur most frequently where traffic from Routes 78 and 24 runs through the city, according to Traffic Officer Mike Yannotta.

Sergeant Yannotta said, "When you look at the map," of accidents in the city, "you can see that the most accidents occur where traffic comes in off the highway."

Route 78 ends in Berkeley Heights and picks up again in Springfield; Route 24 ends in Summit, and is expected to connect eventually with Route 287 in Morristown.

Traffic flow from these two arteries has increased local daily traffic flow to approximately 8,000, according to Yannotta.

"Summit gets a lot of the connecting traffic," for those two routes, said Yannotta.

Yannotta's map of traffic accidents that have occurred this

year indicates the following accident hotspots in the city:

- Morris and Ashwood Avenues intersection, nine accidents;

- Broad Street and Springfield Avenue, eight accidents;

- Broad Street and Middle Avenue, 10 accidents;

- Broad Street and Maple Avenue, eight accidents;

- Morris and Summit Avenues, six accidents, all involving personal injury; and

- Springfield and Passaic Avenues, eight accidents; and

- Glenside and Morris Avenues, 10 accidents.

The city and the county last month completed a traffic flow survey for the Glenside-Morris intersection to determine need and feasibility of a traffic light at that location.

Assistant City Engineer Tom Kirwin said, "I believe that survey has been sent to the state," Department of

Transportation. Kirwin said it would be months before the state would deliver a response to the survey.

Yannotta said these accident hotspots tend to reflect flow of traffic from Routes 78 and 24.

Most of the traffic in the business area tends to go through intersections of Broad Street and Summit Avenue and Broad Street and Springfield Avenue, said Yannotta.

As of Aug. 31, accidents for the year totalled 468. Of those, 315 involved property damage; 127, personal injury; 12, bikes; 11, pedestrians; and three, mopeds.

Although most people don't realize it, said Yannotta, the accident rate tends to increase in clement weather: "We'll have the most accidents on a clear sunny day," he said, adding, "That's also a national trend--people go faster, and speed is the cause," of most accidents.



THE CLASSIC JAZZ QUARTET will open the 1985-1986 subscription season of Jazz at the Summit Art Center Sun., Oct. 6, at 4 pm, playing jazz of the 1920's, '30's and '40's. With Dick Wellstood at piano, Marty Grosz on guitar, Dick Sudhalter on cornet and Joe Muranyi on clarinet and soprano sax, the quartet has won rave reviews this year. For more information, call 273-9121.

Rinaldo warns local business reps of dangers in proposed tax reform

By PAIGE TUNSTALL

SUMMIT--The city might suffer from certain elements in the Reagan Administration's tax reform proposal, Congressman Matt Rinaldo told members of the Suburban Chambers of Commerce on Monday.

According to Rinaldo, proposals that might hurt local businesses include:

- eliminating deductibility of state and local taxes,
- eliminating tax-free issue of many kinds of local bonds, and
- taxing employment benefits.

"For many people in this area, a federal tax reduction would be more than offset by losses," tax reform might bring, Rinaldo said.

For example, Rinaldo said, loss of federal Revenue Sharing funds would mean less money coming into municipal budgets. "All this will be reflected in your local property tax rate," he said.

Tough choices

However, said Rinaldo, the deficit must be reduced somehow, no matter how difficult reductions may be. Citing this year's record setting deficit of \$160 billion--up \$37 billion from last year--Rinaldo said, "A

few years ago, we had a steady stream of surplus and no one ever dreamed," of today's deficit.

Choices in cutting the deficit are tough: "We cut out all of the fat and then some of the meat, and now we're down to the bone," in some cases, Rinaldo said.

His own constituents press for protection of Superfund, for example, said Rinaldo. "Every poll we're taking in New Jersey shows that the environment is the key issue," said Rinaldo.

Also, the Congressman said, his constituents have pressed for protection of federal guaranteed student loans.

In addition, he has been asked to protect UDAG funds, dear to his Union County constituents, Rinaldo said.

"All these ideas may sound great but in the House they're worth nothing unless you can get 217 people to agree with you," he added.

In Washington, said Rinaldo, pressure groups say, "Reduce the deficit, but don't take away my piece of the pie."

Even while protecting constituents' interests, Rinaldo said, "We all had to make necessary compromises," or deficit reduc-

tion would be impossible.

Keep Social Security safe
In considering the federal budget, Rinaldo said, "I think we should take Social Security out of the unified budget... You can't use those (Social Security) funds for anything else, by law."

Rinaldo objected to budget shifts that might add to the defense budget at the expense of Social Security, saying, "That is playing tricks and games with the American people."

With Social Security benefits frozen, he said, by 1992, at the present rate of economic growth, Social Security will have a surplus of \$80 billion; if that money is put into the unified budget, the deficit will seem to be \$80 billion less than it really is, according to Rinaldo.

A chamber member commented to the Congressman, "As Americans, we're beginning to lose confidence in the way our federal government is operating... You can call for information about Social Security all day and you'll get a busy signal," the listener added.

"You're going to get a busy signal as long as we have the budget deficit," to contend with, the Congressman responded.



PRACTICING FIRST AID are Summit First Aid Squad members John Staunton, Hugh Townsend, Krisann Granes, and Karen Luce. The squad simulates emergency situations occasionally in order to practice first aid skills. (Photo by Doug Marvlin.)

First Aid Squad needs members

SUMMIT--Although lack of volunteers has forced some area first aid squads to cut back the hours they are available, the Summit First Aid Squad has held its ground.

With 51 active members, the squad is available to community residents 24 hours a day, providing emergency assistance for free to all local residents.

However, the squad still has a critical need for new members, said Karen Luce, lieutenant with the squad.

According to Luce, volunteers are needed especially during the daytime shift, which runs from 7am to 7pm.

"Days are critical," said Luce, adding, "During the day, you're going after housewives--and lately so many of them have gone to work."

Squad President Nat Lima said, "Some volunteers--maybe 10 or 15--have to work double-duty," to keep the squad open 24 hours a day.

"Where else can you get people

at 3 or 4am?" asked Lima. "You turn over in the middle of the night and your husband isn't breathing. You call and in five minutes four people are there. No money in the world can buy that," he said.

Night shifts run from 7 to 11pm, during which time volunteers stay in the squad building. Afterwards, from 11pm to 7am, volunteers leave the building but remain on call, using beepers to intercept emergency calls.

Luce is chairwoman of the squad's current fund drive, which seeks \$60,000 to cover this year's operating expenses. The squad runs entirely on private donations. As of Sept. 16, donations had reached \$22,000.

The fund drive coincides with First Aid Squad Month. If enough funds aren't raised during the annual drive, Luce said, the squad relies on memorial donations to cover the balance.

The squad hopes to raise enough money to afford a new ambulance in 1986, said Luce.

The squad owns three ambulances, one of which was purchased in 1982. The new vehicle would replace the squad's 1978 ambulance.

The third vehicle owned by the squad is a Cadillac ambulance, which is used for medically necessary long distance transportation.

"The caddy rides so smooth, it's great for long distance drives. It gives the patients an easier ride," said Luce.

In the past year, Luce said, the squad has provided transportation to or from Vermont, Pennsylvania, Massachusetts, and even Canada. "Since I became lieutenant a

year ago," Luce said, "I've only had to turn down one request. That one came in on a Friday afternoon, and I simply couldn't find anyone to come in. That can happen if people wait until the last minute to ask us," for transportation.

Like other squad services, transportation is provided free of charge.

To join the squad

To become a squad member, only a Basic First Aid course is required--volunteers may take the course from the squad itself or the local Red Cross. All training is for free.

The squad has an active roster of junior members ages 16 to 18, several of whom are students at Summit Senior High School. The principal of the high school, Donald Geddis, is captain of the squad.

Three men who began as junior members went on to become president of the squad, according to Lima. Those three were Ken DeRoberts (former city treasurer), Mike DeClassis (current city court clerk), and Chris Cotter.

Lima is a charter member of the squad, which began 23 years ago. He has remained a member of the squad since its inception.

"It's a beautiful organization," Lima said, "It's because we love what we're doing."

You said it...

Quote of the week:

"You turn over in the middle of the night and your husband isn't breathing. You call and in five minutes four people are there. No money in the world can buy that."

--Nat Lima, president of the Summit First Aid Squad, regarding squad services.

Summit to begin road reconstruction near City Hall

SUMMIT -- The area of Springfield Avenue in the vicinity of City Hall will be reconstructed beginning on or about Wed., Oct. 2. Reconstruction is expected to last three weeks. Work will begin with the installation of curbs and sidewalks.

City Hall and nearby businesses on Springfield expect to remain open while construction is in progress.

The project will include repav-

ing of the street and installation of curbs and sidewalks as needed. Work will begin part way into the Morris Avenue intersection and will extend to the railroad bridge at Chestnut Avenue.

Curbs and sidewalks will be built on one side of the street at a time. However, when the base coat and repaving are done, the roadway will have to be closed to daytime vehicular traffic for three or four days. City Hall and affected businesses will be ac-

cessible by sidewalk.

Detour signs will direct motorists to the central business district.

In order to minimize disruption, the street will be reopened every evening when construction ceases.

The work will be performed by the Verona Paving Company. Assistant City Engineer Thomas K. Kirwin will be the on-the-job inspector for the city.

Does the male brain differ from the female brain?

SUMMIT -- Does the male brain differ from the female brain? Possible differences will be discussed by Jenelyn Block and Robert Festa, associates of the Interweave Center, Thurs., Oct. 17, 8 to 9:30 pm at the center, 31 Woodland Ave. (in the Calvary Episcopal Church

building). Block and Festa, with Center director Robert Morris, will discuss research indicating physical differences between male and female brains.

To reserve a seat, call 763-8312. Pre-registration is \$5; at the door, cost is \$6 (center members, \$4 and \$5).

Also offered in October for three consecutive Thursdays is a course of Jewish Studies exploring Kabbala and Jewish Mysticism, by Dr. Melvin Jay Glatt. Rabbi Glatt is a writer and interpreter of Judaism, and holds a doctorate in the field of Talmud and Classic Rabbinic Literature.

Man is badly injured trying to cross Route 24

SUMMIT--A man is listed in critical condition at Overlook Hospital after being hit by a car Tuesday while trying to cross Route 24.

The report also indicates that the woman driving the car that hit Cervil sounded her horn, but

that Cervil did not stop. The woman said she was going 55 miles per hour.

How does city government work?

A police accident report indicates that the man, Paul Cervil of Irvington, had gotten a ride to the Millburn-Springfield exit of Route 24, and was trying to cross the highway to help his wife, whose car had broken down.

SUMMIT -- The public is invited to hear Marjorie Brown, Helen Huber and Judy McLendon, members of Common Council, give their impressions of city government as "Women in Council."

Organized by the Summit League of Women Voters, the meeting will be Mon., Sept. 30, noon to 2 pm in the lounge of the Summit YWCA. Sandwiches and fruit will be provided for lunch by the LWV.

TABLE OF CONTENTS	
Check out this week's ...	
City News ...	pages 2 & 3
Classified ...	pages 12-15
Commentary ...	page 4
Dispatch ...	pages 9-11
Entertainment ...	page 5
Obituaries ...	page 4
Social ...	page 7
Sports ...	pages 6, 10

Subscriptions \$10 per year

Call 273-9121 for details

Summit Herald, Inc.

1000 Morris Avenue, Summit, N.J. 07901

Phone: 273-9121

Telex: 273-9121

Fax: 273-9121

ING EN - All Quality 1931. given. S. com- will paint artment allcover- erences. aim to m 672- WING 7-3268. lots, nry, RR Residen- A WING LS S NG OTS TING 984 NG NG AND RVATH. PAIRING 5 years 9-4253. t tuner, nos for a. Guild G NG w ons. DPO Roofing, aluminum 94. w roofs years 739. If m. NS ATIONS' ren- 20 ill after ATO Summit omen, & CE. Inc. ice. Call estimate. G d ay RT BU, S/S, air. Aut. windows. 75. 379- Muncie 11 rear, work, tar, 377- cylinder, est offer. S, needs ffer. Call between ILE* new tabilizer, interior, sette and ondition 65*0407 anytime. AUTO, er. Good it. 665- New ext- atorist offer 29 after .69,000 ortation. .66,000 ill 377- AR, vinyl e, snow interior. BEETLE- clutch, 60,000 14. page 12

news

in brief ...

A counterclaim has been filed against owners of the **Summit Medical Group** by Board of Adjustment attorney Arthur Condon.

The counterclaim was filed in response to a claim by Medical Realty Associates (MRA), owners of the Medical Group.

MRA's claim, filed July 30 by MRA attorney Bartholomew Sheehan in New Jersey Superior Court, said the board had been "unreasonable" in denying MRA's request for 12 variances. The variances were sought to permit the Medical Group to expand to twice its current size.

MRA's claim asked the court to reverse the board's denial so that the Medical Group could expand as requested in its application to the board.

The counterclaim asks that MRA's claim be dismissed, and that the Medical Group be enjoined from using an ancillary building at 129 Summit Avenue. According to the counterclaim, use of 129 was forfeited by MRA in a 1964 variance granted by the board.

The counterclaim also asks for an injunction against operation of MRA's "parking lot business on its property."

A \$20,000 appropriation of city funds to pay for legal fees in 278 tax appeals is still standing, although the vast majority of those cases has been dropped.

Council dropped 261 of the appeals on Aug. 13. According to City Administrator Reagan Burkholder, the appropriation will be used toward legal fees for 17 cases that were not dropped, and for four cases already being argued by the city in New Jersey Tax Court.

Attorney Saul Wolfe will handle the 17 appeals still being pursued. Burkholder said Wolfe's fees are still under negotiation.

The Rent Commission this week sent a letter to the League of Women Voters concerning recommendations the league had made about the commission's operations.

The league submitted recommendations to the commission last spring after a league-conducted survey showed an

"overwhelming" number of tenants were not aware of the commission's role.

According to Gerry O'Connor, chairman of the commission, the commission did not meet during the summer, and so did not have an opportunity to respond to the recommendations until two weeks ago, when it met for the first time since the spring.

The letter is expected to become public next week after league officials receive it.

The United Way of Summit and New Providence is conducting a fund drive to raise \$500,000 for its 17 member agencies, including the Summit YMCA, Summit YWCA, and Summit Area-association for Gerontological Endeavors (SAGE).

"Financing these programs is becoming increasingly difficult for all non-profit agencies," according to Jack Cooper, president of the local United Way.

"Those who receive federal funds are faced with a cut-back of at least 10 percent. Local giving...has increased by only 4 or 5 percent in recent years," making it hard to find funds for expanding local programs.

Need for those local programs, according to the United Way, has increased. United Way figures indicate:

- percentage of senior citizens in the population will increase;
- family violence is on the increase; and
- more women with school age children have entered the work force.

The Board of Education approved \$250 for board member Sally Cerny to attend a microcomputer course.

The board approved the allocation Sept. 19. Board members who supported the allocation said it was important for the board to be familiar with computers, since they are increasingly important to the local curriculum.

According to D. Anne Atherton, who cast the sole vote against the allocation, the course may be too specialized for board purposes. Atherton also expressed concern over whether the course was an appropriate use of board funds.

Collectors items included in Book Sale

NEW PROVIDENCE — Sat., Oct. 5, the Summit College Club will run its 50th annual Used Book Sale at the Hillview School, 330 Central Ave., Oct. 5 to 9.

The Sale will offer a wide selection of hard cover and paperback books in several categories.

One of the most popular departments is the Americana - Listed Books chaired by Betty Malcom of Summit. "We have a very nice selection of maritime books this year," said Malcom, "as well as some good source books for collectors."

Maritime books

Among the maritime books is a copy of the scarce first edition of Carl C. Cutler's "Greyhounds of the Sea" which was published by Putnam's in 1930 with 118 illustrations, some in color.

Also available is a copy of

Cutler's "Queens of the Western Ocean - The Story of America's Mail and Passenger Sailing Lines," published by the United States Naval Institute, illustrated and indexed.

Sailing charts

"Cape Horn," by Felix Riesenberg is illustrated and includes six sailing charts in two colors. This book tells the story of the Cape Horn region from the first discoverers through the Battle of the Falklands. Its frontispiece was painted especially for the book by Gordon Grant.

Two books featuring J. Spurling's pictures of clipper ships and storied by Basil Lubbock are "The Romance of the Clipper Ships" (MacMillan) and "Sail" published by the Blue Peter Publishing Company of London. Other books deal with the ports

of New York and Gloucester, whaling, pirates, and seaman-ship.

"Argonauts of the South" by Captain Frank Hurley is an account of voyaging in the polar regions with Sir Douglas Mawson and Sir Ernest Shackleton. It contains 75 illustrations and maps.

Collectors, or those with special interests, will find two books by William Winthrop Kent. "The Hooked Rug," the 1937 new edition, and the 1941 edition of "Rare Hooked Rugs" are both fully illustrated.

Published by the Buten Museum of Wedgwood are two good reference works, "Wedgwood Rarities" by Harry

M. Buten with 309 illustrations and Wedgwood by Rathbone, published in 1968. Illustrated source books available include "The Early Furniture of French Canada" by Jean Palardy, and "Colonial Furniture in America" by Luke Vincent Lockwood, the New York 1901 edition.

The sale opens at 9:30 am Sat., Oct. 5. Beginning at 8 am tickets will be distributed to hold a place in line for those arriving early to obtain prime selections.

The sale is held each year by the club to raise funds for scholarships for young women in the area and fellowships for graduate work awarded by the American Association of University Women.

Young 'Explorers' check out the local police beat

SUMMIT — Students ages 14 through 21 who would like to assist with regular police duties may attend a meeting to organize a Police Explorers Troop.

The Explorers program, with several chapters throughout the state, is designed to let young people see if they would like law enforcement as a career. The meeting is set for Oct. 5, 7:30 pm in Room 113 of the high school.

Parents and other adults who are interested in joining the troop's advisory committee also may attend.

Catherine Zanotti, district executive of the Watchung Area Council of the Boy Scouts of America, will be at the meeting to discuss the Scouts' role in this activity.

The Explorers program is affiliated with the B.S.A., whose primary purpose is to provide law enforcement experience to young people.

Duties the Explorers will perform include working at the communications desk, riding with

and assisting the auxiliary police on Sunday house checks, assisting with Sunday morning church traffic, crowd and traffic control for parades and fairs, and Halloween patrol.

The Explorer Troop organizing committee consists of Chief Frank Formichella (coordinator), Sgt. David G. Formichella (advisor), Det. John McCandless, Det. Richard Misuriello, Patrolmen Robert D'Ambola, James Monticello, and Anthony Parenti, Patrolwoman Donna Ricca, Councilwoman Judith L. McLendon, High School Principal Donald Geddis, and High School Vice-Principal Emil George.

Special committee assignments will be made at a later time. The organizing committee is seeking expanded membership to include parents and other adult members of the community.

Sgt. George Horn, who heads the auxiliary police, will act as liaison between the regular force, the auxiliaries, and the Explorers.

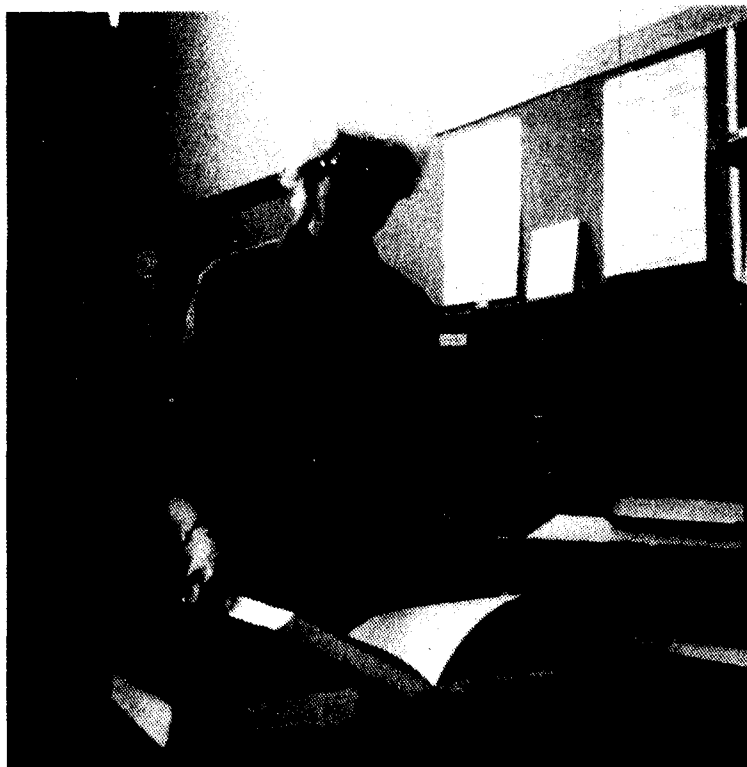

BOOK 'EM — Betty Malcom researches listed books in preparation for the College Club Book Sale at Hillview School, Central Ave., New Providence, Oct. 5 to 9.

National Christ Child Society to sponsor fall festival

The Summit Chapter of the National Christ Child Society will hold its annual fall festival on Mon., Oct. 7 at the Madison in Convent Station. The fund raiser includes a boutique, luncheon, a fashion show by Miss Nellie of Summit and two raffle drawings. Luncheon is by advance reservation only and will be served at 12:30.

The boutique opens to the public at 10 am. Knit goods will include handmade outfits for infants, sweaters and cap and scarf sets for children, quilts and unique stuffed animals. Items suitable for adult gifts are place mat and napkin sets, aprons, pillows and hostess sets.

The Christmas Shop offers Christmas stockings, skirts, novelties and unusual Christmas ornaments and decorations.

In the Gourmet Shop will be a wide selection of homemade specialty preserves and chutneys, jams, as well as breads, cookies and cakes and other delicacies.

Over 100 layettes were made and distributed by the Summit Chapter during the past year to needy mothers. Designed to meet an infant's clothing needs for its first year, the layettes, which include handmade and purchased articles, were distributed through the social agencies of Union and Essex Counties.

Proceeds are used to purchase the materials for the layettes. Donations are also made to Children's Specialized Hospital, St. Joseph's Home for Blind Babies, Care of Abused Children, and similar institutions. For more information, call 273-8171; for luncheon reservations, 273-6326.

Methodist homes for the elderly

SUMMIT — "The United Methodist Homes of New Jersey" will be the topic at an Oct. 1 meeting of the United Methodist Women of the United Methodist Church.

Guest speaker is Diaconal Minister Charles R. Murray, director of Development and Public Relations for the seven homes for the elderly the church runs in New Jersey.

He has served in this capacity since June of 1983. For 12 years, Murray held a similar position at the Gateway Methodist Home for Children in Buffalo, NY.

A general meeting will begin 11 am, followed by a pot luck luncheon.

The church is at the corner of Kent Place and DeForest Avenue. Reservations may be made by calling the church office, 277-1700. Babysitting is provided.

Cooke to address Mount Prospect

SUMMIT — The annual meeting of the Mount Prospect Association will be held at the Fortnightly Club on Tues., Oct. 8, at 8 pm.

Mr. Wendell W. Cooke, president of The Historical Society, will be the guest speaker; and his topic will be "The Historical Significance of the Mount Prospect Area."

The Mount Prospect Association was founded in 1949 by the residents of the area for the primary purpose of maintaining the residential nature of Summit, and of the Mount Prospect area in particular.

Area residents are invited to attend.

Refreshments will be served.

Chrysanthemums to be on sale

SUMMIT — Chrysanthemums will be on sale at the Animal League's annual Mum Sale Sat., Sept. 28, 9 am to 1 pm at the drive-up plaza off the Summit Trust Company, corner of

Beechwood Road and DeForest Avenue.

Flowers of all colors will be featured, including yellow, white, bronze and mauve.

For more information, call 273-2663, 273-2665, or 273-3553.

For choice of colors and early bird orders, call 273-6625 9 am to 9 pm.

MOTOBECANE • PEUGEOT • PUCH

VESPA is BACK!

With Special Introductory Prices.

Vespa PX-150 E Scooter With Electric Start.

21 Industrial Place
Summit • 277-0005

MOTOBECANE • PEUGEOT • PUCH

Return to Romance



ELEGANT WEDDING COVERAGE by award-winning photographers

the Image Maker framing photography

540 Springfield Avenue, Berkeley Heights, N.J.

665-2089

BERKELEY HEIGHTS CHIROPRACTIC CENTER

492 Springfield Ave. Berkeley Heights

Dr. Edward M. Burstein
CLINIC DIRECTOR

Dr. Robert G. Riebesell
Dr. Angela Sacco Friedman
Dr. Michael L. Smith
Dr. Kim Anderson
Dr. James M. McDaid
Dr. Catherine Jaquith
Dr. David T. Bigden

Applied Kinesiology
Nutrition
Holistic Health Care
Sports Injuries and Rehabilitation

Office Hours
Monday through Friday 9:00 AM to 8:00 PM
Saturday 9:00 AM to 12 NOON 665-0770
(Hours by Appointment)

JORDAN D. BURKE, M.D., F.A.C.S. takes pleasure in announcing that

ERIC B. GURWIN, M.D.

has joined him in the practice of Ophthalmology with special interest in Laser Treatment of Diabetic Retinopathy and Macular Degeneration at



SUMMIT EYE GROUP, P.A.
360 Springfield Avenue
Summit, N.J.
273-0700

SUBURBAN EYE INSTITUTE
369 Springfield Avenue
Berkeley Heights, N.J.
464-4600

news

Communities on Cable needs volunteers

SUMMIT — Communities on Cable, the non-profit organization which operates TV-36, will continue its fall fund raising drive with a call-a-thon Oct. 9 and 10 to families in its viewing area.

"Public access television is a fairly new idea in communications," Kathy Hall, executive director, stated. "The idea that ordinary people can use television equipment to produce programming about ideas that are important to them has only been possible since the development of cable TV made so called 'narrow-casting' a reality."

TV-36, a complete television production facility located at 70 Maple Street, is available to anyone in the five town area who joins Communities on Cable. Yearly membership is \$25. The station provides classes in all aspects of television production free to members and relies entirely on donations to raise its operating budget of \$60,000 a year.

"We are a unique community resource in the five town area," Board President Beth Pincus of Summit observed, "but we are at a point in our existence where we must increase our community support in order to survive."

Tax deductible donations may be sent to: TV-36, Communities on Cable, 70 Maple St., Summit 07901. For more information about the station, call 277-6310.

Voters may register during evening hours

SUMMIT — The City Clerk's office has scheduled evening voter registration hours for 3, 4, and 7, 8:30 am to 9 pm.

Registration deadline for voting in the Nov. 5 general election is Oct. 7.

To register, individuals must be 18 years old or over and must have been residents of Union County for 30 days before Election Day. At the time of application, registrants must be U.S. citizens.

Once registered in New Jersey, voters need not reregister unless there has been a change of residence or name, or if a voter has failed to vote for four consecutive years.

If moving to or from Summit to another address within Union County between Oct. 7 and Election Day, voters may still vote in their former district — but only for this election.

If a voter changes his or her name after Oct. 7, it is possible to vote Nov. 5 by signing both names, old and new, in the registration book at the polls.

For more voter registration information, call the City Clerk's office, 273-6400.



TV-36 VOLUNTEERS, left to right, Holly Butler, Lisa Burrows and Nancy Laberge line up callers for the TV-36 Call-a-thon, scheduled for Oct. 9 and 10.

There's more than one way to go to school

SUMMIT — The Board of Education has set its 1985-86 agenda, excluding special meetings to be called during the course of the year. The agenda is set as follows:

Months	Location	Topics Public Meetings
Oct. 15	Jefferson	Profile Class of '85 1984-85 Test Results
Nov. 21	Junior High	Middle School
Dec. 19	Franklin	Gifted-Talented
Jan. 16	High School	Staff Evaluation
Feb. 20	High School	Budget
March 20	Lincoln	ESL
April 17	Washington	Special Services
May 15	Junior High	Reorganization
June 19	Brayton	Retiree's Reception

Sterling silver Tiffany bowl to be prize

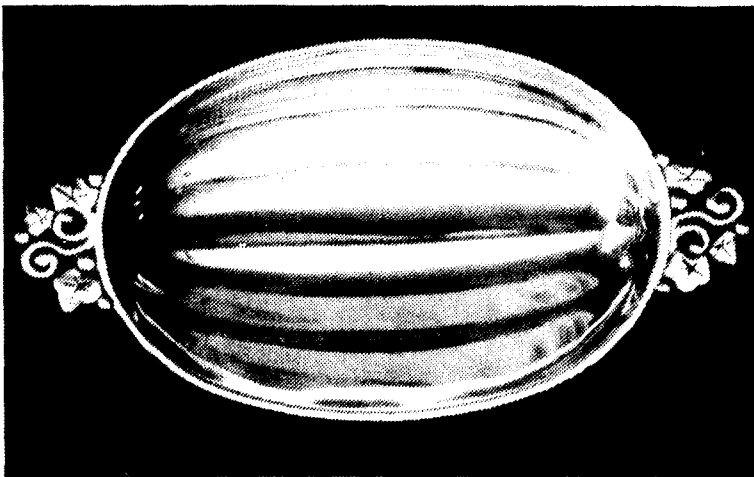

A STERLING SILVER TIFFANY BOWL is a raffle prize of the 25th Anniversary of the Summit Outdoor Antique Show, sponsored by the Brayton School P.T.A., to be held today on school grounds, 10 am to 5 pm.

SUMMIT — To commemorate the 25th Anniversary of the Summit Outdoor Antique Show on Sat., Sept. 28, a Tiffany Sterling Silver Bowl, valued at over \$400 has been selected as raffle prize.

The show, sponsored by the Brayton School P.T.A., will be on school grounds, Tulip Street and Ashland Road, between 10 am and 5 pm.

In case of rain the show will be held inside.

According to Mary Jo Herr, show chairwoman, 36 dealers will exhibit.

Summit dealers include The Second hand, Broadwords, Penn Antiques, and Small Change.

Other area dealers will be Old Time Treasures, Collectibles, Linda Mendelson, Mary Lou's Memorabilia, Small Pleasures, and Lesley Joyce Antiques.

Annual Attractions are the popular snack bar, bake shop, country garden, and Kids Korner. Stephanie Fisk will feature a special silver anniversary treat: cream puffs with choice of three delicious fillings, shrimp, chicken, and ham.

Historical society sets '85-'86 activities

SUMMIT — A new walk by Sandy Brown, this one on Prospect Street, will highlight a varied program planned for the 1985-86 activity year of the Summit Historical Society, Wendell W. Cooke, newly elected president, announced recently.

The new series will be kicked off Oct. 2 by Nan Mutnick of Parsippany who will discuss "Quilts" and will include comments on specific quilts. Ms. Mutnick, a recognized authority in this field, will examine and comment upon some selected quilts brought to the meeting by society members at the invitation of the trustees.

Dorothy Hummel of Mendham will follow on Nov. 25 with a special program on "Amish Weddings and Funerals" which will reflect the years she spent among the Amish as a school teacher.

After the usual mid-winter recess in program activity, the schedule will be resumed on March 18 with a talk on "American Silver" by Ulysses Dietz, curator, decorative arts, the Newark Museum.

Next will come the introductory talk on the homes to be included in the Prospect Street walk, which will be given by Dan Moore, a trustee of the society. This is scheduled for April 15.

All programs, except for the Prospect Street Walk, will take place at St. John's Lutheran Church LCA, 587 Springfield Ave. All except the walk will begin at 7:45 pm.

Developers are asked to be 'Good Neighbors'

SUMMIT — The Environmental Commission has prepared *Good Neighbor Guidelines* for the use of prospective developers.

All local owners and builders contemplating new construction or alterations will be given the *Guidelines* four-page document, when they apply for building permits. Copies of the *Guidelines* are available to the general public in the Construction Office, City Hall.

The guidelines provide a simple checklist of important environmental considerations, and help developers to address the potential difficulties with neighbors before any commitments are made.

'Moral suasion'

"We felt there was a need for some unofficial statement that will convey to developers and contractors the desirable things we would like to see in Summit," said Henry Vaugle, vice-chairman of the commission. "We are appealing to moral suasion in the hopes of preserving

the architectural and aesthetic character of the city."

Included are the following items: land use, historical preservation, visual aspects (including structural proportions, exterior finish, landscaping, and alterations), engineering, and environmental considerations with regard to pollution, traffic, and recycling.

ONE OF THE chief problems a modern society has to face is how to provide an outlet for the intellectual's restless energies and

yet deny him power. How to make and keep him a paper tiger.

Eric Hoffer, 1969

Women's center to offer group on divorce

SUMMIT — "Relationships in Transition," a support group for women experiencing the difficulties of separation and divorce, will be offered as part of the Women's Exchange workshop/support group series at the Resource Center for Women.

The center operates from Calvary Episcopal Church, Woodland and DeForest Avenues.

The group will meet Thurs., 7:30 to 9 pm, from Oct. 3 to Nov. 11.

Resolving problems left from past relationships and looking to the future will be among issues discussed. Each session costs \$10, with a sliding fee schedule available.

For registration or more information, call 273-7253 from 9 am to noon, Mon., through Fri.

77th Season

SUMMIT CHORALE

Garyth Nair, Music Director

ATTENTION SINGERS!

WE NEED YOU! IF YOU ARE A TENOR, SOPRANO OR ALTO, THE SUMMIT CHORALE IS NOW AUDITIONING FOR QUALIFIED SINGERS TO JOIN US IN AN EVENING FEATURING A PROGRAM OF COMMISSIONED WORKS BY LEADING NEW JERSEY COMPOSERS AND UNUSUAL SETTINGS OF CAROLS ON SATURDAY, DECEMBER 14, AND SUNDAY, DECEMBER 15, 1985 AT ST. ROSE OF LIMA CHURCH, MILLBURN, NEW JERSEY.

OUR SPRING, 1986 CONCERT WILL FEATURE BEETHOVEN'S MISSA SOLEMNIS, WITH FULL ORCHESTRA AND PROFESSIONAL SOLOISTS. ALL VOICE PARTS ARE NEEDED FOR THIS PROGRAM.

CALL 635-5548 TO ARRANGE AN AUDITION NOW!

Briant Park Garage

Specializing in servicing late model MERCEDES-BENZ

5 MORRIS AVENUE
SUMMIT • 273-4529

Prepare For The NTE

NATIONAL TEACHER EXAMINATION

CLASSES NOW FORMING

Call For Details

147 Columbia Turnpike
Florham Park, New Jersey
822-0229

Stanley H. Kaplan
STANLEY H. KAPLAN EDUCATIONAL CENTER, LTD.

HELP!!

*We have a big problem - we really do!
We are losing the best gal we ever knew
As a friend she's sensational - as a Secretary - sublime
But JAN is going to Chicago in her prime
So we're left in a dilemma we desperately rue
And those who can solve it are far between and few
We need a Secretary who's sharp and swift
Who'll go the whole nine yards and not get miffed
Who won't transpose numbers or forget who phoned
And will remember our clients are not cloned
She needs to have under total command the typewriter, the files and every deal at hand
And if it's not too much to ask
We would truly love and really bask
In the aura of one who is sweet and kind
And always has our best interest in mind*

FOR INTERVIEW CALL JAN
201-277-1398

Distinctive Settings For Precious Gems

New settings from Braunschweiger's will enhance the beauty of your precious gems.

Our professional gemologists and jewelers transform existing rings and brooches into contemporary settings. Expertly. Efficiently. At surprisingly affordable prices.

Permit our artisans to meet your custom design specifications. Your precious stones will be in safe, secure hands.

Visit the Braunschweiger store nearest you for a no-cost, no-obligation estimate. We'll treat your precious gem with the distinction it deserves.

Braunschweiger

FIFTH GENERATION JEWELERS
MORRISTOWN: 33 SOUTH STREET □ 538-2189
NEW PROVIDENCE: VILLAGE SHOPPING CENTER □ 665-1487
WARREN: PHEASANT RUN PLAZA □ 356-1200
MEMBER AMERICAN GEM SOCIETY

commentary

Pulpit perspective . . .

What makes life worth living?

by The Reverend
William H. Strain,
Rector of Calvary Church, Sum-
mit

I cannot say what makes life worth living for you. I can only say what makes life worth living for me. There are three things.

The first is a certain amount of physical pleasure. We are made not only to endure life's hardships but to enjoy life's pleasures. God has given us five senses by which to enjoy his world. He expects us to use them fully.

A gateway
Think of some of the pleasures that come to us through our senses: the sight of a tree in its autumn coloring; of snow falling or rain falling on the roof; the taste of good food; the touch of a person you love; the smell of roses.

Christians are sometimes likely to be embarrassed by these pleasures. They enjoy them, but they feel somehow they should

not. They need not suffer from such embarrassment.

There are people, of course, who get so settled down in the life of the senses that they deteriorate until they become less than human. But God gave us our senses to be a gateway into the world. While He expects us to choose what comes and goes through these gateways, he doesn't expect us to close them.

Individual purpose
The second thing is a chance to be of use. Some people are of more use to the world than others. Some people seem destined to occupy places of great prominence, like Moses. They are the leaders of great movements, initiators of new ideas, and creators of art. And there are other people, like Moses' mother, who hid him in the rushes and saved his young life. None of us serves the same purposes in the world but each of us serves some purpose.

There are various ways of being useful, and one of the difficulties is that we sometimes waste a great deal of energy wanting to be Moses, when in reality we are only his mother. It is not often that you find someone of no use, but often you find people who want to be someone different than they actually are.

I have never known anyone who could not be of some use to somebody if he wanted to be. He may need help in learning how to be useful, but the possibility is always there.

Hope of being appreciated
The third thing is the hope of being appreciated. It is not so much praise that we want as much as the appreciation of people we care about.

What orchestra can play its best if it doesn't feel the audience is appreciating the music? What teacher can do his best in class unless he feels that the class is

responding to what he is trying to teach?

One of the reasons why some husbands and wives make such a poor showing and find life dragging them down is that they do not show any appreciation of each other. A person needs the appreciation of his partner to realize the best in him.

If a person gets to the point where he thinks that no one cares about him, I can see that for him life would not be worth living. But I have never known anybody for whom somebody did not care. And while this may seem beyond the reach of many of you, it is nevertheless true that though no one may seem to care about you, God does.

These are the three things that make life worth living for me: a certain amount of physical pleasure, a chance to be of use, and the appreciation of those who care about you!



Charles Cesaretti.

Episcopals' work in Central America to be discussed

SUMMIT — Reverend Charles Cesaretti, Public Issues officer of the National Episcopal Church, will speak at Calvary Episcopal Church, Summit, on Sun., Oct. 6 on the church's work in Central America. He will speak at the 10 am Adult Forum.

Cesaretti has been Public Issues officer of the Episcopal Church since 1979, after serving as staff officer for hunger pro-

grams. He is best known for his work with the ecumenical delegation that tried to lay the groundwork for the release of the American hostages in Iran.

He will return to Calvary on Oct. 27 to present a program on the situation in South Africa today. Although he has worked extensively in Africa he has consistently been denied access to South Africa.

Group at Resource Center discusses parenting teens

SUMMIT — The challenge of being a mother of teenagers is the focus of a support group at the Resource Center for Women, located at the Calvary Episcopal Church, Woodland and DeForest Avenues. The group, which meets from 7 pm to 8:30 pm on Tuesdays, is led by Julie Gardinier, ACSW, a psychotherapist in private practice with adolescents and their parents.

Some of the concerns about parenting teenagers, such as discipline, separation and sexuality, will be discussed in an informal and comfortable setting. "Having teenagers in the house

can be a job, but it also can be a very trying experience," said Charlotte Clarke, administrator of the Resource Center and mother of two teenagers. "Especially when they begin to exert their independence and you need to keep your cool and your control."

Support groups are a way for people to come together to share ideas and common concerns, and in the process, get some help in coping with the stresses of everyday life. To register for this group or for more information about the center, call 273-7253 from 9 am to noon Monday through Friday.

How can kids cope with society's pressures?

SUMMIT — Modern society and pressures it puts on children will be discussed by Dr. David Elkind in a four-part program Oct. 29 at local schools.

The first three parts of the program will be for students and school officials. The fourth part will be for parents and interested citizens, and will be held at the high school, 125 Kent Place Blvd., at 8 pm. Admission is free.

Elkind is professor of Child Studies at Tufts University, and has authored "The Hurried

Child: Growing Up Too Fast Too Soon," and "All Grown Up and No Place To Go: Adolescents in Crisis."

Parents may ask questions after Elkind's 8 pm lecture. Elkind's presentation is entitled, "Slow Down ... You Move Too Fast."

Dr. Elkind's presentation is sponsored by the Parent Education Committee of the PTA/PTO President's Council. Each year, the committee, comprised of a representative from each of the seven local public schools, coor-

dinates programs on, "Subjects that are felt to be of importance to parents in providing for the health and welfare of their children," according to Noreen Martin, chairwoman of the Parent Education Steering Committee for Dr. Elkind's visit.

The program is a joint effort of Parent Education Committee members for both the 1984-85 and '85-86 school years.

Committee members include Renny Northrop, chairwoman 1984-85; Noreen Martin, chair-

woman 1985-86; Junior High representatives Carol Gardner (1984-85), Pam McCullough and Margaret Thompsett, M.D. ('85-86); Christie Zepfel from Brayton School; Janet Keane from Franklin School; Rose Sharkey from Washington School; Kathy Van Horn, Jefferson School; and Mary Zimmerman from Lincoln School.

The committee has secured funding for Elkind's program from area organizations, businesses, and local schools.

The following organizations have contributed to the project: the PTA/PTO Boards of all local public schools; the Summit PTA/PTO President's Council; Kent Place School; Oak Knoll School of the Holy Child; Central Presbyterian Church; City Federal Savings and Loan; the Family Services Association of Summit; Junior Fortnightly Club; Junior League of Summit, Inc.; Kings Supermarkets, Inc.; Liss Pharmacy; Lois Schneider Realtor; Radiant Pen Company; Saint Teresa of Avila Church; Spencer M. Maben, Inc.; Summit Child Care Center, Inc.; Summit YWCA; United Counties Trust Co.; Summit Trust Company; and the Overlook Hospital Foundation.

Additional contributions of funds or services from individuals or organizations are welcome.

For more information, call Noreen Martin, 273-1664.

letters

Who should have access to child abuse records at school?

To the editor:
Parents could use some help in reading school regulations. As a stack of new ones are promised for Summit, let's take a look at the July regulations for child abuse/neglect and see what they really say.

Access by parents to this file is denied ...? according to the law cited? Let's look this up. The state code says that, actually parents are allowed access to this material in a rather broad range related to the care, supervision and treatment of the child involved.

Read Summit's regulations then as: Parents will have access to such a file according to the law cited. This is important also because we are told such files would only be closed out on the student's graduation or one his dropping out from school and would follow families wherever they move, the file to go under a separate cover and not subject to parental release, as with other student records.

Note, too, that in regular student records anecdotal (even hearsay) material is open for parents to check and must be

reviewed carefully by school administrators as to validity. But these are not, supposedly, student records and would form a super-secret principal's file and might contain more than formal reports to the state.

All of which carries a chilling effect — as power generally by the school administrator, whether he or she wants it or not — and whether this remains strictly a matter of state reports on such matters. And what about the implication in singling out parents as the party denied access, emphasized in Summit's wording? The new state Criminal Code has included anyone as a possible subject initiating such abuse.

What about the many cases of school employee abuse which we have been reading about for several years? Even Westfield recently had its experience and where the case went up to the state Education Commissioner for resolution.

Summit's regulations, as written, would seem to protect the school employee, so charged, and at the expense of parents who would still have to build their

case without realizing they did have access to important school files under a variety of circumstances, even by way of the courts.

As child neglect is tied into this file, let's look at the example given in Summit's regulations ... "neglecting to send a child to school." Here we are faced with poor wording which even a self-respecting teacher of the old one-room school would red-pencil out, the definition circular.

The key word is "neglect." Looking up what the law really says, it isn't the school that is mentioned. Only a very severe lack in education which has harmed or is about to seriously damage a child is termed child neglect. Parents can educate a child at home, if state-approved, and not be guilty of child neglect.

Sending children, in fact, to some schools in the state may be child neglect in terms of the deplorable results produced over the last few decades.

These regulations need major rewriting; the sooner the better.

Jean Paashauss
Summit

Donations are snagged in 'red tape'

To the editor:
An open letter to Dave Guthrie of the Summit Booster Association:

I received your general donation letter dated Aug. 12, in which you asked for donations. In the past four years we have been approached for donations and we gave — and gave freely.

I personally grew up in Summit and played varsity sports. I have my own feelings about the coaches and their methods, but this is not the place for that.

What I am writing you about is to prevent a sheer waste of both tax payer dollars and booster funds.

Roughly five months ago, my

company and I approached the school in reference to making a donation to the weight room. We wanted to donate one 300-pound Olympic set with a power bar plus one of our competition olympic benches. We wanted nothing in return but to see that the high school and its athletes received some top notch equipment to train on.

The value of this donation was \$433. All we got from the school coaching staff was excuses and red tape. Since when does making a donation and saving the school, tax payers and booster club warrant this type of treatment?

We are one of the major suppliers for this type of equipment

for the US Government and many major colleges across the nation. Only the staff at Summit High has given us a problem. It seems Summit's power-base is at it again.

Our offer to donate still stands, but only until the end of October. After that the donations will go to another more receptive school. I am writing you because I hear you are a good person. I would like to intervene and lift the red tape.

I will await your reply.

Van Angelo Grafas, II
National sales manager
Body Builder Industries, Inc.

Ciba-Geigy, Drew University prepare biomedical research symposium

MADISON — Medical research scientists Dr. Solomon H. Snyder of Johns Hopkins Medical School and Dr. Jean-Pierre Changeux of the Institut Pasteur of Paris will discuss "Cell Surface Receptors: Structure and Function" at the ninth annual Ciba-Geigy Drew Biomedical Research Symposium scheduled for Oct. 16, 1:30 to 5:30 pm, at Drew University's Baldwin Gymnasium.

The symposium is co-sponsored by Drew and the pharmaceutical division of the Ciba-Geigy Corp. This year's moderator is Dr. Paul Greengard of The Rockefeller University.

The event is free and open to the public.

Snyder received his medical training at Georgetown University and his psychiatric training at Johns Hopkins University. In 1966, he joined the faculty of the pharmacology department at Johns Hopkins Medical School, where he currently is director of the department of neuroscience.

Changeux has been associated with the Institut Pasteur since 1959, when he began his studies

Changeux's research has focused on the interaction of neurotransmitters with enzymes, protein alloterism and the struc-

ture of the acetylcholine receptor. He is the recipient of many honors including the Chevalier de la Legion d'Honneur and the Wolf Foundation Prize in Medicine. He is a foreign member of the U.S. National Academy of Sciences.

Solomon and Changeux are this year's recipients of the coveted Ciba-Geigy Drew Award in Biomedical Research.

For more information, contact George deStevens, chairman of the Ciba-Geigy Drew Award Committee and Drew research professor of chemistry, at 377-3000, ext. 374.

obituaries

Rita Bowen

A Mass for Mrs. Rita Bowen, 70, of Summit was offered Wednesday in St. Teresa's Church, Summit, following a funeral from the Burroughs, Kohr & Dangler Funeral Home, 309 Springfield Ave., Summit.

Mrs. Bowen died Sept. 21 in Overlook Hospital, Summit.

She was a member of the Rosary Society and the Bible Study Group, both of St. Teresa's Church, and the St. Teresa's Parent-Teachers Association in Summit.

Born in Jersey City, she lived in Summit for 40 years.

Surviving are two sons, John W. and Robert G.; a daughter, Mrs. Mary E. Tucker; two sisters, Mrs. Eleanor Giordano and Miss Mary Winberry, and two brothers, Joseph and Thomas Winberry.

Albert Puder, Jr.

Services for Albert Puder, Jr., 68, of Summit, formerly a security specialist for the National Aeronautics and Space Administration in Washington, D.C., were held Sept. 24 in the Brough Funeral Home, 535 Springfield Ave., Summit.

Mr. Puder died Sept. 21 in Overlook Hospital, Summit.

Mr. Puder worked at NASA for 20 years, retiring in 1979. Previously, he had worked for three years in New York City as civilian deputy chief of industrial security for the First Army.

During that time he also had been a security representative for the Atomic Energy Commission.

Mr. Puder also had been a trade analytical reporter for 10 years for Dunn and Bradstreet, a brokerage firm in New York City.

He was a special agent in the Counterintelligence Corps during World War II, assigned to

California and Florida. He was a member of the National Counterintelligence Corps and the New York Counterintelligence Corps.

Born in Rockaway, he lived in Summit and Washington, D.C., before returning to Summit in 1979.

Surviving are his wife, Beatrice; a sister, Mrs. Thelma Budis, and a halfbrother, P. Earl O'Brien.

Anastasia Combias

Mrs. Anastasia Combias of Summit died Sept. 15 in Overlook Hospital, Summit.

Mrs. Combias was a member of the Holy Trinity Senior Citizens Club, Westfield.

Born in Greece, she moved to Summit in 1916. Her husband, John, established the Combias Men's Shop of Summit in 1910. Mr. Combias died in 1965.

Surviving are two sons, Thomas and Anthony; one daughter, Mrs. Christie Batlas; 17 grandchildren; and one great grandchild.

Services were held at the Holy Trinity Greek Orthodox Church, Westfield.

In lieu of flowers, donations may be made to Holy Trinity Greek Orthodox Church, Westfield.

Tina Federico

Miss Tina Federico, 62, a former resident of Wells, died Sept. 18, in Lynchburg General Hospital, VA. She was the daughter of the late Russell Federico and Theresa Lipani Federico.

Miss Federico was a former member of Our Lady of the Mount Catholic Church and a former teacher in Summit public schools.

Survivors include one sister, Mrs. Bianca Pearse of Hilton Head, SC; one brother, Jon Russell Federico of Warren;

five nieces and nephews; and Miss Mildred Steele of Piney River, VA.

A Mass of Resurrection was held Sept. 24 at St. Mary's Catholic Church in Lovington, VA.

F. Bruce Gerhard

Services for F. Bruce Gerhard, 93, of Summit, retired as a vice-president with the Prudential Insurance Co., were held Sept. 25 in the Calvary Episcopal Church, 31 Woodland Ave., Summit. Arrangements were by the Burroughs, Kohr, & Dangler Funeral Home, Summit.

Mr. Gerhard died Sept. 21 in the Inglemore Nursing Home, Livingston.

He had been a vice-president of the Prudential Insurance Co., Newark, where he worked for many years. He retired in 1952.

Mr. Gerhard was graduated in 1914 from the University of Pennsylvania.

He was past president of the board of trustees of Overlook Hospital, Summit, and a member of the Accrual Society of America.

Mr. Gerhard was born in Reading, PA, and lived in Short Hills before moving to Summit 49 years ago.

Surviving are a son, F. Bruce, and three grandchildren.

The Summit Herald

US Postal Service Publication Number 628-700
Second-class postage paid at New Providence, NJ

A member of New Jersey Press Association, National Editorial Association, Quality Weeklies of New Jersey and Audit Bureau of Circulation

Published every Saturday (except the last of the year) at 80 South St., New Providence, NJ 07974 by the Herald Publications.

Helen Vance, Publisher, Editor-in-Chief
Palpe Brooks Tunstall, Managing Editor
Art Polakowski, Sports Editor
Edie Isoldi, Advertising Director

All departments: 484-1025
One year subscription \$10 in advance
Back copies 30¢ each

entertainment

Solid Brass fans' fare is delectable!

The Solid Brass Ensemble wowed its fans Sunday in the annual Winston Pops program to raise funds for the Winston School, Summit.

The wide-ranging program included works by Handel, Satie, Stravinski, Schumann, Wagner, Rossini, and Eubie Blake.

Several of the works performed were arranged by Solid Brass members themselves.

Members of the Solid Brass Ensemble, below and at right, include Doug Haislip, trumpet; David Sampson, trumpet; Barry Browner, trumpet; Steve Falker, trumpet; Liza DiSavino, horn; Vernon Post, trombone; Hans Muhler, trombone; Carl Della Peruti, trombone; Jeff Caswell, bass trombone; and Kyle Turner, tuba.



'Les Comperes': paternity suits two men at one time

by HENRY VAUGLE

Les Comperes (The Accomplices), a current French film directed by Francis Veber, recently kept audiences at the Summit Strand laughing with Chaplinesque scenes and serio-comic dialogue.

Although some of the Gallic flavor of the dialogue between the main characters undergoes some dilution through translation in the English subtitles, the audience has no trouble catching on.

The accomplices in question are two men successively sought out by a woman each of them knew 17 years earlier. The woman is searching for her teenage son, recently missing from home.

The lady, impatient with her timorous husband and police red-tape, believes her former boy friends will expedite her search for her son. To strengthen her appeal for help, she confesses sotto voce to each man that he is the true father of the boy.

She makes her first plea to Lucas, who, though visibly moved by his newly discovered paternity and the boy's photo, doubts he can help because of pressure

of journalistic assignments.

Faced with this uncertainty, she phone Pignon, another ex-admirer, just as he is about to attempt suicide — an old habit — and repeats what she said to Lucas.

Pignon, upon hearing of his supposed paternity, joyfully undertakes a search for the missing boy, and instantly abandons all thoughts of suicide. After receiving a photo of the boy from the mother, he sets off on his mission.

Hilarious complications set in when both Lucas and Pignon accidentally meet while making inquiries about the boy's whereabouts. They produce identical photos of him and simultaneously identify themselves as the father.

Once recovered from shock of learning of their common paternity of the missing boy, they become partners in their search for him.

This leads to a series of picaresque adventures during which the comperes are caught in a precarious balancing act between trying to pursue their search for the boy while escaping from a pair of hired guns. The gunmen are in the service of two crooked politicians whom Lucas denounces in newspaper articles.

Comedy mingles with violence;

Pignon tries to use diplomacy while trying to extract information about the missing boy from a gang of punks. By way of answer Pignon finds himself suddenly threatened at knife point by the gang leader to eat a hamburger laced with strips of his own necktie carved out by the macho man.

Another scene shows the missing boy, accompanied by a motorcycle gang, smash up Lucas' new BMW — the boy is not anxious to be found.

The best way, of course, to find out who wins is to go see the film.

Under the guise of comedy, Les Comperes mirrors the tension of our times with violence, alienation, and mechanized life styles. But the tension is tempered with humor.

The two accomplices are well cast, and fulfill their roles with lively gusto. Gerard Despardue is the quick-fisted journalist used to hitting first and asking questions later; Pierre Richard is the sensitive "depressif" who would rather negotiate than fight.

Anne Duperey, as the elegant and beautiful bourgeoisie mother, is fascinating to watch; Michel Aumont is convincing as her son, the "misunderstood teenager."

The film is rated PG.

'Cat On A Hot Tin Roof' continues at NJPT

CRANFORD — "Cat On A Hot Tin Roof" is running now at The New Jersey Theatre.

Performances of this Tennessee Williams classic will be shown Fri. and Sat., through Oct. 19 at 8:30 pm.

"Cat On A Hot Tin Roof," which was made into a film starring Elizabeth Taylor and Paul Newman, is set on a Mississippi delta plantation owned by Big Daddy Pollitt. The family is gathered together to celebrate the 65th birthday of Big Daddy.

During the course of the evening many evils of the past are stirred up to poison the gaiety of the occasion.

"Cat On A Hot Tin Roof" stars Greg Weber of Linden as Big Daddy; Barbara Brandon of Montclair as Big Mama; Brenda Bickerson of New York City as Maggie; and Carl Woerner of Livingston as Brick.

Others in the cast include Bill Bynum of New York City, Jean Kuras of Glen Ridge, Harry Parker of Winfield Park, John Perrette of Cranford, Anne Blair of New Brunswick, Joann Kishel of Sewaren, Alex Davanas of Elizabeth, Steve Wilverding of Roselle Park, Lauren Bianco of Linden, Suzanne Lawrence of Roselle Park, and Matthew Lyons of Cranford.

"Cat On A Hot Tin Roof" is directed by Robert Vaccaro of Elizabeth, who is also NJPT's artistic director.

According to Vaccaro, "This is Tennessee Williams' finest play. It has all the elements of human qualities, both good and evil."

Tickets for "Cat On A Hot Tin Roof" are \$8 and \$7 and reservations are recommended. Senior citizen, student, and group discounts are available. For more information or ticket reservations, call NJPT's 24-hour service at 272-5704. The New Jersey Public Theatre is located at 118 South Avenue, East.

Journey to Alaska and Kenya through arboretum's illustrated lectures

SUMMIT — Noted lecturer Audrey Boise will discuss Alaska Sun., Sept. 29, and naturalist Marguerite Krieger will discuss Kenya Tues., Oct. 1, in two illustrated lectures free to the public at the Reeves-Reed Arboretum, Hobart Avenue. Reser-

vations are required for Oct. 1 only.

World traveler Boise will take the audience to "Alaska - Magnificent Land of the North Star," cruising the long sea corridor walled by lush evergreen

slopes, sheer rock cliffs, snow-capped mountains and massive glaciers. Coastal cities such as Juneau and Skagway will be explored, and views of an overland train excursion to Anchorage will be shown. Boise, an educator, native New Jerseyan and Summit

resident, has journeyed through more than 40 foreign countries as well as the United States, and is noted for illustrated programs she has presented to area organizations and clubs for more than a decade. Her lecture will begin at 3 pm.

On Tuesday, at 8 pm, Krieger will detail her recent Kenya Safari, showing the wondrous animals and birds, vast terrain, and botanical close-ups.

Following her program, Lindblad Tours will offer a short film with music and free refreshments. Krieger, who served as the arboretum's first director, holds a Master of Arts in outdoor education as a naturalist. Currently involved in travel, she has remained active at the arboretum and is a member of the arboretum's Perennials Committee.

For Oct. 1 reservations, call 273-8787. The arboretum is located at 165 Hobart Ave., near Rt. 24.

Unitarian Church to begin Chamber Music Series

SUMMIT — The chamber music series at the Unitarian Church, now in its fourth year, begins its season anew.

The first concert, on Sun., Oct. 6 at 4 pm will bring back clarinetist Bernard Yannotta and a string quartet. They will play a Weber quintet for clarinet and strings, Haydn's quartet in G major and that delightful Mozart clarinet in A major that bounces along and makes everyone feel happy.

Bernard Yannotta has received both the Martha Baird Rockefeller Grant and the Fulbright-Hays Grant. He is a candidate for the Doctor of Musical Arts degree at Yale and is on the faculty of Mannes College of Music.

Violinists Peter Winograd, Nancy Tsung, and George Mariner Maull will also perform, along with cellist Fank Dodge, who founded the Strawberry Banke Chamber Music Festival in

Portsmouth NH and Chamber Music West in New York.

The second concert of the season on January 19 will feature the University Brass Quintet. The series will end on Feb. 9 with music for flute, oboe and organ.

All concerts are on Sunday afternoons at 4 pm at the Unitarian Church, corner of Springfield and Waldron Avenues in Summit. Series tickets are \$16, seniors \$12 and minors \$2 at the door. For more information, call 273-3245 or 273-8499.

Children's film on 'Animal Babies'

SUMMIT — Familiar and exotic animals and their offspring are depicted in the National Geographic film, "Animal Babies," to be shown Sat., Sept. 28, 10:30 am at the Reeves-Reed Arboretum, 165 Hobart Avenue.

The film will portray young fish, reptiles, amphibians, birds and mammals, and show their habitats, parental care and growth.

In conjunction with the film the Discovery Center will be open from 10 am to noon with hands-on exhibits, matching board games, puzzles and other activities of a natural science orientation.

The program is suitable for students from kindergarten to sixth grade or pre-schoolers accompanied by adults, and is free to the public.

The Discovery Center is in the basement of the arboretum. For more details, call 273-8787.

Playwriting workshop at Arts Center

A three-session playwriting feedback workshop will be given at Watchung Arts Center 18 Stirling Road (on the circle) in Watchung beginning Wed., Oct. 2 from 7:30 to 9:30 pm. Cost is \$15.

The workshop is open to students and adults who have written scripts or who have a strong interest in learning the craft of playwriting.

The first session will involve writing exercises. The second and third sessions, Nov. 5 and Dec. 4,

will focus on reading of works aloud for audience response and suggestions.

Instructor John Kendall will discuss how to submit a manuscript to a professional theater. Kendall plans a public play reading of any completed work.

Kendall, an English teacher at Rutgers Prep, is author of six published plays and two novels.

For information and registration, call the center, 753-0190.

'Stop the World...' needs actors!

WESTFIELD — Tryouts will be held for the Westfield Community Players' production of the musical "Stop the World — I Want to Get Off," Sun., Sept. 29 at 3 and 7:30 pm, and Mon., Sept. 30 at 7:30 pm, at the theatre, 1000 North Avenue. Those trying out should be prepared to sing show tunes.

The show will be presented Fridays and Saturdays, Nov. 22, 23, 29, 30, and Dec. 6, 7, at the theatre. Gary Cohen is the director; Mark McGee is in charge of the music.

The musical, "Stop the World," with score by Anthony Newley and Leslie Bricusse, is the story of a circus clown and his inability to remain faithful to his wife and children until old age brings wisdom and regret.

Oriental craft work goes on sale

MONTCLAIR — Craft work made in the ancient Chinese tradition will be on sale today at The Oriental Collection gallery, 18 Lackawanna Plaza.

On sale will be lacquerware, enamelware, jade work, snuff bottles, screens, and more.

All material to be sold has been made by modern craftsmen who adhere to the same crafting processes used thousands of years ago in China.

The musical is highly stylized, done in "whiteface," and involves mime and an all-girl chorus.

The cast includes "Littlechap," in his 30's or 40's, with a good vocal range, mime ability, comic timing, and English accent.

Other roles are "Evie," strong vocal range, mid-30's, ability to do accents, strong comic sense; "The Twins," two girls in their late teens or early 20's who can pass for twins, able to sing and dance; "Young Littlechap," a young boy under 10 years of age who must move well; and a chorus of about eight or 10 girls in their 20's or 30's, various sizes and shapes, must sing and move well, with some mime ability.

Gallery owners Curt Winner and Glen Guarino traveled to China to find these modern examples of ancient crafting procedures.

For more information, call the gallery, 783-0404.



THE CLEVELAND QUARTET and Israeli pianist Yefim Bronfman will perform in the Madison Junior School Auditorium on Sat., Oct. 5, 8 pm under auspices of The Friday Evening Club, Morristown-based non-profit performing arts presenter organization. Call 538-6413 for tickets.

EXAMPLE is not the main thing in influencing others. It is the only thing. Albert Schweitzer.

sports

Hilltoppers kick it off at Verona

The Summit football team begins its 1985 campaign this afternoon at Verona in a ballgame slated for a 1:30 p.m. kickoff. The Hilltoppers, who are coming off a 7-2 season in 1984, are expected to be a conference and state playoff contender this autumn, and Coach Howie Anderson doesn't deny the expectations are running high.

"We feel we could have a very good team this season," acknowledged Anderson as opening day drew near. "We have a number of fine athletes and solid experience through most of our lineup."

This is Anderson's 30th season at the Summit helm, and he's certainly had his share of standout ballclubs. So how does this one

stack up against some of the others?

"We've set high goals with this team," relates the Summit coach, "and we know our fans have been looking forward to 1985 ever since last season ended. Often a veteran club like this one won't reach back for something extra until the bell rings. Or, in other words, we had a decent pre-season scrimmage-wise, but I don't think we performed as well as we're capable of."

Today, obviously, the action starts for real. "I could see our kids getting more excited since our final scrimmage, and that's a sign we were looking for," comments Anderson. "We're ready to play."

Verona was surely ready a year ago when the Hillbillies upset Summit by a 14-7 score. The

Essex County squad has undergone a coaching change since then, but Anderson notes they've returned some quality performers from 1984. "For them it's a home opener under a new coach, and we know they'll be up for it," reflects the Summit mentor.

Offensively Summit will start Tom Chiego at quarterback, Jai Wood ("He's had a great pre-season," reports Anderson) at tailback, Rob Paessler at fullback, and Mike Feoli at wingback. Tim Mackin is the split end, Andy Brode and Scott Sablack are the tackles, Chris Jenks and Joe Brown handle the guards, and Karl Spinner is the center. The Hilltoppers will be messengering in plays with tight ends Tom Bredahl and Mark diMayorca.

That attacking lineup is very close to what the coaching staff was anticipating back on September 1st. And while the defense has also remained relatively stable through the pre-season, there have been changes in the linebacking area.

Summit went into the pre-season with Paessler and Jon Blitt on top of the LB depth chart, but neither will start at that position today. Anderson has switched Paessler back to the strong safety or monster post he manned so effectively last term. Meanwhile, Blitt injured a knee in the final scrimmage against Westfield and will miss at least one game.

Bredahl, a regular cornerback last autumn who was due to take over the monsterback this term, is now a starting linebacker having switched jobs with Paessler this September. At 5-8, 160 pounds, Tom is among the smaller inside backers you'll see this fall. And today Bredahl (who's one of the squad's co-captains) will team at LB with a 5-9, 160-pound partner in Mike Robertson.

"We'll be a bit undersized at that position," admits Anderson, "but we can do some things to compensate." The backers are operating behind a good-sized defensive line which has Jenks (6-2, 200) and diMayorca (6-3, 185) at the ends, Brode (6-2, 195) and Sablack (6-1, 205) at the tackles, and Brown (6-1, 180) at noseguard.

Joining Paessler in the secondary are a young pair of cornerbacks in sophomore Feoli and junior Jim Holt. Deep safety Tim Mackin is likewise a junior, but he started there as a 10th-grader last season.

Platform tennis courts to open Oct. 5

SUMMIT — Platform tennis courts at Wilson Park will open Oct. 5. All players must register to use the courts, which are run by the Board of Recreation.

Registration fees for local residents are \$12 per adult and \$6 per junior (ages 12-17). Non-resident fee is \$20.

Registration forms and rules and regulations on the use of the courts are available at the Board of Recreation Office, 5 Myrtle Avenue. Call 277-2932 for more information.

PROFESSIONAL FITNESS TRAINER

A personal program designed & implemented in your home

CALL SANDE AT 647-1291

Faced With A Drinking Problem?

Are you sick and tired of being sick and tired? Perhaps Alcoholics Anonymous Can Help

Write P.O. Box 315 Or Call 783-1415

If someone in your family has a drinking problem, you can see what it's doing to them. But can you see what it's doing to you? For information and help contact:

AL-A-NON
Write P.O. Box 487 Or Call 744-8686

KP netsters top prep rankings

Winners of their first four matches, the Kent Place tennis team has backed up the *Star-Ledger's* pre-season rating which placed the Summit school at the top of the chart among prep school entries.

"We think we can win the prep school championship," acknowledges KP Coach Lynn Horner, who's in her fifth season at the helm of the school's

Shooters down Summit Spurs

Summit Spurs 1, New Providence Shooters 8
The Summit Spurs, sponsored by Siegel's Stationary, were buried by an avalanche of second half goals by the New Providence Shooters.

The Spurs had more of the ball in the first half, but trailed 1-0 at the half.

New Providence came out shooting in the second half, and the Spurs had to settle for a fine goal from Tom Walden. Corbin Tullo and Keith Roscoe gave hustling performances in a losing cause.

netsters. "Pingry was the only prep opponent to beat us last year, and we have virtually our entire team returning."

Pingry is one of the four foes Horner's club has already dispatched this autumn, and the Kent Place coach notes her team was winning on four of the five courts when its match against archrival Oak Knoll was terminated due to rain. KP's city rival might be regarded as the top threat to Kent among the independents, considering OK owns an early-season victory over a highly-regarded Summit squad. Incidentally, Kent Place defeated both Summit and Oak Knoll last fall to notch the unofficial city championship.

KP retains its three singles players from 1984, but the lineup has been reversed this autumn. Kaki Daniels, a junior who handled the third spot last term, is now playing in the first position. Tori Brown, who's likewise a junior, remains in the second spot, while last autumn's number-one performer, Nina Tiger, competes at number-three. "At first it bothered Nina (who's a senior) that the two

younger girls beat her in challenge matches, but as it turned out she's more comfortable in the third spot," relates Coach Horner. "In any event, this is a stronger singles lineup than we had a year ago."

And the Kent Place mentor doesn't expect to lose too many doubles bouts with last year's two tandems returning. Alissa Bayha and Nicole Schwartz are the defending Union County champions at first doubles, and Horner thinks this pairing will add the independent school title as well this term. Bayha is a senior, and Schwartz is a sophomore. The second doubles combo of Liz Barrow and Suzy Fischbein likewise played together all last season and enjoyed a highly successful campaign. Both Barrow and Fischbein are seniors.

Kent Place finished with a 13-4 record last season, and this is a sport where KP goes out and tangles with some quality public school teams. Besides the intracity tussle with Summit, this autumn's schedule also includes matches against Westfield, Chatham Township, and Chatham Boro.

Recreational football sets 1985 schedule

The Summit Recreational Football schedule for the Suburban Youth Football League has been set as follows:

Date	Matchup	Time
Sept. 29	Summit C - Chatham Summit A - Chatham	Noon 1:15 pm
Oct. 6	Summit B - Chatham Millburn - Summit C Millburn - Summit A Millburn - Summit B	Noon 1:15 pm 2:45 pm 2:45 pm
Oct. 13	Summit C - Springfield-Mountainside Summit A - Springfield-Mountainside Summit B - Springfield-Mountainside	Noon 1:15 pm 3:00 pm
Oct. 17	Cranford - Summit A	4:00 pm
Oct. 20	Summit C - Westfield Summit A - Westfield Summit B - Westfield	Noon 1:15 pm 2:45 pm
Oct. 27	South Orange - Summit C South Orange - Summit A South Orange - Summit B	Noon 1:15 pm 2:45 pm
Nov. 3	Summit C - Berkeley Heights Summit A - Berkeley Heights Summit B - Berkeley Heights	Noon 1:15 pm 2:45 pm
Nov. 10	Springfield-Mountainside - Summit C Springfield-Mountainside - Summit A Springfield-Mountainside - Summit B	Noon 1:15 pm 2:45 pm
Nov. 17	Summit C - Scotch Plains Summit A - Scotch Plains Summit B - Scotch Plains	Noon 1:15 pm 2:45 pm

Activities

Oct. 23, 5 to 6 pm. Varsity Football Clinic for Recreation Program at Tatlock Practice Field.
Oct. 26, Youth Football Saturday at Tatlock Field.

Oratory coach happy with turnout for cross country

The presence of a dozen runners for his Oratory cross country team can be termed a pleasant surprise for Rams' Coach Bill Persichetty, who refuses to take any credit for the increase in the quantity of harriers.

"I can't explain it," admits Persichetty, who's in his eighth season at Oratory where he likewise handles the winter and spring track teams. "Our numbers had been down the past year or two, but this season we've picked up some kids we haven't seen before. I hope it's a trend which can continue."

Persichetty notes you can derive more satisfaction working with a larger group, but those who know him have come to realize he's one man who truly enjoys this business of coaching regardless of the circumstances. Persichetty, as most track buffs are aware, does double-duty throughout the school year, as he also guides the girls' cross country and track squads at Oak Knoll.

Oratory's top runner this fall figures to be Mike Bevenuto, who also is the team's lone senior. But his coach won't take any credit for developing Bevenuto, as this is the first time he's been out for

cross country or track. "Mike looks like he could be a decent runner," mentions Persichetty. "He's worked very hard since the beginning of practice."

The Rams' captain is Pat Dwyer, a junior who's expected to be the second Oratory runner across the finish line in most races. Sophomores Kieran McCabe, Chris Schwalie, and Ron Marcello are the other fellows currently running in the top five.

The team is rounded out by junior Pat dePoortere, sophomores Alex and Chris Menard (who're identical twins) and Joe Wallis, and freshmen Drew Cahill, Andy Davis, Josh Bischoff. While several of the other guys were involved during the spring track season, Dwyer, McCabe, and Marcello are the only ones who ran cross country a year ago.

"It's an enthusiastic group, and we should have some fun this season," projects Persichetty, who admits it would be an upset if the Rams were to defeat any dual-meet opponents. But it might be recalled that Oratory pulled off a couple similar "upsets" in logging a 4-4 record a year ago.

Summit Soccer Club news

Summit Trust Co. Sting 0, Roxbury Rangers 3

The Summit Sting lost a tight game to Roxbury Sunday at Memorial Field. Goalie Danny Keane had many good saves.

Defense played well, led by Owen Tully and Jamie Newhouse at fullback and Russell Holmes at center half. Stewart Alford had a number of good shots.

Windhorst Lluvors Sharks 1, Millburn Hawks 0

Doug Martin's goal led the Sharks to a 1-0 victory in Millburn on Sunday.

A.J. Amigoni had the assist. Goalies Scott Rousseau and Mark Seiffert shared honors for the shutout. Coach's Hustle Awards went to Jimmy Mawrer, Jonathan Good and Doug Martin.

Phoenix Construction Scampers 0, Sayreville Scorpions 8

The Scampers lost to Sayreville despite outstanding defensive effort of Kelly Adams and Courtney Cooper.

Brooks-Sealfons Stars 1, North Brunswick Golden Angels 6

The Stars were defeated 1-6 on Sunday.

Amy Herr, Elizabeth Lopez, and Emily Callahan played well on defense. Libby Shawger was in goal.

Masco Storm 3, Mendham 2

Masco Storm won its second game of the season 3-2 in a hard fought match. Brian Klein scored early for Summit on a pass from Corby Thomas, but Mendham scored soon afterwards. After Summit forwards had shots hit the post or crossbar several times, Jeff English finally put the ball over the keeper's head to put Summit into the lead at halftime. Jeff Wesson and Gregg Stewart assisted on the play.

In the second half, Mendham scored early but Summit scored the winning goal as Patrick Shallcross passed to Doug Rousseau, who beat the goal

keeper with a shot into the right corner of the goal. Bert Kwan and Austin Speni were excellent in the goal in turning back the many Mendham shots.

Summit Do Me A Flavor Spirit 3, Chatham Township 0

Led by strong defense from Liz Cox, Margery Shanahan and Victoria hardy, the Spirit defeated Chatham 3-0.

Scoring for Summit were Rebecca Balchunas, Megan Martin and Liz Cox.

Spirit halfbacks Laura Madden, Gail Rapuzzi and Alison Francht controlled midfield, setting up many scoring opportunities.

Goalkeepers Lauri Mullery and Christy Van Dusen shared the shutout.

Summit Do Me A Flavor Spirit 1, Staten Island 3

The Spirit played an excellent game, but lost to an exceptional Staten Island team, 1-3.

Kristin Oakes and Carolee Keane shared a goal midway through the first half to tie at 1-1.

Forwards Christy Van Dusen, Rebecca Balchunas and Megan Martin constantly attacked Staten Island's goal, but couldn't add to the score.

Midfielders Gail Rapuzzi, Lynn Gaeckle and Laura Madden played a strong game.

Liz Cox led defense, assisted by Margery Shanahan, Victoria Hardy, and Sarah Thomas.

Lauri Mullery made several outstanding saves in goal. The Spirit played up to its name throughout the match with every player contributing.

Life above par

SUMMIT — Local resident Dorothy Leonard had a hole-in-one on the third hole at the Municipal Golf Course recently.

Mike Yannotta of Summit also had a hole-in-one on the third hole of the Municipal Golf Course.



...college bound

Even though you'll be away at school, we can bring you a little closer to home. We'll keep you up to date on all local news, what's happening around your town, what friends and classmates are doing. . . all the things that's of special interest just to you! Plan now to take us along with you . . . wherever you go. Order your subscription to your hometown newspaper soon!

NAME _____
ADDRESS _____
CITY _____
STATE _____ ZIP _____
BILL: _____

Fill Out This Handy Order Form For Your Subscription

A Subscriber To Your Hometown Newspaper Makes A Great Gift!

College Rate \$10.00 (Sept. thru May)

The Herald/Dispatch

80 South St., New Providence, NJ 07974

464-1025

Enjoy Old World Gourmet Food in the New World at Borghese

International Cuisine Including Northern Italian
Great Appetizers, Steaks, Seafood, Veal, Fowl, Pasta and Glorious Desserts

Experience Our Luncheon Daily Specials From \$4.50

The **Borghese Restaurant**

464 Springfield Avenue, Berkeley Heights
464-8000

LUNCH: Weekdays 11:30 to 2:30
DINNER: 5 to 10, Sat. 5 to 11 and Sunday 4 to 9

Cocktails and Hors d'oeuvres 4 to 6 Daily

social



Mary Furber

Mary Cameron Quantz marries Jeffrey Davies Furber

Mary Cameron Quantz and Jeffrey Davies Furber were married Sept. 14 at Central Presbyterian Church, Summit. Dr. William R. Phillippe performed the double ring ceremony.

The bride is the daughter of Mr. and Mrs. Albert Theodore Quantz, Jr., of Summit. The groom is the son of Mr. and Mrs. Donald Edward Furber of Sherborn, MA.

The bride was given in marriage by her father.

Wedding music included pieces by the composer and teacher Johann Joachim Quantz, an ancestor of the bride. Johann Joachim Quantz was a musician in the court of Frederick the Great.

A reception was held at the home of the bride.

Joanna McKenzie Quantz was maid of honor. Bridesmaids were Roberta Sherwood Quantz of Summit; Catharine Anne McCroly of Roanoke, VA; Mrs. Cotesworth Pinckney Simons of Charleston, SC; Elizabeth Knox Goodman of Atlanta, GA; Cynthia Ann Cozad of Chicago; Elizabeth Cahill of Houston, TX; and Elizabeth Brice Davenport of Richmond, VA.

Stephen Harrison Furber was his brother's best man.

Ushers were William Ogden Kasten of Chicago, IL; Robert Lloyd Evans of Brielle; George R. Yarrell; Mark David McDade of Morristown; Robert Andrew Compton of Needham, MA; William Lie Zeckendorf; Bennett Jay Goodman; and James Solomon, all of New York City. Ringbearer was Edward Joseph Davenport of Richmond, VA.

The bride is a graduate of Kent Place School and Hollins College. She was formerly a lending officer with Chemical Bank in New York.

The groom graduated cum laude from Dartmouth College and received a master's degree from Harvard Graduate School of Business Administration. He is an associate of Winthrop Financial Associates, a real estate bank located in Boston.

The couple will live in Boston.

Susanne Lyn Deming to marry Edward Kent von der Linde

Mr. and Mrs. Frederick W. Deming of Summit have announced the engagement of their daughter Susanne Lyn to Edward Kent von der Linde of Madison.

A November wedding is planned.

Miss Deming is a graduate of Summit High School and Ohio Wesleyan University. She is assistant manager at Brooks Brothers in Short Hills.

Also, she is a member of the Junior League of Summit. Her father is senior vice-president and economist at Chemical Bank, New York City. Her mother is a nurse practitioner.

Mr. von der Linde is a graduate of The Pingry School and Lake Forest College, and is pursuing an MBA degree at New York University. He is employed as a Junior Bank Analyst at New York Life Insurance Company, New York City.



Susanne Lyn Deming

His father is senior vice-president and chief economist at Donaldson, Lufkin, and Jenrette, New York City.

Mary Tennant to host Alpha Omicron Pi luncheon

Mrs. Mary Tennant of Summit will host members of the N.J. Alumnae Chapter of Alpha Omicron Pi sorority at a luncheon meeting today, 1:30 pm.

Those who attend are asked to contribute items for the auction, which will follow lunch.

Proceeds will be used for the sorority's philanthropic fund.

On the state and national level,

the sorority is committed to funding grants for research about arthritis.

At the sorority's national convention, held recently in Washington, D.C., Mrs. Tennant was honored for outstanding work with the group in all areas of its activities.

Members interested in attending may call 273-4441.

Maria Cristina Oruna weds Kenneth Michael Roberts

Maria Cristina Oruna, daughter of Vivian and Jose Oruna of Rio Piedras, Puerto Rico and Kenneth Michael Roberts, son of John and Patricia Roberts of Ridgefield, CT, were married Aug. 17 in St. Ignatius Loyola Church, Rio Piedras.

The ceremony was performed by the Reverend Joseph Vega in Spanish and English.

Given in marriage by her father, the bride wore Chantilly lace over antique satin with bouffant sleeves, a lace trimmed V-neckline, and a circular sweep train. She carried a spray of white orchids. Her dress was designed and made by her mother.

The bride's sister, Mrs. Michael Rapaport of Tampa, FL, was matron of honor. John P. Roberts of Miami, FL, was best man for his brother.

Following the ceremony, a reception was held at the Swias Chalet in Santurce, Puerto Rico.

Mrs. Roberts is a graduate of the Academia San Jose in Puerto Rico. She is currently an electrical engineering student at the New Jersey Institute of Technology in Newark.

Mr. Roberts attended Seton Hall Preparatory School in South Orange and graduated from Stratford High School, Houston, TX. He attended the University of Richmond in Virginia and is also a student at New Jersey Institute of Technology.

The groom's grandparents, Mrs. John Roberts of Oak Ridge Avenue and Mr. and Mrs. Felix Masi of Evergreen Road are long-time residents of Summit.

After a wedding trip to Orlando, FL, the couple is living in Millburn.



Maria Roberts

Anne Tower Fitzpatrick sets the date with David Charles Hargrove

Mr. and Mrs. John P. Fitzpatrick of Summit have announced the engagement of their daughter, Anne Tower Fitzpatrick, to David Charles Hargrove, son of Mr. and Mrs. Richard D. Hargrove of Princeton. A fall, 1985 wedding is planned.

Miss Fitzpatrick is a Personal Computer consultant for BMW of North America Headquarters, Montvale. She is a graduate of Lehigh University. The prospective bride is a member of the Junior League of Montclair. Her father is director of Planning, Corporate Relations for ITT Corporation in New York.

Mr. Hargrove is an account representative at Applicon, a division of Schlumberger Systems in Iselin. He graduated from Lehigh University and The Hun School. His father is executive vice-president of the AMF Head division, manufacturer of tennis and racquetball racquets, Princeton.



Anne Tower Fitzpatrick

David is the grandson of the late Mr. and Mrs. Thomas J. Hargrove of Rochester. Thomas Hargrove served as president and chairman of the Eastman Kodak Company, Rochester.

Christine Smith marries Paul Daniel Rothkopf

Christine Smith, daughter of Mr. and Mrs. Jerome Smith of Beach Haven and Summit, was married Sept. 14 to Paul Daniel Rothkopf, son of Dr. and Mrs. Ernst Z. Rothkopf of Summit.

The ceremony, performed by Judge William Rokos at the Madison Hotel, Convent Station, was followed by a reception and dinner dance.

The bride was attended by Laura Quadrino of Washington, D.C.; her sister-in-law, Marissa Rothkopf; and her nieces, Amy and Lisa Smith.

The groom was attended by his brother, David Rothkopf, and by Richard Magrath and Robert Diamond.

Mr. and Mrs. Rothkopf are both graduates of Summit High School. The bride attended the University of Michigan and is now an assistant merchandise manager at R.H. Macy and Company.

Mr. Rothkopf, a 1979 graduate of Syracuse University, is Beverage Alcohol Market manager at Rolling Stone magazine.

The groom's father is Cleveland E. Dodge, Professor of Telecommunications and Education at Columbia University Teachers College and is also affiliated with AT&T Bell Laboratories. The groom's mother is a freelance writer and editor.

campus corner

Hillary Mitchell of Summit is a September graduate of the Katharine Gibbs School of Montclair. She completed the Entree program.

The daughter of Mrs. Pamela Hauptfleisch, Ms. Mitchell is also a graduate of Kent Place School, Summit. She was graduated from Fairleigh Dickenson University.

The Katharine Gibbs School has educated secretaries for over 70 years and has established a worldwide reputation for excellence.

Summit; Research Assistant at George Washington University's Pathology Department; teaching assistant for Introductory Biology and Embryology; and, prior to her admission to St. George's, as a computer research assistant.

Roth's father is a psychologist. Her mother is a Representative of ICJW to the United Nations. She has one brother, Neil, who is a student.

Shelley Griffith, daughter of Mrs. Nancy Griffith of Summit, began her freshman year at Salem College Aug. 28 with the school's annual Opening Convocation. Salem's 17th president, Thomas V. Litzburg Jr., welcomed freshmen students, along with returning students, faculty, staff and friends.

Melissa A. Montuori, daughter of Mrs. Carolyn Zichichi, of Chatham, formerly of Summit, received a bachelor of science degree at the 127th Commencement Exercises June 15 at Northwestern University.

Montuori majored in Radio/TV/film in the School of Speech. She was a dean's list student and a member of the Program on Creative Writing for the Media for two years. She was an intern at WLS-TV (ABC) in Chicago, house manager of Pick-Staiger Concert Hall at Northwestern, a photographer for the campus newspaper and a member of Alpha Gamma Delta sorority.

Lisa Roth, daughter of Estelle and Robert Roth of Murray Hill, has been admitted to St. George's University, School of Medicine, in Grenada, West Indies. Her classes began in August.

In March, St. George's University became the first foreign medical school to receive probationary approval by the State of New Jersey for its students to continue their clinical studies for that state.

Roth earned her B.S. in Zoology at George Washington University. She was a member of Alpha Epsilon Delta, peer advisor for the Biology Department and Pre-Medical Curriculum, and is co-founder of AP-PLAUSE (Association for the Promotion of Performing Local Artists and University Student Ensembles).

She is a member of George Washington's Chamber Choir and a Student Admissions Representative.

In addition, she has worked as a volunteer at Overlook Hospital,

insurance corner

by Nancy Shovlin

NEW WAYS TO FIGHT FIRE

Loss from a fire in your home could be catastrophic, unless you do whatever you can to protect yourself, your family, and your possessions. This should include taking advantage of some of the new technology that can give you the safety and protection you need. For instance, sprinkler systems are now being developed for home use. One fire department recently tested a system that can be installed in a new home of average size for less than \$1,000.

New developments in fire-resistant and non-toxic materials provide protection against smoke inhalation, the major cause of fire fatalities. A specially formulated paint is available that helps hold back the spread of smoke and flames. Instead of burning, it swells and forms a layer of insulating foam whenever it comes in contact with open flame or extreme heat.

These are just a few of many resources available to you in protecting your home from fire losses. You also need adequate insurance coverage that is in line with current costs. Why not have your fire protection coverage checked by us.

This information has been brought to you as a public service by SPENCER M. MABEN, INC., 490 Morris Avenue, Summit, NJ • 273-1900. Your one-stop answer to complete insurance protection.



Elisabeth Anne Corsello to wed David E. Lincoln

Mrs. Dorothy Corsello and Dr. Stephen R. Corsello have announced the engagement of their daughter, Elisabeth Anne, to LCDR David E. Lincoln USN. Mr. Lincoln is the son of Mr. and Mrs. Earl Lincoln of Centralia, MO.

Ms. Corsello is a graduate of Fashion Institute of Technology in NYC. She has lived in San Diego, CA for six years where she is a graphic designer and has operated her own business for several years.

LCDR Lincoln is a 1974

graduate of the University of Missouri at Columbia and is a naval aviator assigned to a squadron at the Naval Air Facility Mayport, FL.

A November wedding in San Diego is planned, after which the couple will make their home in the Jacksonville, FL area.

HEALTH FOOD CENTER
ALL DIET FOODS • HERBS • JUICES
-NUTS • NATURAL VITAMINS
SUNDRIED FRUITS
CLOSED WEDNESDAY
494 Springfield Ave., Summit
277-2050

DON'T LET YOUR CHILD FALL BEHIND IN SCHOOL

There is still a lack of progress in school and you are concerned. You know next year will be even more difficult, and if your child doesn't grasp the basics now, chances are he never will.

Is your child caught in a failure chain which limits his future?

We can help your child break the failure habit and see how much fun learning really is. A few hours a week is all it takes.

We offer individual testing with special tutoring in Reading, Study Skills, Phonics, Writing, Math, and S.A.T. prep. We help students in all grades do better in school.

994-2900
25 W. Northfield Rd., LIVINGSTON
THE HUNTINGTON LEARNING CENTER
Copyright 1985

We are proud... to present you with the finest Spanish Cuisine expertly prepared and superbly served. Our Old World ambience is apparent as you enter the portals of this exciting restaurant. Countless varieties of distinctive Spanish favorites are prepared daily and served with fervor and pride. A trip to El Bodegón is the next best thing to travelling to Spain.

Bienvenidos. Elegant Buffet served every Tuesday evening. Open for Lunch & Dinner.

El Bodegón RESTAURANT
169 W. MAIN STREET RAHWAY, N.J.
574-1255

• Private Banquet Room
• Catering For All Occasions
• Parking On Premises
Major Credit Cards Accepted

DAVIES & COX
7A Beechwood Road, Summit • 273-4274
WATCH & CLOCK REPAIRS Done on premises
20% OFF ALL NEW WATCHES
FOR SALE - Large selection of vintage pocket & wristwatches fully reconditioned & guaranteed

WE SELL, REPAIR & APPRAISE Estate Jewelry

WE BUY & SELL Gold, Silver, Antiques

HOURS
Mon.-Sat. 9:30-5:30



SUMMIT STORYTELLERS — LuAnn Toth and Jeslyn Wheless, both of Summit, tell stories at the Hans Christian Anderson statue in Central Park, Manhattan. The two women conducted a story telling program in the park this month. Below, Daniel and Ben Wheless play on the statue.



Elementary school girls may enter cheerleading program

SUMMIT — The Board of Recreation will begin a program of cheerleading on Wed., Oct. 9, at the Edison Recreation Center.

Girls in grades three through eight are eligible to take part. Third, fourth, and fifth graders will meet from 3:30 to 4:30 and

sixth, seventh, and eighth graders will meet from 4:30 to 5:30 pm. The program will run for six consecutive Wednesdays, and girls should wear appropriate clothing.

Flyers have been distributed through the school system. Girls interested but not receiving the

flyer and application form may pick one up at the Memorial Field Office or the Edison Recreation Center. Applications should be submitted by October 8th.

More information may be had by calling 277-4119.

Noone to give free lecture on self worth, foundation for happiness

SUMMIT — Dr. Donald J. Noone will deliver a free lecture on "Self Worth: The Foundation for Growth and Happiness," Sat., Oct. 5, 10 am in the Junior High School Auditorium.

He also will teach a four-week course on "How To Enhance Your Creativity" at the same

location beginning Oct. 12.

Dr. Noone is executive director of the Family Learning Institute and president of a seminar and consulting firm specializing in management development.

For information, call the Summit Area Community School, 273-1141.

'Baby Arrives' to be topic of discussion

"Baby Arrives, the Family and the Breastfed Baby" will be the topic of the next meeting of the Summit/New Providence La Leche League, on Oct. 2, 8 pm.

The informal discussion will focus on alternative birthing experiences and ideas about how to ease adjustments as a new baby

joins the family. All interested women are invited. Babies are welcome.

A lending library with books on childbirth, child care, breastfeeding, and nutrition is available at each meeting.

For more information, call 464-2267, 322-4238, 464-0775, or 273-2354.

ECC's 'Grandparents' wins CTN award for programming excellence

"Grandparents," a videotape produced by the Educational Cable Consortium (ECC) of Summit, has been awarded first prize in the Health and Human Services division by the Cable Television Network (CTN) of New Jersey.

Sandy Taylor was honored as producer of the show.

The award was given at the se-

cond annual CAPE Awards (Cable Award for Programming Excellence) at Bally's, Atlantic City, on Sept. 17.

Travel planning to be topic for secretaries

The Summit Chapter of Professional Secretaries International hears about travel tips at a dinner meeting Wed., Oct. 2, at Uncle Mike's Restaurant, 3 Morris Ave., Summit.

Social hour will begin at 5:30 pm and dinner will be served at 6 pm.

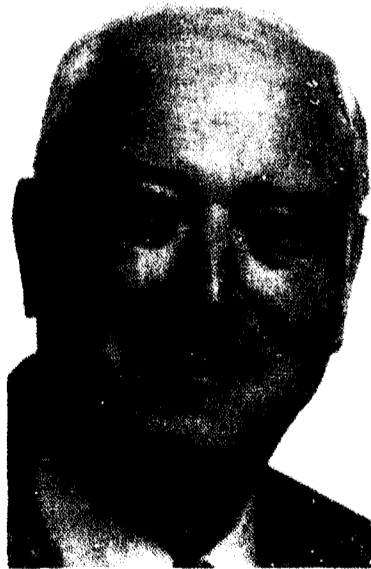

Cyrus J. DeGerome

DeGerome smiles upon Summit

Dr. Cyrus J. DeGerome, D.D.S., is relocating his office for the practice of dentistry to 121 Summit Ave., Summit.

A Summit resident, DeGerome maintained offices in Short Hills for 25 years.

The doctor is a graduate of New York University and the University of Buffalo.

Guest speaker will be Alan Kitt, owner of Travel & Mar-Kit, Warren. Kitt will discuss "Travel Planning Tips for Secretaries."

Any secretaries interested in attending the meeting may contact Sandra Hewett for reservations at 953-8002.

Dittenhafer is named president at Federal Home Loan Bank of New York

Brian D. Dittenhafer of Summit recently was named president and chief administrative officer of the Federal Home Loan Bank of New York.

As president, Dittenhafer will be responsible for the operations of the Federal Home Loan Bank of New York, a \$9.5 billion financial institution which serves its member thrift industry with loans and correspondent services.

In addition, Dittenhafer has been appointed principal supervisory agent for the Federal Home Loan Bank Board, where he will be responsible for the examination, supervision and enforcement of Federal regulations

governing all federally chartered thrift institutions in the Second Federal Home Loan Bank District.

Dittenhafer, 43, had served as acting president since July 2, 1985, after the death of President Bryce Curry, who had served in the post for 22 years.

A native of York, PA, Dittenhafer joined the Bank in 1976 as vice-president and chief economist. In 1980, he was elected a senior vice president and chief financial officer. A year later, he was named executive vice-president.

Dittenhafer holds a B.A. in

history from Ursinus College, Philadelphia (1964) and a Master of Arts in Economics from Temple University (1966). He is a candidate for the Ph.D. in economics at Temple.

The Federal Home Loan Bank of New York is one of 12 regional banks chartered and supervised by the Federal Home Loan Bank Board. The bank, which administers the Second Federal Home Loan Bank District, is responsible for all federally chartered savings and loan associations and savings banks in New York, New Jersey, Puerto Rico and the U.S. Virgin Islands.

Schlott Realtors to offer Career Night

MORRISTOWN — Schlott Realtors will hold a Career Night for people interested in the real estate profession on Thurs., Oct. 3, at 7:30 pm, at the Governor Morris Inn, 2 Whippany Road. The program will discuss the real estate profession and the keys to a successful career in the field.

Schlott's growth throughout the New York metropolitan area and Florida has produced many openings in the company for both new and experienced salesper-

sons. Ellie Nice, director of Schlott's Education Department, will conduct the program.

During the Career Night several topics will be discussed, including how to obtain a real estate license and where pre-licensing courses are held. A question-and-answer period will also be featured.

New sales associates who join Schlott Realtors are provided with in-depth training and real

estate background through the firm's Success Skills Training (SST) program. Salespersons are instructed in ethics, law, finances, and marketing and negotiating skills.

Schlott's departments and training programs will be highlighted during the Career Night, and the public will be able to speak with company personnel about opportunities with the

For more information, call 791-3000.

Local stores join celebration of shoe industry

From Sept. 27 to Oct. 6, the footwear industry will stage the most spectacular event in its history. Nee Dell's of Summit and the Country Cobbler of New Providence are official participants.

According to Vice President Mark Needell (Needell's) and owner John Kearney (Country Cobbler), "The National Shoe Celebration was designed to call

attention to the gigantic footwear industry's fashion awareness, craftsmanship and the dollar value of footwear. We will be showing off the best shoes the industry has to offer. This event is also our way of saying thank you to all our customers for their support."

A half million dollars of national prizes will be given away including an Around the World

Trip for Two, vacations to Hawaii, Disneyland, Disney World and a thousand weekend getaways. Entry forms are available at Nee Dell's and Country Cobbler, no purchase necessary, of course.

"The Shoe Celebration is so unusual," Needell and Kearney point out, "because it is the result of intensive planning and tremendous cooperation among footwear retailers who do not look at themselves as competitors, but members of an extremely creative industry. Because of all our efforts, shoes are no longer thought of as just necessities or accessories. They are vital fashion statements ... they cover America's life style from scientifically constructed athletic, baby and orthopedic shoes ... to work boots and all weather footwear ... to the most luxurious leather dress and formal shoes. We are celebrating the designers, creators, and retailers who have shaped the industry and nurtured its versatility, status and growth."

Piano classes for adults offered

SUMMIT — Gilda Carmel Spielberg will again teach piano at the Summit Area Community School this fall. Piano 1 is for beginners; Piano 2 is for those who have had Piano 1 or the equivalent. The 10-week evening course begins October 3 and is held in the Summit Junior High School Auditorium. Registration

for the course will be held on Tue., Sept. 24 and Wed., Sept. 25. A Summit resident, Ms. Spielberg has an M.A. in Music Education from New York University. She is known in the area for her adult and children's classes.

For more information, call 273-1141.

Sandy Brown to lead course on 'American Decorative Arts'

Sandy Brown of Summit, architectural historian and preservation consultant, will lead a lecture course on American Decorative Arts starting Thurs., Oct. 3, at 7:30 pm at the South Orange-Maplewood Adult School.

Before the industrial revolution, American developed traditions of grace, beauty and fine craftsmanship, drawing from European influences but evolving to suit the cultural diversity of

America. Brown's lecture topics include "Refined Classicism: The Federal Period"; "Hearth and Home: The Functioning Colonial House"; "Hands to Work, Hearts to God: The Shakers"; and "In the Grecian Mode: American Empire."

The series will cover eras from 1620 to 1840; a series in the spring will cover 1840 through 1985.

For registration information, call 762-5600 between 10 am and 4 pm.

Trustees cancel

SUMMIT — The regularly scheduled meeting of the Board of Trustees of the Summit Free Public Library of Oct. 9 has been cancelled because of lack of a quorum.

SOME people regard discipline as a chore. For me, it is the kind of order that sets me free to fly. Julie Andrews.

PUBLIC NOTICE

NOTICE

The regular meeting of the Zoning Board of Adjustment will be held on Monday, October 7, 1985, City Hall, 512 Springfield Avenue, Summit, New Jersey at 8:00 pm.

The following applications will be presented:

1. Kyrtis & Chambos, 1-3 Lincoln Avenue, Block 126, Lots 8, 9, Article 4.3 Use Variance.
2. Richard Core, 4 & 6 Ashwood Avenue — 86 Park Avenue, Block 22 A, Lots 6, 7, 8, 10, Business Zone, Site Plan Approval
3. Summit Group Partnership, 578 Springfield Avenue, Block 59, Lot 2, Use Variance, Bulk Variances.
4. S. James Allen, 49 Fernwood Road, Block 177, Lot 9, R-25 Zone, Use Variance.

Any objectors to the Granting of the above application will be heard at said time and place.

ARTHUR P. CONDON,
Secretary
Zoning Board of
Adjustment
S.H. September 28, 1985 \$10.78

NOTICE

TAKE NOTICE that on Monday, Oct. 7, 1985, at 8:00 pm in the City Hall, a hearing will be held before the Zoning Board of Adjustment of the City of Summit on the appeal or application of the undersigned for a variance or other relief as to permit the construction of a four dwelling units building on premises located at 1-3 Lincoln Avenue, Summit, NJ, and to consolidate the same (reverse subdivision), and designated as Block 126 Lots 8 & 9 on the Tax Map of the City of Summit, located in the R-6 Zone.

The application and supporting documents are on file in the Office of the Construction Department and are available for inspection.

Any interested party may appear at said hearing and participate therein in accordance with the rules of the Zoning Board of Adjustment.

CHARLES K. KUREBANAS,
Attorney for Applicants,
Socrates Kyrtis and
John Chambos
S.H. September 28, 1985 \$10.01

PUBLIC NOTICE

NOTICE

The following Memorialization of Resolution were approved and adopted by the Planning Board, City of Summit at its regular meeting held on Monday, September 23, 1985 at 8:00 pm:

1. Koufetsis Fancy Groceries, DeForest & Maple Street, Block 149, Lot 4 & 6A, Business Zone, Approved Conditionally.
2. M.B. Holt and Richard Olive, 12 Glenside Avenue, Block 33, Lot 2, R-5 Zone, Denied.
3. Mr. & Mrs. Dixon Peer, 21 Greenbriar Drive & 78 Druid Hill Road, Block 941, Lot 16, R-15 Zone, Granted.
4. Mr. & Mrs. Henry Gibson Sr., 231 Ashland Road, Block 96-F, Lots 1, 3, 6, & 7, R-15 Zone, Approved Conditionally.

S.H. September 28, 1985 \$6.93

BOARD OF EDUCATION SUMMIT, NJ

Sealed proposals will be received by the Board of Education of the City of Summit, County of Union, New Jersey, in the office of the Board Secretary, 14 Beekman Terrace, Summit, New Jersey, until 2:00 pm on Thursday, October 10, 1985, for the following:

SPECIAL EDUCATION PUPIL TRANSPORTATION ROUTES NO. 19 AND NO. 20

Instructions to bidders and specifications may be examined in the office of the Board Secretary, 14 Beekman Terrace, Summit, New Jersey, and one copy thereof may be obtained by each bidder.

Bids must be accompanied by a certified check or bid bond equal to ten percent (10%) of the bid total.

No bidder may withdraw his bid for a period of thirty (30) days after the date set for the opening thereof.

The Board of Education reserves the right to reject any or all bids, or to accept the bid which in its judgment will be in the best interests of the Board of Education.

Bidders are required to comply with the requirements of P.L. 1975, C. 127.

BY ORDER OF THE BOARD OF EDUCATION, CITY OF SUMMIT, COUNTY OF UNION, NEW JERSEY:

HAROLD KESSLER
Board Secretary
School Business Administrator
S.H. September 28, 1985 \$13.09

PUBLIC NOTICE

NOTICE

NOTICE IS HEREBY GIVEN that the Common Council of the City of Summit will meet at the City Hall in the City of Summit on Wednesday evening, October 16, 1985, at 8:30 pm for the purpose of considering the report and map of the Tax Assessor, dated September 4, 1985, with reference to the assessment for lands and real estate benefited by reason of the construction or reconstruction of concrete sidewalks, granite block or concrete curbs, driveway aprons and related structures and appurtenances in and along the northeasterly side of Morris Avenue in front of those lands designated as Block 42, Lots 1, 18, 19, 20, 21, 22 and 24; Block 45, Lots 8 and 9; Block 47, Lot 1; Block 54, Lots 3 and 4 and Block 55, Lots 1, 1A, 1B, 2, 3 and 3A on the Official Tax Map of the City, and in and along the southwesterly side of Morris Avenue in front of those lands designated as Block 63, Lots 1, 10, 11, 12, 13 and 14; Block 75, Lots 14, 15, 15A, 16 and 18A and Block 76, Lots 1, 2, 3, 4, 5, 6, 7, 8, 9, 10, 11, 12, 28 and 29 on the Official Tax Map of the City, and concrete or granite block curbs shall be constructed or reconstructed in and along the northeasterly side of Morris Avenue in front of those lands designated as Block 42, Lots 15, 16, 17 and 23 and Block 47, Lot 1A on the Official Tax Map of the City, and in and along the southwesterly side of Morris Avenue in front of those lands designated as Block 64, Lots 13A and 14; Block 68, Lots 2 and 6; Block 75, Lots 7 and 17 and Block 76, Lots 12A and 13 on the Official Tax Map of the City, and concrete sidewalks shall be constructed or reconstructed along the northeasterly side of Morris Avenue in front of the land designated as Block 49, Lot 5 on the Official Tax Map of the City, and including necessary clearing and grading and all work and materials necessary for or incidental to said construction and reconstruction which said report and map is now on file at the office of the City Clerk, and will at that time or at any subsequent meeting adopt and confirm said report with or without alterations as it may deem proper.

DAVID L. HUGHES
City Clerk
S.H. September 28
October 5, 1985 \$20.79

ASK your child what he wants for dinner only if he's buying. Fran Lebowitz.

Dispatch

THE SUMMIT HERALD/DISPATCH SECTION

Serving Berkeley Heights, Murray Hill and New Providence Since 1950

Expo '85: 1/2 million in prizes!

BERKELEY HEIGHTS — Need a getaway trip to a foreign port? How about a computer for your home? Planners of the Suburban Expo '85 have announced that prizes and discount giveaways totalling nearly \$500,000 will be given away on Oct. 23.

Hans van Doorne, vice-president of Murray Hill International, travel consultants is co-sponsoring with TWA, the Grand Prize of the expo: roundtrip airfare to anywhere TWA flies.

"We're quite excited about this consumer trade show," says van Doorne. "We expect about 7,000

people to attend the show." The TWA Grand Prize winner will be selected at about 9 pm on Wednesday.

More than 75 businesses of Berkeley Heights, New Providence, Summit and Scotch Plains will exhibit at Suburban Expo '85. Most of the participants will have prize drawings at their booths. The merchandise to be given away includes: an Atari home computer, five sets of luggage, eight weekends for two at area hotels, a Polaroid camera and thousands of discount certificates from local businesses.

"We're delighted with the en-

thusiasm about the Suburban Expo," Gene Ryan of Ryco commented, who is chairman of the event. "The businesses are supporting the show and now the public is getting excited. We want to show the consumers in this area the quality and diversity of our local business people."

The Suburban Expo will be Wed., Oct. 23 at Sulphur Springs Inn, 735 Springfield Ave. Show hours are 4 pm to 10 pm. Admission is free.

For more information contact the Suburban Chambers of Commerce at 522-1700.



A NEW ERA BEGINS in New Providence as Wendy Bollman assumes her new duties as borough clerk. Council President Mary Ellen Irwin, right, and Councilman John Horan congratulate Bollman on her promotion, following the retirement of Lorraine Schaffernoth Sept. 20. Miss Bollman has worked in the Borough since June, 1981, first as an intern, then as administrative assistant, and was appointed Deputy Borough Clerk in January, 1985. She holds a degree in Government and Administration from Drew University and lives on Sagamore Drive in the Borough.

Fingerprinting to be offered in October

NEW PROVIDENCE — The School District, in cooperation with the Union County Sheriff's Office, is again participating in Fingerprints on File, a voluntary program involving students in grades K-9.

The fingerprinting will be conducted by personnel from the Sheriff's Office from 10 am to 1 pm on three successive Wednesdays, as follows: Oct. 9, Salt Brook; Oct. 16, Allen W. Roberts; Oct. 23, New Providence High School.

Information regarding the program, along with permission cards, will be sent home to parents or guardians in the near

future. No one will be allowed to participate without a properly signed card, and the fingerprints, which will be placed on the back of the form, will be sent directly home with students or, in the case of younger children, mailed home in an envelope provided by the parent/guardian. No record of any kind will be kept.

According to the Sheriff's Office, "Thousands of children are reported missing each year. Some are runaways while others 'just seem to vanish.' It is a large problem that is getting larger. While there are no hard statistics, the best estimates are that about one million American youngsters

leave home each year. Approximately ninety percent of these return home within two weeks leaving about 100,000 children unaccounted for. In addition, another 25,000 to 100,000 children are stolen by divorced or separated parents."

While New Jersey State Law mandates that students from kindergarten through ninth grade be offered this service, parents or guardians who wish to have their

preschoolers fingerprinted may go to any of the three schools at the above-listed times, where permission cards will be available.

Eight NPHS students win National Merit commendations

NEW PROVIDENCE — The Senior High School has been notified by National Merit Scholarship Corporation (NMSC) that the following students have been designated Commended Students in the 1986 Merit Program: Joseph E. Bernardo, Lawrence D. Chang, Craig J. Gotsill, Richard M. Johnson, Michael A. McLaughlin, John E. Ryan, Andrew A. Smith, and James C. Uanis.

Principal Jean Masters-Juris

last week said these seniors will receive a Letter of Commendation in honor of outstanding academic promise demonstrated by placing in the top 5 percent of over one million participants in the 31st annual National Merit Scholarship Program.

An officer of NMSC, which administers the program, stated, "Being named a Commended Student in the extremely competitive Merit Program is a credit to these young men and women and to their schools, which play

an important role in the development of academically talented youth. The high test performance of Commended Students is indicative of exceptional scholastic ability, which is essential in a nation that prides itself on cultivating individual excellence.

We hope the honor these students have earned will provide motivation for them to use their talents to the fullest and also will serve as an example for other aspiring young citizens."

Participants entered the current Merit Program by taking the PSAT/NMSQT in October, 1984, when most were juniors. Although their qualifying test scores are very high, the 35,000 Commended Students nationwide scored slightly below the level required for Semifinalist standing. Only the 15,000 Semifinalists, whose names were announced Sept. 11, will continue in the competition for some 5,800 Merit Scholarships to be awarded in 1986.

letters

Amazing disgrace

To the editor:
Open Letter to the Parishoners of Little Flower

My Dear Brothers and Sisters: I have been a member of the Little Flower Family for 23 years, and I am greatly disturbed by the divisions that have arisen in our Parish over the past couple of years. The bitter words have been heard to the borders of the state and beyond. I am amazed by the amount of hatred "Christians" have for other members of God's family. We have gotten so wrapped up in fighting for "The Cause," we have lost sight of what the fight is all about. This is not about property values, school tuition, teacher's salaries, custodians, the People of Hope, or Father Byrne. This is about seeking God, hearing His Word, and acting upon it. This is about doing things God's Way, not our way.

If we are really the people we profess to be, then we must love, not hate; embrace, not condemn. The battles we fight should not be fought with clenched fists and forked tongue, but on our knees with head bowed and ears open. Brothers and sisters, let us put away our differences, join hands, and get down on our knees. God will take care of the rest.

Anthony Giambalvo
Berkeley Heights

Not so merry

Christmas for some

To the editor:
As the holiday season of 1977 was approaching, a local man, who had been in business in the borough for years, and previously had been involved in building projects in the borough, applied to the borough government for special permission to build new apartments in the Borough. Ac-

ording to law he needed more than a building permit; he applied to the Planning Board and the Board of Adjustment for approval and permission to build his new apartments.

The borough government held public meetings on this application to build new apartments during the holiday season of 1977.

At one public meeting this applicant proudly announced to the world that when his new apartments are built:

1. "He would not rent any apartments to anyone with children. 2. He would not allow children to live in the apartments. 3. Any woman that got pregnant would have to move out of the apartments. 4. The Borough Board of Health would control the number of people allowed to live in any of the apartments. 5. He would not rent any of the new apartments to pregnant women."

At this public meeting, a member of the public tried to ask the applicant how non-whites, non-Anglo Saxons, and non-Christians would be treated, if they attempted to rent one of his apartments; the borough government rules these questions out of order.

Just before Dec. 25, 1977, the Borough government at Borough Hall announced full approval for the applicant to build his apartments; while outside at the Borough Hall, a Nativity scene, with a choir was singing Christmas carols about the first Christmas.

As the holiday season of 1977 ended, it was interesting to review the major news items published in the public press, concerning events in the Borough from November, 1977 to December, 1977.

The above is from a report by: the New Providence Civic Study Committee, established April 12, 1963.

John Casper
New Providence

Preschoolers teach high school students

NEW PROVIDENCE — Parents of pre-schoolers are invited to enroll their child(ren) in the high school's "Pre-Lab Nursery Program," a Home Economics Dept. Child Care and Development course offering.

The pre-schoolers who attend are the subject of lessons developed and carried out by high school students under the guidance of Home Economics teacher, Pam McHugh. The

"Pre-Lab Nursery School" plans lessons that enhance the physical, emotional, social and intellectual development of pre-schoolers. Learning areas include sensory perception, motor coordination, concept formation, visual and language skills and self-image.

Parents interested in enrolling their children should call Mrs. McHugh at 464-4700 for an application and/or more information. It is anticipated that the program will start Oct. 11.

Schoenberg to conduct discussion series

BERKELEY HEIGHTS — The "Normal problems of raising normal children" will be the topic of a workshop to be conducted by family counselor Barbara Schoenberg at the Berkeley Heights Public Library. Open to the public, three half hour discussion groups will meet on Tuesdays, October 1, 8 and 15 at 10:30 am. The group will be of special advantage to parents with children in the Tuesday morning Storytime Group.

Mrs. Schoenberg, a licensed marriage counselor who has worked in child guidance for many years, holds a Masters degree in social work from Boston University and has a practice at 310 Springfield Ave.

CHAT sessions to resume

NEW PROVIDENCE — The first Come Have A Talk with the Superintendent (CHAT) session of the new school year will be held Wed., Oct. 2, at noon at the New Providence Board of Education administrative offices, 340 Central Ave.

The "brown bag" lunches are normally held the first Tuesday of the month. In October, however, due to a conflicting

schedule, it will be on Wednesday.

Invitations are sent at random to different members of the public each month. Anyone else interested in being present, however, can do so by contacting Mrs. Jerry Wecht, 464-9050. Those attending should bring a sandwich. Dessert and a beverage will be provided.

obituary

Lawrence E. Sutton, Sr.

Services for Lawrence E. Sutton, Sr., 58, of New Providence were held Sept. 24 in the Smith-McCracken Funeral Home, 63 High St., Newton.

Mr. Sutton died Saturday in Overlook Hospital, Summit.

He was a projects manager for the Alfred Sanzari Enterprises in South Hackensack for three years. Earlier, Mr. Sutton had been an estimator for 16 years with the Jorgenson Construction Co. in Newton.

Mr. Sutton was a member of

the Andover Township Board of Education. He served in the Army during World War II.

Born in Newton, he lived in Andover Township and Hackettstown before moving to New Providence four years ago.

Surviving are his wife, Shirley; a son, Lawrence E.; a daughter, Mrs. Elizabeth Seranni; his parents, Leonard Sutton and Mrs. Madeline Pulaski; two stepsons, David and Douglas Strong; a stepdaughter, Mrs. Barbara Gaffney, and nine grandchildren.

Romankow appointed to Ethics Committee

BERKELEY HEIGHTS — The New Jersey Supreme Court has appointed Theodore Romankow to the District XII Ethics Committee which encom-

passes all of Union County.

Mr. Romankow, a Township Committeeman, is a member of numerous legal organizations including the American Trial Lawyers Association, and the American, New Jersey, and Union County Bar Associations. He has served as a municipal prosecutor in Berkeley Heights and Rahway as well as a deputy public defender for the State of New Jersey. He has served as a panelist in the Early Settlement Matrimonial Program in Union County. In addition the New Jersey Superior Court appointed

Mr. Romankow an Arbitrator to hear and decide personal injury automobile claims.

As a member of the Ethics Committee Mr. Romankow will review ethics complaints filed against attorneys in Union County and render decisions regarding those complaints.

Mr. Romankow is a partner in the law firm of Hehl, Romankow, Taub & Wilde, located in Union. He is a trial attorney representing individuals involved in negligence, matrimonial and criminal matters.

Little Flower flea market bake sale to benefit Crisis Center

BERKELEY HEIGHTS — A flea market will be conducted by Little Flower Church Sept. 28, 9 am until 3 pm in the Little Flower School Auditorium.

All proceeds from the flea market will benefit the Crisis Center in Elizabeth.

The center is planning a move to larger quarters to make room for a soup kitchen, job training office, and tutoring and counseling facilities.

Under the direction of Sister Jacinia, the center provides social services for those in need.

All are invited to attend and take advantage of the opportunity for early Christmas shopping at reasonable rates.

Little Flower parishioners have crocheted and knitted sweaters, hats, afghans, and more.

The Christmas Boutique will be filled with handmade wreaths, table decorations, and a variety of craft items for decorating and gift-giving.

Christmas cards with a right to life motif will be offered.

Raffle prizes will include homemade afghans, a cabbage patch doll, a gift basket of international cookies, wine, and a raggedy ann doll.

For children, entertainment will include helium balloons, clowns, and face painting.

A bake sale will also be conducted. Hot dogs and soda, coffee and dessert will be on sale.

Little Flower School is on Roosevelt Avenue.

Call Mary Ellen Cook, 665-0809 or Stephanie Sell, 647-7674, for more information.

United Way hopes for high temps

BERKELEY HEIGHTS — The United Way of Berkeley Heights will kick off its 1985 Campaign Sat., Sept. 28 at 11 am in the parking lot of Berkeley Hardware. The celebration will unveil the familiar United Way thermometer, and Mayor Janet Prince has been invited to speak at the annual event.

Representatives of the 17-member agencies and United Way board members will be on hand to lend support and answer any questions about the fundraising organization. Local residents will receive their United Way brochures and pledge cards early

in October at home or their places of business. The organization hopes to raise \$78,000 this year, slightly over last year's goal of \$75,000.

Many merchants around Berkeley Heights will distribute balloons throughout the month of October, as a reminder to contribute to this cause. United Way is not just interested in financial aid, but is always looking for dedicated persons willing to volunteer a little or a lot of time to serve on its local board of directors.

Those interested may contact President Ann Eldridge at 464-9267.

Money matters are on board's agenda

The Union County Regional High School District No. 1 Board of Education will hold a regular meeting Tues., Oct. 1, at 8 pm in the Instructional Media Center, David Brearley Regional High School, Monroe Avenue, Kenilworth.

The anticipated agenda includes:

- treasurer of school funds financial report
- board secretary's financial report
- superintendent's report
- board secretary's report (including payment of bills, approval of purchase orders);
- approval of minutes;
- board counsel's report; and
- executive session.

Textbooks to be considered by board

The Union County Regional High School District No. 1 Board of Education's Education Committee will meet Mon., Sept. 30, 4 pm in the Board Administrative Conference Room, Board of Education Offices, Jonathan Dayton Regional High School, Mountain Avenue, Springfield.

The anticipated agenda includes:

- approval of textbooks;
- Mr. Altman's discussion of basic development and honesty in the classroom; and
- computer scheduling of course prerequisites.

Governor Livingston to offer 'Back to School Night'

BERKELEY HEIGHTS — Governor Livingston Regional High School parents are invited to "Back to School Night" on Mon., Oct. 7. Parents will meet in the auditorium at 7:30 pm.

After a brief PTA business meeting, parents will follow their student's schedule through a typical school day. Teachers will give a brief presentation of course outline.

Dispatch

THE SUMMIT HERALD/DISPATCH SECTION

Serving Berkeley Heights, Murray Hill and New Providence Since 1950

sports

Pioneers kick off

By ART POLAKOWSKI

Coach Frank Bottone is necessarily concerned about a flu bug which has run through his football team, but otherwise he pronounces New Providence ready to begin its 1985 season this afternoon at Springfield. The game is slated for a 1:00 p.m. kickoff, which will become the standard starting time for Mountain-Valley Conference games this autumn.

New Providence is coming off a 7-4 season which saw the Pioneers make their third straight appearance in the NJSIAA state Group I championship game. But NP has graduated players who started in 17 of 22 positions in that title contest at Chatham, and Bottone acknowledges this club will be quite different from last year's.

To begin with, the offensive focus will be on the running game. Mike Liberato, Steve

Tiboni, Mitch Goodstein, and Brent Kaiser will be some of the carriers who'll be toting a football which Al Niemela put in the air a lot more frequently a season ago. Craig Horan takes over at quarterback for the graduated Niemela, who was a three-year starter at the QB spot.

Bottone says he's pleased with the pre-season development of an offensive line which has an entirely new starting cast. Center Jamie Cramer, guard Joe DiRienzo, and tight end Rob Loan have all performed particularly well in scrimmages.

There are three returning defensive starters in linebacker Tiboni, monsterback Kaiser, and end Rick Stumpf, plus several other fellows who saw a degree of varsity action on that side of the ball in 1984. "I'm convinced we're a better defensive team than last season," relates Bottone. "We've been tackling well

in our scrimmages, and we've shown good pursuit to the football."

The virus which has hit a number of players has been a problem. "It's really gone through the school," noted the NP coach, who's in his 21st season at the varsity helm. "We seem to be missing a couple kids each day at practice, and that's hampered our offensive progress somewhat. But we hope to have everyone healthy for Springfield."

New Providence hammered the Bulldogs 41-7 in their opener last autumn, but Bottone expects a closer contest today. "Springfield doesn't have the size it owned last year, but there are some quality players returning at the skill positions, and they have more guys with varsity experience than we do," reports the veteran mentor. "It's going to be a good test for us."

Highlanders rebuilding after championship

By ART POLAKOWSKI

Having graduated nine starters from the best soccer team ever to represent Berkeley Heights, Coach Bill Howard enters the 1985 season with the least experienced squad during his tenure at the Highlander helm. There are only four players with any varsity minutes back from the squad which posted a 22-1 record and rolled to an NJSIAA state Group II championship in 1984.

But so far this autumn — which includes a 5-1 opening-match victory over Clark — Howard is pleased with the progress of his club. "We're further along than we had envisioned when we took a longrange projection a year ago," explains the popular Regional mentor. "Several of our younger kids have improved significantly, and we'll be more competitive than some people may have thought."

Berkeley does have a couple acknowledged strengths, which start with the two starters back from a year ago. Striker Steve Knull is coming off a 33-goal season in 1984, a mark which nearly doubled the previous school scoring standard. And goalie Mike Esnes is still available to provide the last line of defense for a team which will depend a great deal on quality goalkeeping this campaign.

In front of Esnes will be a defense primarily untested in varsity competition. "Yes, we'll be relying on Mike to come up with some big saves for us," admits Howard. "But I think our

defense as a whole is coming along pretty well."

The most pleasant surprise has been the play of Rick DePinto at the stopper position. This senior was generally the first reserve used a year ago (DePinto saw most of his action at the leftside fullback), and he's a tri-captain now along with Knull and Esnes. He's also the most improved player on the team, according to Howard.

"Rick has really come a long way since last year," relates his coach, "and he's giving us exceptional play at the stopper position." One suspects DePinto's emergence can be traced partially to the fact he no longer is performing in the shadow of his brother Vinnie, who was the Highlanders' best all-around player last season.

The other defenders are youngsters up from last year's jayvee. Juniors Jon Clark and Ian Fowles are the wing fullbacks, while promising sophomore Danny Sussman is the sweeper.

The Highlanders caught one break this year with the arrival of transfer Jim Martingale. A junior who moved here from Texas, Martingale has taken over the center midfield spot in the lineup. As yet he's not about to dominate a game from that post the way V. DePinto did last fall, but Martingale has fit very well into a critical position where Howard admits there had been a large concern. The side midfielders are junior Jim Reddy and sophomore Rich Clow.

Up front the Highlanders are going with senior Tony Lagalante on the right wing and junior Dave Berkowitz on the left. Lagalante is the other fellow with varsity experience, but he saw very limited action last autumn.

Knull, of course, is at the prime striker spot. "That's one thing all our opponents must constantly worry about," points out Howard. "They're aware who Steve is, and they'll be concentrating on defending him, but he's such a superb player that you know he's going to do his share of scoring."

Whether Knull can log another 30-goal campaign is questionable, but Steve started out on the right foot by netting three tallies at Clark. You tend to think that if his teammates can provide him a certain number of scoring opportunities every match, he's going to cash in on a decent percentage of them. And having a fellow who can finish plays like Knull does tend to compensate for a weakness or two some other place on the field.

"I think we'll be respectable," sums up Coach Howard, however noting the Berkeley Heights schedule features some mighty tests for an inexperienced ballclub. The Highlanders will be engaging such soccer powers as Summit, Westfield, Scotch Plains, Union, and East Side along with primary Mountain-Valley Conference rivals New Providence and Ridge.

Pioneer gals seek scoring punch

By ART POLAKOWSKI

The New Providence girls' soccer team was an outstanding defensive side in 1984, allowing only 17 goals in 19 games. "We were 12-6-1 and four of the losses were by 1-0 scores," reports Coach Skip Lyne, who likewise notes the tie as being a scoreless deadlock.

Clearly the NP goal this 1985 campaign is to knock the ball into the goal more often. "I think we'll be a stronger club offensively," projects Lyne, who's in his second year at the squad's helm after being a longtime assistant to Bob Kahn in the NP boys' program.

Of course, there's also a need to do a little patch-up work on the defensive end of the field. The key to last autumn's defense was the trio of Donna McNeil at goalkeeper, Karen Leitz at sweeper, and Lisa Gillingham at stopper. Leitz is still at her appointed post, but Gillingham graduated, and McNeil's family has moved to North Carolina.

"Losing Donna was a tough break," relates Lyne in praising his former keeper who would have been in the New Providence net for two more seasons. "She started for the varsity as a 9th-

grader, and she had a super season as a sophomore last fall."

Seniors Leitz, Teresa Campana, and Eileen Doyle are the only three returnees who could be classified as every-game regulars a year ago. Leitz will, of course, be asked to operate as the mainstay of the defense. "Karen is an exceptional athlete and a superb soccer player," enthuses her coach. "She received some recognition last season, and she's a legitimate all-state level performer now."

Campana directs things from the center midfield position, and Lyne is equally enthusiastic about the work of this senior. "Teresa is a key player for us at both ends of the field," notes the NP mentor.

As Doyle will also be this term, with Lynn having switched Eileen from the prime striker position to a midfield slot. Doyle was the Pioneers' second leading scorer with six goals in 1984.

The emergence of several other girls up front has allowed that move to be made. Taking over on the forward line are Barbara Brochhagen and Laurie Hallock, two seniors who were in and out of the lineup a year ago. Both are said to have made a larger com-

mitment towards soccer now, and they'll start at striker and left wing respectively. On the right side is a sophomore named Maryellen Arias, who Lyne thinks will emerge as a great player in the near future.

Sophomore Beth Richel is the starter at the other midfield spot, and Lyne has two reserves in Jenny Johnson and Nancy Schuetz who can spell any of the forwards or halfbacks. Senior Kathy Kern and junior Lisa Gramlich, who were reserve performers last fall, are now the starting wing fullbacks.

Which leaves the critical stopper and goalie positions. Lyne is very pleased to have Alicia Messina back in the program to handle the stopper post. This senior showed fine potential as a 9th-grade jayvee player before running cross country the past two autumns. "Alicia will really help us at a spot where we needed it," says her coach.

The new goalkeeper is Tina Alderman, a junior who was in the jayvee net a year ago. "We knew last spring that Donna was moving, so it's up to Tina now," reflects Lyne. "I'm confident she'll do a fine job."

NP PAL continues winning ways at Washington Rock

Sunday afternoon's visit to the Washington Rock football field gave the New Providence PAL teams their chance to continue their winning ways.

However the Junior Hawks are still having their problems. They kicked off to Washington Rock who maintained possession of the ball most of the first quarter ending in a touchdown giving them a 6-0 lead. New Providence's run-back by Erick Blum and other good offensive plays were brought to naught when Washington Rock intercepted a pass in the middle of the second quarter. This led to New Providence watching Washington Rock score a second touchdown for a 12-0 halftime score. Even with three first downs in the third

quarter, New Providence failed to get points on the board. The fourth quarter was a standoff leaving the score 12-0 and giving the fourth and fifth graders their third loss for the season.

The sixth and seventh grade Hawks of New Providence lost no time in taking the lead in their 22-0 victory. Speedster Paul Palschakov ran a 51 yard touchdown in the second play of the game. The two point conversion by Anthony Pignio left the quarter with New Providence in the lead 8-0. Anthony Pignio again scored by running in an intercepted pass from the Washington Rock 28 yard line.

After John Pilley recovered a fumble it was only a matter of time before Jimmy Badolato had

his chance to run for a touchdown from the 19 yard line creating the 22-0 score for New Providence at half time. In accordance with Pop Warner rules, New Providence played the entire second half with their second string offensive and defensive teams because the lead was in excess of 18 points. Despite some strong play by both teams, the second half remained scoreless. Coach Coeyman again gave substantial credit to strong and hardworking offensive and defensive lines.

All four quarters saw the New Providence Falcons, eighth graders score even with the second string playing more than half the game. The highlight of the first quarter was Joe Vano's 70 yard touchdown play after

receiving a pass from Paul Cassarico. The first score in the second quarter was by Jim O'Neill who blocked the Washington Rock kick, picked up the ball and ran for a touchdown. The next touchdown was by Sal Pignio running a cross buck from short yardage. When Pat Gallagher's two point conversion gave New Providence a 20-0 lead, the second teams took over. Before the half was over Gallagher made another two point conversion, this time of his own touchdown which he scored with the aid of a pass from Plancey.

The second half featured Pat Gallagher's second pass interception when Cornerback David Maxwell tipped an attempted pass to him. Thirteen more points were scored by New Providence to end the romp, 41-0, giving the Falcons their third straight win.

In the second quarter, keeper Bobby Sloane was outstanding, killing breakaways and stopping shot after shot on goal. Cap Pazzera played a strong midfield position in the first half. In the third quarter, Eric May turned in his best soccer performance by showing his stuff as a key defender. In the final quarter, Danny Avondoglio was repeatedly challenged and finished the game using sheer determination as fuel. Steve Golubieski played his heart out and took honors by his continual effort, to force his way into the game.

Division IV Strikers
For the second game of the fall, the Strikers moved their scoring power into gear. Midfielders David Badalamenti, Marcus Eiland, Billy Kvalnes, and Jeff O'Brien moved the ball well to front liners Jeff Shiff, Tom Walsh and Jason Adams. Several scoring attempts were turned aside, but a crossing pass from Shiff to Adams led to the first score. A second cross from Shiff to Walsh resulted in goal number two. East Brunswick counter attacked, but the defense of Mark Stewart, Dan Gallo, and Cordis Carter stopped them in their tracks. Dan Badalamenti displayed some nice passing in the second quarter as did Shiff who crossed the ball to Walsh for goal number three.

In the second half Kyle Edmonds and Todd Allen held strong on defense and Danny Butler excelled in goal. Early in the second half, David Badalamenti passed to Walsh for a hat-trick. East Brunswick mounted good pressure and scored. Carter moved the ball

from his fullback position, and snuck a pass to Walsh for the final score of the game.

Division IV Shooters
The Shooter travelled to Summit and found themselves leading 1-0 at the half on a goal by Ryan Tewel assisted by Brian May. With Tim Gallegher in goal, the Shooters held Summit scoreless during the third quarter. Tough defense was exhibited by Chris Shahidi, Jessica Lizzi, Steven Han, Victor Chen, and Jon Sachsel as Stopper. Brian May scored two quick goals in the third quarter to make the score 3-0. Alex Gross had a busy afternoon scoring the next three goals to make the score 6-0.

George Kymer scored on a penalty shot, and Alex Gross came through with the final NP goal to make it 8-0. In the final moments of the game, Summit scored its only goal.

Division V Blasters
The Blasters tied the Summit Spartans 4-4. The Blasters took an early lead on a free kick by Derek Pines. The first half ended with NP ahead 2-1. Both teams came on in force in the second half with Summit scoring three goals to take the lead. The Blasters' midfield of Michael Iannella, Will Burns and Rusty O'Brien continued to play strong to hold Summit scoreless for the rest of the game. Derek Pines completed his hat-trick on an exciting breakaway. Doug Kummer also tallied a score on a fine cross from John Flack. Michael Yendrick kept the game close with many saves in goal. The Blasters showed their determination in this fine comeback attempt.

campus corner

John D. Connors, the son of Mr. and Mrs. Daniel Gregory Connors of New Providence, has received a Bachelor of Engineering degree from Stevens Institute of Technology, Hoboken, with a concentration in Electrical Engineering/Computer Science.

As an undergraduate, Connors was editor in chief of *Ducklips*, the campus humor magazine, and was senior manager of the glee club.

Werner Heinz Barz, son of Mr. and Mrs. Hartmut of Berkeley Heights, has entered the U.S. Coast Guard for a period of four years and will receive basic recruit training at Cape May.

The basic 8 week indoctrination program includes courses in firefighting, military drill, first aid, public relations, and other subjects related to the missions of the Coast Guard.

Seaman Recruit Barz is a 1985 graduate of Governor Livingston Regional High School, Berkeley Heights.

David H. Bishop of New Providence received a Bachelor of Science degree at West Virginia Wesleyan College's 95th Commencement on May 19.

Dr. Hugh A. Latimer, president of the college, bestowed degrees on 328 graduates.

Capt. Victor T. Warner, son of William F. and Alice L. Warner of New Providence, has completed the U.S. Air Force military indoctrination for medical service officers at Sheppard Air Force Base, TX.

The course acquaints newly commissioned medical personnel with professional and administrative responsibilities as Air Force officers.

Warner is scheduled to serve at Pope Air Force Base, NC.

His wife, Karen, is the daughter of Dr. Donald A. and Carolyn L. Ritchie of St. Cloud, Minn.

He received a doctorate in 1984 from Michigan State University, College of Osteopathic Medicine, East Lansing.

A. Maria Russomano, daughter of Mr. and Mrs. Arthur T. Russomano of Murray Hill, was named to the dean's list at Smith College for the 1984-85 academic year.

The dean's list at Smith College consists of those full-time students whose grade-point average for the year was 3.333 or above, out of a possible 4.0.

Amy Charlotte McCall of Gillette received a Bachelor of Fine Arts Degree from the University of Oklahoma in

graduation theatre productions while at OU, and plans to attend the Colorado Dance Festival in Boulder this summer. She is a 1982 graduate of Watchung Hills High School.

Dave Knull, of Berkeley Heights, has completed his junior season as a member of the golf team at Wheaton College in Wheaton, IL.

The Crusaders compiled a 16-4 regular-season record and finished in seventh place in the College Conference of Illinois and Wisconsin (CCIW) championships.

Victoria Puffer, daughter of Dr. and Mrs. John Puffer of Berkeley Heights, was placed on the dean's list at Rutgers University for the 1984-85 school year. She is a senior in the School of Nursing. She is a graduate of Governor Livingston Regional High School.

Amy Puffer, daughter of Dr. and Mrs. John Puffer of Berkeley Heights, has been placed on the dean's list at Rutgers University for the 1984-85 school year.

Puffer, who will begin her sophomore year this September, plans to major in Education. She is a graduate of Governor Livingston Regional High School.

New Providence Community Pool proposes officers

The New Providence Community Pool has proposed a slate of Officers for the 1985-1986 year as follows:

President, Jack Pearson; Vice-President, James Schultz; Treasurer, James Blum and Secretary, Martin Hynes.

Trustees continuing to serve

are James Blum, Ronan Champion, Cathy Doremus, Martin Hynes, Ed Johnson, William Matthews and Pat Turner.

Trustees nominated for reelection are Wayne Felts, Jack Pearson and James Schultz.

Proposed new trustees are

Recreation Commission plans volleyball program

BERKELEY HEIGHTS — The Recreation Commission will sponsor a Fall Volleyball Program for Teenagers and Adults at Columbia School Gymnasium.

This free-play program will be Mon., beginning Oct. 7 and en-

ding Jan. 6, 1986, 7:30 to 9:30 pm.

Registration fee is \$10 per participant.

Participants may register at the Recreation Commission Office,

Teenage and adult basketball program is offered

BERKELEY HEIGHTS — The Recreation Commission will sponsor a Fall Basketball Program for Teenagers and Adults.

The program will be Wed., 8 to 10 pm, Columbia School, beginning Oct. 2 and ending on Dec. 18. Registration fee is \$10 per participant.

Participants may register at the Recreation Commission Office, 56 Columbus Ave., Mon. through Fri., 9 am to 12:30 pm and 2 pm to 4:30 pm; use mail drop by Recreation door anytime; or mail to Recreation Commission, P.O. Box 186, Berkeley Heights, 07922.

Announcement

BERKELEY HEIGHTS — Mary Verni, formerly of Timony & Verni Agency announces the formal opening of Mary Verni Realty located at 386 Springfield Ave. (in Berkeley Heights Shopping Center)

Join her on Sept. 28, from 10 am to 4 pm. Stop by and see the office and meet the realtor.

Stress, occupational burnout to be discussed

WATCHUNG — Berkeley Heights Area Business and Professional Women will meet for the 6:30 pm dinner meeting at September's on the Hill, 154 Bonnie Burn Road. Speaker will be Dr. Stuart Rosenthal, director of Psychiatry

at the Newark Beth Israel Hospital, who will talk on Stress and Occupational Burnout. For reservations call Ann O'Leary at 464-3084. For membership call Doris Rzewnicki at 322-1696 (office, 464-1000).

PUBLIC NOTICE

TOWNSHIP OF BERKELEY HEIGHTS NEW JERSEY TAX SALE LIST

PUBLIC NOTICE is hereby given that I, Eris G. Naylor, Collector of Taxes of the Township of Berkeley Heights, in the County of Union and State of New Jersey, will on the 24th day of October, 1985, at the Municipal Building, 29 Park Avenue, Berkeley Heights, New Jersey, at the hour of 10:00 am sell the following described lands situated in the Township of Berkeley Heights:

BLOCK	LOT	NAME	AMOUNT
201	5	A. Santoro Racing Stables, Inc.	\$3,400.10
203	1	Lana Amodeo (Lucille Amodeo)	212.53
203	2	Nicholas Amodeo (Lucille Amodeo)	413.73
203	3	Nicholas Amodeo (Lucille Amodeo)	212.53
203	5	Dominick Amodeo (Lucille Amodeo)	464.07
203	7	M. Amodeo (Lucille Amodeo)	170.06
203	8	D. Amodeo (Lucille Amodeo)	170.06
203	10	D. Amodeo (Lucille Amodeo)	170.06
703	1	Five Sand L Corp. c/o Sedler	1,716.02
801	43	Win Inc. A New Jersey Corp.	1,428.44
1104	10	N. Amodeo (Lucille Amodeo)	731.22
1301	24	Nicholas Amodeo, Jr. (L. Amodeo)	236.80
3401	26	Unknown (Hazel Bldg. Corp.)	215.05
1108	4.01	Oluf and June De Bang	165.05

Said lands will be sold to make the amount chargeable against the same on the first day of July 1985, as computed in the foregoing list together with interest from the said first day of July to the date of the sale, and the costs of the sale, but is exclusive of the lien for the taxes for the year 1985.

The sale shall be made to such person or persons as will purchase said properties, subject to redemption at the lowest rate of interest, but in no case in excess of 18 per cent per annum. Any bidder may, in lieu of offering a rate of interest less than one (1) per cent, offer a premium over and above the amount of taxes, assessments and other charges, and the sale shall be made to the person or persons who offer to pay said amount, plus the highest premium. Payment for the sale shall be made before the conclusion of the sale or the property shall be resold.

Any parcel of real property for which there shall be no other purchaser will be struck off and sold to the Township of Berkeley Heights for redemption at 18 per centum per annum and the municipality shall have the same remedies and rights as other purchasers, including the right to bar or foreclose the right of redemption.

This sale is made under and by virtue of the "Tax Sale Law" of the State of New Jersey and the supplements and amendments thereto. (N.J.S.R. 54:19 et seq.)

At any time before the sale the Collector of Taxes will receive payment of the amount due on any property, with interest and costs incurred up to the time of payment.

Given under my hand this 25th day of September, 1985.

ERIS G. NAYLOR
Collector of Taxes

Dispatch: September 28, 1985
October 5, 12, 19, 1985

\$137.28

BOROUGH OF NEW PROVIDENCE, NJ ORDINANCE NO. 85-6

AN ORDINANCE TO VACATE A PORTION OF LINCOLN LANE, A DEDICATED BUT UNOPENED AND UNACCEPTED PUBLIC STREET IN THE BOROUGH OF NEW PROVIDENCE.

I, Wendi Bollman, Clerk of the Borough of New Providence, hereby certify that the above entitled Ordinance was duly passed at final reading at a regular meeting of the Mayor and Council of the Borough of New Providence, in the County of Union held on Monday, September 23, 1985.

WENDI BOLLMAN
Borough Clerk
Dispatch: September 28, 1985 \$6.44

NOTICE

TAKE NOTICE that on the 8th day of October, 1985, at 8:00 PM in the Borough Hall, a hearing will be held before the Planning Board of the Borough of New Providence on the appeal or application of the Presbyterian Church at New Providence for a variance, site plan approval, conditional use permit.

1. Alterations which would require 162 parking spaces where only 118 are provided.

2. The use is a conditional use and requires a site plan review on premises located at 1307 Springfield Avenue and designated as lot 34 block 41 on the tax map of the Borough of New Providence, located in the R-2 District.

The application and supporting documents are on file in the office of the Clerk of the Borough of New Providence and are available for inspection.

Any interested party may appear at said hearing and participate therein in accordance with the rules of the Planning Board.

RICHARD L. OLIVE
Attorney for Applicant
Dispatch: September 28, 1985 \$10.01

RESOLUTION OF THE BOROUGH OF NEW PROVIDENCE RESOLUTION NO. 85-188

RESOLUTION AUTHORIZING AGREEMENT FOR PROFESSIONAL SERVICES.

WHEREAS, there exists a need for professional legal services specifically in the area of labor relations and negotiations;

WHEREAS, the maximum amount of the contract is \$4,500.00 and said funds are available in an appropriation entitled "Decrease in Federal Revenue Sharing Account No. 41-01" and have been certified by the Treasurer; and

WHEREAS, the Local Public Contracts Law (N.J.S.A. 40A:11-1, et seq) requires that the resolution authorizing the award of contracts for "Professional Services" without competitive bids and the contract itself must be available for public inspection.

NOW, THEREFORE, BE IT RESOLVED by the Mayor and Council of the Borough of New Providence in the County of Union and State of New Jersey as follows:

1. The Mayor and Borough Clerk are hereby authorized and directed to execute the attached agreement with David A. Wallace.

2. This contract is awarded without competitive bidding as a "Professional Service" in accordance with 40A:11-5(1)(a) of the Local Public Contracts Law because in order to ensure that the Borough is appropriately represented in its labor negotiations with the bargaining unit of the New Providence Police Department, a specialist in this field is necessary.

3. A notice of this action shall be published once in the New Providence Summit Herald.

APPROVED, this 23rd day of September, 1985.

I hereby certify that the above resolution was adopted at a meeting of the Borough Council held on September 23, 1985.

WENDI BOLLMAN
Borough Clerk
Dispatch: September 28, 1985 \$17.88

PUBLIC NOTICE

tion of this project and the estimated cost thereof in the amount of \$18,725.00 are hereby appropriated from the current budgeted allocations account of the Borough of New Providence, and certification of the Treasurer of the Borough of New Providence as to the availability of these funds is on file in the office of the Borough Clerk. The funds appropriated for the purpose of the implementation of this project shall apply to said project as a local improvement, and the owner or owners of property in the vicinity thereof benefitted or increased in value by reason of said project shall be assessed for the full cost thereof as determined and in an amount apportioned to each property owner in the manner provided for the making of such assessments by the Board of Assessors of the Borough of New Providence pursuant to N.J.S.A. 40:56-21, et seq. The cost to each property owner as determined thereby shall become a lien upon said lands and premises in the manner provided by law.

Section 5. Said assessment may be paid in five (5) annual installments with legal interest on the unpaid balance of said assessment. The first of said installments shall be due and payable sixty (60) days after confirmation of the assessment, and each subsequent annual installment and interest shall be payable in each successive year thereafter at the time the first installment of tax for said year shall be payable, provided that any owner of land so assessed shall have the privilege of paying all of said assessment or any balance of installments with accrued interest thereon at one time. In the event any such installment shall remain unpaid for thirty (30) days from and after the time it shall become due and payable, the whole assessment or balance thereof shall become and be immediately due and payable and shall be collected in the same manner as provided by law for other past-due assessments. Such assessment shall remain a lien upon the land described therein and to which it applies until the same shall be paid and satisfied. Notwithstanding anything herein contained to the contrary, the Borough shall have the right to waive default as may be permitted by law.

Section 6. This ordinance shall take effect ten (10) days after final passage and publication in the manner provided by law.

NOTICE OF INTRODUCTION

I, Wendi Bollman, Clerk of the Borough of New Providence, do hereby certify that the foregoing ordinance was introduced on first reading at a regular meeting held on Monday evening, September 23, 1985, and said ordinance will be submitted for consideration and final passage at a regular meeting to be held on Tuesday evening, October 15, 1985 at 8:00 pm, in the Lincoln Municipal Center, at which time and place any person who may be interested therein will be given an opportunity to be heard concerning said ordinance.

WENDI BOLLMAN
Borough Clerk
Dispatch: September 28, 1985 \$45.76

ORDINANCE NO. 85-10

AN ORDINANCE AMENDING AND SUPPLEMENTING ARTICLE I, Chapter 15, ENTITLED "MOTOR VEHICLES AND TRAFFIC," OF THE CODE OF THE BOROUGH OF NEW PROVIDENCE.

BE IT ORDAINED by the Mayor and Council of the Borough of New Providence, in the County of Union and State of New Jersey, as follows:

Section 1. Article I of Chapter 15 of the Code of the Borough of New Providence is hereby amended and supplemented by the addition of the following:

"15.23. Prohibition of Parking Within Fire Lanes on Private Property Devoted to Public Use.

No person shall park a motor vehicle at any time within the boundaries of any fire lane on private property devoted to public use, which are hereby established as follows:

a. Central Avenue Shopping Center: 580 Central Avenue, 584 Central Avenue, 590 Central Avenue, 592 Central Avenue, 594 Central Avenue, 598 Central Avenue.

i) From a beginning point located 235 feet south of a point located 81 feet east of the intersection of the easterly curbline of Chalon Road with the southerly curbline of Central Avenue if same were extended to form an intersection, and running from such point of beginning to a point 174 feet in a southerly direction within, upon or along the westerly curbline of a private parking lot located adjacent and west of the building at 580 Central Avenue, thereby, running from the northwest corner of the building to the southwest corner of the building known as Block 222, lot 1 on the Tax Map, Borough of New Providence.

ii) From a beginning point located 235 feet south of a point located 81 feet east of the intersection of the easterly curbline of Chalon Road with the southerly curbline of Central Avenue if same were extended to form an intersection; and running from such point of beginning to a point 378 feet in an easterly direction within, upon or along the northerly curbline of a private parking lot located adjacent and north of the building at 580 Central Avenue, 584 Central Avenue, 590 Central Avenue, 592 Central Avenue, 594 Central Avenue and 598 Central Avenue, thereby, running from the northwest corner of the building to the northeast corner of the building known as Block 222, lot 1 on the Tax Map, Borough of New Providence.

iii) From a beginning point located 231 feet west of the intersection of the westerly curbline of South Street with the southerly curbline of Southgate Road if same were extended to form an intersection, and running from such point of beginning to a point of termination 93 feet in a southerly direction within, upon or along the westerly and northerly curbline of a private driveway, then from a point located 298 feet south from such point of beginning and running 89 feet in a southerly and westerly direction within, upon or along the westerly and northerly curbline of a private driveway, then from a point located 738 feet south and running 58 feet in a westerly direction and 31 feet in a southerly direction within, upon or along the westerly and northerly curbline of a private driveway located east, south and west of the dwelling at 22 Southgate Road, 2 Southgate Road and 4 Southgate Road.

iv) From a beginning point located 251 feet west of the intersection of the westerly curbline of South Street with the southerly curbline of Southgate Road if same were extended to form an intersection, and running from such point of beginning to a point of termination 93 feet in a southerly direction within, upon or along the westerly and northerly curbline of a private driveway, then from a point located 298 feet south from such point of beginning and running 89 feet in a southerly and westerly direction within, upon or along the westerly and northerly curbline of a private driveway, then from a point located 738 feet south and running 58 feet in a westerly direction and 31 feet in a southerly direction within, upon or along the westerly and northerly curbline of a private driveway located east, south and west of the dwelling at 22 Southgate Road, 2 Southgate Road and 4 Southgate Road.

v) The Village Shopping Center: 1252 Springfield Avenue, 1260 Springfield Avenue.

i) From a beginning point located 380 feet south of a point located 246 feet west of the intersection of the westerly curbline of Gales Drive with the southerly curbline of Springfield Avenue if same were extended to form an intersection, and running from such point of beginning to a point 345 feet in a southerly direction within, upon or along the westerly curbline or side of a private driveway located adjacent, easterly and southerly

PUBLIC NOTICE

were extended to form an intersection; and running from such point of beginning to a point 67 feet in a northerly direction within, upon or along the easterly curbline of a private driveway located west of the dwelling at 37 Ethan Drive, 41 Ethan Drive, 47 Ethan Drive and 53 Ethan Drive.

ii) From a beginning point located 758 feet west of the intersection of the westerly curbline of South Street with the northerly curbline of Ethan Drive if same were extended to form an intersection; and running from such point of beginning to a point 67 feet in a northerly direction within, upon or along the westerly curbline of a private driveway located east of the dwelling at 61 Ethan Drive, 65 Ethan Drive, 69 Ethan Drive, and 73 Ethan Drive.

d. Murray Hill Apartments 68, 70, 72, 74, 76, 78, 80, 86:

i) From a beginning point located 292 feet easterly and northerly of a point located 444 feet south of the intersection of the southerly curbline of Ethan Drive with the easterly curbline of Southgate Road if same were extended to form an intersection; and running from such point of beginning to a point 52 feet in an easterly and northerly direction within, upon or along the northerly curbline of a private driveway located east and south of the dwelling at 78 Southgate Road, 80 Southgate Road and 86 Southgate Road.

ii) From a beginning point located 463 feet south of the intersection of the southerly curbline of Ethan Drive with the easterly curbline of Southgate Road if same were extended to form an intersection; and running from such point of beginning to a point 404 feet in an easterly and northerly direction within, upon or along the southerly curbline of a private driveway located east and south of the dwelling at 78 Southgate Road, 80 Southgate Road and 86 Southgate Road.

e. Murray Hill Apartments 36, 38, 40, 42, 44, 46, 48, 52, 60, 64, 68, 72; House - 28 Ethan Drive:

i) From a beginning point located 440 feet west of the intersection of the westerly curbline of South Street with the southerly curbline of Ethan Drive if same were extended to form an intersection; and running from such point of beginning to a point 112 feet in a southerly direction within, upon or along the easterly curbline of a private driveway located west of the dwelling at 28 Ethan Drive.

ii) From a beginning point located 459 feet west of the intersection of the westerly curbline of South Street with the southerly curbline of Ethan Drive if same were extended to form an intersection; and running from such point of beginning to a point 103 feet in a southerly direction within, upon or along the westerly curbline of a private driveway located east of the dwelling at 36 Ethan Drive, 38 Ethan Drive and 40 Ethan Drive.

iii. From a beginning point located 763 feet west of the intersection of the westerly curbline of South Street with the southerly curbline of Ethan Drive if same were extended to form an intersection, and running from such point of beginning to a point of termination 78 feet in a southerly direction within, upon or along the easterly curbline of a private driveway, then from a point located 255 feet south from such point of beginning and running 45 feet in a semi-circle from the southwest corner to a southeast corner of the building at 102 garage within, upon or along the easterly curbline of a private driveway located west and south of the dwelling at 46 Ethan Drive, 48 Ethan Drive and 52 Ethan Drive and south of the building at 102 garage.

iv. From a beginning point located 782 feet west of the intersection of the westerly curbline of South Street with the southerly curbline of Ethan Drive if same were extended to form an intersection; and running from such point of beginning to a point of termination 179 feet in a southerly and westerly direction within, upon or along the westerly and northerly curbline of a private driveway, then from a point located 309 feet south and west from such point of beginning and running 15 feet in a westerly direction and 30 feet in a southerly direction within, upon or along the westerly and northerly curbline of a private driveway located east and south of the dwelling at 60 Ethan Drive, 64 Ethan Drive, 68 Ethan Drive and 72 Ethan Drive.

v) From a beginning point located 127 feet southerly of a point located 782 feet west of the intersection of the westerly curbline of South Street with the southerly curbline of Ethan Drive if same were extended to form an intersection; and running from such point of beginning to a point 55 feet in a westerly direction within, upon or along the southerly curbline of a private driveway; then from a point located 99 feet west from such point of beginning and running 11 feet in a westerly direction within, upon or along the southerly curbline of a private driveway located east and south of the dwelling at 60 Ethan Drive, 64 Ethan Drive, 68 Ethan Drive and 72 Ethan Drive.

f. Murray Hill Apartments 22, 2, 4, 6, 8, 10, 12 Southgate Road:

i) From a beginning point located 231 feet west of the intersection of the westerly curbline of South Street with the southerly curbline of Southgate Road if same were extended to form an intersection, and running from such point of beginning to a point of termination 67 feet in a westerly direction within, upon or along the northerly curbline of a private driveway; then from a point located 112 feet west from such point of beginning and running 22 feet in a westerly direction within, upon or along the northerly curbline of a private driveway located west and south of the dwelling at 15 Gales Drive and west and north of the dwelling at 23 Gales Drive.

ii) From a beginning point located 257 feet south of the intersection of the southerly curbline of Springfield Avenue with the westerly curbline of Gales Drive if same were extended to form an intersection, and running from such point of beginning to a point of termination 67 feet in a westerly direction within, upon or along the westerly curbline of a private driveway located west and south of the dwelling at 15 Gales Drive and west and north of the dwelling at 23 Gales Drive.

iii) From a beginning point located 274 feet east of a point located 274 feet north of the intersection of the northerly curbline of Gales Drive with the easterly curbline of South Street if same were extended to form an intersection; and running from such point of beginning to a point 647 feet in a southerly direction within, upon or along the easterly curbline of a private parking lot located adjacent and west of the building at 1252 Springfield Avenue and 1260 Springfield Avenue; then from a point located 647 feet south from such point of beginning and running 279 feet in a westerly direction within, upon or along the southerly curbline of a private parking lot located adjacent and north of the building at 1260 Springfield Avenue, thereby running from the northeast corner of the building to the northwest corner of the building known as Block 150, Lot 22, Lot 23 on the Tax Map, Borough of New Providence.

iv) From a beginning point located 274 feet east of a point located 274 feet north of the intersection of the northerly curbline of Gales Drive with the easterly curbline of South Street if same were extended to form an intersection; and running from such point of beginning to a point of termination 74 feet in an easterly direction within, upon or along the northerly curbline of a private driveway located east and south of the dwelling at 16 Gales Drive and east and north of the dwelling at 24 Gales Drive.

v) From a beginning point located 264 feet south of the intersection of the southerly curbline of Springfield Avenue with the easterly curbline of Gales Drive if same were extended to form an intersection; and running from such point of beginning to a point of termination 74 feet in an easterly direction within, upon or along the northerly curbline of a private driveway located east and south of the dwelling at 16 Gales Drive and east and north of the dwelling at 24 Gales Drive.

vi) From a beginning point located 592 feet south of the intersection of the southerly curbline of Springfield Avenue with the easterly curbline of Gales Drive if same were extended to form an intersection; and running from such point of beginning to a point of termination 77 feet in an easterly direction within, upon or along the southerly curbline of a private driveway located east and south of the dwelling at 16 Gales Drive and east and north of the dwelling at 24 Gales Drive.

vii) From a beginning point located 592 feet south of the intersection of the southerly curbline of Springfield Avenue with the easterly curbline of Gales Drive if same were extended to form an intersection; and running from such point of beginning to a point of termination 77 feet in an easterly direction within, upon or along the southerly curbline of a private driveway located east and south of the dwelling at 16 Gales Drive and east and north of the dwelling at 24 Gales Drive.

viii) From a beginning point located 612 feet south of the intersection of the southerly curbline of Springfield Avenue with the easterly curbline of Gales Drive if same were extended to form an intersection; and running from such point of beginning to a point of termination 77 feet in an easterly direction within, upon or along the southerly curbline of a private driveway located east and south of the dwelling at 16 Gales Drive and east and north of the dwelling at 24 Gales Drive.

PUBLIC NOTICE

of the building at 1260 Springfield Avenue and running from such point of beginning to a point 67 feet in a northerly direction within, upon or along the easterly curbline of a private driveway located west of the dwelling at 37 Ethan Drive, 41 Ethan Drive, 47 Ethan Drive and 53 Ethan Drive.

ii) From a beginning point located 371 feet west of the intersection of the westerly curbline of Gales Drive with the southerly curbline of Springfield Avenue if same were extended to form an intersection; and running from such point of beginning to a point 647 feet in a southerly direction within, upon or along the easterly curbline of a private parking lot located adjacent and west of the building at 1252 Springfield Avenue and 1260 Springfield Avenue; then from a point located 647 feet south from such point of beginning and running 279 feet in a westerly direction within, upon or along the southerly curbline of a private parking lot located adjacent and north of the building at 1260 Springfield Avenue, thereby running from the northeast corner of the building to the northwest corner of the building known as Block 150, Lot 22, Lot 23 on the Tax Map, Borough of New Providence.

iii) From a beginning point located 274 feet east of a point located 274 feet north of the intersection of the northerly curbline of Gales Drive with the easterly curbline of South Street if same were extended to form an intersection; and running from such point of beginning to a point 647 feet in a southerly direction within, upon or along the easterly curbline of a private parking lot located adjacent and west of the building at 1260 Springfield Avenue, thereby running from the northeast corner of the building to the northwest corner of the building known as Block 150, Lot 22, Lot 23 on the Tax Map, Borough of New Providence.

iv) From a beginning point located 274 feet east of a point located 274 feet north of the intersection of the northerly curbline of Gales Drive with the easterly curbline of South Street if same were extended to form an intersection; and running from such point of beginning to a point 647 feet in a southerly direction within, upon or along the easterly curbline of a private parking lot located adjacent and west of the building at 1260 Springfield Avenue, thereby running from the northeast corner of the building to the northwest corner of the building known as Block 150, Lot 22, Lot 23 on the Tax Map, Borough of New Providence.

v) From a beginning point located 274 feet east of a point located 274 feet north of the intersection of the northerly curbline of Gales Drive with the easterly curbline of South Street if same were extended to form an intersection; and running from such point of beginning to a point of termination 77 feet in an easterly direction within, upon or along the southerly curbline of a private driveway located east and south of the dwelling at 16 Gales Drive and east and north of the dwelling at 24 Gales Drive.

vi) From a beginning point located 264 feet south of the intersection of the southerly curbline of Springfield Avenue with the easterly curbline of Gales Drive if same were extended to form an intersection; and running from such point of beginning to a point of termination 74 feet in an easterly direction within, upon or along the northerly curbline of a private driveway located east and south of the dwelling at 16 Gales Drive and east and north of the dwelling at 24 Gales Drive.

vii) From a beginning point located 592 feet south of the intersection of the southerly curbline of Springfield Avenue with the easterly curbline of Gales Drive if same were extended to form an intersection; and running from such point of beginning to a point of termination 77 feet in an easterly direction within, upon or along the southerly curbline of a private driveway located east and south of the dwelling at 16 Gales Drive and east and north of the dwelling at 24 Gales Drive.

viii) From a beginning point located 592 feet south of the intersection of the southerly curbline of Springfield Avenue with the easterly curbline of Gales Drive if same were extended to form an intersection; and running from such point of beginning to a point of termination 77 feet in an easterly direction within, upon or along the southerly curbline of a private driveway located east and south of the dwelling at 16 Gales Drive and east and north of the dwelling at 24 Gales Drive.

ix) From a beginning point located 686 feet east of the intersection of the easterly curbline of South Street with the southerly curbline of Gales Drive if same were extended to form an intersection; and running from such point of beginning to a point 230 feet in a southerly and easterly direction within, upon or along the westerly and southerly curbline of a private driveway located west and south of the dwelling at 98 Gales Drive and 96 Gales Drive.

x) From a beginning point located 705 feet east of the intersection of the easterly curbline of South Street with the southerly curbline of Gales Drive if same were extended to form an intersection; and running from such point of beginning to a point 200 feet in a southerly and easterly direction within, upon or along the easterly and southerly curbline of a private driveway located west and south of the dwelling at 98 Gales Drive and 96 Gales Drive.

xi) From a beginning point located 130 feet east of the intersection of the easterly curbline of Gales Drive with the southerly curbline of Fifth Street if same were extended to form an intersection; and running from such point of beginning to a point 86 feet in a southerly direction within, upon or along the westerly curbline of a private driveway located east and south of the dwelling at 84 Gales Drive and 92 Gales Drive.

xii) From a beginning point located 142 feet east of the intersection of the easterly curbline of Gales Drive with the southerly curbline of Fifth Street if same were extended to form an intersection; and running from such point of beginning to a point 105 feet in a southerly direction within, upon or along the easterly curbline of a private driveway located east and south of the dwelling at 84 Gales Drive and 92 Gales Drive.

xiii) From a beginning point located 123 feet east of the intersection of the easterly curbline of Gales Drive with the northerly curbline of Fifth Street if same were extended to form an intersection; and running from such point of beginning to a point 154 feet in a northerly direction within, upon or along the easterly curbline of a private driveway located west and north of the dwelling at 119 Gales Drive.

xiv) From a beginning point located 428 feet east of the intersection of the easterly curbline of South Street with the northerly curbline of Gales Drive if same were extended to form an intersection; and running from such point of beginning to a point 154 feet in a northerly direction within, upon or along the easterly curbline of a private driveway located west and north of the dwelling at 119 Gales Drive.

xv) From a beginning point located 428 feet east of the intersection of the easterly curbline of South Street with the northerly curbline of Gales Drive if same were extended to form an intersection; and running from such point of beginning to a point 154 feet in a northerly direction within, upon or along the easterly curbline of a private driveway located west and north of the dwelling at 119 Gales Drive.

xvi) From a beginning point located 214 feet east of the intersection of the easterly curbline of South Street with the northerly curbline of Gales Drive if same were extended to form an intersection; and running from such point of beginning to a point 238 feet in a southerly direction within, upon or along the easterly and northerly curbline of a private driveway located west and south of the dwelling at 136 Gales Drive and 132 Gales Drive.

xvii) From a beginning point located 196 feet east of the intersection of the easterly curbline of South Street with the southerly curbline of Gales Drive if same were extended to form an intersection; and running from such point of beginning to a point 555 feet in a southerly and easterly direction within, upon or along the westerly and southerly curbline of a private driveway located northwest of the dwelling at 144 Gales Drive and west and south of the dwelling at 136 Gales Drive and 132 Gales Drive.

xviii) From a beginning point located 189 feet east of the intersection of the easterly curbline of South Street with the southerly curbline of Gales Drive if same were extended to form an intersection; and running from such point of beginning to a point 528 feet in a southerly and easterly direction within, upon or along the easterly and northerly curbline of a private driveway located northwest of the dwelling at 144 Gales Drive and west and south of the dwelling at 136 Gales Drive and 132 Gales Drive.

xix) From a beginning point located 169 feet east of the intersection of the easterly curbline of South Street with the southerly curbline of Gales Drive if same were extended to form an intersection; and running from such point of beginning to a point 528 feet in a southerly and easterly direction within, upon or along the easterly and northerly curbline of a private driveway located northwest of the dwelling at 144 Gales Drive and west and south of the dwelling at 136 Gales Drive and 132 Gales Drive.

Section 2. This Ordinance shall take effect ten (10) days after final passage and publication in the manner provided by law.

PUBLIC NOTICE

of the building at 1260 Springfield Avenue and running from such point of beginning to a point 67 feet in a northerly direction within, upon or along the easterly curbline of a private driveway located west and south of the dwelling at 43 Gales Drive and west and north of the dwelling at 47 Gales Drive.

ii) From a beginning point located 371 feet west of the intersection of the westerly curbline of Gales Drive with the southerly curbline of Springfield Avenue if same were extended to form an intersection; and running from such point of beginning to a point 647 feet in a southerly direction within, upon or along the easterly curbline of a private parking lot located adjacent and west of the building at 1252 Springfield Avenue and 1260 Springfield Avenue; then from a point located 647 feet south from such point of beginning and running 279 feet in a westerly direction within, upon or along the southerly curbline of a private parking lot located adjacent and north of the building at 1260 Springfield Avenue, thereby running from the northeast corner of the building to the northwest corner of the building known as Block 150, Lot 22, Lot 23 on the Tax Map, Borough of New Providence.

iii) From a beginning point located 274 feet east of a point located 274 feet north of the intersection of the northerly curbline of Gales Drive with the easterly curbline of South Street if same were extended to form an intersection; and running from such point of beginning to a point 647 feet in a southerly direction within, upon or along the easterly curbline of a private parking lot located adjacent and west of the building at 1260 Springfield Avenue, thereby running from the northeast corner of the building to the northwest corner of the building known as Block 150, Lot 22, Lot 23 on the Tax Map, Borough of New Providence.

iv) From a beginning point located

BOARD OF REALTORS

CLASSIFIED

BROWN FOWLER REALTORS

FALL IS HERE!

Homeowners MAINTENANCE CHECK LIST

Stop in at any **BROWN-FOWLER, Realtors** office for a **FREE**

"Homeowners Maintenance Checklist" to help you protect your most important asset

SUMMIT OFFICE
7 DeForest Ave.
273-0400

NEW PROVIDENCE
1260 Springfield Ave.
464-5200

Morristown - 158 Washington St.
538-7040

RENTAL
SUMMIT - Unfurnished apartment, 4 rooms, 462 Morris Ave. References. Inquire second floor, Apartment 3.

WATCHDOG AREA - Lovely 2 Br apartment, LR, DR, kit, bath, enclosed sunporch, garage, fenced in yard, patio \$675 month inc heat. Call 755-6807

RENTAL - We have a few - maybe one for you - starting at \$700.
FAITOUTE AGENCY REALTORS
464-1700 273-5522

CHATHAM TWP.
Luxury 1 BR garden apartment, LR, DR, balcony, eat-in kitchen, D/W, garage and assigned parking space, central a/c with individual controls, H/W/Gas included, tennis, pool, shopping and recreation. No pets. Finest location and views in area. To NYC 55 min. Bus at door, ConRail 1 mile. From \$780/month.

SOUTH ORANGE
Unique large 3 1/2 rm. apt. with many exciting features. Now available at \$775 per month in South Orange's most exclusive residence. Convenient to shopping and train station. Please call mgr., 783-1969 or 783-0403.

BERKELEY HEIGHTS
Excellent location and parking Center of business district 400-1800 sq. ft.
Public Service Realty Realtor
464-6262

BORDERED AD FOR OFFICE SPACE
MILLBURN CENTER - PRIME OFFICE SPACES SEVERAL AVAILABLE FROM 250-750 SQ FT AIR CONDITIONED & SERVICES. Call 376-6543.

MILLBURN
Approximately 400 sq. ft. A.C. furnished or unfurnished \$525 a month plus utilities. Call 232-9569

MILLBURN - Approximately 200 sq. ft. furnished, A.C. second floor. \$250 per month. Call 232-9569

OFFICE SPACE - Prime Chatham location. Attractive and recently renovated 1,100 sq. ft. of office. Available immediately. Competitive rental. Convenient to local train and bus transportation. Parking available. Please call 635-6878 or Vickie Tartaglione at 285-5533.

SUMMIT - center of town, 47 Maple Street. Executive and professional offices from 175 sq. ft. to 9,000 sq. ft. Near parking, post office, train, bus. Call Mr. Walters, 277-2112

PLEASANT, PROFESSIONAL office, located in downtown Summit. Has 2 1/2 suites to rent. With or without secretarial support. For further information, please call 522-0500, John Wharton

PRESTIGIOUS LOCATION, 1500 sq. ft. Ground floor office space in new building in Murray Hill. Call 277-1176

TIRED?
Of Summit's parking problems & high rent. Just off route 78 in Murray Hill, Summit areas most attractive new building. From one office suite to 5,000 sq. ft. Includes receptionist, utilities, janitor, conference room, furnishings & parking. Hotels & restaurants. \$275 & up. 665-9776

RENTAL WANTED
LIGHT MFG AREA* Principles needed approx. 4,000 sq. ft. within 15 mins. of Summit. Call Johnson Eng'g., 277-4200, 9AM-3PM.

RENTAL TO SHARE
297 Springfield Avenue, Berkeley Heights for rent, 800 sq. ft., plus basement, \$750. Call 377-8892.

3 PROFESSIONAL WOMEN LOOKING FOR 4TH to share lovely Berkeley Hts home. Walk to shopping, NYC transportation. Reasonable rent. 665-9740/665-9199.

WARREN
Flag Plaza. New building, 5,050 sq. ft. Will divide to suit.
464-2900

BUSINESS WOMAN SEEKS ONE NON-SMOKER to share big 6 rm apt. Ultra-lux. A-1 Summit location. 277-3120 after 8PM.

FEMALE TO SHARE 4 BRS house in New Providence. \$210 a month plus 1/2 utilities. For information, call 464-8774 after 6PM.

HOUSEMATE WANTED - Share second floor of 2 family house located in Summit. \$300/month plus utilities. 522-1745.

LARGE 2 BRS in Summit, \$440 includes all. Professional, non-smoker, in 20's. Call Phil Days, 771-3363. Eves. 273-8162

PROFESSIONAL MALE ROOMMATE WANTED to share 3BR, 2 bath house in Summit, ideal location. Call night 273-1058.

PROFESSIONAL WOMAN LOOKING FOR 2 HOUSEMATES (FEMALE) to share private 3 BR house in Berkeley Hts. \$200/mo plus 1/2 utilities. Call 464-5847 after 3PM.

SPRINGFIELD - House share. Non-smoking, female, professional for 2 furnished rooms plus separate kitchen facilities. \$360 including utilities. 467-9583

WANTED YOUNG PROFESSIONAL, non-smoker, to share large, clean, 4+ room apartment on quiet street in SUMMIT. Near trans. \$475 per month includes all utilities. 822-3003. Days 464-0040. Eves and weekends.

SPACE FOR RENT
BERKELEY HEIGHTS - Foodtown Shopping Center. Lower level. Modern, attractive space at bargain rates. Central air and all other amenities. 1,000 sq. ft. to 4,200 sq. ft. We will partition and decorate to suit. 688-5760

BERKELEY HEIGHTS - Foodtown Shopping Center. We are completely renovating the center. Store available. 800 sq. ft. to 2,000 sq. ft. 688-5760

SUMMIT
Approximately 1,800 sq. ft. of space available October 15. 8 rms w/lavatory and separate entrance. 2nd floor location. Call for details. \$2,000/mo. plus utilities. (A-856).
Magley, brkr
635-8900 635-7631

OFFICE SPACE
BERKELEY HEIGHTS - Very attractive space. Well located in executive. Exc parking 2 offices available - your choice of 300 sq. ft. or 430 sq. ft. We will partition and decorate to suit. 688-5760

BERKELEY HTS NEWLY DECORATED OFFICES
150-850 sq. ft. Great location, reasonable rent. Call Betty 464-8900

REAL ESTATE FOR SALE
BERKELEY HEIGHTS 3 BRS, split level, 1 1/2 baths, LR with fireplace, rec. room. Walk to train, school and shopping. \$159,900. Call 464-5952.

BERKELEY HEIGHTS, DIAMOND HILL ESTATES. New 4 bdrm colonial under construction. To be completed, Dec. 1st. 464-7967

BLOOMFIELD
This picture perfect home is situated in a beautiful neighborhood in Brookdale. Featuring modern eat-in kitchen, formal dining room with beveled mirror wall, large living room, master bedroom with a half bath, 3 additional bedrooms, custom Italian tile bath with cedar skylight, acoustic ceilings throughout, wall to wall luxurious carpeting, redwood deck off dining room. Maintenance free exterior. Many extras. A must see home. \$179,900. Call 317-3700.

SCHLOTT 778-4500

CHATHAM TOWNSHIP
BUTTONWOOD New brick front, colonial LR, D/R, Family Room, Library, Eat in kitchen, plus bonus room or office. 4 Bdrms, 2 1/2 bath, w/whirlpool. \$370,000. Other models from \$345,000. 273-8534, 464-6306

CHATHAM TOWNSHIP
Center Hall Colonial. 4 Bdrms, 2 1/2 baths, 2 car garage on large lot, \$194,900

THE GERBERT AGENCY
1282 Springfield Ave.
New Providence
464-3440
Eves and Sundays
464-4892

DRAMATIC CONTEMPORARY HOME! Every convenience. 2 story stone (lpl) center of house, skylights, etc. Private wooded lot. Easy commute to NYC. \$289,000. 753-8296

FOR SALE BY OWNER Berkeley Hts., Mt. Ave., location. 2 Houses on almost 1 acre. House 1, originally was a barn. 3 bdrms, 1 1/2 bath, kitchen, living room w/ cathedral ceiling, bay window, fireplace, wide plank floor, d.r.m., slate/ floor entry way, rec room or 4th bdrm. Gas/ hot air heat, central air, 3 garages. House 2, Orig. was a carriage house. 2 bdrms, 1 bath, lg eat in kitchen, d.r.m. with cathedral ceiling, lg liv rm w/ fireplace. Oil hot air heat. This is a rare opportunity to own an interesting and unusual property with lots of potential. Live in one and rent the other. \$295,000. Call wee days, 9-4. 696-2654. After 6PM, 785-1345, Rmme.

GILLETTE New condominium being built. 3 BRS, 2 1/2 baths, eat in kitchen, DR deck, central A.C., pool, tennis. Walk to RR & school. \$160,000. 665-0126

MINDWHORP
SO MUCH FOR SO LITTLE
2 house on 5 acres for \$348,000 in desirable Menham town. 1st main house is a colonial w/ 4.5 bdrms, 1 R, D/R kitchen porch, basement wine cellar & custom built w/ solid quality throughout. The 2nd house is a true handyman special that can be renovated into a nice guest house, rental or in law house.

FISCHER
Richard C. Fischer, Broker
61 West Main St., Morristown
543-6577

MILLINGTON NEW 3 Bdrm Colonial. 1 R, 1 1/2 bath, eat in kitchen, 2 decks, central air, w/ carpeting, garage, and basement storage. Call 635-0266, eves.

TRANSFERRED
SPACIOUS 3 LEVEL, 4 Bdrms, 2 1/2 baths, dbl garage, lg lot. New siding, roof shingles. \$189,900. Apts only. Call 464-0972, 397 Maple St. New Prov.

SUMMIT CHARMING VICTORIAN, spacious rooms, leaded glass windows, built in bookcases, 4 fireplaces, Parkway floors, move-in condition. Near ridge location, convenient to town, transportation, schools. Principals only. \$325,000. 522-9173.

REAL ESTATE FOR SALE
CHATHAM TOWNSHIP
Classic New England Shingle, Arch. Des. Cust. Built for low maint. Orig. owner. Lg L/R w/ center frpl, full D/R, Den, 3 Bdrms (1st flr), 2 Baths, Laundry & Playroom at gr. level. Many lg closets; wooded pr. lot, 5/8 Acre. Custom details & other extras. Charming! Perfect cond. PRINC. ONLY. \$242,000. Phone: 635-5748.

MANTOLOKING OPEN HOUSE
Sunday, Sept. 29, 1-4 pm
958 Ocean Ave.
Professionally decorated, 5, 6 bedroom year 'round house is furnished beautifully. Spacious, lots of extras. Come see for yourself. Asking \$365,000.

TOMLINSON AND EARLE
524 Main Ave.
Bay Head, NJ 08742

SUMMIT COMMERCIAL BUILDING
4,600 sq. ft.
Great location.
647-0986

REAL ESTATE WANTED
I AM INTERESTED IN YOUR SINGLE OR MULTIPLE FAMILY HOME. Why pay Broker's commission when I will buy directly. Call 464-8900 ask for Betty.

WANTED PROPERTIES THAT REQUIRE some renovation, either single family or multi unit dwellings. Also interested in properties with good investment potential. Send info to Box 375, Summit, NJ 07901

LOTS FOR SALE
MURRAY HILL - One of the finest lots in Murray Hill is available for a special buyer who wants quiet and privacy. Call 561-7600, ask for Mike during business hours or 464-6039 after 6PM, ask for Natalie.

NEW PROVIDENCE
COMMERCIAL LAND
VACANT. Commercial property, excellent location. Zoned C-2 for neighborhood commercial retail uses. SUM \$52,516.9500.

SCHLOTT REALTORS 277-1770

RENTAL
CHATHAM TOWNSHIP 4 BRS, 1 1/2 baths, finished basement. Available Nov 1st. \$1,000 per month. 376-3010.

BERKELEY HEIGHTS
LOVELY FAMILY SPLIT in quiet neighborhood. Living room with fireplace, dining room, modern eat in kitchen, family room 3 bedrooms, 2 1/2 baths. Deck and patio. Freshly painted. Excellent school system and available immediately. SUM \$55R \$1200/mo plus utilities. SCHLOTT REALTORS 277-1770

CONDOMINIUM BASKING RIDGE Lord Stirling Village Chandler. New 2 BRS, 2 1/2 baths, eat in kitchen, LR, DR, den with fireplace, garage. Washer/dryer. W/W carpeting \$1,300 per month, 1 year lease plus security deposit. 474-3563 or 322-9613.

CONVENIENTLY CLOSE yet just far enough away... a first floor Condominium in brand new Spring Ridge with 2 bedrooms, 1 bath, lovely carpeting, central air, garage, and a basement \$1100/mo in Millington. BURGDOFF REALTORS, 522-1800

FANWOOD AREA 1 bdrm, 1 bath in quiet elevator bldg. Elegant foyer, carpeted halls, D/W A/C included. Near stores and transportation, \$505 753-5226

FURNISHED ROOM Near transportation, shopping \$325 plus kitchen privileges. 464-2581

FURNISHED DELUXE TOWNHOUSE, SUMMIT, 2 bdrms, 2 1/2 baths, garage, 2/C. \$1600. 1 yr lease min. Call 201-273-7777

HOUSE FOR RENT MILLBURN. Walk to school and train. 4 Brm, den, eat-in kitchen, washer/dryer. Available immediately. \$1,250/mo. Call Prudence at 467-8330 or 277-3295 (evenings)

LANDLORDS No Fee - No obligation. No expenses, screened and qualified tenants only. CENTURY RENTALS, 379-6903

MADISON SHED 3 brm apt. Available immediately \$275/mo plus 1/2 heat. Call 377-3447 after 6pm.

MAPLEWOOD Second floor in a family \$750 plus utilities. Bright, sunny apartment for newlyweds. Convenient to NYC train, village shopping. Realtor fee only after rental. Realtors, 762-4450

CHRIS A. DANZI

MILLBURN - FOR GENTLEMAN. Completely furnished 2 rooms everything included, excellent commute to NY, complete privacy. Call after 6PM 763-5931

MILLINGTON
CONVENIENTLY CLOSE yet just far enough away... a first floor condominium in brand new Spring Ridge with 2 bedrooms, 1 bath, lovely carpeting, central air, garage and a basement. \$1,100/mo.

BURGDOFF
Realtors 522-1800
Summit Office

NEW PROVIDENCE 1BR apartment, walk to town and transportation. \$590 month plus utilities. Call eves and weekends 277-2282

NEW PROVIDENCE 6 room 1 1/2 baths second floor, 2 family house. No pets. \$895 464-7520

NEW PROVIDENCE Non-smoking professional gentleman. Room w/ kitchen privileges. Near town \$75 weekly. 464-3352

NEW PROVIDENCE 4 BRS, 2 baths. LR, DR, eat in kitchen, washing room, enclosed porch, washer/dryer, included exterior maintenance. Available Oct. \$1,750 a month plus utilities. 484-1035

NEW PROVIDENCE 3 BRS 2 baths. LR, DR, kitchen, D/W, central air, full cellar, garage. \$1,250/mo. Ask for 464-3434 or 564-8550. Ask for Reb.

NEW PROVIDENCE 6 lg rms, carpeted, 2nd flr. Walk to town, from business couple \$800 plus utilities. Call eves, 464-8079

RENTAL
SUMMIT - Remodeled 1 Bdrm apt. with new kitchen and bath. Walk to town and transportation. All utilities included except electric. 1 1/2 months security deposit and lease required. \$695 mo. Available immediately. Please call 273-7921 weekdays, 9-5.

SUMMIT Room for rent 1 block from town and transportation \$80 per week. Washer/dryer available. Call eves and weekends, 277-2282.

SUMMIT SPACIOUS 4+ room apt in 3 family home on quiet street. Conveniently located to Summit Center and transportation. Heat and hot water supplied. No pets. \$700 a month. 522-0760

SUMMIT
SPACIOUS
Apartment in 2 family duplex living room, dining room, kitchen, 2 bedrooms and bath. Convenient to school, hospital, highway. Available Nov. This SUM \$72R \$900/mo plus utilities.
SCHLOTT REALTORS 277-1770

SUMMIT Spacious 1 BR apartment with fireplace. Near town \$700 plus utilities. 273-7624

SHORT HILLS ANTIQUE
1700's Farm House on private acre! 3 Bdrm, 2 baths, w-plank flrs., beams, 3 flps, \$1,650. ALSO: upper and lower - Modern 3 Br, 1 1-2 bath, col on 1-2 acre! \$1,800 unfurn, \$2,100 furn. ALSO: Luxury 4 bdrm, 2 1-2 bath w-plank, rec. rm. plus every amenity! \$2,400. Call:

ANNE SYLVESTER
Realtor
378-2300

SPRINGFIELD
Beaut 1 br condo w/pool, tennis, A/C, H/W incl. Fine loc. Exc. comm. \$780/mo. Occupancy 10/1/85, 467-5597.

VACATION RENTAL
FALL ON HILTON HEAD IS PERFECT, our 2BR Villa in Sea Pines is across road from Harbour Town golf links, tennis and Marina. Winter rates. 635-2821.

TIME FOR YOUR ST. MAARTEN VACATION. 2BR Villa with pool, jacuzzi, tennis, casino and restaurants. Book your trip now. 635-0447

UPPER CAPTIVA Escape to an Island. 2BR Villa with pool, tennis and private beaches. Trip on island vacation. Call 635-0447

MANTUCKET IS PERFECT this time of year. 3BR country home with fireplace and jacuzzi is the place to relax by the week or long weekend. Call 635-0447 or 635-2821

FOLIAGE IN VERMONT, Wilmington, 3 bdrms, frpl, all conveniences. Week-end or weekly. 635-2091.

LONG BEACH ISLAND - Ocean front. Beautiful 3 BRS apartment with private deck and spectacular ocean views. Available weekly or monthly at special rates. 201-377-8111, 201-540-0089 or 609-494-6619 Weekends.

S.C. North Myrtle Beach
Luxury oceanfront condos, fully equipped. Great golf, reduced rates owner. 753-4110.

SEPT. AND OCT. AT THE SHORE
Peaceful, uncrowded, warm and relaxing. Stay at our Long Beach Island "get away" bird sanctuary with views of the bay and bird sanctuary. Reasonable rates. Call Sherry after 6, 273-2552.

VERMONT AUTUMN COLORS
Rent our charming fully modernized farm house in the heart of the green mountain national forest to see fall at its most spectacular. Also taking reservations now for ski season. Cross country, skiing on Blueberry Hill Trails from the door. Downhill slopes 20 min or 1/2 hr drive. 3 bdrms, 3 flpl, all conveniences. Call 635-2075 evenings.

VERMONT FOLIAGE
See spectacular foliage color from our deck overlooking the mountains. Relax in our modern chalet with all conveniences. Reasonable rates. September and October. Call Pat after 6, 464-4030

RENTAL WANTED
CORPORATE transferees need your furnished and unfurnished rental apartments and homes, all sizes, all price ranges. Free service to landlords. Call Burgdorff Realtors, Rental Department, 201-273-8000.

GARAGE - Dry storage for small motor boat. Call 665-1549.

REAL ESTATE FOR SALE
BERKELEY HEIGHTS 3 BRS, split level, 1 1/2 baths, LR with fireplace, rec. room. Walk to train, school and shopping. \$159,900. Call 464-5952.

BERKELEY HEIGHTS, DIAMOND HILL ESTATES. New 4 bdrm colonial under construction. To be completed, Dec. 1st. 464-7967

BLOOMFIELD
This picture perfect home is situated in a beautiful neighborhood in Brookdale. Featuring modern eat-in kitchen, formal dining room with beveled mirror wall, large living room, master bedroom with a half bath, 3 additional bedrooms, custom Italian tile bath with cedar skylight, acoustic ceilings throughout, wall to wall luxurious carpeting, redwood deck off dining room. Maintenance free exterior. Many extras. A must see home. \$179,900. Call 317-3700.

SCHLOTT 778-4500

CHATHAM TOWNSHIP
BUTTONWOOD New brick front, colonial LR, D/R, Family Room, Library, Eat in kitchen, plus bonus room or office. 4 Bdrms, 2 1/2 bath, w/whirlpool. \$370,000. Other models from \$345,000. 273-8534, 464-6306

CHATHAM TOWNSHIP
Center Hall Colonial. 4 Bdrms, 2 1/2 baths, 2 car garage on large lot, \$194,900

THE GERBERT AGENCY
1282 Springfield Ave.
New Providence
464-3440
Eves and Sundays
464-4892

DRAMATIC CONTEMPORARY HOME! Every convenience. 2 story stone (lpl) center of house, skylights, etc. Private wooded lot. Easy commute to NYC. \$289,000. 753-8296

FOR SALE BY OWNER Berkeley Hts., Mt. Ave., location. 2 Houses on almost 1 acre. House 1, originally was a barn. 3 bdrms, 1 1/2 bath, kitchen, living room w/ cathedral ceiling, bay window, fireplace, wide plank floor, d.r.m., slate/ floor entry way, rec room or 4th bdrm. Gas/ hot air heat, central air, 3 garages. House 2, Orig. was a carriage house. 2 bdrms, 1 bath, lg eat in kitchen, d.r.m. with cathedral ceiling, lg liv rm w/ fireplace. Oil hot air heat. This is a rare opportunity to own an interesting and unusual property with lots of potential. Live in one and rent the other. \$295,000. Call wee days, 9-4. 696-2654. After 6PM, 785-1345, Rmme.

GILLETTE New condominium being built. 3 BRS, 2 1/2 baths, eat in kitchen, DR deck, central A.C., pool, tennis. Walk to RR & school. \$160,000. 665-0126

MINDWHORP
SO MUCH FOR SO LITTLE
2 house on 5 acres for \$348,000 in desirable Menham town. 1st main house is a colonial w/ 4.5 bdrms, 1 R, D/R kitchen porch, basement wine cellar & custom built w/ solid quality throughout. The 2nd house is a true handyman special that can be renovated into a nice guest house, rental or in law house.

FISCHER
Richard C. Fischer, Broker
61 West Main St., Morristown
543-6577

MILLINGTON NEW 3 Bdrm Colonial. 1 R, 1 1/2 bath, eat in kitchen, 2 decks, central air, w/ carpeting, garage, and basement storage. Call 635-0266, eves.

TRANSFERRED
SPACIOUS 3 LEVEL, 4 Bdrms, 2 1/2 baths, dbl garage, lg lot. New siding, roof shingles. \$189,900. Apts only. Call 464-0972, 397 Maple St. New Prov.

SUMMIT CHARMING VICTORIAN, spacious rooms, leaded glass windows, built in bookcases, 4 fireplaces, Parkway floors, move-in condition. Near ridge location, convenient to town, transportation, schools. Principals only. \$325,000. 522-9173.

REAL ESTATE FOR SALE
CHATHAM TOWNSHIP
Classic New England Shingle, Arch. Des. Cust. Built for low maint. Orig. owner. Lg L/R w/ center frpl, full D/R, Den, 3 Bdrms (1st flr), 2 Baths, Laundry & Playroom at gr. level. Many lg closets; wooded pr. lot, 5/8 Acre. Custom details & other extras. Charming! Perfect cond. PRINC. ONLY. \$242,000. Phone: 635-5748.

MANTOLOKING OPEN HOUSE
Sunday, Sept. 29, 1-4 pm
958 Ocean Ave.
Professionally decorated, 5, 6 bedroom year 'round house is furnished beautifully. Spacious, lots of extras. Come see for yourself. Asking \$365,000.

TOMLINSON AND EARLE
524 Main Ave.
Bay Head, NJ 08742

SUMMIT COMMERCIAL BUILDING
4,600 sq. ft.
Great location.
647-0986

REAL ESTATE WANTED
I AM INTERESTED IN YOUR SINGLE OR MULTIPLE FAMILY HOME. Why pay Broker's commission when I will buy directly. Call 464-8900 ask for Betty.

WANTED PROPERTIES THAT REQUIRE some renovation, either single family or multi unit dwellings. Also interested in properties with good investment potential. Send info to Box 375, Summit, NJ 07901

LOTS FOR SALE
MURRAY HILL - One of the finest lots in Murray Hill is available for a special buyer who wants quiet and privacy. Call 561-7600, ask for Mike during business hours or 464-6039 after 6PM, ask for Natalie.

NEW PROVIDENCE
COMMERCIAL LAND
VACANT. Commercial property, excellent location. Zoned C-2 for neighborhood commercial retail uses. SUM \$52,516.9500.

SCHLOTT REALTORS 277-1770

RENTAL
CHATHAM TOWNSHIP 4 BRS, 1 1/2 baths, finished basement. Available Nov 1st. \$1,000 per month. 376-3010.

BERKELEY HEIGHTS
LOVELY FAMILY SPLIT in quiet neighborhood. Living room with fireplace, dining room, modern eat in kitchen, family room 3 bedrooms, 2 1/2 baths. Deck and patio. Freshly painted. Excellent school system and available immediately. SUM \$55R \$1200/mo plus utilities. SCHLOTT REALTORS 277-1770

CONDOMINIUM BASKING RIDGE Lord Stirling Village Chandler. New 2 BRS, 2 1/2 baths, eat in kitchen, LR, DR, den with fireplace, garage. Washer/dryer. W/W carpeting \$1,300 per month, 1 year lease plus security deposit. 474-3563 or 322-9613.

CONVENIENTLY CLOSE yet just far enough away... a first floor condominium in brand new Spring Ridge with 2 bedrooms, 1 bath, lovely carpeting, central air, garage, and a basement \$1100/mo in Millington. BURGDOFF REALTORS, 522-1800

FANWOOD AREA 1 bdrm, 1 bath in quiet elevator bldg. Elegant foyer, carpeted halls, D/W A/C included. Near stores and transportation, \$505 753-5226

FURNISHED ROOM Near transportation, shopping \$325 plus kitchen privileges. 464-2581

FURNISHED DELUXE TOWNHOUSE, SUMMIT, 2 bdrms, 2 1/2 baths, garage, 2/C. \$1600. 1 yr lease min. Call 201-273-7777

HOUSE FOR RENT MILLBURN. Walk to school and train. 4 Brm, den, eat-in kitchen, washer/dryer. Available immediately. \$1,250/mo. Call Prudence at 467-8330 or 277-3295 (evenings)

LANDLORDS No Fee - No obligation. No expenses, screened and qualified tenants only. CENTURY RENTALS, 379-6903

MADISON SHED 3 brm apt. Available immediately \$275/mo plus 1/2 heat. Call 377-3447 after 6pm.

MAPLEWOOD Second floor in a family \$750 plus utilities. Bright, sunny apartment for newlyweds. Convenient to NYC train, village shopping. Realtor fee only after rental. Realtors, 762-4450

CHRIS A. DANZI

MILLBURN - FOR GENTLEMAN. Completely furnished 2 rooms everything included, excellent commute to NY, complete privacy. Call after 6PM 763-5931

MILLINGTON
CONVENIENTLY CLOSE yet just far enough away... a first floor condominium in brand new Spring Ridge with 2 bedrooms, 1 bath, lovely carpeting, central air, garage and a basement. \$1,100/mo.

BURGDOFF
Realtors 522-1800
Summit Office

NEW PROVIDENCE 1BR apartment, walk to town and transportation. \$590 month plus utilities. Call eves and weekends 277-2282

NEW PROVIDENCE 6 room 1 1/2 baths second floor, 2 family house. No pets. \$895 464-7520

NEW PROVIDENCE Non-smoking professional gentleman. Room w/ kitchen privileges. Near town \$75 weekly. 464-3352

NEW PROVIDENCE 4 BRS, 2 baths. LR, DR, eat in kitchen, washing room, enclosed porch, washer/dryer, included exterior maintenance. Available Oct. \$1,750 a month plus utilities. 484-1035

NEW PROVIDENCE 3 BRS 2 baths. LR, DR, kitchen, D/W, central air, full cellar, garage. \$1,250/mo. Ask for 464-3434 or 564-8550. Ask for Reb.

NEW PROVIDENCE 6 lg rms, carpeted, 2nd flr. Walk to town, from business couple \$800 plus utilities. Call eves, 464-8079

RENTAL WANTED
CORPORATE transferees need your furnished and unfurnished rental apartments and homes, all sizes, all price ranges. Free service to landlords. Call Burgdorff Realtors, Rental Department, 201-273-8000.

GARAGE - Dry storage for small motor boat. Call 665-1549.

SHORT HILLS ANTIQUE
1700's Farm House on private acre! 3 Bdrm, 2 baths, w-plank flrs., beams, 3 flps, \$1,650. ALSO: upper and lower - Modern 3 Br, 1 1-2 bath, col on 1-2 acre! \$1,800 unfurn, \$2,100 furn. ALSO: Luxury 4 bdrm, 2 1-2 bath w-plank, rec. rm. plus every amenity! \$2,400. Call:

ANNE SYLVESTER
Realtor
378-2300

SPRINGFIELD
Beaut 1 br condo w/pool, tennis, A/C, H/W incl. Fine loc. Exc. comm. \$780/mo. Occupancy 10/1/85, 467-5597.

VACATION RENTAL
FALL ON HILTON HEAD IS PERFECT, our 2BR Villa in Sea Pines is across road from Harbour Town golf links, tennis and Marina. Winter rates. 635-2821.

TIME FOR YOUR ST. MAARTEN VACATION. 2BR Villa with pool, jacuzzi, tennis, casino and restaurants. Book your trip now. 635-0447

UPPER CAPTIVA Escape to an Island. 2BR Villa with pool, tennis and private beaches. Trip on island vacation. Call 635-0447

MANTUCKET IS PERFECT this time of year. 3BR country home with fireplace and jacuzzi is the place to relax by the week or long weekend. Call 635-0447 or 635-2821

FOLIAGE IN VERMONT, Wilmington, 3 bdrms, frpl, all conveniences. Week-end or weekly. 635-2091.

LONG BEACH ISLAND - Ocean front. Beautiful 3 BRS apartment with private deck and spectacular ocean views. Available weekly or monthly at special rates. 201-377-8111, 201-540-0089 or 609-494-6619 Weekends.

S.C. North Myrtle Beach
Luxury oceanfront condos, fully equipped. Great golf, reduced rates owner. 753-4110.

SEPT. AND OCT. AT THE SHORE
Peaceful, uncrowded, warm and relaxing. Stay at our Long Beach Island "get away" bird sanctuary with views of the bay and bird sanctuary. Reasonable rates. Call Sherry after 6, 273-2552.

VERMONT AUTUMN COLORS
Rent our charming fully modernized farm house in the heart of the green mountain national forest to see fall at its most spectacular. Also taking reservations now for ski season. Cross country, skiing on Blueberry Hill Trails from the door. Downhill slopes 20 min or 1/2 hr drive. 3 bdrms, 3 flpl, all conveniences. Call 635-2075 evenings.

VERMONT FOLIAGE
See spectacular foliage color from our deck overlooking the mountains. Relax in our modern chalet with all conveniences. Reasonable rates. September and October. Call Pat after 6, 464-4030

RENTAL WANTED
CORPORATE transferees need your furnished and unfurnished rental apartments and homes, all sizes, all price ranges. Free service to landlords. Call Burgdorff Realtors, Rental Department, 201-273-8000.

GARAGE - Dry storage for small motor boat. Call 665-1549.

OFFICE SPACE
BERKELEY HEIGHTS - Very attractive space. Well located in executive. Exc parking 2 offices available - your choice of 300 sq. ft. or 430 sq. ft. We will partition and decorate to suit. 688-5760

BERKELEY HTS NEWLY DECORATED OFFICES
150-850 sq. ft. Great location, reasonable rent. Call Betty 464-8900

ATTENTION GARFIELD, LINCOLN, WASHINGTON ST. AREA of Berkeley Heights. Anyone 12 yrs or older, interested in delivering independent Press (1 day wk) in this area, please contact Betty, evenings, 464-1203 or Dan in Circulation, 464-1025

BEAUTICIAN - Positions available for hair designers. Flexible days and hours. Salary plus commission. Hair Salon, Summit. Call 522-9080.

BOOKKEEPER/RECEPTIONIST needed by Summit doctor's office. Light typing and bookkeeping skills a must. Monday-Friday, 9AM-12Noon. 273-3832

BOYS-GIRLS 11-17 morning newspaper routes are avail. in Mountainside, New Providence, Murray Hill, Berkeley Heights, Summit, Springfield and Kenilworth. Excell. earnings and a chance to win prizes and trips. Call 877-4222 or 1-800-242-0850 toll free

BUS BOYS Part time, weekends. Call 822-1800. Charlie Brown's, Chatham.

CARPENTERS WANTED
Local builder needs carpenters. Permanent full time employment with paid vacation, Blue Cross/Blue Shield. Salary based on experience. 1 am also willing to train the right person. Call 464-7268

EXPERIENCED WAITRESS AND CASHIER - P/T. Apply Louvis Restaurant, 363 Springfield Ave., Summit, 522-0900.

CASHIER/RECEPTIONIST, P/T Position for bright, pleasant high school or college student. Year round job, discounts. Walter's 41 Maple St., Summit. Call Mr. Walters, 277-2112.

CHIROPRACTIC CENTER is looking for an adult to assist doctors part time with direct patient care. Some evenings, 5-8:30. Saturdays, 8:30AM-1:30PM. Call 665-0770

CLERK, 7-11 Store in Summit now accepting applications for the second and third shifts, full or part time, apply corner of Broad and Morris, Summit.

COUNTER PERSON - Deli. F/Mon Fri. Benefits. Berkeley Bakery, 464-0080.

COUNTER PERSON - Deli. F/T, Mon - Fri. Medical Benefits. Berkeley Bakery, 464-0080.

CLERK TYPIST
Must be good typist and accurate with figure work. Varied duties in sales order department. CRT experience helpful but willing to train. Many employee benefits with leading manufacturing firm in Murray Hill area. Call 464-3200 ext 2303 between 9-3 for appointment. E.O.E.

COLLEGE, HIGH SCHOOL, OR WOMAN needed part time Mon-Fri to cook supper for gentleman House cleaning 1/4 laundry every other week. Chatham area. Call after 5 PM, 635-9720.

COLLEGE STUDENTS/HOUSEWIVES
Professional cleaning service looking for full or part time employees. Call 322-6183 or 322-5308 after 6PM.

COMPUTER OPERATOR AND BOOKKEEPER POSITION AVAILABLE Forward resume to J. Davies, 80 Floral Ave, Murray Hill, NJ 07974

COPY CENTER CUSTOMER SERVICE CLERK - Person to make copies and perform related services. Experience in retail or copying helpful but not required. Call Derco 464-5626

COUNTER PERSON - Permanent, Monday thru Friday, 8 to 2:30. 522-9805

COUNTER PERSON for hardware and lumber yard full time. Good medical coverage. Working conditions. Pray Stephens Miller Company, Summit 277-0030.

CREATIVES AND FUN WORKING. Sales person needed evenings, 11:30-7:30, in Gift Shop. Call Sally 533-5275

CUSTODIAN - New Providence office building. Part time. Approx. 20 hours per week. Light janitorial maintenance. 6,000 sq ft modern building. Call Per sannel, 201-464-3600

DATA ENTRY
9AM-1PM, \$6.50/hr. Call Margaret, 464-7070

DELT HELP FULL TIME, Mon

CLASSIFIED

HELP WANTED HELP WANTED HELP WANTED HELP WANTED HELP WANTED HELP WANTED HELP WANTED HELP WANTED

MAINTENANCE/PORTER, Garden Apartment Complex. Full time. Must have references and drivers license. Apply New England Village, 105 New England Ave., Summit, NJ. 9AM-5PM weekdays.

MALE/FILE CLERK Experienced person for detailed filing and mail room activity. Must have NJ drivers' license for messenger duties. Attractive Co. Benefits with Engineering Consulting Firm. Please send letter or resume to: Administrator, P.O. Box 1008, Millburn, NJ, 07041.

EQUAL OPPORTUNITY EMPLOYER

MANAGEMENT TRAINEE Good starting salary. Company benefits. Opportunity for advancement. For info, call Carol at McDonald's, 722-3056

MASONS AND LABORERS NEEDED in Berkeley Heights. Good pay, year round work. Call 470-2785.

MATURE HELP NEEDED for bakery/cafe. Weekend nights and/or weeknights. 635-0005.

MECHANIC'S HELPER Excellent opportunity to learn the rental repair business. Mechanically inclined individual to do minor repairs & cleaning of tools & equipment. Must have tools & driver's license, will train. Minimum \$5 to start & benefits. Apply Taylor Rental Center, 284 Springfield Ave., Berkeley Hts.

MILLBURN, Medium size insurance agency wants receptionist clerk/typist. No insurance exp needed. Will train. Min. 50 words/min. Busy office, many benefits. Call Florence at 467-1900.

MODELS CHILDREN 6 MOS. TO 16 YRS. FINAL CALL for upcoming Fall & Winter bookings, for catalogues, brochures, and T.V. productions. Most assignments at our N.J. facility. NO EXP. NEC. For appl. call (201) 882-9150. Complex IV, 15 Gloria Lane, Fairfield, N.J. We are a N.J. state Lic. Agency & a lic. agent for A.F.T.R.A. E.O.E.

NIFTY TEEN-AGER, self starter, trustworthy to organize * run stock room. Can learn retail business. Our teenagers are admitted to the best colleges. Tues. PM, Thurs. PM, Sat, all day. Call for appl. 273-0606, 9-5:30 weekdays.

OPHTHALMIC ASST NEEDED. COA or COT preferred but will train interested individual. High volume practice, 37 1/2 wk, incl. Sat AM. Please call Pat or Ruth, 273-0700.

OPHTHALMIC ASSISTANT NEEDED. COA or COT preferred but will train interested individual. High volume practice. 37 1/2 hour week including Saturday AM. Please call Pat or Ruth, 273-0700.

PART TIME WORK from home on new telephone program. Earn \$8.00 to \$10.00 or more per hour. Call 688-0753.

PART TIME SECRETARY for Summit law firm. Good typing and transcribing skills essential. Steno not required. Legal experience is required. Pleasant conditions. Call 273-8500.

TEACHER'S ASSISTANT PART TIME TO WORK with children ages 1 1/2-3. Nursery School/Day Care. Call between 1:30PM-2:30PM 647-3838. Must be 18 or over.

PART TIME ATTRACTIVE, ENERGETIC, FRIENDLY Saleswoman for exclusive gift shop. Will train. Three days per wk. One Sat a month. Call for appl. 273-0606 9-5:30 weekdays.

PART TIME DELI HELP -Kitchen work, sandwich counter, cold cut counter. Experienced. Call 273-3034.

PART TIME GENERAL OFFICE -Afternoons. Small manufacturing co. needs person for diversified duties. Typing a must. Call 635-8892, 9AM-3PM.

PART TIME Sunday mornings, 6-8:30AM. Driver with auto for newspaper home delivery in Summit. No collections. Delivery only. Salary plus bonus. Call 277-0155.

PART TIME GENERAL OFFICE Help Needed. Congenial, pleasant atmosphere. Interesting work. Call Mrs. D., 273-7800.

BARNES CHEVROLET 36-42 River Rd Summit, NJ 07901

PART TIME STUDENT -Summit computer firm needs office assistant to help with data entry, shipping and receiving, inventory, direct mailings and many general office duties. Symbolic Systems, 277-6100.

PARTTIME -early morning established newspaper routes are avail, 2 reliable persons with cars in Mountainside, New Providence, Murray Hill, Berkeley Heights, Summit, Springfield and Kenilworth. These are perm. positions, excell. earnings that will help supplement your present income. Call 877-4222 or 1-800-242-0850 toll free.

PART TIME Pick and pack orders for local mail order house. Clean light work. Flexible hours. Apply in person.

SCIENTIFIC MODELS INC 340 Snyder Ave. Berkeley Heights

PART TIME DIETARY POSITION open as dietary aide and dishwasher in nursing home in Chatham. Own transportation needed. Call Mrs. Jackow, 822-1500.

PART TIME COOK NEEDED for weekends and holidays 6:30-2:30PM and 11-7PM for nursing home in Chatham. Experience helpful. Will train. Please contact Maria Jackow, 822-1500.

PEAK TIME TELLER

New Jersey's largest Savings Bank Needs Your Teller Skills (Summit Office)

The Howard - NJ's largest Savings Bank has an immediate opening for a Teller in their Summit office.

Hours: 11:45AM-2:30PM, Monday, Thursday, & Friday, 8:45AM-12:30PM, every Saturday.

Salaries are commensurate with experience. We offer a congenial working environment. Please call our Personnel Department at 533-7480 between the hours of 3-4:30.

THE HOWARD SAVINGS BANK 200 South Orange Ave Livingston, NJ 07039

"Where We Invest In Your Career."

Equal Opportunity Employer M/F/H/V

PERSON WITH INTERIOR DECORATING ABILITY for Saturdays. Must have good appearance & pleasant personality. Retail exp. helpful but willing to train. Please reply to Box 361 c/o Independent Press, 80 South St, NP.

PRIVATE SPORTS CLUB seeks P/T WAITRESS. Fri-Sun evenings, flat salary, no tipping. Call for appl 379-6080.

PRIVATE SPORTS CLUB seeks P/T BARTENDER. Wed-Sun. Flat salary. No tips. Call 467-8844.

PUBLIC ACCESS TV STATION seeks part time clerical help. Must type and be good with figures. Call Kathy Hall at 277-6310.

P/T HELP-MICROFILM CAMERA OPERATOR Will train. 9AM-1PM or 1PM-5PM shifts avail. Call ADS, Madison, NJ, 377-4333 for appl.

P/T, LADIES FASHION STORE, No Exp. Necessary. Pleasant working conditions, ALLERTON, Millburn, 376-8650.

P/T MESSENGER, MON-FRI, 8AM-1PM, lunch incl. Contact Ilana, 273-6019.

P/T SALESPERSON WANTED in Bridal Shop. Call 273-1717.

P/T EARN EXTRA \$ TELEPHONE RECRUITERS for Nat'l Health Organization. Eyes & Weekends. \$4.50/hr. Call 376-3636.

REAL ESTATE DEVELOPMENT COMPANY IS SEEKING a full time experienced bookkeeper to coordinate invoicing, reconciliations and management reports. Minimum 3 years experience. Send resume and salary requirements to One Main St Company, 323 Main St, Chatham, NJ 07928. To the attention of T. W. Ryan.

RECEPTIONIST NEEDED FOR energetic chiropractic office. 3 evenings per week. Salary plus bonus. Call 273-2225 for appointment.

RECEPTIONIST P/T, Busy Medical Office. Friendly atmosphere. Call 377-2400.

RECEPTIONIST/SECRETARY -Summit Real Estate office seeks full time gal. Mon-Fri. Must be people oriented with typing skills. Call Jon at Lois Schneider, 277-1398.

RECEPTIONIST Modern sized congenial firm in Springfield seeks experienced receptionist with good phone manner, includes handling phones, general typing and other office duties, benefits. Phone for appl, 467-0301.

RECEPTIONIST Full time, Monday-Friday, 9 to 5. Prestigious N.J. based retailer located in Murray Hill needs immediate reception area person. Duties to include light clerical and typing responsibilities. Please call Mrs. McDonald at 665-2040 for appointment.

RELIABLE PERSON for light housework and plain cooking. Live-in if possible. Must have good references. Reply to Box 356, c/o Independent Press, 80 South St, New Providence, NJ 07974.

RESUMES, Interested, Personalized Service. For further information call OBERLE SERVICES 635-1368.

RETAIL SALES -Full time or part time. Creative, motivated individual for home decor sales. Custom framing, window treatments, art/sculpture, etc. Will train. Ask for Audrey, 277-0367.

RN 3-11PM, Full time. A leadership role as a charge nurse on a skilled unit in geriatric care. Excl working environment. Salary negotiable. Call Mrs. Dyer, 9-4, Mon-Fri, King James Care Center, 822-1500.

RN WITH I.V. EXPERIENCE, for busy Oncology/Hematology Specialists. Good benefits. Friendly office. Submit resume to S. McGrady, R.N. 384 Shunpike Road, Chatham, NJ. 07928, or call 377-2400.

Retail Sales Person Men and women's clothing store in the Mall at Short Hills seeks mature, outgoing, pleasant individual for our morning/afternoon shift. Approximately 25 hours per week. Please apply in person to The Lodge at Harvard Square, Short Hills Mall or call 379-8282 to arrange for an interview.

SALES HELP -Retail. Luggage/gift store in The Mall at Short Hills seeks pleasant persons for full time/part time positions. Call 376-4120 for interview.

SALES HELP FIT RETAIL Mon to Fri, 9 to 5:30. CARDS AND GIFTS. All company benefits. Permanent.

CARDS GALORE SUMMIT Call 12 to 5, Mr. Dale. 569-9439.

SALES PERSON to work in new model home. Directly for developer in Basking Ridge. Hours 12 to 5. Weekends preferred. Brokers need not apply. For information, call 9-2 daily, 580-0100.

SALES SECRETARY Successful local Real Estate office needs someone with good typing and filing skills. Duties are diverse and interesting. Call Carole at 464-5200.

BROWN-FOWLER, Realtors New Providence Office SECRETARY F/T, CPA office. Good typing skills, knowledge of IBM-PC helpful. Willing to learn bookkeeping, payroll tax preparation. Salary negotiable. Send resume/letter of intro to Box 357, Independent Press, 80 South St, New Providence, NJ 07974.

SECRETARIES, CLERICAL, WORD PROCESSORS, RECEPTIONISTS & More. Performance bonus & many other benefits. All applicants are invited to an OPEN HOUSE COFFEE&BUNS, Fri, Sept 27th, 9:30AM-11:30AM at our office, Temp Finders, 70 Morrison Rd, Springfield, 376-4555. COME®ISTER.

SECRETARY, 25-30 hr/wk. Must have good typing skills & pleasant phone manner. Computer knowledge helpful. Salary negotiable. Call Donna, 464-4875.

SECRETARIAL ASSISTANT -Opportunity in expanding real estate department of Summit law firm for self-starter with good organizational skills. Excellent typing required and ability to work in busy surroundings with minimal supervision. Full time preferred but will consider 30 hour week. Call Millie Sheridan, 277-2200.

SECRETARY/GAL FRIDAY -Young shipping company in Union. Flexible. Part time. May consider full time. Call Janet, 964-3500.

SECURITY OFFICERS, F/T, P/T. Choice Summit location. \$5.00/hr start. Merit raises. Excl adv apply. Bonus plan. Pd vacation. Pd Holidays. Benefits. Must have car & phone. Call 376-5450 for appl.

SERVICE STATION ATTENDANT -Full time. Apply in person. Benham's Amoco Station, 414 Springfield Ave, Berkeley Heights.

SMALL CONGENIAL OFFICE, Florham Park, Needs mature gal-Friday. Various duties. Self starter. Office exp. req. Call 377-9282.

SMILE your way to the top with this professional company. Train on computer. Lots to learn. Benefits include dental and tuition. Hurry! \$910/month. Fee Paid. Eileen, 273-6500. Snelling & Snelling, 450 Spgfd Ave, Summit.

SOPHISTICATED, WELL GROOMED, SECRETARY needed for filing & typing. P/T, 1 day/wk or 2 half days. \$50./day, light bookkeeping. Exclusive Equities, 141 South Ave, Fanwood, NJ, 07023, 322-8480.

SUMMIT LAW FIRM SEEKING TRAINEE WITH EXCELLENT TYPING SKILLS TO LEARN CPT 8525. Full or part time. Call Mrs. Demme 277-2200.

SUPERVISORS NEEDED, F/T/P/T available. Day or night. Flexible hours. Above average income. Food purchase program and other benefits. Call for immediate interview, 464-4738 Friendly Restaurants, 75 South St, NP. EOE.

WAITERS/WAITRESSES Needed. Daytime position avail. Flex. hrs. Food purchase program and other benefits. Call for immed. interview, 464-4738, Friendly Rest., 75 South St, NP. EOE.

Summit Public Schools Elementary Cafeteria Supervisor Monitor children in the cafeteria. N.J. Certification or County Sub Certification required.

Aide Special Education To work 1-on-1 with a physically handicapped child. Certification not required. Send letter of interest and resume to: Summit Public Schools 14 Beekman Terrace Summit, NJ 07901 Affirmative Action/Equal Opply Employer

TEACHER, NURSERY SCHOOL, Basking Ridge, 5 days, P/T. 647-2853/766-2452.

TEMP FINDERS has an immed opening for driver/chauffeur with related duties. \$6.00/hr. F/T. Retirees welcome. Call 376-4555 for appl. TEMP FINDERS, 70 Morrison Rd, Springfield.

TYPIST -RECEPTIONIST -Typing skills essential; motivated, ambitious, self-starter, modern offices in pleasant atmosphere, downtown Summit; good advancement opportunity. 522-1400.

TEMPORARY, FULL TIME, COSCO DIV. OF CLUETT, PEABODY, Fortune 500 Co., seeks person for 6 mos bookkeeping/clerical position. (Could become permanent). Mountaintop location. Call Mrs. Vonderlinn at 654-4900 between 10-12 for interview.

TOP FLIGHT ETHNIC RESTAURANT is hiring exp. waiters, waitresses & hostesses. 464-4360.

TRAVEL AGENT FULL TIME EXPERIENCE PREFERRED. 647-7550.

TYPESETTER Compugraphic experience helpful. F/T permanent help. Some paste-up. Call Cindy McCabe at 277-0400.

VALLEY DINER, STIRLING -Waiter/Waitress wanted full or part time. 647-7105.

WAITER/WAITRESS experience necessary. Apply in person Borghese Restaurant, 279 Springfield Ave., Berkeley Heights, 464-8000.

WAITER/WAITRESS, 3 STAR RESTAURANT, Madison, NJ, seeks full and part time Waiters/Waitresses and Hostesses, French service a plus. Call 966-2920.

WAITER/WAITRESS -Breakfast, lunch and dinner shifts available. \$3.50/hour plus tips. Peacock Room. 771-0020.

WAITER/WAITRESS -Full time/part time. Flexible hours. Gasoline Alley, 464-2499.

WAITRESS, LUNCHEON Pretty gourmet cafe. Interest in good food & people most important. 277-2540.

WAITRESS WANTED -10AM-2:30PM. Call 464-7019 or apply Mark's Lunch.

WAITRESSES -Part time, experienced. Also KITCHEN POSITIONS available. Apply in person. Freddy's Restaurant, 1 Mill St, Bernardsville.

WORD PROCESSOR Summit Law Firm seeking operator for CPT 8525. Full or part time. Call Mrs. Demme 277-2200.

WORD PROCESSOR with excellent typing skills to be trained on CPT 8525. Full or part time. Call Mrs. Demme 277-2200.

WORK IN HAPPINESS -in professional co. People contact plus responsibility! Learn word processing. Typing helpful. \$15,000 plus. FEE PD. Top bnfts. Trish, 273-6500. Snelling & Snelling, 450 Spgfd Ave, Summit.

TYLOR RENTAL Career Opportunity

Handle everyday rental transactions of party goods, tools and equipment. Prior rental exp. helpful but will train. Good starting salary and all benefits. Room to grow. Call Phil, 464-9111.

JOIN A COMPANY THAT KNOWS WHAT'S VALUABLE TO YOU!

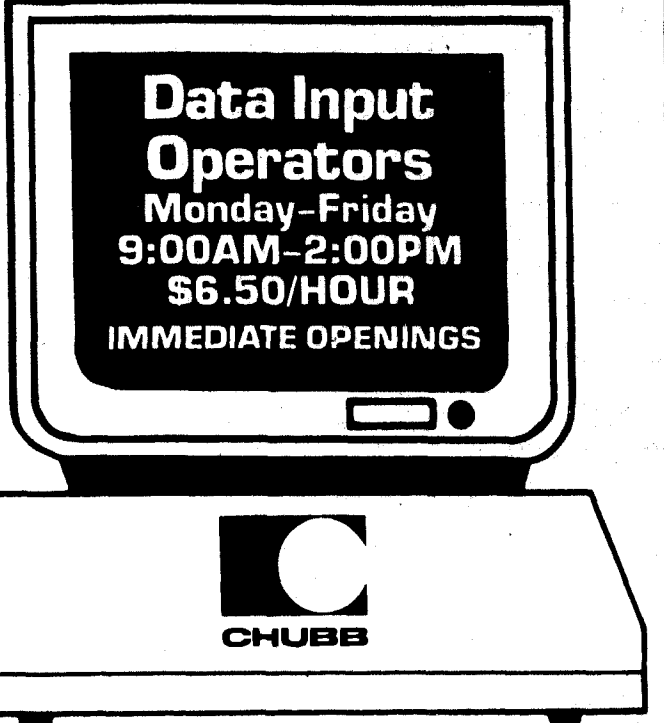

We're Chubb & Son and we know exactly what you're looking for in a part time position: the convenience of working close to home; the opportunity to be trained and improve your skills; the flexibility to work a part time schedule and the chance to earn extra money.

You'll need:

- Good Typing/CRT Experience Helpful
- Interpersonal Skills
- Aptitude for Organization and Detail

Your hours, like our offices, have been tailored to your lifestyle. We're located close to home—just southeast of Exit 33 off Route 78 in Warren—and you'll have access to many conveniences, including:

- Health Fitness Center
- Unisex Hair Salon
- Bank
- Dry Cleaner

As a part-time employee, you'll also receive paid holidays. Please call Human Resources at:

(201) 580-2099 for an appointment
CHUBB & SON, INC.
15 Mountain View Road
P.O. Box 1615
Warren, NJ 07061
Equal Opportunity Employer m/f

Join the Club

It's a special club for young people who are ready to earn more money, ready to handle real responsibility!

3004 - Passaic Ave. from Springfield Ave. to West End Ave., Beekman Road from Passaic Ave. to Oak Forest Lane.

3121 - Crest Acre Court, Bellevue Ave. from Hillcrest to Summit Ave., Summit Ave. from Hillcrest to Turnpike, Woodmere.

3207 - Oakridge from Surry Rd. to Rowan, Primrose Place, Mt. Ave. from Magnolia to Primrose, Montview Rd.

3221 - Park Ave. from Park Pl. to Orchard Pl., Brood St. from Park Pl. to Orchard, Park Place, Cottage Lane.

3019 - Plain St., Mule St.

3223 - Morris Ave. from Spfld. Ave. to Shunpike plus apts on Morris Ave.

3219 - Ashwood Ave. from RR tracks to Morris Ave. Ashwood Court, Russell Place, Morris Court, Morris Ave. from Ashwood to last houses before Shunpike.

3221 - Park Ave. from Park Place to Orchard Street, including Business stores, Broad Street from Park Place to Orchard Street, Park Place, Cottage Lane.

3024 - Morris Ave. houses only from Lowell Ave. to Weaver Place, Weaver Street, Dennis Place.

1218 - Summit Ave., Garfield Street East, Lincoln Street East, Prospect Street, Washington Street from Station St. to end, Plainfield Ave. north of Springfield, Lincoln West from Station Street to end.

1219 - Grant Street, Garfield Street West, Lincoln Street West from Station Street to end, Berkeley Ave., Station Street, Passaic Ave., Washington Ave. from Plainfield Ave. to River Rd., Springfield Ave. from Plainfield Ave. to River Road, River Road one house, one business.

3201 - Blackburn Rd. from Prospect St. to Spfld. Ave., Brook Court, Tulip from Prospect St. to Spfld., Locust from Blackburn to Tulip, Prospect from Blackburn to Morris.

1207 - Plainfield Ave. from Mountain to Hampton, Hampton Drive, Horseshoe Rd. from Hampton to last house on curve, Old Forge Lane.

3028 - Morris Ave. apts. and houses in between Edger and Weaver, 417 Morris Ave. Leave 2 papers in each mail slot.

3112 - Essex Road from Spfld. to Whitridge, Whitridge from Essex to Lenox, Spfld. Ave. from Hobart to Edgewood.

3115 - Londerry Way, Essex Road from City Line to Whitridge, Hobart Road.

3121 - Crest Acre Court, Bellevue Ave. from Hillcrest to Summit Ave., Summit Ave. from Hillcrest to turnpike, Woodmere.

3207 - Oakridge from Surry Road to Rowan, Primrose Place, Mountain Ave. from Magnolia to Primrose, Montview Road.

3209 - Mountain Ave. from Primrose to William Street.

3312 - Rotary Drive from Tanglewood to Highland Ave., Highland Drive, Rotary Drive, Oakridge Ave. from Rotary Dr. to Greenbriar, Silver Lake Drive from Oakridge to Druid Hill.

3022 - Lincoln Ave., Madison Ave., Lafayette Ave., Lowell Ave., Montrose, Morris Ave. from Lowell to Lafayette.

Be a carrier person, earn money, prestige! Join now, call our circulation dept. 484-1025

TEMPORARIES

Receive these benefits:

- 2 weeks paid vacation
- 6 paid holidays
- tuition aid
- medical insurance

Gain professional experience, learn new skills, enjoy flexibility, earn top salaries in your field at SMC, TSI.

We offer choice assignments with major clients in the Morris and Somerset areas. Immediate openings for all skill levels. No contracts, no fees. Call for more details:

647-7000
AMI OR NANCY

SMC TECHNICAL SUPPORT INC.
P.O. Box 0600
Basking Ridge, NJ 07920
Equal Opportunity Employer M/F/H/V

PART-TIME LOAD/UNLOAD

30 immediate openings now available. Offers good pay and benefits.

\$8.00 per hour
Sunrise Shift 4-8 am

Apply 4-8 am on Friday and 9-11 am on Friday. Ask for Dan.

It's Christmas In October!

The holidays are coming and 'tis the season to catch the A & S Spirit with a full or part time day, evening or weekend schedule in:

SALES ... SALES SUPPORT

Our beautiful departments are filled to the brim with quality merchandise, and we need someone like you to help us service our valuable customers and spread holiday cheer.

And while you work the hours of your choice, you your employee discount to do a little seasonal shopping of your own. But don't wait 'til Christmas is just around the corner ... come in to our Personnel Department 10 am-6 pm Monday Saturday.

THE MALL AT SHORT HILLS

equal opportunity employer M/F

HEALTH CARE OPPORTUNITIES

The Summit Medical Group, P.A., a 46 physician multi specialty Group Practice is now accepting applications for the following ideal opportunities:

- Business Office Charge Ticket Clerk (F-T)
- Claims Processor (F-T)
- Clerk Typist (F-T)
- Laboratory Assistant (F-T)
- Medical Records File Clerk (P-T Eves.; F-T Day)
- Medical Technologist (F-T)
- Medical Transcriber (F-T)
- Receptionist with/without typing experience (F-T)
- Receptionist with/without typing experience (P-T)
- RN Pediatric Eves. and Weekends (P-T)

We offer excellent salaries, company paid benefits with most positions. If interested, call Personnel, 273-3791.

Summit Medical Group, P.A.
120 SUMMIT AVENUE • SUMMIT, NEW JERSEY 07901

MEDICAL TECHNOLOGIST

Immediate full time day position in our Group Practice facility. For a Medical Technologist, ASCP all eligible. Previous experience and proficiency in all phases of laboratory procedures are required. We offer a 37 1/2 hour work week, competitive salary, excellent company paid benefit program and are located in suburban Summit, just minutes from the Garden State Parkway. If interested call Personnel, 273-3791.

Summit Medical Group, P.A.
120 SUMMIT AVENUE • SUMMIT, NEW JERSEY 07901

HELP WANTED

Experienced Medical Assistant for doctor's office. Afternoon. Call 377-9500 after 1 pm.

COUNTER SALES CLERKS

CLASSIFIED

HELP WANTED

TEMPORARY
KELLY SERVICES
\$50 BONUS!

Secretaries, Word Processing Operators, Typists, Office and Mailroom Clerks and Light Industrial Workers, come in and register with KELLY SERVICES today. We will give you a \$50 BONUS after you complete just 100 hours of work with us. Clip this ad and bring it with you to our nearest Kelly Office to be eligible for this offer. Never a fee!

Offer applies to new applicants only in Northern New Jersey region. Hurry in and complete your 100 hours! Offer expires Dec. 31, 1985.

635-2804
1 Main St.,
Chatham, NJ

KELLY SERVICES

The Temporary Help People
Equal Opportunity Employer M-F-H

FULL AND PART TIME POSITIONS AVAILABLE

To persons interested in dedicated quality care of animals. On-the-job training provided. Flexible hours. Supervisory Dietician - to prepare and oversee feeding of patients. Treatment Assistants - to assist veterinarians. Proper handling techniques will be taught. Ward Attendants - to provide daily maintenance of patients and wards. Pharmacy Assistant - to assist in inventory control and dispensing medications. OFFICE PERSONNEL: Full Time Receptionists - must be available Saturdays. Computer experience helpful but will train. Telephone Operator - intelligent, articulate individual to direct incoming calls and schedule appointments. Call Summit Dog & Cat Hospital: (201) 273-2200.

LIGHT ASSEMBLY WORK

Everest & Jennings - a leader in Medical Products manufacturing has need of a material handler with fork lift experience. Must be able to work with air & hand tools in sub-assembly operation. Excellent benefits. Equal opportunity employer. Call 464-5737 for appointment.

TELLERS

Join the Blue Ribbon Bankers of the Savings Bank of Central Jersey. Qualified applicants should be personable and enjoy public contact. We will train you. Light typing skills required. Experience as cashier or teller a plus. Full time and part time positions available. Call Human Resources for an appointment. 201-785-5700 Ext. 254 E.O.E. Member of FDIC

REGISTERED NURSE Pediatric Part Time

Ideal evening and weekend, daytime position to work in Pediatric Dept. of our Group Practice facility. Perfect position for mother with young children. If interested call Personnel, 273-3791.

SUMMIT MEDICAL GROUP

TYPIST/SECRETARIES

If you have min. or good typing skills, we need you immed. for temp. assignments. Also avail. openings for qualified sec'y's with word processing, steno and/or computer knowledge.

If you're re-entering the work force we will work with you on brushing up your skills.

Stop in and register today

BERKELEY TEMP HELP SERVICE
312 Springfield Ave.,
Berkeley Heights
464-4000

CLAIMS PROCESSOR

Full time opportunity available to process employee health insurance, disability and workers' compensation claims. Previous claim processing experience and proficient typing skills required. In addition to an excellent company paid benefit package and competitive starting salary, we offer a 37 1/2 hr. work week. Please call Personnel, 273-3791.

SUMMIT MEDICAL GROUP

PART TIME FULL TIME

Byer's Restaurant in the mall at Short Hills is looking for day and night help. Full time and part time positions available. Excellent working conditions and benefits. No experience necessary. Please apply at restaurant or call 376-6409

COOKS

Line cooks needed for busy mall restaurant. Good starting salary, excellent benefits and advancement opportunities. Please call:

THE BAKERS GARDEN
467-2646
for an interview appointment.

Carpenter/Handyperson

Maintenance Electrician Refrigeration HVAC Mechanic

For convenience store chain, 2 years experience. Many benefits including profit sharing. Salary negotiable. Call Mr. Greg Newcomer at:

326-9750

1-800-499-2800

HELP WANTED

CLERICAL

Can you stuff envelopes, sort mail, file, answer phones, etc.? We need you immed. for temporary assignments. Stop in or call today.

BERKELEY TEMP HELP SERVICE
312 Springfield Ave.
Berkeley Heights
464-4000

PERSONNEL CLERK

Entry level position in personnel department of supermarket chain. Light typing, phone and filing. CRT knowledge a plus. Hospitalization and major medical. For an interview call:

386-1800 Ext. 214
Ask for Cindy

FULL TIME

Entry Level Operator Excellent opportunity for responsible self-motivated person in a growing DP department. CRT experience necessary. Will train. Call Lance at:

AMERICAN INSTITUTE FOR PROFESSIONAL EDUCATION
822-1230

WORK WANTED

MANICURES
Women get your nails done with a special touch at great rates. Manicures, wraps and tips at your own convenience. Please call 771-0765. Ask for Bev.

TYPING-ALL KINDS. Full or part time. Thesis, term papers, manuscripts a specialty. Call 464-8869.

ANTIQUES

EARLY 19TH CENTURY maple low post bed with pine headboard. Includes box spring and custom dust ruffles. \$485. Late 19th century pine mantle. \$225. 665-1549.

CHILD CARE

BABY SITTER WANTED
\$3.50/hr. 16 yrs. to mature. Sat. 4PM-9PM * other. 376-9249. Short Hills. Wed. Call 245-2600 Sat. 376-9249.

CHILD CARE POSITION in Summit. We are looking for a responsible individual with a car to care for our infant/6 yr. old child, 5 days per wk. in our home. Excl. pay. All holidays and generous vacation. Experience with child care req. Call 522-9052 after 6:30PM.

CHILD DEVELOPMENT PROGRAM FOR - ages 2-6 full day. Emphasis on classical education. Music, dancing, swimming, home environment. Professional staff. State certified. Josa School. 387 Maple St., Murray Hill. Phone 464-3311.

BAKERY TRAINEES

Dunkin' Donuts has full or part time positions available.

No experience necessary Flexible hours to meet your needs We provide uniforms, vacations, regular merit increases, medical plan and more. Complete our 5 step training program and become an Assistant Manager. Just fill out an application at the following location:

DUNKIN' DONUTS
820 Route 46
Parsippany, NJ

TAKE A VACATION. PROFESSIONAL overnight child care. Impeccable references. 464-9483 After 5PM.

FOR SALE

220 GAL AQUARIUMS WITH COVER/LIGHT, \$20 each. Stereo "Realistic", turntable, cassette player, \$50. TRS 80 color computer to hook up with tv, \$50. Call nights, 522-1523

SAW, CRAFTSMAN 9" radial arm saw, table & vacuum. \$125. 464-3189.

9x12 RUG WITH PAD (Wells Cleaned), excellent condition, perfect for children's room, \$75. 635-4781

VICTORIAN LIBRARY TABLE. Stirling hollow wood. (some Tiffany), mahogany bedside table. Sheffield candelabra. Collectibles. Serious buyers only. Sat, Oct 5th, 10-3, 175 Colonial Rd, Summit

CHANDLIER. Virginia Metalcrafters, brass, Capitol two tier, 24"hx26" New \$2,000. Asking \$1,200. 273-5761. **CHINA:** Royal Copenhagen. Blue Line, service for 10 \$450. (serving pieces add'l). 273-5761. **TWIN BRASS BEDS** 2 yrs old, Brass Bed Co. of America, \$1,500. 273-5761.

CHOICE OF OLIVETTI OR ROYAL portable typewriters only \$23 & 2 desk Royal manual, \$35. All in excl. cond. 464-1181

DAYTON WATERTRIMMER 82 gallon electric water heater. Excellent condition, 9 months old. 464-0194.

Sept 27/28, 9-4. Sofa, recliner, sewing machine, cupboard, wine server, headboard, night table, 5 Martins Lane, Berkeley Heights

KODAK SLIDE 750H Projector, \$50. Omega b/w enlarger & trays, timer, etc. \$175. books for photography, \$25. 522-1857.

FOR SALE

LARGE COMMERCIAL GRADE SWING SET. Will contribute to school or nursery, 273-4342.

MAGIC MOTION BED, canopy frame & accessories. Twin size headboard, clothing, misc. Call 464-3060 anytime.

NEED THAT PERFECT GIFT for that special someone? A brilliant cut diamond, 58 Kts. for sale. Call for more information, 635-7987.

PACHYSANDRA, 100 plants/flats, well rooted, \$11. Call 647-7300.

PINE QUEEN BEDROOM, Dinette Set, sleeper couch & chair, coffee table, 2 end tables. Call 765-9865

TRY US -For gifts, awards, plaques, engraving, laminations, etc. RYCO, 528 Springfield Ave., Berkeley Heights. 464-2288

TWO GRAND TIER METROPOLITAN OPERA tickets for various Thursday evenings. Call 467-0558.

WOMAN'S WORLD MEMBERSHIP - 2 1/2 years, \$300 (regular 2 year - \$460). 635-9604.

WOODEN DESKS - 1 executive size campaign desk, brass pulls, \$250. 1 oak office desk, needs refinishing, \$150. 2 adorable antique desks, circa 1890-1910, leather tops, \$500 each. 273-5511.

ZENITH 25" COLOR TV with stand for sale. \$75. 635-7514.

USED BOOKS OF ALL TYPES

October 5th, 6th, 7th, 8th & 9th: Summit College Club, Hillview School, Central Avenue, New Providence, New Jersey.

CARPET

Liquidation Sale Mill is liquidating stock. Luxury plus nylon carpet, \$5.99/sq. yd. Heavy duty Commercial Carpet, \$4.99/sq. yd. Immediate installation avail. over extra thick padding. MC/Visa.

NATIONAL CARPET MILLS, INC.
201-822-0011

FURNITURE FOR SALE

2 BICYCLES - 1 girl's 26" and 1 boy's, \$20. 2 brown tweed flip chairs, \$70. Navy baby carriage - \$15. Wing arm chair - rose color, \$20. Call 665-0061.

3 PIECE LIGHTED WALL UNIT dark brown with brass trim, 3 years old, mint condition, reasonable. 635-3590 after 6PM.

COMPLETE BOYS BUNK BEDROOM SET, all wood, \$275. Gorgeous girls (Burlington) brms set, \$450. 464-6142.

ROUND RANCH OAK TABLE (54" dia. x 24" H), four black vinyl upholstered bucket swivel chairs, all like new. Suitable for poker or conference table. Call 635-2400.

SEVEN PIECE RATTAN parh furniture. Art Deco, excellent condition. Olympic Park beer table, antique hutch painted, antique corner cupboard. 273-4662.

THOMASVILLE FIVE PIECE BEDROOM, sofa with end tables, brass single bed, kitchen set. 647-0276.

TRUNDLE BED, 33"x75" / 2 extra mattresses, cover, etc. Best Offer. 464-3189.

TWO ANTIQUE MORRIS CHAIRS (recliners newly upholstered) 1 matching ottoman, \$125/each. 635-1846.

GARAGE SALE

190 PITTSFORD WAY, barber's chair, boys clothing sizes 10-14. Lots of stuff. 9AM-4PM, Sat, Oct 5th.

BABY ITEMS: prego carriage, infant seat, stroller, portable hi-chair, walker, clothing. Mother's items, brass items. 175 Colonial Rd, Summit, Sat, Oct 5th, 10-3PM.

CHATHAM, 9 Lafayette Pl., (off Hillside Ave) Thurs, Oct 3rd/Fri, Oct 4th, 9-4. Huge sale. Priced to sell.

COME SATURDAY, SEPT 28th

TWO ESSEX ROAD (corner Springfield Avenue) 10-5

Items from 1880's-1890's include: Gifts, linens, baskets, costume jewelry, hats, clothing, beaded bags, glassware, dishes, ship model, ladies golf clubs, wooden mantel piece.

KODAK b/w enlarger & trays, timer, etc. \$175. books for photography, \$25. 522-1857.

HOUSEHOLD ITEMS, Oct 4th, 10AM-3PM. 27 Passum Way, Murray Hill.

HOUSE SALE AT 16 Canterbury Lane, Summit, Sat, Sept 28th, 9AM-5PM. Chippendale style chairs & mirror. Victorian beds & dressers. Oriental area rugs. Amara refrig., china, housewares, tools, linens, Wedgewood, tools, linens, records, books. MUCH, MUCH MORE. Sale by LOUISE BOWDEN.

"MOVING ON" To Smaller Home Must sell furniture, appliances, housewares, tools, linens, records, books. MUCH, MUCH MORE. Sale by LOUISE BOWDEN.

TOGETHER, the nations largest dating service, has over 56 offices, including Morristown and Woodbridge. Just the nicest way to meet a special person. For brochure or information call 634-3500

GARAGE SALE

CONTENTS OF 3 FAMILIES. Coffee tables, lamps, kitchen set, bikes, appliances, musical instruments & much more. 88 High St., NP, Sept. 26, 27, 28, 29th 9:30-5:00.

FOUR FAMILY SALE - 33 & 37 Undercliff Rd, Millburn. Furniture, toys, clothes, more. Sat & Sun, Sept 28th & 29th, 10-4.

FRI & SAT, Oct 4-5 9-4. 22 Llewellyn Rd, Summit. Oriental rug, mahogany desk/vanity, mantle clock, Chippendale mirror, wicker chair, trunk, glassware, day bed, frames, misc.

FURNITURE & GARAGE SALE, glass & chrome tables, lamps, 3 pc rattan set, couch, baby items, cribs, hi-chair, 8 sq yds brown-tweed carpeting in very good cond. Much more. Fri, Oct 4th, Sat, Oct 5th, 9-2, 80 Primrose Dr, NP (off Livingston Ave)

GAARAGE SALE 9-8 & 9-29 10-4PM. Mattresses, silk shirts, imported handcraft, stereo, many other household goods. 25 Robinhood Lane, Chatham, (off Shunpike).

GARAGE SALE 94 Pitney Ave, New Providence. Saturday, Sept 28th & Sunday, Sept 29th, 8:30AM-4PM. Children's clothes and others, games, books, bric-a-brac & misc.

GARAGE SALE, SAT, SEPT 28th, 1-5PM. Baby's chl goods - crib, carriage, porta crib, books, games, clothing. 42 Orion Rd, Berkeley Hgts.

GARAGE SALE, SAT, SUN, SEPT. 28th, 29th, 9-4. Toaster oven, go cart, collected items, bric a brac. 3 Greenbrier Drive, Berkeley Heights.

GARAGE SALE, SAT, SEPT 28th, 9:30-4PM. Dresser/mirror, tv console, twin headboards, plant stand, end tables, electric organ, chain saw, chairs, girls/misses jeans, sweaters, winter coats. 1111 Mt. Ave. Berkeley Hgts (near Park Ave) NO EARLY BIRDS.

GARAGE SALE - DIAMOND HILL UNITED METHODIST CHURCH on Diamond Hill Rd, Berkeley Heights. Saturday, Sept 21st, 9AM-3PM. Sofas, chairs, household items, toys and collectibles.

GARAGE SALE - Sears snow blower, electric bug zapper, fluorescent fixtures and lamps, some antique items, tools, electric space heaters, fans, various do-it-yourself repair items, new spare tire and rim 1985 Caravan AND MORE. Saturday, 9/28, 8:30-4:00 P.M. 6 Pine St., Chatham Township.

GARAGE SALE 51 Ashland Rd, Summit, Fri & Sat, Sept 27th & 28th, 7:30AM-3:30PM. 2 car garage plus attic - basement to be emptied. Household items, gun cabinet, crib, records.

GARAGE SALE, 207 Hillside Ave, Chatham, Sat, Sept 28th, 10-3. Furniture, musical inst. kitchen equipment.

GARAGE SALE - Saturday & Sunday, Sept 28th & 29th, 10-4, 29 Dale Dr, Chatham. (Off Noe). Moving. Furniture, nick-nacks, books, etc.

GARAGE SALE, 90 Greenbrier Drive, Berkeley Hgts. Trundle bed, craftsman 9" radial arm saw, 42" walnut dining table. MORE! Sat, 9-5, Sun, 11-5. 464-3189.

GARAGE SALE, Fri & Sat, Oct 4th & 5th, 9-4. 64 Richmond Dr, Berkeley Hgts (off Kline Blvd), Jenny Lind crib, playpen, changing table, high chair, typewriters, men's & women's golf clubs, fiberglass insulation, toys & misc. NO EARLY BIRDS!

GIANT GARAGE SALES ON HOLLY GLEN LANE, (off Mt. Ave) Berkeley Heights. Several homes will display infant, girls & boys (sizes 12-18) clothing in excl cond, toys, games, bikes, etc. Adult sporting goods, books, records, furniture, china, glassware, clothing, collectibles, etc. Sat/Sun, 9/28 & 29, 9-4. No early birds.

HOUSE BLITZ Must go prices! Kitchen set, bird cage, motor BR, fans, carpet, wallpaper, toys, clothes \$1, \$2, \$3 per bag. Friday & Saturday, 10-3. 50 Twin Falls Rd, Berkeley Heights.

HOUSE CONTENTS SALE SHORT HILLS HOME 97 Old Hollow Rd Friday, 9:30-3:30 Saturday, 10:30-3:30

Directions: Street is off Old Short Hills Rd 1 block south of Short Hills Park. Lovely living room furniture, Provincial dining room table with 6 antiqued coned back chairs, Etegere, kitchen set, beautiful French Provincial with unique carved headboard, pair of contemporary den couches, extension game table, credenzas, lamps, recliner, mahogany cocktail table, prints, water colors and oils. Beautiful mirrors and wooden porch furniture. Lenox stemware, bric a brac, steel desk, area rugs, color and black and white TVs, many tools, wet and dry vac, LINENS, kitchen items, tons of clothing and much more. No checks please. Conducted by Sarver and Kaufman.

HOUSEHOLD ITEMS, Oct 4th, 10AM-3PM. 27 Passum Way, Murray Hill.

HOUSE SALE AT 16 Canterbury Lane, Summit, Sat, Sept 28th, 9AM-5PM. Chippendale style chairs & mirror. Victorian beds & dressers. Oriental area rugs. Amara refrig., china, housewares, tools, linens, Wedgewood, tools, linens, records, books. MUCH, MUCH MORE. Sale by LOUISE BOWDEN.

"MOVING ON" To Smaller Home Must sell furniture, appliances, housewares, tools, linens, records, books. MUCH, MUCH MORE. Sale by LOUISE BOWDEN.

TOGETHER, the nations largest dating service, has over 56 offices, including Morristown and Woodbridge. Just the nicest way to meet a special person. For brochure or information call 634-3500

MUSICAL INSTRUMENTS FOR SALE

STUDIO UPRIGHT PIANO - Completely rebuilt, mahogany finish, beautiful, \$1,200. 467-5623

WALNUT CONSOLE PIANO with bench. Excellent condition. Perfect for student. \$650. After 5PM, 273-2613.

WURLITZER CONSOLE PIANO AND BENCH - Cherry wood, excellent condition, just tuned, asking \$1,000. 464-0629. Days. 221-0631 Eves.

PRASA PIANO SERVICE

Quality pianos at warehouse prices now through Sept. 30th.

10% off every piano in stock. Delivery included. Financing available.

• Tuning
• Repairs
• Refinishing

273-2744

PERSONAL

CALL HOTLINE Free confidential telephone help for any problem. Someone caring will listen.

Sun Thurs 7pm-11pm
Fri Sat 8pm-midnight
766-6200 or 647-6565

GARAGE SALE

SAGE RESALE SHOP
50 DeForest Ave., Summit, NJ
Hours: Mon-Fri 12-4:30

If having a house sale is not "Your Thing" but you have saleable furniture, china, bric-a-brac, you no longer need we will be happy to issue a TAX CREDIT. Proceeds will be used for community service.
Please call MRS. SPERCO, 273-5504.

MOVING SALE, Fri & Sat, Sept 26th & 27th. Furniture, lamps, pictures, bikes, ping-pong table, etc. 20 Manor Hill Rd, Summit.

MULTI-FAMILY GARAGE SALE 1 DAY ONLY lamps, furniture, household items, ski boots, baby and children's items and much more. 4 Colt Rd., Summit, Sat. Sept. 28, 9AM-1PM. No early birds. Cash preferred.

MULTI-FAMILY - Saturday, Oct 5th, 10-5. 121 Orchard St, Summit. No early birds. Piano, baby items, clothes, crystal, new housewares and much more. Cash only.

SALE - FRI, SAT, & SUN. Tools - steel scaffolding, B&W TV, commercial vacuum, phonographs, amplifier, lady's and man's bicycles, typewriters, records, sheet music, cribs, high chair, oak dinette table/chairs, 1973 Audi needs work, upright piano, 1966 Triumph cycle, misc. items. 91 Passaic St, New Providence.

SATURDAY & SUNDAY, Sept 28th & 29th 9-4. 46 Colonial Way, Short Hills. Just off Route 24. I kept it all! Baby equipment and clothes, crib, playpen, hi-chair, toys, nice boy's clothes - age 2 thru 12, mattresses - 1 queen, 3 twin, roll-a-way cot, porch furniture, antique sofa and lots more. No Checks.

SATURDAY SEPT. 28, 9-4PM Corner of Ashwood and Henry on Henry St. in Summit. Plaid colonial chair, pine coffee table and end tables all like new, pine and antique brass lamp, old school desk, childrens clothes, mirrors, old jugs, and lots of misc.

SAT /SUN, 9/28, 9/29, 9-5, 131 DOGWOOD LANE, BERKELEY HGTS. Auto supplies, dbl kitchen sink, bar, fixtures, baby carriage, thermostat, toys, books, clothes, oil furnace jet, china & more. NO checks, NO early birds.

SEPT 28th & 29th, 9AM-4:30PM. Oak table, chairs, dresser, formal wall units, contemporary sofa and love seat, vertical blinds, rugs, carpets, lawn sweeper, fertilizer spreader, housewares and clothes. 260 Springridge Dr, Berkeley Heights. (Off Snyder Ave).

SUMMIT, Nice clothes, coats, boots, chairs, exercise bike, electric trimmer, misc. items. Fri-Sat, 10-4, 11 Hughes Pl, (off Baltusrol Rd) Summit, NJ.

TWO FAMILY GARAGE SALE All baby equipment, toys, boy's, jr and women's clothing, shoes, boots and skates, large selection of pots and housewares, new silver coffee service. All priced to go. 16 Sheridan Rd, Summit. Saturday & Sunday, 9/28 & 9/29, 9:30-3PM. Cash only.

VARIETY AND VALUE from IBM typewriter and trumpet to ping pong table and unusual items. Saturday, Sept 28th, 9-5. 6 Wentworth Dr., Berkeley Heights. (Take Debbie off Mountain)

YARD SALE Sat, Sept 28th, 9-4. 29 Lavina Court, Summit. (Off Division Ave). 10 speed, 3 speed bikes, clothes, books, etc. Misc.

LOST AND FOUND

LOST \$50. REWARD! Antique pin, flat coin with black enamel. Vicinity, Tier Parking Garage. Call 376-9539.

PHYSICAL FITNESS

WEIGHT CONTROL Stop the yo-yo effect of on again, off again dieting. Manage your weight successfully by **EATING AWARENESS TRAINING** Call for details. 635-0121

USED CAR, STATION WAGON OR VAN. Call 464-0134.

USED FURS WANTED - Especially mink, fox and racoon. Coats and jackets. Call 653-1312.

WEIGHTS & WEIGHT BENCH After 5PM. 665-9277.

PERSONAL

ED'S MAINTENANCE SERVICE - We offer fixing old to installing new. Light electrical repairs, carpentry repairs. Light plumbing repairs, window and screen repairs and much more. Call for free estimate, 277-6463.

HERRING MAINTENANCE Commercial and Industrial Cleaning. Call 622-3091.

HOME REPAIRS, INC. All minor home repairs. Painting, carpentry, gutter cleaning, small household repairs,

CLASSIFIED

LANDSCAPING



R. SCHETTINI LANDSCAPE SERVICES

A professional service offering excellence in landscape design and construction.

Ornamental & Shade Trees
R.R. Ties
Drainage

Mulches
Shrub Replacement
Brick & Stone Walks
Patios

665-1287

Serving Summit area since 1978

D. FINE

LANDSCAPING CO.

RESIDENTIAL AND COMMERCIAL CUSTOM LANDSCAPE DESIGN

- Design Plantings
- Walks • Sod
- RR Tie Const'n
- Decks • Shrub Care and Planting

S.E. ORNAMENTAL HORT-LANDSCAPE DESIGN
FULLY INSURED
FREE ESTIMATES

992-5961

FRANK SERINA

LANDSCAPING-PAVING

DRIVEWAYS

TOPSOIL

Retaining walls
Grading
Fill dirt
Seal coating

647-5984

TOP SOIL

FRANK SERINA

647-5984

GRASS-SHRUBS

McGregor Landscaping - Weekly lawn service, chemical program. Complete landscape services. 277-1867, 755-6652.

LANDSCAPE ARCHITECT will help you turn your ground or backyard into an inviting garden or nature preserve. We draw up plans and execute design or you can do the planting. Also, advice on overgrown areas. Free consultation. 647-7300. Natural Forces Associates, Millington.

LANDSCAPING - Lawns carefully cut, fertilized and leaves removed. Quick free estimates call Walter Krayer 273-0772.

STUMPED? Rid your yard of unwanted tree stumps. Fast and easy grinding and removal. STUMP BUSTERS, 740-0724.

SHRUBS

New plantings and replacement. Patios, walls, walk, Landscaping. 25 years experience. MELE BROS 464-9492

MASONRY

ALL TYPES MASONRY. Brick and stone work. Over 20 years in the community. Call 277-0537.

ALL TYPES OF MASONRY WORK. Over 25 years experience. Call after 4PM, 647-5378, Sante Balestra.

D.A. CHIERA, INC. Mason work. All kinds and waterproofing. 277-0445.

V. & J. MERCADANTE Concrete work, walks, flagstone, steps, patios, repair work. 464-7575 or 746-0410

NEGRON CONTRACTORS

Masonry, paving and RR ties specialists. 24 years of experience. Free estimates. Call after 4 pm, 277-0931 or 277-6852.

MOVING

MOVING. Charlie Vincent. 3251 Valley Rd., W. Millington, NJ. Lic. No. PM00315. 647-2236.

MUSICAL INSTRUCTION

ADD A NEW DIMENSION TO YOUR LIFE IN THE FALL... MUSIC! Instruction in piano, violin, viola, cello, bass, flute, Cal Darlene Erickson - experienced teacher, professional musician, graduate of Eastman School of Music and Northwestern University. (464-5939)

PIANO, ACCORDION, GUITAR Free instrument, free trial lesson, certified teacher. 464-6674 or 761-4065.

PIANO GUITAR FLUTE ELECTRONIC KEYBOARD Private lessons by certified instructor for serious study or personal enjoyment. JOCELYN KELLY 273-4143

LANDSCAPING



R. SCHETTINI LANDSCAPE SERVICES

A professional service offering excellence in landscape design and construction.

Ornamental & Shade Trees
R.R. Ties
Drainage

Mulches
Shrub Replacement
Brick & Stone Walks
Patios

665-1287

Serving Summit area since 1978

D. FINE

LANDSCAPING CO.

RESIDENTIAL AND COMMERCIAL CUSTOM LANDSCAPE DESIGN

- Design Plantings
- Walks • Sod
- RR Tie Const'n
- Decks • Shrub Care and Planting

S.E. ORNAMENTAL HORT-LANDSCAPE DESIGN
FULLY INSURED
FREE ESTIMATES

992-5961

FRANK SERINA

LANDSCAPING-PAVING

DRIVEWAYS

TOPSOIL

Retaining walls
Grading
Fill dirt
Seal coating

647-5984

TOP SOIL

FRANK SERINA

647-5984

GRASS-SHRUBS

McGregor Landscaping - Weekly lawn service, chemical program. Complete landscape services. 277-1867, 755-6652.

LANDSCAPE ARCHITECT will help you turn your ground or backyard into an inviting garden or nature preserve. We draw up plans and execute design or you can do the planting. Also, advice on overgrown areas. Free consultation. 647-7300. Natural Forces Associates, Millington.

LANDSCAPING - Lawns carefully cut, fertilized and leaves removed. Quick free estimates call Walter Krayer 273-0772.

STUMPED? Rid your yard of unwanted tree stumps. Fast and easy grinding and removal. STUMP BUSTERS, 740-0724.

SHRUBS

New plantings and replacement. Patios, walls, walk, Landscaping. 25 years experience. MELE BROS 464-9492

MASONRY

ALL TYPES MASONRY. Brick and stone work. Over 20 years in the community. Call 277-0537.

ALL TYPES OF MASONRY WORK. Over 25 years experience. Call after 4PM, 647-5378, Sante Balestra.

D.A. CHIERA, INC. Mason work. All kinds and waterproofing. 277-0445.

V. & J. MERCADANTE Concrete work, walks, flagstone, steps, patios, repair work. 464-7575 or 746-0410

NEGRON CONTRACTORS

Masonry, paving and RR ties specialists. 24 years of experience. Free estimates. Call after 4 pm, 277-0931 or 277-6852.

MOVING

MOVING. Charlie Vincent. 3251 Valley Rd., W. Millington, NJ. Lic. No. PM00315. 647-2236.

MUSICAL INSTRUCTION

ADD A NEW DIMENSION TO YOUR LIFE IN THE FALL... MUSIC! Instruction in piano, violin, viola, cello, bass, flute, Cal Darlene Erickson - experienced teacher, professional musician, graduate of Eastman School of Music and Northwestern University. (464-5939)

PIANO, ACCORDION, GUITAR Free instrument, free trial lesson, certified teacher. 464-6674 or 761-4065.

PIANO GUITAR FLUTE ELECTRONIC KEYBOARD Private lessons by certified instructor for serious study or personal enjoyment. JOCELYN KELLY 273-4143

PAPERHANGING

E. FRITZ BOEGERSHAUSEN - All types of wall coverings. Quality workmanship since 1931. Estimates cheerfully given. 376-2384.

EUROPEAN DECORATORS - compulsive perfectionists will paint your home or apartment flawlessly. Expert wallcoverings. Excellent references. Reasonable rate. We aim to please. Call after 7pm 672-7654.

PAVING

BROADWAY PAVING

277-3607 or 277-3268. Driveways, parking lots, sidewalks, patios, masonry, RR ties. Industrial and Residential.

FRANK SERINA

LANDSCAPING-PAVING

DRIVEWAYS

- RETAINING WALLS
- BRICK WALKS
- BRICK PATIOS
- RESURFACING
- PARKING LOTS
- SEAL COATING

647-5984

PIANO TUNING

FOR FINE PIANO TUNING AND REPAIRING CALL L. HORVATH.

277-3529.

PIANO TUNING AND REPAIRING

Unity Concerts. Call 239-4253, Robert G. Heilig.

ROBERT YOUNG - concert tuner,

rebuilder. Serviced pianos for NBC-TV, NY Metro Opera. Guild member, Call 755-1120.

PLASTERING

PLASTERING

Expert repair or new sheetrock taping. Carpentry & Alterations.

PHIL EPISCOPO

665-0761

ROOFING

HUGO HODULICH - Roofing,

Gutters & Leaders, Aluminum and vinyl siding. 273-4094.

MOZER'S ROOFING - new roofs

and repairs, 10 years guarantee. Call 464-6739. If no answer, call after 5pm.

SEWING & ALTERATIONS

EXPERIENCED DRAPER/RY

SEAMSTRESS WANTED to make lined swag drapes for four windows. 273-8647.

REPAIRS AND ALTERATIONS-

Men, women and children - 20 years experience. 277-1984.

CESARE BADOLATO

68 Park Avenue, Summit Alterations for men, women, & children, 277-6747.

TREE SERVICE

Action Tree Service, Inc.

647-3633

A complete tree service. Call today for a free estimate. Order wood chips now.

WINDOW CLEANING

Expertly Cleaned

Old Fashioned Way Free Estimates Call Joe 464-9183

AUTO MART

1972 VW SUPER BEETLE*

AM/FM cassette, o.k. body, good mechanical condition. Asking \$800, call 665-0407 after 5:30, weekends any time.

1973 CHEVY MALIBU 350-V-8,

P/S, \$600. 665-9198.

1973 MERCURY COUGAR, vinyl

top, A/C, 350 engine, snow tires included, clean interior. \$700. 678-0149.

1973 OLDSMOBILE, 2 Dr. Hard-

top convert. Aut. trans, good station car. \$200. Call Eves.&Weekends 635-6249.

1974 VW SUPER BEETLE-

AM/FM cassette, new clutch, new exhaust system, 60,000 miles. \$1,500. 277-2814.

1976 VW RABBIT - Good running

condition, \$900. 635-1713.

1977 DATSUN 280-Z

-Maroon/black interior, A/C, 25,000 on rebuilt motor, excellent running condition, well kept, \$3,600. Phone after 4PM, 273-0617.

1977 MONTE CARLO -Runs

good, \$1,500 or best offer. Call 822-3005 days or 377-4170 eves and weekends.

1977 SCOTT - 4 wheel drive,

great for winter. Call 277-1020 Robert Quinn.

1978 CHEVY MONZA, 56,000

miles, new tires, new battery, AM/FM cassette. \$1850. Call 665-9579.

1978 FORD LTD -Automatic,

A/C, P/B, P/S, 61,500 miles, \$1,900 or best offer. 582-7669, 582-7966, 277-1444 or 718-470-1682.

1979 2 DOOR MUSTANG Low

mileage. Good condition, AM/FM stereo radio. \$1995. 635-0415.

AUTO MART

1979 2 DOOR MUSTANG Low

mileage. Good condition, AM/FM stereo radio. \$1995. 635-0415.

1979 BUICK ESTATE WAGON,

BLUE, V8, 3 Seats, Auto, P/S, P/B A/C, AM/FM cass stereo, cruise. \$3700. 464-5154.

1979 MERCURY MAR-

QUIS -4 dr, 8 cyl, all new parts, P/S, P/B, A/C, AM/FM, snows, \$2,500. After 6PM, 694-0507.

1980 DODGE ASPEN STATION

WAGON, P/S, P/B, A/C, snow tires. 80,000 mi. Clean, \$3,000. 464-4961.

1980 PONTIAC GRAND LEAMANS

-4 dr, 6 cylinder, automatic, A/C, excellent condition. 635-0181.

1980 SABARU 1600 GLF-5, 2

dr, 5 speed, front wheel drive, 80,000 mi. Asking \$3,000. Call 464-5844.

1981 CAMARO Z-28 -56,000

miles, 350 4bbl V-8, P/S, P/B, A/C, \$6,000. 464-5561, Eves.

1981 ESCORT WAGON 4 Dr., ex-

cellent condition, out. trans, A/C, P/S, AM/FM stereo, 47,000 miles. \$3,900. 273-4691.

1981 FOUR WHEEL DRIVE

SUBARU GL WAGON. 75,000 miles. Perfect mechanically. All maintenance records. New tires. Best offer. 822-1047, and weekends 295-3031.

1981 VW RABBIT -L-Standard,

red, A/C, Blaupunkt AM/FM cassette, leatherette interior, 30,000 miles, garaged, excellent condition, asking \$4,200. 376-3526.

'74 SCOUT II

4 wheel drive, 6 cylinder, new muffler, air shocks and starter - \$800. 464-2857.

81 VW JETTA -4 dr, outo,

sunroof, A/C, 47,000 miles, \$4,200. 467-8923.

AUTO MART

1982 CHEVROLET CAPRICE

CLASSIC WAGON -Silver/gray metallic, 9 passenger, 41,000 miles, V-8, automatic with D-D, P/S, P/W, A/C, remote control mirrors, AM/FM stereo, roof rack, 2 snow tires on separate wheels, \$6,000. 464-3650.

1983 DODGE OMNI 4 Dr Hitchbk

4 spd, R/H, R/Def. Only 17,000 mi. very clean. Great commuter or school car. \$4,075. 273-9264 evngs, wknds.

1984 DODGE 600 ES TURBO

CONVERTIBLE -Beige, 5,100 miles, A/C, P/W, P/B, P/S, P/Driver's seat, P/Roof, cruise control, tilt steering wheel, AM/FM cassette, auto trans, \$9,200. 464-3650.

73 VW SUPER BEETLE -Blue with

black interior, with sunroof, runs well. \$500. Call Nancy 668-2235 daytime. 464-7781 Eves.

'76 VW DASHER WAGON

AUTOMATIC. Very good condition. Inspected August. Many new parts. \$1200. 273-9131

78 VW RABBIT -4 cyl, 4 dr,

AM/FM stereo, very nice condition, good mileage. 665-1028.

'79 Z-28 CAMARO -Much

money invested, very clean, all new parts, properly maintained, best offer. Black with T-roofs, many extras. Call after 7PM, 354-9282.

83 MAZDA GLC -5 speed

manual, A/C, AM/FM cassette, good condition inside and out. Call after 7PM, 322-5028.

BUICK '80 SKYLARK LTD. 4 dr,

4 cyl, stick, A/C, P/S, P/B, AM/FM stereo, \$2,195. Call eves, 538-5765.

81 VW JETTA -4 dr, outo,

sunroof, A/C, 47,000 miles, \$4,200. 467-8923.

AUTO MART

CHEVROLET 78 MANZA Auto,

A/C, P/S, AM/FM, 6 cyl. Excl cond. \$2500. 665-9740 after 7:00PM.

CHEVY MALIBU -79 STATION

WAGON. Very good condition, \$2,150. Call days, 582-3288. Eves, 277-3588.

OLDS 78 CUSTOM

CRUISER STATION WAGON -9 seater, A/C auto, P/S, P/B, roof rack, wd grain sides, AM/FM stereo, mechanically exc., very clean, \$2600. Call 522-0856 eves. after 7PM and weekends.

STATION WAGON -One of the

last of the big models. 1976 PONTIAC -A/C, \$1,900 or best offer. 464-3328.

Night on the Town party to benefit Child Care

SUMMIT — Plans for what is sure to be the area's biggest birthday party are wrapping up as the 10th anniversary of Night on the Town approaches.

The Summit Child Care benefit will be held Sat., Sept. 28, at the Summit Child Care Center, 95 Morris Avenue.

Over 1100 invitations have been mailed; 80 area hostesses will entertain partygoers for cocktails and dinner before the dance.

This year's theme, reflecting the benefit's 10th anniversary, is appropriately enough "Night on the Town Goes to a Birthday Party." The motif will be carried out from dinner to dancing.

Some partygoers will turn back the clock as they attend a "Sweet Sixteen" party while others, in keeping with their age, will enjoy a "Fabulous Forty" affair. All will enjoy birthday cake together back at the center where "Super Lou" will provide non-stop

dance music from 10 pm to 1 a.m.

A new feature for this year's Night on the Town is the President's Party. Summit Child Care Board President Anita Weinberg will host a VIP dinner at the center prior to the dance. Anyone interested in attending the party may call 273-7017 for information and reservations.

Monies raised by Night on the Town go directly to subsidize the cost of child care for families who need child care but are

unable to afford it.

The center provides full-time, part-time, after-school and drop-in care at its five facilities in Summit, New Providence, Chatham and Millburn. Forty percent of the families served qualify for some sort of subsidy. The center is committed to serving all children regardless of their ability to pay.

Ellen Feeley and Diane Fischl are co-chairwomen of this year's benefit.



COMPLETING EXERCISE COURSE — Summit Physical Education teacher Ken Kuebler, left, joins Lincoln School custodians, from left, Ralph Magliano and Mel Kliven as they put finishing touches on a 10-station outdoor exercise course just installed on the school's playground. Jointly funded by the Lincoln School P.T.O. and the Michael Reeves Memorial Fund, the 1/5 mile-long course is open to the public and is flexible enough to both children and adults to use. New Jersey Bell technicians volunteered and helped lower overall cost of the project.

Drew program profiles juveniles in today's court system

MADISON — Area experts will join Circuit Court Judge Mercedes E. Deiz of Portland, Ore., Woodrow Wilson Visiting Fellow at Drew University, in a panel discussion of "Juveniles in the Court System" Oct. 2 a 7:30 pm in the learning center, room 28, located on the Drew campus. The program is free.

Deiz, the first black elected to a remunerative office in the state of Oregon, has been selected a visiting fellow at Drew during the week of Sept. 29 by the Woodrow Wilson National Fellowship

Foundation. Joining her in the panel discussion will be Police Chief Howard Shaw of Denver, Laura Winterfield, project director of the Vera Institute of Justice in New York, and Jeff Mako, director of the successful Project Community Pride in Madison.

A native of New York City, Deiz earned her bachelor's degree from Hunter College and her juris doctor degree at Northwestern College of Law. Prior to assuming her present position in 1973, she served as a trial lawyer, an administrative law

judge with the Oregon Workman's Compensation Board and a district court judge.

Deiz is the director of the National Center for State Courts and a member of several bar associations, as well as the American Judicature Society, the Queen's Bench and the National Council of Juvenile and Family Court Judges. She also is a lecturer to senior students attending the Harvard University Law School.

Visiting fellows are successful men and women from business,

journalism, public service and other professions who are recruited by the Woodrow Wilson National Fellowship Foundation and placed at small liberal arts colleges for a week of intensive dialogue with students and faculty. Contributors to the visiting fellows program include the Mobil Oil Foundation, IBM, the Charles E. Culpeper Foundation and the Brown Foundation.

For more information contact Linda Dulye, coordinator of news services, at 377-3000, ext. 238.

Prepared childbirth class is offered

SUMMIT — Prepared childbirth classes under the spon-

sorship of Overlook Hospital's Parentcraft Program are being formed for an October start for couples with a child due in December 1985-January 1986.

Four sections, each limited to eight to 10 couples, will be filled on a first-come, first-served basis.

Each session of the seven-week series features the Lamaze Method, which prepares couples physically, intellectually and emotionally for childbirth.

Couples are taught techniques that help them to deal with labor with or without medication.

Participants will have a chance to practice the skills under the supervision of experienced ASPO instructors. The course will include a tour of the maternity area and an introduction to baby care and parenting.

Sessions will begin Oct. 3, 7, 10, 21 and 22. The two-hour classes will begin at 8 pm. Interested persons may register by calling 522-2963.

Swingin' Tern to dance to 'All Time Band'

CONVENT STATION — The Swingin' Tern dance series will host Nick Hawes Oct. 5.

Nick will call New England contra dances with a sprinkling of squares.

Furnishing music for Nick's calls will be All Time Band, con-

sisting of Nick Hawes, Selma Kaplan, and George Wilson.

The dance will be held at the Madison YMCA, just off route 24. Sponsored by the Folk Project and the Folk Music Society of Northern New Jersey, Swingin' Tern dances are held on the

first Saturday of each month, and feature a different caller and live band each time.

No experience is necessary, and participants need not bring a partner. Admission is \$4.

For more information, call the Y, 377-6200.

Margules to speak at Jewish veterans' meeting

SPRINGFIELD — The Elin-Unger Post No. 273 Jewish War Veterans will conduct a bagel-breakfast business meeting Sun., Oct. 6, 9:30 am at Temple Sha'Arei Shalom, 78 So. Springfield Ave.

Speaker will be Ruth Margules, chief of the bureau of the New Jersey Education, Administration and Planning, Department of Law and Public Safety, Division of Civil Rights.

Organized in 1896, the Jewish War Veterans is the oldest

veteran organization in America. Interested veterans may contact Senior Vice-Commander Joe

Parents to hear about Moral Values

SUMMIT — The first event this school year for parents at Oak Knoll School of the Holy Child will be the annual Parents' Social on Sun., Sept. 29, 3 to 5 pm.

The program will begin with a welcome to new and returning

Todres, 379-9188, or Commander Murray Nathanson, 376-0837, for more information.

parents by headmistress Sister Cynthia Vives, S.H.C.J.

The main address will be given by Barbara Jones, executive director, Council for Religion in Independent Schools. Her topic will be "Transmitting Moral Values in the Family."



ASSEMBLYWOMAN MAUREEN OGDEN (R-22) receives congratulations upon her election as secretary of the National Republican Legislators Association (NRLA) from the organization's incoming president, New York State Senator Hugh Farley. The 1500-member NRLA represents more than half of all Republicans elected officials in the country.

Princeton professors to lecture

SUMMIT — Three Princeton University professors will lecture on 20th century American fiction at the Summit Area Community School this fall.

Lectures will cover J.D. Salinger, Oct. 7; Ernest Hemingway, Nov. 4; and John Barth, Robert

Stone, and Alice Walker, Nov. 18.

All programs will begin at 8 pm at St. John's Lutheran Church, 587 Springfield Avenue.

For more information call 273-1141.

Ezmat Ezmat specializes in kitchens

Ezmat Ezmat of Cabri Inc., Summit, has just completed the training school for kitchen specialists held at the Wood-Mode Training Center in Creamer, Pennsylvania. The week-long course was conducted by training director Don O'Connor.

Design layout, technical instruction, industry terminology, and consumer information are included in the course.

Ezmat's training covers custom designing, preparing cost estimates, and supervising installation of custom built cabinetry.

Horvath is named Degan Boyle sales associate of the month

Judith Horvath topped all Degan Boyle sales associates in 13 offices that month and has been named Sales Associate of August. Horvath works in Degan Boyle's Summit office.

Horvath, a native of New Hampshire, was graduated from the University of New Hampshire with a Bachelor's Degree in

English Literature. Prior to joining Degan Boyle, she was employed in the insurance industry. She enjoys the outdoor sports of tennis, swimming and waterskiing.



Judith Horvath.

Nursery schools to be visited by dentist

SUMMIT — Dr. John W. Deschenes of Summit Dental Associates, 360 Springfield Ave., and his staff will begin making visits to nursery schools in the

area. Dr. Deschenes has designed a program for preschoolers demonstrating proper brushing techniques and talking to the children about sound nutritional foods that aid in the prevention of tooth decay.

The children will go home with dental kits supplied with tooth brushes, toothpaste, stickers and

disclosing tablets which show plaque on the teeth.

Dr. Deschenes believes that reaching the children at such an impressionable age can give them a positive life long effect on their dental habits.

Peppermint Puppeteers to perform

LIVINGSTON — The Peppermint Puppeteers will tell the story of "The Surprise Party," at Hahne's Department Store, Sat., Oct. 19, 12:30 pm and 2 pm in the

Children's Department. The event is free and open to the public.

For more information, call 994-0800.

The Business Directory Of Services	
ADDITIONS • ALTERATIONS SERVING THE AREA SINCE 1955 ADDITIONS • ALTERATIONS PLANNING & DESIGNING • KITCHENS & BATHS Gutters & Leaders • Roofing • Siding • Masonry & Brick Walkways Storm Doors & Windows • Skylights • Sun Decks & Florida Rooms Services Offered by IORIO CONTRACTORS 522-0467 FREE ESTIMATES • FULLY INSURED • REFERENCES	ELECTRICAL CONTRACTORS Richard V. Carney <i>Electrical</i> CONTRACTORS Interior & Exterior Lighting Designs Wiring for light, heat, power 241-8339 If no answer, call 277-3528 N.J. LIC. 6857 SUMMIT, NJ
FURNITURE REFINISHING • STRIPPING Carriage House Refinishing Alternative Interiors INTERIOR WOODWORK: Windows, Doors, Baseboards, Kitchen Cabinets, Ceiling Beams (water, fire, & smoke damage) Stripped and Refinished • Custom Refinishing • Canning • Touch up Service • Blush • Antique Restoration • Custom Repairs • Executive Desks • Insurance Claims • Metal Polishing 24 FRANKLIN PLACE, SUMMIT 277-3815	PAINTERS KEN MELIA'S OVER 15 YEARS • EXTERIOR & INTERIOR • WALL PAPER • GUTTERS & LEADERS BRUSH & AIRLESS SPRAY NO JOB TOO SMALL P.O. BOX 852, SUMMIT 273-0227
Your Classified Ad Will Reach 45,200 Homes & Business Firms in the Independent Press and Herald/Dispatch Publications CHIMNEY CLEANING Chimney Sweep CHIMNEY CLEANING SERVICE BILL IZYSKOWSKI 464-4768	PLUMBING & HEATING PAUL SCAPPETTO Plumbing & Heating Lic. No. 6653 522-9456 40 Years Experience Victor Guidetti Licensed • Insured • Experienced Bathroom, Kitchen, Hot Floors, Alterations, Hot Water Heating, Space Heating, Steam and Hot Water Heating, Commercial and Industrial Work, Sewer Connections Call 464-1810
THE CHAIR-MAN Furniture Refinishing Repair Antiques Restored CANE • RUSH • SPLINT SEATS Martin Urbanski Myersville OPEN 7 DAYS 105 647-1959 GUTTERS & LEADERS GUTTERS, LEADERS thoroughly cleaned, flushed \$30 \$50 INSURED Minor Tree Trimming Clip 'n Save Ned Stevens *Days 5-9 in Best Time 226-7379	R.J.'s PAINTING "WHERE QUALITY COUNTS" 1 YR WARRANTY FREE ESTIMATES Special Spring Discounts Licensed and Insured CALL ANYTIME 276-4253
CHIMNEYS CLEANED-REPAIRED PESTS REMOVED • CAPS • DAMPERS GUTTERS CLEANED ROOFING ALL TYPES Special Sr. Citizen Rates C.J. CONDON 1-31-1920 SUMMIT MORRISTOWN 273-2938/267-9455 RENTALS PIONEER RENTALS, INC. We fill propane tanks Party Needs • Tools, Beds • Lawn Equipment • Automotive Tools Contractors Equipment 635-7870 N. Passaic Ave., Chatham	P&G PAINTING FREE ESTIMATES 1 YR WARRANTY Special Seasonal Discounts Licensed and Insured CALL ANYTIME 276-4253 371-0540 CLEM MANGANELLI 20 YRS. EXPERIENCE IN PAINTING FIELD EXTERIOR-INTERIOR PAINTING FULLY INSURED ALL WORK WARRANTED FREE ESTIMATES 464-0268 PAVING TARMAC Pavement Maintenance Specialists Driveways—Parking Lots Seal Coating—Beautifying and protects Repairs & Restriping Tennis court coating Free estimates Work guaranteed 273-2150 766-4403
CHIMNEYS CLEANED-REPAIRED PESTS REMOVED • CAPS • DAMPERS GUTTERS CLEANED ROOFING ALL TYPES Special Sr. Citizen Rates C.J. CONDON 1-31-1920 SUMMIT MORRISTOWN 273-2938/267-9455 RENTALS PIONEER RENTALS, INC. We fill propane tanks Party Needs • Tools, Beds • Lawn Equipment • Automotive Tools Contractors Equipment 635-7870 N. Passaic Ave., Chatham	Full Line Plumbing & Heating Old Country Craftsmanship ANY BONIFIED ESTIMATE CAN BE BEATEN FULLY INSURED CALL TAKEN 24 HRS. Designer Lines Available RAM PLUMBING & HEATING 273-2202 or 884-0220 SEWING MACHINE REPAIRS SINGER EXPERT REPAIRS ON ALL MAKES SEWING MACHINES • Vacuum Cleaners • Factory Tune-up Mechanics Free Estimates • We Guarantee Prompt Service Lic. # M-10-100-100-100-100 994-2515