

## Newsbriefs

### Council supports state trust fund for transport

By LIZ KEILL

SUMMIT — Common Council adopted a resolution at the Wednesday, Sept. 7, meeting to ask the state for a long-term source of funding to renew the New Jersey Transportation Trust Fund and to increase the amount dedicated to local aid.

According to information from the New Jersey State League of Municipalities, no capital funding will be available as of June 30, 2006, to provide local aid for transportation projects, because of debt service payments.

The resolution states local governments have received \$2 billion from the trust fund, \$300 million in bridge bond funds and \$275 million in federal local road funds.

Local roadways and bridges carry 55 percent of the traffic on county, municipal and state highways and local governments maintain 32,810 centerline miles of road, 2,498 major bridges and 4,584 minor bridges, according to state figures.

Annual local transportation needs include \$211 million for county bridges, \$7.5 million for municipal bridges, \$44 million for county roadways and \$112 million for municipal roadways, for a total of \$374.5 million.

The request for creation of local resolutions was made by the league to municipalities throughout the state to bolster lobbying efforts.

### Police receive program funding

SUMMIT — Common Council approved a budget amendment as revenue because of a \$4,000 grant from the State of New Jersey Department of Law and Public Safety for the Click it or Ticket 2005 program.

Another grant for \$4,000 from the state for the "You Drink, You Drive, You Lose" program will also be applied as revenue.

Councilwoman Cindy Martin suggested dedicating this "found money" to the city's safety program.

The police department received a thank you from the state for its participation in the "Cops in Shops College/Fall Initiative" for 2004-2005.

The program took place in 22 communities, resulting in more than 190 arrests of underage persons attempting to purchase alcohol in local liquor retail establishments. Since 1996, the Cops in Shops program has resulted in 2,598 arrests.

"Underage drinking is a significant problem that can undermine the quality of life that New Jersey citizens have a right to expect," according to Peter C. Harvey, state attorney general.

### Downtown Inc. holds elections

SUMMIT — On Tuesday, Oct. 25, Summit Downtown, Inc., the organization that manages Summit's Special Improvement District, will hold an election for five seats on its board of trustees.

All downtown stakeholders — property owners, business owners, office tenants and residential tenants — may be eligible to qualify as candidates and may be eligible to vote.

For information about becoming a candidate, call George Belber of the Belber Agency at 908-217-1343. For information about registering to vote in the election, call Nanette Kryston of Kryston's Hardware at 908-507-2894. The deadline for qualifying as a candidate and for registering to vote is Sept. 26.

| TABLE OF CONTENTS  |    |
|--------------------|----|
| Police Log .....   | 2  |
| Obituaries .....   | 7  |
| Commentary .....   | 5  |
| SAGE .....         | 4  |
| Summit Lions ..... | 6  |
| Sports .....       | 12 |
| Classified .....   | 10 |
| Legals .....       | 12 |

## Work will soon begin on Morris Ave. corridor

By LIZ KEILL

SUMMIT — With the Morris Avenue corridor expected to be the site of road work beginning within the next month, the city has issued condemnation proceedings against Antique Realty, Inc., located at 511 Morris, adjacent to Washington School at the corner of Lafayette Avenue.

Common Council introduced an ordinance at the Wednesday, Sept. 7, meeting in response to a memo from assistant city engineer Lori Toth. The hearing is scheduled for Wednesday, Oct. 5.

Ms. Toth said a 50-square-foot parcel is needed for the proper placement of a new traffic signal pole for that intersection. "Negotiations with the owner to acquire the parcel have been unsuccessful," she said.

The property was recently purchased by Brian Ruck of Miele Place.

Mr. Ruck said in an interview that the proposed placement of the traffic signal would block the display windows and view of the building. "People who do not sign off get an appraisal from the city," he said. "It doesn't cost the property owner anything," Mr. Ruck said of his property. "I have no idea what it's worth. We're trying to run a business."

City Solicitor Barry Osmun prepared an ordinance to authorize condemnation proceedings so that the project may move forward.

Mr. Osmun said at the meeting that the property is being appraised. Morris Avenue is a Union County road and the construction project extends from River Road, across Springfield Avenue, past Overlook Hospital, through the intersections of Glenside Avenue and Park Avenue and on to Millburn. Improvements are expected to streamline the bottleneck at Glenside, which has been a particularly difficult intersection to negotiate with its steep terrain and merging traffic. A dedicated right-turn lane from Morris onto Glenside will be installed, along with storm drainage and traffic signal equipment. A temporary slope easement will be granted for grading, top soil and seeding and will allow vehicles and equipment on the site. A permanent drainage easement will include 131 square feet to construct, reconstruct and maintain a drainage pipe and drainage improvements.

Although Councilman Tom Getzendanner said the city should receive fair market value from the county for the strip of land, Mr. Osmun said most people are thrilled to grant easements for the long-term improvement in traffic and congestion.

## User fee policy for fields approved by council

By LIZ KEILL

SUMMIT — A user fee policy is expected to enhance the level of playing field maintenance, City Administrator Christopher Cotter said in a report to Common Council at its Wednesday, Sept. 7, meeting.

Mr. Cotter, who chairs a joint committee on field restoration, recommended that council adopt a resolution pertaining to fees for athletic fields. He said the funds are not intended as a substitute for existing maintenance budgets.

The council unanimously approved the policy. The policy would define the purpose, scope and procedure. The user group is identified as all organized teams using the fields, with input from the group regarding the amount and allocation of fees.

A group of Recreation Commission staff, the athletic director for Summit's public schools and members of the Division of Public Works

would develop a priority list for playing field maintenance.

An executive group, made up of two representatives each from the Board of Education, the Board of Recreation, Common Council, the superintendent of schools, city administrator and recreation director would review field user fees and field maintenance budgets. Reviews would be performed during the spring and fall each year.

The committee recommends synthetic turf for Glenside, Franklin and a third undetermined location. Officials said preliminary discussions have been held with Union County regarding the Glenside Avenue site.

Oak Ridge Avenue resident Michael Vernotico, who is running as a Republican for Common Council, suggested the Summit High School upper field be considered, since many sports are played there and it would be suitable for lighting, making for more extensive use.

Department of Recreation representative and resident Kevin Gardner said, however, that possibility had been studied as part of a 2003 37-page report that assessed all the fields, and that particular field was undersized for certain sports.

Two fields have been identified for immediate work: Summit Middle School — improvements to two softball fields and one multi-purpose field — cost: \$25,000. That work is scheduled to begin immediately.

Summit High School — improvements to the upper and lower fields — cost: \$12,000. Also scheduled to begin immediately.

The report also addresses Tatlock Field funding, which is being handled through a public/private partnership, with the city donating half of the cost, and a private donor providing the other half.

Mr. Cotter said private and non-profit organizations have expressed interest in partnering with the city for additional synthetic turf fields.

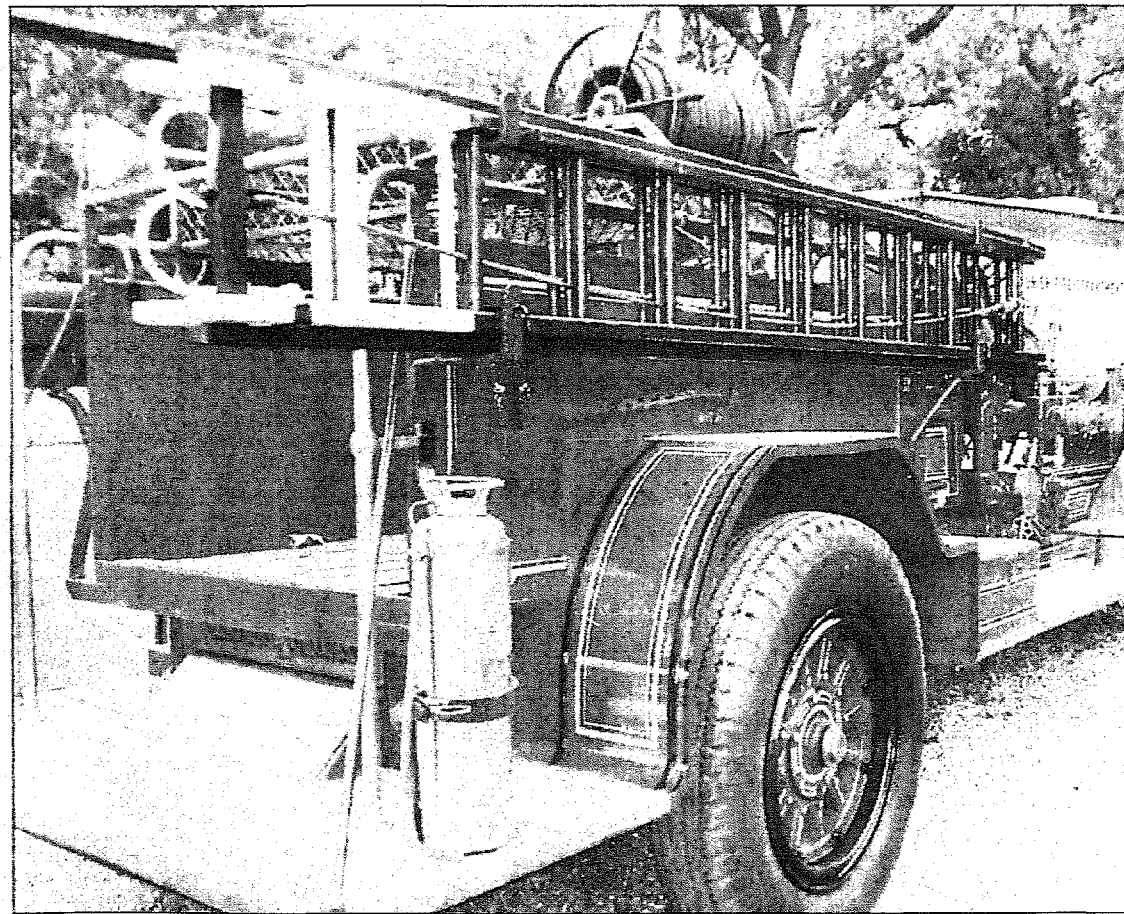

**HISTORIC FIRE ENGINE** — A 1928 LaFrance Pumper, once used by the Township of Union Fire Department, is part of the new Liberty Hall Firehouse Museum, opening on Saturday, Sept. 24. Artifacts from the Stewart B. Kean collection will be on display at the Firehouse Museum.

## Firehouse museum has its official opening on Sept. 24

'Benjamin Franklin' will be among visitors

AREA — Liberty Hall, 1033 Morris Ave., Union, celebrates the opening of its new Firehouse Museum, from 10 a.m. to 4 p.m. on Saturday, Sept. 24. Events that day will include demonstrations by local fire departments, tours, wagon rides, fire safety programs, displays, a gift shop, food and refreshments, and a Living History Performance by Benjamin Franklin.

Call the museum at 908-527-0400, or visit [www.libertyhallnj.org](http://www.libertyhallnj.org). The Liberty Hall Firehouse Museum was the vision of the late Stewart B. Kean. The museum will house three historic fire engines, including a 1928 LaFrance Pumper, once used by the Township of Union Fire Department; a 1927 Seagrave Pumper, once used by the City of Elizabeth Fire Department; and a horse-drawn fire vehicle dating back to the 1900s.

Also on display will be fire helmets, uniforms, bells, tools, documents, and photographs. Many items are from the collection of Stewart B. Kean. The museum will promote fire safety and education, and trace the history of fire in America through its collection of fire engines and memorabilia.

Liberty Hall Museum opened in 2000. Built in 1772 by William Livingston, New Jersey's first elected governor, the site has served as home to seven generations of the Kean family. Liberty Hall had a role in revolutionary activity and has been visited by six U.S. presidents.

## Owner seeks stolen terrier

By LIZ KEILL

SUMMIT — Charlie, a three and one-half pound Yorkshire terrier, is missing, according to his owner, Jonathan Clapp.

Mr. Clapp said he believes the dog was stolen when he let Charlie outside on Friday, Sept. 2, at about 12:15 p.m.

He said one of his tenants heard a woman come into his backyard, say "hello" to a cat sitting on a window ledge and tell Charlie he was cute.

"I did not hear the woman, but I did hear Charlie bark," Mr. Clapp said. "I thought Charlie wanted to come back inside, but when I went to let him in, he was gone. I walked around the neighborhood and called the police, but he was nowhere to be found." Mr. Clapp lives on Mountain Avenue in the vicinity of Overlook Hospital.

He added, "The lady must have thought he was cute and decided to take him. I never would expect this to happen in Summit. What kind of evil person goes into someone's backyard to steal their dog? It all happened in just a few minutes."

The dog is black and tan, neutered, 10 years old, about one foot long with a birthmark on top



Charlie

of his head and a small lump on his right side, and sometimes he runs with a limp.

Mr. Clapp said his cell phone number, 908-875-0035, is on Charlie's collar. He has posted signs and pictures around the neighborhood. Charlie barks incessantly when left alone, but only for a short time, Mr. Clapp said. He may also be reached at 201-858-4762.

"I hope this will alert people and make them aware that their pets could be stolen," he said.

## Advent will aid Katrina evacuees

Items will be shipped to La.

By MIKE DeMARCO

NEW PROVIDENCE — Advent, at 890 Mountain Ave., is joining forces with Sea Star Line to send needed items to Hurricane Katrina victims in Baton Rouge, La.

"In the past week, many people have heard of the plight of the people of New Orleans and seen the crowds of refugees at the Houston Astrodome," Advent president Carl D'Emilio said. "Baton Rouge has not received the same visibility. However, it is a city of 500,000 people that has taken in an equal number of people from the devastated areas. This city has doubled in size and is desperate for supplies for the refugees."

Advent and Sea Star are working with St. Vincent De Paul of Baton Rouge, which is managing the distribution of aid to many who evacuated to Baton Rouge. Advent plans to have Sea Star provide 40 containers of supplies, to be loaded at the Advent office and trucked to St. Vincent De Paul. Advent staff will be handling these containers from 8 a.m. to 6 p.m. Monday through Friday and 10 a.m. to 4 p.m. Saturday and Sunday. Advent is seeking weekend volunteers.

"Our goal is to fill the first container by the end of this week, and hopefully continue to fill two more in the following week," Mr. D'Emilio said. "As soon as the first container is filled, it will hit the road...If you are in the area, we would be grateful for any donation that you can bring to our office. If you cannot bring items directly to our office, I would be happy to accept a monetary donation and purchase items on your behalf."

Mr. D'Emilio said that St. Vincent's has "too many clothes right now," and that the Federal Emergency Management Agency (FEMA) is supplying food, so donors should contribute different supplies for Advent's effort. Items that St. Vincent's is seeking include deodorant, new underwear of any size or type, diapers and pull-ups, baby wipes, baby food and formula, diaper rash ointment, baby powder, Pedialyte or Pediasure, toothpaste and toothbrushes, shampoo, soap, hair brushes, wash cloths and towels, and children's books.

In addition, Baton Rouge officials are hoping to enroll refugee students into its school system. Baton Rouge public school students wear uniforms. The schools are seeking supplies such as pens, pencils, notebooks and back packs, and, for uniforms, khaki or navy children's pants, size four and up, and white, navy or burgundy short-sleeved polo shirts, also size four and up.

"Any amount donated will be appreciated," Mr. D'Emilio said. He added, "If you are logistically unable to donate an item but would like to have me purchase items on your behalf, please e-mail me with the amount you would like to donate. I would be happy to fill up my Excursion with as many diapers as you would like to buy."

Donors are asked to place all items in a cardboard box and should not use bags. Full boxes should be taped with only one strip of packing tape. If the box is not totally full, it should not be sealed. Donors should mark in large black letters the contents and quantity inside on the outside of the box.

Mr. D'Emilio may be reached at 908-795-3211.

## Board: Help us 'focus'

SUMMIT — The Summit Board of Education is inviting parents, students, staff and community members to a series of meetings to participate in establishing the district's focus areas for the next three years.

At the first meeting, scheduled for Monday, Sept. 19, at 8 p.m. at Summit High School, Superintendent of Schools Dr. Carolyn Deacon will lead a planning session that will include a presentation on the "state of the district" and will introduce the strategic planning process for developing the focus areas.

Follow-up work session meetings will be held on Saturday, Oct.

15, from 9 a.m. to noon; Saturday, Nov. 19, from 9 to noon, and Thursday, Dec. 15, at 8 p.m., at which Strategic Plan 2005 will be presented.

All of the meetings will be held at Summit High School.

"It is our hope to include the community in setting the priorities and guidelines that will direct the board and administration through the next three years," said Dr. Deacon.

She continued, "We encourage everyone to attend our Sept. 19 planning session, and we look forward to working together for excellence in education to benefit our children and our community."



**CAR ROLLS ACROSS STREET** - An abandoned car apparently rolled across Morris Avenue, crashing into the porch and flower bed of a nearby residence. No injuries were reported.

## Car hits house on Morris Ave.

By LIZ KEILL

SUMMIT - A quiet Sunday afternoon in mid-August was shattered in a residential section of Morris Avenue when an unoccupied car apparently rolled down the driveway from 225 Morris Ave., crossed the street and crashed into a home at 228 Morris Ave.

According to police, a resident at 225 Morris Avenue, Phillip Jean-Louis, said he was sitting on the front porch when his daughter arrived home and parked in the rear of the house. After she walked around the front and entered the house, he observed a vehicle rolling down the driveway and across the street.

The 1990 Pontiac Firebird had extensive rear end damage and a shattered rear window. The vehicle had no plates, but a Department of Motor Vehicles check identified Edward A. Stagaard of 225 Morris Ave. as the owner. Mr. Stagaard had died

several weeks earlier. The door was unlocked and the manual transmission was in a neutral position, with the parking brake unset, Summit Police Officer Michael Freeman said in a report.

Homeowner Tom Brown of 228 Morris Ave. said his daughter, Kate-Lynn, had been on the front porch just before the car crashed into it. "We were just glad nobody was injured," he said. The Browns have three other children: Lauren, Tim and Michael.

Damage to the house included bushes along the sidewalk, the front lawn, a mulch bed/garden, cement supports to the porch, the lattice beneath the porch and the columns supporting the porch awning.

Glass from the car's windshield shattered and some of it came into the house through an open screen door.

No charges were initiated by police.

## Did you know...

In July 1955, the Bond Furniture store was at 34 Maple Street, currently the site of the Walter's Building, and the store ran a sale on Sealy

mattresses.

At that time, the company's slogan was: "No buttons, no bumps, no lumps."

# 17 arrested at party in borough New Providence

On Thursday, Sept. 1, borough police said 17 juveniles were taken into protective custody and released to their parents after authorities responded to what was described as a "loud party" on First Street.

Police said that upon their arrival, "officers observed numerous juveniles on the front lawn, and many open beer cans. Several juveniles were found to be intoxicated. Upon checking further, officers found significant evidence of underage drinking and drug paraphernalia at the scene." Police said the case was turned over to the juvenile officer for possible charges against the children and the party host.

On Friday, Sept. 2, Investigator Allen Sprague charged four local juveniles, age 17, with "doing extensive damage to mail boxes of six New Providence residents in the Murray Hill Manor neighborhood." Police said the charges were the result of an investigation into a "wilding spree" that included damage done both in New Providence and in Berkeley Heights. Borough officials said, "These four juveniles that reside in Berkeley Heights are believed to be responsible for damaging six mail boxes in New Providence and up to 10 in Berkeley Heights in what the suspects dubbed 'mail box baseball,' which apparently meant hitting the roadside mail boxes with a baseball bat while driving in a vehicle." The matter has been forwarded to the juvenile officers in both New Providence and Berkeley Heights for "final disposition," police said.

On Saturday, Sept. 3, Investigator Thomas Dreissig of the New Providence Police Department Community Services Bureau arrested Dominic Amaru, 38, of Summit and charged him with criminal sexual contact.

Police said the arrest stemmed from a reported incident at a Springfield

Avenue retail establishment in which Mr. Amaru "is charged with touching a 14-year-old female for the purposes of sexual gratification." Investigator Dreissig and Investigator Theresa Gazaway, police said, "arrested Mr. Amaru after a thorough investigation."

The suspect was transported to the New Providence Police Department, where he was processed and then transported to the Union County Jail, where he was held in lieu of \$25,000 bail. Local officials said the case has been referred to the Union County Prosecutor's Office for possible Grand Jury action.

On Monday, Sept. 5, Patrolman Donald Sretenovic arrested Erin Calamito, 28, of Sayreville and charged her with driving while intoxicated and with driving a vehicle with suspended registration after the car was stopped on Union Avenue for what police described as "driving in an erratic manner."

Police said Ms. Calamito was taken to police headquarters, where she was processed and released the following morning, pending a municipal court hearing.

Also on Sept. 5, Patrolman Jason Labaska charged David Koremba, 26, of Livingston with driving while his license is suspended. Police said Mr. Koremba's vehicle was stopped on Mountain Avenue when a random computer check showed the owner's license to be suspended. Mr. Koremba was released on his own recognizance pending a municipal court hearing.

## Equipment stolen from trailer on River Road Summit

On Tuesday, Sept. 6, burglary and theft were reported from an office trailer and work shed in a private lot on River Road between the afternoon of Sept. 2 and Sept. 6. Known missing from the trailer are a Sony laptop computer, valued at \$1,100; a Brother printer valued at \$150; an HP photo printer valued at \$120; a Uniden cordless phone valued at \$50; a Skill worm drive circular saw and blades valued at \$250; a Bosch angle grinder valued at \$100 and assorted hand tools valued at \$100. Missing from the shed are tools with an estimated value of \$6,440.

In other thefts: On Tuesday, Sept. 6, burglary and theft at a Summit Avenue residence between 7:45 a.m. and 7:20 p.m. was reported. Missing is a Kodak Easy Share camera valued at \$240.

On Tuesday, Sept. 6, burglary and theft at a Summit Avenue residence between 8:24 a.m. and 7 p.m. was reported. Missing are a notebook computer, DVD player and several pieces of jewelry.

On Tuesday, Sept. 6, burglary/theft to a Summit Avenue residence occurred between 7:45 a.m. and 6 p.m. Missing are an MP3 player, a cell phone and several pieces of jewelry.

On Wednesday, Sept. 7, theft of two park benches from the front entrance patio to a Broad Street thrift shop between 5:50 p.m. on Sept. 3 and 7:30 a.m. on Sept. 6 was reported. Benches are valued at \$600 each.

In arrests:

On Thursday, Sept. 1, two individuals were arrested and charged with possession of drug paraphernalia and contempt of court at Edgewood Road and Edgewood Drive: Kelvin Welton, 37, of Edison and Dennis E. Perry,

## Two local teens charged with drug offenses

On Saturday, Sept. 3, at 12:03 a.m., Sgt. Robert Deitch arrested and charged Benjamin M. Adams, 18, and a 17-year-old juvenile, both from Berkeley Heights, with motor vehicle and drug charges. Police said Mr. Adams was the operator of a 1995 Toyota that was stopped for motor vehicle violation, "at which time both parties were found to have under 50 grams of marijuana in their possession." Mr. Adams and the juveniles were transported to police headquarters and processed. Mr. Adams was charged with possession of under 50 grams of marijuana, failure to deliver a controlled dangerous substance (CDS) to a law enforcement officer, improper maintenance of lamps, violation of provisional driver's license and possession of CDS in a motor vehicle. The juvenile was released to his guardian with juvenile charges pending that have been referred to the Youth Aid Unit.

On September 3, 2005 at 1:33 a.m., Patrolman Donato Minicozzi responded to Plainfield Avenue and Connell Drive, on a report of a one-car motor vehicle crash. The investigation, police said, found that Jay J. Derafele, 23, of West Milford was operating a 2002 Volkswagen traveling north on Plainfield Avenue when his vehicle struck the curb, crossing over Plainfield and coming to rest after striking a guardrail. Mr. Derafele was charged with careless driving and improper display of license plates, and was given a date to appear in municipal court.

On Sept. 3 Patrolman Michael Nelson responded to the Berkeley Swim

Club to investigate a burglary. The investigation found that the burglary had occurred overnight between the hours of 6:15 p.m. and 10:35 a.m. Approximately \$200 has been reported stolen and the incident is under investigation by the Investigations Division.

Also on that date and location, Daverson S. Woods, 36, of Newark was arrested for possession of drug paraphernalia and possession of CDS in a motor vehicle.

On Saturday, Sept. 3, Dominick Amaru, 38, of Summit was arrested and charged at his residence for contempt of court.

On Saturday, Sept. 3, Joseph J. Sutton, 27, of Lake Parsippany was arrested and charged at Morris Essex Turnpike and Broad Street for careless driving, driving with a suspended license, possession of drug paraphernalia and possession of a hypodermic needle.

On Saturday, Sept. 3, Kasan A. Scruggs, 27, of Orange was arrested and charged at Route 24 West for refusal to have his vehicle inspected, driving an uninsured and unregistered vehicle and driving with a suspended license.

On Saturday, Sept. 3, Myra L. Smith, 54, of Hillside was arrested and charged on Springfield Avenue with driving while her license was suspended and failure to have a vehicle inspection.

On Monday, Sept. 5, Barry L. Stephenson, 44, of Summit was arrested and charged on Springfield Avenue with driving while his license was suspended and contempt of court.

## Berkeley Heights

Club to investigate a burglary. The investigation found that the burglary had occurred overnight between the hours of 6:15 p.m. and 10:35 a.m. Approximately \$200 has been reported stolen and the incident is under investigation by the Investigations Division.

On Sunday, Sept. 4, at 6:57 p.m., Patrolman Michael Gallaro, Patrolman Michael Nelson and members of the Berkeley Heights Fire Department responded to a Park Edge residence on a report of a smoke condition. The investigation found that the resident had burned food on her stove that caught fire. The fire department extinguished the fire and was able to vent the remaining smoke from the residence, police said.

On Wednesday, Sept. 7, at 10:06 a.m., Sgt. Robert Deitch arrested and charged Michael S. Adeyemo, 42, of Piscataway. Authorities said Mr. Adeyemo was the operator of a 2000 Toyota that was stopped for improper maintenance of lamps and was found to have an outstanding warrant in the amount of \$1,500 out of Piscataway. He was brought to police headquarters and charged with driving while suspended and improper maintenance of lamps. Mr. Adeyemo was unable to post bail, police said, and was turned over to the Piscataway Police Department.

## Trip heads to prison, battleship

AREA - A Thursday, Sept. 29, daylong bus trip being hosted by the non-profit Summit Area Community School will feature an interesting variety of historical lessons. The tuition for the day is \$89, and is all inclusive. For details, call 908-277-1747.

The day will begin at Philadelphia's Eastern State Penitentiary Historic Site, a Quaker-inspired institution that became a model for prison design, with its grand architecture and radical philosophy. Built in 1829 and officially closed in 1971, it was later restored and opened as a museum in 1994.

Lunch will be at the Philadelphia Chart House overlooking the Delaware River, and then the group will cross the river back into the Garden State for a guided tour of USS New Jersey.

To welcome Joan Kozlik to our Summit Branch we're offering "Joan's Specials"



✓ Open a **Paramount Checking Account** and we'll give you **3.00%\* APY** through Sept. 5, 2005. Minimum daily balance as low as \$5,000.

- **FREE** Visa Check Card
- **FREE** Online Banking & Bill Payment
- **REBATES** of ATM Surcharges
- **FEE-FREE** Safe Deposit Box<sup>2</sup>

✓ Open our regular **FREE CHECKING ACCOUNT** and we'll deposit **\$50<sup>3</sup>** into that account.

\*ATM surcharges up to \$10 per month  
\*3% fee subject to availability  
\*1099 Form will be issued for tax purposes.

BERNARDSVILLE • MENDHAM • MORRISTOWN • SUMMIT

**SOMERSET HILLS BANK**

The way your bank should be  
[www.somerset-hillsbank.com](http://www.somerset-hillsbank.com)

Equal Opportunity Lender  
Equal Housing Lender

STAR

MEMBER FDIC • DEPOSITS INSURED TO \$100,000

908-522-6555

510 Morris Ave, Summit

Lobby

Mon-Fri 8:30 a.m.-5:00 p.m.

Sat 9:00 a.m.-12 noon

Drive-up

Mon-Fri 8:00 a.m.-6:00 p.m.

Sat 9:00 a.m.-12 noon

Plenty of **FREE PARKING**

\* If your daily balance falls below the minimum daily balance requirement of \$5,000 at anytime during the month, you will be charged a monthly maintenance fee of \$15.00. The annual percentage yield (APY) is effective as of August 31, 2005. This is a variable rate account and the APY is subject to change at anytime after September 30, 2005. You must maintain the minimum balance indicated to receive the disclosed APY. Fees could reduce the earnings on the account. This special offer is for new accounts opened with new money at our Summit branch only. This is a special offer that may be withdrawn at any time without notice.

\*\* Your minimum monthly payment will equal the greater of \$10.00 or the amount of accrued finance charges plus 1.00% percent of the principal balance outstanding on the last day of the billing cycle. The 4.00% introductory rate is good for the first 3 months. The annual percentage rate may vary and is 1.25% below the Prime Rate. The Current Prime Rate is 5.25%, making the current rate 4.00%. Maximum rate will never exceed 17.25%. Qualified applicants may borrow \$25,000.00 or more. Combined loan-to-value not to exceed 50%. Home equity line of credit applies to 1-4 family owner-occupied New Jersey houses, condos and townhouses. There are no checking charges or monthly maintenance fees. This offer may be withdrawn at any time without notice and is for new customers only. An installment loan will be issued for tax purposes. See gift certificate per household new accounts only.

## ROOFING

Cape Cod \$2,500

Bi-Level \$2,700

Split Level \$2,900

**\$100 Off**  
Any  
Roofing Job

**CARLSON BROS. 908-272-1266**

Vioxx • Bextra • Celebrex • Zyprexa

**CLAIMS**

1-800-882-2525

Free Case Review

Trust Your Case

To A Doctor/Lawyer

Heart attacks, strokes, clothing,

even death have been caused

by these drugs. You may be

entitled to a cash settlement!

[www.vioxx-bextra-celebrex-claims-center.com](http://www.vioxx-bextra-celebrex-claims-center.com)

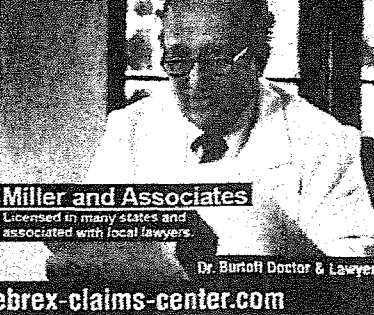

Miller and Associates

Licensed in many states and

associated with local lawyers.

Dr. Burdett Doctor & Lawyer



**New Jersey School of Ballet**

Ballet • Jazz • Tap

CLASSES FOR ALL AGES AND LEVELS

Open Classes & Intensive Program

Somerville

Morristown • Livingston

973-597-9600 or 908-526-2248

## Newsbriefs

### Veterans collect flags at the VFW

BERKELEY HEIGHTS — The Veterans of Foreign Wars, Post 6259, Berkeley Heights, has installed a repository for flags that are no longer serviceable. It is a converted U.S. mailbox and can be found at the western end of the post headquarters on Locust Avenue.

It has the words "Flag Drop" displayed.

The post members will collect flags that are left in the repository and will dispose of them in accordance with the protocol described in the VFW pamphlet "Etiquette of the Stars and Stripes."

### Library seeks new displays

BERKELEY HEIGHTS — The Berkeley Heights Public Library, 290 Plainfield Ave., seeks people to display their crafts, hobbies or art work in the library's upper lobby display cases. The displays must conform to library policy, which prohibits solicitation of funds or the avocation of political viewpoints.

For those with special talents or collections, this is an opportunity to share these talents and hobbies with the community. Call 908-464-9333.

### Democrats will meet on Sept. 22

NEW PROVIDENCE — The New Providence Democratic Club invites all to its next meeting on Thursday, Sept. 22, at 8 p.m. at the Municipal Center, rear council chambers, G-2.

The topics will include Leslie Carson's campaign for Borough Council, and attendees are being asked for input about building the Democratic presence in New Providence.

All residents of New Providence are welcome. Refreshments will be served. For information, call 665-1511.

### Next recycle date is Sept. 21

BERKELEY HEIGHTS — The Township Department of Public Works has published a schedule of recycling for 2005.

Remaining dates include Sept. 21; Oct. 5 and 19; Nov. 2, 16 and 30; and Dec. 14 and 28.

For information, call Public Works at 908-464-2700.

### Library offers computer classes

BERKELEY HEIGHTS — The Berkeley Heights Public Library, 290 Plainfield Ave., offers free computer classes this fall. Register at 908-464-9333.

Classes will cover e-mail to database searching.

Call the library's reference department or visit library.bhplnj.org and click on calendar.

### Rec board meets in the borough

NEW PROVIDENCE — Regular meetings of the New Providence Board of Recreation are scheduled for Oct. 5 (a Wednesday), Nov. 1, Dec. 6 and Jan. 3, 2006.

They will take place at the Recreation Office, 360 Elkwood Ave.

The director of recreation for the borough is Norman Samodovitz.

#### TABLE OF CONTENTS

|                    |    |
|--------------------|----|
| Police Log .....   | 2  |
| Obituaries .....   | 7  |
| Commentary .....   | 5  |
| SAGE .....         | 4  |
| Summit Lions ..... | 6  |
| Sports .....       | 12 |
| Classified .....   | 10 |
| Legals .....       | 12 |

## Local firm promotes Katrina effort

### Collected items will travel to evacuees in Baton Rouge

By MIKE DeMARCO

NEW PROVIDENCE — Advent, at 890 Mountain Ave., is joining forces with Sea Star Line to send needed items to Hurricane Katrina victims in Baton Rouge, La.

"In the past week, many people have heard of the plight of the people of New Orleans and seen the crowds of refugees at the Houston Astrodome," Advent president Carl D'Emilio said. "Baton Rouge has not received the same visibility. However, it is a city of 500,000 people that has taken in an equal number of people from the devastated areas. This city has doubled in size and is desperate for supplies for the refugees."

Advent and Sea Star are working with St. Vincent De Paul of Baton Rouge, which is managing the distribution of aid to many who evacuated to Baton Rouge. Advent plans to have Sea Star provide 40 containers of supplies, to be loaded at the Advent office and trucked to St. Vincent de Paul. Advent staff will be handling these containers from 8 a.m. to 6 p.m. Monday through Friday and 10 a.m. to 4 p.m. Saturday and Sunday. Advent is seeking weekend volunteers.

"Our goal is to fill the first container by the end of this week, and hopefully continue to fill two more in the following week," Mr. D'Emilio said. "As soon as the first container is filled, it will hit the

road...If you are in the area, we would be grateful for any donation that you can bring to our office. If you cannot bring items directly to our office, I would be happy to accept a monetary donation and purchase items on your behalf."

#### 'Too many clothes right now'

Mr. D'Emilio said that St. Vincent's has "too many clothes right now," and that the Federal Emergency Management Agency (FEMA) is supplying food, so donors should contribute different supplies for Advent's effort. Items that St. Vincent's is seeking include deodorant, new underwear of any size or type, diapers and pull-ups,

baby wipes, baby food and formula, diaper rash ointment, baby powder, Pedialite or Pediasure, toothpaste and toothbrushes, shampoo, soap, hair brushes, wash cloths and towels, and children's books.

In addition, Baton Rouge officials are hoping to enroll refugee students into its school system. Baton Rouge public school students wear uniforms. The schools are seeking supplies such as pens, pencils, notebooks and back packs, and for uniforms, khaki or navy children's pants, size four and up, and white, navy or burgundy short-sleeved polo shirts, also size four and up.

"Any amount donated will be appreciated," Mr. D'Emilio said.

He added, "If you are logistically unable to donate an item but would like to have me purchase items on your behalf, please e-mail me with the amount you would like to donate. I would be happy to fill up my Excursion with as many diapers as you would like to buy."

Donors are asked to place all items in a cardboard box and should not use bags.

Full boxes should be taped with only one strip of packing tape. If the box is not totally full, it should not be sealed. Donors should mark in large black letters the contents and quantity inside on the outside of the box.

Mr. D'Emilio may be reached at 908-795-3211.

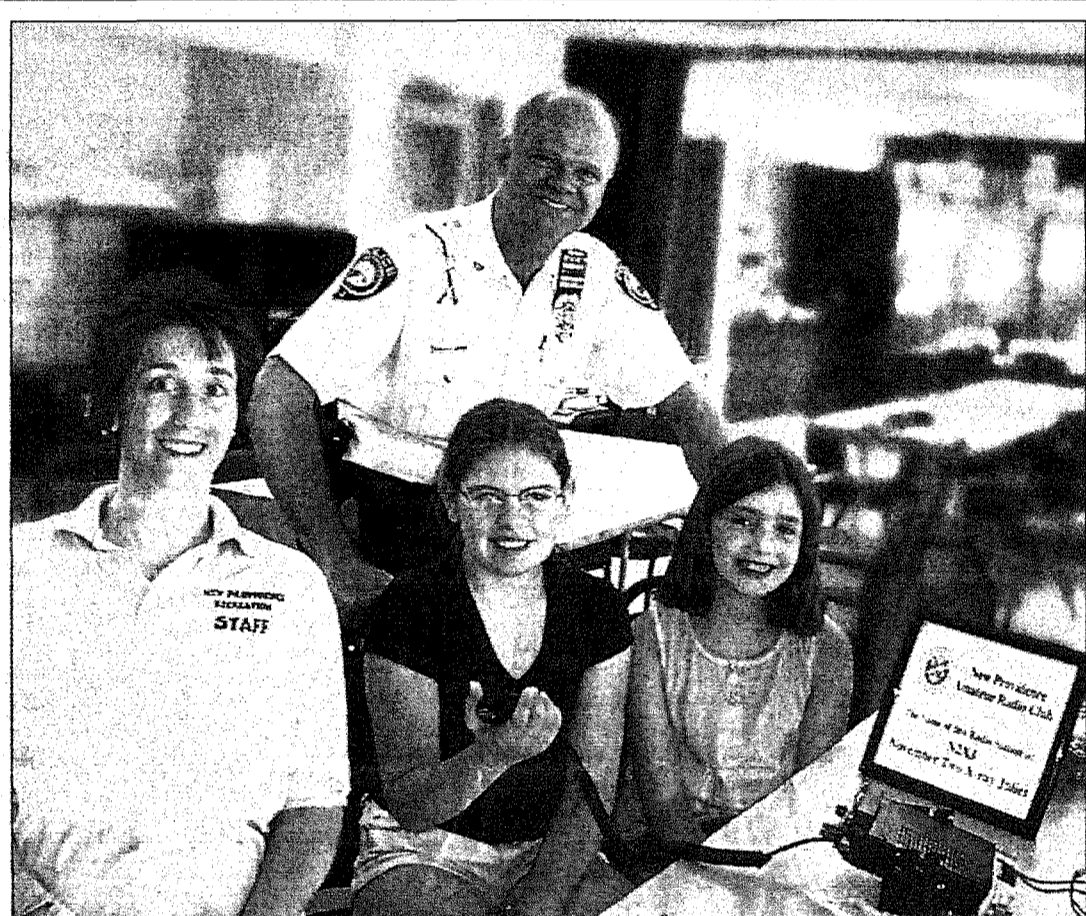

RADIO STATION N2XJ CALLING — New Providence Police Chief Doug Marvin made a visit to Camp Lincoln, the New Providence Recreation Commission summer program, during the last week in August. He watched as campers made radio contacts and practiced sending and receiving their names using Morse code under the supervision of volunteers from the locally-based Amateur Radio Club for the Watchung Hills, or NPARC. Displaying their new skills for Chief Marvin are, from left, Camp Lincoln head counselor Sharon Pareia and New Providence fifth graders Taylor Nevill and Kara Tremarco. During the school year, Ms. Pareia is a fourth grade teacher at Central Avenue School in Madison.

## Work to start on Morris Ave.

By LIZ KEILL

SUMMIT — With the Morris Avenue corridor expected to be the site of work beginning within the next month, the city has issued condemnation proceedings against Antique Realty, Inc., located at 511 Morris, adjacent to Washington School at the corner of Lafayette Avenue.

Common Council introduced an ordinance at the Wednesday, Sept. 7, meeting in response to a memo from assistant city engineer Lori Toth. The hearing is scheduled for Wednesday, Oct. 5.

Ms. Toth said a 50-square-foot parcel is needed for the proper placement of a new traffic signal pole for that intersection. "Negotiations with the owner to acquire the parcel have been unsuccessful," she said.

The property was recently purchased by Brian Ruck of Miele Place. Mr. Ruck said in an interview that the proposed placement of the traffic signal would block the display windows and view of the building. "People who do not sign off get an appraisal from the city," he said. "It doesn't cost the property owner anything," Mr. Ruck said of his property. "I have no idea what it's worth. We're trying to run a business."

City Solicitor Barry Osmun pre-

pared an ordinance to authorize condemnation proceedings so that the project may move forward.

Mr. Osmun said at the meeting that the property is being appraised. Morris Avenue is a Union County road and the construction project extends from River Road, across Springfield Avenue, past Overlook Hospital, through the intersections of Glenside Avenue and Park Avenue and on to Millburn. Improvements are expected to streamline the bottleneck at Glenside, which has been a particularly difficult intersection to negotiate with its steep terrain and merging traffic. A dedicated right-turn lane from Morris onto Glenside will be installed, along with storm drainage, and traffic signal equipment. A temporary slope easement will be granted for grading, top soil and seeding, and will allow vehicles and equipment on the site. A permanent drainage easement will include 131 square feet to construct, reconstruct and maintain a drainage pipe and drainage improvements.

Although Councilman Tom Getzendanner said the city should receive fair market value from the county for the strip of land, Mr. Osmun said most people are thrilled to grant easements for the long-term improvement in traffic and congestion.

## User fee policy for fields examined in city

By LIZ KEILL

SUMMIT — A user fee policy is expected to enhance the level of playing field maintenance, City Administrator Christopher Cotter said in a report to Common Council at its Wednesday, Sept. 7, meeting.

Mr. Cotter, who chairs a joint committee on field restoration, recommended that council adopt a resolution pertaining to fees for athletic fields. He said the funds are not intended as a substitute for existing maintenance budgets. The council unanimously approved the policy.

The policy would define the purpose, scope and procedure. The user group is identified as all organized teams using the fields, with input from the group regarding the amount and allocation of fees.

A group of Recreation Commission staff, the athletic director for Summit's public schools and members of the Division of Public Works would develop a priority list for playing field maintenance.

An executive group, made up of two representatives each from the Board of Education, the Board of Recreation, Common Council, the

superintendent of schools, city administrator and recreation director would review field user fees and field maintenance budgets. Reviews would be performed during the spring and fall each year.

The committee recommends synthetic turf for Glenside, Franklin and a third undetermined location. Officials said preliminary discussions have been held with Union County regarding the Glenside Avenue site.

Oak Ridge Avenue resident Michael Vernotico, who is running as a Republican for Common Council, suggested the Summit High

School upper field be considered, since many sports are played there and it would be suitable for lighting, making for more extensive use.

Department of Recreation representative and resident Kevin Gardner said, however, that possibility had been studied as part of a 2003 37-page report that assessed all the fields, and that particular field was undersized for certain sports.

Two fields have been identified for immediate work:

Summit Middle School — improvements to two softball fields and one multi-purpose field — cost:

\$25,000. That work is scheduled to begin immediately.

Summit High School — improvements to the upper and lower fields — cost: \$12,000. Also scheduled to begin immediately.

The report also addresses Tatlock Field funding, which is being handled through a public/private partnership, with the city funding half of the cost, and a private donor providing the other half.

Mr. Cotter said private and non-profit organizations have expressed interest in partnering with the city for additional synthetic turf fields.

## Purchase calendar, support scholarships

NEW PROVIDENCE — Purchase the 2005-6 New Providence Community Calendar at RSVP, Adams/Madams, New Providence Senior Center and from GFWC Woman's Club members.

The calendar, a project of the GFWC Woman's Club of New Providence, lists the full 2005-2006 school schedule and activities, as well as events of many local organizations.

Families use the calendar to schedule school vacations and attendance at community events.

Calendars may be purchased for \$5 at RSVP, Adams/Madams; the New Providence Senior Center; and from club members. It will also be available at back-to-school nights at Roberts School and at Salt Brook School and at the September street fair.

For more than 40 years, the calendar has been prepared annually by members of the Woman's Club. Calendar sales support the club's scholarship funds.

Each year, the Woman's Club provides two scholastic scholarships and three awards, one each in fine arts, music and literature for New Providence graduating seniors.

The club also sponsors a junior girl to attend the Girls Career Institute at Douglass College. This four-day program sponsored by the New Jersey State Federation of Women's Clubs presents information about career opportunities. These programs and awards are made possible by support of the calendar.

## Annual street fair hosted in New Providence will feature petting zoo, food, safety fair, music

NEW PROVIDENCE — The borough will host its annual street fair and child safety day on Sunday, Sept. 25, from 10:30 a.m. to 5:30 p.m. The rain date is Sunday, Oct. 2. Featured on Springfield Avenue

from South Street to Gales Drive, including Academy Street and Centennial Park, will be a horse and wagon ride, petting zoo, pony rides, a moonwalk, child safety activities, vendors, music and food. Local

businesses and non-profit organizations will also be showcased.

For details about the event, which is being organized by the Milford-based Advertising Alliance, call Donna or Mark at 908-996-3866.

## Fall chipping collection starts

BERKELEY HEIGHTS — The chipping program began in Section 3 and terminates in Section 2. Branches must be placed at curbside prior to the first scheduled date of pick-up.

Brush should be placed in neat piles at curbside with the large diameter of cut ends towards the street. The largest size branches should be limited to four inches in diameter, and short branches under two feet in length will not be accepted.

Section 4, Sept. 12 to Sept. 16: Area bounded by the railroad, Plainfield Avenue, Mountain Av-

enue and the township's west boundary, including the Park Avenue area.

Section 5, Sept. 19 to 23: Area bounded by the railroad, the Passaic River and the township's east boundary. Includes the entire area between the railroad and the river.

Section 1, Sept. 26 to 30: Area of Countryside to Diamond Hill Road and Twin Falls Road, including the Twin Falls Road area.

Section 2, Oct. 3 to 7: Area bounded by Mountain Avenue, Plainfield Avenue, the railroad line and the township's east boundary, to Martins Lane.

## Health board meets on Sept. 14

BERKELEY HEIGHTS — The township's Board of Health has set its meeting dates for the coming year.

They include Sept. 14, Oct. 13 and Nov. 9. All meetings will be held at 7:30 p.m. at the Berkeley Heights Public Library.



**CAR ROLLS ACROSS STREET** - An abandoned car apparently rolled across Morris Avenue, crashing into the porch and flower bed of a nearby residence. No injuries were reported.

## Car hits house on Morris Ave.

By LIZ KEILL

SUMMIT - A quiet Sunday afternoon in mid-August was shattered in a residential section of Morris Avenue when an unoccupied car apparently rolled down the driveway from 225 Morris Ave., crossed the street and crashed into a home at 228 Morris Ave.

According to police, a resident at 225 Morris Avenue, Phillip Jean-Louis, said he was sitting on the front porch when his daughter arrived home and parked in the rear of the house. After she walked around the front and entered the house, he observed a vehicle rolling down the driveway and across the street.

The 1990 Pontiac Firebird had extensive rear end damage and a shattered rear window. The vehicle had no plates, but a Department of Motor Vehicles check identified Edward A. Stagaard of 225 Morris Ave. as the owner. Mr. Stagaard had died

several weeks earlier. The door was unlocked and the manual transmission was in a neutral position, with the parking brake unset, Summit Police Officer Michael Freeman said in a report.

Homeowner Tom Brown of 228 Morris Ave. said his daughter, Kate-Lynn, had been on the front porch just before the car crashed into it. "We were just glad nobody was injured," he said. The Browns have three other children: Lauren, Tim and Michael.

Damage to the house included bushes along the sidewalk, the front lawn, a mulch bed/garden, cement supports to the porch, the lattice beneath the porch and the columns supporting the porch awning.

Glass from the car's windshield shattered and some of it came into the house through an open screen door.

No charges were initiated by police.

## Did you know...

In July 1955, the Bond Furniture store was at 34 Maple Road, currently the site of the Walter's Building, and the store ran a sale on Sealy

mattresses.

At that time, the company's slogan was: "No buttons, no bumps, no lumps."

## 17 arrested at party in borough New Providence

On Thursday, Sept. 1, borough police said 17 juveniles were taken into protective custody and released to their parents after authorities responded to what was described as a "loud party" on First Street.

Police said that upon their arrival, "officers observed numerous juveniles on the front lawn, and many open beer cans. Several juveniles were found to be intoxicated. Upon checking further, officers found significant evidence of underage drinking and drug paraphernalia at the scene." Police said the case was turned over to the juvenile officer for possible charges against the children and the party host.

On Friday, Sept. 2, Investigator Allen Sprague charged four local juveniles, age 17, with "doing extensive damage to mail boxes of six New Providence residents in the Murray Hill Manor neighborhood." Police said the charges were the result of an investigation into a "wilding spree" that included damage done both in New Providence and in Berkeley Heights. Borough officials said, "These four juveniles that reside in Berkeley Heights are believed to be responsible for damaging six mail boxes in New Providence and up to 10 in Berkeley Heights in what the suspects dubbed 'mail box baseball,' which apparently meant hitting the roadside mail boxes with a baseball bat while driving in a vehicle." The matter has been forwarded to the juvenile officers in both New Providence and Berkeley Heights for "final disposition," police said.

On Saturday, Sept. 3, Investigator Thomas Dreissig of the New Providence Police Department Community Services Bureau arrested Dominic Amaru, 38, of Summit and charged him with criminal sexual contact.

Police said the arrest stemmed from a reported incident at a Springfield

14-year-old female for the purposes of sexual gratification." Investigator Dreissig and Investigator Theresa Gaway, police said, "arrested Mr. Amaru after a thorough investigation."

The suspect was transported to the New Providence Police Department, where he was processed and then transported to the Union County Jail, where he was held in lieu of \$25,000 bail. Local officials said the case has been referred to the Union County Prosecutor's Office for possible Grand Jury action.

On Monday, Sept. 5, Patrolman Donald Sretenovic arrested Erin Calamito, 28, of Sayreville and charged her with driving while intoxicated and with driving a vehicle with suspended registration after the car was stopped on Union Avenue for what police described as "driving in an erratic manner."

Police said Ms. Calamito was taken to police headquarters, where she was processed and released the following morning, pending a municipal court hearing.

Also on Sept. 5, Patrolman Jason Labaska charged David Koremba, 26, of Livingston with driving while his license is suspended. Police said Mr. Koremba's vehicle was stopped on Mountain Avenue when a random computer check showed the owner's license to be suspended. Mr. Koremba was released on his own recognizance pending a municipal court hearing.

## Equipment stolen from trailer on River Road Summit

On Tuesday, Sept. 6, burglary and theft were reported from an office trailer and work shed in a private lot on River Road between the afternoon of Sept. 2 and Sept. 6. Known missing from the trailer are a Sony laptop computer, valued at \$1,100; a Brother printer valued at \$150; an HP photo printer valued at \$120; a Uniden cordless phone valued at \$50; a Skill worm drive circular saw and blades valued at \$250; a Bosch angle grinder valued at \$100 and assorted hand tools valued at \$100. Missing from the shed are tools with an estimated value of \$6,440.

In other thefts: On Tuesday, Sept. 6, burglary and theft at a Summit Avenue residence between 7:45 a.m. and 7:20 p.m. was reported. Missing is a Kodak Easy Share camera valued at \$240.

On Tuesday, Sept. 6, burglary and theft at a Summit Avenue residence between 8:24 a.m. and 7 p.m. was reported. Missing are a notebook computer, DVD player and several pieces of jewelry.

On Tuesday, Sept. 6, burglary/theft at a Summit Avenue residence occurred between 7:45 a.m. and 6 p.m. Missing are an MP3 player, a cell phone and several pieces of jewelry.

On Wednesday, Sept. 7, theft of two park benches from the front entrance patio to a Broad Street thrift shop between 5:50 p.m. on Sept. 3 and 7:30 a.m. on Sept. 6 was reported. Benches are valued at \$600 each.

In arrests:

On Thursday, Sept. 1, two individuals were arrested and charged with possession of drug paraphernalia and contempt of court at Edgewood Road and Edgewood Drive: Kelvin Welton, 37, of Edison and Dennis E. Perry,

## Two local teens charged with drug offenses

On Saturday, Sept. 3, at 12:03 a.m., Sgt. Robert Deitch arrested and charged Benjamin M. Adams, 18, and a 17-year-old juvenile, both from Berkeley Heights, with motor vehicle and drug charges. Police said Mr. Adams was the operator of a 1995 Toyota that was stopped for motor vehicle violation, "at which time both parties were found to have under 50 grams of marijuana in their possession." Mr. Adams and the juveniles were transported to police headquarters and processed. Mr. Adams was charged with possession of under 50 grams of marijuana, failure to deliver a controlled dangerous substance (CDS) to a law enforcement officer, improper maintenance of lamps, violation of provisional driver's license and possession of CDS in a motor vehicle. The juvenile was released to his guardian with juvenile charges pending that have been referred to the Youth Aid Unit.

On September 3, 2005 at 1:33 a.m., Patrolman Donato Miniccozzi responded to Plainfield Avenue and Connell Drive, on a report of a one-car motor vehicle crash. The investigation, police said, found that Jay J. Derafele, 23, of West Milford was operating a 2002 Volkswagen traveling north on Plainfield Avenue when his vehicle struck the curb, crossing over Plainfield and coming to rest after striking a guardrail. Mr. Derafele was charged with careless driving and improper display of license plates, and was given a date to appear in municipal court.

On Sept. 3 Patrolman Michael Nelson responded to the Berkeley Swim

43, of Newark. Nicholas A. Sauehelli, 53, of Summit was arrested for drug paraphernalia possession at the same location.

Also on that date and location, Daverson S. Woods, 36, of Newark was arrested for possession of drug paraphernalia and possession of CDS in a motor vehicle.

On Saturday, Sept. 3, Dominick Amaru, 38, of Summit was arrested and charged at his residence for contempt of court.

On Saturday, Sept. 3, Joseph J. Tutton, 27, of Lake Parsippany was arrested and charged at Morris Essex Turnpike and Broad Street for careless driving, driving with a suspended license, possession of drug paraphernalia and possession of a hypodermic needle.

On Saturday, Sept. 3, Kanan A. Scruge, 27, of Orange was arrested and charged at Route 24 West for refusal to have his vehicle inspected, driving an uninsured and unregistered vehicle and driving with a suspended license.

On Saturday, Sept. 3, Myra L. Smith, 54, of Hillside was arrested and charged on Springfield Avenue with driving while her license was suspended and failure to have a vehicle inspection.

On Monday, Sept. 5, Barry L. Stephenson, 44, of Summit was arrested and charged on Springfield Avenue with driving while his license was suspended and contempt of court.

## Berkeley Heights

Club to investigate a burglary. The investigation found that the burglary had occurred overnight between the hours of 6:15 p.m. and 10:35 a.m. Approximately \$200 has been reported stolen and the incident is under investigation by the Investigations Division.

On Sunday, Sept. 4, at 6:57 p.m., Patrolman Michael Gallaro, Patrolman Michael Nelson and members of the Berkeley Heights Fire Department responded to a Park Edge residence on a report of a smoke condition. The investigation found that the resident had burned food on her stove that caught fire. The fire department extinguished the fire and was able to vent the remaining smoke from the residence, police said.

On Wednesday, Sept. 7, at 10:06 a.m., Sgt. Robert Deitch arrested and charged Michael S. Adeyemo, 42, of Piscataway. Authorities said Mr. Adeyemo was the operator of a 2000 Toyota that was stopped for improper maintenance of lamps and was found to have an outstanding warrant in the amount of \$1,500 out of Piscataway. He was brought to police headquarters and charged with driving while suspended and improper maintenance of lamps. Mr. Adeyemo was unable to post bail, police said, and was turned over to the Piscataway Police Department.

## Trip heads to prison, battleship

AREA - A Thursday, Sept. 29, daylong bus trip being hosted by the non-profit Summit Area Community School will feature an interesting variety of historical lessons. The tuition for the day is \$89, and is all inclusive. For details, call 908-277-1747.

The day will begin at Philadelphia's Eastern State Penitentiary Historic Site, a Quaker-inspired institution that became a model for prison design, with its grand architecture and radical philosophy. Built in 1829 and officially closed in 1971, it was later restored and opened as a museum in 1994.

Lunch will be at the Philadelphia Chart House overlooking the Delaware River, and then the group will cross the river back into the Garden State for a guided tour of USS New Jersey.

To welcome Joan Kozlik to our Summit Branch we're offering "Joan's Specials"



✓ Open a **Paramount Checking Account** and we'll give you **3.00%\*** through Sept. 5, 2005. Minimum daily balance as low as \$5,000.

- **FREE** Visa Check Card
- **FREE** Online Banking & Bill Payment
- **REBATES**<sup>1</sup> of ATM Surcharges
- **FEE-FREE** Safe Deposit Box<sup>2</sup>

✓ Open our regular **FREE CHECKING ACCOUNT** and we'll deposit **\$50<sup>3</sup>** into that account.

\*ATM surcharges up to \$10 per month.  
\*See your branch for details.  
\*These items will be issued for tax purposes.

BERNARDSVILLE • MENDHAM • MORRISTOWN • SUMMIT

**SOMERSET HILLS BANK**

The way your bank should be  
[www.somerset-hillsbank.com](http://www.somerset-hillsbank.com)

Equal Opportunity Lender  
Member FDIC • Deposits Insured to \$100,000

908-522-6555

510 Morris Ave, Summit

Lobby

Mon-Fri 8:30 a.m.-5:00 p.m.

Sat 9:00 a.m.-12 noon

Drive-up

Mon-Fri 8:00 a.m.-6:00 p.m.

Sat 9:00 a.m.-12 noon

Plenty of **FREE PARKING**

✓ **\$100 GIFT CERTIFICATE** to Marco Polo or La Focaccia when you close on a Home Equity Line of Credit for \$50,000 or more. \*\*

**4.00% APR**

For the first 3 months then 1/2% below Prime for Life

**5.75% APR**

Is the Current Rate

- Borrow **\$25,000** or more of the equity in your home.
- No application fee and no closing costs!
- Take up to **15 years** to repay.

\*If your daily balance falls below the minimum daily balance requirement of \$5,000 at any time during the month, you will be charged a monthly maintenance fee of \$15.00. The annual percentage yield (APR) is effective as of August 1, 2005. The APR is a variable rate and is subject to change at any time after September 30, 2005. You must maintain the minimum balance indicated to receive the disclosed APR. Fees could reduce the earnings on the account. This special offer is for new accounts opened with new money at our Summit branch only. This is a special offer that may be withdrawn at any time without notice.

\*\*Your maximum monthly payment will not exceed the greater of \$500.00 or the amount of accrued finance charges plus 1.00% percent of the principal balance outstanding on the last day of the billing cycle. The 4.00% introductory rate is good for the first 3 months. The annual percentage rate may vary and is 1/2% below the Prime Rate. The Current Prime Rate is 6.25% making the current rate 5.75%. Maximum rate will never exceed 17.99%. Qualified applicants may borrow \$25,000 to \$100,000. Closed-end loan-to-value not to exceed 80%. Home equity line of credit applies to 1 to 4 family owner-occupied New Jersey houses, condos and townhouses. There are no check, credit charges or monthly maintenance fees. This offer may be withdrawn at any time without prior notice and is for new customers only. "Gift Certificate" is 100% cash and is not cashed for tax purposes. One gift certificate per household. New accounts only.

## ROOFING

Cape Cod \$2,500  
Bi-Level \$2,700  
Split Level \$2,900

**\$100 Off**  
Any  
Roofing Job

**CARLSON BROS. 908-272-1266**

Vioxx • Bextra • Celebrex • Zyprexa

**CLAIMS**  
1-800-882-2525  
Free Case Review

Trust Your Case To A Doctor/Lawyer  
Heart attacks, strokes, clotting, even death have been caused by these drugs. You may be entitled to a cash settlement!

**Miller and Associates**  
Licensed in many states and associated with local lawyers.  
Dr. Burtiff Doctor & Lawyer

[www.vioxx-bextra-celebrex-claims-center.com](http://www.vioxx-bextra-celebrex-claims-center.com)

**FALL SEASON**  
Register Now  
  
**FREE Trial Class**  
for new students

**New Jersey School of Ballet**  
Ballet • Jazz • Tap

CLASSES FOR ALL AGES AND LEVELS

**Open Classes & Intensive Program**

Somerville  
Morristown • Livingston

**973-597-9600 or 908-526-2248**

# Local Red Cross chapters offer training

AREA — Three chapters of the American Red Cross serving local communities have launched a synchronized schedule to allow area residents to attend safety and health instruction programs in the most convenient location of their choice.

The new cooperative agreement involves the Southeast Morris Chapter, (SEM) 973-377-0455; the Summit Area Chapter, (SA) 908-273-2076; and the Millburn-Short Hills Chapter, (MSH) 973-379-4198. Prior Registration and payment are required.

Call the appropriate chapter to register.

Upcoming programs include:

**Standard First Aid** — This course trains individuals to recognize and care for life-threatening

respiratory or cardiac emergencies in adults, as well as basic first aid skills. Certificates issued upon successful completion of class. It will be offered on Sept. 12 (SA) with AED and Sept. 22 (SEM).

**Standard First Aid with AED** — This course trains individuals to recognize and care for life-threatening respiratory or cardiac emergencies in adults, as well as basic first aid skills. This course also instructs on how to use commercially available AED equipment safely in an emergency. Certificates issued upon successful completion of class. It will be offered on Sept. 12, (SA).

**Adult CPR** — This course trains individuals to recognize and care for life-threatening respiratory or cardiac

emergencies in adults. Upon completion, individuals will receive American Red Cross certification in Adult CPR. It will be offered on: Sept. 12 (SA) and (MSH); Sept. 18 (SA); Sept. 23 (MSH) and Sept. 27 (SA).

**Adult CPR/AED** — This course trains individuals to recognize and care for life-threatening respiratory or cardiac emergencies in adults and how to use commercially available AED equipment safely in an emergency. Upon completion, individuals will receive American Red Cross certification in Adult CPR and AED. This course will be offered on Sept. 12, (SA) and (MSH) and Sept. 21 (SEM).

**Babysitter's Training** — This

popular course gives 11-15 year olds the knowledge, skills and confidence to care for infants and school-age children. Combining video, activities, hands-on skill training and discussion, this course teaches responding to emergencies, illness, first aid, rescue breathing, appropriate care, decision-making skills and child development. It will be offered on Sept. 24 (SEM) and Sept. 25 (SA).

**Infant/Child CPR** — This course teaches parents and caregivers to overcome their reluctance to act in emergencies, to recognize and care for life-threatening respiratory or cardiac emergencies in infants and children. Course fee includes all materials required. Upon successful completion, an American

Red Cross certification valid for one year will be issued. This course will be offered on Sept. 14, (SA); Sept. 14 (SA) with First Aid and Sept. 20 (MSH).

**Community First Aid & Safety** — This course is designed to provide instruction on how to recognize and care for victims of illness and sudden injuries, as well as the instruction of infant, child, and adult CPR. This course will be offered on: Sept. 12 & 14 (MSH); Sept. 18 (SA); Sept. 23 & 24 (MSH) and Sept. 27 & 28 (SA).

**Community CPR** — This course is designed to teach participants to recognize and care for respiratory and cardiac emergencies in infants, children, and adults. It will be offered on: Sept. 12 & 14 (MSH); Sept. 18 (SA); Sept. 23 & 24 (MSH) and Sept. 27 & 28 (SA).

fered on: Sept. 12 & 14 (MSH); Sept. 18, (SA); Sept. 27 & 28 (SA) and Sept. 23 & 24 (MSH).

**CPR Challenge** — This course is to certify (re-certify) in Adult, Infant & Child CPR and/or Professional Rescuer CPR (AED if requested). There is only testing of written and practical skills. It will be offered on Sept. 12 (SA).

**CPR Review** — This course is offered to those individuals who hold a current CPR American Red Cross certificate that has not yet expired.

This abbreviated course briefly reviews course information and allows practice of skills and knowledge before testing. It will be offered on Sept. 29 (MSH).

## Blood drives being planned in area communities

AREA — The blood supply in our area continues to be very low, and in response to this critical blood shortage situation, members of the three area Red Cross chapters are urgently seeking healthy volunteers to donate blood.

"People who are sick or injured need blood donations to help save their lives. And because more donations are needed every day, we need you to give if you can," said Christine Hodde, a longtime Summit resident and the executive director of the Summit Area Chapter.

The next blood drives will be

held:

— From 10 a.m. to 4 p.m. Saturday, Sept. 17, at the Millburn Public Library, 200 Glen Ave., in the second floor meeting room.

— From 2 to 8 p.m. Monday, Sept. 26, at the Summit Area Red Cross Chapter House, 695 Springfield Ave.

The Penn-Jersey Region of the American Red Cross reports supplies have fallen below the minimum safe level of above a two-day supply. A five-day supply of all blood types is the optimal safe level. Those supplies at especially critical

levels are O Positive and Negative, A Negative, and B Negative.

Blood donations that are used each day must be replaced by new donations each day. So the Millburn-Short Hills Chapter of the American Red Cross is appealing to township residents of all blood types to donate at the Sept. 17 blood drive and save a life. Appointments are encouraged because they can speed the donation process. However, anyone arriving between 10 a.m. and 4 p.m. will be accommodated.

The American Red Cross has recently changed its eligibility re-

quirements for blood donations. This means that some people, who were previously disqualified because of foreign travel, may now be eligible to give blood. Anyone, who would like to give blood but has been rejected because of residence in or travel to Europe, can obtain more information by calling 800-448-3543.

Blood donors must be in good general health and weigh at least 110 pounds.

They must know their Social Security number and bring signed or picture identification showing they

are at least 17 years old.

Anyone whose last donation was at the Millburn Public Library on July 16 will be eligible to donate at this drive since the required 56-day period between donations will have elapsed.

Those wishing to make an appointment to donate on September 17 may do so by calling the Millburn-Short Hills Red Cross Chapter at 973-379-4198 or the Penn-Jersey Region of the American Red Cross at 800-448-3543.

Donors may also give blood at any one of nearly 200 bloodmobiles

sponsored by business and community groups in New Jersey weekly, or at one of nine community donor centers.

For information or to make an appointment at blood drives, call the Southeast Morris Chapter American Red Cross at 973-377-0455; the Millburn-Short Hills Chapter at 973-379-4198 or the Summit Area Chapter at 908-273-2076 or American Red Cross Blood Services, Penn-Jersey Region, at 1-800-448-3543 or 1-800-GIVE LIFE, or visit [www.pleasegiveblood.org](http://www.pleasegiveblood.org) to find a listing of community blood drives.



**GOLD STANDARD COMMITTEE WORK** — From left, Summit resident David Schempp, grants chair of the Summit Volunteer First Aid Squad; Hilary Brown-Kruchow, development director of Summit-based SAGE, Inc.; Millburn residents Lucinda Mercer, director of development of the Summit Area YMCA, and Deborah Lerner Duane, president of Lerner Duane Communication, Inc., joined fellow committee member and grant writing consultant Laurie Bell at a recent organizational meeting for the 2005 Association of Fundraising Professionals N.J. chapter's Conference on Philanthropy. Thursday, Nov. 3, at the Hanover Marriott in Whippany. The theme will be "The Silver Anniversary of a Gold Standard." To register for the Nov. 3 Conference on Philanthropy, call 973-252-8293, ext. 1, or log onto [www.afp-nj.org](http://www.afp-nj.org).

## 'Comfort items' collected

NEW PROVIDENCE — The United Methodist Church at New Providence, 1441 Springfield Ave., collects comfort items such as toiletries, clothing and small entertainment devices for wounded military personnel returning from Afghanistan and Iraq.

These items are delivered to Bold Brave Courageous nonprofit corporation of New Jersey which directs items to troops in military hospitals. The group has delivered two rolling suitcases full of items to the drop-off

location in Tenafly.

To contribute to Bold Brave Courageous, deliver items to the church, 9 a.m. to 1 p.m., weekdays, or call 908-464-5335.

**Valley National Bank**  
1-800-522-4100

**Scorephone USA**  
World's Fastest Sports Scores  
1-888-954-7777  
FREE RECORDED MESSAGE

**BLISS ESTABLISHED 1882**  
**BLACK CARPENTER ANTS**  
CAN DAMAGE YOUR HOME  
Black Carpenter Ants excavate extensive galleries in wood to serve as nesting places and can do serious damage to your home. They're unsightly and unsanitary but they are no match for Bliss trained technicians. Ask about our PREVENTIVE MAINTENANCE PLAN: it's backed by over a century of reliability.  
PHONE **908-277-0079**  
**BLISS EXTERMINATORS**  
ONE OF THE OLDEST AND LARGEST  
Visit us on the internet at [www.blissexterminator.com](http://www.blissexterminator.com)

**DON'T REPLACE YOUR OLD BATHTUB... REGLAZE IT!**  
We also do Sinks, Tile, Tub Surrounds & Color Travel Charge May Apply  
**\$279** W/COUPON regularly \$355  
**SAVE \$76**  
www.easternrefinishing.com  
**EASTERN REFINISHING CO. • 800-463-1879**  
COUPON EXPIRES 9/14/05

**DONATE A CAR**  
Support NJ Animal Rescue  
**Tax Deductible**  
**1-800-293-7490**  
Tax Forms & Receipts Produced  
**FREE Pick-up within 24 hours**  
Email [info@autosalvation.com](mailto:info@autosalvation.com) • [www.autosalvation.com](http://www.autosalvation.com)

**ARM PAIN**  
You Don't Have To Live With It!  
That "searing, burning pain" in your arm and shoulder...that "aching, numbing" feeling in your forearm...that "tingling" and loss of strength in your hand...  
It interferes with your ability to use the computer, play golf, garden...to have FUN IN LIFE!  
Arm pain, hand and arm numbness, and tingling down the arm may actually be caused by a pinched neck nerve even though you have NO neck pain- Or something as simple as tendinitis of your shoulder and forearm.  
Dr. Joseph J. Murphy  
PAST PRESIDENT - The NJ and Morris Chiropractic Societies  
Editor-in-Chief - The Jersey Journal  
Palmer Graduate  
Celebrating Our 21st Year  
[www.drjmurphy.com](http://www.drjmurphy.com)  
Dr. Joseph J. Murphy and Kretz are experts in finding the CAUSE of your arm pain and numbness and CORRECTING IT...  
...WITHOUT THE USE OF DRUGS OR SURGERY!  
Suburban Chiropractic Center  
301 Main St., Chatham • 973-635-0036

## Lions co-host Sept. 26 collection

SUMMIT — The American Red Cross has issued an urgent national appeal for blood donations, and a local drive on Monday, Sept. 26, from 2 to 8 p.m. is being co-sponsored by the Summit Lions Club. The event will be hosted at the Summit Area Red Cross, 695 Springfield Ave., 908-273-2076.

Dr. Jerry Squires, chief medical officer, American Red Cross Biomedical Services, said, "Blood must be available at a moment's notice to help patients in need. We have reached an emergency situation, and the blood will not be there without the immediate response of generous, volunteer blood donors."

Red Cross officials have noted, "Blood donations decline in the summer due to vacations, holidays and everyone's busy lifestyle in the warm months. Unfortunately, injuries don't decrease in the summer. On average, emergency rooms use between four and 40 units of blood to treat one car accident victim. Since Memorial Day, blood collections have steadily decreased and national supplies have reached a critical low point, with some areas of the country falling below a one-day supply of blood."

Officials noted that donating blood is a safe process, is easy and

takes little time. Although about 60 percent of the people in America are eligible to donate blood, only five percent do. The American Red Cross provides nearly half of the nation's blood supply (collecting more than six million units a year from volunteer donors) to patients in 3,000 hospitals across the country through its national network. Every two sec-

onds, someone in America needs blood.

In addition, the Summit Lions Club is also sponsoring the Lions Ear/Eye Mobile in downtown Summit on Thursday, Friday, and Saturday, Sept. 15, 16, 17 from 10 a.m. to 2 p.m. each day. Screenings are free of charge and conducted by medical professionals.

## Children invited to library

SUMMIT — The Summit Free Public Library will be offering two programs this fall for Summit children in kindergarten through fifth grades.

The first will be a presentation by "the Lizard Guys," who will be bringing live, exotic animals to the library such as bugs, frogs, lizards, turtles and snakes. The Lizard Guys will talk about where the animals come from, what they eat, how they hide and protect themselves, and how they differ from humans. This program is on Saturday, Sept. 24,

from 10 to 11.

On Saturday, Oct. 29, storyteller Julie Pasqual will present "Tales for a Fall Day." Ms. Pasqual is trained as a dancer, actress, clown and storyteller. She will use all of these skills telling tales of harvest apples, "cranky yams and a ghost or two."

Pre-registration is required for both programs. Children must be residents of Summit and those under the age of seven must be accompanied by an adult. To register either stop by the Children's Desk in the library or call 908-273-0350, ext. 4.

## SOMERVILLE SENIOR CITIZENS HOUSING, INC.

ONE MOUNTAIN AVENUE  
SOMERVILLE, NJ 08876

HUD SUBSIDIZED (SECTION 8)  
Housing for Elderly and Disabled

Currently accepting applications for a waiting list only.

TYPE OF UNITS: Efficiencies and 1 Bedroom  
RENT: Based on 30% of adjusted income  
ELIGIBILITY CRITERIA:  
Age 62 or older or disabled/handicapped\*  
(\*as defined by law)

| INCOME LIMITS | LOW      | VERY LOW |
|---------------|----------|----------|
| 1 person      | \$40,600 | \$32,200 |
| 2 persons     | \$46,400 | \$36,800 |

FILL OUT ENTIRE COUPON BELOW AND MAIL TO:  
(walk-in applications or incomplete forms will not be accepted)

SOMERVILLE SENIOR CITIZENS HOUSING INC.  
ONE MOUNTAIN AVENUE  
SOMERVILLE, NJ 08876

All return applications must be received or postmarked  
By October 1, 2005

Name: \_\_\_\_\_  
SS#: \_\_\_\_\_  
Date of Birth: \_\_\_\_\_ Age: \_\_\_\_\_  
Spouse/Other: \_\_\_\_\_  
SS# \_\_\_\_\_  
Date of Birth: \_\_\_\_\_ Age: \_\_\_\_\_  
Address: \_\_\_\_\_  
Phone #: \_\_\_\_\_  
Source of Income: \_\_\_\_\_  
SS \_\_\_\_\_ SSI \_\_\_\_\_  
Pension \_\_\_\_\_ Retirement plan \_\_\_\_\_  
Lifeline \_\_\_\_\_ Employed \_\_\_\_\_

# SAGE will host Sept. 21 open house

SUMMIT — SAGE Eldercare Spend-A-Day on Broad Street is hosting an open house on Wednesday, Sept. 21, from 1:30 - 3 p.m. Spend-A-Day provides older adults with a safe and reliable setting with friendly staff who have special training in eldercare. Licensed by the New Jersey State Department of Health & Senior Services, Spend-A-Day offers its participants enriching activities including socialization, recreation, physical

activity and health monitoring during daytime hours. The Spend-A-Day program serves seniors in Union, Morris, Essex and Somerset counties. SAGE Eldercare provides van transportation to and from the Spend-A-Day program, for those seniors who require transportation. Spend-A-Day is open Monday through Friday from 8 a.m. to 5:30 p.m. For information, call 908-598-5520.

## Eye on You



**ENJOYABLE ACTIVITY** — Lillian Fethe (Millburn) enjoys a gardening activity as part of her Spend-A-Day experience.



**ON-SITE SALON** — Anna Czujak (Summit) enjoys the on-site Personal Care Salon that provides traditional salon services for men and women as part of their Spend-A-Day experience.



**GIVE US OUR DAILY EXERCISE** — Spend-A-Day members participate in the daily exercise program. Spend-A-Day provides older adults with a safe and reliable setting with friendly staff who have special training in eldercare. Licensed by the New Jersey State Department of Health & Senior Services, Spend-A-Day offers its participants enriching activities including socialization, recreation, physical activity and health monitoring during daytime hours.



**FACILITATOR AND FRIEND** — Cori Brandon, LSW, facilitator of SAGE Eldercare's "The Gathering" group, with Spend-A-Day member Pat Piscioneri (Westfield).



**IN A NEW FACILITY** — Spend-A-Day participants Sophie Cram (Rahway) with Margaret (Peg) Murray (Summit) enjoy the programs at SAGE Eldercare's new facility at 290 Broad St.

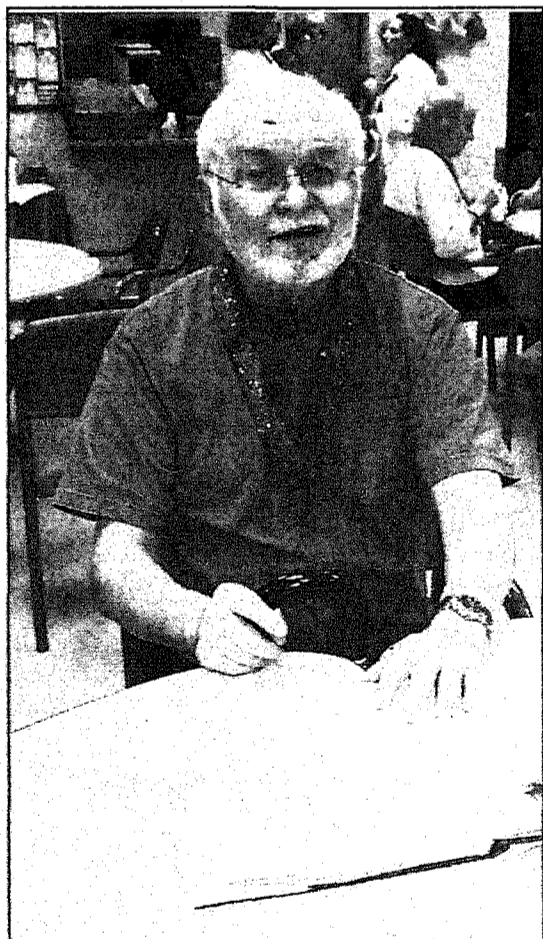

**QUIET TIME** — Spend-A-Day member Bob Andrek (Stirling) enjoys some quiet time reading a book.



**READY TO GARDEN** — With gloves on his hands, Spend-A-Day member Fred Musso (Mountainside) gets ready for a planting activity with volunteers from the Summit Garden Club.



**FROZEN TREAT** — Enjoying a frozen desert is Spend-A-Day member Ann Grabowsky (Berkeley Heights).



**ARTS & CRAFTS** — Bertha Youngstrom (Westfield) and Catherine Lindblad (Springfield) working on an arts and crafts project.



**HOW HAWAIIAN** — Spend-A-Day members participate in daily social and recreational activities that help them feel good both physically and emotionally. During the summer, staff member Diana Roscoe led the group in traditional luau activities.



**NIGHT OUT IN SUMMIT** — Participants posed in the Summit City Hall parking lot during August's National Night Out Against Crime. The event was coordinated locally by P.O. Rodney Watson and sponsored by the Summit Police Athletic League. Participants included the Summit Police Department, the Summit Fire Department, the Summit Volunteer First Aid Squad, the Union County Bomb Squad, the Union County Sheriff's Fingerprinting Unit, the Union County Auto Theft Task Force and member of the Domestic Violence Response Team. Also represented were B & H Security and members of the Master Yoo Martial Arts Studio, as well as Police Explorer Recruiter Al Dill. From left: Lt. Robert K. Weck, P.O. Freddy Mondri, Auxiliary Police Officer Billy MacAdams, P.O. Rodney Watson, Auxiliary Police Officer Sal Caruso, Lt. Joseph Sodano, P.O. Charles Daly, P.O. Michael Cantone, P.O. Joseph Laspina, P.O. James Freedden, Sgt. John Dougherty and Detective Sean O'Leary. In front is "McGruff," aka P.O. Craig Finnegan.

## The State We're In

# Sprawl: regional problem needs regional solutions

By MICHELE S. BYERS

New Jersey is not alone in the fight against sprawl in our region.

Take a drive along the Delaware River in Pennsylvania. What was once a pristine mix of bucolic farmland and natural woodlands is now a frightening mix of bucolic farms and massive developments.

Sprawl has continued to creep eastward, literally and figuratively seeking greener pastures. Political boundaries — between towns, counties or even states — are meaningless under the pressure of sprawling development.

While New Jersey ranks 20th, Pennsylvania ranks fifth in land area converted to development, with nearly 120,000 acres of open space lost each year. Pennsylvania loses an average of 41 acres of farmland each day, and has a backlog of more than 1,850 farms waiting for help to keep them running.

Last spring, alarmed Keystone State residents voted 2-to-1 to double their commitment to land conservation with the "Growing Greener II Initiative."

Under this initiative, Pennsylvania will commit \$625 million to conservation and environmental pro-

grams over six years, including \$217.5 million to preserve open space and improve parks, \$80 million to protect farms and \$230 million to clean up rivers and brown-field sites.

In addition, the new Growing Greener program sets up an Environmental Block Grant Program to help counties meet local conservation goals, similar to New Jersey's Green Acres program. And it bails out Pennsylvania's Hazardous Sites Cleanup Act (HSCA) Fund.

New Jersey voters react to runaway sprawl much the same way Pennsylvania voters did, only big-

ger. New Jersey's Garden State Preservation Trust will generate \$341 million in the coming fiscal year alone. Through its combination of dedicated funds and bonding, it will average nearly \$200 million a year for open space (with \$80 million dedicated to farmland) over the program's lifetime.

New York State has followed the trend of increasing commitments to open space conservation. Since 1995, New York has invested more than \$13 billion to preserve the state's environment. Under a 2002 Open Space Conservation Plan, conservation programs have been ex-

panded, including the state farmland protection program.

The state's most recent budget included a record \$150 million in Environmental Protection Fund funding — a 20 percent increase over last year and six times more than a decade ago. New York's annual funding for environmental programs is now more than \$1.4 billion.

As critical as dollars are to saving open space, cooperation among the states is even more important. New Jersey, New York and Pennsylvania learned that lesson well in the Highlands.

It took concerted efforts by four

states (including Connecticut) to save Sterling Forest, and pass the federal Highlands Conservation Act. In southern New Jersey, our state is working with Pennsylvania and Delaware to address environmental issues in the Delaware Bay.

After all, what good does it do to protect one shoreline if pollution pours in from the opposite shore?

*Editor's note: Ms. Byers is executive director of the Far Hills-based New Jersey Conservation Foundation. She may be reached at 1-888-LAND-SAVE, or via e-mail at info@njconservation.org.*

## Congregation prepares to welcome a new rabbi

SUMMIT — How do you follow a legend?

That is the question that has challenged organizations as diverse as the Yankees, with Joe DiMaggio; GE, with Jack Welch; and Wal-Mart, with Sam Walton. That also is the task that faced the Summit Jewish Community Center (SJCC) following the decision by its spiritual leader, Rabbi William Horn, to retire after 43 years of service.

The SJCC is an egalitarian Conservative congregation, serving congregants from Summit and surrounding communities in Essex, Morris and Union counties. It was founded in 1929, and through its early years a series of rabbis oversaw what could kindly be called a community lacking cohesiveness. Rabbi Horn was hired in 1962 and immediately set about bringing together the existing congregants, while also reaching out to prospective members and the general community. Through his energy, his passion, his generosity and his activism, Rabbi Horn was largely responsible for the growth of the congregation from 75 families to its current membership of more than 300 families.

But Rabbi Horn is more than just the beloved counselor, mentor and leader to multiple generations of SJCC members. He is an important figure in the community at large as well, having served as the chaplain for the Summit Police Department,

as a member of the Interfaith Council, as a chaplain at Overlook Hospital and as a contributor to countless educational institutions throughout the area. From being part of Dr. Martin Luther King's march on Washington in 1963 to consoling area residents at the Summit train station on Sept. 11, Rabbi Horn has always been seen by congregation and community members as an inspiration and a source of strength.

The challenge for the SJCC would be to find someone who could not only take over the religious responsibilities for the congregation, but could also continue the tradition of service, partnership and warmth established by Rabbi Horn.

A nation-wide search was conducted to ensure that all appropriate candidates would be identified. The call for applicants went out through the Rabbinical Assembly, and what a response there was.

More than 30 applications poured in from around the country and the world. Those who took part in the search on behalf of the congregation said the SJCC received more applications than any other conservative synagogue in the country.

After many interviews and much discussion, three candidates were chosen to visit the SJCC individually with their families and lead services over the course of three week-ends. This gave each of the candidates the opportunity to see the congregation in person and gave SJCC

members a chance to get to know the applicant a little and hear him or her "in action." Following this, and after soliciting feedback from the congregation, the committee extended an offer to Rabbi Avi Friedman from Pittsburgh. Rabbi Friedman is young and dynamic with a philosophy of inclusiveness that respects the traditions of the Jewish Conservative movement but also seeks to involve families and family members who might have been reluctant to participate previously. He, his wife, Jodi, and their three children relocated to Summit on Aug. 1. Jodi Friedman will be teaching chemistry at Summit High School, just down the street from the SJCC.

To celebrate Rabbi Friedman's arrival and to install him officially in his new position, the SJCC will be holding special Sabbath services on Saturday, Sept. 17. Of particular note are the concluding services, Mincha and Maariv, which will start at 5:30 p.m. There will be singing, dancing, a festive meal and a question and answer session with the new rabbi as well as the cantor, Janet Roth Krupnick. Members of the public are invited to attend. Babysitting will be provided in the on-site nursery school to allow parents to participate without their children, if they like. There is no charge for any of the activities.

The SJCC is located at 67 Kent Place Blvd. For information, call the SJCC office at 908-273-8130.

## St. Teresa's youth begin new season

SUMMIT — The St. Teresa Youth Group will kick off a new year on Sunday, Sept. 18, with the 5:30 p.m. Mass, followed by a barbeque and fun and games on the Church Plaza, 306 Morris Ave.

All local high school students are welcome to attend. There is no charge.

Youth group is held every Sunday night, 5:30 to 8 p.m. Evenings feature social, spiritual or topical discussions geared toward teenagers, and dinner is served each week.

High school students of all religious affiliations who need a break and want to get out the house for a little while on a week night are welcome at St. Teresa's Youth Ministry hangout nights. There is time to relax, do homework, watch TV, use the church's wireless internet with your laptop, and play video games including PS-2. The group usually has pizza or Chinese food.

Hangout on Thursdays, 8 to 10 p.m. in lower Memorial Hall, Broad Street and Morris Avenue. Hangout night begins Thursday, Sept. 22.

Reach youth minister Kevin Canessa at 201-681-6307.

## Support from PNC



**PNC SUPPORTS SAGE** — SAGE Eldercare, 290 Broad St., Summit, has received continued funding for its programs and services through PNC Advisors. SAGE Eldercare executive director Jacqueline Vogelmann, left, accepted a check from Carol King-Barrow, senior vice president at PNC Advisors in East Brunswick. "On behalf of the board of trustees and staff at SAGE Eldercare, I wish to thank Carol King-Barrow and PNC Advisors for their continued commitment and dedication..." said Ms. Vogelmann. "...This gift will help us to continue expanding programs and services to meet the needs of older adults in our community."

## College students can sample a free week of rail, bus rides

**AREA** — The new school year will begin with a week of free railroad and bus transportation for all college students.

NJ Transit will offer a weeklong trial of free transportation from Sept. 12 — 18 for any student with a valid college ID.

"Our shared goal is to increase student awareness about NJ Transit's services, to guide students in discovering off-campus activities they can reach by using public transportation, and to help alleviate stress caused by limited student parking at many universities," said John F. Ciaffone, president of TransOptions, the nonprofit group which announced the free offer.

TransOptions is an alliance of

business and government dedicated to reducing traffic congestion, improving air quality, and providing commuter services in Morris, Union, Essex and the surrounding area.

"With gas prices climbing quickly, students can and should turn to mass transit as a viable alternative to driving a car alone," Mr. Ciaffone said. "Just be sure to have your valid school identification card handy to show the conductor, bus operator, or fare inspector, and enjoy the free ride."

In addition to the week of free transportation, NJ Transit is working with several universities to add customized web pages to college web sites to provide information about

transit services near college campuses.

NJ Transit representatives were present at participating college campuses to provide students with information on transit services, schedules and fares. Additionally, students who attend Kean, Montclair State, Seton Hall and William Paterson universities are able to purchase monthly student passes on-line and save 25 percent.

Other colleges are in the process of becoming partner schools to make the 25 percent ticket discount available for their students, TransOptions reported.

For more information about the free transit week visit [www.njtransit.com/hn\\_college.shtml](http://www.njtransit.com/hn_college.shtml).

## Summit JCC has school openings in Wee Too fall class

SUMMIT — The Summit Jewish Community Center Nursery School, 67 Kent Place Blvd., will offer an early learning experience for children ages 16 to 23 months and their parents or caregivers in its Wee Too class, which will meet from 9:15 to 10:30 a.m. on Mondays, or from 11 a.m. to 12:15 p.m. Children must be of the appropriate age by Sept. 30.

The nursery school also has openings in its afternoon kindergarten enrichment program, Learning Adventures.

This is a secular, academic course that encompasses language, litera-

ture, math, science, music, art, computers and movement.

Learning Adventures is open to children who will be five years old by Sept. 30. This program is appropriate for children in half-day kindergarten as well as children who

need an extra year before beginning kindergarten. Learning Adventures is a two and three-quarter hours program that meets either three or four days per week.

Call the nursery school director at 908-277-3919.

## Local Hadassah group plans an event

MILLBURN — Millburn Short Hills Tziona Hadassah will hold a new member wine and cheese party at a member's home on Thursday, Sept. 15, at 7:45 p.m. For information about Hadassah and this event,

call 973-379-9635.

Hadassah, the Women's Zionist Organization of America, promotes health education, social action and advocacy, volunteerism, education and research.

## Summit Herald

Serving the community for more than 115 years  
NJN Publishing © 2004  
A Penn Jersey Advance, Inc. Newspaper

Publisher/Editor Michael J. Kelly..... 908-464-1025  
Managing Editor Patricia E. Meola..... 908-464-1025  
Managing Editor Barbara Rybolt..... 908-464-1025  
VP Advertising Eileen Bickel..... 732-396-4404  
Advertising Director Carol Hlahun..... 732-396-4975  
Circulation Manager Lewis King..... 908-464-1025

**NJN**

80 South Street, New Providence, NJ 07974

President.....Thomas H. Krekel.....908-782-4747 Ext 640  
Senior V.P. Operation.....Joseph Gioioso.....908-575-6759  
Controller.....Margaret M. Gerke.....908-782-4747-Ext 670  
Production Manager.....Linda Zetterberg.....908-575-6710

The Summit Herald (ISSN 527-077X) is published weekly for \$20 per year in state and \$25. per year out of state by Summit Independent Publishing, 80 South St., New Providence 07974. Periodical postage paid at New Providence, N.J. POSTMASTER: Send address changes to the: Summit Herald, 80 South St., New Providence, NJ 07974

Circulation: 908-464-4018 • News: 908-464-1025  
Advertising: 732-396-4404 • Classified: 1-800-472-0119

# Lions ready to kick off coming year

SUMMIT — Members of the Summit Lions Club met at Marco Polo Restaurant on Thursday, June 9, for a ceremony to welcome the new officers who will lead the activities of the club for the coming year.

Mary Devon O'Brien, past district governor, officiated as the new officers were installed. The new slate of officers includes Lyn Moyer as president, Leroy Moyer as secretary and Walter Wojcik as treasurer. Club members in attendance expressed their appreciation to Bruce Black for his dedicated service as president this past year, as well as their confidence in the slate of 2005 officers.

Ms. Moyer said she is looking forward to leading the Summit Lions for the next year with an enthusiastic spirit and commitment to community service.

The Summit Lions Club, founded in 1926, has 46 members. Luncheon meetings are held weekly at noon at The Grand Summit Hotel. The organization's main mission is to assist blind and visually-impaired citizens. The club raises money to help fund projects that include the Blind Athletes of N.J., Camp Marcella, the Eye-Earmobile, large print books, monitors and audiotapes for the Summit Free Public Library, eyeglass collections, the Summit Municipal Alliance, juvenile diabetes, the Lions Eye Bank, the Nievergelt Scholarship for Summit High School students, the Summit Speech School, Summit YMCA Camp and the Union County Blind Association.

For information about the Summit Lions or to inquire about becoming a member, contact Peter Twill at 908-665-1700 ext. 102.



**NEW ROLES** — Celebrating their new roles in the Summit Lions Club are (from left) Lyn Moyer (president), Lisa James (second vice president), Ron Coleman (third vice president), Tracy Robinson (first vice president) and Bruce Black (ex-officio).

## Eye on You

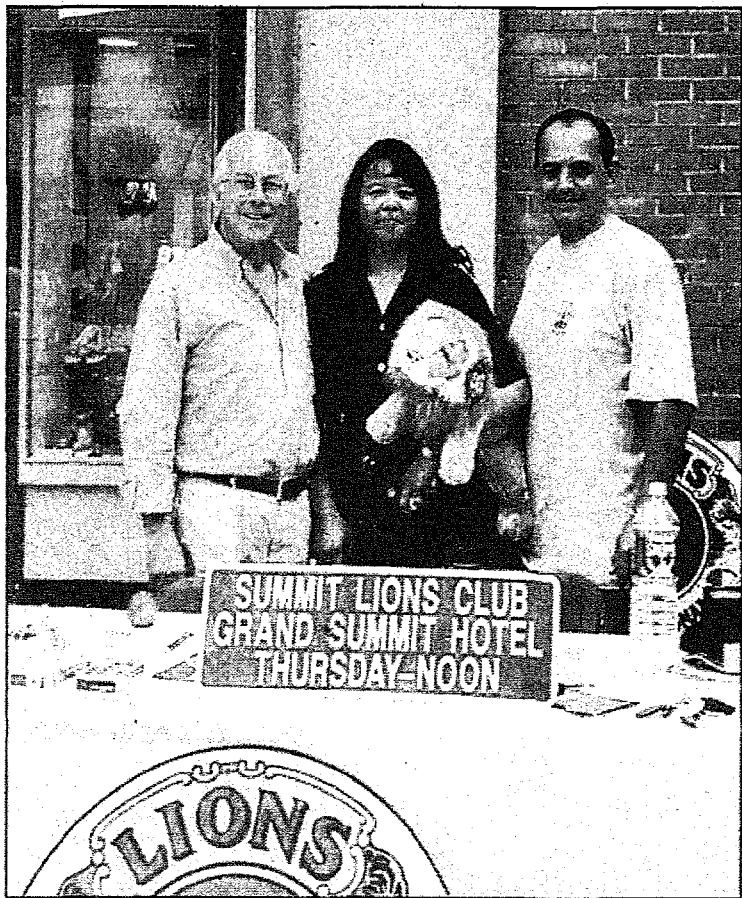

**AT SUMMIT'S STREET FAIR** — Lions Anthony Schiavo, Di-anne Sterling and Alden Mamish represented the Summit Lions Club at the Summit Street Fair.



**INSTALLATION CEREMONY** — Lion Allan Eyre (center) and his wife Linda (right) congratulate President Lyn Moyer at her installation ceremony.



**AWARD PRESENTED** — Lion Bob Chisholm and his guest, Sheila, shared a quiet moment after he received the Melvin Jones Award, the highest honor for Lions, at the installation ceremony held at Marco Polo.



**NEW LIONS, OLD LIONS** — New Summit Lions Robyn Morgan and Jeanny Chan (standing, from left) joined veteran club members Sue Thomas and Annabelle Baruch (seated, from left) at the installation of officers ceremony.



**LION PRIDE** — Nina Pardi, assistant secretary (right), and Leroy Moyer, secretary (left), accepted their new official roles with pride.



**FAMILY CELEBRATION** — Lion President Lyn Moyer (second from right) and Leroy Moyer, secretary (right) shared a moment of celebration with Lyn's son, Lion R.J. Cabrera, and his guest, Maria Winter.



**PROUD SCHOLAR** — Bruce Black, past president of the Summit Lions Club (second from left) presented the 2005 Nievergelt Scholarship to Summit High School student Melissa Blanco (second from right), with her proud mom (far right) and principal of Summit High School Paul Sears (far left).



**LUNCH AT MARCO POLO** — Lion Peter Twill and his wife Sally (center) joined Barbara Fitzsimmons (left) and Linda Eyre (right) at Marco Polo Restaurant for the Summit Lions Club installation of officers.

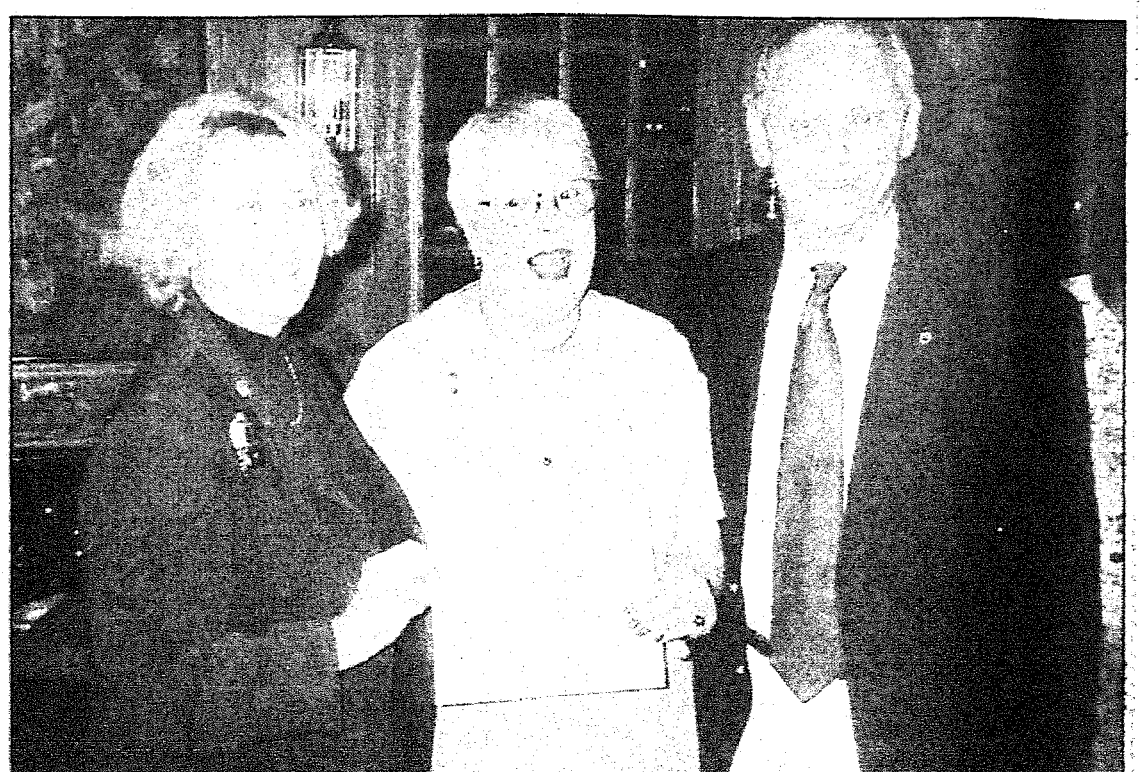

**NEW PRESIDENT CONFIRMED** — Past District Governor Mary Devon O'Brien (left) and past club president Bruce Black (right) confirmed Lyn Moyer as the new president of the Summit Lions Club.

## Obituaries

### Elizabeth B. Staudmyer, 90, Women's Army Corp officer

Elizabeth Branham Staudmyer, 90, of Summit died on Saturday, Sept. 3, 2005, at Harborside Health and Care Center in Bridgewater. A funeral service was held on Sept. 7 in Calvary Episcopal Church in Summit, with interment at Lakeside Memorial Park in Hamburg, N.Y. Arrangements were by Bradley-Brough Funeral Home in Summit.

Born in Birmingham, Ala., Mrs.

Staudmyer lived in Cranston, R.I., and Hamburg, N.Y., before moving to Summit 12 years ago. She served as a sergeant in the Women's Army Corp during World War II and was stationed in Norfolk, Va. She was a volunteer with the American Red Cross in Summit, the Welcome Wagon and the American Heart Association of Hamburg, N.Y.

She was the wife of the late

Willis Keith Staudmyer, the mother of Frederick K. and his wife Mary E. Staudmyer; the grandmother of Frederick Keith Staudmyer Jr.; the sister of Ramona B. Spindle, Conrad, Roy, M.T. and Fred Branham.

Donations in memory of Mrs. Staudmyer may be made to the American Heart Association, 2550 Route 1, New Brunswick, 08902-4301.

### Peter S. Almind, 83, carpenter and builder, partner in firm

Peter S. Almind, 83, of Berkeley Heights died on Thursday Sept. 1, 2005, at Overlook Hospital in Summit. A funeral service was held on Sept. 3 from the Paul Ippolito Berkeley Memorial, followed by interment in Somerset Hills Memorial Park.

Born in Roselle, Mr. Almind was

Mr. Almind was the husband of

a veteran of World War II, serving in the U.S. Army, and was a carpenter and builder for 60 years. He moved to Berkeley Heights in 1947 and retired 21 years ago as a partner in Wieser & Almind Contracting Co. in Scotch Plains.

Olga (nee Krenitsky); the father of Barbara Atkinson of Fanwood, Janet Schulze of Berkeley Heights and June Sandor of Scotch Plains; and the brother of Marie Wirasnik of Glen Gardner and William Almind of Pennsylvania. He is also survived by eight grandchildren and 11 great-grandchildren.

### Anthony Petracco, 71, veteran, landscape partner in Summit

Anthony Petracco, 71, of Summit died on Thursday, Sept. 1, 2005, in Overlook Hospital in Summit. A memorial mass was celebrated on Sept. 6 at St. Teresa of Avila Church in Summit. Arrangements were by the Paul Ippolito Summit

Memorial.

Born in Summit, Mr. Petracco was a life-long resident and was a partner in J. Petracco & Sons Landscaping Co. in Summit for 20 years, retiring 30 years ago.

From 1956 to 1958, he served in

the U.S. Army.

Mr. Petracco was the brother of Angelo Petracco of Alabama, and Edward Petracco and Rose Angelo, both of Summit. He is also survived by several nieces and nephews.

### Timothy P. O'Brien, resident of Summit, buried on Sept. 8

Timothy P. O'Brien of Summit died on Saturday, Sept. 3, 2005. A funeral service was held on Sept. 8 from the Paul Ippolito Summit Memorial, followed by a mass in St. Teresa of Avila Church in Summit and entombment in St.

Teresa's mausoleum.

Mr. O'Brien is survived by his wife, Ruth (nee Chadwick); his daughter Christine O'Brien-Anzano of Hopewell; his son Timothy W. O'Brien of Verona; his sisters, Judith Virzi of California and Mary

Dockery of Toms River. He is also survived by his grandchildren, Bridget Anzano and Maeve Anzano.

Donations in memory of Mr. O'Brien may be made to the charity of one's choice.

## Worship



**MULLIGANS RENEW VOWS** — On Wednesday, July 20, Tom and Carolyn Mulligan of Summit celebrated their 25th wedding anniversary at Sacred Heart Cathedral in Rochester, N.Y., with Sacred Heart Pastor Father John Mulligan. Father Mulligan, who is Tom Mulligan's older brother, married the couple 25 years ago at St. Joseph's of Yorkville in New York City. Also present to celebrate the Mulligans' renewal of vows were daughter Katie Mulligan and Carolyn's parents, Emily and Paul Pernice. The Pernices are formerly of Summit, currently of Seabrook Village in Tinton Falls. Katie is a senior at Summit High School. From left are Emily Pernice, Tom Mulligan, Father John Mulligan, Carolyn Mulligan and Paul Pernice. (Photo by Katie Mulligan)

### Central Presbyterian Church seeks tutors for Elizabethport

SUMMIT — Central Presbyterian Church of Summit, 70 Maple St., will begin its 36th annual sponsorship of a one-on-one tutorial program for children from the Elizabethport Presbyterian Center, a community service agency in the Port section of Elizabeth.

Each Tuesday evening from 7 to 8:15 p.m., October through April, 50 students ranging in age from seven to 12 meet with their tutors at Central Church in Summit.

The first meeting for new and prospective tutors will be held at 7:30 p.m. on Tuesday, Sept. 20, in the Fellowship Room of Central Church, where they will learn the details of the tutorial program.

All old and new tutors will meet at 7:30 p.m. on Tuesday, Sept. 27,

for a required training session. Lesson plans and teaching materials will be explained.

On Tuesday, Oct. 4, the tutors will meet at the church at 7 p.m. for a trip to Elizabethport, for a training session with the supervisors at the Center.

On Tuesday, Oct. 11, the tutoring sessions will begin at 7 p.m. in the Central Presbyterian Church auditorium.

The program tutors range in age from high school sophomores to and including retired adults. The church encourages anyone from nearby communities, businesses, churches and local high schools to volunteer

to participate in the program.

While experienced teachers are valuable for working with children who have special needs, people who have had no previous teaching experience are welcome. Required preliminary training, teaching materials and guidance are provided by the program's supervisors. Since some of last year's tutors will not be returning, new volunteers are needed. The requirements for tutors include a love of young people, the ability to relate well to elementary-age children and the ability to attend the weekly sessions throughout the year.

Call 908-273-4226, or 908-665-0234.

### Classes investigate spiritual life, service

SUMMIT — Central Presbyterian Church, 70 Maple St., will offer two new courses in September.

"New Beginnings" is a three-week course for those people who are seeking to better understand their own spiritual life and call to service. Course leaders will help the class look at what it means to be a Christian in today's church, from enhancing individual spiritual life through discovering talents to be used in church-based ministry. Class titles are My Church: Membership/Ownership on Sept. 18; My Spirituality: Steps to Spiritual Growth on Sept. 25; and My Ministry: My Church-based Ministry on Oct. 2.

The Rev. Dr. Robert Harvey leads "God and the Headlines" on Sept. 18. Participants will bring the front page of the day's New York Times and/or Star-Ledger and join in a discussion about how God still speaks to us, discerning God's voice in the headlines, and how these headlines compare to the biblical witness and our basic theological beliefs.

All classes are held at the church immediately following the 9:45 a.m. Sanctuary service. Refreshments will be served, and childcare will be provided.

Call Pastor Rebecca Laird for information at 908-273-0441.

### Gillette Chapel schedules rummage sale on Sept. 17

LONG HILL TWP. — From 9 a.m. to 2 p.m. on Saturday, Sept. 17, Gillette Chapel, Lackawanna Boulevard, Gillette, will hold its rummage sale. Purchase used and like new clothing items for men, women and

children, shoes and purses. There will be a variety of household linens and curtains. Refreshments will be for sale.

Call the Chapel at 908-647-2573.



**FUN AND GAMES** — For the last four years, parishioners from St. Teresa of Avila Church in Summit have visited their sister parish, San Martin de Caballero, in Iztapalapa, Mexico, under the leadership of Dave O'Brien, director of youth and parish ministries. This year 21 people, including six teens, four adults and a baby, spent June 20 through July 6, working and supporting their Mexican friends. Home visits, construction work and many activities with the children were the main events. St. Teresa's parishioners sponsor 225 Mexican children from San Martin, and more children are waiting. Enjoying some fun and games were, from left, at top, Ricardo, Leigh Gorman, Jessica, Lauren Nelson, Antonio, Deanna Nelson, Tim Kane, Steve Macchia, Jessica, Martha and Isobel; and, kneeling, Carolina, Joe Candela, Dana Kwitnicki, Nikki Nelson, Tonia, Manuela, Andrea, Alexis, Gonzalez, Carmen and Carlos.

### St. Luke's Episcopal explores Christianity

NEW PROVIDENCE — At 7 p.m. on Wednesday, Sept. 14, St. Luke's Reformed Episcopal Church, 260 South St., presents Christianity Explored, an informal course for those who would like to investigate

Christianity or brush up on the basics.

Discussion will focus on who Jesus was, what his aims were, and what it means to follow him. Call the church office at 908-464-1945.

Urgent news for people who took

## VIOXX

Many VIOXX® users have been at increased risk for serious cardiovascular injuries, including strokes, heart attacks, blood clots and even death. If you or a loved one took VIOXX® and had any of these problems, call us now toll free at 1-800-THE-EAGLE for a free consultation. We practice law only in Arizona, but associate with lawyers throughout the U.S.

**GOLDBERG & OSBORNE**  
1-800-THE-EAGLE  
(1-800-843-3245)  
www.1800theeagle.com

Open 7 days a week

**You're Engaged!**

It's time to find everything you need in one place.  
FASHION SHOWS, BANDS, DJ'S, VENDORS

## BRIDAL EXPO

It's where businesses and engaged couples meet!

For a show in your area go to:  
www.bridaltradeshows.com or call us at:  
**1-800-625-3976**

## FLOORS UNLIMITED

Rated the best Hardwood Flooring Company in the Tri-State

Hardwood Flooring Specialists - It's All We Do!

We will not be undersold! Installations Sanding / Refinishing Low Everyday Prices!

We have no subcontractors. All our carpenters are certified.

**1-888-477-5911**  
www.floorsunlimitedinc.com

## PATIO SETS DRASTIC DISCOUNTS!

HUGE IN STOCK SELECTION  
UP TO **50% OFF**

Manufacturers List Price on Display Models Now!

- Jara
- Tropitone
- Lane
- Telescope
- Winston
- Cast Classics

and many more

**Next Day Delivery Available**  
Not Valid on Prior Purchases or Special Orders.

**Pelican Ski, Pool & Patio Shops**  
Rt. 10 W., Morris Plains  
(4 Miles West of Route 287)  
**(973) 267-0964**

Great Price Great Advice

Open Mon.-Fri. 10 a.m. - 9 p.m.  
Sat. 9-6 • Sun. 10-5  
- Huge Mega Store Worth The Trip -  
www.pelicanpool.com

INDEPENDENT PRESS

Suburban News Cranford Chronicle Record Press

# Home Improvement

To place your ad call: Jacquie (908) 894-1072  
jwashington@express-times.com

Deadline is Noon on Wednesday prior to publication

675394

**ADDITIONS**  
**CP CONSTRUCTION**  
KITCHENS • BATHROOMS • BSMTS • DECKS  
PORCHES • WOODWORK • DOORS • TILE  
**REPLACEMENT WINDOWS**  
• RENOVATIONS • FREE ESTIMATES  
**908-687-0704**

**BATHROOM / KITCHEN**  
**A Complete Kitchen, Bathroom and Basement Remodeling Company**  
SERVING YOUR AREA FOR OVER 20 YEARS  
FAST, RELIABLE AND COMPETITIVELY PRICED  
ALL WORK GUARANTEED & FULLY INSURED  
**CALL (908)-359-1766**  
Pat Di Monte, Owner NEW JERSEY LIC#662

**DISPOSAL**  
**D. Banks**  
Disposal Company  
Waste Removal & Disposal Service  
All Types of Debris Removed  
**908-756-6557**  
**908-447-7117 Cell**

**FLOORING**  
**ADVANCED FLOORING**  
**HARDWOOD FLOOR SPECIALISTS**  
Sanding • Staining • Refinishing  
Work Personally Performed by Owner  
Installed • Free Estimate • Fully Ins.  
**\* 908-862-2658 \***

**HOME IMPROVEMENT**  
Kitchens • Bathrooms • Windows • Porches • Decks • Patios  
Floors • Sheetrock • Tape & Spackling • Powerwashing  
Siding • Painting • Roofing • Doors • Fences  
Free Estimates No Job Too Small  
Senior Citizen Discount  
**ExTreme**  
Contracting & Home Repair  
(732) 910-7343

**ADDITIONS**  
**VP WOODWORKING INC.**  
"SPECIALIZING IN EUROPEAN & ARCHITECTURAL DESIGN"  
• KITCHENS • BATHROOMS • DORMERS  
• DECKS • BSMTS • PORCHES • PAINTING • GRANITE  
• MARBLE • CORIAN • RENOVATIONS • ADDITIONS  
Free Est. • Fully Insured  
**908-289-0991**

**BATHROOMS**  
**JUST TILE**  
Bathroom Renovations • New Bathrooms  
Tile Foyers • Kitchens • Caulking • Marble Work  
Fully Ins. Free Est.  
Call Randy  
**908-322-1361**  
**732-715-5526 (Cell)**

**DISPOSAL**  
**TSS**  
10-30 YARD CONTAINERS  
COMMERCIAL • INDUSTRIAL • RESIDENTIAL  
DUMPSTER RENTAL CLEAN-UP SERVICES  
DEMOLITION  
908-686-5229

**FLOORING**  
**SALEM FLOORS**  
"The Very Best in Hardwood Flooring"  
Installation of Unfinished & Pre Finished Floors  
Sanding, Refinishing & Repairing of Wood Floors  
Waterborne & Poly Finishes, Staining, Waxing  
Free Estimates, Locally Owned  
**973-868-8450**

**HOME IMPROVEMENT**  
**Flooring & Decorating Center**  
Floor Refinishing & Installations  
Kitchen & Bathroom Renovations  
Painting & Carpeting  
Free Est. Est. 37 Yrs Fully Ins.  
Family Owned & Operated  
**800-853-FLOORS**

**ADDITIONS**  
**ANDREWS CONSTRUCTION**  
Additions Specialist  
Start to Finish  
Best Quality, Personal Touch  
Design / Idea Help  
**908-542-9352**

**BATHS • KITCHENS**  
**SHAPE-UP BATHROOM**  
WE DO ENTIRE JOB  
DEAL DIRECT  
NJ PLUMB LIC#10908  
NJ LIC #8162 / RB ELE INC  
**732-340-1220**  
CALL NOW FOR FREE ESTIMATE

**DRIVEWAY SEALCOATING**  
Fully Insured Free Estimates  
**D.M.F. SERVICE CO.**  
"The Service Professionals"  
Commercial • Residential  
POWER WASHING:  
Houses, Office Buildings, Decks,  
Trucks, Patios, Steps, Swing Sets  
and much more.  
DRIVEWAY SEALING & REPAIR:  
Driveway Seal Application, Crack  
Repair and Maintenance  
**Phone: 908-456-0525**  
**Fax: 908-654-1492**  
dmanico28@yahoo.com

**FLOORING**  
**SPARKLE**  
Hardwood Floor Specialists  
Installed • Refinished • Sanded  
Carpet, Upholstery & On Site Drapery Care  
Oriental & Area Rugs Cleaned & Restored  
**800-307-4494 • 908-464-2653**

**HOME IMPROVEMENT**  
**GIORDANO**  
RENOVATION DESIGN INC.  
• DECKS •  
• GUTTERS & ROOFS • MASONRY • WALKS & STEPS • TILE  
• BATHS • RESTORATIONS • REMODELING • BASEMENTS  
WINDOWS • DOORS • REPAIRS  
**908-689-2996**

**ADDITIONS**  
**COMPLETE CONSTRUCTION**  
• ADDITIONS •  
• ADD-A-LEVELS  
From Start To Finish  
Painting • Roofing • Siding  
Carpentry • Gutter Cleaning  
Remodeling  
Replacement Windows  
NEAT CLEAN PROFESSIONAL WORK  
**908-232-7308**

**BUILDING • REMODELING**  
There is no substitute for experience  
  
• Additions • Kitchens • Renovations  
• Dormers • Painting • Decks • Bath • Wine Cellars  
Over 40 years of Top Quality Work at  
Affordable Prices  
**MELO CONTRACTORS, Inc.**  
**908-245-5280**  
Lic. # 13V800245490  
Free Estimates • Fully Insured • Financing Available  
WWW.MELOCONTRACTORS.COM

**ELECTRICAL CONTRACTING**  
**A&H ELECTRICAL CONTRACTING LLC**  
For All Your Electrical Needs!  
Residential • Commercial • Industrial  
Over 20 Yrs Exp • Owner Operated  
Free Estimates • Fully Insured • Lic#14011  
**908-272-7909**

**GENERAL CONTRACTING**  
**Scotch Plains Builders**  
Serving Scotch Plains • Westfield  
Fanwood • Cranford • EXCLUSIVE  
Fine Carpentry • Sun Decks w/Plans  
Total Renovations • Add A Level • Additions  
Kitchens • Bathrooms  
Registration Certification Lic#13V100470800  
Free Est **908-347-4063** Fully Insured

**HOME IMPROVEMENT**  
**MATT'S HOME IMPROVEMENT**  
EUROPEAN CRAFTSMANSHIP  
KITCHENS • BATHROOMS • BASEMENTS  
ALL YOUR CARPENTRY NEEDS  
Attention To Detail & Workmanship  
**908-889-1652**

**ADDITIONS**  
  
**INNOVATIVE REMODELING SOLUTIONS**  
construction and design specialist  
\$1,000 Off on Finished  
Basements & Vinyl Siding  
Additions, Add Levels,  
Dormers, New Construction  
**1-800-446-4714**

**BUILDING & REMODELING**  
**LIBERTY BUILDERS**  
Custom Decks • Additions  
Windows • Kitchens • Bathrooms  
30 Yrs of Personalized Service  
100% Financing Avail. Free Estimates  
**848-467-0497**

**ELECTRICAL**  
**Convenience Electrical Contractors, Inc.**  
RESIDENTIAL • COMMERCIAL  
LIC.# 6559 • SERVICE UPGRADES  
Quality Workmanship • Owner Operated  
W.R. Giampino, Pres.  
**908-276-3342**

**HANDYMAN**  
**COLANGELO MAINTENANCE**  
Renovations • Remodeling  
Bathrooms • Kitchens  
• Home Repairs •  
Free est. Avail. 7 Days Fully Ins.  
**908-604-0165**  
scolangelo@patmedia.net

**HOME IMPROVEMENT**  
SUNSET PINES 2001  
**MASONRY**  
BASEMENT WATERPROOFING • FRENCH DRAIN  
ALL TYPES OF CEMENT WORK  
STEPS • PAVING BRICK • STONE WALLS  
PATIOS • SIDEWALKS • BLUESTONE ETC.  
**908-522-1544**

**ADDITIONS • CONSTRUCTION**  
**PAPIC CONSTRUCTION**  
ADDITIONS • DORMERS • SIDING & ROOFING  
"We Beat Home Centers Installing  
Doors & Windows"  
Call Pete **908-964-4974**

**CABINETRY**  
**THE WOOD WORKS**  
ARCHITECTURAL WOODWORKING  
Custom Cabinetry • Raised Panels  
Fireplace Mantels • Book Cases & Millwork  
"In Business Since 1985"  
Free Estimates Fully Insured  
**908-232-1089**

**ELECTRIC**  
**RAIDER** RESIDENTIAL  
ELECTRIC SMALL BUSINESS  
Additions • New Construction • Alterations  
Service Panel Upgrades • Hot Tubs • Jacuzzi • 220 Volt Lines  
Security Lighting • Cable • Phone Lines • Landscape Lighting  
Recessed Lighting & Design • Emergency Repairs  
Fully Insured Bonded **908-233-2444** License #14400

**HOME IMPROVEMENT**  
FULLY INSURED • FREE ESTIMATES  
  
**CS CARPENTRY LLC**  
REPLACEMENT WINDOWS & DOORS  
DECKS  
KITCHENS • BATHROOMS • GARAGES • SMALL ADDITIONS  
AUTHORIZED ATRUM DEALER ATRUM  
908-296-1698 908-486-8741 908-296-1704

**LANDSCAPE**  
**JR WHITING**  
Outdoor Specialists  
**OUTDOOR LIGHTING**  
Call For Your FREE Nighttime  
Demonstration at Your House  
(614) 403-2874

**ADDITIONS**  
**UNIQUE VISIONS**  
**CONSTRUCTION CO., LLC**  
Additions • Remodeling  
Restorations • Roofing  
Plaster • Drywall  
painting • Faux Finishes  
Wood Finishing • Tile  
Free Estimates  
**908-370-4928**

**CARPENTRY**  
**ROTTEN JOB CARPENTRY**  
Structural Damage Specialists  
Shedding Water • Siding • Gutter • Roofing  
Siding • Gutter • Roofing • Siding  
Hanging Ceilings • Paints • Interior & Exterior  
Power Service On Home Inspection Companies  
Call Jacking Carr - **908-910-5228**  
For Your Sills & Beams

**FENCE**  
**STATEWIDE FENCE CO.**  
Residential • Commercial • Industrial  
Installation • Sales • Service • Rentals  
POTENTIAL CLIENTS: HOUSING, COMMERCIAL, POST & RAIL  
"ALL WORK GUARANTEED"  
Phone: 908-272-7577 Fully Insured  
FAX: 908-272-7554 Free Estimates

**HOME IMPROVEMENT**  
**PM General Contractors**  
Interior / Exterior  
All Cement / Brick Work  
Remodeling & New Construction  
Roofing • Siding • Windows  
Trim • Kitchens • Bathrooms • Doors  
Ceramic Tile • Marble & Granite Installed  
Lic & Ins. **908-720-0174** Free Est.

**LANDSCAPE**  
**MOONLIGHTING**  
**LANDSCAPE LIGHTING SPECIALISTS**  
Custom Lighting for Homes of Distinction  
Certified Installation and Design  
Call us for an on site consultation  
**908-233-5533**

**ALTERATIONS**  
**ABSOLUTE**  
RENOVATION SERVICES, LLC  
Additions • Siding • Roofing  
Kitchens • Bathrooms • Attics  
Basements • Cement Work  
• Also Specializing In •  
Tile & Stone Work • Drywall  
Windows (New Construction - Vinyl  
Replacement) Bays & Bows  
Doors (Interior & Exterior)  
Free Estimates / Fully Insured  
(Office) **908-322-3727**  
(Toll Free) **866-294-7555**  
(Cell) **732-921-2383**

**CLEAN-UP/REMOVAL**  
**TIED OF THE CLUTTER?**  
• Cellars • Garages • Attics • Estates  
**ARTIE'S Clean-Up**  
LOWEST PRICES!  
Fully Insured • Reliable Service  
732-238-6111 or 908-221-1123  
**\$25 Off With Ad!**

**FLOORING**  
**K2 FLOORS**  
Hardwood Floors  
Installation • Sanding Finishing  
Fully Insured • Free Estimates  
**908-889-2195**

**HOME IMPROVEMENT**  
  
**Castle Builders**  
Additions • Alterations  
Free Est. Westfield **908-591-1904**

**LANDSCAPE**  
**TORO ASPHALT PAVING & LANDSCAPE DESIGN**  
Asphalt Driveways • Layovers  
Retaining Walls & Steps  
Belgium Block • Interlocking Pavers  
Drainage System • Shrub Pruning  
Spring & Fall Cleanups  
Mulch • Top Soil • Fencing  
Tree & Stump Removal  
Weekly Lawn Service  
(908) 889-1783  
(908) 625-0968

**CLEAN-UP SERVICE**  
**DANCE**  
Demolition & Clean-Up  
"We Clean-Up - Not Your Pockets"  
All Types of Debris Removed  
Attics • Basements • Garages  
Demolition-All Phases of Interior • Exterior  
Bathroom • Kitchen Specialists  
**908-759-1463**

To place your  
ad call:  
Christine  
(908) 894-1082

**HOME IMPROVEMENT**  
**DIFRANCESCO CONSTRUCTION**  
Remodeling • Additions • Kitchens  
Bathrooms • Basements  
Decks/Brick Patio  
All Types of Carpentry  
Free Estimates  
**908-789-8418**

**MASON**  
**ANGEL MASONRY**  
BRICK • STEPS • CONCRETE  
PAVERS • SIDEWALKS • PATIOS  
BELGIUM BLOCK & REPAIRS  
SNOW PLOWING  
FREE EST. FULLY INS.  
**908-276-6241**



**POND SUPPORT** — Boy Scout Daniel Esposito of Troop 67 in Summit had support on his Eagle Scout project this summer from Summit Cub Scouts in Den 9, Pack 360. The boys landscaped the Backyard Wildlife Habitat Area in the Watchung Reservation. The Cubs donated money from their popcorn sales to purchase aquatic plants for the pond. They also helped to pot and place plants in the pond water. The Backyard Wildlife Habitat Area provides food, shelter and water to squirrels, chipmunks, snakes and local birds such as chickadees and tufted titmice. The habitat also serves as an education observation center and at summer camps at Trailside Nature and Science Center in Mountaintide. From left, Ryan Bringewatt, Stefano Stadlinger, Daniel Esposito, Doug Angle and Tyler Reinmund.

## AAA urges drivers, parents to focus on 'Back to School' safety

AREA — With the 2005-06 school year upon us, the staff at the AAA New Jersey Automobile Club reminds motorists and parents to focus on safety.

The AAA's annual "School's Open — Drive Carefully" campaign reminds motorists that, once school is back in session, children will be present at bus stops, school zones and in residential areas. Motorists must use extra caution on roadways, because children are particularly at risk in traffic settings.

The most dangerous time of the day for children is the end of the school day, "when children are preoccupied with playtime and freedom from the classroom," said Pam Fischer, the club's vice president of public affairs.

According to the National Highway Traffic Safety Administration, motor vehicle crashes are the leading cause of death for children 14 years of age and under, and one-fourth of all children who die in these crashes are pedestrians. On average, one pedestrian is killed every two hours in the U.S.

"Many younger children have

very little experience dealing with traffic situations, so the responsibility lies with motorists to watch out for kids," Ms. Fischer explained.

AAA urges motorists to stay alert in areas where children are present, paying special attention during the morning and afternoon hours while children are going to and from school.

Be particularly alert in school zones, around playgrounds, near school buses and bus stops, and in neighborhoods.

In addition to focusing on pedestrian safety, AAA reminds parents that the school bus is the safest mode of transportation for school age kids — both children and teens. If your child can take advantage of riding the bus to school, encourage him or her to do so.

This is particularly important for teenagers who, according to the National Research Council, account for 55 percent of all school-related traffic deaths. And resist the urge to drive your child to school. The NRC says adult drivers account for 20 percent of students' deaths on the way to or from school.

## Robin Moore earns honors

SUMMIT — Summit resident Robin Moore, a tenth grader at The Pingry School, earned end of year honor roll at the school's Upper School.

The honor roll recognizes students

for achieving a B plus average or better with no individual grade lower than a B minus.

The Pingry School campus in Bernards Township serves middle and upper school students.

INDEPENDENT PRESS

Suburban News

# Home Improvement

To place your ad call: Jacquie (908) 894-1072

jwashington@express-times.com

Deadline is Noon on Wednesday prior to publication

**MASONRY**  
**Angelo's Masonry**  
Pavers • Driveways • Steps  
Patios • Walls • Sidewalks  
Drainage • Fence • Mulch  
Top Soil • Waterproofing  
**908-756-8345**

**PAINTING**  
**BELLO PAINTING**  
"YOUR INVESTMENT OUR REPUTATION"  
INTERIOR • EXTERIOR  
Light Carpentry • Sheetrock  
Wallpaper Removal  
Hepa / Vac / Sanding Equipment  
Free Est. Fully Ins.  
**973-857-4289**

**PAINTING**  
**Netherwood Painting & Restoration**  
Quality Courteous Hassle Free Service  
Interior-Exterior • Drywall • Plaster  
Tile Repairs • Light Carpentry  
Small Projects Always Welcome  
OLIVER NOLTE (908) 251-1138

**PEST CONTROL**  
**TNT PEST CONTROL, INC.**  
"For Dynamite Service"  
Call 908-490-1491  
Family Owned & Operated  
All Insects & Rodents Treated  
Free Inspection/Est. • Fast & Professional Service  
Carpenter Ants & Termite Season  
Lic. #97532A

**TILE INSTALLATION**  
**TILE Installation Blowout!!!**  
Tiles Bought & Installed only \$5.85 a Sq. Ft.  
Popular Tiles from Only \$5.85 a Square Foot Installed!  
(\$500 minimum includes standard installation and a 5 year labor guarantee)  
All Work Guaranteed!  
**CALL (908) 359-1766**  
\*Fast Reliable \* Fully Insured

**MASONRY**  
**CELTIC MASONRY**  
SIDEWALKS • STONEWORK  
PATIOS • BRICKWORK  
**ALL MASONRY REPAIRS**  
FREE ESTIMATES • FULLY INSURED  
CALL JAMES  
**908-884-7179**

**PAINTING**  
**ROBERT BIZZARRO PAINTING**  
• Professional Work •  
Interior / Exterior  
Wallpaper • Spackling • Decks  
20 Years Experience  
**908-604-8688**

**PAINTING**  
**EXTERIOR PAINTING**  
• SPECIALIZING IN CEDAR SHAKES  
• PAINTING OLD ALUM. SIDING TO LOOK NEW  
**732-382-2554**  
**NORMIE PAINTING**  
Free Estimates/25 years

**PLUMBING**  
**A1 SUMMIT PLUMBING & HEATING**  
N.J. STATE LIC. #4890  
Residential • Commercial • Industrial  
No Job Too Small • We Return All Calls  
Free Est. Bonded & Insured  
Water Heaters Installed  
Steam & Hot Water Heat Boilers Installed  
**908-464-8233**

**TREE SERVICE**  
**AUTUMN ROSE TREE SERVICE**  
"Lowest Rates at the Highest Quality"  
Crane Service Available  
Firewood • Pruning & Removals  
24 hr. Emergency Service  
Free Est. • Fully Ins.  
**732-815-3299**

**MASON**  
**DREW MASONRY**  
• Steps • Sidewalks  
• Concrete Work • Brick Work  
• Custom Paver Design • Walkways  
• Retaining Walls • Snow Removal  
All Repairs & Small Jobs  
"Very Reasonable Rates"  
Free Estimates Insured  
**(908) 289-4024**

**PAINTING**  
Vincent Caprigione Fully Insured/Free Estimates  
**CAPRIGLIONE PAINTING**  
Complete Painting Service  
RESIDENTIAL • COMMERCIAL  
Specializing in Refinishing Aluminum Siding  
**732-396-0344**

**PAVING**  
**Mark L. Di Francesco**  
Paving • Masonry  
Driveways • Parking Lots • Curbs  
Concrete Pavers • Steps • Sidewalks  
Patios • Retaining Walls  
3rd Generation in Business  
Free Est. **908-668-8434** Fully Ins.

**PLUMBING & HEATING**  
**Right One Plumbing & Heating LLC**  
"The Right Choice for Service"  
\$25 OFF FIRST TIME CLIENTS  
Boiler Replacement Specialists  
**908-273-8773 973-763-8100**  
Jeff Wright Dennis J. O'Neill  
NJ State Lic. #10371 NJ State Lic. #7459

**TREE SERVICE**  
**STUMP GRINDING**  
Fast Service  
Brandt Crane  
**908-247-2468**

**MASONRY**  
**SIMONE CONSTRUCTION**  
"ALL TYPES OF MASONRY"  
Residential • Commercial  
Brick Pavers • Belgium Block  
Patios • Walkways • Steps • Retaining Walls  
Free Estimates Fully Insured  
**732-283-0658**

**PAINTING/WALLPAPER**  
**GOOD CHOICE PAINTING & PAPERHANGING**  
INTERIOR/EXTERIOR  
PAPERHANGING & WALLPAPER REMOVAL  
**POWERWASH DECKS SIDING**  
15 YEARS EXP. • REF. AVAILABLE • FREE EST. • FULLY INS.  
MARK GIORDANO 908-771-0428

**PAVING**  
**DOUGHERTY PAVING**  
Driveways • Parking Lots  
Concrete & Masonry  
• Excavation •  
Paving Stone • Walkways • Curbing  
Free Est. Fully Ins.  
**908-561-6452**

**DRIVEWAY SEALCOATING**  
Fully Insured Free Estimates  
**D.M.F. SERVICE CO.**  
"The Service Professionals"  
Commercial • Residential  
POWER WASHING:  
Houses, Office Buildings, Decks,  
Trucks, Patios, Steps, Swing Sets  
and much more.  
DRIVEWAY SEALING & REPAIR:  
Driveway Seal Application, Crack  
Repair and Maintenance  
**Phone: 908-456-0525**  
**Fax: 908-654-1492**  
dmanico28@yahoo.com

**Tree Service**  
**LOYALTY TREE SERVICE**  
Insured • Free Estimates  
Safety Cutbacks • Pruning  
Tree & Stump Removal  
140 Ft. Crane and Bucket Truck Service  
Marine, owned and operated  
Always a fair price  
Military Rates Senior Citizens Discount  
**908-241-4195**

**OIL TANKS**  
**OIL TANKS SERVICES**  
Tanks Sandfilled or Removed  
**TANK LOCATION / SOIL TESTING**  
FREE ESTIMATES STATE LIC#USO1134  
**908-518-0732**

**PAINTING**  
**INTERIOR PAINTING**  
DECK POWERWASHING &  
WATERPROOFING  
DRIVEWAY SEALING • ODD JOBS  
CALL PETE  
**908-317-6846**

**PAVING**  
**Rykoff Quality Paving Inc.**  
Super Saving Sale  
Residential & Commercial Driveways  
Belgian Blocks, Interlocking Pavers  
Steps & Sidewalks  
**908-889-6097 201-401-2515**

**REFINISHING**  
**CARRIAGE HOUSE REFINISHING CO.**  
**908-277-3815**  
FURNITURE RESTORATION  
HARDWOOD FLOORS  
STRIP/REFINISH AND INSTALLED  
INTERIOR DECORATING & TOUCH UP SERVICES

**TREE SERVICE**  
**WOODSTACK TREE SERVICE**  
• FIREWOOD •  
LOW, LOW RATES  
SENIOR CITIZEN DISCOUNTS  
INSURED • FREE ESTIMATES  
**908-276-5752**

**OIL TANKS**  
**PRO TANK OIL TANK SERVICES**  
REMOVED • FILLED • INSTALLED  
NJ APPROVED • 16 YRS EXPERIENCE  
**908-851-0057**  
www.protankservices.com

**PAINTING**  
**LOUIE'S PAINTING**  
INTERIOR PAINTING  
SPRING SPECIAL  
POWERWASHING HOUSES & PAINTING  
REFINISH DECKS  
NEW GUTTER & LEADERS  
20 Yrs Exp. Fully Ins.  
**908-964-7359 732-574-0875**

**PEST CONTROL**  
**A EASTERN PEST CONTROL**  
Family Owned / Operated - "We are a Local Concern"  
TERMITE CONTROL  
CARPENTER ANT SPECIALIST  
ROACHES • BEETLES • MICE • BEES LICENSE No. 93354  
**(973) 566-6157 (908) 464-5544**

**PAINTING**  
**Absolute Best Painting**  
Wallpaper & Fauxs Finishes  
Wood Moldings / Sheetrock & Plaster Repair  
Light Carpentry / Interiors Only  
Free Est. • 15 Years Experience • Fully Ins.  
Neat Quality Work - Great References Ins.  
**908-688-8965** Mark P. Caputo

**PAINTING**  
**M. OLBRY'S PAINTING**  
Complete Painting Service  
Wood Molding Installations  
Owner Present on Every Job  
Call Mike **908-862-2764**

**To Advertise**  
**Call Jacquie**  
**908-894-1072**

**ROOFING**  
**BDI CONTRACTING**  
\$300 Off Any Job Over \$2,000.00  
Roofing Siding Windows & Gutters  
FREE ESTIMATE FULLY INSUED  
**908-964-4968**

**WATERPROOFING**  
**L. Del Mauro & Sons, Inc**  
Established 1951  
• Basement Waterproofing •  
Outside Drain Work  
French Drains • Sump Pumps Installed  
**973-564-6094**

**PAINTING**  
**AZA'S PAINTING**  
INTERIOR • EXTERIOR  
• POWERWASHING  
• MINOR CARPENTRY •  
NO JOB TOO SMALL  
"OWNER PRESENT ON EVERY JOB"  
Free Est. Since 1953 Fully Ins.  
**732-424-0396**

**PAINTING**  
**MARINO'S PAINTING**  
"THE NEAREST PAINTER AROUND"  
Expert Preparation & Clean-Up  
Hepa Vacuum Sanding - Interior & Exterior  
Decks & Driveways • Faux Finishes  
Paperhanging & Wallpaper Removal  
NOT A SUBCONTRACTOR, WE DO THE WORK  
**908-688-0481**

**ROOFING**  
**POWELL'S ROOFING**  
Residential Roofing Specialists  
"NO JOB TOO BIG OR SMALL"  
INSTALLING REPLACEMENT WINDOWS  
SENIOR DISCOUNT  
**908-928-0362** FULLY INS.

**WINDOWS**  
**CONNOLLY BROTHERS**  
Professional Window Cleaning  
RESIDENTIAL  
Bill 908-276-6556  
Mike 908-276-5867

PLACE YOUR AD 24 HOURS A DAY, 7 DAYS A WEEK AT:

800.472.0119



# Count on us Classifieds

Essex/Morris/Union County

From across the street to across the state, the Independent Press, Summit Herald & Dispatch & nj.com has what you're looking for!

We're powered by New Jersey's largest web site for local news & information - nj.com!



Everything Jersey

www.nj.com/placead

Auto Classification 1385

Employment Classification 201

Merchandise Classification 550

Classified In-column deadline: Friday at 5 p.m.

## Announcements

**Announcements 110**  
Disclaimer: The Independent Press & Summit Herald/Dispatch reserves the right to edit, reclassify or reject any classified advertising at any time and will not be responsible for errors after the first day of publication. The Independent Press & Summit Herald/Dispatch liability shall be limited to an adjustment for the cost of the space occupied by the error and will not be liable for failure to publish an ad.

## Employment

### Child Care 202

**CHILD CARE**  
New Providence, Want Experienced, part-time Child care, slight housekeeping after school plus...for 3 girls 4-6, must drive, speak English and non-smoker. 201-401-2067.

**NANNIES** After school \$12.15/hr. Westfield area. Exp. & car req'd. 908-232-2273 www.NannyLine.com

## Legal Secretary

Flexible hours. Union Law Firm. Experienced. Returnees welcome; computer literate, organized, conscientious, diligent. Available immediately.  
**Fax resume to: 908-245-4512**

## REAL ESTATE ADVERTISING SALES

# OPPORTUNITY KNOCKS

NJ Publishing with 13 weekly publications including Suburban News, Independent Press, The Hunterdon County Democrat and the Somerset Reporter is seeking an extremely organized, motivated, self-starter to join the outside sales team.

We don't want an average salesperson, because we are not your average company. We are looking for a talented professional that is eager to develop new relationships, demonstrates the ability to be creative in developing new ideas for customers, loves a challenge, has tireless energy and a commitment to achieve goals. Newspaper, print advertising and/or real estate sales or management experience a plus!

We offer a competitive salary, commission and excellent benefits package. If you are organized, motivated, a self-starter and love sales we are interested in talking to you.

Send your resume to: Cheryl M. Perella, NJ Publishing Company, 4 Minnekauning Road - PO Box 32, Flemington, NJ 08822

Or e-mail to: [cheryl@njpublishing.com](mailto:cheryl@njpublishing.com) reference "R.E. Advertising Sales" in the subject line.

EOE

## COMPUTER TECHNICIAN

The Express-Times has an immediate opening for a reliable Computer Technician to provide desktop and general office equipment support. As a Technician, in a fast paced environment, you will be supporting our users both in-house and at our remote offices in PA and NJ.

### Primary responsibilities include:

- Install and configure PC & Mac workstations and printers.
- Project Deployments.
- Printer installation and repair.
- Provide telephone and in-person technical support.
- Provide good organizational feedback, including documenting support and repairs.

### Qualifications:

- Previously hired for 2+ years in a computer technical support services role.
- Excellent problem solving, resolution, and customer service skills.
- Self-starter with strong initiative and a strong work ethic.
- Proficient in Microsoft Windows and Windows XP.
- Strong PC Desktop/Laptop/Printer hardware installation, troubleshooting, and repair skills.
- Helpful to have one of the following certifications: A+, Network+, or MCP. (Not required)
- Experience in cabling, phone installation.
- MAC/Linux experience are a plus.
- Good Typing and Communication skills.
- Valid Driver's License and reliable transportation.

The ideal candidate is a team player with excellent interpersonal relationship skills. Must have excellent verbal and written communication skills, the ability to prioritize a multitude of tasks, pay extreme attention to detail, possess technical and professional competence, and be quick to adapt to changes. This opening is in our Easton, PA office.

Please send your resume with salary requirements to:  
Attn: Box M-1213 • The Express-Times • NJ Publishing  
171 Route 173 • Suite 300 • Asbury, NJ 08802  
or email: [ITMgr@PennJerseyAdvance.com](mailto:ITMgr@PennJerseyAdvance.com)  
NO PHONE CALLS PLEASE!

## General Help 240

### CLERK/FILE CLERK

PER DIEM  
The Cerebral Palsy League is seeking a per diem file clerk for its Early Intervention program in UNION. Flexible schedule. HS or diploma or equivalent required.

Fax/send resume to: Cerebral Palsy League, 61 Myrtle Street, Cranford, NJ 07016. Fax: 908-709-1334 or Email to: [WORD@atlantic.net](mailto:WORD@atlantic.net) or [cpl.humanresources@verizon.net](mailto:cpl.humanresources@verizon.net) EOE

## General Help 240

### COOK PT

MF 3:30-6:30, cook & serve dinner 5 nights a week and prepare dinner for Saturdays. Do necessary shopping. Daily cleaning of kitchen and dining room required. 908-464-7600

## General Help 240

### COUNTER PERSON SHIRT PRESSER

For Dry Cleaner in Scotch Plains/Westfield. Exp. preferred. 908-403-2002

## General Help 240

### DENTAL ASSIST. RDA & DENTAL HYGIENIST

2 Full time positions created in new orthodontic office in Chatham. Hours: Mon. Tues. Thurs. 8am-6pm. Weds. 9-7pm. Enjoy three day weekends! Great benefit package. Fax Resume: 973-635-2578 Or call for interview 973-635-2105

## General Help 240

### Food Service Worker

PT \$7 per hour. Please call between 8am-3pm @ 732-332-2192

## General Help 240

### FREE CHATHAM CLUB MEMBERSHIP

NOW ACCEPTING APPLICATIONS FOR SEPTEMBER for volunteers to work ONE 3 hour shift per week in nursery in exchange for health club membership. Avail. Shifts: Mon-Fri 8:30-11:30. Contact Jayne @ 973-377-1900

## General Help 240

### GET PAID TO LOSE WEIGHT

Safe & natural program, personal support. To use 5-10 lbs. Call 888-232-8643

## General Help 240

### Hair Dresser

with a following. Good opp'ty to take over shop. New Prov. Call 908-665-0173

## General Help 240

### HAIR STYLIST

with a following 908-272-6308

## General Help 240

### HANDYPERSONS (6)

BID & No Aggravation. Shown by record. Truck, van, tools & call req'd. 908-232-8888

## General Help 240

### HELP WANTED

Def. Experienced Person. Full Time or Part Time. Call 908-322-6887

## General Help 240

### LEGAL SECRETARY

PT for busy insurance defense firm. Experience a must. Word Perfect 6.0, Windows & Dictaphone. All benefits. pt. Salary commensurate w/exp. Call Gabby 908-665-1166

## General Help 240

### \*MOVIE EXTRAS\*

Earn \$150-\$300/Day. All Looks/Types Needed. No experience Necessary. TV, Music Videos, Commercials, Film. Print. Call Toll Free 7 days! 1-800-260-3949 Ext.3504

## General Help 240

### RECEPTIONIST

PT position avail. in busy Short Hills salon & spa. Call 973-216-0825 for app't.

## General Help 240

### Online Jobs

eBay Workers Needed. Work with us online. \$\$\$\$ WEEKLY Use your own computer or laptop. No experience necessary. Call Online Supplier 1-800-693-9398 Ext. 1889

## General Help 240

### PAINT DEPARTMENT

Benjamin Moore retailer needs to fill counter position in Paint/Decorating Department. Knowledge of paint and color matching preferred. Benefits, friendly atmosphere.

Apply in person to: Westfield Lumber & Home Center 700 North Ave. East Westfield, NJ 908-232-8855

## General Help 240

### PREPRESS PRODUCTION

Graphic Artist Flexible hours. Mac experience. Adobe, Quark, Freehand, Pagemaker, exp. a plus. Fax resume to: 908-276-8585

## General Help 240

### RECEPTIONIST

Full time: Large veterinary group seeks professional individual to work front office. Must have good customer service abilities and be a team player. Excellent working environment and benefits. Fax: 908-497-0003

## General Help 240

### RETAIL MGR.

FT in New Providence specialty toy store. Strong customer service, merchandising & training skills necessary. Call Toys That Teach 908-464-0240

## General Help 240

### RETAIL SALES

PT. Specialty toy store in New Providence. AM/PM & Weekend hrs avail. Friendly pleasant environment. Call Toys That Teach 908-464-0240

## General Help 240

### SECRET SHOPPERS NEEDED

For Store Evaluations. Get Paid To Shop. Local Stores, Restaurants & Theaters. Training Provided. Flexible Hours. Email Required. 1-800-585-9024 ext. 6262

## General Help 240

### TEACHER ASST.

Immed openings for child care center/preschool in Cranford. 2:00pm-5:00pm. M-F. Exp. a must. Year round work. Call 908-276-8689

## General Help 240

### WAITSTAFF

Distawasher/Country Club Immediate experienced FT positions with benefits. 973-379-3100

## General Help 240

### WAIT STAFF & HOST STAFF

No experience necessary. FT & PT. Benefits. 401k. Apply in person: Papa Razzi The Mall at Short Hills.

## General Help 240

### WAREHOUSE YARD POSITION

Available for Major Construction material distributor. Seeks individual for shipping, receiving, general maintenance and general product delivery. Must have a clear license and speak English. 730-4330. M-F. Benefits. Apply to 308 N. 14<sup>th</sup> St. Kenilworth, NJ

## General Help 240

### YARD PERSON

Lumber / Home Center needs Yard Person for customer loading & deliveries. General knowledge of lumber & Mill-work preferred. Valid DL, benefits.

Apply in person: 700 North Ave. East Westfield, NJ 908-232-8855

## General Help 240

### Medical Help 250

### Dental Hygienist

For occasional fill-in at Berkeley Heights General Practice. 908-464-8333

## General Help 240

### HEALTHCARE for \$59.93/month !!!

LOW PRICE! For entire Family! Prescriptions, Dental, Vision, Hospitalization, more! Pre-existing conditions OK! Call P.S. Family Healthcare! (800) 531-2630 ext. W1634

## General Help 240

### MEDICAL RECEPTIONIST

FT/PT for pleasant group practice. Will train. 908-464-0123

## General Help 240

### Medical Receptionist

Front office PT. Experience a must. Busy Cardiology Office. No Weekends. Full benefits. W. Orange location. Fax resume to: 973-467-9586

## General Help 240

### NURSE /Medical Assistant

PT/FT for Pleasant Plastic Surgery office in the Summit Area. Call 908-598-1400

## General Help 240

### Part Time Help 255

### BILLING

PT. Mon-Thurs. 5:30-8:30 pm. & occasional Sats. 8-5. We are seeking an exceptional team member for a fast-paced chiropractic center. Must be multi-tasked, outgoing, high energy, motivated person to handle billing dept. Exp. necessary. Knowledge of Eclips Software a +. Call 908-665-0770 or fax resume to 908-665-0006

## General Help 240

### DRIVERS

PT. Excellent pay. Must have own car or van. Seniors & Veterans welcome. 908-255-3909

## General Help 240

### EYE DOCTOR'S ASSISTANT

PT. Wed 11-8pm. Thurs. 9:00-5pm. Fri. 8:30-12:30. Responsible team player wanted for Westfield Office. Paid training. Optical experience helpful. Good salary and benefits. Fax resume to: 908-789-7431

## General Help 240

### FRONT DESK

OB/GYN Office. PT. 27 hrs. Wkly. Exp. required. Fax resume to 732-388-9040

## General Help 240

### OFFICE ASSISTANT

Family Promise, a non-profit organization based in Summit, NJ, is looking for a part-time Office Assistant. Experience in an office environment required along with strong organizational skills, working knowledge of MS Office programs and facility with internet and technology in general. 3-day work week.

## General Help 240

### SALES

Summit Ski & Sport is hiring for fall & winter season. We are looking for an energetic outgoing person to work in sales, selling Skis, Snowboards and winter sports equipment. This job can be Full or Part time depending on the hours you are available to work. Retail experience a plus but not necessary if you have the desire to work in a fun busy store and enjoy dealing with people. Please call Paul @ 908-273-9467 with interest or questions.

## General Help 240

### SALES

Summit Ski & Sport is hiring for fall & winter season. We are looking for an energetic outgoing person to work in sales, selling Skis, Snowboards and winter sports equipment. This job can be Full or Part time depending on the hours you are available to work. Retail experience a plus but not necessary if you have the desire to work in a fun busy store and enjoy dealing with people. Please call Paul @ 908-273-9467 with interest or questions.

## General Help 240

### SALES

Summit Ski & Sport is hiring for fall & winter season. We are looking for an energetic outgoing person to work in sales, selling Skis, Snowboards and winter sports equipment. This job can be Full or Part time depending on the hours you are available to work. Retail experience a plus but not necessary if you have the desire to work in a fun busy store and enjoy dealing with people. Please call Paul @ 908-273-9467 with interest or questions.

## General Help 240

### SALES

Summit Ski & Sport is hiring for fall & winter season. We are looking for an energetic outgoing person to work in sales, selling Skis, Snowboards and winter sports equipment. This job can be Full or Part time depending on the hours you are available to work. Retail experience a plus but not necessary if you have the desire to work in a fun busy store and enjoy dealing with people. Please call Paul @ 908-273-9467 with interest or questions.

## General Help 240

### SALES

Summit Ski & Sport is hiring for fall & winter season. We are looking for an energetic outgoing person to work in sales, selling Skis, Snowboards and winter sports equipment. This job can be Full or Part time depending on the hours you are available to work. Retail experience a plus but not necessary if you have the desire to work in a fun busy store and enjoy dealing with people. Please call Paul @ 908-273-9467 with interest or questions.

## General Help 240

### SALES

Summit Ski & Sport is hiring for fall & winter season. We are looking for an energetic outgoing person to work in sales, selling Skis, Snowboards and winter sports equipment. This job can be Full or Part time depending on the hours you are available to work. Retail experience a plus but not necessary if you have the desire to work in a fun busy store and enjoy dealing with people. Please call Paul @ 908-273-9467 with interest or questions.

## General Help 240

### SALES

Summit Ski & Sport is hiring for fall & winter season. We are looking for an energetic outgoing person to work in sales, selling Skis, Snowboards and winter sports equipment. This job can be Full or Part time depending on the hours you are available to work. Retail experience a plus but not necessary if you have the desire to work in a fun busy store and enjoy dealing with people. Please call Paul @ 908-273-9467 with interest or questions.

## Professional Help 260

### WESTFIELD PUBLIC SCHOOLS

LUNCHROOM AIDES Immediate Openings 11:30-12:30pm school days \$13.50 per hour

Come in and complete application at Human Resources Office 302 Elm Street Westfield, NJ 07090 EOE

## Professional Help 260

### Sales Help 265

### ADVERTISING SALES PROFESSIONAL

(Outside Sales)

NJ Publishing's Union Division, which includes the Suburban News, Independent Press, Cranford Chronicle, Record Press, and Herald Dispatch, is seeking an organized, motivated, self-starter to join the outside sales team.

## Professional Help 260

### ADVERTISING SALES PROFESSIONAL

(Outside Sales)

We are looking for a talented professional with newspaper advertising sales experience who is eager to develop new relationships, demonstrate the ability to be creative in developing new ideas for customers, loves a challenge, and is goal oriented.

## Professional Help 260

### ADVERTISING SALES PROFESSIONAL

(Outside Sales)

We are looking for a talented professional with newspaper advertising sales experience who is eager to develop new relationships, demonstrate the ability to be creative in developing new ideas for customers, loves a challenge, and is goal oriented.

## Professional Help 260

### ADVERTISING SALES PROFESSIONAL

(Outside Sales)

We are looking for a talented professional with newspaper advertising sales experience who is eager to develop new relationships, demonstrate the ability to be creative in developing new ideas for customers, loves a challenge, and is goal oriented.

## Professional Help 260

### ADVERTISING SALES PROFESSIONAL

(Outside Sales)

We are looking for a talented professional with newspaper advertising sales experience who is eager to develop new relationships, demonstrate the ability to be creative in developing new ideas for customers, loves a challenge, and is goal oriented.

## Professional Help 260

### ADVERTISING SALES PROFESSIONAL

(Outside Sales)

We are looking for a talented professional with newspaper advertising sales experience who is eager to develop new relationships, demonstrate the ability to be creative in developing new ideas for customers, loves a challenge, and is goal oriented.



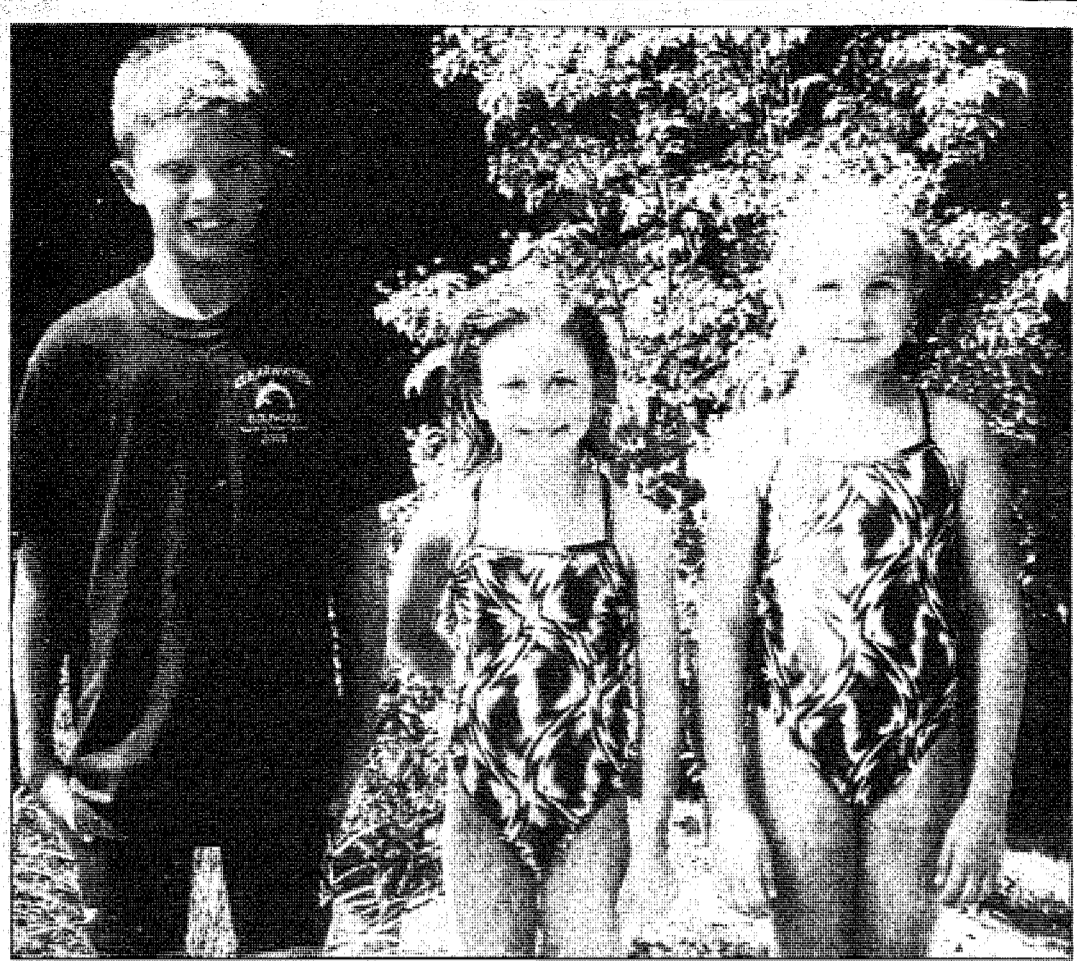

**TOWN AND COUNTRY MEET** — Summit youngsters, from left, William Benn, Emily Vlass and Kelly Haberl from Clearwater Swim Club in Summit broke club swim team records at the Town and Country All-Team Meet held at Clearwater on July 30.

## Arc of Union County event supports programs

**AREA** — The Arc of Union County 2005 Arc Golf Classic is scheduled for Thursday, Sept. 22, at The Shackamoxon Golf & Country Club, Scotch Plains. Proceeds will benefit the programs and services that The Arc provides for individuals and families within Union County with developmental disabilities, and to ensure that its services are always available within the community.

Registration begins at 10 a.m. with a 12:30 p.m. modified shotgun start. Dinner and an awards re-

ception will follow.

The Arc of Union County maintains 23 residential home programs, including a senior residence in New Providence; three vocational and employment centers, including a School to Career Transition Program for young adolescents; three special needs day programs, including The Arc Adult Medical Day Care Center, Roselle; a wide-range of family supports and programs, including advocacy, after-school, respite, work, and recreation; The Arc's Bright Begin-

nings Child Development Center, Cranford; an Early Intervention Program (EIP); Camp Star, a summer camp program, Rahway; and our private school, The Arc Kohler School, Mountainside.

For additional information regarding the 2005 Arc Golf Classic, including registration or individual/corporate sponsorship opportunities, contact the Office of Resource Development & Public Affairs at 973-315-0020 or 973-315-0021.

## Golf outing benefits boy who needs health help

**BERKELEY HEIGHTS** — The golf outing to benefit the health care and therapy of Benjamin Santore, a resident of Berkeley Heights, was held on Monday, Aug. 15.

Members of the Berkeley Heights Mount Carmel Society and family friend Pat Paradise organized the golf outing at the High Bridge

Country Club.

Benjamin, age three, suffers from an undiagnosed neuromuscular disorder that makes him unable to crawl, walk, stand, or sit unassisted. His low muscle tone and weak trunk muscles deprive him of a center of gravity or posture. Benjamin works in physical therapy several hours a

week and has made great strides.

Funds from this event will contribute to his therapy. Benjamin's family recognized the 54 players, and the 30-plus businesses and others who supported the event through contributions.

Visit BenjaminSantore.com to support Benjamin's progress.

## PUBLIC NOTICES

**BID NOTICE**  
CITY OF SUMMIT  
PROJECT: 2005 GMC  
YUKON 4x4 SUV or EQUIVA-  
LENT  
DEPARTMENT: Fire Department  
Sealed bids will be received by the Purchasing Department of the City of Summit at 11:00 A.M. Tuesday, September 27, 2005 in the Council Chambers, City Hall, 512 Springfield Avenue, Summit, New Jersey for: 2005 GMC YUKON 4x4 SUV or Equivalent.

In accordance with the specifications and proposal forms for same which may be obtained at the office of the Summit Fire Department, 396 Broad Street, Summit, N.J.  
All bids shall be addressed to: DAVID L. HUGHES, PURCHASING DEPARTMENT, 396 Broad Street, Summit, N.J. 07901. Bids, along with bid securities, must be enclosed in a properly SEALED envelope bearing on the outside the name of the bidder and the NATURE OF THE BID CONTAINED THEREIN.

A Bid Security is required in the amount of ten percent (10%) of the total bid but not more than \$20,000, in the form of a bid bond, certified check or cashier's check, made payable to the City of Summit.

Bidders, when appropriate, shall comply with the provisions of the following laws of New Jersey: P.L. 1985 c. 150 (Prevailing Wage Act); P.L. 1977 c. 33 (Corporation and/or Partnership Owner Information); and any subsequent amendments thereto. Bidders are required to comply with the requirements of N.J.S.A. 105-31 et seq. (Affirmative Action) and P.L. 2004 c. 57 (N.J.S.A. 52:32-44) (Business Registration).

The Common Council reserves the right to reject all bids or proposals, waive any minor defects, and in the case

of a tie, award on the basis of reasonable grounds, or accept the bid that in its judgment will be for the best interests of the City of Summit, and consider bids for sixty (60) days after their receipt.  
No charge shall be made or recovery had for publishing any official advertising unaccompanied by such statement of price.  
DAVID L. HUGHES  
City Clerk  
Dated: September 7, 2005  
S.H. September 10, 2005  
78 x 25 = \$ 19.50

**Board of Adjustment**  
Borough of New Providence, New Jersey 07974  
Adoption of Resolutions  
The following Resolutions were adopted at the Borough of New Providence Board of Adjustment's Meeting on Tuesday, September 6, 2005, at the Municipal Center, 360 Elkwood Avenue, New Providence, NJ:

Karl & Jan Manger, Application #2005-25, 1867 Springfield Avenue, Block 20, Lot 4, R-2 Zone, New Providence, NJ. Seeking permission to construct an addition. APPROVED.  
Sean & Sandra Slattery, Application #2005-28, 56 Crescent Drive, Block 74, Lot 15 R-2 Zone, New Providence, NJ. Seeking permission to construct a porch. APPROVED.  
Mario & Antoinette Marchionni, Application #2005-27, 118 Livingston Avenue, Block 142, Lot 10, R-2 Zone, New Providence, NJ. Seeking permission to construct and addition and a deck. APPROVED.  
Eugene & Christine Buerle, Application #2005-26, 1161 Springfield Avenue, Block 60, Lot 10, R-2 Zone, New Providence, NJ. Seeking permission to construct a deck. APPROVED.

Carlos & Maria Pacheco, Application #2005-29, 141 Pearl Street, Block 193, Lot 8, R-2 Zone, New Providence, NJ.

Seeking permission to construct a garage addition. APPROVED.  
Philip & Maria Pizzuto, Application #2005-31, 14 Thomas Street, Block 153, Lot 5, R-2 Zone, New Providence, NJ. Seeking an appeal of the decision rendered by the Zoning Review Officer/Construction Official. DENIED.  
Frank & Cynthia Fusillo, Application #2005-32, 141 Central Avenue, Block 250, Lot 11, R-1 Zone, New Providence, NJ. Seeking permission to construct an addition. APPROVED.  
Andrew & Julia Gordon, Application #2005-30, 205 Pine Way, Block 90, Lot 2, R-1 Zone, New Providence, NJ. Seeking permission to construct a circular driveway. APPROVED.

Daniel C. Nutt & Diane Harvey, Application #2004-48, 118 Commonwealth Ave., Block 26, Lot 21, R-2 Zone, New Providence, NJ. Seeking extension of time on Resolution previously granted. APPROVED.

Interested parties may review the appropriate files between the hours of 9:30 A.M. - 4:00 P.M., Monday through Friday, at the Office of the Board Secretary (Engineering Dept.) Municipal Center, 360 Elkwood Avenue, New Providence, NJ. Office Telephone is 908-655-1124.

NANCY M. PASQUALE  
Secretary

Date: 09/07/05  
The Dispatch: 09/10/05  
89 x 25 = \$ 22.25

**NOTICE**

**ALCOHOLIC BEVERAGE**

**LICENSE**

TAKE NOTICE THAT APPLICATION HAS BEEN MADE to the Township Council of the Township of Berkeley Heights for a person to person transfer of the retail consumption license No. 2001-44-033-005, currently being held by Berkeley Liquors, Inc. for premises at

151 Plainfield Avenue, Berkeley Heights, NJ 07922, to Return Wine, LLC. The person who will hold all interest in the license is Sophia Agathis, 572 Ashwood Road, Springfield, NJ 07081. Objections, if any, should be made immediately in writing to: Township Clerk, Patricia A. Rasmussen, Berkeley Heights Township, 29 Park Avenue, Berkeley Heights, NJ 07922-1499. Publication Dates: 9/10/05 and 9/17/05. Dispatch: Sept. 10, 2005. 29 x 25 = \$ 7.25

**NOTICE OF HEARING**  
TAKE NOTICE THAT the Planning Board of the City of Summit, New Jersey will hold a hearing on September 26, 2005 at 8:00 p.m. in the City Hall Council Chambers, 512 Springfield Avenue, Summit, New Jersey to consider an application affecting the property whose street address is known as 20 Woodland Avenue (Lot 8, Block 191), 80 DeForest Avenue (Lot 7, Block 191).

The conditions affecting this property and the reasons for the application being heard are as follows: The building on Lot 7 will be renovated and converted into a bank branch. The building on Lot 8 will be razed to allow for the bank branch and appropriate parking and other improved conditions.

Interested parties may review the appropriate files between the hours of 9:30 A.M. - 4:00 P.M., Monday through Friday, at the Office of the Board Secretary (Engineering Dept.) Municipal Center, 360 Elkwood Avenue, New Providence, NJ. Office Telephone is 908-655-1124.

NANCY M. PASQUALE  
Secretary

Date: 09/07/05  
The Dispatch: 09/10/05  
89 x 25 = \$ 22.25

**NOTICE**

**ALCOHOLIC BEVERAGE**

**LICENSE**

TAKE NOTICE THAT APPLICATION HAS BEEN MADE to the Township Council of the Township of Berkeley Heights for a person to person transfer of the retail consumption license No. 2001-44-033-005, currently being held by Berkeley Liquors, Inc. for premises at

151 Plainfield Avenue, Berkeley Heights, NJ 07922, to Return Wine, LLC. The person who will hold all interest in the license is Sophia Agathis, 572 Ashwood Road, Springfield, NJ 07081. Objections, if any, should be made immediately in writing to: Township Clerk, Patricia A. Rasmussen, Berkeley Heights Township, 29 Park Avenue, Berkeley Heights, NJ 07922-1499. Publication Dates: 9/10/05 and 9/17/05. Dispatch: Sept. 10, 2005. 29 x 25 = \$ 7.25

Interested parties may review the appropriate files between the hours of 9:30 A.M. - 4:00 P.M., Monday through Friday, at the Office of the Board Secretary (Engineering Dept.) Municipal Center, 360 Elkwood Avenue, New Providence, NJ. Office Telephone is 908-655-1124.

NANCY M. PASQUALE  
Secretary

Date: 09/07/05  
The Dispatch: 09/10/05  
89 x 25 = \$ 22.25

**NOTICE**

**ALCOHOLIC BEVERAGE**

**LICENSE**

TAKE NOTICE THAT APPLICATION HAS BEEN MADE to the Township Council of the Township of Berkeley Heights for a person to person transfer of the retail consumption license No. 2001-44-033-005, currently being held by Berkeley Liquors, Inc. for premises at

151 Plainfield Avenue, Berkeley Heights, NJ 07922, to Return Wine, LLC. The person who will hold all interest in the license is Sophia Agathis, 572 Ashwood Road, Springfield, NJ 07081. Objections, if any, should be made immediately in writing to: Township Clerk, Patricia A. Rasmussen, Berkeley Heights Township, 29 Park Avenue, Berkeley Heights, NJ 07922-1499. Publication Dates: 9/10/05 and 9/17/05. Dispatch: Sept. 10, 2005. 29 x 25 = \$ 7.25

Interested parties may review the appropriate files between the hours of 9:30 A.M. - 4:00 P.M., Monday through Friday, at the Office of the Board Secretary (Engineering Dept.) Municipal Center, 360 Elkwood Avenue, New Providence, NJ. Office Telephone is 908-655-1124.

NANCY M. PASQUALE  
Secretary

Date: 09/07/05  
The Dispatch: 09/10/05  
89 x 25 = \$ 22.25

**NOTICE**

**ALCOHOLIC BEVERAGE**

**LICENSE**

TAKE NOTICE THAT APPLICATION HAS BEEN MADE to the Township Council of the Township of Berkeley Heights for a person to person transfer of the retail consumption license No. 2001-44-033-005, currently being held by Berkeley Liquors, Inc. for premises at

151 Plainfield Avenue, Berkeley Heights, NJ 07922, to Return Wine, LLC. The person who will hold all interest in the license is Sophia Agathis, 572 Ashwood Road, Springfield, NJ 07081. Objections, if any, should be made immediately in writing to: Township Clerk, Patricia A. Rasmussen, Berkeley Heights Township, 29 Park Avenue, Berkeley Heights, NJ 07922-1499. Publication Dates: 9/10/05 and 9/17/05. Dispatch: Sept. 10, 2005. 29 x 25 = \$ 7.25

Interested parties may review the appropriate files between the hours of 9:30 A.M. - 4:00 P.M., Monday through Friday, at the Office of the Board Secretary (Engineering Dept.) Municipal Center, 360 Elkwood Avenue, New Providence, NJ. Office Telephone is 908-655-1124.

NANCY M. PASQUALE  
Secretary

Date: 09/07/05  
The Dispatch: 09/10/05  
89 x 25 = \$ 22.25

**NOTICE**

**ALCOHOLIC BEVERAGE**

**LICENSE**

TAKE NOTICE THAT APPLICATION HAS BEEN MADE to the Township Council of the Township of Berkeley Heights for a person to person transfer of the retail consumption license No. 2001-44-033-005, currently being held by Berkeley Liquors, Inc. for premises at

## Sports

# Oratory enters year amidst baskets and diamond events

By ART POLAKOWSKI

**SUMMIT** — Maintaining an athletic program comprising 11 varsity sports with an enrollment of less than 200 students is the challenging endeavor that Oratory Prep faces every school term. In recent years, the Summit school has enjoyed most of its success in three specific sports — cross-country in the autumn, swimming through the winter, and golf during the spring.

Those three teams are expected to be at their accustomed level in 2005/06, according to Athletic Director Bill Martin, who's beginning his second year as the AD. However, the school's two highest-profile sports will command more than their share of interest, although not necessarily for the same reason.

The big story at Oratory this summer was the resignation of basketball Coach Dave Grande, who helmed that program for five years after functioning as an assistant the prior three seasons. Offered an opportunity to join the staff at the New Jersey Institute of Technology (whose head coach and Grande were teammates at Drexel University), Grande resigned his Oratory post in early July.

Presently in its last year as a Division II program, NJIT is on course to be a Division I basketball team in 2006/07.

Oratory loses a good man in Grande. However, the more noteworthy aspect of the story, from the school's standpoint, was the intriguing list of applicants who interviewed for the head-coaching position during the first two weeks of July. Martin admits he hadn't anticipated the level of credentials several of those men possessed.

Especially considering the near certainty that the Rams, facing a significantly upgraded schedule, will enjoy even less win/loss success than their 8-15 record last winter.

"We talked to people with more extensive resumes," Martin related, "but it was a matter of finding the best fit, and I think we've done so. We needed to take a long-term approach with someone who's going to be involved with every aspect of our program, all the way down to our 7th and 8th grade teams."

Kevin Donnelly is Oratory's new coach. A former assistant in the college ranks at Drew University, Donnelly had been Bayley-Ellard's lead assistant the past three years. Donnelly was a teacher, coach, and the assistant athletic director at the Madison Parochial school which the Paterson Diocese closed as the end of the 2004/05 term.

Donnelly was offered a fulltime teaching position at Oratory but will instead coach as an adjunct, at least for now. He's taken a job as the assistant recreation director for the town of Mountainside.

Oratory's baseball saga contains two diverse story lines. The much more significant being the health of Coach Andy Hoyt, who missed the entire 2004 spring in undergoing a bone marrow transplant and then was unable to complete the 2005 season due to a related complication.

Although quite ill last June, Hoyt again seems on the road to recovery and is indeed back teaching at Oratory with the school year starting this week.

"Andy's still our head coach," Martin declared. "However, we'll be monitoring his situation throughout the year and we'll see how things are in March."

If Hoyt isn't fully fit to return to his coaching duties this spring, assistant Jerry DelGuercio — who took over last May to finish the 2005 campaign — would be the alternative.

The other segment of the baseball picture is that Oratory seems poised to fashion as successful a season as the school has ever enjoyed. The Rams return virtually everyone from a team that logged a 14-10 mark last spring.

The cross-country squad graduated its top three runners from 2004, yet Martin expects Coach E.J. Cronin's crew to be just as competitive as the contingent that lost just one dual meet and finished second at the Parochial B State Championships last November. Anson Purdy, Tim Malloy, Matt Anzalone, and Mike Schlegel are the returning veterans, while a couple sophomores and freshmen have demonstrated the preseason promise of a lineup solid from top to bottom.

"E.J. thinks this might be the deepest team he's had," Martin mentioned.

The harriers open their campaign Tuesday, Sept. 13 with a double-dual at Bound Brook, where Union Catholic will be the other opponent.

One complication of the cross-country schedule is that Summit's Briant Park is no longer available as Oratory's home course. The Rams will run their home meets at Lewis-Morris Park in Morris Township.

The Oratory soccer team opened its season in Newark yesterday with a match against Technology. The first home contest is slated for Thursday, the 15th, against Spring-

field. Coached by Chris Trefz, the Rams are hopeful of improving upon their results of recent autumns.

After dropping wrestling a year ago, Oratory is back up to four winter sports upon adding indoor track this year. Under Coach Gary Burns, track's popularity has soared to unanticipated heights at Oratory. The participation number hit 40 last spring, or more than double what had been the case prior to Burns taking over the program.

"Adding winter track was the obvious next step," Martin confirmed.

Thus the middle season of the Rams' athletic year will include basketball, track, bowling, and swimming. Richard Kennedy is back for his second season as the bowling coach.

Kevin Mahoney pilots two of the school's three perennially successful programs. An Oratory graduate himself, Coach Mahoney is the man in charge of both swimming and golf. This winter's swim squad should be right up there with any the Rams had owned.

In senior Grant Moryan and junior Bill Haley, the Oratory poolsters are paced by two of the premier swimmers in Union County, and there's a deep supporting cast behind the two stars.

Still sport-for-sport, Steve Suarez would have to be deemed the school's headline athlete entering the 2005/06 term. Likewise a returning basketball starter, Suarez is a scholarship-level golfer who'll be leading a links unit bringing back four of the top five guys after going 20-1 in dual matches last spring. Oratory will almost assuredly be picked to win the Parochial B state championship when the 2006 season commences.

Track, tennis, and lacrosse join baseball and golf as the five spring sports. As noted, the track squad is coming off an all-time numbers-best campaign, and the Rams return two trackletes who qualified for the 'Meet of Champions' last spring. Mike Gallagher was there as a javelin thrower while cross-country guy Purdy made the 'M of C' in the 400-meter hurdles.

Oratory's tennis team received a huge boost last spring upon hiring Rob Polishook, who's done a great job reviving interest in the sport. Incidentally, Polishook is now a two-season tennis coach in the community, as he's now helming Summit High School's girls squad this autumn.

Bob Kane, likewise a basketball assistant, is Oratory's head coach in lacrosse.

## Summit resident joins 17th annual Boston Marathon Jimmy Fund benefit walk

**SUMMIT** — Florina Gordon of Summit will participate in the 17th annual Boston Marathon Jimmy Fund Walk, on Sunday, Sept. 18.

Ms. Gordon will join more than 6,500 participants who are expected to raise \$4.75 million for cancer research and care for children and adults at Dana-Farber Cancer Institute. Over the past 16 years, walkers and their supporters have contributed more than \$35 million to Dana-Farber. This funding supports cancer research for all forms of the disease. It also provides special services and assists with costs of patient care and treatment.

The Boston Marathon Jimmy Fund Walk is the only event, other than the Boston Marathon itself, that is sanctioned by the Boston Athletic

Association to use the historic 26.2-mile route from Hopkinton to Boston. Walkers can choose from three different routes: 26.2 miles from Hopkinton, 7 a.m.; or 13.1 miles from Wellesley, 11 a.m.; or the three-mile route that begins at the Harvard Medical School Quad, at 2 p.m. All walkers finish at the Copley Square finish line.

All participants on the Hopkinton (26.2 miles) and Wellesley (13.1 miles) routes must raise a minimum of \$200 in contributions; for the three-mile Boston Walk, the requirement is \$200 for walkers age 13 and older and \$100 for walkers age 12 and younger.

Pacesetters, those who raise \$750 or more, receive special recognition from the Jimmy Fund, and are invited

to a celebration at the start of the next Walk season. Participants are encouraged to form teams and walk in honor of those who have been affected by cancer.

"The Walk gives people the opportunity to join a community of friends and families to support cancer research while honoring everyone who is or has been directly affected by the disease," said Ed Wiederhold, director of the Boston Marathon Jimmy Fund Walk.

To register or make financial contributions, visit [www.jimmyfund-walk.org](http://www.jimmyfund-walk.org). Contributions can also be mailed to: Boston Marathon Jimmy Fund Walk, 10 Brookline Place West, 6th Floor, Brookline, MA 02445.

## Women may join soccer programs through New Providence Recreation

**NEW PROVIDENCE** — The New Providence Recreation Commission has a new women's soccer program consisting of twice weekly informal evening soccer games and morning supervised scrimmages run by U.K. Elite, with an emphasis on fitness and skill development.

Women of every level, 18 years and older are welcome to participate. Both programs will be conducted at Grove Terrace Field off of Division Avenue.

The informal games will be Thursdays at 6 p.m. beginning Sept. 8 and Saturdays at 4 p.m. beginning

Sept. 10. The cost is \$10 per player/per season. Games are for fitness & fun and to provide an opportunity for area soccer players to meet. Make checks payable to the New Providence Recreation Commission. Players may register at the games.

Morning supervised scrimmage begins Wednesday, Sept. 14. This program is for women who cannot attend games or those who wish to have a more structured soccer program. U.K. Elite will provide a trainer to assist in warm-ups, stretching and introductory skills. The cost is \$75 per player/per season.

Registration is Sept. 14 at 9 a.m. at Grove Terrace Field. Make checks payable to U.K. Elite Soccer.

Players are invited to attend both programs. There are also travel league teams available for the competitive player. Players from those teams will attend the informal games. New Providence Recreation Commission does not sponsor those teams.

Direct questions to the New Providence Recreation Department, 360 Elkwood Ave., at 908-464-4430.

## AREA MORTGAGE RATES

| Program  | Rate  | pts  | %dn | lip | APR   | Program                                    | Rate  | pts  | %dn | lip | APR   | Program   | Rate  | pts  | %dn | lip | APR   |
|--|-------|------|-----|-----|-------|--|-------|------|-----|-----|-------|---|-------|------|-----|-----|-------|
| <b>Absolute Mortgage 877-606-RATE</b>  |       |      |     |     |       | <b>ditech.com 800-616-8208</b>             |       |      |     |     |       | <b>Peapack-Gladstone Bank 908-719-6555</b>  |       |      |     |     |       |
| 30-yr. Fixed   | 5.250 | 0.25 | 5   | 39  | 5.530 | 30-yr. Fixed                               | 5.250 | 2.00 | 20  | 60  | 5.530 | 30-yr. Fixed  | 6.000 | 0.00 | 5   | 43  | 6.113 |
| 15-yr. Fixed   | 4.875 | 0.00 | 5   | 39  | 4.910 | 15-yr. Fixed                               | 4.750 | 2.00 | 20  | 60  | 5.256 | 30-yr. Jumbo  | 6.125 | 0.00 | 5   | 45  | 6.201 |
| 30-yr. Jumbo   | 5.500 | 0.25 | 10  | 39  | 5.590 | 30-yr. Jumbo                               | 5.500 | 2.00 | 20  | 60  | 5.747 | 15-yr. Fixed  | 5.375 | 0.00 | 5   | 90  | 5.591 |
| 5/1 ARM  | 5.000 | 0.00 | 5   | 30  | 5.100 | 15-yr. Jumbo                               | 5.125 | 2.00 | 20  | 60  | 5.541 | 15/30 balloon   | 5.625 | 0.00 | 5   | 90  | 5.718 |
| 3/1 ARM  | 4.875 | 0.00 | 5   | 39  | 4.970 | <b>Lighthouse Mortgage 800-784-1331</b>    |       |      |     |     |       | <b>Penn Federal Svcs. Bank 908-719-2468</b>   |       |      |     |     |       |
| 15-yr. Jumbo   | 5.375 | 0.00 | 10  | 39  | 5.470 | 30-yr. Fixed                               | 5.500 | 0.00 | 5   | 30  | 5.558 | 30-yr. Fixed  | 5.625 | 0.00 | 5   | 60  | 5.630 |
| Low Rates! Free Float Downs! Fees only \$399.                                      |       |      |     |     |       | 15-yr. Fixed                               | 5.125 | 0.00 | 5   | 30  | 5.258 | 30-yr. Jumbo  | 5.750 | 0.00 | 10  | 60  | 5.770 |
| Call Now! <a href="http://www.absolute-mortgage.com">www.absolute-mortgage.com</a> |       |      |     |     |       | 20-yr. Fixed                               | 5.375 | 0.00 | 5   | 30  | 5.588 | 15-yr. Jumbo  | 5.250 | 0.00 | 10  | 60  | 5.280 |
|  |       |      |     |     |       | 30-yr. Jumbo                               | 5.875 | 0.00 | 10  | 30  | 5.927 | 7/1 JRM ARM   | 5.375 | 0.00 | 10  | 60  | 5.999 |
| <b>Aapex Mortgage 800-344-2739</b>   |       |      |     |     |       | <b>Loan Search 800-591-3279</b>            |       |      |     |     |       | <b>Summit Federal Svcs. 732-968-0665</b>  |       |      |     |     |       |
| 30-yr. Fixed   | 5.000 | 2.00 | 5   | 30  | 5.256 | 30-yr. Fixed                               | 5.625 | 0.00 | 5   | 60  | 5.677 | 30-yr. Fixed  | 6.125 | 0.00 | 20  | 75  | 6.174 |
| 15-yr. Fixed   | 4.625 | 1.00 | 5   | 30  | 4.913 | 15-yr. Fixed                               | 5.125 | 0.00 | 10  | 70  | 5.180 | 15-yr. Fixed  | 5.125 | 0.00 | 20  | 75  | 5.191 |
| 30-yr. Jumbo   | 5.250 | 1.50 | 5   | 30  | 5.418 | 10/1 arm Jbm.                              | 5.250 | 0.00 | 90  | 90  | 5.737 | 10-yr. Fixed  | 4.875 | 0.00 | 20  | 75  | 4.965 |
| 15-yr. Jumbo   | 4.625 | 2.00 | 5   | 30  | 4.918 | 5/1 arm Jbm                                | 4.750 | 0.00 | 70  | 75  | 6.052 | 15-yr. Fixed  | 4.250 | 2.00 | 20  | 75  | 4.764 |
| <b>American Fed. Mtg. 888-321-4687</b>   |       |      |     |     |       | <b>Partners Mortgage 888-rate-sale</b>     |       |      |     |     |       | <b>Check mortgage rates daily at:</b>   |       |      |     |     |       |
| 30-yr. Fixed   | 5.250 | 1.50 | 5   | 60  | 5.615 | 30-yr. Fixed                               | 4.875 | 2.00 | 5   | 60  | 4.920 |  |       |      |     |     |       |
| 15-yr. Fixed   | 4.875 | 1.50 | 5   | 45  | 5.125 | 15-yr. Fixed                               | 4.375 | 2.00 | 5   | 60  | 4.410 |   |       |      |     |     |       |
| 30-yr. Jumbo   | 5.750 | 0.00 | 5   | 45  | 5.750 | 30-yr. Jumbo                               | 5.250 | 2.00 | 5   | 60  | 5.290 |   |       |      |     |     |       |
| 5/1 ARM  | 5.000 | 0.00 | 5   | 45  | 5.100 | *DT, *G Fees Lost, Free Refinance Forever. |       |      |     |     |       |   |       |      |     |     |       |

### Merchandise

#### General Merchandise 580

**AIR CONDITIONER** - exc. working condition, Frigidaire 18,000 BTUs, 15 ampers, 220v, \$200 908-286-1060 after 5pm

**AIR CONDITIONER** Friedrich casement, 24,000 BTU, like new, \$500/obo, Call 908-276-2059

**CABINETS** - Maple, customer shaker style, honey color, 16 linear ft, \$2499 obo, 908-233-1964

**DIRECTV 4 ROOM SYSTEM** FREE - including installation & delivery. Programming as low as \$29.99 per month. Disable your cable today! Call for details. 1-800-230-2564 or www.satelliteconnection.com

**Dog Run** - 6x12, galvanized w/gate \$200 call 908-464-8188 ask for Mike

**FUR** COAT-multi-colored, size 14/16. Good condition. \$200 or best offer. 908-322-2024

**Giants or Jets Season Tickets**, 2 or 4 seats; Upper deck; Make offer. 908-476-7103

**GRILL** - Outdoor, Propane, Top Quality MHP, 1 yr. old, Barely Used, \$225 negotiable, Chatem 973-701-7349

**KITCHEN SET** - with stove and refrigerator, \$300. Call after 4:30 pm. 908-272-5815

**NEW 7 PERSON SPA, LOADED, \$99/MONTH.** Thru Home Depot Cover, Warranty, Can Deliver. 866-776-0999

**NORITAKE COMPLETE TEA SET** 908-322-3918 AFTER 6PM

**NORITAKE WHITE PALACE DINNERWARE** Serves 12, complete set, incl serving pos, crm & teapot 908-322-3918 after 6pm

**Refrigerator - Whirlpool**, split door, built in, clean like new, \$250 OBO. Call Karen 973-410-0792

**WASHER/DRYER** - Thin Twin, perfect! \$300. Please call 917-496-0386 for more details.

**Wooden Swing set w/ spiral slide**, \$250, 973-635-6291

### Lawn & Garden 581

**Snowblower** - Husqvarna 10527 STE, elec starter, new '04, used 3k \$700 973-665-1499

### Musical Instruments 585

**PIANO** - Baldwin Acrosonic spinet piano, built in 1989, great condition, bench included, \$750/ best, 908-267-8719.

**PIANO** - Baldwin, upright, size 4210, 4 yr. old, \$600-1200 obo. Call 908-723-2376

**PIANO** - Full upright Shaw piano. Good condition, ivory keys, mahogany color. \$150, (908) 273-2096

### Sporting Goods 586

**Bowflex Ultimate Fitness Machine** - Used once, orig \$2200, now \$1250 973-656-9050

### Wanted To Buy 625

**AAA Liberty Antiques** DON'T THROW OUT ANYTHING! CALL US FIRST!! We buy Antiques, Collectibles, Old Costume Jewelry, Scrap Gold & Silver, Coins, And Anything of Value. Charlie 908-237-1340 Natalie 908-507-4749

**A Fishing Tackle Collector** Wants to buy old, rods, reels, lures, catalogs, decoys 908/233-1654

### Professional Services

#### Child Care/Nursery Schools 734

Experienced young graduate willing to give loving care to your infant/toddler in my Berkeley Heights home, 908-756-5882

**MONDAY MORNING INC** Quality Childcare 908-668-4884

#### Home Health Services 762

**CARE CONNECT** Provides companion/caregiver services for elderly, affordable prices, reliable service, personal approach. 201-796-7253 732-277-5404

Companion, Caregiver, Gal Friday, drive, college grad, Exc. prominent ref's. Call 973-379-5587

#### Musical Instruction 775

**PIANO LESSONS** travel to home. Complete music education. Call Kathy Vezza at 908-771-0739

Piano Lessons - Your home. Professional teacher. Master Degree, Excel. Method, Beginning to Professional. 973-701-1699

#### PROFESSIONAL PIANO TEACHER

with European education for all levels. 908-289-3987

#### Miscellaneous 777

**\$50,000 FREE CASH GRANTS**\*\*\*\*\*2005! Never repay! For personal bills, school, new business. \$49 BILLION Left unclaimed from 2004! Live Operators! 1-800-785-6360 Ext. #105

**ALL STEEL BUILDINGS** First Come First Served! 40x40, 50x100, 80x200 Luke 1-800-839-1073

**ALL STEEL BUILDINGS! SPRING CLEARANCE!** 24x24 - \$3,850 36x40 - \$6,090 48x90 - \$13,990 Must Sell! Mike 1-800-863-9128

Did you suffer a Heart Attack, Stroke, Clot or Heart Surgery while taking VIOXX, CELEBREX, or BEXTRA? You may have a claim worth \$250,000+. Toll-free 1-877-833-0926

**EARN DEGREE** online from home. "Business", "Medical", "Computers, Job Placement, Assistance, Computer & Financial aid if qualify. 866-858-2121 www.onlinetidewatercollege.com

**VIAGRA** - Prescription Strength Alternative (30 blue tabs 100mg \$89.95) No Prescription Needed! FREE SHIPPING. 1-888-527-0870 Ext. NN2. usaveonpills.com

#### Piano Tuning & Repair 785

**ACCURATE Tuning & repairs.** 44 yrs exp. Tom Hundemark 973-635-1130

#### Typing & Word Processing 838

**LOUISE J. BAAB TYPES HERE** 973-912-0011

#### Recreational Vehicles

#### Motorcycles 1305

**NEW TANK 2004 50cc** Black with flames, \$800 firm 908-693-3559 TOM

### Boats & Motors 1330

**22FT GRADY WHITE FISH-ERMANO 225HP Yamaha** Outboard, Trailer, Electronics, \$40,000. 908-709-4471. Call after 5pm

### Transportation

#### Notes For Sale 1305

**Mercedes 380 SL**, '85, 56k miles, 2 tops, great cond. \$11,900. call 908-791-9696

**Mercedes C230 '97** exc cond, garage kept, white w/tan interior, 101K, \$10,750/obo. 908-612-0569

**MITSUBISHI ECLIPSE GSX** Turbo 1997, power everything, red w/leather interior, new engine, new brakes/discs, 4WD. 973-665-0034

**PLYMOUTH COLT HATCH BACK '91** 4cyl, 40 mi/gal, auto, ac, 1owner, 97K+ \$1700/obo 908-464-8892

**PONTIAC GRAND AM '95** V6, PS/PB/PW/PL, ABS, AC, Cruise, Cassette, 95500, good condition. \$2500. 908-771-9814

**SAAB 9-3 '99** - Good condition, 68,000 miles. \$7500. 908-464-7365

**SATURN SL2 '99** - 4 dr, low miles, 21,600, 5 spd., 4cyl, auto, obo 908-665-1471

**Subaru Legacy Outback** '97, 85k miles, A/C, CD player, good cond., \$6,000. 908-771-5538

**SUBARU OUTBACK WGN '00** Auto, ABS, AC, PS, W, DL, CC, PMSND, ETC. 139K MI, Tuned. \$8300. 908-830-2104

**Toyota Camry LE '96** beige 4dr, AT, am/fm/cass, 116K, orig owner, \$4200 908-604-8607

**VOLKSWAGEN JETTA '03** - Excellent condition, 23,000 miles, \$12,500. Call 908-464-7365.

**Volkswagen** - Passat wagon '02, 6cyl, all wheel dr, 47K, fully loaded, black, auto, warranty avail. \$13,000. 908-578-1827

**VOLVO 850**, '96, auto, AC, PW, AM/FM cass, gold, mint cond, 102K, \$4900 973-635-2276

**VOLVO 850 GLT '95** station wagon, 130k mi., dark blue, Auto, A/C, clean. \$4300. 908-276-1494

**VW PASSAT 01' - V6** Black, 49K mi, auto, good cond., sun roof, loaded. \$15,000. 908-347-2791

**WE BUY CARS, HIGHEST PRICES PAID, MA-RAN & SONS AUTO SALES INC.** 507-13 South Ave., 150 South Ave., Garwood

### Antique & Classic Autos 1394

**1950 BUICK Roadmaster** with 80k, engine and trans run perfect, lots of original parts in storage. \$4500. \* 732-259-9920

**CHRYSLER NEWPORT '64** Antique/Classic Auto, 4dr, 8 cyl, excellent condition, 73K miles, \$7500. Serious Inquiries. 908-347-8834

**PLYMOUTH DUSTER '71** (HISTORIC) - new tires, shocks, springs, radiator, belts, 64k miles original. \$3499 obo. 908-764-6187

### Trucks & Trailers 1405

**FORD LIGHTNING SVT 2001** Supercharged 5.4L V8, 390HP, White, 78-hwy mi. Excellent shape & care-in & out. 908-665-1589

### Vans & Jeeps 1410

**Ford '98, Chateau Club Wagon**, Metallic Blue, Triton V5, 153k miles, well maintained, good a/c. \$5395.00 908-709-0286

**MERCURY VILLAGER '95** Good cond., PS, PB, PW, AC, 120k mi., \$3500 OBO 908-889-5790

### Vehicles Wanted 1415

**CASH FOR MOST CARS** Free Pickup, Summit Exten 908-277-3775

# AT YOUR SERVICE

THE PROS KNOW...CALL ONE TODAY!

### Home Services

#### Bathrooms 870

A Complete Bath, Kitchen & Bsmt Remod. Fully Insured. **PDH Plumbing & Heating** Lic#6862 908-359-1766

#### JUST TILE

New • Renovations Foyers • Marble Work 908-322-1361

#### Carpentry 875

### CARPENTRY

Additions • Garages Basements • Decks Sheetrock & Repairs Call Dennis 973-635-5885

#### Ceramic Tile 905

CERAMIC TILE Top quality Free est. 908-994-9484

#### Clean Ups & Hauling 915

**CLEAN UPS EVERYTHING & ANYTHING** Dumpster rentals, Fully Insured, 908-656-7500

**HOUSEHOLD OR COMMERCIAL DEBRIS REMOVAL** Affordable. Pay by truck 908-608-0562 Bob

### PAUL'S TRASH SERVICE

Complete Clean-ups Attics/Basement/Garage Free Est. Good Rates 908-273-6762

**RICK'S CLEAN-OUTS** Attics, basements, garages, yards, sheds & demo. Same day service. Fully insured. AMX, Visa & MC. 973-340-7454

Tony's Clean-up & Light Hauling Free Estimate, Insured. 7 day service. 1-888-781-5800

**T S S Residential • Commercial** 10-30yd. Container 908-686-5229

#### Construction 925

**ANDREWS CONSTRUCTION** Additions Specialist ★ Start to Finish ★ 908-542-9352

**CP CONSTRUCTION** Kitchen • Bath • Decks Decks • Windows 908-687-0704

#### Decks & Patios 930

**DECKS BY UNLIMITED** We build all types of decks. All work guaranteed 10 yrs. Free Est. ins. 908-276-8377

#### Handyman 1805

**MR DEPENDABLE:** Painting, carpentry, no job too sm. Specialty elec work lic + rm3669. Free est 908-485-6431

### Home Improvements 1015

**Amer. Home Remod** Siding/Roof/Windows Doors • Masonry 800-941-5541

**EXPERIENCED PAINTER** with great results. Indoor and Outdoor. Call 908-397-3696 or 908-241-7762

**JB HOME IMP., LLC** Home Inspection & Repairs Sheetrock • Free Est. 908-276-7167

**LIBERTY HOME IMPROVEMENT** 100% Financing Available Decks • Cedar • Trex • Treated 848-467-0497

**M.C. HOME IMPROVEMENTS** General Remodeling & Repairs Basements, Baths, Kitchens, Carpentry & Painting Call Marvin 973-885-3759

**RAY NICASTRO SMALL** Home Improvements & Repairs REG#13VH00247900 CALL 908-665-9561

**SHORT HILLS CONT. LLC** Add • Reno • Remodeling Roof • Siding • Windows 908-587-0906

**SUNSET PINES 2001** Basement Waterproofing French Drains 908-522-1544

**UNIQUE VISIONS** Add • Reno • Remodeling Faux Painting • Tile 908-370-4928

### Lawn Care & Landscaping 1040

**A1** Int./Ext. Drainage System Landscape Design, NOT Lawn Cutters. 908-217-6305

**A PARADISE LANDSCAPE CO.** ✓ Lawn care maintenance ✓ Power patios, walkways ✓ Retaining walls ✓ Foundation plantings. Free est. @ 973-635-3149

**JR WHITTING** Outdoor Lighting Call for your FREE nighttime Demonstration (614) 403-2874

**MOONLIGHTING** Custom Lighting Specialist Certified Installation 908-233-5533

### TOP SOIL AND MULCH

DELIVERY AVAILABLE 908-464-6338

### Masonry 1055

**A. RICH'S MASONRY** Sidewalks, steps, RR ties, patios, driveway sealing & small repairs. Free estimates 908-464-7446

**EUROPEAN MASONRY** ALL TYPES Masonry, stucco & Pavers all designs. Call Mike: 908-472-3411

**J. GUERRERO MASONRY & SIDEWALKS** patios, retaining walls, & waterproofing. 973-635-0564

### Painting & Paperhanging 1075

**Capriglione Painting** Sheetrock • Powerwash Siding • Spackling 732-396-0344

Int./Ext. Drywall • Plaster • Tile Repair • Light Carpentry **NETHERWOOD PAINTING & RESTORATION** (908) 251-1138

**LOUIE'S PAINTING** Interior/Exterior Powerwashing • Gutters 90-964-7359

**MEARS PAINTING** Interior & Exterior Free Estimates Insured Call George 908-464-8297

**M. OLBRY'S PAINTING** Complete Painting Service Wood Molding Installations Call Mike 908-862-2764

**NORMIE PAINTING** Exterior • 25 years Exp. Spec in Cedar Shakes 732-382-2554

**OLD GUY PAINTING.** Need Interior painting? Call the Old Guy 908/769-8971

**RICK'S PAINTING** Int./Ext. Free Est., Insured Call 908/464-5597

### Premium Painting 1075

Int./Ext. • Deck • Powerwashing • Treatments • Wallpaper • Free Est. • Removal & Fully Installation Insured

**JOHN CUCCINELLO** 973-376-3827

**Roofing 1100**

**PALERMO ROOFING** Residential Roofing Tear Off Specialist 908-862-6139

### Tree Services 1155

**AUTUMN ROSE TREE SVC.** Firewood • Pruning • Removals 24hr Emerg. Svc. • Fully Ins & Free Est. 732-815-3299

**CASCADE TREE SERVICE** Pruning, Removals, Tree Spraying Feeding David Lee Welch 647-1310

**DON'S TREE SERVICE** ★ Best Prices ★ ★ Free Estimates ★ ★ Fully Insured ★ 908-233-5816

**M & A TREE SERVICE** Trimming & Removals 24hr. Svc. • Free Estimate 908-789-0752

**STUMP GRINDING** ★ Fast Service **BRANDY CRANE COMPANY** 908-247-2468

### Home & Office Cleaning 1020

**CLEANING SERVICE** Polish Girl looking to clean homes & offices, own transportation, English Speaking, Excellent Ref's. Lot's of Experience. Monica 908-259-0242/908-494-2347

**DO YOU NEED HOUSECLEANING?** Exc. Refs. Please call Neide at 201-726-8580

**House Cleaner, great ref.** English speaking, 973-216-4892

**House cleaning:** Polish cleaning lady, exp. w/ ref., own transportation 908-965-1840/908-963-2494

**House Cleaning Service.** Excel. Ref., Experienced, Call Irene 908-898-1441

**Immas Cleaning Service.** Free estimates, houses, apartments, condos, 973-984-8822

**POLISH LADIES** Will Clean Your Homes & Offices. Do Laundry, Ironing, Windows. Call 973-571-0650

### Housewashing 1025

**D.M.F. Service Co.** Home • Office • Decks Patios & more 908-456-0525

**MIKE'S POWERWASHING** Superior Quality Since 1990 Call 908-925-0910

### Home Office Cleaning 1020

**CLEANING SERVICE** Polish Girl looking to clean homes & offices, own transportation, English Speaking, Excellent Ref's. Lot's of Experience. Monica 908-259-0242/908-494-2347

**DO YOU NEED HOUSECLEANING?** Exc. Refs. Please call Neide at 201-726-8580

**House Cleaner, great ref.** English speaking, 973-216-4892

**House cleaning:** Polish cleaning lady, exp. w/ ref., own transportation 908-965-1840/908-963-2494

**House Cleaning Service.** Excel. Ref., Experienced, Call Irene 908-898-1441

**Immas Cleaning Service.** Free estimates, houses, apartments, condos, 973-984-8822

**POLISH LADIES** Will Clean Your Homes & Offices. Do Laundry, Ironing, Windows. Call 973-571-0650

### Housewashing 1025

**D.M.F. Service Co.** Home • Office • Decks Patios & more 908-456-0525

**MIKE'S POWERWASHING** Superior Quality Since 1990 Call 908-925-0910

PLACE YOUR AD 24 HOURS A DAY, 7 DAYS A WEEK AT: **800.472.0119**

Essex/Morris/Union

# Yard sales \$20

Get a 1 column (that's 2 inches) x 2 inch ad in one county for only \$20! Get the word out to a second county for only \$10 more! Affordable online options start at \$4! Plus you can rest easy with our \$2.50 Rain Guarantee. Call or click: [www.NJ.com/placead](http://www.NJ.com/placead) for more information!

|  |  |  |   |
|--|--|--|---|
| <b>BERKELEY HEIGHTS</b><br><b>GARAGE SALE</b><br>SATURDAY SEPT 10 <sup>th</sup><br>9AM - 3:30 PM<br>99 BRIARWOOD DRIVE EAST<br>FURNITURE, HOUSEHOLD ITEMS, LOTS OF MATERNITY CLOTHES, AND MUCH MORE.   | <b>CHATHAM TWP.</b><br><b>YARD SALE</b><br>Saturday, September 10 <sup>th</sup><br>9 am - 3 pm<br>479 River Rd.<br>Household items, lot's of toys, outdoor toys, books, videos, and some furniture.<br>Priced To Sell!!                          | <b>GARWOOD, NJ</b><br><b>HOUSE SALE</b><br>Fri. Sept. 9 <sup>th</sup><br>Sat. Sept 10 <sup>th</sup><br>10 am - 3pm<br>337 Hazel Ave. (off Center Street)<br>Contents of home, attic to basement, furniture, kitchenware, glassware, clothes, tools. Something for Everyone!  | <b>SUMMIT</b><br>Saturday, Sept. 10 <sup>th</sup> (Rain Date: Sun, 9/11)<br>9 am - 4 pm<br>80 Dale Drive (Ashland to Tanglewood)<br>Antique pine dining set, Baker sofa & loveseat, four post bed, baby items, bric-a-brac, and more! |
| <b>BERKELEY HEIGHTS</b><br><b>MULTI FAMILY GARAGE SALE</b><br>SATURDAY SEPTEMBER 10 <sup>th</sup><br>9 AM - 4PM<br>RAIN DATE 9/11<br>176 HORSESHOE RD (Off Plainfield Ave.)<br>Home & Office equip, Wedding Gown & House hold items.   | <b>CRANFORD, NJ</b><br>Estate Sale<br>September 9, 10, 11 9-5 (No Early Birds)<br>120 Beach Street<br>Dishes, Kitchen Sets, Routers, Tools, Bedroom Sets, TVs, Computers, Pool Table, Much Much More!! EVERYTHING MUST GO!!<br>**Rain or Shine** | <b>NEW PROVIDENCE</b><br><b>MOVING SALE</b><br>FRIDAY SEPT 9 <sup>th</sup> 12PM - 5PM<br>SATURDAY & SUNDAY SEPT 10 - 11 10 AM - 5PM<br>29 THOMAS ST Off Livingston Ave<br>Furniture, Baby toys, books, Bric a Brack and more...<br>Wicker furniture, washer/dryer, Viking stove, linens, assorted furniture, paintings, lamps, some clothing, and much more! | <b>SUMMIT</b><br><b>YARD SALE</b><br>Sat. Sept. 10 <sup>th</sup><br>9 am - 2pm<br>5 Ridgedale Ave.<br>Huge Sale!!<br>Tons of Baby Items, furniture, Something for Everyone!   |
| <b>BRIDGEWATER</b><br><b>ESTATE SALE</b><br>Sept. 9 <sup>th</sup> & 10 <sup>th</sup><br>9 am - 3:30 pm<br>16 Cushing Drive Rt. 78, exit 33, Martinsville Rd. to Washington Valley Rd. to Sale.<br>Exceptional collection of fine designer furnishings, accessories & rugs, leather sectional, Den, LR, BR, mahogany Furn., Bar, pool table, iron dicker, gym equip., wicker patio set + much more! | <b>FANWOOD</b><br>SAT & SUN 9/10 & 9/11 9 AM<br>227 Midway Ave<br><b>Estate Sale!</b><br>Entire contents.<br>Furniture, appliances, toys, collectibles, house hold, tools, mower, brass bed, paintings, much more, vintage to newer              | <b>WESTFIELD</b><br>Westfield Antiques Grand Reopening<br>New Location 772 Central Avenue (Corner of Central & Grove Street)<br>908-232-3668<br>Many unique & interesting items<br>Mention This Ad and receive 20% off   |   |

# Union County Classified

Sell your car, furniture, or no longer needed items

# \$19.95

Run it 'til you sell it!

4 Line Ad. Additional lines \$4.90. Private party only. For up to six months. Seller responsible for renewing ad.

Call **800.472.0119** to place your ad

**BERKELEY HEIGHTS** — The golf outing to benefit the health care and therapy of Benjamin Santore, a resident of Berkeley Heights, was held on Monday, Aug. 15.

Members of the Berkeley Heights Mount Carmel Society and family friend Pat Paradise organized the golf outing at the High Bridge Country Club.

Benjamin, age three, suffers from an undiagnosed neuromuscular disorder that makes him unable to crawl, walk, stand, or sit unassisted. His low muscle tone and weak trunk muscles deprive him of a center of gravity or posture. Benjamin works in physical therapy several hours a week and has made great strides.

Funds from this event will contribute to his therapy. Benjamin's family recognized the 54 players, and the 30-plus businesses and others who supported the event through contributions.

Visit [BenjaminSantore.com](http://BenjaminSantore.com) to support Benjamin's progress.

**BID NOTICE**  
**CITY OF SUMMIT**  
**PROJECT: 2006 GMC**  
**YUKON 4x4 SUV OR EQUIVA-**

**DEPARTMENT: Fire Depart-**  
**ment**

Sealed bids will be received by the Purchasing Department of the City of Summit, at 11:30 A.M. Tuesday, September 27, 2005, in the Council Chamber, City Hall, 512 Springfield Avenue, Summit, NJ 07901, for 2006 GMC Yukon 4x4 SUV or Equivalent

In accordance with the specifications and proposal forms for said work, which may be obtained at the office of the Summit Fire Department, 396 Broad Street, Summit, N.J.

Bids may be addressed to: **DAVID L. HUGHES, PURCHASING DEPARTMENT, MUNICIPALITY 512 SPRINGFIELD AVENUE, SUMMIT, NJ 07901.** Bids received in all five counties, must be enclosed in a properly SEALED envelope bearing on the outside the name of the bidder and the **NATURE OF THE WORK CONTAINED THEREIN.**

A Bid Security is required in the amount of ten percent (10%) of the bid price, or more than \$20,000, in the form of a bid bond, certified check or cashier's check, made payable to the City of Summit.

The successful bidder shall comply with the provisions of the following laws of New Jersey, P.L. 1963 c. 150 (repealing N.J. Wage Act); P.L. 1977 c. 309 (Corporation and Partnership Owner Information); and any subsequent amendments thereto. Bidders are required to comply with the following amendments: N.J.A.C. 17:27, § 31 et seq. (Affirmative Action) and P.L. 2004, c. 57 (N.J.S.A. 52:32-44) (Business Registration).

The Common Council reserves the right to reject all bids or proposals, waive any minor defects, and in the case

of a tie, award on the basis of reasonable grounds, or accept the bid that in its judgment will be for the least interest of the City of Summit. It is understood that bids for sixty (60) days after their receipt.

No charge shall be made or recovery had for publishing any advertisement or for any information obtained by any statement of price.

**DAVID L. HUGHES**  
Purchasing Director, City of Summit

Dated: September 7, 2005  
S.H. September 10, 2005  
78 x 25 = \$19.50

**Board of Adjustment**  
**Borough of New Providence**  
**Adoption of Resolutions**

The following resolutions were adopted at the Borough of New Providence Board of Adjustment's Meeting on Tuesday, September 6, 2005:

**Resolution 2005-28, 205 Elkwood Avenue, New Providence, NJ;**

**Karl J. Jananjan**, Application #2005-28, 1661 Springfield Avenue, Newark, N.J. 07102, R-2 Zone, New Providence, NJ. Seeking permission to construct an addition. APPROVED.

**Sean J. Spadaro**, Application #2005-28, 595 Crescent Drive, Rock 74, Lot 15 R-2 Zone, New Providence, NJ. Seeking permission to construct a deck. APPROVED.

**Mario & Antonette Marzulli**, Application #2005-27, 118 Livingston Avenue Block 14, Lot 10, R-2 Zone, New Providence, NJ. Seeking permission to construct and addition and a deck. APPROVED.

**Eugene & Christine Surie**, Application #2005-29, 1161 Springfield Avenue, Newark, Lot 14 R-2 Zone, New Providence, NJ. Seeking permission to construct a deck. APPROVED.

**Charles & Maria Padecue**, Application #2005-29, 141 Pearl Street, Block 193, Lot 8, R-2 Zone, New Providence, NJ.

Seeking permission to construct a garage addition. APPROVED.

**Philip & Maria Padecue**, Application #2005-31, Thomas Street, Block 193, Lot 8, R-2 Zone, New Providence, NJ. Seeking an appeal of the decision rendered by the Zoning Board of Adjustment. Construction. Official DENIED.

**Frank & Cynthia Fusco**, Application #2005-32, 1411 Centerville Avenue, Block 225, Lot 1 R-2 Zone, New Providence, NJ. Seeking permission to construct an addition. APPROVED.

**Andrew & Julia Goss**, Application #2005-33, 253 Pine Way, Block 93, Lot 2, R-1 Zone, New Providence, NJ. Seeking permission to construct a two car driveway. APPROVED.

**Darrell C. Pitt & Diane Haran**, Application #2004-48, 118 Commonwealth Ave. Block 76, Lot 10, R-2 Zone, New Providence, NJ. Seeking extension of time on Resolution previously granted. APPROVED.

Interested parties may review the proposed plans affecting this property and the reasons for the application being heard are as follows: the building on Lot 7 is located on the corner of the intersection of the building entered into a bank branch. The building on Lot 8 will be razed to allow for the bank branch and appropriate parking and landscaping.

**Variations:** 5-2-15, 6 Parking Lot Buffer, 5-2-17, 7 Driveway Setback, 5-2-10, Freestanding Sign Setback.

Any interested parties who have objections or variances may be required by the Board or its professionals at the time of the hearing.

**ALCOHOLIC BEVERAGE LICENSE**

**TAKE NOTICE** THAT APPLICATION HAS BEEN MADE to the Township Council of the Township of Berkeley Heights for a person to person transfer of an existing alcoholic beverage license. No. 2001-44-003-006, currently being held by Berkeley Liquors, Inc. for premises at:

151 Plainfield Avenue, Berkeley Heights, NJ 07022 to Rethymos Wine, LLC. The person who will hold all interest in the subject premises is Rethymos Wine, LLC, 2000 Spruick Road, Springfield, NJ 07081. Objections, if any, should be made immediately, in writing to the Township of Berkeley Heights, 396 Broad Street, Berkeley Heights Township 2005 Park Avenue, Berkeley Heights, NJ 07022-1499.

Interested parties may review the proposed plans affecting this property and the reasons for the application being heard are as follows: the building on Lot 7 is located on the corner of the intersection of the building entered into a bank branch. The building on Lot 8 will be razed to allow for the bank branch and appropriate parking and landscaping.

**Variations:** 5-2-15, 6 Parking Lot Buffer, 5-2-17, 7 Driveway Setback, 5-2-10, Freestanding Sign Setback.

Any interested parties who have objections or variances may be required by the Board or its professionals at the time of the hearing.

**LEGAL NOTICE**

PLEASE TAKE NOTICE that an application had been made by the Borough of New Providence on behalf of the Planning Board of the Borough of New Providence to present an application for site plan and zoning map amendments to the Planning Board of the Borough of New Providence to present an application for a new Passaic Suburb building on premises located at 1401 on the tax Map of the Borough of New Providence.

This application is on the Clerk's calendar and a public hearing has been ordered for September 20, 2005 at 8:00 p.m. at the Municipal Center at 512 Springfield Avenue, New Providence 07974.

If a "calendar" is called, persons may appear or be represented by agent or attorney and present evidence or objections pertaining to this application. Plans will be on file in the Municipal Center at least 10 days prior to the hearing date.

Interested parties may review the proposed plans affecting this property and the reasons for the application being heard are as follows: the building on Lot 7 is located on the corner of the intersection of the building entered into a bank branch. The building on Lot 8 will be razed to allow for the bank branch and appropriate parking and landscaping.

**Variations:** 5-2-15, 6 Parking Lot Buffer, 5-2-17, 7 Driveway Setback, 5-2-10, Freestanding Sign Setback.

Any interested parties who have objections or variances may be required by the Board or its professionals at the time of the hearing.

**APPLICANT'S ATTORNEY:**  
**JOHN J. DELANEY JR.**  
Cooper Ross & English, LLP  
440 Morris Avenue  
Summit, NJ 07901  
908-261-1000  
Summit Herald: Sept. 10, 2005  
58 x 25 = \$14.00

**LEGAL NOTICE**

PLEASE TAKE NOTICE that an application had been made by the Borough of New Providence on behalf of the Planning Board of the Borough of New Providence to present an application for site plan and zoning map amendments to the Planning Board of the Borough of New Providence to present an application for a new Passaic Suburb building on premises located at 1401 on the tax Map of the Borough of New Providence.

This application is on the Clerk's calendar and a public hearing has been ordered for September 20, 2005 at 8:00 p.m. at the Municipal Center at 512 Springfield Avenue, New Providence 07974.

If a "calendar" is called, persons may appear or be represented by agent or attorney and present evidence or objections pertaining to this application. Plans will be on file in the Municipal Center at least 10 days prior to the hearing date.

Interested parties may review the proposed plans affecting this property and the reasons for the application being heard are as follows: the building on Lot 7 is located on the corner of the intersection of the building entered into a bank branch. The building on Lot 8 will be razed to allow for the bank branch and appropriate parking and landscaping.

**Variations:** 5-2-15, 6 Parking Lot Buffer, 5-2-17, 7 Driveway Setback, 5-2-10, Freestanding Sign Setback.

Any interested parties who have objections or variances may be required by the Board or its professionals at the time of the hearing.

**APPLICANT'S ATTORNEY:**  
**JOHN J. DELANEY JR.**  
Cooper Ross & English, LLP  
440 Morris Avenue  
Summit, NJ 07901  
908-261-1000  
Summit Herald: Sept. 10, 2005  
58 x 25 = \$14.00

**LEGAL NOTICE**

PLEASE TAKE NOTICE that an application had been made by the Borough of New Providence on behalf of the Planning Board of the Borough of New Providence to present an application for site plan and zoning map amendments to the Planning Board of the Borough of New Providence to present an application for a new Passaic Suburb building on premises located at 1401 on the tax Map of the Borough of New Providence.

This application is on the Clerk's calendar and a public hearing has been ordered for September 20, 2005 at 8:00 p.m. at the Municipal Center at 512 Springfield Avenue, New Providence 07974.

If a "calendar" is called, persons may appear or be represented by agent or attorney and present evidence or objections pertaining to this application. Plans will be on file in the Municipal Center at least 10 days prior to the hearing date.

Interested parties may review the proposed plans affecting this property and the reasons for the application being heard are as follows: the building on Lot 7 is located on the corner of the intersection of the building entered into a bank branch. The building on Lot 8 will be razed to allow for the bank branch and appropriate parking and landscaping.

**Variations:** 5-2-15, 6 Parking Lot Buffer, 5-2-17, 7 Driveway Setback, 5-2-10, Freestanding Sign Setback.

Any interested parties who have objections or variances may be required by the Board or its professionals at the time of the hearing.

**APPLICANT'S ATTORNEY:**  
**JOHN J. DELANEY JR.**  
Cooper Ross & English, LLP  
440 Morris Avenue  
Summit, NJ 07901  
908-261-1000  
Summit Herald: Sept. 10, 2005  
58 x 25 = \$14.00

**LEGAL NOTICE**

PLEASE TAKE NOTICE that an application had been made by the Borough of New Providence on behalf of the Planning Board of the Borough of New Providence to present an application for site plan and zoning map amendments to the Planning Board of the Borough of New Providence to present an application for a new Passaic Suburb building on premises located at 1401 on the tax Map of the Borough of New Providence.

This application is on the Clerk's calendar and a public hearing has been ordered for September 20, 2005 at 8:00 p.m. at the Municipal Center at 512 Springfield Avenue, New Providence 07974.

If a "calendar" is called, persons may appear or be represented by agent or attorney and present evidence or objections pertaining to this application. Plans will be on file in the Municipal Center at least 10 days prior to the hearing date.

Interested parties may review the proposed plans affecting this property and the reasons for the application being heard are as follows: the building on Lot 7 is located on the corner of the intersection of the building entered into a bank branch. The building on Lot 8 will be razed to allow for the bank branch and appropriate parking and landscaping.

**Variations:** 5-2-15, 6 Parking Lot Buffer, 5-2-17, 7 Driveway Setback, 5-2-10, Freestanding Sign Setback.

Any interested parties who have objections or variances may be required by the Board or its professionals at the time of the hearing.

**APPLICANT'S ATTORNEY:**  
**JOHN J. DELANEY JR.**  
Cooper Ross & English, LLP  
440 Morris Avenue  
Summit, NJ 07901  
908-261-1000  
Summit Herald: Sept. 10, 2005  
58 x 25 = \$14.00

**LEGAL NOTICE**

PLEASE TAKE NOTICE that an application had been made by the Borough of New Providence on behalf of the Planning Board of the Borough of New Providence to present an application for site plan and zoning map amendments to the Planning Board of the Borough of New Providence to present an application for a new Passaic Suburb building on premises located at 1401 on the tax Map of the Borough of New Providence.

This application is on the Clerk's calendar and a public hearing has been ordered for September 20, 2005 at 8:00 p.m. at the Municipal Center at 512 Springfield Avenue, New Providence 07974.

If a "calendar" is called, persons may appear or be represented by agent or attorney and present evidence or objections pertaining to this application. Plans will be on file in the Municipal Center at least 10 days prior to the hearing date.

Interested parties may review the proposed plans affecting this property and the reasons for the application being heard are as follows: the building on Lot 7 is located on the corner of the intersection of the building entered into a bank branch. The building on Lot 8 will be razed to allow for the bank branch and appropriate parking and landscaping.

**Variations:** 5-2-15, 6 Parking Lot Buffer, 5-2-17, 7 Driveway Setback, 5-2-10

[illegible]

**SUMMIT** — Maintaining an athletic program comprising 11 varsity sports with an enrollment of less than 200 students is the challenging endeavor that Oratory Prep faces every school term. In recent years, the Summit school has enjoyed most of its success in three specific sports — cross-country in the autumn, swimming through the winter, and golf during the spring.

Those three teams are expected to be at their accustomed level in 2005/06, according to Athletic Director Bill Martin, who's beginning his second year as the AD. However, the school's two highest-profile sports will command more than their share of interest, although not necessarily for the same reason,

The big story at Oratory this summer was the resignation of basketball Coach Dave Grande, who helmed that program for five years after functioning as an assistant the prior three seasons. Offered an opportunity to join the staff at the New Jersey Institute of Technology (whose head coach and Grande were teammates at Drexel University), Grande resigned his Oratory post in early July.

Presently in its last year as a Division II program, NJIT is on course to be a Division I basketball team in 2006/07.

Oratory loses a good man in Grande. However, the more noteworthy aspect of the story, from the school's standpoint, was the intriguing list of applicants who interviewed for the head-coaching position during the first two weeks of July. Martin admits he hadn't anticipated the level of credentials several of those men possessed.

Especially considering the near certainty that the Rams, facing a significantly upgraded schedule, will enjoy even less win/loss success than their 8-15 record last winter.

"We talked to people with more extensive resumes," Martin related, "but it was a matter of finding the best fit, and I think we've done so. We needed to take a long-term approach with someone who's going to be involved with every aspect of our program, all the way down to our 7th and 8th grade teams."

Kevin Donnelly is Oratory's new coach. A former assistant in the college ranks at Drew University, Donnelly had been Bayley-Ellard's lead assistant the past three years. Donnelly was a teacher, coach, and the assistant athletic director at the Madison Parochial school which the Paterson Diocese closed as the end of the 2004/05 term.

# Summit annual B Jimmy F

## Jimmy I

SUMMIT — Florina Gordon of Summit will participate in the 17th annual Boston Marathon Jimmy Fund Walk, on Sunday, Sept. 18.

Ms. Gordon will join more than 6,500 participants who are expected to raise \$4.75 million for cancer research and care for children and adults at Dana-Farber Cancer Institute. Over the past 16 years, walkers

and their supporters have contributed more than \$35 million to Dana-Farber. This funding supports cancer research for all forms of the disease. It also provides special services and assists with costs of patient care and treatment.

The Boston Marathon Jimmy Fund Walk is the only event, other than the Boston Marathon itself, that is sanctioned by the Boston Athletic

Donnelly was offered a fulltime teaching position at Oratory but will instead coach as an adjunct, at least for now. He's taken a job as the assistant recreation director for the town of Mountainside.

Oratory's baseball saga contains two diverse story lines. The much more significant being the health of Coach Andy Hoyt, who missed the entire 2004 spring in undergoing a bone marrow transplant and then was unable to complete the 2005 season due to a related complication.

Although quite ill last June, Hoyt again seems on the road to recovery and is indeed back teaching at Oratory with the school year starting this week.

"Andy's still our head coach," Martin declared. "However, we'll be monitoring his situation throughout the year and we'll see how things are in March."

If Hoyt isn't fully fit to return to his coaching duties this spring, assistant Jerry DelGuercio – who took over last May to finish the 2005 campaign – would be the alternative.

The other segment of the baseball picture is that Oratory seems poised to fashion as successful a season as the school has ever enjoyed. The Rams return virtually everyone from a team that logged a 14-10 mark last spring.

The cross-country squad graduated its top three runners from 2004, yet Martin expects Coach E.J. Cronin's crew to be just as competitive as the contingent that lost just one dual meet and finished second at the Parochial B State Championships last November. Anson Purdy, Tim Malloy, Matt Anzalone, and Mike Schlegel are the returning veterans, while a couple sophomores and freshmen have

demonstrated the preseason promise of a lineup solid from top to bottom.

"E.J. thinks this might be the deepest team he's had," Martin mentioned.

The harriers open their campaign Tuesday, Sept. 13 with a double-dual at Bound Brook, where Union Catholic will be the other opponent.

One complication of the cross-country schedule is that Summit's Briant Park is no longer available as Oratory's home course. The Rams will run their home meets at Lewis-Morris Park in Morris Township.

The Oratory soccer team opened its season in Newark yesterday with a match against Technology. The first home contest is slated for Thursday, the 15th, against Spring-

**SUMMIT** — Florina Gordon of Summit will participate in the 17th annual Boston Marathon Jimmy Fund Walk, on Sunday, Sept. 18.

Ms. Gordon will join more than 6,500 participants who are expected to raise \$4.75 million for cancer research and care for children and adults at Dana-Farber Cancer Institute. Over the past 16 years, walkers

Association to use the historic 26.2-mile route from Hopkinton to Boston. Walkers can choose from three different routes: 26.2 miles from Hopkinton, 7 a.m.; or 13.1 miles from Wellesley, 11 a.m.; or the three-mile route that begins at the Harvard Medical School Quad, at 2 p.m. All walkers finish at the Copley Square finish line.

ed to a celebration at the start of next Walk season. Participants encouraged to form teams and walk in honor of those who have been affected by cancer.

"The Walk gives people the opportunity to join a community of friends and families to support cancer research while honoring even one who is or has been directly

and their supporters have contributed more than \$35 million to Dana-Farber. This funding supports cancer research for all forms of the disease. It also provides special services and assists with costs of patients' transportation.

The Boston Marathon Jimmy and younger.

Fund Walk is the only event, other than the Boston Marathon itself, that is sanctioned by the Boston Athletic Association. Pacesetters, those who raise \$750 or more, receive special recognition from the Jimmy Fund, and are invited to the Jimmy Fund Fund Walk, 10 Brookline Plaza, West, 6th Floor, Brookline, MA 02445.

**NEW PROVIDENCE** — The New Providence Recreation Commission has a new women's soccer program consisting of twice weekly informal evening soccer games and morning supervised scrimmages run by U.K. Elite, with an emphasis on fitness and skill development.

Women of every level, 18 years and older are welcome to participate. Both programs will be conducted at Grove Terrace Field off of Division Avenue.

The informal games will be Thursdays at 6 p.m. beginning Sept. 8 and Saturdays at 4 p.m. beginning Sept. 10. The cost is \$10 per player/per season. Games are for fitness & fun and to provide an opportunity for area soccer players to meet. Make checks payable to the New Providence Recreation Commission. Players may register at the games.

Morning supervised scrimmage begins Wednesday, Sept. 14. This program is for women who cannot attend games or those who wish to have a more structured soccer program. U.K. Elite will provide a trainer to assist in warm-ups, stretching and introductory skills. The cost is \$75 per player/per season. Registration is Sept. 14 a.m. at Grove Terrace Field. Make checks payable to U.K. Elite Soccer.

Players are invited to attend both programs. There are also travel league teams available for the competitive player. Players from the teams will attend the informal games. New Providence Recreation Commission does not sponsor the teams.

Direct questions to the New Providence Recreation Department, 360 Elkwood Ave., at 908-461-4430.

field. Coached by Chris Trefz, the Rams are hopeful of improving upon their results of recent autumns.

After dropping wrestling a year ago, Oratory is back up to four winter sports upon adding indoor track this year. Under Coach Gary Burns, track's popularity has soared to unanticipated heights at Oratory. The participation number hit 40 last spring, or more than double what had been the case prior to Burns taking over the program.

"Adding winter track was the obvious next step," Martin confirmed.

Thus the middle season of the Rams' athletic year will include basketball, track, bowling, and swimming. Richard Kennedy is back for his second season as the bowling coach.

Kevin Mahoney pilots two of the school's three perennially successful programs. An Oratory graduate himself, Coach Mahoney is the man in charge of both swimming and golf. This winter's swim squad should be right up there with any the Rams had owned.

In senior Grant Moryan and junior Bill Haley, the Oratory poolsters are paced by two of the premier swimmers in Union County, and there's a deep supporting cast behind the two stars.

Still sport-for-sport, Steve Suarez would have to be deemed the school's headline athlete entering the 2005/06 term. Likewise a returning basketball starter, Suarez is a scholarship-level golfer who'll be leading a links unit bringing back four of the top five guys after going 20-1 in dual matches last spring. Oratory will almost assuredly be picked to win the Parochial B state championship when the 2006 season commences.

Track, tennis, and lacrosse join baseball and golf as the five spring sports. As noted, the track squad is coming off an all-time numbers-best campaign, and the Rams return two trackletes who qualified for the 'Meet of Champions' last spring. Mike Gallagher was there as a javelin thrower while cross-country guy Purdy made the 'M of C' in the 400-meter hurdles.

Oratory's tennis team received a huge boost last spring upon hiring Rob Polishook, who's done a great job reviving interest in the sport. Incidentally, Polishook is now a two-season tennis coach in the community, as he's now helming Summit High School's girls squad this autumn.

Bob Kane, likewise a basketball assistant, is Oratory's head coach in lacrosse.