

UNION COUNTY LOCALSOURCE

THURSDAY, MARCH 22, 2012

LOCALSOURCE.COM

VOL. 95 NO. 12

50 CENTS



'WASTE MANAGEMENT'

In Linden, residents have expressed concern about a proposal that would see a medical waste treatment center open in the old public works building.

Page 3

Politics as usual

Gloves come off in Elizabeth as primary candidates prepare to spar

By Cheryl Hehl
Staff Writer

ELIZABETH — It is said what goes round comes round and it appears that when it comes to political races, old grudges take the same route.

Although the primary race has yet to officially kick off, one side is already gearing up for a major political battle.

When Oscar Ocasio, the former city Director of the Department of Planning and Community Development, decided to throw his hat in the mayoral race against incumbent Mayor Chris Bollwage, the primary heated up.

Bollwage, a Democrat now in his 19th year as mayor of the city of 125,000, was elected in 1992. But while the mayor will run as an incumbent on the Regular Democratic Organization line in the June primary, Ocasio will have to run as an independent Democrat because he was not invited to a recent screening for candidates.

Twenty of the of the 21 municipal chairman were invited to the screening, but the current Democratic Municipal Chairman of Elizabeth, Carlos Cedeno, was not permitted to attend, according to an Ocasio spokesperson. Efforts to discover why Cedeno was not invited, though, failed to produce any credible results.

Cedeno, an Elizabeth councilman and past member of the embattled board of education said nothing is written in stone until April 2 and then it all will depend on the polls. Whether that means Cedeno might throw his own hat in the ring for a chance to be mayor remains to be seen.

Although there have been rumors that Ocasio does not have enough political backing to sustain a cam-

paign, this was found to be untrue. In fact, Tony Monterio, a former councilman and former board of education member, is actively working, along with others, to see Ocasio win the primary.

While that could be a longshot because Bollwage has held the seat for almost two decades and has the support of the regular democratic organization, Monterio is pulling out all the stakes. Including digging up information on what Bollwage has been doing while in office.

"Neptune Ambrose is a textbook example that for some people, following the law doesn't matter," Monterio said, adding "when you have a brother linked to Democrat Sen. Ray Lesniak, the requirements that apply to other people can just be ignored."

Monterio is referring to the fact that Ambrose's brother, Hiver, has worked for Lesniak and may still work for him in some capacity.

In 2006 Ambrose was removed from the New Jersey State Department of Personnel list as eligible to be an Elizabeth police officer.

"The basis for his removal was psychological unfitness and a later appeal was denied," Monteiro said in an interview.

LocalSource confirmed with Elizabeth Public Information Director Kelly Vence that Neptune Ambrose is currently enrolled in training to be an Elizabeth police officer at the Union County Police Academy.

Although LocalSource was unable to obtain documentation to verify that Ambrose was denied entrance into the police academy because of "psychological unfitness," a copy of the State of New Jersey Department of Personnel Merit System Board minutes of a

See MAYORAL, Page 4



Photo By Paul Greulich

A resident makes a quick stop at the Roselle Park post office. The location was slated to be closed but any final decision has been put on hold until May.

Signed, sealed, delivered: Postal battle on road to D.C.

By Paul Greulich
Staff Writer

ROSELLE PARK — Local representatives opposing the closure of the Roselle Park Post Office took their message to Washington D.C. this week to meet with federal representatives.

Mayor Joseph Accardi along with several council members and residents were expected to travel to the capital Wednesday to meet with Senators Lautenberg, Menendez, and Congressman Leonard Lance. With them went a petition bearing 1,700 signatures in favor of keeping the office open.

"We're looking to go in and rally support behind our post office," Accardi said. "We demand that our post office remain open."

Councilwoman Tanya Torres said closing the post office would be a setback to the borough's efforts to revitalize its downtown area. The post office draws a lot of foot traffic and fills an important role for many residents, she said. Located on Chestnut Street, the borough's post office was built in 1911.

"It's a successful branch and closing it would be

detrimental to our town," Torres said.

Accardi said many people would be negatively impacted, including senior citizens who are unable to obtain stamps online.

"It would have a horrible impact on us," Accardi said. "It really is a focal point for our community. It's a place where people go and see each other there."

Local residents are also opposing the closure. Resident Saul Qersdyn said the U.S. Postal Service representatives are working off demographics that were outdated by at least ten years and did not have satisfactory answers to questions that were asked at a meeting in Elizabeth in February.

"We just want to know what the thinking was behind closing a post office that makes \$600,000 a year and over \$300,000 after overhead and expenditures," Qersdyn said.

U.S. Postal Service Spokesman George Flood said the postal service announced in July of last year that they were initiating 3,700 studies of various post offices in response to declining market demand.

See POST, Page 4

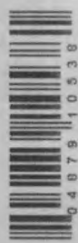

LIBRARY
1409 LIBERTY AVE
MIRIAM BEIN
25-OCT-12
#0027 7796 0037 6410#
#BANDUCK *****CPR-RT LOT**0010



facebook.com/UCLocalsource
twitter.com/UCLocalsource

LIKE US &
FOLLOW US

3 1/2% SALES TAX • SAVE • 3 1/2% SALES TAX • SAVE • 3 1/2% SALES TAX • SAVE • 3 1/2% SALES TAX

JACOBSON DISTRIBUTING*Spring Blast***FREE REINSTALLATION****Window Air Conditioning Units • 10,000 BTU & Up****FREE REINSTALLATION****Gas & Electric Ranges & Dryers • Parts Extra****3.5% Discount Off Sale Price
Equal To NJ State Sales Tax****Minimum Discount \$50⁰⁰****\$25⁰⁰****For All Union, Middlesex,
Somerset & Morris
Counties Residents****Only 1 Coupon Per Purchase****FREE DELIVERY & REMOVAL****AN ELIZABETH TRADITION - 62 YEARS AT THE SAME LOCATION - STILL OWNED & OPERATED BY ALLEN JACOBSON****Shop the Rest... Buy From The Best! 62 Years at Same Location, Still Owned & Operated by Allen Jacobson. Offer Valid Thursday, 3/22/2012 thru Wednesday 3/28/2012****NOW 2 LOCATIONS****MAIN SHOW ROOM
725 Rahway Ave., Elizabeth
908-354-8533****APPLIANCE & MATTRESS CLEARANCE CENTER
700 Rahway Ave.
(Cor. Elmora Ave.)****SAVE MORE WITH ONLY
3 1/2% SALES TAX
In Elizabeth Stores ONLY****BIG SAVINGS
IN OUR
BEDDING DEPT.****AN ELIZABETH TRADITION
OUR 62nd YEAR****BIG SAVINGS
IN OUR
BEDDING DEPT.****JACOBSON'S****DISTRIBUTING Company****725 RAHWAY AVENUE, ELIZABETH - 908-354-8533
APPLIANCES • BEDDING ELECTRONICS • AUDIO & VISUAL
OPEN MON. & THURS. 10 AM. 'TIL 8:00 PM; TUES., WED. & FRI. 10 AM. 'TIL 6:00 PM;
OPEN SATURDAY 10 AM. 'TIL 5:00 PM.; CLOSED SUNDAYS**Not responsible for typographical errors. *Bring us your best deal from any authorized dealer and we will gladly beat their offer on any item we carry.**SPECIAL DISCOUNT
TO THE FOLLOWING:**

- Elizabethtown NUI Employees
- City Employees All Towns
- County Employees - All Counties
- Police Employees - All Counties
- Fire Department Employees - All Counties
- AARP
- AAA
- State Employees
- Union Employees
- Teachers All Towns
- Public Service Customers
- Board of Education Employees - All Towns
- Elizabeth Gas Customers
- Religious Organizations
- Fraternal Organizations
- PSE&G Employees
- Merck Employees
- Exxon Employees
- Schering Employees
- General Motors Employees
- Union County Residents
- Middlesex County Residents
- All Hospital Employees
- Essex County Residents

**PERSONAL CHECKS
ACCEPTED**

3 1/2% SALES TAX • SAVE • 3 1/2% SALES TAX • SAVE • 3 1/2% SALES TAX • SAVE • 3 1/2% SALES TAX

Proposed plant draws 'waste-filled' criticisms

By Cheryl Hehl
Staff Writer

LINDEN — There will not be any hazardous medical waste processed in the Tremley Point area, according to officials, despite information to the contrary being circulated in a flier to residents.

Controversy over EarthCare, the medical waste processing facility that would like to rent the former public works garage from the city on Lower Road in the 7th Ward area, brought out more than 100 residents to a meeting last week. The location on Lower Road is also adjacent to Buchanan Park.

But if anyone thought residents of this area would welcome EarthCare with open arms, they were mistaken.

Eight years ago another company, also called EarthCare, sought city approval to bring their medical waste facility to the waterfront, but residents came out in force to ensure it never happened.

The meeting was called specifically to explain to residents the truth about what would be disposed of at the facility as opposed to the misleading information landing in the mailboxes of residents.

EarthCare representatives met with strong resistance to their proposed facility at the meeting despite reassurances that this facility must meet strict New Jersey Department of Environmental Protection



Photo By Paul Greulich

Some residents in Linden are upset about a proposal to rent the old public works building to a medical waste processing company, but the mayor says the company will bring in much needed money.

guidelines and permitting, which they are going through now. In fact, the machines they will be using are already certified by the state for disposal of medical waste.

The newly formed medical

waste facility's site plan also must pass muster with the Planning Board prior to start up. However, the area where the public works garage is located is already zoned for heavy industry.

"We want to encourage heavy industry because it will help reduce the tax burden on residents," said Mayor Rich Gerbounka, who is in favor of the facility because of the millions in revenue the city would

generate.

The facility, according to Gerbounka, will not be processing hazardous medical waste such as infectious disease waste products associated with HIV, Smallpox and vaccines. Neither will there will be amputated body parts, limbs, tonsils or animal carcasses such as rats and dogs.

The facility will only be processing and sterilizing medical waste such as surgical gloves, containerized needles used to draw blood and gauze used in this process.

"They will only be processing medical waste associated with patients and that could include soda cans and coffee cups used by patients," the mayor said.

Jack Sheehy, 7th Ward Councilman, though, did not care what the facility was going to process, because he does not want it in his ward.

"We don't want you here," the councilman shouted during the meeting, his words echoing the sentiments of fellow residents who voiced concerns about the safety of such a facility trucking in medical waste that would see liquid by-products flow into the sewer system.

Christopher Cardinosa, a lifelong resident for 46 years is also against the proposed venture.

See MEDICAL, Page 14

Cranford to elevate as many as 18 homes after flooding

By Cheryl Hehl
Staff Writer

CRANFORD — Six months after Cranford residents were inundated by floodwaters from Hurricane Irene, there is hope and help for a brighter future on the horizon for some.

Although the township initially thought the \$3.1 million they will receive from FEMA would only be enough to raise 11 homes in the northeast section of the township, it appears the option has been extended to 18 families.

But, while this offer appears to be a godsend for those who have had their homes destroyed countless times by flood waters, there is a caveat. The 18 families will have 75 percent of the cost of raising their homes paid by FEMA, but they still have to come up with the remaining 25 percent on their own.

Interim Township Administrator Eric Mason said last week the process involved with selecting the 18 homeowners had specifically to do with the type and dollar amount of property damage sustained, flooding damage in the past and the location of the home in the flood area.

The township, however, was not involved in the final selection process because, at that point, FEMA took over.

While many families in the flood area whose homes sustained significant damage felt the township was not forthcoming about the criteria used to select the 18 homes, Mason did not agree.

"This money comes from the federal government, and we are bound by their criteria," he said, adding that FEMA made the final cuts through a formula that calculated many things, including prioritizing which

homes should be included in the 18 that will be raised.

"I know its disappointing for residents but FEMA is in charge of this, not the township," he added.

A resident of Riverside Drive where many homes were not livable because of basements imploded from the force of floodwaters, was confused when she heard the number of homes being raised had increased from 11 to 18.

"I can't understand why my home was not included because I was one of the first to submit my name for possible raising," she said, adding that despite speaking with township officials she was unclear about the criteria used to determine which 18 homes would be raised.

Mason explained that when the township first heard there might be FEMA monies available to raise homes in Cranford, residents were asked to notify the township if they were interested.

"That was a list of interest only," the township interim administrator explained, adding that regardless where any homeowner was on that list it had no final bearing on whether their home would be raised or not.

"That was determined by FEMA's criteria," he said.

One bright spot, Mason noted, is that this particular grant is not a one shot deal. Every year FEMA offers grants to municipalities where there has been repeated, disastrous flood damage to homes from storms. Hurricane Irene was downgraded to a tropical storm just before making landfall in New Jersey.

"Actually even though FEMA issued a declaration on Irene, the data was not available in this particular grant for \$3.1 million," the administrator said, adding that the township can put in a letter of intent to FEMA

See ELEVATION, Page 7

USDEP: Medical waste risk to public 'minimal'

By Cheryl Hehl
Staff Writer

LINDEN — After medical waste washed up on several New Jersey beaches in 1987, Congress enacted the Medical Waste Tracking Act the following year.

As a result, over 90 percent of potentially infectious medical waste in New Jersey is now incinerated. In August 1997, the EPA put in place regulations governing the emissions from medical waste incinerators so the population is further protected from any toxic danger. New, stronger regulations are in the works but many in the field believe any further restrictions on medical waste will be too expensive for medical facilities to comply with on site.

The EPA believes these facilities will have to switch to other methods of medical waste disposal, such as using companies like EarthCare, because they utilize disinfection at high temperatures to remove bacteria, leaving the remaining by product safe from contamination. But, while most people believe medical waste carries considerable risk to the population, according to the USDEP that risk may be minimal.

During a two-year demonstration program, the EPA concluded the disease causing potential of medical waste is greatest at the point of generation, or at the medical facility itself, tapering off after that point.

"Thus, the risk to the general public of disease born pathogens caused by exposure to medical waste is likely to be much lower than risk to the occupationally exposed individual or employee," the EPA said.

There are currently many facilities in New Jersey registered to treat and destroy medical waste on site.

These facilities process a portion of the 89,000 tons of medical waste generated in the state each year, including small amounts accepted from other registered New Jersey generators.

Private companies such as Coast Medical Services and Ameri-waste Medical Waste are registered New Jersey Medical Waste Removal facilities.

UNION COUNTY LOCALSOURCE

How to reach us:

Union County LocalSource is published every Thursday by Worrall Community Newspapers, an independent, family owned newspaper company. Our offices are located at 1291 Stuyvesant Avenue, Union, N.J. 07083. We are open from 9 a.m. to 5 p.m. every weekday.

To subscribe:

Union County LocalSource is mailed to the homes of subscribers for delivery every Thursday. One-year subscriptions in Union County are available for \$20.00, two year subscriptions for \$38.00. College and out-of-state subscriptions are available. You may subscribe by phone by calling 888-753-2455 and asking for the circulation department.

News items:

For information or to report a breaking news story, call 908-686-7700 and ask for editorial. Union County LocalSource accepts news releases and opinion pieces by e-mail. Our e-mail address is editorial@thelocalsource.com. E-mail must be received by 9 a.m. Monday to be considered for publication that week.

Postmaster Please Note:

Union County LocalSource (USPS 648-480) is published weekly by Worrall Community Newspapers, Inc., 1291 Stuyvesant Avenue, Union, N.J. 07083. Mail subscriptions \$20.00 per year in Union County, 50 cents per copy non-refundable. Periodicals postage paid at Voorhees, NJ and additional offices. POSTMASTER: Send address changes to Union County LocalSource P.O. Box 341, Voorhees, NJ. 08043-0431.

What's Going On?

FLEA MARKET

SUNDAY

March 25, 2012

EVENT: Flea Market & Collectible Show
PLACE: Frank V. Marina, 209 Passaic Ave., Kearny, NJ 07032

TIME: 9AM - 5PM Outdoors

ADMISSION: Free

DETAILS: For information call 201-998-1144 or events@jcpromotions.info

There will be exhibitors selling an array of quality merchandise such as sports collectibles, fashions accessories, jewelry, pocketbook, socks, one of a kind items, garage/tag sale items and so much more! Come to enjoy the delicious food being served.

There is no admission so come to browse.

ORGANIZATION HOST: Kearny UNICO

SATURDAY

March 31, 2012

EVENT: Big Indoor Flea Market

PLACE: Roselle Catholic High School, 1 Raritan Road, Roselle

TIME: 9am-4pm

DETAILS: Call for information 908-245-2350

ORGANIZATION: Roselle Catholic High School.

SUNDAY

APRIL 1st, 2012

EVENT: Monthly Flea Market Craft & Collectible Show

PLACE: Belleville High School, 100 Passaic Ave. (off Joralemon St.) Belleville NJ 07109

TIME: 9 - 5PM Indoors/Outdoors

ADMISSION: FREE

DETAILS: For information call 201.998.1144 or events@jcpromotions.info

There will be 75+ exhibitors displaying an array of quality merchandise such as handbags, crafts, sports collectibles, clothing, jewelry, holiday gift items for Easter & Passover, Spring things, perfumes, antiques & collectibles, garage/tag sale items and so much more all at bargain prices!

Do your Shopping here!!!

Come hungry because there will be delicious foods such as hot dogs, coffee, bagels, tuna wraps, Cuban sandwiches, hamburgers and much more!

The Flea Market, Craft & Collectible Show will be held here monthly. Other school and/or local organizations that would like to participate by having an exhibitor space to sell their items and/or promote their club are welcome to reserve one of the 4 spaces that will be

FLEA MARKET

offered free each month. Please contact JC for a reservation.

ORGANIZATION HOSTS: JC Promotions, Inc. a fundraising company that produces flea markets, street fairs, arts & craft shows throughout NJ for over 50 organizations, is coordinating this event in conjunction with the Belleville Athletic Advisory Council.

DINNER - BANQUET

SATURDAY

March 31, 2012

EVENT: 27th ANNUAL SPAGHETTI DINNER & OUR 1st CRAFT FAIR

PLACE: Community United Methodist Church, Chestnut & East Grant Avenue, Roselle Park

TIME: 2:00pm - 7:30pm

Pizza sampling 5:00 - 6:00pm

PRICE: Adults \$7.00 - Seniors & Children (10 and under) \$5.00

DETAILS: Proceeds to Benefit "LITERACY VOLUNTEERS"

For Information call 908-245-2237

ORGANIZATION: Rotary Club of Roselle -Roselle Park

SUNDAY

April 29, 2012

EVENT: CENTENNIAL CELEBRATION

PLACE: St. Catherine's of Siena Parish -19 King Street, Hillside NJ 07205 908-351-1515. Followed by a Banquet at Pantagis Renaissance, 250 Park Ave. Scotch Plains, NJ

TIME: Mass at the church 12:30PM

Banquet from 3:00pm- 7:00pm

PRICE: \$40.00

DETAILS: Tickets must be purchased by April 10, 2012. Call the Rectory at 908-351-1515 for ticket information

ORGANIZATION: St. Catherine's of Siena Parish Centennial Celebration Committee.

What's Going On is a paid directory of events for non profit organizations. It is prepaid and costs just \$20.00 (for 2 weeks) for Essex County or Union County and just \$30.00 for both Counties. Your notice must be in our Union Office (1291 Stuyvesant Ave.) by 4:00 P.M. on Monday for publication the following Thursday. For more information call.

908-686-7850

Mayoral candidate begins to attack incumbent Bollwage

(Continued from Page 1)
meeting held July 19, 2006 confirmed it was valid.

The Merit Board, according to the minutes, notes that Ambroise appealed the removal of his name from the eligible list for the title of police officer in the city of Elizabeth. However, the board denied this request and the standing remained.

No further documentation was located to confirm or deny that Ambroise later was granted an appeal.

Bollwage, who usually directs all media to go through Vence for information regarding city activities, did return a call to LocalSource, but could not discuss the issue.

"You know I can't discuss personnel issues," the mayor said.

Although no further information was obtained on the record from the city, another source who works at city hall confirmed that Ambroise was taken off the eligible list for the police academy in the last year. Monteiro, though, thinks Ambroise was allowed to "skirt the requirements that apply to others."

The former councilman maintains that when Ambroise ran as a candidate for the board of education in 2008 "he decided the law didn't apply to him."

"He ran for office, accepted large contributions from Lesniak and Chris Bollwage but ignored the filing of campaign reports as required by law," Monteiro said in an interview.

According to documentation obtained by LocalSource, the New Jersey State Election Commission is

investigating the fact Ambroise never filed election reports, as required by law.

Monteiro also is frustrated with the election commission, who he first wrote to about this situation in late October 2008. While he did receive a letter from the Election Law Enforcement Commission dated Dec. 23, 2008 notifying him that they had completed a preliminary review, at a meeting Oct. 21, 2008 the commission "determined to open a review into the alleged non-filing of reports by the Joint Candidates Committee."

Recently the political associates of Ocasio again wrote to the Election Commission to remind them that it has been four years since they first made a complaint and it was supposed to be investigated.

Post office closing angers some

(Continued from Page 1)

Authorities examined offices that were at a certain revenue level and were in close proximity to alternate access points such as UPS Stores and banks.

Flood noted the Roselle Park Post Office's revenue has declined 22 percent, from \$852,409 in 2007 to \$662,717 in 2010. However, this was not factored into the decision to consider closing the location.

Flood said closing the Roselle Park Post Office is expected to save the Postal Service \$201,196 the first year and \$1.6 million over ten years.

While there are 32,000 post offices across the country, about 35 percent of retail revenue comes through alternate sources other than actual post offices.

At least 50 other post offices in the state are slated to close, resulting in a loss of 3,000 jobs in New Jersey. More than 3,600 offices may be shut down nationally, resulting in a loss of about 35,000 jobs total.

A moratorium has been placed on any closings until May 15 in response to a request from the senate in order to give congress the opportunity to enact an alternative plan.

There are several other post offices in Union County that will close, including one in Hillside and one in Plainfield. Flood said the fates of these branches are not yet decided.

"The list is fairly fluid. We can't make a final decision on any of them until May 15," Flood said.

Flood said postal use had declined substantially in the past five years since the economic crisis began in 2008. However, he said the U.S. Postal Service's financial problems can be attributed largely to a "manufactured crisis" stemming largely from a bill passed by congress in 2006 on the last day of the



Photo By Paul Greulich

The Roselle Park post office is in danger of being closed, but a final decision is on hold until May.

lame-duck session.

Known as the Postal Accountability Enhancement Act, the bill stipulated the U.S. Postal Service pre-fund the health benefits of their retirees at 100 percent for the next 75 years. This in effect requires the service funding the retirements of people who are not born yet, let alone employed with them.

"No other corporation, organization or Federal agency is required to do that," Flood said.

The Postal Service must pay about \$5.5 billion a year to meet this requirement in the required time frame of ten years.

"That is the key driver of the Postal Service's economic problems," Flood explained.

The Postal Accountability Enhancement Act, combined with a drop in revenues and the impact of the 2008 financial crisis, have put a significant strain on the finances of the postal service, which is self-funded and does not take in tax dollars.

"It's almost like the perfect financial storm for us," Flood said.

Flood declined to speculate on

why congress would saddle the Postal Service with the requirement.

Accardi said the Postal Accountability Enhancement Act is "certainly one of the things they will be talking to the congress members about."

Flood said there is proposed legislation in committee that could repeal the most burdensome aspects of the Postal Accountability Enhancement Act.

Increasing internet use has not necessarily hurt the Postal Service, Flood said. While the internet eroded the volume of first class mail, online ordering has driven up package services over the last couple years, he said.

"Even though overall volumes are declining, we've seen an increase in package services due to people ordering online," Flood said.

The U.S. Postal Service is confident they will continue to do business with help from meaningful legislation.

"Moving forward we're having to make some prudent and tough decisions in the future," Flood said.

Paul Greulich can be reached at 908-686-7700 ext. 121.

City introduces \$47 million budget

By Paul Greulich
Staff Writer

SUMMIT — City officials and residents are well into the budget process, having introduced the proposed 2012 municipal budget on March 6.

According to Councilman and Finance Committee Chair Dave Bomgaars, the municipal portion of the tax rate is projected to increase 0.64 percent, translating to an increase of about \$23 dollars for a home assessed at the city's average of \$410,000. The library tax, which is listed as a separate item, makes up \$8 of this increase.

Total general appropriations stand at about \$47 million, up from \$46.7 million in 2011. The tax levy is almost flat at about \$25.6 million, increasing by about \$10,000 over last year and coming in \$900,000 below the state's two percent tax levy cap.

Bomgaars said city officials trimmed the budget with help from new shared services agreements. They also reduced some expenditures such as capital funds, contributions to HomeTowne TV and the reserve for tax appeals.

"We're seeing that tax appeals have leveled off, so we're reducing our reserve for those appeals," Bomgaars said.

He said there will probably not be any significant changes to the budget before its adoption.

Bomgaars said a preliminary draft of the budget was supplied some months ago and the council and finance committee have "whittled it down" since.

"We've gone through four changes since it was first presented to the council in December," said Bomgaars.

City Administrator Chris Cotter begins meeting with department

heads and assembling the framework of the budget in October, giving finance committee members time to review and alter the plan.

"The budget process is really a year-long process," Cotter said. "We constantly monitor the budget and we begin the process formally in October by having a goal-setting meeting with the governing body."

The budget has been submitted to the state for approval. However, this year municipal officials have noted a delay of several weeks on the part of the state that may be a result of many municipalities switching from a fiscal budget year to a calendar year budget.

One of the next steps in the budget process is the publication of a mailing that will be sent out to all the residents in the city. It will list the various components of the tax bill including municipal, school and county taxes.

"We like to include what the entire tax bill will be for the residents," Cotter said. "That's been the practice of Summit for many years — to communicate with the community about the changes year to year in the budget and what it will mean to the taxpayer."

However, the city is still waiting for the county to provide the necessary information to complete this publication. Cotter said he expects the figures to become available in the beginning of April.

Members of the public still have the opportunity to comment on the budget before its adoption. There will be a public hearing on April 3 and a final hearing and vote April 17.

Paul Greulich can be reached at 908-686-7700 ext. 121, or at thelocalsource@gmail.com.

'Meet and Greet'



Roselle Mayor Jamel Holley is congratulated by Roselle Chamber of Commerce President Valerie Dering at a recent chamber meeting. From left are Council President Yves Aubourg, Silvia Fonseca of WIP Employee Consultant Benefits, Councilwoman-At-Large Christine Dansereau, Holley, Valerie Dering of Century 21 Ratzman Agency and Claudette Lovely-Brown of Spencer Savings Bank. The Roselle Chamber of Commerce and the Borough of Roselle are hosting a 'Meet and Greet' for all Roselle businesses on March 29 at 5 p.m. at the Roselle Golf Club. Holley and the borough administration will unveil 'Roselle First,' the administration's first major job initiative designed to link local businesses with potential employees who live in town. For more information call 908-298-0123.

Grant to help homeless mothers

The Union County Board of Chosen Freeholders announced that Union County's Department of Human Services has received a \$493,000 competitive award from the Continuum of Care Homeless Assistance program of the U.S. Department of Housing and Urban Development. The funds awarded will go toward funding Rafael's Life House Supportive Program.

"The Freeholder Board is

thankful that Union County was awarded these funds," said Freeholder Chairman Alexander Mirabella. "We are hopeful that with them we can help the women of Rafael's Life House acquire the skills they need to ultimately lead a life of independence and success."

Sponsored by Covenant House NJ, an affiliate of Covenant House International, Rafael's Life House

Supportive Program is a permanent housing project intended to provide safe, clean, and affordable housing for pregnant women and young mothers struggling with mental illness. The program will begin with six homeless mothers from the Rafael's Life House transitional living facility.

For more information contact Sebastian D'Elia, Communications Director for the County of Union.



Union County Navigator
FOR LOCAL LIFE, NEWS & FRIENDS
In Your Town

UnionCounty
Navigator.com

It's 100%
Union County



EASTER DINING



Chestnut Chateau

Where Class Meets Dining



Easter Dining

Traditional EASTER Specials

• Rack or Leg of Lamb off the Bone • Ham

Also Featuring • Our Black Angus Beef Steak & Fresh Seafood
Seatings Start at 12:00 Noon

649 Chestnut St. • Union

908-964-8696

(Directly Off Exit 139A Of The GSP Northbound)

www.chestnutchateau.com



Mario's

Tutto Bene

Restaurant • Lounge • Catering



EASTER SUNDAY

Special Menu

NOW ACCEPTING
RESERVATIONS

495 Chestnut Street, Union

Tel: 908.687.3250 • Fax: 908.687.4369

K-9 unit helps track hit and run suspect

By Paul Greulich
Staff Writer

HILLSIDE — A local resident was arrested Sunday shortly after fleeing the scene of a traffic accident that left two Essex County women seriously injured and a road closed for six hours.

The Hillside Police Department responded to the scene of an accident at 2:30 a.m. at the intersection of North Avenue and Jerome Avenue.

The suspect's car, a Lexus, burst into flames immediately after the accident, causing the closure of North Avenue.

According to witnesses, one driver ran from the scene of the accident and fled down Jerome Avenue, a dead end street off North Avenue. A police K-9 unit arrived consisting of Officer Michael Flowers and his canine partner, "Champion."

According to Police Chief Robert Quinlan, Champion was able to get close enough to the still-burning car to pick up the scent of the driver through the open door. The K-9 unit tracked the driver for several blocks and found him hiding in bushes near a house on Union Avenue.

Ishmael Harrison, 26, of Hillside, was arrested and charged with leaving the scene of an accident with serious bodily injury and resisting arrest.

The arrest was made by Officer Flowers.

The cause of the accident remains under investigation, but police reported it appears that Harrison's vehicle struck a Pontiac Grand Am driven by an East Orange resident. Both driver and passenger sustained head trauma and were transported to University Hospital in Newark. The passenger, a Newark resident, was listed in critical condition on Saturday.

Police have not yet determined if alcohol was a factor in the accident. Anyone who may have witnessed the accident is asked to contact the Hillside Police Department at 973-926-5800. The Hillside police have two K-9 units, one consisting of Officer Flowers and Champion and another comprised of Officer Ronald Bartell and a dog named "Comet," in honor of Hillside sports teams that traditionally go by the same name.

"Both dogs and their handlers are highly trained in patrol operations and narcotics detection," Quinlan said.

Quinlan said the units see regular use.

"They are deployed every day," Quinlan said. "Both dogs have been on the streets for over a year and have had many successes."

He noted that the K-9 units have been funded entirely with federal forfeiture funds, at no cost to the tax-payers.



A Hillside resident was arrested stemming from a car accident around 2:30 a.m. on Sunday after his car collided with another at the intersection of North Avenue and Jerome Avenue. The suspect, who was tracked down several blocks away with the help of a K-9 unit, was reportedly seen fleeing the scene after his car burst into flames.

Join us for

Graduate OPEN HOUSE

where leaders learn
to make a difference

Saturday, March 24

1-3 p.m. • Main Lounge, University Center

REGISTER NOW: www.shu.edu/go/goh

Choose from 120+ graduate programs
Speak with faculty and students
Learn more about career services
Explore financing options
Take a guided tour of campus



1 8 5 6
400 South Orange Ave. • South Orange, NJ



File Photo

The walls of a Cranford resident's basement imploded from the pressure of the floodwater from Hurricane Irene. FEMA funds will help pay for as many as 18 homes in Cranford to be elevated off the ground.

Elevation likely for 18 Cranford homes

(Continued from Page 3)

for a grant covering Irene damage to homes.

The next step, Mason said, is for the township to put out a Request for Proposals and bids for various aspects of the raising of these homes. But the township is also bound by FEMA to put in place a grant administrator, construction manager, architect and contractor to do the actual raising of the homes.

Meanwhile, one resident, a firefighter in the township, decided he could not wait for FEMA to decide whether he was on their list or not.

Frank Genova, his wife, Joan, and their two children began the process of raising their own home on Bluff Road. The couple had been living with a family member for months after Irene because their home sustained so much water damage.

After the basement walls collapsed while Irene still raged outside, Genova knew it was time to raise his home so this could not happen again. In early February the Genovas were the first family to elevate their home, but even though this family applied to FEMA for grant monies, they still have not heard if they are among

the 18 families who will receive 75 percent of the cost.

In the meantime the house was raised some 40 inches in early February, at a cost of \$120,000.

Many other residents living directly adjacent to the river or on nearby Riverside Drive are just completing renovations to their homes, a full six months after Irene hit the township.

But while many preferred their names not be used, they did note that as rough as things have been since the flood hit, they are looking forward to moving back into their homes and getting life back to normal. Some even saw the worst flooding in Cranford's history as a blessing in many ways.

"This is my home town. I was raised here and now I'm raising my kids here. Life sometimes hands you heartache; you either cave or rise to the occasion," said one young husband and father who just moved his family back into their home recently.

"None of us who were flooded out took on more than the other. We all suffered and we all managed to make it through. None of us are heroes but we are friends and we have been there to help one another," he added.

Union County Navigator
FOR LOCAL LIFE, NEWS & FRIENDS



UnionCountyNavigator.com

It's 100%
Union County

BRUCE'S AUTO WRECKERS, INC.

211 East Inman Avenue, Rahway

732-388-2457



We Buy Cars and Sell Quality Used Auto Parts
If You Can't Find What You Need, We Can!

201425

PSE&G RATE DECREASES

UNDERSTANDING YOUR BILL

Both gas and electric bills are separated into two parts: **Delivery**, which includes the cost of maintaining and upgrading the distribution system, and **Supply**, which is the cost of the electricity and natural gas PSE&G purchases on behalf of its customers. Supply costs represent more than half of your energy bill.

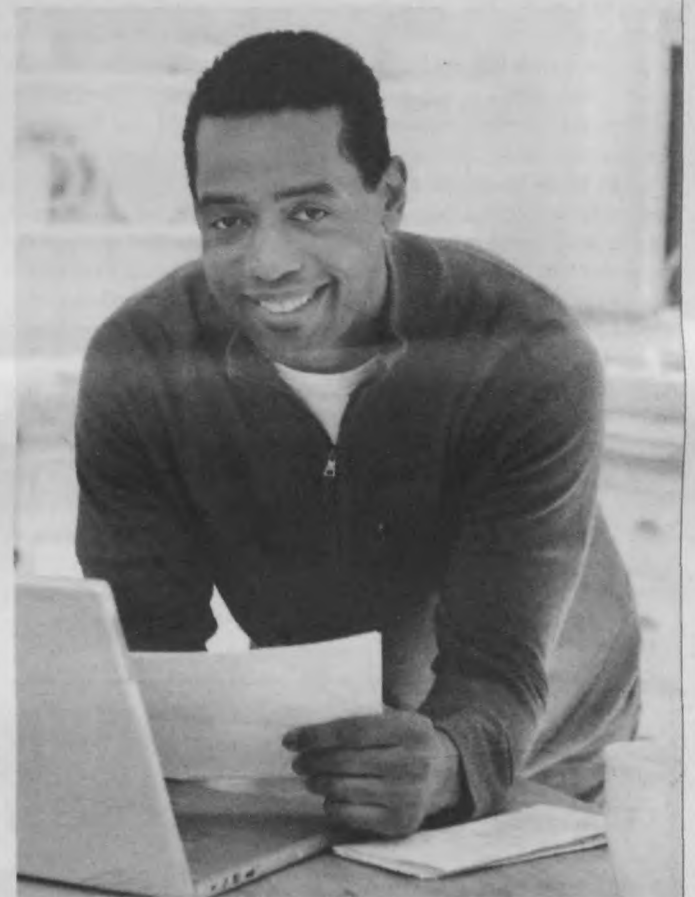

Tom was happy to get our news.

With our latest rate reduction, we have lowered residential gas supply charges over 35% since January 2009. The cost for electric supply is also dropping. Starting June 1, electric bills for residential customers will be reduced by about 3.6 percent on an annual basis - on top of a 3.5 percent decrease from last year.

That's good news for all of us.

For ways you can lower your energy costs, visit:
www.pseg.com/saveenergy



PSE&G

We make things work for you.

CRANFORD BRIEFS

Holy Week at Trinity Church

Trinity Episcopal Church, 119 Forest Ave., corner of North and Forest avenues, Cranford, has invited the public to celebrate Holy Week at the church. All services are celebrated by the Rev. Gina Walsh-Minor, rector of Trinity Episcopal Church. "Join us to feel the grace of God throughout each day of this exceptional week beginning with Jesus' triumphant entrance into Jerusalem, a meditative celebration of the Holy Eucharist on Monday, feel the healing touch of Christ at our Healing Liturgy and Mass, and then witness the light seemingly begin to fade at the service of Tenebrae," she said. "Join the disciples gathered for the last supper on Maundy Thursday, discover something about what is meant by "good" about Good Friday....All culminating with the joyful celebration of the Resurrection on Easter morning.

The Holy Week service schedule is: April 1: Palm Sunday Liturgy 8 and 10 a.m. Mass; Holy Week Mass will be held at 8 a.m. a.m. Rite I Liturgy and 10 a.m. Rite II Liturgy with choral singing; April 2: Holy Eucharist Rite II, 7 p.m.; April 3: Healing Service Liturgy and Holy Eucharist, 7 p.m.; April 4: Tenebrae, 7 p.m.; April 5: Agape Meal Maundy Thursday, 7 p.m. The word, "Maundy," comes from the Latin mandatum, which means command. April 6, Good Friday, — noon and 7 p.m.

Trinity Church will remain open

for prayer, meditation, and reflection from noon to 3 p.m., and April 8, Easter Sunday, 8 a.m., Holy Eucharist Rite I with music, and 10 a.m., Holy Eucharist Rite II with choir.

Trinity Episcopal Church is a family church that has been serving the needs of Cranford area families for generations since 1872. For more information about Trinity, call 908-276-4047 or visit www.trinity-cranford.org.

14th Annual Art Night at Bloomingdale

The 14th annual Bloomingdale Avenue School Art Night will be held on March 28.

The students, accompanied by one parent or guardian, are invited at 6 p.m. to spend an evening at the school making art, fun and memories together.

This year, Art Night will center around the books of Eric Carle, whose collage style illustrations of animals of all kinds will be the inspiration for an opportunity for parent or guardian and child to work together making art.

The group will be reading books by Carle and speculating about his works of art, including what materials, techniques and skills were used. All the students will explore, learn and practice the process of painting various papers for collage. The students will experience being "the expert," who will lead their parents through the process of creating their own collage.

All artwork will be hung once completed and exhibited for viewing throughout the school building.

Historian discusses his latest work 'of the unknown woman'

Historian Alexander Shipley will talk about his book, "The Case of the Unknown Woman: The Story of One of the Most Intriguing Murder Mysteries of the Nineteenth Century," on March 28 at 7:30 p.m. in Cranford Community Center at 221 Walnut Ave. "The Case of the Unknown Woman" is about a young woman, whose frozen corpse was found by four brothers on Central Avenue in Rahway on March 26, 1887. Her throat was slashed, and her body was covered with bruises.

The most bizarre element of this murder is that no one was ever able to give a positive identification of the victim. News of the case spread far and wide, and as many as 10,000 people filed past the victim's coffin in hopes of identifying her as a missing relative or friend. To this day, her identity is unknown and the case is unsolved. Shipley is Rahway's city historian and the director of Museum Operations at Rahway's Merchants and Drovers Tavern Museum. Copies of "The Unknown Woman" will be available for purchase and for signing. Admission is free, and all are welcome.

The program is sponsored by Cranford Public Library.

'Golden' retriever



Photo Courtesy of Hillside Police Department

Champion, with his handler Officer Michael Flowers, was instrumental in tracking down a hit and run suspect in Hillside early Sunday morning.

ENTER OUR HOLIDAY CONTEST

& WIN

Your Holiday Ham or Turkey
FROM YOUR LOCAL PARTICIPATING MERCHANT



REGISTER HERE!

Contest Ends Thursday, March 29, 2012

RULES: The Merchants listed on this page make winning your Ham or Turkey as easy as filling out this coupon. Winners will receive a gift card valued at \$15⁰⁰ good towards the purchase of a turkey or ham from participating supermarkets, to be given away FREE to be drawn on March 29, 2012. Simply fill out the coupon appearing in this ad and deposit it at any one of the participating merchants. Coupons also available at each location. No purchase necessary. A winner at every store!

— ENTRY BLANK —

NAME _____

ADDRESS _____

CITY _____ PHONE _____

Contest Ends

THURSDAY, MARCH 29, 2012 - NOON

As Advertised in

UNION COUNTY LOCALSOURCE

**SCHMALZ'S
EUROPEAN
PROVISIONS**

Homemade Kielbasi

66 Fadem Rd.

Springfield

T-F 11-3pm Sat 7-1pm

973-379-4662

**WM.S. RICH
& SONS**

1000 Stuyvesant Ave.

Union

908-687-7002

TARANTELLA'S
"An Italian Festival"

1199 Raritan Rd.

Clark

732-396-3700

**VALVANO
INSURANCE &
FINANCIAL
SERVICE**

16 West Elizabeth Ave.

Ste A, Linden

908-862-4047

**GARWOOD
LANES
BOWLING**

346 North Ave.

Garwood

908-276-2040

ENTER OUR HOLIDAY CONTEST

& WIN

*Your Holiday
Ham or Turkey*

FROM YOUR LOCAL PARTICIPATING MERCHANT

REGISTER HERE!

Contest Ends Thursday, March 29, 2012

RULES: The Merchants listed on this page make winning your Ham or Turkey as easy as filling out this coupon. Winners will receive a gift card valued at \$15⁰⁰ good towards the purchase of a turkey or ham from participating supermarkets, to be given away FREE to be drawn on March 29, 2012. Simply fill out the coupon appearing in this ad and deposit it at any one of the participating merchants. Coupons also available at each location. No purchase necessary. A winner at every store!



• ENTRY BLANK •

NAME _____

ADDRESS _____

CITY _____ PHONE _____

Contest Ends

THURSDAY, MARCH 29, 2012 - NOON

As Advertised in

UNION COUNTY LOCALSOURCE

VENICE PIZZA
104 N. Wood Ave.
Linden
908-925-5858

ROSELLE SAVINGS BANK
235 Chestnut Street
Roselle
908-245-1885

FUSCO BROS.
Landscape Suppliers
Homeowners Welcome
55 River Road
Chatham
973-635-6282

SUMMIT CAR WASH & DETAIL CENTER
100 Springfield Ave.
Summit
908-273-0830

DR. LUMACHI, D.D.S. FAMILY DENTIST
1517 Stuyvesant Ave.
Union
908-687-6177

JERSEY LANES
30 Park Ave.
Linden
908-486-6300

HANNON'S FLOOR COVERING CENTER
1119 Springfield Rd.
Union
908-686-6333

HARRISON RESEARCH
Earn Extra Cash
Test Consumer Products
2497 Vauxhall Rd.,
Union
908-810-1160

CHESTNUT LAWNMOWER & EQUIPMENT
421 Chestnut St.
Union
908-687-5270

VICKI'S BEAUTY SALON
1559 Oakland Ave.
Union
908-688-2868

MOUNTAINSIDE DELI
895 Mountain Ave.
Mountainside
908-233-3092

ADRIENNE'S FLOWER GARDEN
1380 Morris Ave.
Union
908-686-1380

NORTHFIELD BANK
501 N. Wood Ave.
Linden
908-925-3755

AL-X AUTO
415 Chestnut St.
Union
908-964-7155

NORTHFIELD BANK
1515 Irving St.
Rahway
732-381-4242

SUBWHERE ELSE
17 North 20th St.
Kenilworth
908-931-3344

DI PAOLO & SON BAKERY
1275 Stuyvesant Ave.
Union
908-686-3541

MOBILE CONCEPTS
AUDIO, VIDEO & SECURITY SYSTEMS
64 North Ave.
Garwood
908-232-8009

PHIL ANGELO JR. ANGELO'S BARBER SHOP
469 1/2 Chestnut St.
Union
908-964-4884

FEATHERBED LANE SCHOOL
801 Featherbed Lane
Clark
732-388-7063

GARDEN STATE COMMUNITY BANK
2624 Morris Ave.
Union
908-964-7601

GARDEN STATE COMMUNITY BANK
1000 Pine Ave.
Union
908-206-1110

GARDEN STATE COMMUNITY BANK
1887 Morris Ave.
Union
908-729-9073

FLASH CLEANERS
1398 Liberty Ave.
Hillside
908-688-9646

OPINION PAGE

EDITORIALS

Just the facts, please

In Linden, the mayor is very much in favor of allowing a medical waste facility to be opened in town. The facility, according to the mayor, would adhere to very strict Department of Environmental Protection guidelines and permits. And in the past weeks, hundreds of flyers have been handed out in town by a group called the Tremley Point Alliance clearly spreading obvious falsehoods about the proposed plant.

And while we are not taking a position today about the possible existence of a medical waste plant in Linden, we choose to denounce the spreading of such obviously false information.

One of the fliers states in big, bold letters "Bio hazardous medical waste trucks are coming to your neighborhood," and then goes on to detail what is classified as medical waste. The list, which is accurate in its classification of medical waste, barely applies to Linden, but insinuates otherwise. It lists HIV, amputated body parts, limbs, semen, animal carcasses and even smallpox among the medical waste. And while these things are in fact medical waste, we have been told repeatedly that they are not coming to Linden.

For starters, smallpox is a viral disease that was classified as eradicated in 1979. The mere fact that we are addressing smallpox is laughable in and of itself. But of the 17 items listed on the flier as medical waste, only four, according to the mayor, are likely to be moving on trucks through Linden: surgical gloves, hypodermic needles sealed in plastic containers, bandages, and refuse patients used, such as soda cans, for example.

The spreading of false information, particularly on brightly-colored flyers and distributed by the hundreds throughout town is downright irresponsible. And while the flier never clearly states that smallpox will be on trucks moving through town, it does say "medical waste trucks are coming to your neighborhood" and then states that smallpox, HIV, amputated body parts, and limbs, among other terrible-sounding things, are medical waste. These are factual statements. But by combining them, the Tremley Point Alliance is doing nothing but a disservice to the town, and educating the public with inaccurate statements.

We maintain that a DEP-approved medical waste treatment center, next to a park, is something Linden needs to think long and hard about. There are obvious potential drawbacks, but according to the mayor, there are also obvious rewards, like a minimum of \$750,000 a year in host community revenues for the town, that could be as much as \$1.4 million.

We only hope that the people of Linden get the facts before leveling an opinion. And we wish the Tremley Point Alliance would act more responsibly when they disseminate their information.

Linden residents need facts about this potential facility, not fiction.

Passport day



Union County Freeholder Vernell Wright, right, listens as Union County Clerk Joanne Rajoppi, left, speaks with Sue and Raymond Vincent of Clark about passport applications during national 'Passport Day in the USA' on March 10 at the County Clerk's Westfield Office.

'What's going on' in Union County?

By Cheryl Hehl
Staff Writer

Last year, after my one and only meeting with a reputed gang member, I walked out of a local diner shaken and wondering how to give credence to what took place during this very unusual meeting. After that column ran, I thought it would be the last time I would encounter someone whose path had taken them so far into the dark side of life. I was wrong.

When the murders in Roselle took place recently and there was evidence at least one was gang related, I pulled out the crumpled piece of paper I carried in my wallet for the last year and stared at the cell phone number for a long time. As a reporter I knew I had to contact this gang member once again. Especially after last week when the mayor of Roselle made an impassioned plea for an end to the violence that left two more young men dead on a street in this borough.

Although this gang member and I had been in touch a few times since last year, I never wrote about those encounters because it didn't feel right. This time, though, I felt very differently. Young men were being gunned down on the streets of our towns and it was time to find out why.

Any apprehension I initially had quickly faded as I made the call and steeled myself for however it turned out. It took some time for my contacts to reach him and for a while I thought that call might not come. But when my cell phone rang several hours later and I heard

Reporter's Notebook

By Cheryl Hehl

that familiar, confident, silky voice on the other end, I was taken back by the relief I felt just knowing this young man was still alive.

I managed somehow to quickly shift into my reporter voice, the one that never betrays my emotions, and only demonstrates bravado and fearlessness.

"Hey, took you long enough to call me," I said flippantly, knowing my off-handed comment would set the tone for further bantering.

"Yeah, I figured you might call," he said lazily, his voice tinged with such machismo and confidence that I chuckled at his natural ability to make arrogance so charming. We joked back and forth for a moment or two, but it wasn't long before I blurted out my reason for calling.

"We need to meet," I said a little too quickly, knowing full well I could have betrayed the anxiousness I felt. Something I know he could and would use against me given the chance. Endless seconds passed before I heard the familiar throaty laugh that told me he was willing to talk, perhaps even about the gang violence erupting in Union County.

"You gonna write about us again," he asked in an engaging, friendly tone that bordered on the

teasing that often occurs between a man and woman. I quickly shot back.

"Maybe, if you have something to say that's worth printing."

He laughed again and then grew more serious. He told me it might not be the best time because of the way things were, but I pushed on, hoping he would not cut me off or hang up.

The silence at the other end was palpable. In fact, it was so long, I thought we had been disconnected or he hung up. Heart pounding, I held my breath and waited for his response, certain that if I pushed too hard, our conversation would be over.

When he spoke again, there was a hard edge to his words, one I heard before in our conversations. The coldness hung in the air as his defiant side reared its ugly head, sending chills down my spine.

"You want to ride with us and see how it is," he asked sarcastically, his words so icy and intimidating that it unnerved me. But not enough to take my marbles and go home. Not this time.

"Yeah, right," I said just as defiantly, adding that I didn't have "a death wish." His laughter told me I had met his challenge and the door was open to further conversation.

Shortly after that I brought up the Roselle murders again, trying to ease back into a conversation that could shut him down completely. But if I expected he would be an open book, I was wrong. Again his voice turned stone cold and he

See **GANG LIFE** on next page

UNION COUNTY
LOCALSOURCE

Published Weekly Since 1917
Incorporating the Union Leader,
The Observer, The Progress and The Eagle

Published By
Worrall Community Newspapers, Inc.
1291 Stuyvesant Avenue, Union, N.J. 07083
908-686-7700

A Family of Newspapers

©Worrall Community Newspapers, Inc.
2011 All Rights Reserved

Articles, pictures and advertisements herein are the exclusive property of Worrall Community Newspapers, Inc. and any republication or broadcast without written permission is prohibited. UCLS

David Worrall
Publisher

Patrick Bober
Regional Editor

John D'Achino
Circulation Director

Gang life comes with steep price tag

(Continued from previous page) made it very clear he knew everything that went on when it came to gang activity, but he was not going to go into it.

"I don't mess in anyone's business but my own," he said flatly, his voice completely devoid of emotion. "Why do people think they have the right to mess in mine or any gang's business?"

"People have no reason to fear gang members. We have business to take care of and killing innocent people isn't part of it. They need to get a life and stop worrying about our business," he said, frustration edging each word.

What happened in Roselle was business, he told me. Gang business. The only end to gang problems or issues is usually bloodshed, he said. The fact it occurs in Roselle, Elizabeth, Plainfield or any town in the county, is happenstance. Gang members, he said, are well aware their turf wars leave towns reeling with fear but he said that is not their business. Neither is there fear that law enforcement or the prosecutors office will crack down so hard gangs will be eradicated.

"That won't happen," he said without hesitation, adding that gangs "never have a problem recruiting."

If there is a solution to gang violence it goes much deeper than any town or prosecutor's office has been able to figure out, he said. It starts in childhood when an empty place grows in someone and there is nothing there to fill it.

Later, when this child becomes a

youth, gangs are there to offer the one thing no one else seemed to be able to offer — acceptance, loyalty and a brotherhood.

But it comes with a price tag. One they may or may not have to pay with their own bloodshed or someone else's.

As my contact told me a year ago and again last week, "all of us have blood on our hands."

"They think by arresting gang members and putting them in jail it will eventually stop us, but that will never happen," he said softly, adding almost defiantly that there are always more kids "with holes in their hearts and souls."

If I have learned anything from my gang contact, it's that their world is not rooted in the same morals that rule our own. Their code is darker and far deeper within the fiber of their being.

How they got that way, though, is something every parent, citizen, elected official and law enforcement officer needs to think long and hard about. Because, even when gang members are caught and prosecuted, they have a wealth of willing participants waiting in line to fill their ranks.

Fighting it might be the way law enforcement tackles the problem, he said, but that won't stop the violence or the murders. If it was the answer, things would be getting better, not worse.

"We get our members when they are young. The problem is not with us. We give them the one thing they need and that is a sense of belonging. The price they pay for this

acceptance is understanding that we will always have their back if they are loyal," he said, adding that anything less always ends in violence.

As our conversation came to an end, I knew that I might not ever hear again from this young man whose life was so vastly different from my own. I looked down at the piece of paper with the new cell phone number he gave me, tucked in my wallet and sighed heavily.

There are no easy answers to this story and no happy endings. That was hard for me to accept as a reporter, even more heartbreaking as a human being. But it is what it is until someone can figure out what to do to make it better.

Until then, I leave you with the only thing that seemed to make any sense to me after this intense conversation. My latest encounter with this gang member brought to mind a Marvin Gaye song called "What's going On." Though it was written in the 1970s, the words seem to fit now more than ever. But like the 1970s, sometimes there are no easy answers. Just pain for what falls away.

"Mother, mother, there's far too many of you crying ... brother, brother, brother, there's far too many of you dying ... You know we have to find a way to bring some lovin' here today."

Father, father, we don't need to escalate, you see war is not the answer, for only love can conquer hate ... You know we have to find a way to bring some lovin' here today ... what's going on? what's going on?"

LETTER TO THE EDITOR

Kean inactions par for the course in New Jersey

To the Editor:

Was anyone really surprised by the outcome of the vote by the Kean University Board regarding their president? As the late, great Ralph Kramden would say, "Oh, what surprise!"

For realistic people like myself it is no surprise at all. Recall how Cheryl Hehl, a reporter for this paper, tried her best to corner Tom Kean Jr. in Westfield about this very topic at the Armory. He ran away from her like someone who saw a ghost. One would think with the school bearing his name there would be some interest. His interest was zero.

And why should he have any? He did not attend the school and his children will never attend there either. They are blue-blood Ivy leaguers and a diploma mill like Kean is of no interest to them. During the stories, Sen. Raymond Lesniak's name came up — another surprise. I am certain that Sen. Kean will, at some point, need the support of Lesniak and vice-versa. To those working in Trenton, that is far more important than that of a low-end school at the low end of Union County.

Recall how the students marched two miles from Kean to Lesniak's office. He wasn't in. Was any further arrangement made to meet with the students and the senator? The reporting went on to note that during the board vote Lesniak was on the Kean campus, but why? To ensure the outcome he wanted. Some of his relatives have well paying jobs at the school, probably better than most students will get when they graduate.

The students have to wake up and realize that no one really gives a hoot or a holler about their higher education. It is an illusion. All of it.

The president of Kean, who is 62, will get a \$200,000 bonus next year. Before he is 65 he most likely will leave with an enormous pension, a grand party and retire to someplace like Boca Raton. I would urge all your readers to read the book "The Soprano State" written by two really sharp reporters. What happened at Kean is standard operating procedure for our state and this is not going to change.

Lest you think the GOP is any better, did anyone hear a peep from Christie? Of course not, his son is going to Princeton.

Anthony Nardiello
Union

Policy on letters, columns

Union County LocalSource welcomes submissions from its readers. Letters to the editor or opinion pieces on any subject will be considered for publication on the opinion pages.

This opportunity also is open to all residents, officials and employees of Union County.

Union County LocalSource reserves the right to edit all submissions for length, content and style. Writers must include their name, address and daytime telephone number for verification.

Letters must be no more than 500 words long. Longer pieces must be arranged in advance with the editor. Union County LocalSource accepts letters to the editor and guest columns via e-mail. The address is editorial@thelocalsource.com.



DERMATOLOGY & LASER CENTER

Presented by

Patricia C. McCormack, M.D., F.A.A.D.

Diplomate, American Board of Dermatology

www.patriciamccormackmd.com

STRAIGHT TALK ABOUT THE "BRAZILIAN BLOW OUT"

Straight hair has been extremely popular with women of all ages over the past few years, so it is not surprising that some will take any measures to straighten their hair. One of the more popular hair-straightening treatments, known as "Brazilian blowout," provides long-lasting results, but users may pay a price that goes beyond the dollar cost of the treatment. Investigations are currently underway that are looking into complaints that the products expose users to formaldehyde (a substance classified as a human carcinogen by the National Toxicology Program), which can be inhaled and/or absorbed through the skin. In some cases, manufacturers failed to list formaldehyde on ingredient labels or even falsely claimed that their products were formaldehyde-free.

Formaldehyde was added to the list of carcinogens last year after it was found to cause nasal cancer. Chemical damage is one of the most common culprits of hair damage. Using hair dyes, perms and products that straighten the hair, will eventually end up damaging the hair's structure and ultimately affect its appearance. For expert advice on caring for your hair, skin and nails, call 908-925-8877. We provide evening and Saturday appointments. Our office is conveniently located at 833 North Wood Ave., Linden. New Patients are gladly accepted.

P.S. Currently, there are no limitations on the amount of formaldehyde that can be used in personal care products in the United States.

291580

LEGAL QUESTIONS? Give us a call, it's FREE!

We represent the seriously injured from auto, motorcycle, slip and fall, work related accidents (workers' compensation), and medical malpractice. We also handle your traffic tickets, DWI/DUI and criminal matters.

P&P Prince & Portnoi
ATTORNEYS AT LAW



Andrew S. Prince



Mitchell H. Portnoi

732.396.8900

136 Central Avenue • Clark, NJ 07066
www.princeandportnoi.com

Celebrating historical women in Union County

Blackwell Women Lead

Reverend Antoinette Blackwell was America's first ordained woman Minister. After graduating from Oberlin College with a Bachelor Degree in Literary studies she applied to the College's Theological Course Studies. She was allowed to attend with the provision she would be given no official recognition as a Minister. Antoinette was given a license to preach by the Congregational Church in 1851.

Her sister-in-law, Elizabeth Blackwell, was the first woman to receive a Medical Degree in the United States. Elizabeth was accepted into Geneva Medical School in 1847 after her admission was put to a vote by the 150 all male students. She was unanimously voted into the School. On Jan. 23, 1849 she received her degree.

First Woman Enlistee

On April 6, 1917 the United

From The Pages of History

By B.E. Bernzott

States of America declared war and joined Britain in World War I. President Woodrow Wilson called for men to enlist in the U.S. Army. Linden Borough and Linden Township soon had their quota of volunteers. But history was being made in another way; among the township enlistees was a woman, Ida Feinberg.

Women Doing Their Part

George Washington's Army was scantily clad and suffered during the severe winter. The women of Westfield Township knitted mittens and socks for the soldiers.

Some of them even quilted blankets. The Jersey Blues, from the beginning of the War, were outfitted by the ladies of the County who supplied each soldier with two frocks, pantaloons they spun and a coat of blue trimmed with red.

Mrs. Caldwell Immortalized

The County of Union has an unusual seal; it depicts a British Soldier shooting a woman — Mrs. Caldwell — at Connecticut Farms in Union.

On June 6, 1780 the British crossed from Staten Island and pushed towards Washington's Troops at Morristown. The British fought Colonel Elias Dayton's Troops at Elizabethtown. Colonel Dayton retreated to Connecticut Farms and the British followed, and there the shooting of Caldwell occurred.

The death of Caldwell has been immortalized on Union

County's seal, but, the mystery remains as to whether Caldwell was an accidental shooting victim or did the British Soldier know she was the wife of the fighting Parson, James Caldwell?

Women in Government

The first woman elected to serve in the New Jersey Senate was Elizabeth's Mildred Barry Hughes.

Another Elizabeth native, Florence P. Dwyer, was the first woman elected to the U.S. Congress, serving in the House of Representatives.

But the woman who racked up the most firsts was Springfield's Joanne Rajoppi, the first woman elected Union County Clerk. Previously, Joanne was the first woman to chair the Union County Board of Chosen Freeholders and First Union County Register of Deeds and Mortgages.

Women in Power

Today's women hold seats of

power from Colleges to the Capital but Union County's most powerful woman is not a CEO of a large corporation or a legislator, she's Hillside's Charlotte De Filippo.

Charlotte started her rise to power in July of 1975 when she was appointed Hillside's Acting Township Clerk. In 1976, she was the first woman appointed to the Zoning Board.

As Director of the Union County Improvement Authority, Charlotte helps Union County municipalities grow as she oversees the granting of millions so everything from firehouses to libraries can be built.

As Chairman of the Union County Democratic Committee, Charlotte has been instrumental in the Democrats maintaining control of the County with an all Democrat Freeholder Board.

Coming up next week, women in sports.

WORSHIP CALENDAR

ASSEMBLIES OF GOD

CALVARY ASSEMBLY OF GOD "One Great Church - Two Locations!" Main Campus: 953 West Chestnut St., Union. 2nd Campus: 172 Springfield Ave., Berkeley Heights. www.CalvaryAssembly.tv. 908-964-1133.

(Please note: All events and services are held at the Union campus unless otherwise noted.)

Sunday Schedule:

Morning Worship - 8:45am & 11:00am
Morning Worship (Berkeley campus) - 11:00am

Berkeley Sunday School 10:00am

*All Sunday morning services include childcare and Kidz Church for ages 2-10!

Sunday School for All Ages - 10:00am

Evening Service - 6:30pm

Weekday Schedule:

Ladies Bible Study - Wed. @ 10:00am

Family Night - Wed. @ 7:30pm

(includes Adult Bible Study, Boys & Girls programs)

Youth Night - Fri @ 7:30pm

College & Career - Fri @ 7:30pm

Visit us at: www.CalvaryAssembly.tv

UKRAINIAN EVANGELICAL ASSEMBLIES OF GOD

2208 Stanley Terrace, Union (908) 686-8171

Rev. Walter Cebula, Pastor

**Note: All services are in English.

(Ukrainian & Spanish translation available)

Sunday Worship: 10:30 AM

Sunday Evening: 6:30 PM

Food Pantry (Wednesday) 5-6:45 PM

Wednesday Family Night: 7:00 PM

Spanish Service (Saturday): 7 PM

BAPTIST

ANTIOCH BAPTIST CHURCH, 640 S. Springfield Ave., Springfield. Rev. Clarence Alston, Pastor. Church phone (973) 379-1465. SUNDAY: 9:30 A.M. Family Bible School; 11:00 A.M. Worship Service. WEDNESDAY: 7:30 P.M. Mid-Week Service. Holy Communion every First Sunday. Nursery Care available every Sunday. If transportation is needed call the church office. Everyone is Welcome at Antioch.

JEWISH-TRADITIONAL CONSERVATIVE

CONGREGATION B'NAI AHAVATH SHALOM, 2035 Vauxhall Road (corner of

Plane Street), Union, Tel: (908) 686-6773. Dr. Leon J. Yagor, Rabbi Emeritus; Oscar Newman, Cantor; David Gelband, President. Congregation B'Nai Ahavath Shalom is a traditional conservative congregation with a full range of programs. DAILY SERVICES: Sun: 8:30am; Mon-Fri.: 7:30am; Friday evening: 8pm; SATURDAY: 9:00am. Torah class half hour before each service. Hebrew School: Sundays 9:30am.

JEWISH-CONSERVATIVE

TEMPLE BETH AHM YISRAEL 60 Temple Drive, Springfield. 973-376-0539 - a friendly inclusive Conservative Egalitarian congregation, welcoming to the broader community of mature couples, singles, "traditional" Jewish families, gay and lesbian Jews, and interfaith families. Dedicated to enriching the lives of our community by providing an inviting environment for spiritual education and social interaction, we offer a year-round NAEYC certified Early Childhood Program, Religious School, Teen Institute, Men's Club, Women's League, Hazak (Seniors), minyan services twice daily, and a full variety of activities and Shabbat services for all ages. Visit www.tbaynj.org for service and activity dates and times or call (973) 376-0539. PLEASE JOIN US! Rabbi Mark Mallach (rabbi@tbaynj.org). Shiri Haines, Executive Director (execdirector@tbaynj.org)..

JEWISH - REFORM

TEMPLE SHA'AREY SHALOM Springfield, NJ (973) 379-5387 visit www.shaarey.org Rabbi: Joshua Goldstein Cantor: Amy Daniels Inspiring services and creative programs and events. Religious School, PreSchool, active Sisterhood and Brotherhood, Renaissance (Seniors), classes, trips, speakers and much more.

METHODIST

BETH EL AFRICAN METHODIST EPISCOPAL CHURCH
241 Hilton Ave.,

Vauxhall, NJ 07088

Phone: 908-964-1282

Pastor: Rev. Dennis E. Hughes

Sunday - Church School 9:AM

Worship Service 10:AM

Wednesday - Bible Class 6:30 to 7:30

ALL ARE WELCOME

COMMUNITY UNITED METHODIST CHURCH

301 Chestnut St.,

Roselle Park, NJ 07204

Phone: 908-245-2237

www.roselleparkumc.org

Pastor: Rev. Glenn A. Scheyhing

10:30 AM Worship Service

10:30 AM Sunday School

Childcare Available

UNITED METHODIST CHURCH OF UNION, Berwyn Street at Overlook Terrace, Union. Rev. James G. Ryoo, Pastor. Jonathan Schneider, Music Director. Church Office 687-8077. Parsonage 686-2412. Worship Service 11:00 A.M., Sunday worship includes a children's sermon, followed by Sunday School, and communion on the first Sunday of each month. All welcome. United Methodist Men's, Women's and Youth groups. Home Bible Studies 3rd Saturday each month.

MORAVIAN

BATTLE HILL COMMUNITY MORAVIAN CHURCH, 77 Liberty Ave., Union, 908-686-LAMB. Rev. Percival Gordon, Pastor. Sunday Worship 10:30 am. Sunday School 9:15 am. Women's Group meets first Wednesday of every month 1:30 pm. Men's Group meets every other Wednesday 9:00 am. Wednesday, Bible study and Prayer Group 7:00 pm.

NON-DENOMINATIONAL

JESUS THE ROCK FELLOWSHIP THE CHURCH OF ALL NATIONS

www.JTRF.org (You can hear services)

2 Denman Ave., Clark. Gerry Greigore, Senior Pastor. Church: 908-358-6089; Pastor: 908-419-5640 Sun. Services 3:00 PM, Tues. Prayer 7:00 PM, Sat. 6:00 PM 1st Bible Study: 6:00PM 2nd Men/Women's Fellowship/6:00PM; 3rd Healing Service 4th Outreach TBA.

KENILWORTH GOSPEL CHAPEL Newark and 23rd Street, Kenilworth, 908-272-6131, Pastor Donald Dunkerton. Sunday

9:15 am Communion, 11:00 am Family Bible Hour and Sunday School for all ages, Wednesday 7:00 pm Prayer and Bible Study, (childcare provided), Friday 7:00 pm Youth Activities for Grade School age, Jr. High and Sr. High. kenilworthgospel.org

MOUNTAINSIDE CHAPEL

1180 Spruce Dr., Mountainside,

Bible taught by Dr. G. Hagg, Minister

Sunday: Service 10:30 AM

Christian Education for all ages 9:30 AM

Wednesday: Youth Group 6:30 PM

Prayer Meeting 7:00 PM

For more info. please call 908-232-3456

or mountainsidechapel@comcast.net

PRESBYTERIAN

COMMUNITY PRESBYTERIAN CHURCH, 1459 Deer Path, Mountainside, New Jersey 07092. You are invited to join us in Worship Services on Sundays at 10:30 am. This is a place for you to enjoy uplifting music and relevant messages that will energize and inspire you. We offer a warm and friendly environment with Bible study, Sunday school and active adult and youth groups. For further information, please contact Dr. Christopher Belden, Pastor at 908-232-9490.

FIRST PRESBYTERIAN CHURCH OF RAHWAY Corner of West Grand Ave. & Church St., RAHWAY. Holy Communion the first Sunday of each month. Worship Service on Sundays at 10:30 am; Fellowship Hour 11:30 am.; Nursery 10:30 am - 11:30 am. Office Hours: Mon - Thurs 9:00 am - 3:30 pm. 732-382-0803 www.rahwayworship.org.

TOWNLEY PRESBYTERIAN CHURCH 829 Salem Road, Union. Worship and Church School Sundays at 10:00 A.M. Nursery Care during all services. Holy Communion the first Sunday of each month. We offer opportunities for personal growth and development for children, youth, and adults. We have two children's choirs and an adult Chancel Choir. We also have a youth fellowship, regular adult Bible Study, a Book Club and Summer Vacation Bible School. Come and worship with friends and neighbors this Sunday. Townley Church is a growing congregation of caring people. Church Office 686-1028. Rev. Christopher Taylor, Pastor.

FIRST PRESBYTERIAN CHURCH OF SPRINGFIELD 210 Morris Ave. at Church Mall, Springfield, NJ 07081, 973-379-4320. Rev. Victoria Ney, Pastor. Sunday Worship

begins at 10:15am followed by Fellowship Hour. Church time nursery and Sunday School for infant to second grade avail. Sunday School for grades 3-12 begins at 9:00am in the Parish House @ 37 Church Mall. For more information about Church groups and community activities or to contact Pastor Ney, please call the Church Office at 973-379-4320, or e-mail FirstPCOffice@verizon.net.

ROMAN CATHOLIC

THE CHURCH OF OUR LADY OF LOURDES, 300 Central Avenue, Mountainside, 908-232-1162. Celebrate the Lord's Day: Anticipated Mass 5:00pm, Sunday at 7:30am, 9:30am, 11:30am. Weekdays: Monday-Friday 7:30am, Saturday 8:00am, Sacrament of Reconciliation, Saturday at 1pm. Perpetual Adoration Chapel for personal prayer and devotion. www.ollmountainside.org, office@ollmountainside.org.

St. JAMES THE APOSTLE PARISH COMMUNITY, 45 South Springfield Avenue, Springfield, New Jersey 07081.973-376-3044. www.saintjamesparish.org. SUNDAY MASS: Saturday 5:00pm (anticipated), Sunday 7:30, 9:00, 10:30am and 12:00 noon. WEEKDAY MASS: Monday-Friday 7:30am, Saturday 8:00am. RECONCILIATION: Saturday 11:00am (any time by appointment).

ST. JOSEPH PARISH, 767 Prospect Street, Maplewood (1 blk. S. of Springfield Ave.): 973-761-5933, since 1914 serving Maplewood and adjacent areas of Union and Millburn. Our faith community welcomes you to join us for worship, service opportunities and spiritual support. Varied activities for adults, youth group, K-8 religious education classes. Mass celebrated in our beautiful church, Sunday 7:30, 9:00 and 11:30 a.m.; Saturday 5:30 p.m.

NOTE: All copy changes must be made in writing and received by Worrall Community Newspapers No later than 12:00 Noon, Fridays prior to the following week's publication.

Please address changes to:

Connie Sloan

1291 Stuyvesant Ave. P.O. Box 1596

Union, N.J. 07083

'Outstanding' work



Edward Graf, school teacher at Kawameeh Middle School in Union, and US Army Infantry veteran, won an award from the V.F.W. for Outstanding Teacher of the Year in New Jersey. He was also honored with a resolution by the New Jersey Legislature.

RAHWAY BRIEFS

A cappella chorus to perform at library

Rahway Public Library will be host to a performance of the Rahway Valley Jerseyaires, a male a cappella chorus in Rahway, on March 26 from 6:30 to 7:30 p.m. Featured will be barbershop, bebop, doo-wop and other music, and how one can learn to join this male a cappella chorus.

Cafe music through June at library

Rahway Public Library will offer a Cafe Music Series from March through June. It will feature Jeff and Karen on March 24 from 2 to 4 p.m., who will do their Retro Rewind Show featuring music from the 1960s and the 1970s. The duo will pay tribute to Sonny and Cher, Ian and Sylvia, John Denver, The Mamas and the Papas, Cat Stevens and others.

The set also will include originals by Jeff, Jeff and Karen are members of the New Jersey Folk Project.

Other performers in the series will include Nancy Gable and Steve Hefner, who will play the autoharp. Their performances will be followed by a lecture about the instrument and end with a sing-a-long. Karickter will follow with a performance featuring a jazz duo of female vocals and guitar with Karen and Rick Pasek. Later in the spring, Circle Around the Sun will be featured, with Jay Wilensky, guitar and vocals; Marie Trontel, vocals, and Chris Bukata, lead guitar, who will play a mixture of folk songs with a special emphasis on

duets and sensuous harmonies. Roia Raiefeyan will follow with a performance featuring the keyboard as well as the guitar with vocals.

This year's series will end with Mindy Schmitt, whose music has an indie folk rock and bluegrass flavor.

For further information, call 732-340-1551 Ext. 212..

AARP meets on second Thursdays

The Rahway section of AARP meets the second Thursday of each month at the Senior Center at 12:30 p.m. All those 55 and older are invited to join.

Schedule of clubs at Senior Center

The following clubs meet at the Rahway Senior Center. Contact club presidents for information.

- Rahway Retired Men's Club, Mondays at 1 p.m. Call George Geduldig at 732-388-0272.

- Merck Retirees, the first Tuesday of each month at 1 p.m. Call Cliff Lenox at 732-572-2251.

- Ladies Golden Age Club, Wednesdays at 12:15 p.m. Call

Dolores Bilodeau at 732-382-3463.

- Retired Railroaders Group 2, the first Saturday of each month at 11 a.m. Call Edward Witos at 732-738-7189.

- AARP Chapter 607, the second Thursday of each month at noon. Call Dolores Franklin at 732-499-7986.

- St. Joseph's Guild, the third Tuesday of each month at 12:30 p.m. Call Anastasia Sosnowski at 732-382-4671.

- Union County Minority Task Force, every other Friday at noon. Call Lillian Wilder at 732-381-7406.

Send LocalSource your group's news

Union County LocalSource encourages congregations, temples, social and civic organizations to inform the editors about scheduled events and activities. Releases should include a phone number where a representative may be reached during the day.

Send information to: Patrick Bober, Regional Editor, at editorial@thelocalsource.com. Information can also be submitted through our website at www.localsource.com.

Worrall Community Newspapers
Will Make Your
GARAGE or YARD SALE A Success!
Call 908-686-7850

RECEIVE A FREE GARAGE SALE KIT
when you purchase a
GARAGE SALE SPECIAL
YOUR AD PLUS THIS KIT MAKES
HAVING A GARAGE SALE EASY!
ESSEX COUNTY or UNION COUNTY
1 Week \$31.00 / 30 Words
BOTH COUNTIES 1 Week
\$45.00 / 30 Words Ask about our rain date
Please check garage sale ordinances with
your local town hall

Looking for a better heating oil price?

**We'll point you
in the right direction.**

- ✓ Reliable automatic delivery
- ✓ 30 days to pay
- ✓ Service plan option
- ✓ Most major credit cards accepted

Call now for special offers!

877.862.1837

fourpointsoil.com

FOUR POINTS

Heating oil and services.

*Additional terms and conditions may apply. NJ Lic. Nos. NJ13VH03882400, NJHIC#13VH01704200.
©2011 Four Points. Z_11080



Open Monday-Friday 10-6 • Saturday 10-5 • Major Credit Cards Accepted
Open Good Friday & Saturday

Turn Higher Education Upside Down!

**College is important, but SKILLS
get jobs – so turn your idea of
higher education upside down.**

Short-term job-related training with an option to earn a degree later could be the right answer for you.

1. Become a **CompTIA, Microsoft & Cisco Certified** Network Administrator in just 9 months.
2. Get a **Job**.
3. Then, when you are ready, transfer credits and earn your **Degree** from our partner colleges.

For an IT Career, it's wise to know **PCAGE.edu**
888-722-4360

PC AGE
Career Institute

• Jersey City
• Edison
• Parsippany
Since 1991



Medical waste plant in Linden causes stir

(Continued from Page 3)

"I felt insulted by this company's supposed presentation at a packed community meeting I attended," he said in an email to *LocalSource*. "They showed less than a five minute sales clip of a piece of machinery they might use, nothing about their company. They were not forthcoming with any information about their financials, business history, business hours, literature, contingency plans, building plans, worker bios, certifications or client lists."

Gerbounka said Friday EarthCare is a safe medical waste facility that must receive DEP approval before beginning operation. But also making this deal very attractive is that the city could reap as much as \$1.4 million from the venture. As for moving public works to the municipal garage, the mayor said that is something that should have happened a long time ago.

"It doesn't make sense to have two public garages," the mayor said.

"Combining them will save us \$140,000 a year in electric and other utilities alone," the mayor explained, again mentioning the additional revenue the city would generate beyond that number.

Although joining public works with the municipal garage will present some building problems, Gerbounka felt that in the long run it will work to the city's benefit.

"We will have to add a butler building to the side of the municipal garage so our public works trucks can be repaired," he explained, noting that this addition would cost about three-quarters of a million dollars.

But, Gerbounka said that for Linden being the host community for EarthCare, the city will receive 10 cents a pound for all the med-

ical waste processed at the facility. Given the amount of medical waste this facility could process in a year, that could add up to between \$1.2 and \$1.4 million.

"We need revenue desperately," the mayor explained, noting that in recent years the city has lost major industries that kept the city afloat. "We have to bring in more revenue and this is a safe way to do it."

Despite reducing city employees by 80 people through attrition over the last five years, which saved Linden \$6.7 million, the mayor reported that staying under the state imposed 2 percent cap is very hard.

"Where are you going to get \$1.2 million to \$1.4 million in revenue," the mayor asked, suggesting that residents opposed to the idea think about the \$300 to \$400 more in taxes they will have to pay if the facility is not approved.

"This is the same medical waste traveling on our streets right now," Gerbounka added. "It's generated in every doctor's office, picked up and taken to Pennsylvania, Maryland or New York state."

"All this medical waste leaves doctor's offices and other facilities in heavy plastic bags or Sharpe's needle containers," he continued. "Then it is shredded up under very high temperatures until all the bacteria is destroyed. After that it is pounded onto a screen and the liquid carried into the sewer system."

"This will be bacteria free and it will be no different than flushing the toilet," Gerbounka added.

However, the mayor discovered at the meeting last week, residents did not believe what they heard from EarthCare.

"They don't believe it will be bacteria free," he said, adding that residents were concerned that there



Photo By Paul Greulich

Some residents are upset about the possibility of EarthCare renting the old public works building and making it into a Department of Environmental Protection-approved medical waste treatment plant. The site, on Lower Road, is located adjacent to Buchanan Park, but set back from the road and separated by a fence.

could be an accident involving spillage prior to the medical waste arriving at the facility.

The mayor also said there will be safeguards in place to ensure the city brought in a certain amount of revenue should EarthCare process less medical waste than planned.

"If they don't operate at full capacity, we are still guaranteed three-quarters of a million dollars," he said.

As for the medical waste being a danger to residents, Gerbounka said the scare tactics being used by the Tremley Point Alliance are unfair to residents who are taking this information as the truth.

"This is a group with just four members and they won't even let anyone else join their ranks," the mayor said, strongly suggesting that residents not believe the flyers circulating in their neighborhood.

"They're misleading people," the mayor said, adding that he would never put residents in any part of the city in harms way.

The flier contains considerable material that either does not relate

in any way to what will be brought to the proposed medical waste facility, or it is "outright lies" according to the mayor.

For example, information about "medical waste in the flier is followed by a list of things this facility cannot handle according to NJDEP permitting law."

Not only will body parts not be processed, but infectious disease medical waste will not be permitted by the state, the mayor said. Medical waste from infectious diseases such as smallpox, the mayor said, was meant to scare residents.

According to the World Health Organization, or WHO, the single last known natural case of smallpox was contracted in Somalia in 1977, and a fatal laboratory experiment accident occurred in 1978 in the United Kingdom.

"The global eradication of smallpox was certified, based on intense verification activities in countries, by a commission of eminent scientists in December 1979

and subsequently endorsed by the World Health Assembly in 1980," according to the WHO website.

A representative of the Tremley Point Alliance refused to comment when questioned specifically on the flier, but did comment on the the group's opinions in an email release.

"EarthCare has no track record for the Alliance to check, having never operated a bio-hazardous medical waste plant," said Beatrice Bernzott, Tremley Point Alliance Vice-President, in an email release. "Consequently, there is no way of knowing which of the medical waste categories will be processed and which of the waste generators will be their customers."

"Under the circumstances" she continued, "the Tremley Point Alliance wants to give the voters of Linden the opportunity to say 'no' to EarthCare Systems by placing the question on November's ballot. A 'no' vote would protect residents' health, safety and property values."

Stuyvesant HAIRCUTTING



Quality Hair Cuts At Affordable Prices

SENIOR CITIZEN SPECIAL

Mon., Tues., Wed., Thurs., Fri. **\$10⁰⁰**

OPEN MON. thru SAT.

1654 STUYVESANT AVE. • UNION
908-851-2813



Union Township Chamber of Commerce
355 Chestnut Street, Union, NJ 07083
(908) 688-2777 www.unionchamber.com
Daniel Murphy, President

CONGRATULATIONS TO THE INCOMING OFFICERS & DIRECTORS FOR 2012-2013!

President: Sal Dovi, Boys and Girls Club of Union County
Sr. Vice President: Cecil Cates, CMIT Solutions of Northern New Jersey
VP of Finance: Charles Minton, Fire & Security Specialists Inc.
VP of Community & Government Relations: Dr. Patrick Martin, Township of Union Public Schools
VP of Programming & Special Events: Sharon Patel, Patel Printing Plus
VP of Economic Development: Joseph Paparo, Hehl & Hehl
VP of Membership: Joseph Stampone, Major Printing
Immediate Past President: Daniel Murphy, Investors Bank

Directors:

Ana Galindo, Angel Cartagena, Eugene Mitchell, James DiGiovanni, Janusz Pogorzelski, Jim Schoening, Julie D'Aloia, Marie Maguire, Manuel Rey, Melynda Mileski, Mira Kostak, Peter Celia, Robin Preisler, Ron Mowad, Toni Johnson,
Michael Minitelli, *SID Liason* & James Masterson, *Executive Director*

Our mission is to unite, strengthen, represent and promote business growth for the members of the Union Township Chamber of Commerce.



Show you care with
The Perfect Easter Gift
ProFlowers

Hurry! Order now and take **20% Off**
only at www.proflowers.com/actnow or call 888.766.4359

*Minimum product purchase of \$25.00. Does not apply to gift cards or certificates, same-day or international delivery, shipping & handling, taxes, or third-party hosted products (e.g. wine). Discount will appear upon checkout and cannot be combined with other offers or discounts. Discounts not valid on bulk or corporate purchases of 10 units or more. Images in this advertisement may include upgraded, premium containers which are available for an additional charge. Prices valid while supplies last. Offer expires 4/6/2012.

Join Over 12 Million People Who Have Found a Better Way to Send Flowers

Help for people with

Macular Degeneration

Find out if special microscopic or telescopic glasses can help you see better.

Call for a **FREE** consultation
Toll Free (888) 838-0188

Offices in NJ and PA

Errol Rummel, OD NJ Lic # 270M00073700



www.LowVisionNJ.com

Taking home the cup

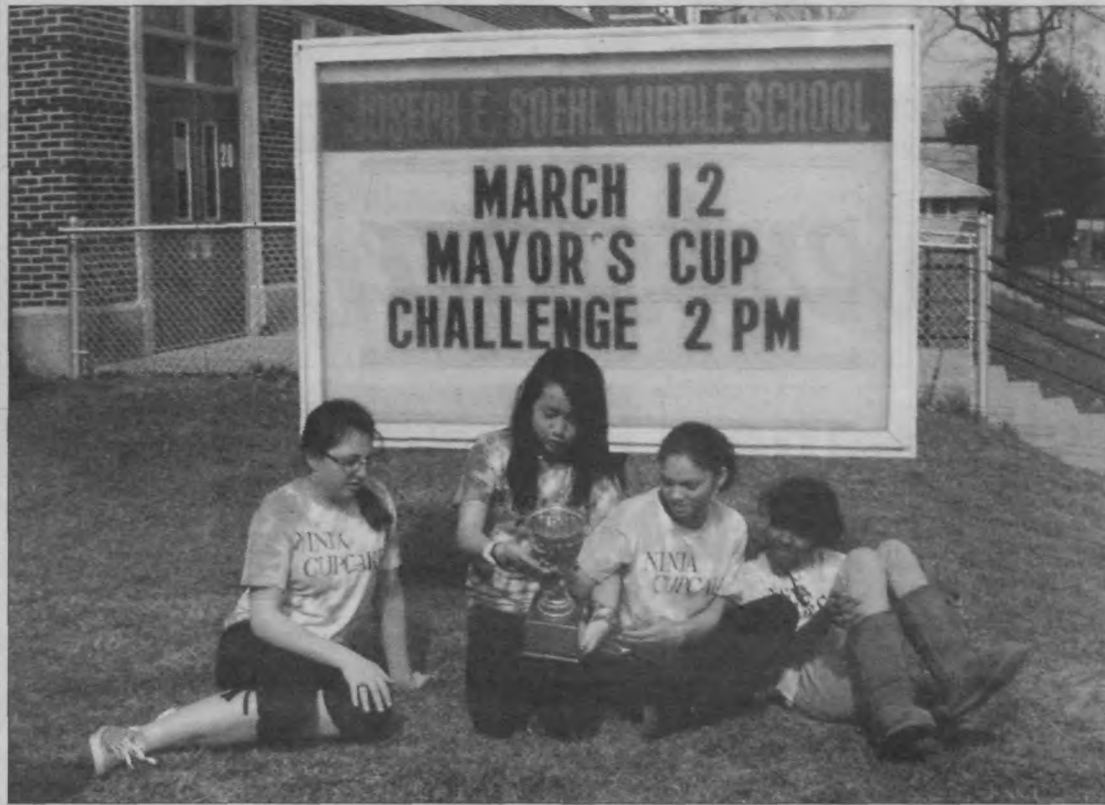

Soehl Middle School held its second annual 'Mayor's Cup' Academic Team Competition on March 12. The champion teams from the previous two school-wide tournaments in October and January went head-to-head in a special match up of twenty questions. The winning team was made up of eighth graders Olivia Huang, Sarah Linebaugh, Nadin Mukhtar and Jade Settle.

KENILWORTH BRIEFS

Book Club to meet on April 10

The book group of Kenilworth Public Library will meet at 7:15 on April 10 to discuss "Tinkers," by Paul Harding.

Winner of the 2010 Pulitzer prize for fiction, "Tinkers" introduces the reader to an old man named George Washington Crosby, a one-time repairer of clocks and watches, as he lays dying. Caught up in his delirium, Crosby's thoughts return to his harsh Maine childhood and memories of his father, an epileptic, itinerant peddler. Although the subject matter is somber, "Tinkers" is described in its liner notes as being "at once heartbreaking and life affirming ... an elegiac meditation on love, loss, and the fierce beauty of nature."

Participation in the book discussion group is free and open to adult members of the general public, including residents of communities other than Kenilworth. No previous experience with a book group is required and new members are always welcome. Copies of the book will be available at the circulation desk for checkout and non-residents are encouraged to inquire regarding how they may be eligible for Kenilworth library borrowing privileges. Because space is limited, preregistration is requested and can be done at the library or by calling 908-276-2451 during regular library hours.

The Kenilworth library is located at 548 Boulevard. More information about the library can be found at www.kenilworthlibrary.org.

Gallery exhibit through April 30

The Gallery on the Boulevard at the Kenilworth Public Library will present "Discovering Watercolours," a collection of paintings by Jeanne Lucas, through April 30. Born and raised in England, Lucas studied drawing and sketching in high school but only became serious about studying art again after she came to the United States in 2004. After having enrolled in drawing and oil painting classes at Union County College, Lucas also discovered additional opportunities for study in Roselle and it was here that she realized

her true love was for watercolour. Subsequently, her watercolour painting of a scene in Venice at dusk was awarded third prize in the Union County Senior Art contest.

Artists and photographers interested in having their work displayed at the Gallery on the Boulevard can contact Library Director Dale Spindel for more information. The Kenilworth library is located at 548 Boulevard. More information about the library can be found at www.kenilworthlibrary.org.

Shopping trip visiting Rockvale

The Kenilworth Historical Society will be host to a bus trip to the Rockvale shopping outlets in Lancaster, Pa., on April 12.

The bus will leave Kenilworth's S. 21st Street Municipal Parking lot across from the Kenilworth Veterans Center, at 8 a.m. and return at approximately 8 p.m. The cost of the trip will include motor coach transportation, approximately six hours of shopping time, a discount coupon booklet and a shopping outlet map.

Rockvale features more than 100 outlet stores offering up to 75 percent off retail prices on popular brand names, plus additional discounts daily. There is no sales tax on clothing and shoes. There also will be trolley and shuttle service. Additionally, there will be complimentary door prizes. For further information and reservations, call 908-709-0391 or 908-709-0434. As space is limited, it is suggested that reservations be made early to ensure availability. Gift certificates are available.

Proceeds will benefit the Kenilworth Historical Society's ongoing project to restore the local 19th-century Oswald J. Nitschke House and transform it into a "living history" museum and cultural arts center.

The Kenilworth Historical Society is an independent, non-profit, tax-exempt organization, dedicated to the research, preservation and interpretation of the historic Oswald J. Nitschke House, local history and culture.

For more information about the Kenilworth Historical Society, visit the organization's Web site at www.kenilworthhistoricalsociety.org.

BRICE MEDICAL CENTER

BOARD CERTIFIED FAMILY PHYSICIAN

- LOW COST IMMIGRATION EXAM (I693Form)
- IMMUNIZATIONS (VACCINES)
- URGENT CARE
- PRIMARY CARE/
- HEALTHY WEIGHT LOSS PROGRAMS (Medication When Indicated)

- ✓ Diabetes
- ✓ Hypertension
- ✓ Asthma
- ✓ Hypercholesterol

SATURDAYS AND EVENING HOURS.
MOST INSURANCE PLANS ARE ACCEPTED

300 Washington Ave., Elizabeth
TEL: 908-355-0664 • FAX: 908-355-0665

Our 28th Year!!! ACA Accredited

The Camp of Choice

camp horizons

at Newark Academy in Livingston
Kindergarten through 9th Grade
Where Campers Select Their Own Activities

Open House
Saturday, March 31st 1:00-2:30 pm

Enroll at our Open House & Receive a \$500 Discount**
**Applicable to New Campers for a Minimum of Four Weeks

Call Neil Rothstein, Owner (973) 992-7767 www.camphorizons.com

www.localsource.com

Internet Directory

Coldwell Banker.....	http://www.ColdwellBankerMoves.com
DaunnoDevelopmentCo.....	http://www.daunnodevelopment.com
ERA Village Green.....	http://www.eravillagegreen.com
JRS Realty.....	http://www.century21jrs.com
Mountainside Hospital.....	http://www.Mountainsidenow.com
Summit Area Jaycees.....	http://www.angelfire.com/nj/summitjc
Suburban Essex Chamber of Commerce.....	http://www.suburbanessexchamber.com/secc
Summit Volunteer First Aid Squad.....	http://www.summitvms.org
Turning Point.....	http://www.turningpointnj.org

To be listed call 908-686-7700



SPORTS & Entertainment

Chestnut Chateau Restaurant

Best Steak & Seafood In Town
Rated #1 Business Of The Month By Union Township

HAPPY HOUR 4pm-7pm
Drink Specials

Thursday Night Live Entertainment
70's - 80's In Our Lounge

FRIDAY NIGHT KARAOKE

Saturday Night Entertainment In Dining Room
Every Night Is Ladies Night!

649 Chestnut Street, Union • 908-964-8696
www.chestnutchateau.com

Jersey Lanes

**A GOOD
TIME
STARTS
HERE!**



www.jerseylan.es.com

Ultra Modern **42 Lane Center**

Featuring Snack Bar, Full-Service Pro Shop and Lounge

30 PARK AVENUE, LINDEN
908-486-6300

Mario's

Tutto Bene
Restaurant • Lounge • Catering

**Wednesday, Thursday, Friday
& Saturday Nights**
TEDDY O'CONNELL

Karaoke

Come & Join the Fun!

495 Chestnut Street, Union
Tel: 908.687.3250 • Fax: 908.687.4369

Indoor, Glow-in-the-Dark

**MONSTER
MINI GOLF**

\$2.00 OFF

Your next round of mini golf!

One coupon per customer. Cannot be combined with
any other offer.

1235 West Chestnut Street, Union NJ 07083

Phone: (908) 686-7200

www.MonsterMiniGolf.com

**TO ADVERTISE IN
FUTURE SECTIONS**

**Easter,
Mother's Day
and More**

CALL

908-686-7700

Our 13th Season!
The Ballpark
Springfield, NJ

"Union County's Premier Indoor Baseball Facility"

Area's Only Indoor Batting RANGE

- 6 Master-Pitch (ARM) pitching machines - 38 to 78 MPH
- timed running track • astroturf practice areas with pitching mounds
- whiffle ball machine • weight room • snack area with 3 TVs • sport shop
- afternoon and evening classes • private instruction
- team rentals • birthday parties • school holiday camps

Outstanding instructors:

McCauley, Chapman, Baylock, Picaro, Ricciuti and others

Call 973-376-9295

or visit www.theballparkonline.com



Ice Skating • Indoor Soccer
• Birthday Parties •
• Learn to Skate •
• Public Skating Sessions •

Try Hockey for Free!!!

Saturday March 24 - 2:10 pm

Pre-Registration required

**Spring Adult & Youth
Ice Hockey Leagues
start in April!**

Registration now underway!

- Ice Hockey Clinics and Camps
- Youth & Adult Hockey Leagues
- Family Hockey Sessions
- Private Hockey Lessons
- Ice Skating, Soccer & Baseball Birthday Parties
- "Learn to Play" Hockey Club
- Outings for Scouts, Schools, Companies, PTA Groups, Church and Youth Groups, Boys and Girls Clubs

UNION SPORTS ARENA

2441-A Route 22 West, Union, N.J.

Call 908-687-8610 or Fax 908-687-8924

www.UnionSportsArena.com

4-H looking for agricultural volunteers

Science and Agricultural Education Majors are being sought by Rutgers' Cooperative Extension of Union County as volunteers to lead summer science day camps in Plainfield, Rahway and Elizabeth. The day camps run through the months of June, July and August, and provide science activities that are both educational and entertaining.

"By making science fun and engaging, the summer enrichment program gets kids excited about learning through unique hands-on experiences," said Freeholder Board Chairman Alexander Mirabella.

Recent Union County 4-H Summer Science activities have included the physics of toys, earthquake-proof buildings made of toothpicks, and constructing boats to learn about flotation.

The program is intended for children in first grade and older. Training will be provided for volunteers, and those donating at least 300 hours from June 1 to Sept. 1 will be compensated with a \$2,000 stipend and a \$1,175 education credit. To apply, or for additional information contact 4-H agent James Nichnadowicz at 908-654-9854 or via email at Nichnadowicz@njaes.rutgers.edu.

Linden Library hosts jazz singer, May 9

Linden Public Library will host a performance by jazz singer Carol Erickson.

She loves ballads but will experiment in any jazz genre. She has an affinity for the singing of Sarah Vaughn and also a special love for the songs of Cole Porter. She visited the library last year, and was very well received.

The program will take place on May 9, at 7 p.m.

The library is located at 31 E. Henry St. For more information, or to sign up for the program, visit the circulation desk or call Dennis Purves at 908-298-3830, ext. 11.

Rahway Library aids in job search, April 2

Rahway Public Library will be host to Jumpstart Your Job Search. Chrystal McArthur, senior associate director of the Rutgers University Career Service, will discuss skills needed for a career. There will be two sessions. One or both can be attended.

"Righting a Resume" will be on April 2 from 6:30 to 8 p.m. During this session, one can learn how to market oneself in today's competitive economy and discover tips on how to make oneself stand out on a resume.

"Interviewing with Confidence" will be on April 9 from 6:30 to 8 p.m.

For more information, contact Rahway Public Library at 732-340-1551, Ext. 212.

Honore Willsie: A step ahead of her time

By J. Pencinger

Cranford Historical Society

In the early twentieth century, a time when American women could not vote, the primary image of women was an upper-class lady who wore a corset and fancy dress, and sat home all day, not working; her only occupation would be being a wife and mother.

Honore Willsie, a one-time Cranford resident, did not fit this description. Willsie, though married, did not just sit at home. Instead, she had a career writing several books and being the editor of a magazine. In this light, Willsie can be viewed as a part of the group of women who, in seeking a life beyond the home, contributed to the feminist movement and the goal of achieving social equality for women.

Honore Willsie was born Honore McCue in 1880 in Ottumwa, Iowa to two descendants of families from the East that had moved to the West, William Dunbar McCue, a lawyer, and Lilly Bryant Head McCue. Unlike most women of her time, Willsie received a higher education, attending college at the University of Wisconsin where she earned her bachelor's degree in history.

After graduating college, Willsie then took on a more traditional role when she married Henry Willsie, an engineer, in 1901. Willsie and her husband lived in various places including a mining camp in Arizona, a location that would inevitably influence Willsie's later writing, before moving back East.

The reason behind Willsie's move east was so that the aspiring writer could focus on her career. Willsie's ultimate career goal was to write her own stuff — in other words, Willsie wanted to publish her work on whatever subject she chose, which, in her case, was historically-based fiction.

However, in the early 1900s, this was extremely difficult for even male authors to accomplish due to the editorial policies of magazines. In an interview for the *New York Times*, Willsie later stated that authors were often forced to write pieces that only focused on what mainstream audiences would read. Thus, in the early days of her career, Willsie met with several different publishers based in New York City in order to sell some of her stories as well as current event articles to magazines. Eventually, Willsie's work was featured in magazines such as *Harper's Weekly* and *Collier's*.

Due to her exposure in these magazines, Willsie and her works grew in popularity, leading to the publication of her first book, "Heart Of The Desert," in 1913. "Heart Of The Desert" was a controversial novel — fitting to be written by an unconventional female author — that featured taboo topics such as an interracial romance between a



Photo Courtesy of the Cranford Historical Society

Seen here in a greeting card from 1911 is Honore Willsie, a former resident of Cranford. According to the Cranford Historical Society, Willsie broke the mold of traditional women at the turn of the century, being productive beyond the confines of the household. Willsie was a magazine editor and celebrated author, among other things. She died in 1940 of influenza.

white woman and a Native-American man. Nonetheless, the novel was a success: Critics praised both Willsie's story and her main protagonist as masterfully written and suspense driven to both capture and keep the reader's attention.

After "Heart Of The Desert," Willsie then went on to write several more books including the culmination of her research on Abraham Lincoln — the "Great Captain trilogy," 1927-1930), a novel on missionaries in the West, "We Must March," 1925, a murder mystery "Judith Of The Godless Valley," 1922, and a novel on the poor treatment of Native Americans, "Lydia Of The Pines," 1917, as well as biographies of Bronson Alcott and Mary Todd Lincoln among other things.

However, Willsie was not only an author. She was also a magazine editor from 1914 to 1919, during the tumultuous times of World War I. The magazine Willsie worked on was called *The Delineator*.

Started in 1873, *The Delineator* was a women's magazine that originally focused on dressmaking, something considered as traditional women's work. Later, though, *The Delineator* expanded its subject matter to include short stories and articles on current event topics similar to what Willsie had written in the past.

During the productive time that Willsie both wrote her first books and began working as the editor of *The Delineator*, she and her husband were living in Cranford.

The couple moved to Cranford in 1910, and, in a 1911 issue of *The Cranford Chronicle*, there is an announcement regarding a story written by Honore Willsie titled

"Youth's Sweet Scented Manuscript" being published in *Pearson's Magazine*.

In Cranford, Willsie resided in Hampton Hall before moving to 7 Berkeley Place in the fall of 1911. Willsie also owed a fair share of land in the town separate from her husband that equaled over seventy acres northwest of what is today Nomahegan Park. Though Willsie eventually left Cranford to move closer to her job as the editor of *The Delineator* in New York, she still returned to the town to be a speaker at local organizations such as the Women's Progress Club in 1914 and 1917.

The topics that Willsie spoke and wrote about often dealt with current issues that were not associated with the traditional affairs of women at the time. World War I, as the most influential global event of Willsie's lifetime, greatly affected Willsie's thoughts. For example, Willsie stated in an interview that the war was not only causing humanity to reevaluate its search for what occurs after death, but it would bring about a new philosophy for writers as well.

Willsie also spoke out about the role of women, pointing out that women, in raising children, set their future values. Even though this statement is far from full-out women's liberation, Willsie's argument fits in nicely with similar arguments from the first wave of feminism that women are more than just incubators, and, in shaping the opinions of the future generations, they had valuable opinions that should translate into the right to vote.

Further topics that Willsie elaborated on included a more liberal stance on the then controversial and

rare practice of divorce as well as immigration on which she stated that "to be an American you must have a certain philosophy of government," not a specific birthplace.

It is not surprising that Willsie had a less traditional view of society: In 1922, Willsie divorced her first husband. She remarried a year later in 1923 to William Morrow, a publisher. Willsie then had two daughters and a son with Morrow, and took on the traditional role of motherhood though it was also during this time that she wrote some of her later books. However, Willsie continued her more liberated life after Morrow's 1931 death when she, like many of the other expatriate American writers of the Lost Generation, moved to Europe. Willsie lived the rest of her life in England before dying of influenza during a 1940 visit to see her sister in Connecticut.

Through her active life, Willsie disproved the stereotype of the passive Edwardian woman and showed that women in the early twentieth century did more than just sit around in the house and have children. As such, Willsie was also a sign of the changing times in which women could be more than just wives and mothers: Her experience illustrates that women were gaining more social power, and had more options to get educations and have careers.

Willsie's local connection brings this transition toward modern society and more equality for women closer to home. In fact, Honore Willsie both is an individual that symbolizes the movement toward equality for women, as well as someone who brings the larger women's movement back to the modern individual.

UNION BRIEFS

Young American Awards program

For the sixth consecutive year the Michael A. Kelly Post 2433, Veterans of Foreign Wars and its Ladies Auxiliary has sponsored a Young American Awards program which is designed to recognize students who learn the Pledge of Allegiance. Each student in a Union School who learns the pledge is presented with a special certificate.

The multi-colored certificate is signed by officials of either the Post or the Auxiliary and the classroom teacher. It bears the post name, logos, pictures of students making the pledge to the flag, and indicates that the student has learned it.

Approximately 700 are presented each year to students in the Public School System as well as St. Michael's, Holy Spirit and Deron schools.

Garden Club meets April 4 in Town Hall

The Garden Club of Union meets April 4 at 7 p.m. in the Bonnel Room of Town Hall on Morris Avenue. The meeting will feature a talk by Barbara Melera of D Landreth Seed Company. She will have seeds for sale! Guests are welcome. Refreshments will be served.

Weekend service with special emphasis

On Friday and Sunday, Calvary Assembly of God, Union, will hold a special Missions Emphasis Weekend featuring David Stewart Jr. On March 23 at 7:30 p.m., there will be a Youth Emphasis Missions Service, which will be open to the

public, and on March 25 at 8:45 a.m. and 11 a.m., Missions Sunday, also will be open to the public. On March 25 at 6 p.m., an Evangelistic Service will feature speaker, Rev. David Stewart, Jr.

Stewart is a preacher, teacher, singer and worship leader. He is the founder of "Jesus Gives Life Ministries." He serves as a missionary to the people of India. Every year, Stewart conducts about 10 "Jesus Gives Life" meetings.

Calvary Assembly is a local church affiliated with the Assemblies of God, with headquarters in Springfield, Mo. Its pastors are the Rev. John W. Bechtel, with the Rev. Joshua Bechtel, assistant pastor and worship leader and campus pastor in Berkeley.

The church's weekly services are held on Sundays at 8:45 and 11 a.m. in Union and 11 a.m. in Berkeley Heights, with a full program for all ages. The Sunday Evening Service is at 6:30, and mid-week Praise and Bible Study is at 7:30 on Wednesday. Visit the website, www.CalvaryAssembly.tv. For more information, call 908-964-1133.

Union announces new channel launch

Union has announced the launch of the Union Info Channel on Comcast and Verizon system TV 36. On this channel will be 24 hours a day of community announcements, traffic, news feeds provided by NJ.com, weather forecast and Rosie's Corner where Roseanne sits down and interviews people and organizations.

'March for Meals'



From left, Meals On Wheels volunteer Jim Taylor of Summit and Summit City Administrator Chris Cotter, set out to deliver meals to senior residents on March 15. They participated in the Meals On Wheels Association of America's 'March For Meals' campaign, which is coordinated by SAGE Eldercare in Summit. SAGE volunteers deliver meals to elderly residents in Union, Essex and Morris Counties. For more information on the program, call 908-273-5554 or visit www.sageeldercare.org.

HOME SERVICES DIRECTORY

AIR CONDITIONING QUALITY AIR CONDITIONING & HEATING Gas • Steam <i>Hot Water & Hot Air Heat</i> • Humidifiers • Zone Valves • Circulators • Air Cleaners 973-467-0553 Springfield, NJ	DRIVEWAYS PATERNO PAVING Driveways • Parking Lots • Coat Sealing • Concrete Sidewalk • All Type Curbsings • Paving Blocks Free Estimates Fully Insured 908-245-6162 908-245-0459	ELECTRICIAN ABLE ELECTRIC "If it's electric, we do it!" INTERIOR & EXTERIOR LIGHTING REPAIRS NEW CONSTRUCTION FREE ESTIMATES 908-688-2089 License # 11500	FENCING TOM'S FENCING ALL TYPES NEW & REPAIR SMALL JOBS WELCOME FREE ESTIMATES Licensed 30 Years Experience 908-272-5692	HANDYMAN Over 30 Years Mr. Reliable HANDYMAN <i>YES... We Can Do That Job!</i> 908-462-4755 Insured Lic# 13VH00147700	HANDYMAN MR. DEPENDABLE <i>No job to small</i> • Painting • Carpentry • Electrical, lic #3969 and small plumbing, Free Estimates 973-258-9258	HANDYMAN VISIT JOHNSGENERAL REPAIRSPLUS.COM • Lawn Cutting • Seeding • Planting • Mulching • Spring Yard Clean Up • Fertilizing • Masonry • Painting Service • Power Washing • Handyman No Job Too Small 908-624-0797 908-337-3731 Lic# 13VH06343000
HOME IMPROVEMENT P L A Z A HOME IMPROVEMENTS • Siding • Windows • Roofing • Kitchen • Bathrooms • Basements • Extensions • Concrete and Masonry Fully Insured FREE ESTIMATES • REFERENCES AVAILABLE 1-800-735-6134 100% FINANCE • NO DOWN PAYMENT NJ LIC #122866	HOME IMPROVEMENT TOBEN HOME IMPROVEMENT CARPENTRY, TILE REPAIRS & INSTALLATIONS 908-591-3670 FULLY INSURED & LICENSED FREE ESTIMATES LIC# 13VHO1639200	LANDSCAPING  D'ONOFRIO & SON <i>Complete Landscape Service</i> • Spring & Fall Clean Up • Lawn Maintenance • Shrubbery Design Planting • Seed & Sod • Mulching • Chemical Applications • Tree Removal FULLY INSURED & LICENSED # 13VH03673500 FREE ESTIMATES 973-763-8911	LANDSCAPING ANTHONY FISCHETTI LANDSCAPING <i>Landscape Design & Construction</i> • Lawn Maintenance • Sod • Mulch • Spring/Fall Clean Clean-ups • Pavers • Tree Removal • Snow Removal • Irrigation Systems • Chemical Program Fully Insured Free Estimates Cell 908-347-1192	LANDSCAPING EJS LANDSCAPING • Spring Clean-Ups • Weekly Lawn Service • Bush Trimming • Small Tree Work Please Call 908-247-8386	MOVING All Types of Moving & Hauling <i>Problem Solving Our Specialty</i> Call Now! KANGAROO MEN 973-228-2653 <i>"WE HOP TO IT"</i> Lic. PM00576	

SUMMIT BRIEFS

SHS student art can be seen on school website

There is no need to travel to the Louvre to see great art. A virtual gallery of the work of Summit High School art students is now available on the Summit Public School website.

Summit High School senior Rita Sipe is the designer, creator, and curator of "Creations Playground," the name she chose for the online gallery, which features work from the painting, drawing, computer graphics, film, ceramics, and photography classes at the school. She developed the site in her Computer Graphics III class.

Sipe plans to update the gallery monthly until she graduates from Summit High School in June. Sipe plans on studying art with a focus on computer graphics in college.

Yankee baseball summer camps at Kent Place

Kent Place School has announced that the brand new New York Yankees Baseball Summer camps are coming to its Summit campus for one week this summer, Aug. 6 to 10.

All campers at Yankees Baseball Summer camps will have an opportunity to receive professional instruction for all skill levels during a full week on the Kent Place School campus, Monday through Friday, from 9 a.m. to 3 p.m. Extended care will be available.

For detailed information about the program and to enroll, visit the camp website:

www.yankees.com/camps. Each session has very limited enrollment.

E-mail info@yankeessummercamps.com with any questions or call the Yankees Baseball Summer Camps offices at 212-381-7786.

Egg hunt on March 31

The Summit PAL has announced the plans for their Annual Egg Hunt. This event is planned for March 31 with a rain date of April 7.

The event will be held at the Summit Family Aquatic Center located at 100 Ashwood Ave. Summit children, pre-school through 5th grade, are invited to participate. The hunt starts at 10 a.m. Parking can get quite crowded. Children's entertainment, costumed characters, Summit Soundz DJ and other surprises are in store for the eager egg hunters. Residents are asked to attend early for the entertainment. Prizes for special eggs and door prizes are included in this free event. In the case of rain, check www.summitpal.com or call the weather hotline at the Summit Department of Community Programs at 908-277-2932 for up to the minute information.

Organ and piano concert at Presbyterian Church

On Friday at 12:15 p.m. at the Central Presbyterian Church, Sándor Szabó, will present a concert on organ and piano. The program will include works by Brahms Rhapsody Op. 79 in B Minor, Intermezzo Op. 117, No. 2 for piano, Prelude and Fugue in G Minor for organ and the grandiose Grande-Piece Symphonique for organ by Franck.

Szabó has a well-established reputation as "one of the leading organists in the state" and is "the busiest musician in New Jersey." Szabó is actively engaged as conductor, harpsichordist, organist and pianist throughout Europe, Canada and the United States. He has performed in major concert halls and cathedrals throughout Europe and North America.

Currently, Szabó is the Director of Music/Organist at the Central Presbyterian Church in Summit, Music Director/Organist at The Church of Point O' Woods on Fire Island, NY and Music Director/Conductor of The Oratorio Society of New Jersey.

Oak Knoll open house about summer programs

Oak Knoll School of the Holy Child has invited the community to learn more about its 2012 summer programs at an open house on the Oak Knoll campus on March 25 from 1 to 3 p.m. It will cover academics to sports.

Oak Knoll's Academic Summer Session will run from June 25 to Aug. 3. This co-educational program is open to any student entering kindergarten, and grades four through 12, not just those currently enrolled at Oak Knoll. Planned courses for high

school students include SAT/ACT preparation, both language/writing and math courses, and college essay writing.

Enrichment courses for students entering grades seven through 10, include Algebra 1, geometry and trigonometry, and have been designed for students looking to acquaint themselves to a particular subject they will be taking in the fall, or to help sharpen their knowledge in a subject area.

For primary and middle school students, skill development courses in creative writing, journalism, and reading will be offered. New this year is a Kindergarten Ready program, for an academically-based program that includes opportunities for socialization and play for children entering kindergarten in the fall.

For more information, detailed course descriptions, and to register, visit www.oakknoll.org/summer.

SAGE resale shop in need of prom dresses, tuxedos

SAGE ElderCare's Resale Shop, located at 31B Chatham Road in Summit, has announced that it is looking for donations of prom dresses and tuxedos this spring.

For more information, call 908-273-5550 or visit www.sageeldercare.org.

ADVERTISE!
PLACE YOUR CLASSIFIED AD TODAY!

HOME SERVICES DIRECTORY

PLUMBING BLEIWEIS Plumbing & Heating • All types heating systems installed and serviced • Gas hot water heater • Bathroom & Kitchen Remodeling REASONABLE RATES Fully insured and bonded Plumbing License #7876 908-686-7415	PLUMBING Max Sr. & Paul SCHOENWALDER Established 1912  464 Chestnut St., Union, NJ 908-686-0749 SENIOR CITIZEN DISCOUNT Master Plumbers License #9645 #11181 • Faucet Repairs • Water Heaters • Air Conditioning • Gas Heat • Lawn Faucets • Sump Pumps • Toilets		ROOFING/CHIMNEY ROOFING SQUAD <i>Roofing & Chimney Specialist</i> CHIMNEY CLEANING \$49.99 GUTTER CLEANING.....\$75.00 any house 24 Hour emergency service Free Estimates Financing Available <i>We Show up</i> 908-222-0073 201-522-4380	RUBBISH REMOVAL CHICHELO RUBBISH REMOVAL • Appliances • Wood • Furniture • Metals We'll clean out your: • Attic • Garage • Basement • Yard 973-325-2713 973-228-7928	TREE EXPERTS BOYLE TREE SURGERY CO. EST. 1922 Tree & Stump Removal Pruning Tree Surgery in All Its Branches Union 908-964-9358
WANTED TO BUY Industrial Accounts Served HONEST WEIGHTS BEST PRICES <i>Always Buying Scrap Metals</i> M-F 8-4:30 / Sat 8-1 2426 Morris Ave., Union 908-686-8236 / SINCE 1919 <i>Experience Does Count</i> MAX WEINSTEIN SONS, INC.	WANTED TO BUY ★ ANTIQUES ★ ★ OLDER FURNITURE ★ DINING ROOMS ★ BEDROOMS ★ BREAKFRONTS ★ SECRETARIES, ETC. CALL BILL: 973-586-4804	ROOFING  SLATEMASTER <i>"The slate roof professionals"</i> Insurance claims accepted Slate and Tile Roof Repairs Windows-Carpentry-Masonry Chimney work-Sheet Metal Historic Restorations Our 30th year 973-673-8900	LANDSCAPING J & C LANDSCAPING Affordable, Reliable • Lawn Maintenance • Clean Up • Planting • Snow Plowing <i>Serving Union, Springfield Millburn, Short Hills, Maplewood South Orange, Livingston</i> CALL TODAY FOR AN ESTIMATE! 862-485-5055	LANDSCAPING/CONSTRUCTION  Green Acres LANDSCAPING / CONSTRUCTION Masonry, Irrigation, Paving, Seeding, Mulch Patios, Complete Lawn Maintenance & Much More Fully Insured - Senior Citizen Discount 908-966-4876 www.greenacrescon.com <small>NJ Reg. 12VH03675800</small>	LANDSCAPING J&K SERVICE • Property Maintenance • Lawn Maintenance • Auto Detailing 908-451-3828
LANDSCAPING <i>Antone Landscaping</i> • Residential & Commercial • Weekly Maintenance • New Lawns • Seed or Sod • New Plantings • Shrubs/Trees • Certified Pesticide Applicator Professional Service Free Estimate • Fully Insured 973-467-0127	SPACE AVAILABLE Get Ready For Busy Spring Advertise Here! Call 908-686-7850				

Union police investigating fatal pedestrian-vehicle accident

The Union Police Department Traffic Safety Bureau is investigating a fatal accident that occurred at Liberty Avenue near Allen Avenue on March 13.

According to Traffic Safety Unit Supervisor Sgt. Robert Christie, preliminary reports indicated that a pedestrian, Yue Yan Zheng, 79, of Union was struck just before 10 p.m. while crossing Liberty Avenue near Allen Avenue by a 2007 Toyota Camry driven by Deborah Towns, 59, of Maplewood.

Union Police Officer Marco Penetra is the lead investigator in the case. The Union County Police Fatal Accident Team is assisting. Witnesses or persons with information on the crash are asked to call the Union Police Traffic Safety Bureau at 908-851-5070.

Union

• March 9: Union Police responded to a report of a burglary to a motor vehicle on Wickford Road. Two vehicles were burglarized. Known missing was an undetermined amount of loose change. Entry was made through unlocked doors.

• March 9: A burglary to a motor vehicle on 1976 Morris Ave. was reported to police, who discovered that entry was gained through an unlocked door. There was a theft of change.

• March 9: Union Police investigated a burglary of two motor vehicles on Wickford Road. Known missing was an undetermined amount of loose change. Entry was made through unlocked doors.

• March 10: Police responded to a report of a simple assault at Route 22 and the Garden State Parkway. Women were struck by a bottle thrown from a black SUV.

• March 10: A burglary on Academy Road was reported to police. Entry was gained through an unlocked garage door. Nothing was known missing at this time.

• March 11: Police responded to a burglary at Van Ness Terrace at one apartment in a multi-family dwelling. Entry was made by forcing an inner door. There was a theft of cash, but no suspect information or time frame.

• March 12: A motor vehicle

POLICE BLOTTER

theft was reported on Indiana Street. Police investigated the theft of a red 2012 Mazda CX9 four-door. The vehicle was taken with the keys.

• March 12: An arrest was made by police at a pedestrian stop at Stuyvesant and Haines Avenues of Kaseem Williams for possession of CDS paraphernalia, hindering and warrants.

• March 13: A motor vehicle theft on Berkshire Drive as reported of a silver, four-door 2004 Toyota Camry.

• March 13: A report was made to police of a motor vehicle burglary on Garden Street. Entry was gained through an unlocked door. Change was taken.

• March 14: An investigation of a burglary to a motor vehicle on Springfield Road was made by Union police. Entry was gained through an unlocked driver door within the last 15 minutes. Proceeds were money and two metal boxes containing paper work.

• March 15: Police investigated a report of a burglary to a motor vehicle at 1660 Route 22. Entry was gained by smashing the passenger side window. A radio and GPS had been taken.

Linden

• March 18: Linden Police officers responded at 2:28 a.m. to Nuro's Pavilion, 300 Roselle St., on a report of a large crowd leaving the nightclub and acting disorderly. An officer, working security at the club,

had to break up a fight in the parking lot and arrested Terrance T. Pinkney, 23, of Jersey City. After Pinkney was placed in a patrol car, an individual, later identified as Klye B. McRae, 23, also of Jersey City, approached the officers and demanded to know why Pinkney was arrested. After being told several times to leave the area and refusing, McRae was arrested and charged with failure to disperse. Pinkney was charged with disorderly conduct and hindering apprehension for giving police a false name. Both were transported to the county jail in lieu of \$2,000 bail, each with a court date set for April 9.

Linden police called for mutual aid from neighboring police agencies and the Union County police to assist in dispersing the crowd. At 3:15 a.m., an individual, later identified as Patrick M. St. Fleur, 28, of Newark, refused to leave the parking lot and continued to yell and act in a disorderly manner. After being told to leave several times, he was placed under arrest. He struggled with the officers and refused to get into the patrol car while threatening Officers Jay Mohr and Martin Jedrzejewski. While being booked at headquarters, St. Fleur spit at Officer Jedrzejewski. He was charged with disorderly conduct, failure to disperse, resisting arrest and aggravated assault by throwing bodily fluids at a law enforcement officer, an indictable offense. St. Fleur was taken to the Union County Jail in lieu of \$7,000 bail with a court date set for March 23. There were no injuries reported.

IN MEMORIAM

ALFIERI — Julie R., of Union; March 16.
 BENNETT — George, of Hillside; March 12.
 BEVERLY — Shirley Ann, of Roselle; March 9.
 BOROS — Imre, of Union; March 16.
 BRADY — Mary Jones, formerly of Linden; March 16.
 BRYAN — Bette L., of Summit; March 3.
 CARVALHO — Ethel, formerly of Linden; March 15.
 CASALE — Eleanor T., formerly of Union; March 13.
 CHEEKA — Joseph J. Sr., formerly of Kenilworth; March 12.
 D'ARCANGELO — Orazio "Russ," of Cranford; March 17.
 DAVIDSON — Richard O. Jr., of Roselle Park; March 11.
 DeRASMO — Nancy, of Rahway; March 9.
 DOMBROWSKI — Irene A., formerly of Linden; March 9.
 ELLIOTT — William "Zeke," formerly of Rahway; March 13.
 GAWRON — Mitchell Stephen, of Linden; March 18.
 HEMPENSTALL — Josephine "Josie," formerly of Union; March 14.
 HIGGINS — Peter Joseph Jr., of Roselle Park; March 1.
 INGRAM — Amanda Brown, of Roselle; March 9.
 JOHNSON — Joyce, formerly of Linden; March 12.
 KAROSICK — Mariann, of Roselle Park; March 10.
 KENNEDY — Lucille P., of Linden; March 17.
 KLUMAS — William C., formerly of Linden; March 15.
 KOESTER — Jeanne A., of Rahway; March 15.
 LAFACE — Anthony J., of Roselle Park; March 18.
 LAWRENCE — Anthony Bernard Howard, of Roselle; March 8.
 LEO — Antoinette F., of Kenilworth; March 16.
 McELGUNN — John "Jolly Jack," of Summit; March 10.
 MIKHAIL — Ramsis, of Hillside; March 11.
 MYERS — Moses Jr., of Rahway; March 12.
 PERSONETTE — Gregory C., of Roselle; March 9.
 RACHLIN — Frances Frumkin, of Summit; March 15.
 RAIFFE — Esther, of Cranford; March 14.
 SADOWITZ — Pauline, of Linden; March 14.
 SARNI — Dolores A., of Union; March 11.
 STEBNER — William Joseph Jr., of Rahway; March 14.
 TANCREDI — Concetta, of Union; March 14.
 THOMAS — Betty Marie, formerly of Kenilworth; March 12.
 WILSON — Dorothy, of Rahway; March 11.
 ZUCK — Nicholas, of Summit; March 11.

Obituaries are special notices submitted by Funeral Directors or families to be published on these pages and online. To place a paid obituary fax 908-686-4169 or send an email to obits@thelocal-source.com. Obituaries must be received by noon Monday. Family and friends' submissions must include sender's name, address, phone and the name of the funeral home. Call 908-686-7850 for assistance.

BUY EASTER GIFTS!

ORDER NOW AND RECEIVE OVER 50% OFF OUR TOP SELLING EASTER PRODUCT.



SAVE
OVER
50%

The All-In-One Easter Basket

FREE Plush Bunny
 FREE Bunny Candy Corn
 FREE Jelly Beans
 FREE Tasty PEEPS®

FREE Milk Chocolate Malt Balls
 FREE Milk Chocolate Bunny
 FREE Solid Chocolate Eggs

Regular Site Price: \$32.99^{reg}

YOU PAY: \$16.99^{you}

To redeem this special offer, go to PersonalCreations.com/actnow or call 888.804.3963

personal
creations

*Save 50% off "All-In-One Easter Basket" and 20% off all products over \$19.00. Discounts (i) apply to the regular price of the products, (ii) will appear upon checkout and cannot be combined with other offers or discounts, unless specified, and (iii) do not apply to shipping and handling, personalization fees or taxes. Discounts not valid on bulk or corporate purchases of 10 units or more. Prices valid while supplies last. Offer expires 4/30/2012.

PROJECT CHILD FIND

The Hillside Public School District is seeking to locate, identify and evaluate resident children who are in need of special education and related services, including pre-school children (3-5) with disabilities, children attending public or non-public schools and highly mobile students, such as migrant workers' children and homeless children, regardless of the severity of their disabilities. Parents with concerns should contact Dr. Sandy Mercedes, Interim Supervisor of Special Services (908) 352-7664 X8448 before May 11, 2012.

Time for College Planning



Private College Counseling, LLC

Individual & Ongoing Consultations

- School Selection • Essay Writing
- Interviewing • Testing Plan
- Application Preparation & Monitoring

JANET BERGER

973-992-7355

jbergercollege@aol.com

Swing into Summer!

At the Newark Academy
 Summer Sports Institute in Livingston
 June 18 to August 3



Weekly sports camps for boys and girls, ages 5-14

Baseball • Basketball • Fencing • Lacrosse • Soccer

Have fun • Develop your skills • Learn good sportsmanship and keys to success • Dedicated coaches • 68-acre campus • State-of-the-art facilities • Beginners welcome!

Visit our website for more details
newarka.edu/summer-programs

Or call for a brochure: 973.992.7000 x212

Multi-week discounts available

NEWARK ACADEMY

FOUNDED IN 1774

91 South Orange Avenue • Livingston, New Jersey 07039

E-cycle event to be held March 31

The County of Union will sponsor a recycling event for electronic equipment on March 31. Union County residents can get rid of unwanted computers, televisions and other electronic equipment in an environmentally proper manner.

The special E-cycling event will take place from 9 a.m. to 2 p.m. at the Alcatel-Lucent Technologies facility located at 600 Mountain Ave., New Providence.

All residents of Union County are eligible to participate at no cost. There is a limit of six electronic items per car.

"Computer monitors, old televisions and other electronic devices are the source of a considerable amount of dangerous material, including lead, mercury, cadmium and PCBs — and it is unlawful to dispose of them with the regular garbage," said Freeholder Christopher Hudak, liaison to the Union County Solid Waste Advisory Board. "Up to 95 percent of most electronic appliances can be recycled. This is a responsible way to keep hazardous heavy metals out of our environment."

Electronic equipment that will be accepted on March 31 includes computer monitors, hard drives, modems, keyboards, CPU's, mice, printers, scanners, speakers, televisions, VCR's, fax machines, telephones, circuit boards, CD's, DVD's and video cassettes.

All that residents need to do is drive to the site with their unwanted electronic equipment, the county said. Workers at the site will unload the vehicles.

Pre-registration is not required for this special Saturday collection.

Refrigerators, washers and dryers, microwaves, and air conditioners will not be accepted.

A complete list of the materials that will be accepted on March 31 is available at the Union County Bureau of Recycling and Planning website: www.ucnj.org/recycle.

The electronics collection will be held rain or shine, for Union County residents only and not for businesses. Proof of Union County residency is required.

In addition to the special March 31 recycling event, there are local businesses as well as 15 municipalities that provide E-cycling opportunities for residents. Visit the website www.ucnj.org/recycle or call your municipal recycling coordinator for more computer and electronics recycling options.

For more information about recycling events, call the Union County Recycling Hotline at 908-654-9889.

Taking the plunge



Photo Courtesy of Martha Garcia

On Feb. 25 the Cranford Plungers participated in the Special Olympics New Jersey Polar Bear Plunge in Seaside Heights. The temperature was in the 30-degree range, the wind was relentless and it snowed, but the Cranford Plungers jumped into the Atlantic Ocean along with 6,000 others. The Plunge raised \$1.4 million and the Cranford Plungers ranked 10th in funds raised with a total of \$10,242 donated towards Special Olympics New Jersey.

CLARK BRIEFS

Blood drive on Saturday

There is an effort to meet the urgency of the community's increasing need for blood, and the Deutscher Club of Clark is hosting a blood drive in conjunction with The Blood Center of New Jersey on Saturday to help meet that need. The Deutscher Club is located at 787 Featherbed Lane, Clark. Hours of donation are from 8 a.m. to 2 p.m.

This spring New Jersey faces continuing shortages of blood donations and must import up to 30 percent of their blood supply regularly, from other states; potentially causing emergency operations to be delayed. Donations are needed every day to meet the needs of New Jersey hospitals, in the immediate area, for the patients who require life-saving transfusions.

Blood center officials note that each unit of blood donated is broken down into several components including platelets, plasma, and red cells so one donation can save up to three lives.

The donation process is safe and simple. Donors are first asked medical history questions and given a mini-health check, including pulse, blood pressure, and iron level. The actual donation of blood takes just five to seven minutes, and then the donor can enjoy a light snack provided by the Blood Center as well as a continental breakfast or light German lunch provided by the Deutscher Club of Clark.

Each donor will also receive a \$10 ShopRite gift card from the BCNJ. The entire process generally takes under one hour. Donors will receive a free cholesterol screening directly from the Blood Center of New Jersey.

Donors can be as young as 16-years-old, weight 120 pounds, and be in general good health. Sixteen-year-old donors need a consent form signed by a parent or guardian. There is no upper age limit for donors provided they meet health requirements. Donors should bring a signed or picture form of identification. People with a fever or sore throat should wait until they are feeling better before donating, and there is a 24-hour deferral for teeth cleanings and fillings.

For those who have recently traveled outside of the United States, please call the blood center at 973-676-4700, ext. 140 for eligibility criteria. For more information or to sign up for this blood drive, call the blood center at 800-652-5663, extension 155.

Seniors Citizens Club offers plenty of 'Entertainment'

The Senior Citizens Club of Clark has invited residents to join them on a trip to a variety show, "That's Entertainment," at The Brownstone in Paterson on June 6.

The group has reserved great seats for residents for an afternoon of fun, dancing and music, featuring Joe Zisa and Friends, with surprise acts. The Brownstone will provide its family style meal. The menu will include pasta, salad, roast beef, barbecue chicken, fresh vegetable, rosemary potato, assorted rolls, dessert, coffee and tea, unlimited soda and two complimentary drinks.

There will be a fee. A bus will leave at 10 a.m. from the Polish Cultural Foundation, 177 Broadway in Clark and will return at approxi-

mately 4:30 p.m. Call George Geiger at 732-382-0639 or Sharon Pane at 732-381-3718 for reservations.

The club welcomes new members to its weekly Wednesday meetings from 11:30 a.m. to 1:30 p.m. at the Polish Cultural Foundation at the above address. Call Geiger for more information.

Electronics recycling every Saturday

A computer and electronics recycling collection will be held every Saturday, from 10 a.m. to 4 p.m. The drop off location is 151 Westfield Ave., Unit D, Clark.

The Principia Green Team will be host to free computer recycling. Residents of Clark and surrounding communities are welcome to bring their unwanted computers, monitors, keyboards, printers, DVDs, AC adapters, stereo equipment, and computer components.

Proceeds from the recycling will help fund the Green Science and Green Citizen scholarships for college-bound high school students.

For additional information about the computer recycling collection, one can visit at www.principianp.com or call 908-400-1363.

Stories and more at library

Theme-based stories, movement, songs and a craft for active listeners is offered each Tuesday at 1:30 p.m. at Clark Public Library for children ages 3 to 5 years old.

Registration is required. Call 732-388-5999 or register at www.clarklibrary.org.



Photo Courtesy of Kean University

Moscow Festival Ballet's 'Romeo and Juliet' was performed at the Kean Stage this past weekend. The ballet company also performed 'Chopiniana.'

Moscow ballet at Kean Stage offers plenty of culture, delight

By Bea Smith
Staff Writer

This past weekend was a true delight to ballet aficionados. And particularly Russian devotees.

On Friday evening, the Moscow Festival Ballet offered an exciting evening of "Romeo and Juliet" and "Chopiniana" on the Kean Stage in Union. And on Sunday afternoon, the Bolshoi Ballet, by way of the enormous screen at the Digiplex Cranford Theater, the Bolshoi Ballet presented the glorious "Le Corsaire," photographed live from the Bolshoi Ballet Theater in Moscow, Russia.

Kean opened with a bevy of ballerinas, as ballet nymphs, all dressed in white costumes, and the Corps de Ballet, to decorate "Chopiniana," and Aydoz Zakan, as the romantic youth danced to the beautiful music of Frederic Chopin. This brief, but entertaining grand pas was choreographed by Mikhail Fokine with sets and costumes by Elena and Sergei Radchenko.

"Chopiniana," which emerged from Chopin's "Seventh Waltz," and its women become the embodiment of a young man's dream. It appeared to an audience that the nymphs could have provided much more in the dance department than was performed. Still, they managed to brighten up the theater with their sparkling, snow-white costumes, their lovely smiles, and their delicate stance.

However, the Moscow Festival Ballet made it up by staging a whirlwind, exciting full-length production of "Romeo and Juliet," with music by Peter Illyich Tchaikovsky. It was derived from William

Shakespeare's tragedy, with original choreography by Marius Petipa, restaged by Elena Elena and Sergei Radchenko.

The well-known, tragic story of the romance of Romeo and Juliet is sharply unveiled by the excellent company of the Moscow Festival Ballet. With the thrilling appearance of Ekaterina Egorova as Juliet and Dmitry Schsemelinin as Romeo, the audience becomes engulfed in the marvelous dancing in addition to the agony of the romance.

Despite the Capulets' rivalry with the Montagues, a romance emerges between members of their families. Ultimately, they cannot be together because Juliet takes a hypnotic drug so that she is unable to marry a rich man, whom her parents had chosen for her. The drug, of course, renders her into a dead state, which is how Romeo discovers her. As a result, Romeo takes poison and dies. And Juliet awakens to find him dead, then plunges Romeo's dagger into her own heart.

Throughout the entire production, the elegance of the dancers is extremely enticing, and the company, plus the Corps de Ballet, are exceptional. With such performers as Alexander Daev, Samat Abrahmanov, Evgeniy Rudakov, Dmitri Romanov, Natalia Ivanova and Galina Ischenko, this classic Russian ballet company has enchanted a large, anxious audience, many made up of Russian ballet fans.

More of the same can enhance the cultural aspects of Union and the state of New Jersey. Bravo, Kean. Brava, Moscow Festival Ballet.

Praying for a spring full of dew and worms

The Gardener's Apprentice

By Elisabeth Ginsburg

The weather is unseasonably warm. The snowdrops and early crocuses have thrown in the towel and are beginning their slow disappearing act. The daffodils are coming on strong. Flowering quinces are right behind them, and all the other spring plants are revving up. On quiet days you can almost hear them. The sap is rising along with my anxiety level. The garden tour is only 65 days away.

Unseasonably warm weather acts on plants like time-lapse photography, making them open, bloom and fade at lightning speed. I fear this will happen to all the fresh, young daffodils that look so brave and hopeful right this minute. Even extra water only slows the too-rapid progression from bud to withered stalk.

I watch the roses like a hawk, as they leaf out a little more each day. Tiny buds will begin forming any minute now. If those buds develop too quickly, the flowers will have bloomed and faded before the garden tour in late May. In my nightmares, garden visitors will have nothing colorful to look at except the green, metallic backs of hundreds of Japanese beetles perched triumphantly atop denuded rosebushes.

I cope with the unseasonable weather by making a concerted effort to live in the moment, reassuring myself that all things, with the possible exception of aphids and crabgrass infestations, will work out for the best. This is easiest to believe when I look at plants like erodium. These tiny, absurdly vigorous plants are sometimes known as "heron's bill," and are related to hardy geraniums. They feature lovely, lobed foliage and small pink flowers with five petals apiece.

Like others of their clan, erodium have the unique ability to spit their seeds great distances, which they do with wild abandon. As the result, baby erodium edge many of my beds. Even now, when much of the garden is in a state of post-winter ennui, the erodium are a vibrant, attractive yellowish green. The leaves will darken over the next few weeks and the flowers will appear in late spring.

Since erodium is so profligate in creating offspring, I can be generous in digging them up and spreading them around the garden. Japanese beetles and other pests disdain them, so I don't have to worry that they will disappear in the night. Erodium are a comfort.

For several weeks, I have stepped daintily amid the hundreds of erodium plants, raking the winter accumulation of leaves from the beds. This is absolutely essential so that I can get a handle on the amount of onion grass that has popped up in various parts of the garden. Onion grass is tenacious and must be removed — bulbs and all

— with the garden knife. If you miss even one bulb, a new clump will start forming as soon as you turn your back. When it infests the lawn, you can cheat and whack off the tops of the onion grass with the lawnmower or string trimmer. This keeps the plants at bay for about half an hour. In garden beds, however, onion grass must be dealt with promptly and without mercy.

The seasonal pruning, clipping and lopping chores are proceeding nicely and my butterfly bushes are now thoroughly disciplined. Most of the rampant roses of Sharon are under control. This week I will start moving plants around, dividing the emergent hostas to cover bare spots in shaded areas and adding bits of color with some new, inexpensive primroses.

I also bought two incredibly cheap hellebores to install in the pots that flank my front steps. I stole this idea from a gardening friend, but if anyone asks, I will be absolutely shameless about claiming the inspiration as my own.

This past week, I made it through the inspection by the garden-tour organizers, who seemed enthused about my still-messy landscape. I am lucky that they either have good imaginations or excellent poker faces.

If I had any financial savvy, I would find a way to invest in mulch futures, so that I could profit from my impending large-scale investment in mulch.

In his wonderful book, "The Gardener's Year," Czech playwright Karel Capek wrote a prayer, encouraging God to provide perfect garden conditions, including gentle daily rain from midnight to three a.m. He concludes by asking "that there may be plenty of dew and little wind, enough worms, no plant lice and snails, no mildew and that once a week thin liquid manure and guano may fall from heaven."

I am not sure about the practicality of "thin liquid manure and guano" falling from the skies, especially here in the suburbs, but the rest of Capek's requirements align perfectly with my own. I think I will repeat his prayer every night at bedtime.

Elisabeth Ginsburg, a resident of Essex County, is a frequent contributor to Worrall Community Newspapers. The writer archives past columns at <http://www.gardenersapprentice.com>.



'Le Corsaire' was shown at the Digiplex Cranford Movie Theater over the weekend.

Cranford digiplex shows 'Le Corsaire'

By Bea Smith
Staff Writer

This past weekend was a real treat for the ballet public, particularly for the followers of their truly great Russian culture — two Russian ballets.

At least, on Friday evening, on Kean Stage in Union the Moscow Festival Ballet offered "Romeo and Juliet" and "Chopiniana." And at the Digiplex Cranford Theater on Sunday afternoon, there was enthusiastic fanfare when the extra large screen brought forth a live performance of the Moscow's Bolshoi Ballet's "Le Corsaire," in three acts.

Emerging Pictures is responsible for presenting "Ballet in Cinema," an expressly modern picture, and providing magical moments to the audience of what actually takes place at the empirical Bolshoi Ballet Theater in Moscow, Russia.

It's really quite astounding to be able to experience such exotic moments like what the Russian audience looks like; backstage before and after the performance, an explanation in French and English of what each act has to offer — in addition to the exceptional performance itself.

A theater-goer actually feels as if he or she is sitting in the first row of an enormous piece of work such as "Le Corsaire," watching the energetic dancing toes playing their magic, and the performers, themselves, panting after an exhausting moment or two.

The Adolphe Adam ballet, "Le Corsaire," in three acts, with two intermissions, has a new staging of Marius Petipa's choreography by Alexei Ratmansky and Yuri Burlaka.

The dazzling production, with its exquisite costumes and scenery, concerns a young, Greek girl, Medora, who falls in love with a pirate, Conrad, and cannot consummate her relationship with him because the Pacha, Seyd, has fallen

for her and wants her for his queen. She is sold to the Pasha by a slave dealer, but manages to escape with Conrad, both of whom, are pursued and captured. Conrad is sentenced to death, but Medora saves his life by agreeing to marry the Pasha. And this is where all the excitement is exuded. In between, there are conflicting moments, disguises, escapes, and all the while, Medora and the ballet dancers, dance away — large as life — postcard picture perfect — up on that big screen.

The lovely Svetlana Lunkina, is absolutely delightful in the role of Medora. Her delicacy in her persona and in her beautiful dancing are in a class by themselves. Ruslan Skvortsov as Conrad, a Corsair, is equally fine in his twists and turns and his gentle handling of Medora. Outstanding is Alexei Loparevich, as Seyd, the Pacha. He has a wonderfully expressive face, and his movements with and toward his beloved Medora are invaluable. Loparevich also has a tendency to steal every moment in this ballet.

The other principals in the cast are really exceptional, particularly Andrei Merkuriev as Birbanto, one of the chief corsairs; Kristina Karasyova as Zulmea, the Pacha's favorite sultana; Nina Kaptsova, as Gulnare, the Pacha's slave girl; Gennadi Yanin as Isaac Languedem, the bazaar owner, and Andrei Sitnikov, as the keeper of Seyd, the Pacha's harem.

It really is a pleasure and a privilege to be able to enjoy such a fantastic attempt to bring the "real thing" to a movie screen as large as the one in Cranford. The public, particularly this reviewer, can hardly wait for the next one, the Royal Ballet Company's "Romeo and Juliet," scheduled April 1 and April 10 in the Digiplex Cranford Theater. It'll be a treat — beyond all treats — for the theater-going public from New Jersey, and elsewhere.

Spring playground events begin in May

The Department of Public Property & Community Services is offering a spring playground program for Linden residents from 5 to 8 p.m. May 21 to June 21.

Volleyball, basketball, paddle tennis, four squares, nok hockey and more are played at the following parks: Woodrow Wilson Park, Summit Terrace; Knosky Memorial Park, N. Stiles Street; Milkosky Memorial Park, Bedle Place and Park Avenue; St. Marks Park, St. Marks Park, Essex Avenue; Sunnyside Park, Park, Melrose Terrace, and Dr. M.L. King Jr. Park, McCandless Street and Passaic Avenue.

There will be a playground director on duty for registration. For more information call, 908-474-8600 or 908-474-8639.

Ceramic classes scheduled for April 16

The Department of Public Property and Community Services has announced that it has scheduled Children's Surprise One Day Ceramic classes for students in kindergarten through eighth grades on April 19 from 6 to 7:30 p.m. at the John T. Gregorio Recreation Center, 330 Helen St., Linden.

The deadlines for registration is April 18 and registration hours are

LINDEN BRIEFS

9 a.m. to 4 p.m. There will be a fee. Classes will be limited to 35 students. Registration will be accepted on a first come, first serve, basis. Register online at www.linden-nj.org. This will be a one day make and take project. All supplies will be included.

The department also will hold an Adult One Day Surprise Ceramic Class for Linden adults on April 19 at the center. Deadline is April 18. There will be a fee. The class will be limited to 30 adults. The one-day, make and take project, will include all supplies, and each participant will paint and decorate a project to take home.

For more information about both events, call the center at 908-474-8627, Monday through Friday from 8:30 a.m. to 4:30 p.m.

Fitness program begins March 27

A complete Fitness Exercise Program, featuring a whole body workout using kick boxing, high and low aerobics, cardio and body toning for adults 18 years of age and older, will be held at the Gregorio Recreation Center, 330 Helen St.

The 10-week program is scheduled Tuesday and Thursday from 6:30 to 7:30 p.m., March 27 to June 5. Pre-registration is required.

The class size is limited, and registration deadline is March 26. Water, towels and exercise mat are required. There is a fee.

Register at: The Gregorio Recreation Center, 330 Helen St. Community Center Building, 605 S. Wood Ave., or the Linden Multi-Purpose Center, 1025 John St., or on line at www.linden-nj.org and click onto Community Pass. For more information, call 908-474-8627.

Yoga, Tai Chi and Qi Gong offered starting March 29

Yoga is the oldest system of personal and healthful development that embraces one's mind, body and spirit. Tai Chi is an ancient discipline of non-contact martial arts, and Qi Gong is moving meditative practice, of which Tai is a part. The program is for adults 18 years of age and older. It will be held Thursday, 7:30 to 9 p.m., March 29 to June 7. Pre-registration is required. The registration deadline is March 28. There will be a fee. A yoga mat is required.

Register at the Gregorio Recreation Center, 330 Helen St. The Community Center Building, 605 S. Wood Ave., the Linden Multi-Purpose Center, 1025 John St. or on line at www.linden-nj.org and click onto Community Pass. For more information, call 908-474-8627.

Art show

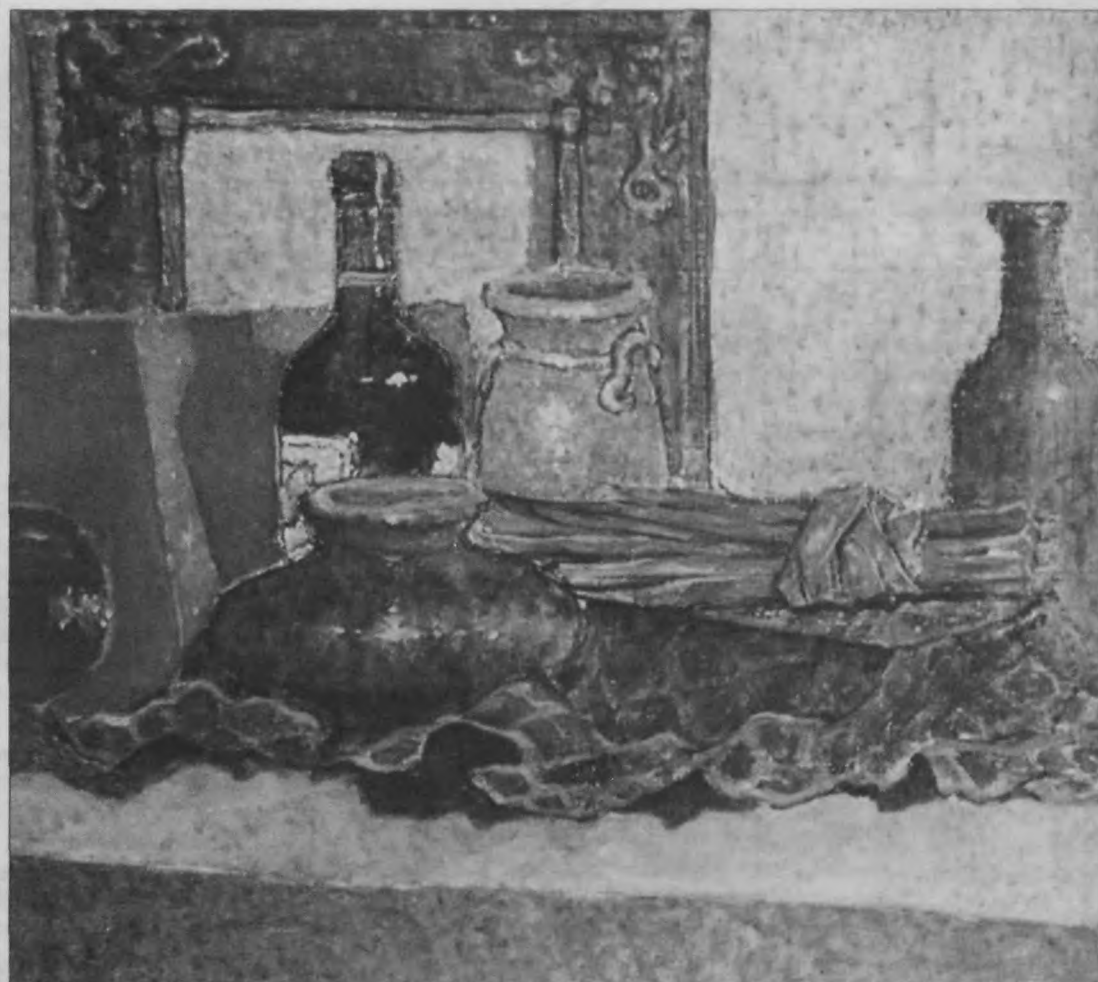

The Skulski Art Gallery of the Polish Cultural Foundation in Clark presents an exhibit of paintings by seven artists starting March 30 through April 20. An opening reception on March 30, from 8 to 10 p.m. will be held at 177 Broadway. For more information contact Karolina at the PCF office at 732-382-7197.

CROSSWORD PUZZLE

CLUES ACROSS

1. Duck cartoon character
6. Town in Guinea
11. Upright posture
12. Rest on your knees
13. Move upward
15. Disposed to take risks
18. Makes a sweater
19. Grooved surface of a tire
20. Identical in kind
21. Radiotelegraphic signal
24. "Picnic" author William
25. Bashkir Republic capital
26. Male highlanders
30. Doing several things at once
32. Title of respect
33. Old world, new
35. "Sophie's Choice" actress
43. Encloses completely
44. Decaliter
45. Makes angry
48. Commercial free network
49. Latvian capital
50. Tycho __, Danish astronomer
52. Leave slowly and hesitantly
53. Harm to property
55. Dining, pool and coffee
56. Remove all traces of
58. Yemen capital
59. Passover feast and ceremony
60. Trenches

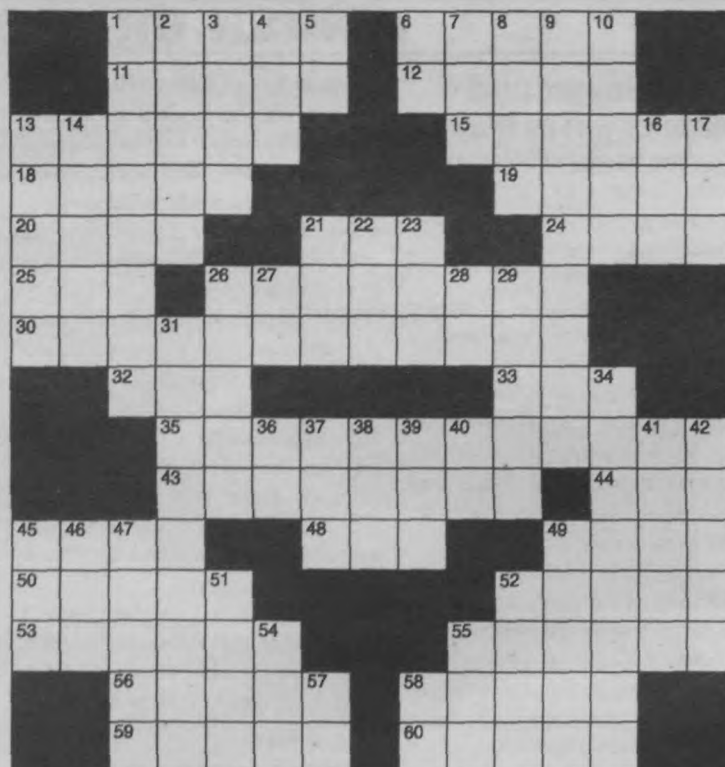

CLUES DOWN

1. Proper fractions
2. Ridgeline
3. Marshland area of E. England
4. Flood Control District
5. Canadian province (abbr.)
6. Project Runway designer judge's initials
7. Along with
8. Orderly and clean
9. A short-barreled pocket pistol
10. Extraterrestrial being
13. Ancient capital of Ethiopia
14. Goof
16. Annoy constantly
17. Haitian monetary unit (abbr.)
21. Arrived extinct
22. Belonging to a thing
23. Tounge click
26. Fireman's signal
27. Connecticut
28. 3rd tone of the scale
29. Language spoken in Russia
31. Split occupancy
34. Diacritics for s's
36. Mobile camper
37. Affirmative (slang)
38. Bachelor of Laws
39. __ Angeles
40. State police
41. U.S. gold coin worth 10 dollars
42. Bets on
45. Million barrels per day (abbr.)
46. Macaws
47. Julie Andrews and Judi Dench
49. Capital of Morocco
51. Oh, God!
52. __ Carvey, comedian
54. Point midway between E and SE
55. Principle of Chinese philosophy
57. Trauma center
58. Atomic #62

ANSWERS
APPEAR
IN OUR
CLASSIFIED
SECTION

SUDOKU



Level: Intermediate

Here's How It Works:

Sudoku puzzles are formatted as a 9x9 grid, broken down into nine 3x3 boxes. To solve a sudoku, the numbers 1 through 9 must fill each row, column and box. Each number can appear only once in each row, column and box. You can figure out the order in which the numbers will appear by using the numeric clues already provided in the boxes. The more numbers you name, the easier it gets to solve the puzzle!

ANSWERS APPEAR IN OUR CLASSIFIED SECTION

HOROSCOPE

March 25 to 31

ARIES, March 21 to April 20: Aries, kick back and let your fantasy world take over your conscious thoughts. You can use a little time lost in a land of utmost happiness this week.

TAURUS, April 21 to May 21: This is not the week to try to do everything solo, Taurus. Involve your friends and family members as much as possible. At the very least you'll have a host of able bodies.

GEMINI, May 22 to June 21: Gemini, people are likely to offer you advice this week. While the advice might be unsolicited, take it into consideration and you might just be better for it.

CANCER, June 22 to July 22: Cancer, address any unresolved projects this week. You're riding on a wave of very positive energy that will fuel you as you tie up all those loose ends.

LEO, July 23 to Aug. 23: Leo, try to keep your cool this week,

even if stress levels are rising and you can't seem to get anything done. Maintain your composure and everything will work out.

VIRGO, Aug. 24 to Sept. 22: Virgo, expect to get a lot done this week. An extra hop in your step is enabling you to accomplish all your goals. Offer your help to Pisces when you get a free moment.

LIBRA, Sept. 23 to Oct. 23: Libra, focus on the things in life that provide you pleasure. This will help balance out anything that might be bothering you. You'll find this balance is right up your alley.

SCORPIO, Oct. 24 to Nov. 22: What you desire and what you experience are starting to meld, Scorpio. Be sure that you position yourself correctly to maximize the benefits of this scenario.

SAGITTARIUS, Nov. 23 to Dec. 21: Sagittarius, now is the time to reach for something bold and big. Think about any changes you can make that will involve a leap of faith

and then get started on the goal.

CAPRICORN, Dec. 22 to Jan. 20: Capricorn, encourage others to tackle a problem with a different mind set. Things are looking up for you, so don't be afraid to offer some advice.

AQUARIUS, Jan. 21 to Feb. 18: Aquarius, your desire to help a person in need this week is paramount. Find some new ways to exhibit compassion and surprise a loved one with a random act of kindness.

PISCES, Feb. 19 to March 20: Pisces, you will soon find you have the momentum to implement any change you desire. Start making a list of your plans.

Famous folks' birthdays

March 25, Sarah Jessica Parker, actress, 47. March 26, Martin Short, comic actor, 62. March 27, Mariah Carey, singer, 42. March 27, Lady Gaga, singer, 26. March 27, Elle Macpherson, model, 48. March 28, Piers Morgan, journalist, 47. March 29, Ewan McGregor, actor, 41.

Cooking on the Block

with Chef Ellie Espo



Fresh and green

This pasta is best when made with the thin asparagus available in the spring

SPRING CAPELLINI

Ingredients

1 lb. capellini pasta
Extra virgin olive oil
2 lbs. asparagus, cut on the bias
2 cups green peas, shelled
3 shallots, roughly chopped
1 cup chicken or vegetable stock
2 tbsp. basil pesto
Parmigiano Reggiano cheese, grated
Method
Boil water for pasta
Meanwhile, saute the shallots until golden in 2 tbsp. olive oil

Add asparagus to shallots and brown

While the pasta is cooking, add the pesto and broth to the asparagus, and simmer about 5 to 6 minutes to reduce the liquid.

Add the peas to the asparagus. Drain the pasta and combine with the asparagus mixture. Season with salt, pepper and the grated cheese.

Garnish the pasta with shavings of Parmigiano Reggiano cheese. 6 to 8 servings

Ellie Espo, a self-taught chef, has been practicing her craft for 30 years, currently at Tom the Greengrocer, in Scotch Plains. Her online cooking show, "Cooking On The Block, with Chef Ellie Espo," is found at www.chefellieespo.com, where you can also print out her recipes. A cookbook is in the works. She may be contacted at chefellieespo@gmail.com, or you may view her recent videos by visiting www.youtube.com/user/chefellieespo.

Springfield star lifts hockey team *To Squirt AA championship*

The Jersey Penguins defeated the New Jersey Colonials 4-1 in the New Jersey Youth Hockey League's Squirt AA championship game March 11 at the Jersey Shore Arena in Wall.

The boys were born in 2001, so they are ages 10 and 11.

James Gabriel of Springfield scored two goals and assisted on the other two to help lead the Penguins to victory.

The Penguins went ahead 3-0 before the Colonials scored their only goal. Gabriel scored his team's second and fourth goals.

Gabriel also scored both goals in his team's 2-1 semifinal win over the Ramapo Saints March 10.

The Penguins, who play their games at the Rock in Dunellen, finished second in the regular season at 10-4-3, while the Colonials, who play their games at Mennen Arena in Morris Township, placed first at 12-1-3.

The Penguins were guided by Manager Tracey Black, Brian Mahoney and coach Jeff Gorman.

Jersey Penguin players include:

2-Owen Reddington / 3-John Mahoney

5-Jeffrey Jarvis / 7-Jack DeLetto

10-Jack Benitez / 11-Birch Gorman

13-John Salvia / 17-Alex Goetschius

19-Julien Simard / 30-Andrew Odonnell

33-Michael McDougald / 67-James Gabriel

71-Shay Black / 77-Andrew Petruska

89-Kevin Giifillan / 91-Michael Sciarretta.



Photo courtesy of Steve Tober

North roster players from Union County include, front row from left, Anthony Byers of Scotch Plains, Michael Klimek of Cranford, Anthony Manganiello of Governor Livingston and Elijah Hughes of Elizabeth. Back row, from left, are Dion Dawkins of Rahway, Chad Lewis of Plainfield, Gordy Dufresne of Hillside, Dave Barletta of New Providence and Nazir Barnett of Union.

Cranford's Klimek won't forget game won at Kean *Will be returning there for North-South*

By JR Parachini
Sports Editor

PISCATAWAY — Michael Klimek will never forget the only high school football game he played at Kean University's Alumni Stadium.

On Saturday morning, Dec. 3, 2011 in Union Township he became part of Cranford sports history when the Cougars won their biggest game.

Klimek's play on both sides of the ball — specifically on defense at linebacker — helped lead Cranford to a 27-0 win over Parsippany Hills. The Cougars won North 2, Group 3 to capture their first playoff championship.

Before the 2011 season, Cranford was the only Union County program that had not reached a championship game since the playoff era in New Jersey began in 1974.

Klimek will lead a contingent of 10 Union County players who will compete for the North squad at Kean when the 34th annual North-South All-Star Football Classic will kick off at Alumni Stadium June 25 at 7 p.m.

The South leads the series at 16-14-2, with no game being played in 2002 because of inclement weather — thunder and lightning — occurring right before kickoff at Rutgers. The North has never led in the series.

This is the fourth straight year that the game will be played at Kean, which has proven — on many levels — to be a much better venue than Rutgers was.

At Sunday's Media Day, Klimek was all smiles when asked about the last time he played at Kean.

"To be back there, the memories are all great," said Klimek (6-1, 215), who just two days ago committed to playing on the Division 3 level at Montclair State University. "To be in that locker room again and know that the last time I was there we walked out and won a state championship — that will be great."

The other nine players from Union County on the North roster include — on offense — Union guard Nazir Barnett (6-3, 250), Governor Livingston center Anthony Manganiello (6-3, 270), Rahway tackle Dion Dawkins (6-3, 275), Scotch Plains running back Anthony Byers (6-0, 180) and Elizabeth wide receiver Elijah Hughes (5-9, 178) and — on defense — Plainfield end Chad Lewis (6-5, 230), Hillside end Gordy Dufresne (6-3, 210), Roselle tackle Scott Wiggins (6-3, 220) and New Providence linebacker Dave Barletta (6-5, 205), who committed to Fordham right before last season began.

The only Union County player that could not make Media Day was Wiggins. He was represented by his head coach — Roselle mentor Lou Grasso Jr. — who is the wide receivers coach on the North staff.

Klimek is the first Cranford player in six years to be playing in the North-South game. Chris Brown, a 2006 Cranford graduate, was the last.

See ALL-STARS, Page 27



Photos courtesy of Steve Gabriel

Above, Springfield's James Gabriel (No. 67) scores a goal in his team's championship game victory. Below, James is pictured with his mom Nancy and sister Amanda.



All-Stars for gridiron clash include Barnett, Dufresne

(Continued from Page 26)

Brown was one of the senior leaders present head coach Erik Rosenmeier had during his first season at the helm in 2005.

"I remember watching Chris Brown play," Klimek said. "It's an honor to be the first player from Cranford to be playing in this game since Chris did."

Klimek led Cranford in tackles his sophomore, junior and senior seasons, with the Cougars finishing 6-4 in 2010 and a program-best 10-1 in 2011. Cranford made the playoffs last year for the first time since 2004.

After the North-South game, Klimek will be playing for longtime MSU head coach Rich Giancola. Former Cranford standout Chad Faulcon earned Division 3 All-America honors at MSU as a senior last fall.

"When I met with Coach Giancola he talked a great deal about the program," said Klimek, who chose Montclair State over Wagner. "I'm excited to be going there."

Klimek is also ready to represent Cranford football in three months in a setting that will feature the very best football players in the state.

"Word spread around fast (in town) that I was going to be playing in the game," Klimek said. "I've watched this game before on TV, so to be able to play in it is really cool."

With a state championship now accomplished, Cranford football will seek to continue a winning tradition. Cranford was 30-30 from 2005-2010 before last year. The Cougars are now 16-5 in their last 21 games, including a winning season of 6-4 in 2010.

"Our goal from the beginning was to change the culture," Klimek said.

Klimek credited coordinator Joe Hubert for the success the defense had.

"From weightlifting to practice, we were taught to just do our jobs and keep it simple," Klimek said. "Coach Hubert had a lot to do with that."

Cranford kept it simple enough to halt Colonia star running back Greg Jones, who is on the South roster at that position. In a North 2, Group 3 semifinal at Colonia, the Cougars held Jones to under 50 yards in the first half.

Jones scored a meaningless touchdown against Cranford reserves in the game's final minute — long after Cranford was dominant in what turned out to be a 34-7 victory.

The win was Cranford's second playoff triumph, its first in eight years and also its first on the road.

"Jones is a great player," Klimek said. "We controlled the line of scrimmage, which was key."

Jones (5-10, 185) came into the game with 30 touchdowns, including five in his previous game, which was a 33-12 home win over a 7-0 Wall team. He also rushed for 450 yards in that contest, leading the Patriots to a seventh straight victory.

"We saw him on film and knew that he likes to bounce outside," Klimek said. "We had to stay to our assignments."

"We controlled the line and didn't let him have any holes to run through."

Manganiello, also a standout wrestler, will continue playing football at Lehigh. Although the Highlanders were just 3-7 last fall, they did manage to win two of their final three games.

"We had a rough season, but I'm happy to be representing the coaches and our team," Manganiello said. "I went to last year's game and made it a goal of mine to be able to play in this year's game."

Many football players eye the skill positions, such as quarterback, running back or wide receiver. Manganiello gets just as much satisfaction when he gets dirty and mixes it up with opposing linemen.

"I have a lot of fun in the trenches," Manganiello said. "I like battling guys one-on-one."

Manganiello was not pleased with the decision that was made regarding highly-successful, eight-year GL head coach Terry Hanratty not being retained for a ninth season.

Hanratty guided GL to an unprecedented six straight playoff seasons, including the program's second state championship game.

"He was one of the best coaches I ever had," Manganiello said.

"It wasn't only about winning. He was a great guy and went out of his way to make sure nobody got in any trouble."

"He was a great leader. I will come back and visit him wherever he is coaching next."

Through his blocking, Barnett helped pave the way for one of the top running backs in the state, sophomore Jamauri Bogan.

"This is a big honor," Barnett said. "To be here among the best kids in the state is special."

After rushing for over 1,100 yards as a freshman, Bogan rushed for 2,260 yards on 258 carries (8.76 average) and scored 27 touchdowns last year. Bogan is on pace to easily eclipse Union's record for career yardage, which is held by 1986 graduate Tony Stewart.

"We helped each other," Barnett said of Union's offensive line blocking for Bogan. "We knew Jamauri would make things happen. We expected a lot out of him."

Barnett's performance helped lead head coach Brian Sheridan's Union squad to a playoff season last year. He plans on playing on the defensive line at Wagner.

"I like lining up and going against bigger guys," Barnett said. "I like to see who is stronger."

Barnett chose Wagner over Army, Navy and Bucknell.

"It's closer to home," Barnett said. "I'm looking to play end. I like the defensive side of the ball better because I like to hit people."

Hillside only won a single game last year, but it was its last, a 22-12 win over Snyder at Caven Point in Jersey City.

Dufresne will seek to be part of another gridiron victory in three months.

"It feels great to be here," Dufresne said. "I'm honored."

"I'm looking forward to representing Hillside."

Dufresne, who is considering American International or prep school Fork Union Military Academy, will count down the days before he gets a chance to chase down a South player with the ball.

"At end, I love being on the outside and using my speed to get to the ball-carrier," said Dufresne, a two-year varsity starter for head coach John Power.

"I owe my life to him (Power)," Dufresne said. "He put me on the right track."

"He's a big reason why I love playing football right now."

NOTES: The South won last year's game 21-14 after the North dominated 17-3 in 2010.

Cranford became Union County's third state champion in three years last fall after Union County did not produce a single champion in 2007 and 2008.

Summit captured North 2, Group 2 in 2009 and New Providence North 2, Group 1 in 2010.

Other Union County state champions since 2000 include Elizabeth winning North 2, Group 4 in 2000, Johnson capturing North 2, Group 2 in 2002 and Elizabeth winning North 2, Group 4 and Brearley North 2, Group 1 in 2006.

Summit and Elizabeth also reached state championship games last year, with Summit falling to defending champion Madison 47-7 in the North 2, Group 2 final at Kean, while Elizabeth lost in the final minute to defending champion Piscataway 41-34 in the North 2, Group 4 final at Rutgers.

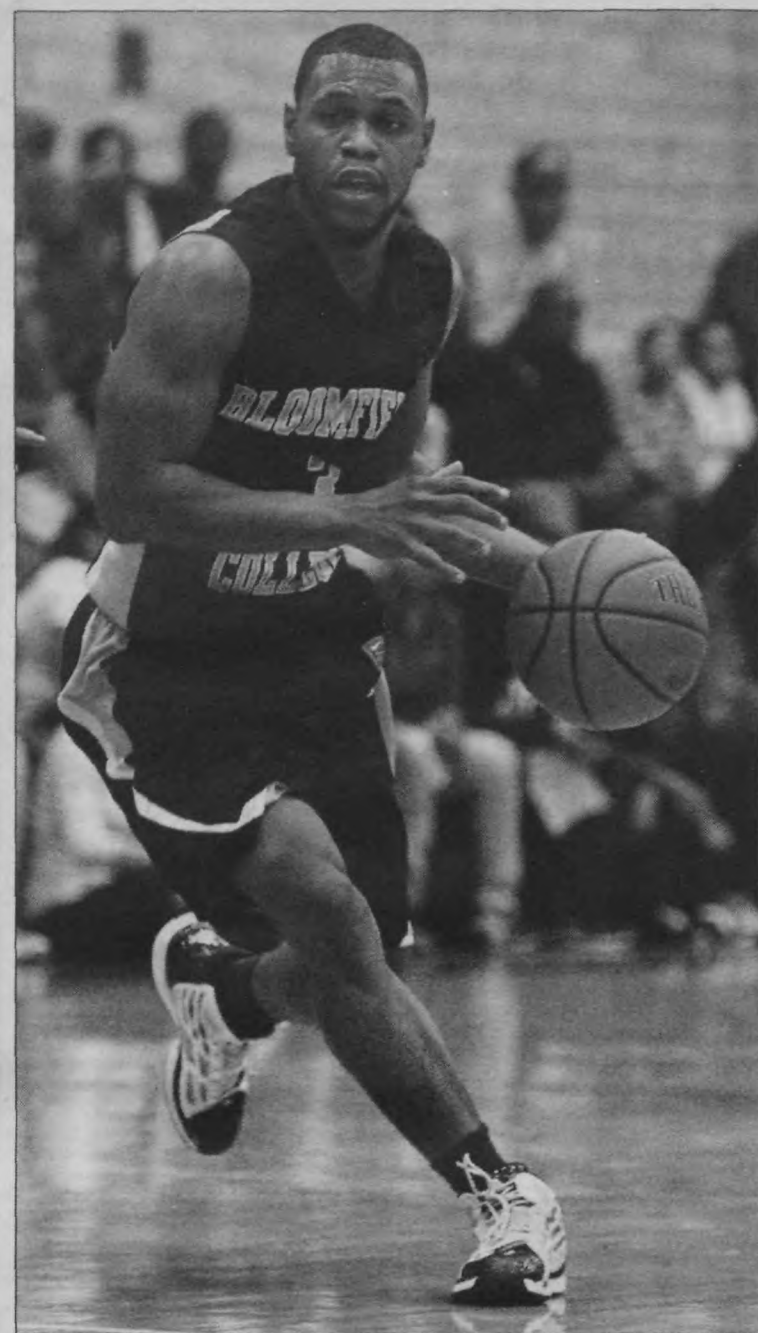

Photo courtesy of Bloomfield College

Bloomfield College standout senior point guard Ahmad Harris of Linden was chosen to perform in the Reese's Division 2 College All-Star Game, which is tomorrow night at the Kentucky Bank Center at Northern Kentucky University.

Linden's Harris is selected for contest

Bloomfield College men's basketball senior guard Ahmad Harris of Linden has been selected to play in the Reese's Division 2 College All-Star Game, in results announced by the National Association of Basketball Coaches (NABC) last Thursday.

The contest will be held tomorrow night at the Kentucky Bank Center at Northern Kentucky University, which is the sight of this year's Elite Eight.

Harris joins former Deacons Andre Dabney and Omari Knox as the only players in Bloomfield College history to participate in the event.

Harris was also named named to the NABC All-East District First Team, in results released by the organization last week.

One of the top floor generals in the nation, Harris started all 28 games for the Deacons and led the CACC in assists, ranked seventh nationally at 7.0 per game (197 total in the regular season). The 197 regular season assists also eclipsed the CACC single-season assist mark of 195, which was established by Holy Family's Chris Kozole in 2004-05.

The 5-9 backcourt standout also led the league in steals with 64 and assist-to-turnover ratio at 2.95, which was sixth-best nationally. In addition, Harris tallied a 10.4 scoring average while helping to guide Bloomfield to a 21-7 overall record and 15-3 CACC mark which included the North Division regular season title.

Bloomfield College also went on to win its fifth CACC Tournament crown in 10 seasons.

The CACC Co-Player of the Year, Harris has also earned a first team Daktronics All-East Region selection so far this season.

DeMarzo honored

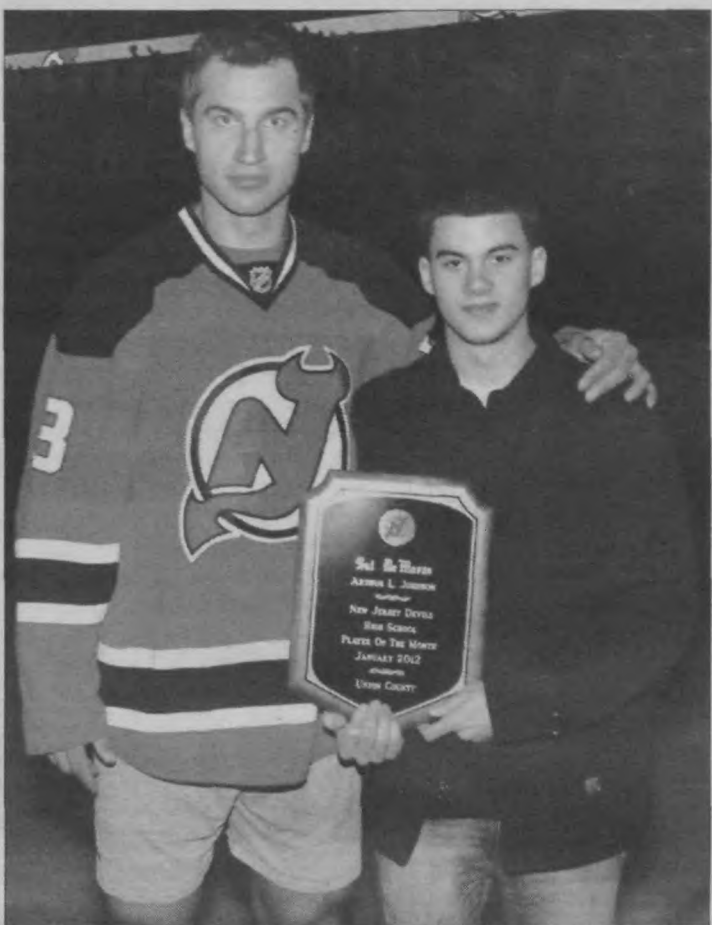

Photo courtesy of Johnson High School

Johnson senior Sal DeMarzo, right, was named NJ Devils Player of the Month for February. DeMarzo produced 44 goals and 29 assists for 73 points, helping the Crusaders reach the Union County Cup final. For his career, DeMarzo finished with 149 goals and 117 assists for 266 points.

UNION COUNTY BOYS' BASKETBALL STATE CHAMPIONS IN THE TOURNAMENT OF CHAMPIONS ERA: 2012-1989

2012: Plainfield – Group 3. 2011: Plainfield – Group 3.
2010: None.
2009: St. Patrick – Parochial B.
2008: Scotch Plains – Group 3.
2007: Linden – Group 4; St. Patrick – Parochial B.
2006: Linden – Group 4; St. Patrick – Parochial B.
2005: St. Patrick – Parochial B.
2004: None.
2003: Roselle – Group 2; St. Patrick – Parochial B.
2002: None.
2001: None.
2000: Linden – Group 4; St. Patrick – Parochial B.
1999: New Providence – Group 1.
1998: St. Patrick – Parochial B.
1997: Union – Group 4.
1996: None.
1995: None.
1994: None.
1993: None.
1992: Hillside – Group 2.
1991: Elizabeth – Group 4.
1990: Elizabeth – Group 4; Hillside – Group 2.
1989: Elizabeth – Group 4.

JR's

Union County

SPORTS

All the latest sports
chatter, opinions, and
scores for Union County.

**Follow Us
On Twitter!!**

Twitter.com @UnionCitySports

Linden coach Migliore will face former mentor

In 4th RP Dad's Club Baseball event

By JR Parachini
Sports Editor

When Pat Migliore pitched at Elizabeth over 20 years ago one of his coaches was Dan Mondelli.

When Migliore was an assistant coach at Linden, Mondelli was the head coach.

Mondelli left Linden to take over at Holmdel in 2009, with Migliore moving up as head coach.

Three years later the two will coach against each other for the first time.

Linden will face Holmdel in the second of four games scheduled for the Saturday of the 4th annual Roselle Park Dad's Club Baseball Invitational Weekend, which is April 13-15.

"Playing Holmdel will be fun," said Migliore, a 1991 Elizabeth graduate who tossed one-hitters in the 1990 and 1991 Union County Tournament championship games, losing to Rahway 2-0 in 1990 and beating Westfield 10-1 in 1991. "Dan was my coach and then I got to coach with him and then I took over for him."

ROSELLE PARK DAD'S CLUB BASEBALL INVITATIONAL

2012 – 4TH ANNUAL WEEKEND

FRIDAY, APRIL 13

Oratory vs. Dunellen, 4 p.m.

Johnson vs. Columbia, 7 p.m.

SATURDAY, APRIL 14

Weehawken vs. Union Catholic, 10 a.m.

Linden vs. Holmdel, 1 p.m.

Cranford vs. Hillsborough, 4 p.m.

Roselle Park vs. Brearley, 7 p.m.

SUNDAY, APRIL 15

Dayton vs. Metuchen, 9 a.m.

New Providence vs. Newark Academy, noon

Bridgewater-Raritan vs. Nutley, 3 p.m.

Governor Livingston vs. Mendham, 6 p.m.

Migliore's three-year record at Linden is 30-36, including two winning seasons of 14-9 in 2009 and 12-11 in 2010. This year's squad will seek to bounce back after last year's team finished 4-16.

"I know Dan has a really nice club this year," Migliore said.

"We're not going to be great, but also not the caliber of last year. We're markedly better."

Mondelli is 31-41 in his first three seasons at Holmdel. The former GL assistant under Bill Howard and longtime aid to Ray Korn at Elizabeth is ready to face Linden for the first time since he left the Tigers for the Shore Conference.

"I worked with Patrick and the first couple of years I didn't want to play Linden because I coached many of the varsity kids," Mondelli said. "Now that time has gone by there's kids at Linden that don't even know that I was the coach there."

"I know the kids and like them and Pat has good kids. The time felt right now to play Linden."

Linden is 1-0 in the event, coming back to beat Union Catholic 3-2 last year at Union Catholic. The game was moved to UC's field turf field because of rain the day before.

Holmdel's Sunday game against Hoboken in last year's event was rained out. Mondelli said that the teams tried to play again on May 15 and the game was rained out again.

Holmdel has an 0-2 Roselle Park Dad's Club record, falling to Colonia 9-8 in 2009 and to Johnson 6-4 in 2010.

This year's event has newcomers such as Weehawken, Columbia, Nutley, Mendham and Brearley.

Roselle Park was supposed to play Brearley on the Saturday night last year, with Roselle Park alumni to be honored before the game. However, the game was rained out, with the alumni recognized at Frenchy's Restaurant.

Roselle Park and Brearley were unable to make up the game last year. They hope to play on the Saturday night of this season's event.

"We're fortunate to have a full card again," Roselle Park head coach Nick Agoglia said.

The three-day schedule includes last year's defending Union County Conference champions all playing on April 14. Watchung Division winner Cranford is playing Hillsborough at 4 p.m., Mountain Division champion Union Catholic is facing Weehawken at 10 a.m. and Valley Division winner Roselle Park will clash with longtime rival Brearley at 7 p.m.

Agoglia tried to get Millburn for the first time, but the weekend was not feasible for the Millers. However, Agoglia said that Millburn second-year head coach Brian Chapman was able to assist getting Nutley, coached by Bob Harbison.

Scotch Plains participated the first three years, going 1-1 vs. Bridgewater-Raritan and losing to Bloomfield. The Raiders couldn't make it work with their schedule and decided not to play.

"We should have a lot of competitive games once again," Agoglia said. "We hope that the weather cooperates."

After the 2009 event was rain free, inclement weather has hampered the event a bit the last two years, especially last year when cold and rainy weather made the conditions less than spectacular for the players and fans watching them.

Linden and Holmdel both have some key standout players back and look forward to a challenging game that weekend.

"We scrimmaged Holmdel at Holmdel two years ago and I think it ended in a 2-2 tie," Migliore said. "He (Mondelli) has a lot of guys back and I have a lot of guys back. It depends on who gets the breaks that day."

Linden's pitching staff is led by one of the top junior right handers in Union County in three-year varsity performer TJ Santiago. He was to get the ball in Linden's first scrimmage, which was last Saturday at home against Hunterdon Central.

"TJ has really refined his breaking ball and change-up, they're both a lot sharper than they were last year," Migliore said.

Santiago went the distance in beating Union Catholic in last year's event and finished 3-2 with an earned-run average around 1.00. Santiago was 3-0 his freshman year, with a 2.00 ERA.

"TJ's also put a couple of more miles on his fastball and his control remains impeccable," Migliore said. "His control has always been there and always will be there."

Migliore also reported that Santiago played for a team out of Staten Island last summer, in addition to Senior Legion.

"He played 80 games last summer. He played every day," Migliore said.

Linden has 10 players back from last year's squad, including four of five pitchers.

The other returning starting pitcher back is junior righty Eddie Mack, who beat Union last year and then got hurt (bicep injury). Relief pitchers back include senior right hander Abraham Frech and junior righty Bobby Dillon.

See **BIG**, Page 29



Photo courtesy of Roselle Catholic

From left are Roselle Catholic track coach Carmine DeNicola, Michelle Marcano, Mike Marcano, Fred Marcano, RC Principal Dr. Robert Stickles and RC track coach Paul Irwin. Stickles was a member of the RC cross country team in the 1960s.

Marcano's switch to track has paid off handsomely

To continue running at St. Peter's College

Roselle Catholic's Mike Marcano traded his basketball shoes for sprinting sneakers and the rest is history.

Marcano played basketball in grammar school, but after suiting up for Roselle Catholic's freshman hoops team three years ago he turned his undivided attention from the court to the track.

The decision paid off in a big way.

Owner of a half-dozen school records in the sprints and relays and a key cog in the Lions' run to a state championship last winter, Marcano will continue his track and academic career at St. Peter's College in Jersey City.

The Roselle Catholic senior, a Roselle resident, recently inked a National Letter of Intent in the school's library.

"I always thought that I would be playing basketball in high school until my eighth grade coach told me that he thought I could be a good tracker runner in high school," said Marcano, who graduated from St. Joseph the Carpenter in Roselle.

Marcano's top events are the 55 meters, 100 meters and 200 meters sprints. A short sprint specialist, Marcano also competes in the 400 meters run and is proficient in the long jump.

"My best and favorite event is the 100 dash," Marcano said. "It's the ideal race for me. I hope to run the 100, 200 and 55 in college and possibly long jump as well."

"Mike obviously has a good amount of natural talent, but he works very hard at the sport and puts in a lot of time both on and off the track," said Roselle Catholic co-head coach Paul Irwin.

"Mike's explosiveness and shorter stature combine to give him a start that is far superior to most of his competition," said Roselle Catholic co-head coach Carmine DeNicola.

The highlight of Marcano's track career, so far, is the Parochial B state championship he helped the Lions secure in 2011 at the Bennett Center in Toms River.

Marcano won the 400 (52.3), the 55 dash (6.72) and split 53.0 as the anchor on the winning relay that ran a school record 3:37.63.

Marcano and his teammates, including Tyler Boscia and Christian Brown, gave RC its first state championship on the track since 1969.

"Being a part of RC's track program has been a great experience," said Marcano, who won the 55 dash again this year and placed eighth at the Meet of Champions. "The track program has definitely taught me a lot about hard work and humility."

"The fact that we're somewhat of a small school makes us all work extremely hard in order to be able to compete against the larger schools."

As he gets ready for his senior spring season, Marcano's coaches are confident he'll continue to compete well at the next level and picked a college where he'll have a great chance to succeed in and out of the classroom.

"St. Peter's is a very good fit for Mike athletically, but most importantly academically," DeNicola said. "Mike has a bright future at St. Peter's."

"St. Peter's is a school where I think Mike will be able to get very personalized coaching and attention and is member of a conference (MAAC) where he should be able to compete at a very high level right away," Irwin said.

Coaches DeNicola and Irwin and their staff, which currently includes Tom Hannen, Joe Cistaro and Mike Kennedy, have helped quite a few Lions run track at the collegiate level, including: Catie Cohen (NJIT), Adam Drastura (St. Joe's) and Ines Simoes (LaSalle). RC graduates Vladimir Manasse, Josh Stinson, Nick DeRosa and Sheana Foster are all members of the track team at Rutgers-Newark.

Marcano is undecided about his major, but is excited about his decision to join Peacock Nation.

"St. Peter's has a great combination of academics, athletics and atmosphere," Marcano said. "I liked the size of the classes, which I think can lead to a positive teacher-student relationship."

"I noticed the track program had great team chemistry and stressed how important being a team is."

"I hope to be able to take the next step as a student and an athlete at St. Peter's."

Big games at RP in the middle of April

(Continued from Page 28)

Abraham and Bobby will be used primarily as relief guys," Migliore said. "Both can throw one time through the order and confuse people."

"If they get the job done, we won't have to stretch our starting pitchers."

The starting rotation includes Santiago, Mack and sophomore right hander Jacob Taveras, who was last year's No. 1 junior varsity hurler.

"Jacob won most of our JV games last year, he had five of the team's seven wins," Migliore said. "Now he's going to have to step up as a sophomore and give us something on the varsity level."

Linden is taking advantage of opening early, with a noon game scheduled at Hoboken on March 31.

"We originally had a scrimmage scheduled that day with Hoboken," Migliore said. "As soon as we found out we could play on the 31st, I called the Hoboken coach and we agreed to play our first game that day."

Linden has played Hoboken in the recent past, although the teams did not face each other last season.

"Playing Hoboken on March 31st opens up a date for us to play somewhere else," Migliore said. "We picked up Metuchen because they have a turf field. We're going to play them on May 9."

Hoboken reached the North 2, Group 1 final last year, falling at Roselle Park 5-4 in the bottom of the seventh.

"Hoboken has three very good pitchers, two of them left handed," Migliore said. "We'll run Santiago out there and they will run one of their lefties. If both kids are on the game could be something like an hour and a half."

"We need to pitch and defend in order to win."

Migliore initially planned to honor former Linden player Sean Bury, who passed away last April during his first year on the varsity.

"We wanted to put something together this year in his memory, but I couldn't get it together the way that I wanted to," Migliore said. "Rather than do something sloppy, which would be a disservice to the kid, we decided not to do anything at all."

"What we have in mind for next year is a Saturday at Memorial Field where we have three baseball games. I already have commitments from Union Catholic and Holmdel."

Linden, like most teams, has also taken advantage of — perhaps — the warmest and driest end to winter and beginning of spring in some time.

"Last year was a nightmare with our practice facilities," Migliore said. "They were doing construction on our field and we were behind the 8-ball immediately. We got on the field two times before Opening Day."

"So far this year we've been on the field eight times (as of Friday). That's huge. Because of that we should be a little better off than last year."

As a result, Linden will seek to move up in the Watchung Division standings.

"Between high school season, legion and fall ball, our kids have played 75 games together," Migliore said. "They know each other in and out and are a close-knit group."

Holmdel is coming off an 11-13 season after the Hornets went 6-16 in 2009 and 14-12 in 2010 under Mondelli, who is a 1982 Governor Livingston graduate.

"The last two years we had an aggressive schedule," Mondelli said. "We should be better this year. Two years ago we were a little ahead of schedule because of a transfer player we had from Middletown who was All-Shore Conference. He put us over the top."

"Last year we were where I thought we should be."

Mondelli said that he has six returning starters, including DH, and he also returns all of his pitching, which is comprised of four seniors — two righties and two lefties.

Those arms include right handers Cole Whatley and Jon Cardaci and left handers Dylan Baxter and Eric Scanardella.

Whatley was 6-3 last year and will continue on the Division 1 level at Northern Kentucky. He also plays first base and outfield and is Mondelli's No. 5 hitter.

Baxter is a four-year starter and has not made his college decision yet. Scanardella is a four-year pitcher, who will continue on the Division 3 level at Catholic University. He also plays center field and first base and the switch-hitter bats third.

Mondelli was an assistant coach at GL in 1985 and 1986 and at Elizabeth from 1987-2001. He was the head coach at Linden from 2002-2008, leading the 2003 squad to the UCT championship game.

Migliore was an assistant coach at Linden all seven years Mondelli was the head coach.

NOTES: Union County teams that won state championships the past two years that are back in another Roselle Park Dad's Club weekend are 2010 Group 3 champion Cranford and 2011 Group 2 champ GL.

• See results from the first three events in 2009, 2010 and 2011 in story at www.localsource.com - Union County Navigator.

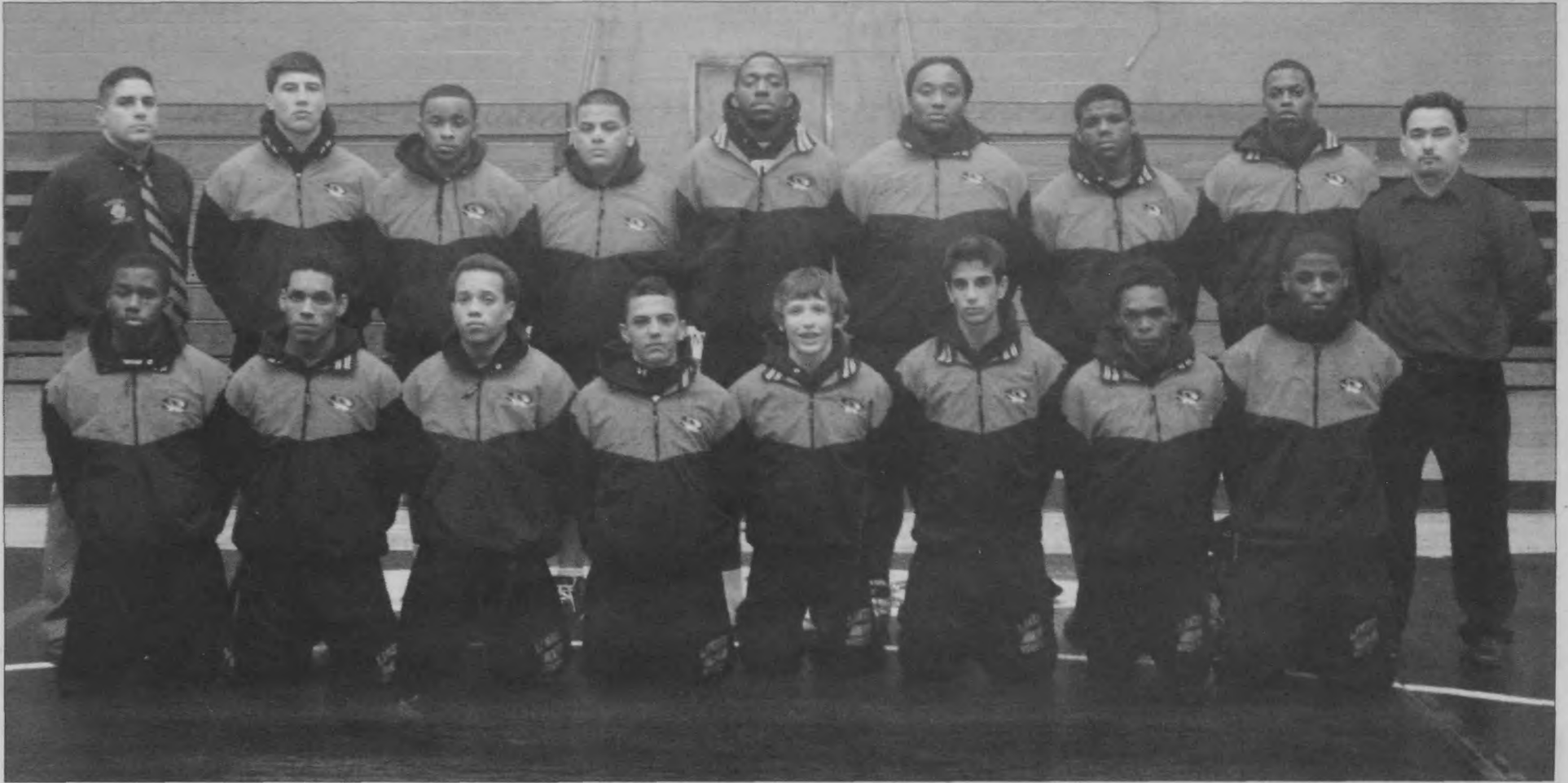

Photo courtesy of Anthony Reinoso

The Linden wrestling team enjoyed one of its finest seasons ever, producing a 17-5 record and capturing the District 11 championship at Westfield for the first time. Front row, from left, are captain Keith Simpson, Diego Ataca, Justin Rodriguez, Josh Sheehy, Nick Tekula, Gabe Magalhaes, Steven Dorcelly and Qudir White. Back row, from left, are head coach Anthony Reinoso, captain Bobby Clark, Sha-Quan Champagne, Chris Gonzalez, Terrence Tiller, captain Sumir Burns, Travis Foster, Ismail Abdul-Wahid and assistant coach Alvaro Fernandez.

Linden wrestling team enjoys a strong season

The Linden wrestling team has come a long way under fourth-year head coach Anthony Reinoso.

Accomplishing goals such as winning District 11 for the first time and having grapplers qualify for the NJSIAA Tournament in

Atlantic City were just some of this season's highlights.

Linden finished 17-5 and outscored defending co-champion Brearley to capture the District 11 championship at Westfield.

Heavyweight Sumir Burns, in his first

year wrestling, qualified for the states by placing third in Region 3 at Union.

The senior then went on to earn a medal at Boardwalk Hall after placing sixth in the state. He was 38-3, with 23 pins.

Senior Travis Foster led Linden in pins with

25 and was 34-9 at 160. He finished a solid career with a record of 109-38, becoming only the second Linden wrestler to win 100 matches.

- JR PARACHINI

PUBLIC NOTICE

ELIZABETH/ROSELLE PARK

SHERIFF'S SALE
Division: CHANCERY
Docket Number: F2280207
County: Union
Plaintiff: GULFSTREAM CAPITAL CORPORATION A DELAWARE CORPORATION AS ASSIGNEE FROM FIRST BANKAMERICANO VS
Defendant: JUAN A. RISSO, ARACELY RISSO, WAXTEL, INC., BANK OF AMERICA, N.A., PNC BANK NATIONAL ASSOCIATION, AND BNB BANK NATIONAL ASSOCIATION
Sale Date: 04/04/2012
Writ of Execution: 01/17/2012

By virtue of the above-stated writ of execution to me directed I shall expose for sale by public venue, at the UNION COUNTY ADMINISTRATION BUILDING, 1ST FLOOR, 10 ELIZABETH TOWN PLAZA, Elizabeth, N.J., on WEDNESDAY, at two o'clock in the afternoon of said day. All successful bidders must have 20% of their bid available in cash or certified check at the conclusion of the sales.

1. DESCRIPTION OF SUBJECT PROPERTY
A. The property to be sold is located in the City of Elizabeth, County of Union, and State of New Jersey. Premises are commonly known as: 460 Division Street, Elizabeth, New Jersey 07206
Tax Lot No. 737 in Block No. 8
Nearest Cross Street: Flora Street
B. DIMENSIONS OF LOT: Approximately 22,000 sq. feet
Irregular Lot.

The Sheriff hereby reserves the right to adjourn this sale without further notice through publication.
2. DESCRIPTION OF SUBJECT PROPERTY
A. The property to be sold is located in the City of Roselle Park, County of Union, and State of New Jersey. Premises are commonly known as: 617 Sheridan Avenue, Roselle Park, New Jersey 07204
Tax Lot No. 4 in Block No. 1003
Nearest Cross Street: Lincoln Avenue East
B. DIMENSIONS OF LOT: 4,800 sq. feet
Regular Lot.
The Sheriff hereby reserves the right to adjourn this sale without further notice through publication.

PUBLIC NOTICE

JUDGMENT AMOUNT: \$442,403.05
Four Hundred Forty-Two Thousand Four Hundred Three and 05/100
Attorney: ALBERTO ULLOA, P.C.
1435 MORRIS AVE
THIRD FLOOR
UNION, NJ 07083
(908)687-8080
Sheriff: Ralph Froehlich
A full legal description can be found at the Union County Sheriff's Office
Total Upset: \$455,486.59 ***Four Hundred Fifty-Five Thousand Four Hundred Eighty-Six and 59/100***
March 8, 15, 22, 29, 2012
U290624 WCN (\$158.76)

PUBLIC NOTICE

ROSELLE PARK

BOROUGH OF ROSELLE PARK
UNION COUNTY, NEW JERSEY

NOTICE IS HEREBY GIVEN that the following proposed ordinance was introduced and passed on first reading by the Mayor and Council of the Borough of Roselle Park, in the County of Union, New Jersey, at a public meeting held on March 15, 2012 and that said ordinance will be taken up for passage, and public hearing on April 5, 2012 at 7:00 p.m. prevailing time, or as soon thereafter as said matter can be reached, at the regular meeting of said Mayor and Council to be held at the Borough Hall in said Borough of Roselle Park, and that all persons interested therein will be given an opportunity to be heard concerning same.

By order of the Mayor and Council of the Borough of Roselle Park.

INTRODUCED
ORDINANCE NO. 2355
AN ORDINANCE AMENDING ORDINANCE 2338 AND 2349 OF THE CODE OF THE BOROUGH OF ROSELLE PARK, CHAPTER X, SECTION 10-4.1 REGARDING FEES FOR COMMUNITY CENTER

Doreen Cali
Borough Clerk
U291457 UNL March 22, 2012 (\$18.62)

PUBLIC NOTICE

ROSELLE PARK

BOROUGH OF ROSELLE PARK
UNION COUNTY, NEW JERSEY

NOTICE IS HEREBY GIVEN that the following proposed ordinance was introduced and passed on first reading by the Mayor and Council of the Borough of Roselle Park, in the County of Union, New Jersey, at a public meeting held on March 15, 2012 and that said ordinance will be taken up for passage, and public hearing on April 5, 2012 at 7:00 p.m. prevailing time, or as soon thereafter as said matter can be reached, at the regular meeting of said Mayor and Council to be held at the Borough Hall in said Borough of Roselle Park, and that all persons interested therein will be given an opportunity to be heard concerning same.

By order of the Mayor and Council of the Borough of Roselle Park.

INTRODUCED
ORDINANCE NO. 2353
AN ORDINANCE TO EXCEED THE MUNICIPAL BUDGET APPROPRIATION LIMITS AND TO ESTABLISH A CAP BANK FOR CALENDAR YEAR 2012

Doreen Cali
Borough Clerk
U291455 UNL March 22, 2012 (\$18.13)

HILLSIDE

SHERIFF'S SALE

Sheriff's File Number: CH-12001144
Division: CHANCERY
Docket Number: F03675210
County: Union
Plaintiff: ESB-MH HOLDINGS, LLC VS
Defendant: NICHOLAS NURKETT, MRS. NICHOLAS NURKETT, HIS WIFE
Sale Date: 04/18/2012
Writ of Execution: 02/08/2012
By virtue of the above-stated writ of execution to me directed I shall expose for sale by public venue, at the UNION COUNTY ADMINISTRATION BUILDING, 1ST FLOOR, 10 ELIZABETH TOWN PLAZA, Elizabeth, N.J., on WEDNESDAY, at two o'clock in the afternoon of said day. All successful bidders must have 20% of their bid available in cash or certified check at the conclusion of the sales.

PUBLIC NOTICE

PROPERTY TO BE SOLD IS LOCATED IN THE TOWNSHIP OF HILLSIDE, COUNTY OF UNION AND STATE OF NEW JERSEY.

COMMONLY KNOWN AS: 364 Sanford Avenue, Hillside Township, NJ.
TAX LOT #: 8 IN BLOCK #: 1217
DIMENSIONS (APPROX.): 40X100
NEAREST CROSS STREET: Leland Place
IMPORTANT: INDICATE LIEN INFORMATION, IF ANY, TO BE ADVERTISED PURSUANT TO THE SUPREME COURT DECISION OF 10-28-99 - SUMMIT BANK V. DENNIS THIEL (A-58-98)

DATE: 2/29/12 BY: KAREN B. OLSON
THE SHERIFF RESERVES THE RIGHT TO ADJOURN THE SALE WITHOUT FURTHER NOTICE THROUGH PUBLICATION.

JUDGMENT AMOUNT: \$189,601.39
One Hundred Eighty-Nine Thousand Six Hundred One and 39/100***

Attorney: KNUCKLES, KOMOSINSKI & EL
565 TAXTER ROAD
SUITE 590
ELMSFORD NY 10523
(914)345-3020

A full legal description can be found at the Union County Sheriff's Office
Total Upset: \$199,411.18***One Hundred Ninety-Nine Thousand Four Hundred Eleven and 18/100***
March 22, 29, April 5, 12, 2012
U291520 UNL (\$121.52)

UNION

NOTICE OF HEARING

TOWNSHIP OF UNION
PLANNING BOARD

TAKE NOTICE, that on THURSDAY, MARCH 29, 2012, at 7:00 P.M. in the Municipal Building, 1976 Morris Avenue, Union, New Jersey a SPECIAL HEARING will be held by the Planning Board of the Township of Union for:

Application 2012-05 - Maa Shivani Enterprise - B504, L18
Application 2012-06 - Garg Properties - B2902, L1.01
Application 2012-07 - Union Crescent LLC - B4914, L(s)10.01-10.04
Application 2012-08 - Bed, Bath and Beyond - Amended B3403, L1.01

PUBLIC NOTICE

PHILIP A. HARDERER, P.E. C.M.E.
Administrative Officer, Planning Board
1976 Morris Avenue
Union, New Jersey 07083
(908) 851-8506

March 22, 2012
U291597 UNL (\$15.19)

UNION

NOTICE
ALCOHOLIC BEVERAGE LICENSE
TRANSFER
Person-To-Person

Take notice that an application for person to person transfer has been made to the Township Committee of the Township of Union to transfer to Rt. 22 Bar & Restaurant LLC, d/b/a The Factory for plenary retail consumption license #2019-33-024-004 heretofore issued to Garden State Lounge, Inc. which license is presently not assigned to any premises. The individuals who will hold an interest in this license are John Salmon and William J. Pepe who are members of the applicant.

Objections, if any, should be made immediately in writing to: Eileen Birch, Municipal Clerk of the Township of Union, 1976 Morris Avenue, Union, New Jersey 07083 or Director, Division of Alcoholic Beverage Control, 140 E. Front St. PO Box 087, Trenton, NJ 08625-0087

Rt. 22 Bar & Restaurant, LLC
d/b/a The Factory
8 Spring Valley Drive
Florham Park, NJ 07932

March 22, 29, 2012
U291446 UNL (\$49.30)

ROSELLE PARK

BOROUGH OF ROSELLE PARK
UNION COUNTY, NEW JERSEY

NOTICE IS HEREBY GIVEN that the following proposed ordinance was introduced and passed on first reading by the Mayor and Council of the Borough of Roselle Park, in the County of Union, New Jersey, at a public meeting held on March 15, 2012 and that said ordinance will be taken up for passage, and public hearing on April 5,

CONTINUED ON PAGE 52

PUBLIC NOTICE

PUBLIC NOTICE					PUBLIC NOTICE				
OWNER NAME	OWNER STREET 1	OWNER STREET 2	OWNER CITY	PROPERTY ID	OWNER NAME	OWNER STREET 1	OWNER STREET 2	OWNER CITY	PROPERTY ID
ALMONACNY PIERRE	995 BALSAM WAY		UNION	17008614	AUSCH ABRAHAM	1000 JEFFERSON AVE		ELIZABETH	16234019
ALMONTE RICARDO	151 ACME ST		ELIZABETH	16702664	AUTOBODY 22	1447 NORTH BROAD STREET		HILLSIDE	16887780
ALONSO MARIOSOL D	296 ROOSEVELT LN		KENILWORTH	17062626	AVALOS EDGAR L	740 742 WEST FRONT STREET		PLAINFIELD	16758264
ALOSE FRANCES	647 DOWNER ST		WESTFIELD	16420897	AVELAR SANDRO	1869 BRADFORD STREET		PLAINFIELD	17119962
ALPERT STUART H	25 WOODLAWN AVE		CRANFORD	17062628	AVILA JOSE L	1149 BURNET AVE		UNION	17123760
ALTAMIREZ LORINA	115 1ST ST		ELIZABETH	17087260	AVILA LUIS	1149 BURNET AVE		UNION	17123760
ALUC MIREILLE	112 WESTFIELD AVE A024		ELIZABETH	16961375	AVILA VANESSA	540 S BROAD ST 1L		ELIZABETH	16933114
ALURI HARI BABU	ACCENTURE 5 SPRING STREET MIJ		NEW PROVIDENCE	17044466	AVILES ANGEL	927 EMMA ST #1B		ELIZABETH	17062469
ALVARADO CORNELIO B	444 W 6TH ST		PLAINFIELD	16756393	AWAITEY JACOB	1610 FRONT STREET		SCOTCH PLAINS	16782410
ALVARADO MARIA	750 W FRONT ST		N PLAINFIELD	16756622	AWKWARD LINDA	204 WESTFIELD AVE APT28		ELIZABETH	17047826
ALVARADO RODRIGO	625 N BROAD ST		ELIZABETH	16235391	AZZARA FRANCESCA	1071 MINISINK WAY		WESTFIELD	16872637
ALVARENGA MEJIA ROSA E	1414 16 BRADFORD ST		PLAINFIELD	16758249	AZZI HENRIQUE	264 OHIO ST		UNION	17114322
ALVAREZ ANDREA	643 ADAMS AVE FL2		ELIZABETH	16961387	B & M AUTO SALES INC	247 RAYWAY AVE		ELIZABETH	17087270
ALVAREZ C	22 WHISPERING WAY W		BERKELEY HEIGHTS	16632297	B & B MILLER COMPANY	283 N BROAD STREET		ELIZABETH	16819694
ALVAREZ DIEGO	643 ADAMS AVE FL2		ELIZABETH	16961387	B O C GROUP	575 MOUNTAIN AVE		NEW PROVIDENCE	17113834
ALVAREZ JOSE	319 E ELIZABETH AVE		LUNDEN	16236435	BABAS FELOUIE	574 NORTH UNION APT 1		HILLSIDE	16932943
ALVAREZ MARIA	344 PENNINGTON STREET		ELIZABETH	17007390	BABICH GNES B	511 PARK AVE		LUNDEN	16224621
ALVAREZ MARTA A	577 MONROE AVE		ELIZABETH	17360548	BABICH JOHN	933 WASHINGTON AVE		LUNDEN	16224621
ALVAREZ ROSA	506 WASHINGTON ST APT # 4		RAHWAY	17330394	BACH ROBERT B	821 CENTRAL AVE	APT 87	PLAINFIELD	16553212
ALVAYERO WILLIAM	656 MAGNOLIA AVE		ELIZABETH	16758251	BACHOLDER TRACE	5 GARDEN DR. APT. C		ROSELLE	17008681
ALVES LUZ	W SAINT GEORGES AVE APT B	APT B 27	LUNDEN	16994332	BACHERT ROBERT E	433 WALNUT ST		ROSELLE PARK	17125624
ALVES MARIZETE	247 CRANNY ST		HILLSIDE	17043474	BACHERT RUTH H MRS	433 WALNUT ST		ROSELLE PARK	17125624
ALVYSRODRIGUEZ FELICITAS	116 WEST 6TH AVE		ROSELLE	16785291	BACOLO NOEL	605 E JERSEY ST		ELIZABETH	17337196
ALVO STELLA	3510 PARK PL		SPRINGFIELD	16594665	BADALAMENTI GEORGENE D	216 BALTUSROI AVE		SPRINGFIELD	16862390
AMALFE BROS PROFIT SHARING PLAN	435 RAYWAY AVE		ELIZABETH	16752578	BADO FEDERICO	762 GRIER AVE APT 1L		ELIZABETH	17062456
AMALFE JOHN P	1184 PUDDINGSTONE RD		MOUNTAINSIDE	16977389	BAEZ ANA J	632 SOMERSET ST		N PLAINFIELD	17351832
AMALFE MICHAEL S	1076 SADDLEBROOK RD		MOUNTAINSIDE	16977385	BAEZ SONIA	532 LIVINGSTON ST	APT 2F	ELIZABETH	17041909
AMARASINGHAM DAMSHRI	800 OLD SPRINGFIELD AVE APT 1		SUMMIT	16854889	BAGAN ADOLPH N	1301 GRAYMILL DR		SCOTCH PLAINS	16947852
AMAYA ANTONIA	718 ADAMS AVENUE		ELIZABETH	16844132	BAGAN HELEN	1301 GRAYMILL DR		SCOTCH PLAINS	16947852
AMAZAN SHEILA	523 MONMOUTH AVENUE		LUNDEN	16850744	BAGCHEE NANDAN	415 W ELM ST		LUNDEN	17043581
AMBERG KAREN M	502 VICTOR ST		SCOTCH PLAINS	17348859	BAGNOU MATTHEW	111 OAKWOOD DR		NEW PROVIDENCE	16591010
AMERICAN CLOSEOUT INC	107 MONROE ST REAR		RAHWAY	16961421	BAILEY CAROL	2308 CRYSTAL TER		N PLAINFIELD	16956807
AMERICAN DENTAL CENTER LLC	1441 MORRIS AVE		UNION	16862736	BAILEY ESTHER	435 WESTMINSTER AVE		ELIZABETH	17135358
AMERICAN HOME TITLE	MDC	C/O AVOTUS CORP	MURRAY HILL	17363747	BAILEY FREDERICK	2333 MORRIS AVE	SUITE A11	CHESTNUT	16232870
AMERICAN HONDA FIN COPR	AND MONICA A CLARK	1011 GRANDVIEW AVE	UNION	18576954	BAILEY JOYCE M MD	PO BX 1226		PLAINFIELD	17062730
AMERICAN MONEY ADVISORS LLC	1199 ROUTE 22 EAST		MOUNTAINSIDE	17078551	BAJO JEFFREY J	25 W PRICE ST	APT 1E	LUNDEN	17084910
AMERICAS INSURANCE CENTER	25 ROUTE 22 E		SPRINGFIELD	16762347	BAIR BARBARA B MRS	113 HAMILTON AVE		BERKELEY HTS	16956810
AMEZQUITA ALEJANDRO	1026 E JERSEY ST	APT 17	ELIZABETH	16236160	BAIRO JEANNE D	1272 PARK AVE	APT 711	PLAINFIELD	17110845
AMIN ANA	493 MARKTHALER PL		ROSELLE PARK	16933408	BAJEK EVA	23 STONE RIDGE RD		SUMMIT	16949652
AMOA AH KOSUA	1499 LESLIE ST		HILLSIDE	16691856	BAJEK JOSEPH	23 STONE RIDGE RD		SUMMIT	16949652
AMORIM MARIO	1312 BAKER ST		HILLSIDE	16747033	BAKER ERNEST	1018 LAURA ST		ELIZABETH	16870619
AMOS LENA	1203 WYOMING DR		MOUNTAINSIDE	16954613	BAKER STEVEN M	811 LUNDEN AVE 3F		ELIZABETH	17062740
AMOS RONNIE JR	1203 WYOMING DR		MOUNTAINSIDE	16954613	BAKIE JOSEPH	211 2ND AVE		GARWOOD	17048896
AMOZOQUENO TONY	141 SPRINGFIELD AVE		SUMMIT	17089010	BALCARCEL LADELINO	1031 W FRONT ST		PLAINFIELD	17060955
ANACZKOWSKI IGNATIUS	89 SHADY LANE		FANWOOD	17360116	BALDWIN W	123 MONTCLAIR AVE		UNION	16901527
ANAND DHARAM PAL	609 NEWMAN PL APT 68		ROSELLE	16694288	BALLARO JOSEPH MD	2933 VALUXHALL RD		VALUXHALL	17359913
ANAND SAWINDER	609 NEWMAN PL APT 68		ROSELLE	16694288	BALOCO DAVID	21 CATHERINE ST		ELIZABETH	17348199
ANAR INC BBA QUALITY	AUTO CTR	6 ELMORA AVE	ELIZABETH	16961440	BALOCO JUAN D	21 CATHERINE ST		ELIZABETH	17348198
ANAYA HENRY M	35 DAYTON ST		ELIZABETH	16847569	BALSECA EDWIN	25 ALDEN ST		CRANFORD	16758268
ANDERSEN THEA	8A CALDWELL AVENUE		SUMMIT	16449182	BALZER ALFRED	404 CHERRY ST		ELIZABETH	16578598
ANDERSON DALTON	727 A WEST 7TH STREET		PLAINFIELD	16815897	BANDINI CAROL	28 BEECHWOOD RD		SUMMIT	16750527
ANDERSON DUFF DUFF A	25 WHITTREDGE ROAD		SUMMIT	16863605	BANESS DALIA	343 MILLTOWN ROAD		SPRINGFIELD	17092130
ANDERSON JOHN S	843 COOLIDGE ST		PLAINFIELD	17162023	BANKO PROMOTIONAL	1301 W ELIZABETH AVE		LUNDEN	16902933
ANDREN GLADYS L	18 PACIFIC DR		WINFIELD PARK	16947540	BANKS ANDREW	1478 CENTER ST		HILLSIDE	12576444
ANDREONI TODD	926 IRVING AVE		WESTFIELD	17114282	BANKS CHERYL	1478 CENTER ST		HILLSIDE	12576444
ANDREWS EVELYN R	601 WESTFIELD RD		SCOTCH PLAINS	16936952	BANNER PHARMACAPS	1085 MORRIS AVE 4TH FL		UNION	17052539
ANDUJAR CATALINA	1566 FRAMONT PL	APT 1	ELIZABETH	16594810	BANNON RICHARD B	2275 HALSEY STREET		UNION	16756954
ANESTHESIA ASC OF NJ	PO BOX 128		UNION	16763416	BAPTISTE KESNOLD	139 W 7TH AVE	P. O. BOX 354	ROSELLE	16763509
ANGEL TAMAYO	21 E 10TH ST		LUNDEN	16756626	BARATTUCCI MICHAEL	205 KATHERINE ST		SCOTCH PLAINS	16961948
ANGELBARAHONA ERNESTO	119 SMITH ST FL 2		ELIZABETH	16784708	BARBA MILUSKA F	222 S STILES ST		LUNDEN	16590484
ANGUN DAMION F JR	119 PENNSYLVANIA AVE		HILLSIDE	17079129	BARCELOS JONATHAN F	926 GRANDVIEW AVE		UNION	17164122
ANGUN MARGARET T	RD 2	PO BOX 670A	RAHWAY	16441638	BARCELOS JOSHUA F	926 GRANDVIEW AVE		UNION	17164123
ANGUN MATTHEW	RD 2	PO BOX 670A	RAHWAY	16441638	BARCELOS VALERIA F	926 GRANDVIEW AVE		UNION	17164122
ANGUELOVA KALINA	210 MYRTLE AVE		WESTFIELD	16927151	BARD ACCESS SYSTEMS IN	730 CENTRAL AVE		NEW PROVIDENCE	16441165
ANGULO GUSTAFIA M	638 SUMMIT RD		UNION	17136873	BARKER RICHARD A	639 SHADOWLAWN DR		WESTFIELD	17108951
ANKINA NATALIA	509 WESTFIELD AVE		ELIZABETH	16979930	BARKMAN DENNIS W	376 MIDWAY AVE		FANWOOD	17353405
ANNICCHARICO JASON	1016 RARITAN RD		CRANFORD	16757581	BARNED MARY E	1136 CORRINNE TER		MOUNTAINSIDE	16691931
ANTAO MARGARET G	227 PAWNEE RD		CRANFORD	17359484	BARNES ASHLEY C	1154 W 3RD ST		PLAINFIELD	16932778
ANTHENELLI KAREN J	620 MOUNTAIN AVE		BERKELEY HTS	16590967	BARNES LINDA A	1221 MAGIE AVE APT 4B		UNION	16850014
ANTOINE JEAN	1301 WOOD AVE APT 133		ROSELLE	17060947	BARNES TYRONE	340 HUNTER AVE		NORTH PLAINFIELD	16228699
ANTONIEWICZ JOHN	1707 DILL AVE		LUNDEN	17048887	BARNETTE HARRIET	510 E FRONT ST		PLAINFIELD	16898094
ANTONIEWICZ WALTER	PO BOX 2001		LUNDEN	16848696	BARNETT KULAK SHARON	45 BURNSIDE AVE APT B		CRANFORD	16847806
ANTUNEZAMAYA GUSTAVO	11 WEST END AVE		PLAINFIELD	16783729	BARNEY FUND	246 LEXINGTON BLVD		CLARK	16741409
ANZENBERGER WILLIAM D	560 HEMLOCK ST		RAHWAY	16225079	BARON ROSEMARY	1148 BANK STREET		HILLSIDE	17047252
APA INTERMODAL	545 DOWD AVENUE		ELIZABETH	16812995	BARR CHERYL	21 GLENDALE ROAD		SUMMIT	16888178
APARICIO MIRYAM	738 MYRTLE ST		ELIZABETH	17047197	BARRIOS INC	223 EDGAGR PL		ELIZABETH	17087274
APITO PETER	PO BOX 696		SPRINGFIELD	16836807	BARRY KAREN L MRS	411 DENMAN RD		CRANFORD	16956849
APOSTOLO ANNA	1959 MOUNTAIN AVE	APT 1	PLAINFIELD	17082150	BARTINIQUE ALICE P	352 GRIER		ELIZABETH	16632770
APPELO GINA M	1446 SOUTH AVE		PLAINFIELD	16760998	BARTINIQUE LEO J	352 GRIER		ELIZABETH	16632771
AR QUAKER R	200 SHEFFIELD ST		MOUNTAINSIDE	16754198	BARTLETT TIMOTHY	128 S SCOTCH PLAINS AVE		WESTFIELD	16230450
ARAB STUDENT AID INTL	PO BOX 10		FANWOOD	17068365	BARTLETT VALERIE	33 STEWART PLACE		FANWOOD	16784821
ARANGO LUISJORGE	618 SUMMIT RD		UNION	17062683	BARTON ALLISON	16 FAWN CIR		BERKELEY HEIGHTS	17082160
ARAVAMUDAN MURALI	C/O JONATHAN PINN	600 MOUNTAIN AVE	NEW PROVIDENCE	16979937	BASAMULA NICHOLAS	220 W JERSEY ST		ELIZABETH	16543538
ARAVENA DANNY	322 E ELIZABETH AVENUE		LUNDEN	17089317	BASKERVILLE CYNTHIA	543 ADAMS AVE APT 3		ELIZABETH	17114348
ARBEE ASSOCIATES	2 STAUBER AVE		UNION	16836071	BASSMAN H J	89 SUMMIT AVE	# 176	SUMMIT	16757767
ARC OF UNION CTY	731 CARLTON AVE		PLAINFIELD	16694356	BASU ELORA	27C COLFAX MANOR		ROSELLE PARK	17162316
ARENT DEBORAH E	335 CHARNWOOD RD		NEW PROVIDENC	16977392	BASUINO JOHN	9 TRENTON AVE		FANWOOD	16761218
ARENT ROBERT C	335 CHARNWOOD RD		NEW PROVIDENC	16977392	BATES JOHN A	17 SAVILLE ROW		FANWOOD	16862385
ARGENTINA RAMIREZ	500 CENTENNIAL AVE FL 2		CRANFORD	16592488	BATES PHOEBE	1515 LAMBERTS MILL RD		WESTFIELD	16898099
ARIAS GERTRUDE J	27 ERIE ST APT 2		ELIZABETH	17087265	BATISTA DADIEL	505 AYLES AVE		PLAINFIELD	17354780
ARIAS MARLON E	1035 MADISON AVE APT B6		ELIZABETH	16961631	BATISTELLI SILVIA	635 MAGNOLIA AVENUE		ELIZABETH	16924124
ARIAS VICTOR	1529 ROSELLE ST.		LUNDEN	16245413	BATSJAN LARYSA	743 EDGAR RD	C/O DANUTA SMOLARSKI	ELIZABETH	17345352
ARIAS VICTOR Y	1070 JULIA ST FL 2		ELIZABETH	17136997	BATSJAN STARHEI	743 EDGAR RD	C/O DANUTA SMOLARSKI	ELIZABETH	17345352
ARIASBERNAL CARLOS	401 RT 22 APT 49F		NORTH PLAINFIELD	16836810	BATTLE CAROLYN L	1215 ROGER AVE		UNION	17135769
ARIEL J GARCIA AND HONDA LEASE TRUST	826 E CURTIS STREET		LUNDEN	16755335	BAUGH EDNA	468 MORRIS AVE		SPRINGFIELD	16231854
ARISMENDI RONALD	340 RAYWAY AVE	APT 2	ELIZABETH	17113780	BAUMWOLL RICHARD	CTR FOR ADULT & CHIL	128 ST PAUL ST	WESTFIELD	16867860
ARLONA LIMITED PARTNERSHIP	PO BOX 326		PLAINFIELD	16763617	BAUTISTA GLORIA	428 ELIZABETH AVENUE		ELIZABETHPORT	16844141
ARMSTEAD RUBIN	1215 E BLANCHE ST		LUNDEN	16836811	BAWDEN JANICE R	1109 HARDING ROAD		ELIZABETH	16750179
ARNAULT JOCELYN	819 CANTON ST APT 1C		ELIZABETH	17008679	BAXLEY MARY L	118 ASHLAND RD		SUMMIT	17351196
ARNOTT NANCY G	PO BOX 906	APT 3	SPRINGFIELD	16553168	BAYSE BEN	1133 PROSPECT AVE		PLAINFIELD	17351128
ARONSON STEVEN JOHN	128 GALES DR		NEW PROVIDENCE	16819445	BAYWAY DINER	2019 S WOOD AVE		LUNDEN	17067426
ARRIAGA ALICIA	429 ORCHARD PL		PLAINFIELD	16595471	BEACH GREGORY SEGAL	110 A ROGERS HALL	KEAN UNIVERSITY 1000 MORRIS AV	UNION	16979985
ARRID SANDS INC	PO BOX 2017		LUNDEN	16850185	BAZYDLO EDWARD P	713 KEEP ST		LUNDEN	16224623
ARTEMISIO RALPH	1092 SAINT GEORGES AVE APT 2		RAHWAY	16899315	BEACH GREGORY SEGAL	979 ARMET AVE		UNION	17355769
ARTEMISIO RALPH	415 E WESTFIELD AVE APT 2G		ROSELLE PARK	16961664	BEALER AKEEM JAMAR	740 CARLTON AVE		PLAINFIELD	17109919
ARTHUR JOSEPH	1781 MNR DR APT B		UNION	16756632	BEAMAN JENISE	1280 SALEM ROAD		PLAINFIELD	16811860
ARTHUR L JOHNSON REG L HIGH	365 WESTFIELD AVENUE	ATTN FREDDY REYES	CLARK	16582754	BEARFIELD IRIS L	1204 CHESTNUT ST		ROSELLE	16929234
ARTIS CHARLES	937 W FRONT		PLAINFIELD	17354776	BEARDSLEE PAMELA	31 MOUNTAIN AVE		SUMMIT	17074550
ARTMAN DAVID	45 COUNTRY CLUB LN		SPRINGFIELD	17378694	BEATTY KOREY	2030 OLIVE STREET	1ST FL APT	ELIZABETH	16932673
ARTMAN LORI	45 COUNTRY CLUB LN		SPRINGFIELD	17106456	BEAUBRUN SPUICE	1108 ANNA ST APT B4		ELIZABETH	16854880
ARTMAN MARGARET	45 COUNTRY CLUB LN		SPRINGFIELD	17378694	BEAUCHAMP THEODORE	829 FILBERT STREET		ROSELLE PARK	16444711
AS TRAVEL SERVICES	ATTN MISSY WARD	221 SHERMAN AVENUE	BERKLEY HEIGHTS	17055833	BECK LINDA M	22 CRANFORD AVENUE		CRANFORD	16924126
ASCENCIO ROSALINA	208 WATCHUNG AVE		PLAINFIELD	16777798	BECKER WILLIAM	RT 3		PLAINFIELD	16441735
ASCOT PROPERTIES LLC	1640 VALUXHALL RD		UNION	17137085	BECKFORD ELTON	122 7TH AVE UNIT 209		ELIZABETH	17048287
ASHENDORF DOUGLAS	PO BOX 798		CLARK	17359859	BED BATH & BEYOND	PO BOX 3118		UNION	16924200
ASHESIMPKINS LEAH MRS	491 HOMESTEAD PL		UNION	16956782	BED BATH AND BEYOND	ATTN: EXPENSE DEPT NEW STR GRP	650 LIBERTY AVE	UNION	17008898
ASHIBUOGWU PHILIPPA	228 WILLIAMSON AVE		HILLSIDE	17116232	BEDOYA ADRIANA	420 ROSE HILL PLACE		ELIZABETH	1686

PUBLIC NOTICE					PUBLIC NOTICE				
OWNER NAME	OWNER STREET 1	OWNER STREET 2	OWNER CITY	PROPERTY ID	OWNER NAME	OWNER STREET 1	OWNER STREET 2	OWNER CITY	PROPERTY ID
BELL NELSON E	329 WESTFIELD AVE BSM		ELIZABETH	16688387	BOTTE GRACE N	15 MARCY AVE		SPRINGFIELD	16855019
BELL WILLIAM	423 BERCKMAN ST	# 1	PLAINFIELD	16929893	BOTTE KURT	15 MARCY AVE		SPRINGFIELD	16855018
BELLAFATTO BARBARA J	514 WASHINGTON AVE		KENILWORTH	17062811	BOTTITA CYNTHIA	12 EDGAR ST	APT 3	SUMMIT	16779479
BELLIDO YORDANKA	601 MORRIS AVE		ELIZABETH	17007329	BOTTOM JOSH	28 OSHEA LANE		SUMMIT	16767509
BELLOVIN STEVEN	710 CASTLEMAN DRIVE		WESTFIELD	16441319	BOUMJOUT DOUNIA	173 REID ST APT 2		ELIZABETH	16603853
BELSIK GAIL	264 PROSPECT ST		WESTFIELD	16929085	BOURDOUVALES LAILA	635G S 2ND ST		PLAINFIELD	17044475
BELSIK TERI	264 PROSPECT ST		WESTFIELD	16929085	BOVENKER HELEN D	535 DUDLEY CT		WESTFIELD	17238544
BELTRAN CORNELIO	551 MAGIE AVE		ELIZABETH	16745701	BOWERS SANICKA	1121 HAMPTON PL FL3		ELIZABETH	16962372
BELVERIO PAUL D	460 ORCHARD ST		RAHWAY	17113267	BOWKER R R CO	630 CENTRAL AVENUE		NEW PROVIDENCE	16441241
BENABDALLAH OMAR	2000 GALLOPING HILL RD		KENILWORTH	17079560	BOWLES ANDREA J	1000 KENSINGTON AVE		PLAINFIELD	16847840
BENAEZ ANTONIO	531 KAPLAN ST		ROSELLE	17060959	BOWMAN GLORIA	2226 VALUHHALL RD	2ND FLR	UNION	16995233
BENAVIDES FABIAN	951 MADISON AVE FL 2		ELIZABETH	16691959	BOYD ANTHONY	1031 THOMPSON AVENUE		ROSELLE	16932677
BENAVIDESDEBETR LUZ A	660 FRANKLIN ST		ELIZABETH	16836828	BOYD OMAR	509 SPRING STREET	2ND FLOOR	ELIZABETH	16932678
BENDER KURT	1169 GRESLIN TER		RAHWAY	16950497	BOYD WILLIE	1302 STILLMAN AVE		PLAINFIELD	17062954
BENGIVENGA ROBERT A	PO BOX 773		PLAINFIELD	17135696	BOYER DOLORES E	120 RANDOLPH ROAD		PLAINFIELD	17133446
BENITEZ ROSA ISABEL	424 CHERRY ST		ELIZABETH	16900736	BOYER WILLIAM	1400 WOODLAND AVE		PLAINFIELD	16898128
BENKO AMY	260 SALEM RD		UNION	17348824	BOYLE JAY	234 MIDWOOD PL		WESTFIELD	17332611
BENKO GABRIELA E	260 SALEM RD		UNION	17348824	BOYLE KELLY	502 ALBERMARLE ST		RAHWAY	16941742
BENTLEY MORGAN	9 SHERMAN AVE	ATTORNEY	SUMMIT	16851322	BOYLE MIDWAY HOUSEHOLD PROD	5 AVE & HALE ST		CRANFORD	16885405
BENTO WILLIAM	314 SOUTH BOND ST		ELIZABETH	16758281	BOYNTON ADAM J	25 KLINE BLVD		NEW PROVIDENCE	16957009
BENTZ BRUCE H	PO BOX 1231		UNION	16444255	BOYNTON CHARLES	430 GRANT AVE		SCOTCH PLAINS	16235568
BERCKS CLIFF	258 GARDEN OVAL		SPRINGFIELD	16229540	BOYS AND GIRLS CLUB FBO	10 COMMERCE DR		CRANFORD	16859531
BERDEN TRESOA	429 ROBINS ST		ROSELLE	17049397	BOZAK LUIS	HOWARD PRESS INC 450 WEST FIRS	T AVENUE	ROSELLE	16444267
BEREHEKO BETTY A	197 MAPLE AVE		NORTH PLAINFIEL	16901893	BRACCHITTA ROSE B	528 SANDRA CIR	APT 3	WESTFIELD	17090159
BEREHEKO ROBERT	197 MAPLE AVE		NORTH PLAINFIEL	16901893	BRACUTO MARGARE	100 COLIN KELLY CT		CRANFORD	17047446
BERGAMO JACKIE	1001 E LINDEN AVE		LINDEN	16231706	BRACY CORA	637 MAGNOLIA AVE		ELIZABETH	17352247
BERGER GENE	1684 FENIMORE DR		SCOTCH PLAINS	16947287	BRACY JAMES	637 MAGNOLIA AVE		WESTFIELD	16859500
BERGER HAROLD DR	987 HARDING RD		ELIZABETH	16870628	BRADLEY ELIZABETH W	764 NORGATE		WESTFIELD	16859500
BERGER JASON RICHARD	1684 FENIMORE DR		SCOTCH PLAINS	16947287	BRADLEY FREDERICK W JR	764 NORGATE		WESTFIELD	16859500
BERKLEY PLAZA	735 SPRINGFIELD AVE		BERKELEY HEIGHTS	17008900	BRADSTREET	1 DIAMOND HILL RD		NEW PROVIDENCE	17047327
BERKOWITZ SHIRA PENINA	926 BLOOMFIELD ST		LINDEN	16955129	BRADY TODD	75 CLUB DRIVE		SUMMIT	16941379
BERMAN LEONARD	288 ASHLAND RD		SUMMIT	17067950	BRAAG GILBERT	721 GARDEN ST		PLAINFIELD	16593539
BERMUDEZ LUIS	238 EAST JERSEY ST		ELIZABETHPORT	16601553	BRANCATELLA MARIE	212 EVERGREEN CT		MOUNTAINSIDE	16951598
BERNAL PAULINA C	328 CENTRE ST		ELIZABETH	16860906	BRANCATELLA TRICIA	380 NEW PROVIDENCE RD		MOUNTAINSIDE	16748173
BERNALG ROXANA	32 PARK AVE	APT 2	SUMMIT	16885960	BRANCATELLA VITO	212 EVERGREEN CT		MOUNTAINSIDE	16951598
BERNSTEIN RON	1001 MINISINK WAY		WESTFIELD	16872921	BRAUN JOHN W	412 VICTOR ST		SCOTCH PLAINS	16740448
BERRY CLARENCE H	341 DOGWOOD DR		UNION	17337370	BRAUN TERESA H	412 VICTOR ST		SCOTCH PLAINS	16740448
BERRY KIM L MRS	323 W 3RD AVE		ROSELLE	16956918	BRAUNER CEIL	2020 N STOLER ST		LINDEN	17138343
BERRY MARY L	1531 JEFFERSON AVE		RAHWAY	17052679	BREEZE EASTERN	700 LIBERTY AVE		UNION	16748784
BERSCH THOMAS	25 WASHINGTON AVE APT 3H		NO PLAINFIELD	17120082	BREHM EDWARD SR	15 WOODSHOLL RD		CRANFORD	16886930
BERTA CAROLE A	121 MEADOWBROOK DR		N PLAINFIELD	16444716	BREIER ALEX ALBERT	433 HOLLYWOOD AVE		HILLSIDE	17044828
BERTHAUD SHEEVAN	796 LEHIGH AVE		UNION	17060962	BRENNAN VERONICA D	774 E 2ND AVE		ROSELLE	16245230
BERWICK GEORGE	420 MADISON AVE		PLAINFIELD	16850483	BREUER CATHERINE	828 ALLEN ST		LINDEN	17121861
BERWICK REGIA C	420 MADISON AVE		PLAINFIELD	16850483	BRICE LONZELLA P	477 HAMILTON AVE		BERKELEY HEIGHT	16901870
BEST KEVIN	805 3RD PLACE		PLAINFIELD	17344548	BRICE PERNELL S JR	477 HAMILTON AVE		BERKELEY HEIGHT	16901870
BETANCOURT CLAUDIA M	418 W END AVE FL 3		ELIZABETH	16850265	BRIDGERS BRENDA	534 EAST FRONT ST		PLAINFIELD	17007335
BETANCOURT FREDERICK	156 EAST JERSEY ST		ELIZABETH	16758284	BRIGANTE FRANK	176 WENTWORTH DR		BERKELEY HEIGHTS	16234023
BETANCOURT MARIA J	418 W END AVE FL 3		ELIZABETH	16850265	BRINKLEY DAVID	1115 LORRAINE AVENUE		PLAINFIELD	16756872
BETANCUR MARCOS	130 W STIMPSON AVE		LINDEN	16927156	BRISSEY BETTE L	22 BADGLEY AVE		SUMMIT	16762498
BEUTELSHIES MARY C	1295 WESTFIELD AVE		RAHWAY	17054682	BRITISH LAND OF AMERICA INC	ATTN: SUSAN C HEINEN	621 GLEN AVENUE	WESTFIELD	16576881
BEVILACQUA IRENE	315 W GRAND ST		ELIZABETH	17048870	BRITO JUSCELINA A	2101 TYLER ST		UNION	17062980
BEYER LORETTA W	PO BOX 576		SUMMIT	16441763	BRITT S WOODRUF AND SAAB LEAS CO	88 SUTTON DR		BERKELEY HTS	16847633
BEYOND CLEANING INC	661 MADISON AVE 1ST FL		ELIZABETH	16632929	BROADSTREET HEALTHCARE	570 NORTH BROAD STREET SUITE		ELIZABETH	17083393
BEZNER KAREN TRUSTEE	567 PARK AVENUE	SUITE 103	SCOTEN PLAINS	16806201	BROCK VINCENT	1462 MCCREA PLACE		PLAINFIELD	17095466
BEZNER ROBERT S	718 SEMINARY AVE		RAHWAY	17113844	BRODA JOSEPH F	U S HWY 22		UNION	17352259
BHATTI MUNIR	1206 COMMERCE AVE		UNION	16234679	BROEK MARGARET	1767 SLEEPY HOLLOW LN		PLAINFIELD	17123788
BIACH INDUSTRIES INC	P O BOX 280		CRANFORD	16962220	BROMBERG ROBERT S	1 BOYD TER		KENILWORTH	16846214
BIAGAS MARY	416 NEW YORK AVE APT C1		ELIZABETH	17060965	BROMIRSKI FLORENCE	201 VALLEY VIEW RD		HILLSIDE	16778470
BIALECKI JOSEPH	2097 MELROSE PARKWAY		UNION	17357527	BROMIRSKI FLORENCE C	92 WARWICK AVE		HILLSIDE	17378400
BIALECKI JOSEPH	2097 MELROSE PKWY		UNION	17052308	BROMM KAREN A MRS	44 5TH ST		FANWOOD	16957045
BIALECKI PATRICIA G	2097 MELROSE PARKWAY		UNION	17357527	BROO BARBARA	145 SPRINGFIELD RD		ELIZABETH	16765410
BIAN EVELYN D	2961 DEER PATH		SCOTCH PLAINS	16745227	BROOKER ALBERT E	401 RT 22 UNIT 13F		NO PLAINFIELD	17378402
BIENSTOCK DANIEL	25 OVERHILL WAY		BERKELEY HTS	16591079	BROOKS KATHY A	100 ELMWOOD AVE		UNION	17164014
BIENSTOCK DEBRA J	25 OVERHILL WAY		BERKELEY HTS	16591079	BROOKLYN IMAGING	987 RARITAN RD		CLARK	16755583
BILSKI EDWARD P	141 VIRGINIA STREET		HILLSIDE	16599838	BROOKS JASON R	100 ELMWOOD AVE		UNION	17164014
BILSKI IRENE J	141 VIRGINIA STREET		HILLSIDE	16599838	BROOKS JESSE	388 SOUTH MARTINE AVE		FANWOOD	17354788
BILYEAU OLGA A	101 THOMAS ST		CRANFORD	17340764	BROOKS PETER	43 DEBANY PLACE		SUMMIT	16451646
BIRMINGHAM WILLIAM E JR	147 UNION RD		ROSELLE PARK	17070099	BROWN ALPHONSO	827 S. 2ND STREET		PLAINFIELD	16932680
BISHOP COLLIN	7 CRAIG PL		CRANFORD	17044827	BROWN AND BROWN METRO INC	67 WALNUT AVENUE SITE 408		CLARK	17041417
BISSELL COLBY	2756 N CHARLES	APT 2	ROSELLE PARK	16235294	BROWN ANDRE	915 OLIVE STREET	3RD FLOOR	ELIZABETH	16932682
BITNER GRZEGORZ A	1894 MANOR DR APT B		UNION	17078554	BROWN ANNA M	925 SHERIDAN AVE		ELIZABETH	16441860
BIZUB JODI	216 YALE TER		LINDEN	16591082	BROWN AYESHA	1545 LESLIE STREET		HILLSIDE	16873213
BUZZELL KATHLEEN	230 THIRD ST APT 2		ELIZABETH	16861641	BROWN DWAYNE	941 W. 3RD STREET		PLAINFIELD	16932683
BLACK ELIZABETH	21 JOHN ST		CRANFORD	16441781	BROWN ELLISON SR	503 1ST AVE		ELIZABETH	17112989
BLACKLOCK ROLAND C	493 VALLEY RD		CLARK	12762984	BROWN EUNICE	C/O MARGERY BROWN	26 E EAST ROSELLE AVE	ROSELLE PARK	16946780
BLACKMAN CHRISTINE	1151 THORNTON AVE	225 LONG AVE	PLAINFIELD	16591084	BROWN GERARD	425 WATSON AVENUE		PLAINFIELD	16932684
BLACKROCK FIN MAN INC			HILLSIDE	16451173	BROWN JAMIEL	47 ELM STREET		ELIZABETH	16932685
BLACKSHEAR BRYONNA	184 REID ST		ELIZABETH	16854326	BROWN JOSEPH	81 BOND ST		ELIZABETH	16694762
BLACKWELL JOHN	220 WILLIAM ST		RAHWAY	16898118	BROWN JOSEPH	81 BOND STREET		ELIZABETHPORT	16894341
BLAKE JOHN J	12 MADDAKET		SCOTCH PLAINS	17090144	BROWN LISA	313 CRISTIANI ST		ROSELLE	16962524
BLANCO DAMARIS A	641 FRANKLIN ST		ELIZABETH	17253171	BROWN MARGERY	C/O MARGERY BROWN	26 E EAST ROSELLE AVE	ROSELLE PARK	16946780
BLANEY PATRICIA D	879 PROSPECT ST		UNION	16777953	BROWN MOSES	298 MCLEAN PL		HILLSIDE	16236310
BLANKMAN DEBORAH	304 SPRINGFIELD AVE		SUMMIT	16839083	BROWN RG	563 W 8TH ST		PLAINFIELD	16953902
BLASS LUIS	1360 MAPLE TER		RAHWAY	16236452	BROWN TAMIE	680 GREENBROOK RD		NORTH PLAINFIELD	17347831
BLAZE ELLEN	38 COLONIAL DR		CLARK	16755953	BROWN VELMA	BOX 673		HILLSIDE	17352263
BLOCH LAURENS	126 VERNON TERRACE		WESTFIELD	17121842	BROWN VIVIAN	1545 LESLIE ST		HILLSIDE	16701732
BLOCH SPENCER C	126 VERNON TERRACE		WESTFIELD	17121842	BROWNE JEAN V MRS	807 STERLING ST		PLAINFIELD	16957060
BLOCK DOROTHY E	508 ELM STREET		CRANFORD	16802808	BROWNE MADELINE E	219 HICKORY AVE		GARWOOD	17378403
BLOOMBERG MARK	64 SUMMIT RD		ELIZABETH	17062897	BROWNSTONE JUDITH	418 SANDFORD AVENUE		WESTFIELD	16887170
BLOSERS INGRID G	442 GRIER AVE	APT 1FL	ELIZABETH	17062002	BRUEN JAMES DAVID	13 COLUMBUS AVE		NEW PROVIDENCE	17360121
BOC CORPORATE	575 MOUNTAIN AVENUE		MURRAY HILL	16889096	BRUNO FRANK N	431 TWIN OAKS ROAD		UNION	16223864
BOC GROUP INC	575 MOUNTAIN AVE		NEW PROVIDENCE	16444925	BRUNSON KINDRED ANTHONY	904 WASHINGTON AVE		LINDEN	16962459
BOC GROUP INC THE	575 MOUNTAIN AVE		NEW PROVIDENCE	16762526	BRYANT KELVIN	201 SWANSTROM PL		UNION	16591144
BODNER LARRY	2583 MORRIS AVE		UNION	16233241	BRYANT LEATRICE	614 W 8TH ST	14 PLAINFIELD	ROSELLE	16950706
BODNER RICHARD H DR	1379 MORRIS AVENUE		UNION	16882836	BRYANT RANCE	230 W 4TH AVE		ROSELLE	16700919
BOGART RUTH G	1726 FLORIDA ST		WESTFIELD	16224625	BRYANT SYEDDAH	614 WEST 8TH STREET UNIT 12		PLAINFIELD	17086284
BOGATKO GEORGE M	14 STANLEY OVAL		WESTFIELD	16761530	BRYNYCH OLEH Z	212 S STILES ST APT 4		LINDEN	17044830
BOGIN MARC B	1 KAREN TER		WESTFIELD	17062916	BRYN JADWIGA	617 GROVE ST		RAHWAY	17054637
BOLEN JOHN H JR	70 PARK EDGE		BERKELEY HTS	17061212	BRZOWSKI JANICE	529 HENRY ST		SCOTCH PLAINS	17081706
BOLES MYRTLE	1551 DILL AVE APT315		LINDEN	17049196	BUCKLEY AMELIA J	105 W GIBBONS ST		LINDEN	17342970
BOLSTEIN LEON	2236 STANLEY TERR		UNION	16836439	BUCKLEY JAMES D	1463 DUNN PKWY		MOUNTAINSIDE	16701734
BOLTON DOROTHY A	1444 JEAN TERRACE		PLAINFIELD	17052632	BUCKLEY JOAN E	1463 DUNN PKWY		MOUNTAINSIDE	16701734
BOLTON GROVER H	PO BOX 5096		PLAINFIELD	17164037	BUDAU CARRIE H	C/O SALME PARK GARDEN APTS APT		ELIZABETH	16245293
BOLLUDIN JACOB	7 HAMILTON AVENUE		CRANFORD	16449268	BUDO VALERIE M	22 CRANFORD AVENUE		CRANFORD	16902480
BONACCORSO JOSEPH	25 VICTORIA DR		CLARK	16632307	BUENDIA REYNA	220 PEMBERTON AVE		PLAINFIELD	16900813
BONAMICHAEL J	236 4TH AVE		GARWOOD	16596659	BUEZO DANIEL	405 NEW ST		PLAINFIELD	16755585
BONANNO TRUCK SERVICES INC	PO BOX 1335	7 CRANFORD AVE	LINDEN	17350159	BUFFET PIZZERIA	1166 DICKINSON ST		ELIZABETH	16962576
BONDAR JULIA	2186 BALMORAL AVE		UNION	16553282	BUIK NORA S	518 MORRIS AVE		SUMMIT	16781675
BONILLA CAMILO	224 FULTON ST		ELIZABETH	16758292	BULLOCK YVETTE	1171 MAIN ST APT 10G		RAHWAY	17063013
BORNELL STEVEN	103 MYRTLE STREET APT #3		ROSELLE	16835495	BUNCH CHRISTINE L	956 CUSHING PL		PLAINFIELD	16944819
BONNER CECILIA V	750 N BROAD ST APT 1		ELIZABETH	17062929	BURBAGE FRANCIS J III	428 S BROAD ST		ELIZABETH	16847857
BONNER ELLA	16 C CARLTON ST		ELIZABETH	17048814	BURD MARGARET LORETTA MISS	1 B WOODSIDE AVE		ROSELLE PARK	17122384
BONOMO DONALD T	7A CAROLYN TER		ROSELLE	17118085	BURDICK TERRY	465 CATALPA AVE		NORTH PLAINFIELD	16228301
BONORAND ARTHUR W	576 BERLANT AVE		ROSELLE	17157438	BURGESS DENISE M	668 N BROAD ST APT A24		ELIZABETH	17333929
BONORAND JOAN F	576 BERLANT AVE		ROSELLE	17157438	BURGESS R L	1054 ESSEX AVE		LINDEN	16953679
BONTEMPO PAULO	821 VAN BUREN AVE		ELIZABETH	16866973	BURGOS ANGELA F	2134 DENK CT		UNION	17078756
BOONE FRANK	2329 US HIGHWAY 22 W		UNION	16741437	BURGOS BERTA	PO BOX 6849		ELIZABETH	16236266
BOORLUIY ALBERT	20 AUBREY STREET		SUMMIT	16244941	BURGOS CYNTHIA	806 1ST PL FL3L		PLAINFIELD	16962601
BOORLUIY GLORIA A	42 LEWIS AVE		SUMMIT	16976441	BURGOS LUCIA	510 E 2ND ST		PLAINFIELD	16758303

PUBLIC NOTICE					PUBLIC NOTICE				
OWNER NAME	OWNER STREET 1	OWNER STREET 2	OWNER CITY	PROPERTY ID	OWNER NAME	OWNER STREET 1	OWNER STREET 2	OWNER CITY	PROPERTY ID
BURNS LORELEI	160 ASHLAND RD		SUMMIT	17086285	CASTANEDA THOMAS	843 NEW BRUNSWICK AVE.		RAHWAY	17330401
BURNS MARTHA R	19 STONELEIGH PARK		WESTFIELD	17052221	CASTELLANO CARMEN M	237 W 3RD AVE		ROSELLE	16962905
BURNS STAFFING	4 COMMERCE DRIVE		CRANFORD	17055942	CASTELLANO MELISSA	422 PENNINGTON STREET		ELIZABETH	16903916
BURTON MURIEL	2117 NEWARK AVE		SCOTCH PLAINS	16870644	CASTELLO MARY ANN	78 SWEET BRIAR DR APT 14		CLARK	16591218
BURRELL KENNETH	25 STILES ST APT A6		ELIZABETH	16855215	CASTILLO ALINA	845 SUMMER ST		ELIZABETH	16233177
BURRELL WILLIAM H		5 26 LOCUST DR	SUMMIT	17121875	CASTILLO ELVIRA	215 N 8TH ST		KENILWORTH	16980095
BURTON DONNE	540 W. 2ND STREET	1A	PLAINFIELD	16832687	CASTILLO LANITA J	856 O'DONNELL AVE.		SCOTCH PLAINS	16903706
BURTON LATASHA M	287 FLORENCE AVE		HILLSIDE	17078641	CASTILLO MOISES	144 CORTE ST		ELIZABETH	16578208
BURTON SHARON	221 HARDING ROAD		SCOTCH PLAINS	16577316	CASTILLO SERGIO	68 ASHWOOD AVENUE		SUMMIT	16933126
BUSA ADITYA	200 LEWIS ST APT 301		RAHWAY	16814394	CASTLENEWMAN TRACY	600 COOLIDGE ST		WESTFIELD	16887858
BUSA ADITYA R	1328 DANCHEZT CT		RAHWAY	16902028	CASTRO ANTONIA SANTAMARIA	120 E 3RD AVE FL 2		ROSELLE	16703634
BUTHMANN ELIZABETH C	541 WARFIELD RD		NORTH PLAINFIELD	17161444	CASTRO ELIDA	352 SEATON AVE		ROSELLE PARK	16757876
BUTLER LATISHA M	315 W 4TH ST		PLAINFIELD	17121000	CASTRO FRANCISCO	204 RANKIN ST. APT 2		ELIZABETHPORT	17008690
BUTLER PERCY	350 FREDERICK STREET		PLAINFIELD	16932688	CASTRO NOHEMY	971 REDWOOD PL		UNION	17070146
BUTTELL MARGARET A	30 HENLEY AVE		CRANFORD	16592084	CASTRO SANDRA	20 E WEBSTER AVE		ROSELLE PARK	16236016
BUTTS DIANE	58 BAILEY AVENUE		HILLSIDE	16577822	CATERINO LYNN	PO BOX 5698		CLARK	16700199
BUXIO JOAQUIM C	541 JEFFERSON AVE		ELIZABETH	16591167	CATINELLA ALFONSE	45 HUSSA STREET	N/A	LINDEN	16873593
BUXIO MARIA	541 JEFFERSON AVE		ELIZABETH	16591167	CAVALLONE ANNETTE	103 MADISON AVENUE		FANWOOD	16941397
BWZACCHELLI VIE	16 YAMOLL SW DR		MURRAY HILL	16230404	CAVANAUGH JOAN ANN	528 SANDRA CIR		WESTFIELD	17090159
C I C CORPORATION	135 ROUTE 22 EAST		SPRINGFIELD	17090183	CAVAZINI NORA	39 RAMSEY DR		SUMMIT	17089432
C R BARD INC	730 CENTRAL AVE		MURRAY HILL	16783859	CAYADO CAROLINA V	58 3RD STREET		ELIZABETH	16897532
CABALLERO ALEXANDRO	134 REID STREET		ELIZABETH	16851532	CBM FINE GARDEN DESIGN	PO BOX 299		SUMMIT	16983839
CABALLERO OMAR	119 WATCHUNG AVENUE		PLAINFIELD	16836843	CDC SYSTEMS INC	310 MADISON AVE		ELIZABETH	17363514
CABINENTRY FINEKRAFT	1300 CENTRAL AVE		HILLSIDE	16962674	CEBALLOS ALFREDO	873 FLORA ST		ELIZABETH	16591222
CABLE/TEL	11 JAMES AVE		CLARK	16847284	CEBALLOS MAGALY	873 FLORA ST		ELIZABETH	16591222
CABRAL ANABELA J	2169 HALSEY STREET APT 1		UNION	17164205	CEGAR TANNIE	100 STONE HILL RD		SPRINGFIELD	16553438
CABRERA JULIO	630 RIPLEY PL		WESTFIELD	16849709	CEDELO-CABALLERO HECTOR ANTONIO	109 ORCHAR SQUARE		ELIZABETH	16900746
CABRERA RICARDO	2000 GALLOPING HILL RD		KENILWORTH	17079577	CELESTINO MARIA A	873 BOND ST. 1ST FLOOR		LINDEN	17075351
CABRERA WILFREDO	1225 ROBERT ST		HILLSIDE	16802362	CEMETEX SYSTEMS INC	2013 S WOOD AVE		UNION	16591225
CACCIATORE LEONARD A	560 PINE STREET		SCOTCH PLAINS	16979686	CENIZA ROLANDO	516 W INMAN AVE		RAHWAY	16777926
CADET FRITZLINE	2326 EAST EDGAR RD	APT B	LINDEN	17330399	CENNAMO LAWRENCE	52 DELMORE AVE		BERKELEY HEIGHTS	16900841
CAETANO BEATRICE	125 INSLEE PL		ELIZABETH	17348204	CENTENO ISMAEL	445447 MONROE AVE SUITE		ELIZABETH	16757706
CAGIDE JAVIER	408 HUGENOT AVENUE		UNION	16924145	CENTRAL MANAGEMENT GROUP LLC	99 CENT DEPOT	58 BROAD ST N	ELIZABETH	17251001
CAGIDE PATRICIA	408 HUGENOT AVENUE		UNION	16924145	CENTRAL MNGMNT GRP LLC	60 BROAD ST FL1		ELIZABETH	16962973
CAHUEC SANTIAGO I	533 DE LA WEST FROD		PLAINFIELD	17120797	CENTURY 21	C SMITH AGENT	50 CLINTON AVE	PLAINFIELD	16972920
CAICEDO JUAN C	22 CATHERINE ST		ELIZABETH	17121034	CERASO CHRISTOPHER	16 SETTLERS LANE		WESTFIELD	16845733
CAINE EDWARD P	422 KOENIG PL		RAHWAY	16894505	CERDA RIGOBERTO R	955 S SPRINGFIELD AVE		SPRINGFIELD	16850083
CAINE GAILA	422 KOENIG PL		RAHWAY	16894505	CERDEIRA DINO	346 TIMBER DR		BERKELEY HEIGHTS	16889211
CAIRNS AMY M	41 ASHLAND ROAD		SUMMIT	16603810	CERE BETTY	300 W MUNSELL AVE		LINDEN	16632311
CAIZA JAVIER	75 MANNING AVE		PLAINFIELD	16885970	CEREJO FERNANDO J	417 WASHINGTON AVE		ELIZABETH	16995898
CALAVERESE NANCY	22 WARREN AVE		ROSELLE PARK	17116285	CESAR-CABRERA JULIO	23 ATLANTIC ST		ELIZABETH	16900748
CALCAGNO ANDREW J	8 VILLAGE CIR		WESTFIELD	17073716	CEVALLOS JOFRE	391A SOMERSET ST		PLAINFIELD	16237800
CALDER SA-KINAH Z	821 JERSEY AVE APT 1J		ELIZABETH	16962704	CEVALLOS OSCAR P	731 SOUTH AVENUE		PLAINFIELD	17089336
CALDWELL CHANTREL	334 FRANKLIN PL FL2		PLAINFIELD	16962710	CEVALLOS ROSA V	627 E BLANCKE ST 2		LINDEN	17252790
CALHOUN JANET	601 W 7TH ST APT 6M		PLAINFIELD	16962712	CH CARDIOLOGY ASSOC	PO BOX 947		CLARK	17083148
CALLANDS JOHNATHAN A	309 PLAINFIELD AVE.		PLAINFIELD	17344553	CH ROBINSON WORLDWIDE	C/O AVOITUS	430 MOUNTAIN AVE	NEW PROVIDENCE	16980127
CALLEN JOSEPH L	46 WATSON AVE		ELIZABETH	16244703	CHABANON DAVID	5 LAYING TER		SPRINGFIELD	16962994
CALVARY CHRISTIAN FELLOWSHIP	1155 E JERSEY ST		ELIZABETH	16576886	CHACOMMOLINA FRANKLIN	415 CHERRY STREET	APT 4A	ELIZABETH	16760454
CALVASALAS URVIO	533 WESTMINSTER AVE 1ST F		ELIZABETH	16924146	CHADDERDO DOMINGUE	128 SPRINGFIELD AVE		SUMMIT	16854513
CAMACHO MIGUEL	210 FRANKLIN ST	EVANGELITA CAMACHO	ELIZABETH	17060984	CHAKRABORTY ANTIMA	800 OLD SPRINGFIELD AVE APT 1		SUMMIT	16854889
CAMACHOS PHARMACY	509 ELIZABETH AVE		ELIZABETH	17080945	CHAMAN RAUL	18 NORWOOD AVE		PLAINFIELD	17116299
CAMMAROTA MARK E	1248 POPLAR AVE		MOUNTAINSIDE	17360216	CHAMBERLIN JAMES	221 FOURTH AVENUE		GARWOOD	16233882
CAMON PHONSO	151 FRANKLIN ST		ELIZABETH	17047205	CHAMBERS CHRISTOPHER	686 WEST 7TH STREET		PLAINFIELD	16544073
CAMP IERIC M	1751 COLUMBIA TERRACE		UNION	16596660	CHAMPION COURTNEY	536 W. 2ND STREET	3D	NORTH PLAINFIELD	16932696
CAMPANA JOSEPH P	DBA CAMPANA REALTY	18 BRANT AVE	CLARK	16924288	CHANANASHVILI CHANA	644 SALEM AVE APT 2F		ELIZABETH	16992782
CAMPBELL ALBERT	132 LAUREL AVE		UNION	17070842	CHANDLER ARNOLD	97 INDIAN RUN PKY		UNION	16544066
CAMPBELL EVELYN	309 WILLOW AVE		GARWOOD	17049098	CHANG YA TUNG	2116 CHEYENNE WAY		SCOTCH PLAINS	16236361
CAMPBELL RICHARD	2043 CHURCH AVE		SCOTCH PLAINS	16232010	CHANGKAKOTY BINITA	528 MORRIS AVE	APT B3	ELIZABETH	17082200
CAMPBELL WALTER J	1723 SUMMIT		WESTFIELD	16245019	CHANNAPRAGADA SRINIVAS	ONE PERSIMMON WAY		SPRINGFIELD	17073940
CAMPISE JAMES F	191 ARTHUR ST		HILLSIDE	16892628	CHAO ALICE	15 MURRAY HILL RD		NEW PROVIDENCE	17043371
CAMPOS & GRAZIANO	943 E HAZELWOOD AVE		RAHWAY	16688618	CHAPIN LUCY E	948 SALEM RD		UNION	17164177
CAMPOS ELCAZAR	211 WESTFIELD AVE APT 2		ELIZABETH	16924147	CHAPLIN BEVERLY J	17 RIDGE RD		SUMMIT	16855025
CAMUTO JOANNE N	929 SUMMIT AVE		WESTFIELD	17063088	CHAPLIN KAREN L	17 RIDGE RD		SUMMIT	16855025
CANCIO LIZETTE	1025 WOOLLEY AVE		UNION	16630894	CHAPMAN DARLENE R	549 W INMAN AVE		RAHWAY	17063189
CANEDO FIORELLA S	821 MONROE AVE APT 2ND		ELIZABETH	16703515	CHAPMAN DOUGLAS H	217 PROSPECT ST		WESTFIELD	17352302
CANEIRA CARLOS M	21 DEHART PL		ELIZABETH	16781416	CHAPMAN GIL	771 CRANFORD AVE		WESTFIELD	17063190
CANNARIATO PETER	12 S 20TH ST		KENILWORTH	16553558	CHAPMAN SIM	660 W 4TH ST		PLAINFIELD	17352304
CANNING DONALD	27 EDMONT AVE		SUMMIT	16873445	CHAPPELL PATRICIA A	123 E 6TH AVE		ROSELLE	17063191
CANO AGUSTIN B	65 PARK AVE APT 2		SUMMIT	16703520	CHARLES ARISTENE	68 BAILEY AVE		HILLSIDE	17139496
CANTIMAS RAY	2585 RT 22 W		UNION	16755590	CHARLES HEINZE	430 MOUNTAIN AVE		MURRAY HILL	16847130
CANTOR CAROL	225 ROBIN HOOD RD		MOUNTAINSIDE	16591184	CHARLES JEAN M	1020 HARRISON AVE		ROSELLE	16957207
CANTOR RONALD	114 CHESTNUT HILL DR		MURRAY HILL	17238481	CHARLIE THE MASON INC	ABELINA GUERRERO	916 W FRANT ST	PLAINFIELD	17114512
CAPLETTE MARY ELLEN	300 HILLSIDE RD		ELIZABETH	17359660	CHARLOTTE M PICKENS REVOCABLE LIVING TRU	71 W STEARNS ST		RAHWAY	16944709
CAPONE DAVID J	341 SEATON AVE		ROSELLE PARK	17262987	CHARLTON MATTHEW T	121 GOLF EDGE DR		WESTFIELD	16980134
CAPONE KARA	341 SEATON AVE		ROSELLE PARK	17262987	CHARNESKI DIANE	2608 WHITTIER PL		UNION	16945608
CAPOSSOLA LUCY	307 DENMAN RD		CRANFORD	17068019	CHASE HERBERT S	706 WESTMINSTER AVE.		ELIZABETH	16940288
CAPELLACCI MARIA	10 N WOOD AVE # AVE-307		LINDEN	17043632	CHASE JOHN	102 GREENWICH AVE		WESTFIELD	16983931
CAPPI LISA	43 ALDEN ST		CRANFORD	16232654	CHAVEZ DAVID	492 RAGLAND DR		ROSELLE PARK	16803576
CARABALLO EVELIO	1014 LAURA ST		ELIZABETH	16757013	CHAVIS MARYANNE	746 WYOMING AVE		ELIZABETH	16553416
CARASIO STEPHANIE	1515 LAMBERTS MILL RD R		WESTFIELD	16898163	CHEA STEPHEN MR	1020 W ELIZABETH AVE APT B1		LINDEN	16957211
CARBONARO TIFFANY	415 JEFFERSON AVE		RAHWAY	17076518	CHELSEA NICK KRASNOZONY	295 SOUTH AVENUE 224		FANWOOD	17079558
CARCOL ENTERPRISES LLC	333 N BRD ST STE D		ELIZABETH	16755974	CHEM RX NEW JERSEY	4041 M HADLEY RD		PLAINFIELD	17048434
CARDENAS NUMA	132 E 6TH AVE		ROSELLE	16234957	CHEN HAIYAN	38 BALDWIN DR		BERKELEY HEIGHTS	16980140
CARDIOLOGY SERVICES OF ELIZABETH	PO BOX 2811		ELIZABETH	17361483	CHEN WEI	203 MAPLE AVE		PLAINFIELD	16233217
CARDONA SANDRA B	65 PEARL STREET		PLAINFIELD	16757873	CHENG FELICIA	126 HICKSON DRIVE		NEW PROVIDENCE	16901710
CAREY LYNN	1431 MELVIN PLACE		PLAINFIELD	16890456	CHERETTE MIRIELE	1790 MANOR DR APT D		UNION	17164065
CAREY NELSON	1431 MELVIN PLACE		PLAINFIELD	16890456	CHERILLUS LAFONTANT	2032 OSTWOOD TERRACE		UNION	16223885
CARKHUFF BARBARA	426 SPRINGFIELD AVE		SUMMIT	16235318	CHERIZOL KETLIE	1113 MOUNTAIN AVE 2ND FL		LINDEN	17086797
CARMODY AIDA	2138 PROSPECT STREET		RAHWAY	17257229	CHESTNUT COVE APTS C T AESLOHAR&M	200 SHEFFIELD ST		MOUNTAINSIDE	16754209
CARMODY MICHAEL	2138 PROSPECT STREET		RAHWAY	17257229	CHEUNG DAVID	350 TIMBER DRIVE		BERKELEY HEIGHTS	16873706
CARNEIRO HERON	368 RUSSELL STREET		UNION	16577823	CHEVEZ ALICIA	844 2ND AVE UNIT 2		ELIZABETH	17048247
CARNEIRO WALTER	1037 MAGNOLIA AVE		ELIZABETH	17116290	CHEWEY NAOMI	665 CARLETON RD		WESTFIELD	17047588
CARNES KIM	148 STONEHENGE TER		CLARK	16995742	CHIAFULLO ANTHONY RALPH	26 ACKEN DR		CLARK	16762751
CARNEVALE LAWRENCE A	2 NORMANDIE PL		CRANFORD	16694931	CHIANG KRISTINA	1091 SUNNY SLOPE DR		MOUNTAINSIDE	16957219
CARNIOL ERIC TODD	48 HANSELL ROAD		NEW PROVIDENCE	17114016	CHIARELLA SILVIA M	1117 JEANETTE AVENUE		UNION	16845511
CARO EDWIN	121 SMITH ST APT. 2		ELIZABETH	16929706	CHICHURA MARY K	520 E ELM ST		LINDEN	17352310
CAROL L BATTLE LLC	1215 ROGER AVE		UNION	16837082	CHILDRENS SPEC HOSP PHARM	150 NEW PROVIDENCE RD		MOUNTAINSIDE	16941558
CARR STEPHEN	3709 PARK PLACE		SPRINGFIELD	17049377	CHILLAR RISHI	4 CONNELL DR	4TH FL	BERKELEY HEIGHTS	16233259
CARRANZAKAUO ARISTO	324 MORRIS AVE		ELIZABETH	16757704	CHIMA PATRICIO	420 FULTON ST		ELIZABETH	16578210
CARRASCAL TONY	23 SAYRE ST		ELIZABETH	16235329	CHIN NICOLETTE T	16 DRUM HILL DR		SUMMIT	17092257
CARRASCOL TONY	23 SAYRE ST		ELIZABETH	16235330	CHINA EXPERIENCING	28 STONE RIDGE RD		SUMMIT	17120222
CARRASQUILLO MIOSOTIS	214 S UNION AVE		CRANFORD	16957157	CHINCHILLA ALVARO	35 GROVE ST 1ST FLOOR		NORTH PLAINFIELD	17120092
CARRASQUILLO RAMON	344 EAST 2ND STREET		PLAINFIELD	16854724	CHINCHILLA CHARLENE	827 VALLEY ST		VALUXHALL	16238172
CARRERA CARMEN L	137 WEST JERSEY ST APT B1		ELIZABETH	16785152	CHO ALFRED Y	11 KENNETH CT		SUMMIT	16551540
CARRERA DWIGHT	19 MADISON AVE APT E		PLAINFIELD	16930051	CHO BRYNNA Y	11 KENNETH CT		SUMMIT	16551540
CARRIERE JOAN	1503 MCCANDLESS ST.		UNION	16223875	CHOICE FOR LIFE MINISTRIES INC	P O BOX 2447		PLAINFIELD	17073661
CARRILLO LEO	1001 NICHOLAS AVE		UNION	17354750	CHOLANKERIL MARY G MD	240 LIAMSON ST 205		ELIZABETH	16928417
CARROLL KITTIE E ESTATE OF	P O BOX 3605		UNION	17046509	CHORAZKIEWICZ THOMASZ	221 MORNINGSIDE AVE		LINDEN	16420576
CARSON BARBARA	917 SPRUCE ST		ROSELLE	16898175	CHRISTEL RICHARD H	250 W GRAND AVE APT A107		RAHWAY	16591253
CARTAGENA MIGDALIA	1030 SHERIDAN AVE 1ST FL		ELIZABETH	16782131	CHRISTIAN JOSEPH S	52 MAPLE AVE		VALUXHALL	17161464
CARTE JOHN	1325 TEMILL ROAD		SCOTCH PLAINS	17043040	CHRISTIAN VIVIAN	52 MAPLE AVE		VALUXHALL	16850478
CARTER JOHN	1325 TERRILL RD		SCOTCH PLAINS	17043321	CHRISTIANA IGLESIA	CARISMATICA INC	C/O INDEPENDENCE COMMUNITY BAN	ELIZABETH	17357970
CARTER TYRONE	917 W. 3RD STREET		PLAINFIELD	16932693	CHRISTINA SANTOS ANA	418 ERICO AVENUE - APT 2R		ELIZABETH	16223889
CARTLEDGE DANIEL	307 GRANT ST		LINDEN	16763983	CHU ROBERT MR	3110 PARK PL		SPRINGFIELD	16957242
CARTWRIGHT DOUGLAS	2401 MORRIS AVE	COFPA	UNION	17061583	CHUA JOHN	16 STILES ST		ELIZABETH	16234752
CARTWRIGHT THOMAS J	310 NORTH 11TH STREET		KENILWORTH	16929236	CHUNG HYUN H MR	68 SOUTHGATE RD		NEW PROVIDENCE	16957244
CARUSO JACQUELIN M	968 RICHARD BLVD		RAHWAY	17253176	CHURCH RICHARD J	340 DURHAM CT		UNION	16224646
CARVALHO JAMIE	2531 LESLIE ST		UNION	16978370	CHURCH VIRGINIA	34			

PUBLIC NOTICE					PUBLIC NOTICE				
OWNER NAME	OWNER STREET 1	OWNER STREET 2	OWNER CITY	PROPERTY ID	OWNER NAME	OWNER STREET 1	OWNER STREET 2	OWNER CITY	PROPERTY ID
CLARK CAROL A	748 WOODLAND AVE		KENILWORTH	16944328	CORTESE MARY	650 SOMERSET ST	APT A3	PLAINFIELD	16749883
CLARK JAMAR	159 E 4TH ST		PLAINFIELD	17007356	CORTICO JOSEPH	301 RAHWAY AVE		BAYWAY	16227540
CLARK KWANIS	C/O ATTN ANGIE MAULBECK	365 WESTFIELD AVE	CLARK	17075672	COSLOVSKI JIM	355 E LINDEN AVE		LINDEN	16233289
CLARK LISA S	270 CLARK ST		HILLSIDE	17352319	COSME AJURA M	321 STILES ST		ELIZABETH	16846778
CLARK TYRONE A	104 E 4 AVE		ROSELLE	16846957	COSME CARLOS	613 MAGNOLIA AVENUE		ELIZABETH	16932702
CLARKE MICHAEL	1 LITTLE PLAINS WAY		SCOTCH PLAINS	16231709	COSME RAUL	269 MORRIS AVE		SPRINGFIELD	17073966
CLARKE SUEANN	733CWEST 7TH ST		PLAINFIELD	16933128	COSTA BLANCA	156 DEHART PL APT 3E		ELIZABETH	16804359
CLARKSON WILLIAM	159 N EUCLID AVE		WESTFIELD	16932518	COSTA MARY C	53 W ROSELLE AVE		ROSELLE PARK	17250357
CLAUDE ALSALAISE	155 GROVE ST APT 9K		ELIZABETH	16963212	COSTA W	1087 MAGNOLIA AVE FL2		ELIZABETH	16963445
CLAVELL V	C/O TRI STATE DENTAL SUPP	70 JACKSON DRIVE UNIT R	CRANFORD	16924163	COSTELLO DARRYL B	2145 STECHER AVE		UNION	17078586
CLAYPOOLE JAMI	54 OXBOW LN		SUMMIT	16963217	COSTELLO DARRYL C	2145 STECHER AVE		UNION	17078586
CLECKLEY JOHNNIE	628 E 6TH ST		PLAINFIELD	16753185	COSTELLO PAUL	109 ST GEORGES AVENUE		RAHWAY	16785160
CLEFFI MICHAEL J	208 GIBSON BLVD	A/4	CLARK	17052926	COTTAGE JANICE E	52 SHUNPIKE RD		SPRINGFIELD	16779282
CLERVIL WOODNEY	1903MANOR DRIVE		UNION	17343384	COTTE JULIA	1045 MIDWOOD DRIVE		RAHWAY	16661516
CLOSKEY CHARLES MAC	305 INDEPENDENCE WAY		SPRINGFIELD	17359101	COUNCIL TYRONE	423 FRANKLIN STREET		ELIZABETHPORT	16932703
CLOWERS LESLIE Y	505 CUMBERLAND ST		WESTFIELD	17162486	COUNTRY CLUB APTS ALS T AERARIAN	STE 101	200 SHEFFIELD ST	MOUNTAINSIDE	16754165
COATES KARRIE L	281 N JERSEY AVE		UNION	16223222	COURTIS ANNA	340 AMON TER		LINDEN	16225056
COBO RODRIGO	241 W GRAND ST		ELIZABETH	16851304	COURTIS GEORGIA	340 AMON TER		LINDEN	16225056
COCCIA CHRISTOPHER	598 BIRCHWOOD		LINDEN	17135647	COURTNEY ELIZABETH K	139 COUNTRYSIDE DR		SUMMIT	17111409
COCCIA MADELYN K	161 NEW PROVIDENCE RD		MOUNTAINSIDE	17078579	COUTINHO ARIELLE	343 MILLTOWN ROAD		SPRINGFIELD	17092130
COCCIA NICHOLAS G	161 NEW PROVIDENCE RD		MOUNTAINSIDE	17078580	COUYDUTE DUNA	155 GROVE ST APT KS		ELIZABETH	17061009
COCCIA VINCENT N	161 NEW PROVIDENCE RD		MOUNTAINSIDE	17078579	COWEN SHELLEY	32 LANCASTER ROAD		UNION	17349171
CODIO YADICE	845 VALLEY STREET		VALDORF	17041846	COX VERONICA	1402 PUTMAN AVE		PLAINFIELD	16757776
COFFEY GREG	62 PINE GROVE AVENUE		SUMMIT	16940754	COXSON ROY W	C/O RUM SALES INC	PO BOX 428	SCOTCH PLAINS	16896450
COFIELD OSBORN	1505 MUNN AVE FL 1		HILLSIDE	16591286	COYLE HELEN C	47 AUCIE LN		CLARK	16947858
COFRANCESCO LORRAINE	99 MORRIS AVE		SPRINGFIELD	16232376	CPM SERVICES USA INC	106 7TH ST FL1		ELIZABETH	16963479
COHEN BERTHA W	816 COLONIAL ARMS RD		UNION	16943978	CRAFT MICHAEL	238 WILDWOOD TERR		UNION	16332943
COHEN FRED	149 KENT PLACE BLVD		SUMMIT	16903691	CRAFT TIM	238 WILDWOOD TERR		UNION	16332943
COHEN MANDI I	228 LELAK AVE		SPRINGFIELD	17337519	CRANFIELD DEBORAH G	28 BAILEY AVE		HILLSIDE	17061907
COHEN MARC D	2376 SENECA RD		SCOTCH PLAINS	17063242	CRANFORD BLUE RIBBON CLEANERS	100 NORTH AVE		GARWOOD	16838152
COHEN MICHAEL S	263 MILLTOWN RD		SPRINGFIELD	17008694	CRANLEY CHRISTINA L	7 GLEN OAKS AVE		SUMMIT	16542872
COHEN PHILIP	228 LELAK AVE		SPRINGFIELD	17337519	CRANLEY JOHN J III	7 GLEN OAKS AVE		SUMMIT	16542872
COHEN SELMA R	225 LEXINGTON BLVD 14		CLARK	17355068	CRANWOOD ELECTRICAL SUPPLY CO	49 S AVE		GARWOOD	16756000
COHEN SELMA R	935 COLUMBUS AVE		WESTFIELD	16444310	CRAWFORD ANTHONY	1071 ANNA STREET		ELIZABETH	16932704
COLALILLO ANNE MARIE	49 N 23RD ST		KENILWORTH	17110997	CRAWFORD THOMAS R	210 E 9TH ST		PLAINFIELD	16955830
COLALILLO ANTHONY V	49 N 23RD ST		KENILWORTH	17110997	CRAY PAULA J	1613 MAPLE AVE		HILLSIDE	16837084
COLANTONIO ANDREA	330 MONROE AVE ROOM 3		KENILWORTH	16836465	CREEGAN JAMES K	365 FAWRIDGE DR	APT B1	SCOTCH PLAINS	16948420
COLATRELLA CHRIS	647 FRANKLIN ST FL3		ELIZABETH	16963267	CRETER JAMIE	717 WASHINGTON AVENUE		LINDEN	17113753
COLCLOUGH PETER J	81 HARRISON AVE APT B2		NORTH PLAINFIELD	17073672	CREWS MONIREH N	15 WILLIAMSON AVE		HILLSIDE	16225363
COLE CHERYL C MISS	956 HARDING RD		ELIZABETH	17157565	CRUARES DEAN	30 BELLEVUE AVE		SUMMIT	17087353
COLE DOROTHY	888 CENTRAL AVE		NEW PROVIDENCE	17112807	CRUARES THEODORE J	30 BELLEVUE AVE		SUMMIT	17087353
COLE MORRILL	25 MAIN ST		PLAINFIELD	16235954	CRUOLLO MAURICIO	406 E 6TH ST		PLAINFIELD	16980220
COLE ROGER E	138 RUDOLPH AVE		RAHWAY	17113911	CRISTIANA MARQUES I	619 MONROE AVENUE		ELIZABETH	17253181
COLEMAN CORONIA	1845 VAUXHALL RD		UNION	16836151	CROISSY LUDERS	248 EAST FIRST AVE		ROSELLE	17086235
COLIN SERVICES	708 W COLFAX AVE SU B		KENILWORTH	16963276	CRONIN MARGARET M	BOX 1763		PLAINFIELD	17122981
COLLAO VICTORIA	338 PENNINGTON ST		ELIZABETH	16223451	CROWELL CHARLES	200-220 E MILTON AVE		RAHWAY	17047523
COLLARD GEORGE	713 BERGEN AVE		LINDEN	17120094	CRP CSI LLC	316 SOUTH AVENUE		SANWOOD	16852871
COLLAZO GILBERTO	842 NEWARK AVE		ELIZABETH	17120871	CRUDUP JAMIE	309 GORDON ST		ROSELLE	17086827
COLLINS ALICIA	309 OAK RIDGE RD		CLARK	16835578	CRUZ AIMEE	57 VALLEY VIEW RD		HILLSIDE	17345307
COLLINS GREGORY	1012 RIDGE DRIVE		UNION	16870667	CRUZ ALVARON	230 RANKIN ST		ELIZABETH	16745861
COLLINS MEREDITH G	447 WINTHROP PL		UNION	16553686	CRUZ JOSE	211 FLORIDA ST		ELIZABETH	17056887
COLLINS MICHELLE L	10 CHESTER LANG PLACE		CRANFORD	16661514	CRUZADO FELICIANO	316 LIVINGSTON ST		ELIZABETH	16757907
COLON JAYSON I	447 E 3RD AVE		ROSELLE	17078582	CRUZALEGUI-TELLO JOSSIE	625 NORTH BRD APT 1L		ELIZABETH	16900754
COLON LUANDA C	608 WALNUT ST		ROSELLE PARK	17331881	CUBEIRO MANUEL	442 LEXINGTON AVE		CRANFORD	17358764
COLON VIVIAN P	447 E 3RD AVE		ROSELLE	17078582	CUBEIRO JOSEFA	312 LIVINGSTON ST FL2		ELIZABETH	16963585
COLSON GLADYS	262 HILTON AVE		VAUXHALL	16947537	CUBILLOS LORENA	723 ERCAMA ST		LINDEN	16862421
COLTONS PHARMACY	851 ELIZABETH AVE		ELIZABETH	16860799	CUELLAR YESSSENIA	534 MADISON AVENUE		ELIZABETH	16844155
COMBS DEWEY	132 ELM AVE		RAHWAY	16741568	CUG FELIX S	134 W 3RD AVE		ROSELLE	17078750
COMBS IMOGENE	132 ELM AVE		RAHWAY	16741568	CUIZAPA SILVA	102 SAYRE STREET		ELIZABETH	16844156
COMMARATO ARLENE A	PO BOX 136		SPRINGFIELD	16782009	CULINARY CATERERS LLC	BOULEVARD 50 31ST		KENILWORTH	16932292
COMPREHENSIVE TRANSP	2525 BRUNSWICK AVENUE STE 201		LINDEN	17354732	CULVER DAVID	1122 FEDIRKO CT		LINDEN	16332960
CONATOIS SPENCER	204 EAST SWANSTROM		UNION	17348799	CULVER LINDA	1122 FEDIRKO CT		LINDEN	16332960
CONAT DOROTHY	3 SHETLAND DR		CLARK	16870669	CUMMINGS VAN	565 B EAST FRONT ST		PLAINFIELD	17360234
CONCEICAO AMERICO	252 UNION AVE		NEW PROVIDENCE	16963330	CUMMIS SAMANTHA	103 PARK AVE APT 103E		SUMMIT	16851289
CONDO FRANCISCO D	23 S 21ST ST		KENILWORTH	17061844	CUNN ALICE	4 CONNELL DR		BERKELEY HEIGHTS	16233102
CONDO MARIA M	23 S 21ST ST		KENILWORTH	17061844	CURRAN KEVIN	20 INDEPENDANCE DR		ROSELLE	16223463
CONY CORA	860 ADAM CIRCLE		PLAINFIELD	16864718	CURRIE MARY G	327 N BROAD ST		ELIZABETH	16767124
CONIGLIO EMILY G	931 RAHWAY AVE		WESTFIELD	16778614	CURRY ELIZABETH	209 CASINO AVE		CRANFORD	16980225
CONKLIN KATE M	611 HORY ST		CRANFORD	16740706	CURTIN GREGORY	573 HEMLOCK ST		RAHWAY	17378428
CONLIN PATRICIA	41 WADE DRIVE		SUMMIT	17378421	CURTIN MICHAEL	573 HEMLOCK ST		RAHWAY	17378428
CONLON JAMES C	780 FAIRWAY DR		UNION	17078785	CURTIS CHAZ J	8 JOHNSON AVE		CRANFORD	17351843
CONNELL JENNIFER A	759 S BROAD ST		ELIZABETH	17252071	CUSTOM FITNESS STUDIOS LLC	PO BOX 2334		WESTFIELD	17363520
CONNELLY AMEERAH	532 W 2ND ST APT 3B		PLAINFIELD	16836467	CUSTOM SERVICES BUILDERS	608 SHERWOOD PARKWAY		MOUNTAINSIDE	16935838
CONNELLY MITCHELL	81 MORRIS AVE		SPRINGFIELD	16494410	CUTRONA CARMELLA	317 WEST LN		CLARK	17355268
CONOVER JIM	578 INDUSTRIAL RD		BERKELEY HEIGHTS	16229340	CUTRONA JOSEPH W	317 WEST LN		CLARK	17355268
CONRAD HENRY J	403 AMON TER		LINDEN	17073755	CYCKOWSKI (CYCKOWSKI) JOSEPH (TAM)	345 BROADST.	APT. A3	ELIZABETH	16844157
CONRAD MARY G	403 AMON TER		LINDEN	17073755	CZAJKOWSKA EWA	530 BROOK STREET		LINDEN	16862943
CONROW ALFRED	235 ARTHUR ST		LINDEN	17044771	CZECK DAVID J	116 LINDEN PL		SPRINGFIELD	16332966
CONSOLI JOHN P	710 WESTFIELD AVE APT C2		ELIZABETH	16591827	CZECK JANIEY	116 LINDEN PL		SPRINGFIELD	16332966
CONTAINERPORT GROUP	11408 POLARIS ST		ELIZABETH	16844416	D A N E	624 MYRTLE ST		ELIZABETH	16767840
CONTRERA GIOVANNI	224 WEST GRAND ST APT C2		ELIZABETH	16843653	DABNEY JOHN T	1045 ARLINGTON AVE APT A		PLAINFIELD	16929277
CONTRERAS FREDDY	103 W PRICE ST		LINDEN	16223454	DAGGETT RAYMOND	1048 GORE ST	ELIZABETH NURSING H	ELIZABETH	16989249
CONTRERAS ROSA	476 JEFFERSON AVENUE		ELIZABETH	16757047	DAHLQUIST ARNOLD J	113 ALDEN ST		CRANFORD	16553698
CONTRERAS RUDY	1614 WILLEVER ST		PLAINFIELD	17007361	DAINES ROBERT M	4 OAKLAND PLACE		SUMMIT	16888201
CONTRERAS VENTURA JOSE	509-8TH APT 2		UNION	17086813	DALAL NEHA CHANDRAN	622 SELFMASTER PARKWAY		UNION	17114021
CONTRERAS WILMA	158 BALTIMORE AVE	APT 1	HILLSIDE	16760735	DALBERTI ANDREW D	200 KENT PLACE BLVD		SUMMIT	16849381
CONVEY EDWARD	715 HIGHLAND AVE		WESTFIELD	16980199	DALBERTI CLAUDE E DR DR CL	200 KENT PLACE BLVD		SUMMIT	16863128
COOK ANDERSON MATTHEW	4 URSINO PLACE		ELIZABETH	16901785	DALBERTI CLAUDIO A	200 KENT PLACE BLVD		SUMMIT	16849382
COOKE AMBROSE K	816 SOUTH ST	APT C1	ELIZABETH	17052344	DALBERTI CLAUDIO F CUST	200 KENT PLACE BLVD		SUMMIT	16849382
COOKE LUCIANN	30 WOODLAND AVE	FL 1	SUMMIT	16594722	DALBERTI DENISE	200 KENT PLACE BLVD		SUMMIT	16863128
COOPER ALVIN	314 DIAMOND HILL RD		BERKELEY HTS	16963385	DALESANDRO TONI A	864 E JERSEY STREET		ELIZABETH	16836477
COOPER JOHN N	1872 PILGRIM WAY		UNION	16757051	DALLAH DOROTHY M	228 HAVEN AVE		SCOTCH PLAINS	16947500
COOPER MICHELLE D TENANT	500 MCCANDLESS ST		LINDEN	17070333	DALLAH GIBSON C	228 HAVEN AVE		SCOTCH PLAINS	16947500
COOPER ROBIN	1366-68 E FRONT STREET		PLAINFIELD	17086440	DALLAS CLYDE O	701 CRANFORD AVE APT 225		LINDEN	16849594
COOPER VIOLA	1366-68 E FRONT STREET		PLAINFIELD	17086440	DAMATO DORA MISS	1420 E 7TH ST		PLAINFIELD	16887508
COOPERSBURG CVS CVS 648	320 N WOOD AVE		LINDEN	16595581	DAMATO MARTIN	215 FULTON ST		ELIZABETH	16933452
COPELAND MICHAEL	PO BOX 236		ELIZABETH	16836086	DAMON RUTH J	38A SANDRA CIR		WESTFIELD	16442149
COPELAND RITA L	546 LOCUST AVE		HILLSIDE	17343461	DANDORPH EDWARD	29 BRASSER LN		KENILWORTH	17047467
COPOCK JAMES	1067 SLEEPY HOLLOW LN		PLAINFIELD	17055093	DANIEL CLAIRE ROSE	122 PROSPECT ST.	APT. 4	ROSELLE	17042536
COPPOLA MARIAN J	527 NORTH AVE APT 6-A		ELIZABETH	16861495	DANIEL GINTER DMD ORAL SURGEON	34 FOREST AVE		CRANFORD	16862735
CORBIN ANEES S	447 LIDGERWOOD AVE FL2		ELIZABETH	16963400	DANIELS-PERKINS THELMA	569 W LAKE AVENUE		RAHWAY	17162552
CORCORAN BERTRAM H	99 SPRINGFIELD AVE		BERKELEY HEIGHTS	16943983	DANISHEFSKY FRED	930 SALEM AVE		HILLSIDE	16891118
CORCORAN LINDA S	99 SPRINGFIELD AVE		BERKELEY HEIGHTS	16943983	DANISHEFSKY KEVIN	930 SALEM AVE		HILLSIDE	16891118
CORCORAN NELLIE	1079 LAFAYETTE ST		ELIZABETH	16443720	DANN JAMES E	426 SPRUCE ST		LINDEN	17008700
CORDEIRO MARCELO P	870 FLORA ST FL2		ELIZABETH	16963401	DANNUNZIO AND SONS I	C/O GEORGE	136 CENTRAL AVE	CLARK	17067128
CORDEIRO VALDEIR	2422 SELMOUR AVENUE		UNION	16923784	DANOS JOSIE	729 MCKINLEY ST		ELIZABETH	16632416
CORDERO ALICIA A	1500 WESTOVER ROAD		LINDEN	16977425	DAQUINO ARTHUR	51 MYRTLE ST		CRANFORD	16783870
CORDERO ANGEL	215 REID ST		ELIZABETH	16235880	DAQUINO BARBARA	51 MYRTLE ST		CRANFORD	16223470
CORDERO MARLAJ	1500 WESTOVER ROAD		LINDEN	16977425	DARBY DOMINIQUE	947 STELLA AVENUE		PLAINFIELD	16420891
CORDILLO STEVEN	23 W 4TH ST FL 1		NEW PROVIDENCE	16590527	DARDIGNAC WALDY	224 NORWOOD AVENUE		NORTH PLAINFIELD	17042537
CORDOBA WILSON	759 CANTON ST		ELIZABETH	17113781	DARVILLE BERNARD	207 SAILER ST		CRANFORD	16870269
CORDOVA JORGE	768 NEWARK AVE		ELIZABETH	16578294	DAS NARESH	651 SHACKAMAXON DR		WESTFIELD	16704155
CORDOVA OLGA	545 PENNSYLVANIA AVE	2ND FLOOR	ELIZABETH	16891035	DASHFIELD BARBARA	1957 WALL STREET		RAHWAY	16861755
COREY LYNN	9 JADE MEADOW DR		SPRINGFIELD	17110912	DASILVA JOSIANE	306 E JERSEY ST	APT 2	ELIZABETH	16235319
COREY MICHAEL	9 JADE MEADOW DR		SPRINGFIELD	17110912	DASILVA MARIA C	658 ADAMS AVE		ELIZABETH	16815756
CORNELL HALL NURSING & REHAB CTR	234 CHESTNUT ST		UNION	17095191	DASILVA SILVIO	1813 CLINTON ST		LINDEN	16757913
CORONA HIRIS	241 LAFAYETTE STREET		RAHWAY	16765338	DAUBNER RICHARD	219 PERSHING AVENUE		ROSELLE PARK	16844158
CORONADO CAROL	152 E JERSEY STREET		ELIZABETH	16757899	DAUGENTH MICHAEL J	20 OLD FORGE LN		BERKELEY HEIGHT	17063386
CORRADI GILDO	29 LAUREL PL		FINWOOD						

PUBLIC NOTICE					PUBLIC NOTICE				
OWNER NAME	OWNER STREET 1	OWNER STREET 2	OWNER CITY	PROPERTY ID	OWNER NAME	OWNER STREET 1	OWNER STREET 2	OWNER CITY	PROPERTY ID
DAVILMAR AVELISE	1099 MARY ST 4		ELIZABETH	17117905	DICKENSON ROBERT NELSON	447 W 7TH ST		PLAINFIELD	17084835
DAVILMAR JEAN A	1099 MARY ST 4		ELIZABETH	17117905	DICKERSON BRUCE	171 CHIPMUNK HL		MOUNTAINSIDE	17078601
DAVIS AUDREY K	514 NEW YORK AVE. 2ND FL		ELIZABETH	16862937	DICKERSON EVAN R	171 CHIPMUNK HILL		MOUNTAINSIDE	17078601
DAVIS CHRISTINA L	947 MOESSNER AVE		UNION	17351844	DICKERSON JANEANN M	145 FARRAGUT RD		NORTH PLAINFIELD	16940106
DAVIS EILEEN	18 IRVING PL	2ND FL	SUMMIT	16553602	DICKINSON BENAI	312 ST GEORGES PL		WESTFIELD	16748190
DAVIS FANNIE	604 MAGNOLIA AVE		ELIZABETH	17047459	DICKSTEIN LESLIE	561 TREMONT AVE		WESTFIELD	16874475
DAVIS FRANCES MRS	62 UNDEN PLACE		SUMMIT	16802809	DIDARIO DOMENICO	2208 PRINCENTON AVE		SCOTCH PLAINS	16757780
DAVIS JAMES	263 E HAZELWOOD AVE		RAHWAY	16850158	DIDONATO JEAN	1985 PROSPECT ST		SCOTCH PLAINS	17047411
DAVIS JOSEPH	470 JEFFERSON AVENUE	2A	ELIZABETH	16932705	DIEBOLD CHARLES J	614 SALEM RD		UNION	16578641
DAVIS JOSTEVA	426 EAST 5TH ST		ROSELLE	16763020	DIEDONNE ANTIOCHUS	PO BOX 219		ROSELLE	16978426
DAVIS KAWANNA A	298 MCLEAN PL		HILLSIDE	16764367	DIETTMANN NADINE	805 MOUNTAIN AVENUE		BERKELEY HEIGHTS	16810773
DAVIS LV	622 HUNTINGTON AVE		PLAINFIELD	17063419	DIUDONNE ANTIOCHUS	1129 SPRUCE STREET		ROSELLE	16861685
DAVIS MARIE	1038 W 7TH ST 22		PLAINFIELD	16782134	DIFRANCESCO ROCCO	404 STOUT AVE		SCOTCH PLAINS	16954502
DAVIS MELVIN III	291 WATSON AVE		PLAINFIELD	16743995	DIFRANGIA ROGER	1260 POPLAR AVE		MOUNTAINSIDE	17335036
DAVIS NAFI T	125 CHERRY STREET	APT #7	ELIZABETH	17257295	DILALLO LISA	CO LISA CLARK DILALLO 16		SUMMIT	16861141
DAVIS SHARON	1690 HILLCREST TERR		UNION	17251008	DILLON DOLORES R	133 SUMMIT AVE 430		SUMMIT	16444753
DAVIS SHERI D	319 JEFFERSON AVE 1ST FLOOR		NORTH PLAINFIELD	16932786	DILLON MICHAEL	60 HUNTLEY RD		SUMMIT	16444753
DAVIS TYSHON	120 WEST JERSEY STREET	1B	ELIZABETH	16932706	DIMAIQ EMMA	8 SHERBROOK DR		BERKELEY HEIGHTS	17112996
DAVIS YUSEF	1039 VOORHEES STREET		HILLSIDE	16932707	DIMAYORICA ASHLEY	77 BLACKBURN PL		SUMMIT	17050085
DAVISON JOSEPH D	189 CHAUCEY DR		BERKELEY HTS	16847026	DIMONDO STEPHANIE	616 EAST HENRY STREET	APT B	LINDEN	16835764
DAVITT JR JAMES	365 WAYNE TER		UNION	16857453	DINICOLANGELO NICK	145 SUMMIT AVE 40A		SUMMIT	16984727
DAWKINS EARL	506 CRANFORD AVE		LINDEN	17352374	DINKEL ANNE	P.O. BOX 226		HILLSIDE	16603875
DAWKINS LATHAN	1013 NORTH BROAD STREET	APT 20	ELIZABETH	16932708	DIONISIO VINCENT R MR	816 CLEVELAND AVE		SCOTCH PLAINS	16957577
DAWSON SHARON R	PO BOX 102		SCOTCH PLAINS	17133714	DIOP ALEN	264 PROSPECT ST		WESTFIELD	17061825
DAY HESTON	SHUNPILES RD		SUMMIT	16442162	DIOUM MAMADOU	201 W 15TH ST		LINDEN	16704418
DAYS NATONNI	305 REVERE AVE		UNION	16847656	DIP JULIE MCHUGH	PO BOX 490		CRANFORD	16964025
DAZILME LUCMANE	647 ADAMS AVENUE		ELIZABETH	16932709	DIP MARKSON ROSENTHAL AND CO INC	9 AVON RD		SPRINGFIELD	17079077
DE FILIPPO LYNNIE	6 HILLARY PL		NEW PROVIDENCE	17110894	DITIZIO ROCCO	10 RALPH PL		BERKELEY HEIGHT	17063512
DE LORETTO BARBARA A	368 UNION ST.		RAHWAY	17342112	DITRAPANI ELIZABETH	502 CASINO AVE		CRANFORD	17078604
DE LUCA ANTHONY	212 N 18TH ST		KENILWORTH	16951867	DITRAPANI MILKA J	502 CASINO AVE		CRANFORD	17078604
DE LUCCA MARIA F	128 CATHERINE ST APT 1		ELIZABETH	16818026	DITTA LESLIE	3 OAK LN		CRANFORD	16236704
DE MARQUIS	1071 JULIA STREET		ELIZABETH	16839089	DIETTMANN ANN F	375 NEW PROVIDENCE RD		MOUNTAINSIDE	16778438
DE SA ROSMENA	659 MCKINLEY ST		ELIZABETH	16874275	DITZEL KENNETH	305 SUNRISE DRIVE		CLARK	16870281
DE WOLFE LEONA J	907 COLONIA RD		ELIZABETH	16892457	DIXON CATHERINE L	210 RETFORD AVE		CRANFORD	16927230
DEAKYNE ARTHUR	1505 STILES ST		LINDEN	16901530	DIXON FRANK	584 SUMMER ST		ELIZABETH	16224655
DEAN CHRISTINE	P.O. BOX 3721		ELIZABETH	17049402	DIXON JAMES E	210 RETFORD AVE		CRANFORD	16927230
DEARBORN DAVID G	PO BOX 165		ROSELLE PARK	16890230	DIXON NELLIE	315 STELLE AVE		PLAINFIELD	16553626
DEBELLO KEVIN	227 LAWRENCE DR		BERKELEY HTS	16957473	DIXON STELLA	584 SUMMER ST		ELIZABETH	16224655
DEBOISBLANC DESLONDE	144 BEEKMAN RD		SUMMIT	17329785	DIXON VINCENT E SR	152 E 13TH ST		LINDEN	16692315
DEBOLE JOHN	745 3RD AVE		WESTFIELD	16232964	DIZINIC MILADEN	121 E 1ST AVE FL1		ROSELLE	16964052
DEBOSE ELLISON	159 E ALBERT ST		RAHWAY	17086842	DMA EYE ASSOCIATES LLC	2563 MORRIS AVE	STE A	UNION	16959445
DECAROLUS ADRIANNE	20 W HOLLY ST APT 11		CRANFORD	17061597	DOBRAIN ELLZA	348 HARVARD AVE FL 2		HILLSIDE	17081776
DECESARE FREDERICK	189 BLACKBURN RD		SUMMIT	16962991	DOBRIAN ELZA	348 HARVARD AVE FL 2		HILLSIDE	17081777
DECESARE JESSICA L	22 BANK ST		ELIZABETH	17109255	DOCABO AIDA	1473 LAMBERT ST		RAHWAY	16595810
DECKER THOMAS E	75 FULTON ST		ELIZABETH	16949847	DOCTOR MICHAEL P	918 MADISON AVE		PLAINFIELD	17133764
DECLERQUE AUDREY C	18 OAKLAND PL		SUMMIT	17352386	DOHERTY HAROLD	7 BREEZEKNOLL DR		WESTFIELD	16846218
DEDERICK JUDITH G	1453 E BROAD ST		WESTFIELD	17063443	DOHERTY ROBERT P	800 LINCOLN AVE E APT 101		CRANFORD	16838828
DEEB WARREN M MR	2054 PROSPECT ST		RAHWAY	16957480	DOMARACKI EDWARD	708 TROTTLING RD		UNION	17358809
DEFAZZIO THOMAS	47 ELM ST		ELIZABETH	16836166	DOMARACKI MARY JANE	708 TROTTLING RD		UNION	17358809
DEFEO JOSEPH V	30 BAKER AVE		BERKELEY HTS	16957484	DOMBROSKY BROOKE N	158 LEXINGTON BLVD		CLARK	16695617
DEFERRARI DIANE	203 BUCHANAN STREET		LINDEN	16223476	DOMBROWSKI HELEN M	770 OLD LAKE AVE		RAHWAY	16957596
DEFERRARI PEGGY A	1981 WALKER AVE		UNION	16951420	DOMECQ ALFREDO	430 MARSHALL STREET		ELIZABETH	16810783
DEFRANCO JAMES T	1059 CROSS AVE		ELIZABETH	16923790	DOMINGUES MARIA G	2070 STOWE ST FL 1		UNION	17348569
DEGEYTER ISABELLE	1313 STONYBROOK LANE		MOUNTAINSIDE	16874315	DOMINGUEZ CYNTHIA	136 WEST 2ND ST		ROSELLE	16223485
DEGROOT COLIN	172 HILLSIDE AV	1ST FLOOR	HILLSIDE	16860842	DOMINGUEZ DAVID	352 W GRAND AVE		RAHWAY	16923797
DEIKE J B	75 CHAUCEY DR		BERKELEY HEIGHTS	16948218	DOMINGUEZ HECTOR DARIO	39 W GRAND ST		ELIZABETH	16967949
DEIULIO CARMELLA	2557 STANDISH AVENUE		UNION	16855279	DOMINGUEZ RUBEN	777 E 3RD AVE	APT D	ROSELLE	16235289
DEIULIO ROBERT	2557 STANDISH AVENUE		UNION	16855279	DONALD LUGANO J	6 SAYRE ST		SUMMIT	16964075
DEJESUS ANA	236 HOLLYWOOD AVENUE		HILLSIDE	16844159	DONES RICK	12 BOYLE PLACE		ELIZABETH	16577003
DELA CRUZ ANA D	551 LIVINGSTON ST APT 2		ELIZABETH	16847657	DONJON MARINE CO INC	ATTN: JOSEPH OYNE		HILLSIDE	16582566
DELACRUZ ADALBERTO	1150 FAIRMOUNT AVE		ELIZABETH	17086844	DONNELL RICHARD O	715 CASTLEMAN DR		WESTFIELD	17045099
DELACRUZ YSOVANI	421 IRVINGTON AVE		ELIZABETH	16837087	DONNELL SUSAN O'	56 WENTWORTH DRIVE		BERKELEY HEIGHTS	16979718
DELANEY DAVID A	1504 VALLEY RD		RAHWAY	17112928	DONNER ESTATE JAMES V	949 TOWNLEY AVE		UNION	16582848
DELANEY SUSAN	1504 VALLEY RD		RAHWAY	17112928	DONOVAN KELLY	552 WEST LAKE AVENUE		RAHWAY	16223929
DELDUCA MARJORIE	15 NORWOOD AVE	APT 12A	SUMMIT	16941050	DONOVAN RAYMOND T	18 MARY LANE		FANWOOD	17089514
DELFINO JESSICA	49 CRAIG PL	APT 1	NORTH PLAINFIELD	16595113	DONOVAN WALTER J	401 US HIGHWAY 22	APT 33E	NORTH PLAINFIELD	16887519
DELGADILLO DANTE	6 LAFAYETTE		SUMMIT	16838268	DONTCH LUCY	40 ELM ST APT C1		ELIZABETH	17133773
DELGADO JHON	1121 EAST GRAND STREET	APT 1	ELIZABETH	16871797	DOOGAN ELLEN T	5 SHADYSIDE AVE		SUMMIT	17087558
DELGADO LUIS	128 INSLEE PL		ELIZABETH	16870796	DORAN JOHN	48 HALE ST		CRANFORD	17070184
DELIOACONO BENJAMIN	1810 MOUNTAIN AVE		SCOTCH PLAINS	16963865	DORCIN MARIE ROSE	928 ARNET AVE		UNION	16780716
DELMONACO NICK	1972 US HIGHWAY 22		SCOTCH PLAINS	16855227	DOREN MICHAEL MR	65 CAMBRIDGE DR		BERKELEY HTS	16957612
DELPAOLI JAKE ROBERT	113 BRIDGE ST		ROSELLE PARK	17358786	DORING ROSEMERI O	2453 OGDEN RD		UNION	16805659
DELPAOLI STACI	113 BRIDGE ST		ROSELLE PARK	17358786	DORLEAN PIERRE	248 W GRAND ST		ELIZABETH	17047110
DELRIO EVA	926 W 3RD ST		PLAINFIELD	16757915	DORMONT PAUL	PO BOX 712		NEW PROVID	16783067
DELTOSTA CAMILLE G MRS	14 MEADE CT		SUMMIT	16957504	DORNELUS MARIE	610 SALEM AVENUE	APT ES	ELIZABETH	16754790
DELV ELBERON	P O BOX 677		KENILWORTH	16963878	DORSAINVILLE EVENIDE	415 CHERRY STREET		ELIZABETH	16816352
DELVENTHAL EDNA E MISS	C/O CHELSEA	295 SOUTH AVE	FANWOOD	17136170	DOS SANTOS MOACIR	1073 LIBERTY AVE		UNION	16757922
DEMAJO VINCENT	316 N 11TH ST		KENILWORTH	16223478	DOSSANTOS A JURCIMAR MR	2013 INGALLS AVE		LINDEN	17141454
DEMARK J	98 COLFAX RD		SPRINGFIELD	16851316	DOSSANTOS LUCIANO	1326 BURNETT AVE		UNION	16874588
DEMATOS ANA P	873 HOBSON ST	2ND FL	UNION	17164031	DOSSANTOS MANUEL	1401 DEDDY AVE		LINDEN	17355186
DEMATOS JOSE C	873 HOBSON ST	2ND FL	UNION	17164031	DOUBLE GROUP INC.	1080 RANDOLPH AVE		RAHWAY	16748445
DEMBNER FERN SHULMAN	39 GLENVIEW DR		SPRINGFIELD	17053960	DOUGHERTY BARBARA	6 TISBURY CT		SCOTCH PLAINS	16898302
DEMBNER RACHEL E	39 GLENVIEW DR		SPRINGFIELD	17053962	DOUGHERTY GRACE A	54 INMAN AVENUE		RAHWAY	16760463
DEMBNER SIMON ALEXANDER	39 GLENVIEW DR		SPRINGFIELD	17053960	DOUGHERTY KYLE	15 TWIN FALLS ROAD		BERKELEY HEIGHTS	16747208
DEMETRO JEANETTE	2560 US HIGHWAY 22 116		SCOTCH PLAINS	16938319	DOUGHERTY WALTER J	54 INMAN AVENUE		RAHWAY	16760463
DEMPEY MARY	1017 JEFFERSON AVE		ELIZABETH	16442192	DOUGLAS WAYNE MR	1125 HILLSIDE AVE		PLAINFIELD	16957619
DEMPEY MARY M	C/O DEMPEY DENNIS	126 EASTMAN ST	CRANFORD	16590195	DOWE NORMAN M	812 CENTRAL ST		PLAINFIELD	16779702
DEMPEY MICHAEL J JR	1017 JEFFERSON AVE		ELIZABETH	16442192	DOWER TAKISHA	465 MONROE AVENUE	APT 4	ELIZABETH	16932712
DENISE DIFULCO	201 SCHERRER STREET		CRANFORD	16882134	DOWNER YEWETTE	77-79 DOVER ST		NEWARK	16964125
DENNIS HAROLD HAROLD	32 FERNHILL RD		SPRINGFIELD	16863150	DR MARC WEBER	385 SOMERSET ST N		PLAINFIELD	16836177
DENNIS JOSIE L	40 MEEKER AVE	APT 3A10	CRANFORD	16595632	DR ORLANDO EDEIRA ACADEMY SCH	631 657 WESTMINSTER		ELIZABETH	17085093
DENNIS JUNE M	32 FERNHILL RD		SPRINGFIELD	16863150	DRAGONI JACQUELINE	PO BOX 506		ELIZABETH	16848716
DENNY HENRY	105 SUMMIT CT		WESTFIELD	16749489	DRAKE DARREL L	1586 SUMMIT AVE		HILLSIDE	17086863
DENO GREGORY S	22 CHEROKEE RD		CRANFORD	16591395	DREAM LIMOUSINE	1636 SOUTH SECOND ST		S PLAINFIELD	17086864
DENOLA JOSEPH	989 GARIBALDI PL		SCOTCH PLAINS	16984596	DRECHSEL CARL W	601 WOODLAND AVE		ROSELLE PARK	17157653
DENOURIE DESIREE	1315 CENTRAL AVE		WESTFIELD	16760551	DRECHSEL MURIEL P	601 WOODLAND AVE		ROSELLE PARK	17157653
DEOMBELEG ERIN	22 CHARLOTTE HILL DR		MOUNTAINSIDE	16984607	DREIER BEATRICE B	215 PARKSIDE RD		PLAINFIELD	16244791
DEPOT CARPET	295 RTE 22 STORE		SPRINGFIELD	16963909	DREJKA WILLIAM J	14 GREAVES PL		CRANFORD	17358022
DERDZIKOWSKI JOSEPH	153 ROBBINS AVENUE		BERKELEY HEIGHTS	17069757	DREW JOHN H JR	1328 W 5TH ST		PLAINFIELD	16992927
DERMAN LISA	117 W. DUDLEY AVE.		WESTFIELD	16874407	DREW LILLIAN MABLE	315 ASHWOOD AVE		KENILWORTH	16766922
DERR TRUST ELIZABETH	202 PARK AVE		PLAINFIELD	16582826	DREWRY DENNIS R	15 MIDWAY AVE		FANWOOD	17063533
DESAL VAIDEHI P	156 GLENWOOD CT		UNION	16868462	DROELLE MARIA	2826 ALLEN AVE		UNION	17164158
DESALVO PATRICIA A	390 WILLOW WAY		CLARK	17108601	DROGON SLAWOMIR	5 CEDAR AVE	APT 1B	LINDEN	16235942
DESALVO SAMANTHA BRIELLE	390 WILLOW WAY		CLARK	17108601	DSUZA JOHN A	402 HAMILTON ST APT 6B		RAHWAY	16964144
DESLEN JUDY	467 W INMAN AVE		RAHWAY	16957524	DSV AIR SEA INC	MS PETRA HELLSTADIUS		CLARK	16747497
DESIGN IN DETAIL INC	1155 W CHESTNUT ST STE G1		UNION	16855229	DUART CARLOS	11 MARTHA AVE FL 1	100 WALNUT AVENUE	VAUXHALL	17141530
DESTASIO VINCENT JAMES	307 DENMAN RD		CRANFORD	17068019	DUARTE EDUARD	31 EMMA ST		PLAINFIELD	16964148
DESTINE MARIE	716 JACKSON AVE FL1		LINDEN	16963935	DUBON MIRIAN	935 W FRONT ST		PLAINFIELD	16236000
DETWEILER ADAM	114 NORTH AVENUE WEST	APT 2	CRANFORD	17133749	DUCCAS GEORGETTE	436 WALNUT ST	FLR 1	ELIZABETH	16235147
DETWEILER LAURA C	202 PARK AVE		PLAINFIELD	16601872	DUCHKE KARL R	555 MOUNTAIN AVE		WESTFIELD	16903665
DEUSINGER FREDERICK CARL	848 INWOOD ROAD		UNION	17337608	DUDASKANZLER SARAH	132 LAUREL AVE		SPRINGFIELD	17070842
DEVERA LAWRENCE	2075 MORRIS AVE	APT 148	UNION	16763388	DUFFY DANIEL	137 S MAPLE AVE		PLAINFIELD	16687618
DEVEREUX ANNE B	32 GLENDALE RD		SUMMIT	16957534	DUFFY JOHN	924 FIELD AVE		PLAINFIELD	16957636
DEZULETA MARIA L	809 PEARL ST APT 12A		ELIZABETH	16695558	DUFFY SUSAN R	6 PACIFIC AVE		CRANFORD	16757923
DHRUVA HETAL	1164 FRANCYNE WAY		UNION	16923796	DUKES CHRISTINE	620 AINSWORTH ST		LINDEN	16944801
DHRUVA VIVEK	1164 FRANCYNE WAY		UNION	16923796	DUKLAS MATEUSZ	640 DOWD AVENUE		ELIZABETH	16874653
DI TRAPANI MILKA J MRS	502 CASINO AVE		CRANFORD	16957543	DUNCAN VENETA	706 WEST 4TH ST		PLAINFIELD	16933461
DIAGO JACINTO	1129 HAMPTON PL APT 2		ELIZABETH	16704370	DUNDON JOSEPHINE	385 NORTH AV</			

PUBLIC NOTICE

PUBLIC NOTICE

PUBLIC NOTICE

PUBLIC NOTICE

PUBLIC NOTICE

OWNER NAME	OWNER STREET 1	OWNER STREET 2	OWNER CITY	PROPERTY ID	OWNER NAME	OWNER STREET 1	OWNER STREET 2	OWNER CITY	PROPERTY ID
DURSO FELICE T	2400 SENECA RD		SCOTCH PLAINS	16946846	FAGAN FLORENCE H	C/O MAUREEN T HELLHAKE	INCOLN AVE	ROSELLE PARK	16593183
DUSTIN ERIC B	45 SEAFPA AVE		WINFIELD PARK	16929241	FAIRFIELD GREEN ENTERPRISE	1150 RARITAN RD		CRANFORD	17142082
DUSTIN KATHLEEN M	94 CHESTNUT STREET		BRIDGEWATER	17042128	FALCES VIRGINIA	21 W COLFAX AVE		ROSELLE PARK	16236513
DUVEL MARYSE	1081 BOND ST 2ND FLOOR		ELIZABETH	16898310	FALERO ALFREDO DELGADO	1263 CLINTON PL APT C8		ELIZABETH	16964462
DWYER RITA M	1551 DILL AVE		LINDEN	16441516	FALK US PROPERTY INCOME MOVETAGS&	PO BOX 326		PLAINFIELD	16754257
DYE ALLONA	112 WESTFIELD AVE		ELIZABETH	16850460	FAMILY GROOVE	C/O PROPERTY CASUALTY GROUP	663 RARITAN RD	CRANFORD	16847528
DYER SARAH	255 RIVER BEND RD		BERKELEY HTS	16957654	FANCERA CHRISTINE	1194 S STATE ST		HILLSIDE	16898334
DYNAR LUKASZ	500 S WOOD AVE 2ND FL		LINDEN	17086866	FANDINO HAYDEE S	33 CHERRY ST APT 409		ELIZABETH	16850442
DYNAMICITKS	1316 BAKER ST		HILLSIDE	17120213	FANG SANCHIN MR	150 CRANE CIR		NEW PROVIDENCE	16957712
EALIE ELIZABETH L	1243 ERHARDT ST		UNION	16585298	FANT MARQUITA C	1307 MONMOUTH AVE		LINDEN	16997432
EARDONA JOSE	243 E 6TH ST		PLAINFIELD	17056534	FANTONE FRED F	1000 A STUART PL		LINDEN	16449592
EASSE RAE M	687 DORIAN RD		WESTFIELD	16760915	FANZ CHARLES J	542 E FRONT ST		PLAINFIELD	16700928
EAST COAST CES	1140 POLARS STREET		ELIZABETH	16813001	FARBREY LUBA	800 FOREST AVE APT 211		WESTFIELD	17114756
EASTERLING JAMES	1110 HAMPTON PL FL2		ELIZABETH	16964230	FARLEY ERIN MARY	565 BERLANT AVE		ROSELLE	16928977
EASTERN EXPRESS INC	595 SWEETLAND AVE		HILLSIDE	17054435	FARLEY JAMES C	565 BERLANT AVE		ROSELLE	16928977
EASTERN XPRESS INC	595 SWEETLAND AVE		HILLSIDE	17042430	FARLEY ROBERT M	1214 ROUTE 22		MOUNTAINSIDE	16591496
EATERY ZOEYS	2626 SKYTOP DR		SCOTCH PLAINS	16964232	FARRALL JUDITH A	2345 SENECA RD		SCOTCH PLAINS	16591498
EATON FILTRATION LLC	ATTN:ACCOUNTS PAYABLE DEPT	900 FAIRMOUNT AVE.	ELIZABETH	16837152	FARRALL MARK D	2345 SENECA RD		SCOTCH PLAINS	16591498
EBABE EDUIE AUCTIONS	241 NOTH AVE WEST		WESTFIELD	16835538	FARRAND ROGER	831 LINDEN AVE APT 2C		ELIZABETH	16898335
EBERT LISA S	69 MORRIS AVE		SUMMIT	17063585	FARRELL ROSE	1143 STILFORD AVE		PLAINFIELD	16870300
ECKERD ROSELLE	67 ST GEORGE AVE		ROSELLE	16835598	FARRELL SANDRA M MRS	328 MANNING AVE		N PLAINFIELD	16957718
EDASHKIT COM AAA EXOTIC WOOD	10 RACE STREET		NORTH PLAINFIELD	16846972	FASHIONUNIC	2216 ALGONQUIN DR		SCOTCH PLAINS	16846975
EDELMAN STEVEN ERIC	407 MILLTOWN RD		SPRINGFIELD	27334295	FASOLINO NANCY V	744 LINDEN AVE		ELIZABETH	16849575
EDWARDS ALVERDA J	180 STILES ST		ELIZABETH	16244900	FASTWAY MOVING SER	C/O ERICA	52 BUTLER ST	ELIZABETH	17067164
EDWARDS RANDOLPH R	29 WILLIAMS AVENUE		HILLSIDE	16815366	FASULLO RAYMOND J	44 POST RD		CLARK	17161052
EDWARDS RICHARD E	1120 RARITAN RD		SCOTCH PLAINS	17110939	FATULA THOMAS SR	1658 E ST GEORGES AVE		LINDEN	17047828
EDWARDS SANDRA	133 CHILTON HALL		ELIZABETH	17049001	FAUNCE MARY JANE	169 PATTERSON RD		FANWOOD	16782386
EDWARDS SUSAN	1350 MYRTLE AVE APT 3		PLAINFIELD	16782142	FAYINI PATRIZIA	2000 GALLOPING HILL RD		KENILWORTH	17079566
EDZEK NICOLE R	3 CELLAR AVE		1220 CLARK	16954562	FAXAS MANUEL	19 SPENCER ST FL1		ELIZABETH	16964500
EDZEK RONALD	1220 CELLAR AVE	APT 3	CLARK	16552352	FEDER SEYMOUR	10 DOREHESTER AVE		CRANFORD	16940465
EGAN FRANK P	P O BOX 292		UNION	17257232	FEDERAL EXPRESS	C/O TODD WARNER	561 BAY AVE	ELIZABETH	16980352
EGENBERG HOWARD	66 SKYLARK RD		PLAINFIELD	16984952	FEIBUSH JED	225 WASHINGTON DR		PLAINFIELD	16632326
EGLOW ANNA	32 LANCASTER ROAD		UNION	17349171	FEINS DORA	1083 MAYFAIR ROAD		UNION	16886646
EGLOW MICHAEL	32 LANCASTER ROAD		UNION	17349174	FEITL VIRGINIA M	1408 PROSPECT DR		LINDEN	16887529
EHULLER AGUDELO	33 SANFORD PL		PLAINFIELD	16964264	FEIVELSON JACOB	623 LEIGH DR		WESTFIELD	17068175
ELBACHER-GREENE SUSAN	1268 POPLAR AVE		MOUNTAINSIDE	16933464	FEIVELSON ROSALIND	623 LEIGH DR		WESTFIELD	17068175
EISENBAND JERRY	665 THOREAU TER		UNION	16813108	FELA THOMAS	401 US HIGHWAY 22	APT 2H	N PLAINFIELD	16778499
EISENBERG SYLVIA BOBBIE	39 TUDOR CT		SPRINGFIELD	16552330	FELDER ARIKA	4 DUER STREET		NORTH PLAINFIELD	17042121
EISER CHARLES A	827 ROANOKE AVE		ELIZABETH	17112898	FELDER JEFFREY	2732 HICKORY RD		UNION	17068176
EISER EDYTHE	827 ROANOKE AVE		ELIZABETH	16596980	FELDMAN OLENDER	2840 NORRIS AVE		UNION	16985162
EISER WILLIAM	827 ROANOKE AVE		ELIZABETH	17075499	FELIPE JUAN	714 W 8TH ST		PLAINFIELD	16756051
EKELT KINGSLEY	1843 MANOR DR		UNION	17043222	FELIX GREGORY O	111 INSIDE PLACE		ELIZABETH	16580831
ELADANI OMAR	173 REID ST APT 2		ELIZABETH	16603853	FELIX ROMEL	581 MADISON AVENUE		ELIZABETH	16932721
ELBAZ JOE	1449 RARITAN RD		CLARK	17343404	FELMEISTER ANNE	2311 COLES AVE		SCOTCH PLAINS	16333008
ELBER REBECCA J	15 LAURIE COURT		SCOTCH PLAINS	17359590	FELTON-MOORE CAROLINE	18 LINDEN PLACE		SUMMIT	17252663
ELEGANT HOME IMPROVEMENTS LLC	855 PENNINGTON ST		ELIZABETH	16756034	FENELON JEAN	438 CONANT AVE		UNION	16836192
ELEGANT STONE INC	313 319 LONG AVENUE		HILLSIDE	16899537	FENELON PAULINE	111 WEST 7TH AVE 14		ROSELLE	16743924
ELITE SERVICE SYSTEMS IN	825 NEW ENGLAND DR		WESTFIELD	16932277	FENNER ROBERT W	27 ALVIN TERRACE		SPRINGFIELD	17352464
ELIZABETH AFRICAN AMERICAN COMMITTEE	50 WINFIELD SCOTT PL		ELIZABETH	16765371	FERENCE FRANK J JR	426 MAPLE AVE		RAHWAY	16780225
ELIZABETH FERNALD ALLEN FMYL FND	189 ASHLAND ROAD		SUMMIT	16849273	FERGUSON DEBRA	PO BOX 696		SCOTCH PLAINS	16903201
ELIZABETH INDUSTRIAL MEDICAL	469 MORRIS AVE	2ND FLOOR	ELIZABETH	17165245	FERGUSON EMMA	18 TOWER DR		SPRINGFIELD	16946616
ELIZABETH PEDIATRIC	815 SALEM AVE		ELIZABETH	17083162	FERMAN MARIA A	663 W GRAND AVE		RAHWAY	17120877
ELIZONDO FABIO	114 MONROE ST		ROSELLE	16933139	FERNANDES CLARA	424 ERICO AVE		ELIZABETH	17380001
ELLIOTT CHARISSE A	1523 BERGEN AVE		LINDEN	17052349	FERNANDEZ BEATRIZ A	230 W JERSEY ST STE 208		ELIZABETH	17358047
ELLIS & WETTER PC	77 WESTFIELD AVE		CLARK	16692368	FERNANDEZ BEVERLY	285 SOMERSET ST		NORTH PLAINFI	16755646
ELLIS LARRY	21569TH STREET	1ST FLOOR	PLAINFIELD	16874772	FERNANDEZ CELERINA C	1020 KILSYTH RD APT 2F		ELIZABETH	16695864
ELLISON CARA	123 W 7TH ST		PLAINFIELD	17048571	FERNANDEZ EDWARD A	185 KING ST		HILLSIDE	16977445
ELMORA AUTO CARE INC	C/O MOHAMMED SEDIK	967 S ELMORA AVE	ELIZABETH	16855158	FERNANDEZ FERMIN	185 KING ST		HILLSIDE	16977445
ELMORA OPEN MRI	PO BOX 513		ELIZABETH	16593098	FERNANDEZ FERNANDO	769 SAINT MARYS ST		PLAINFIELD	16757934
ELPES RONALD M	3821 W 18TH ST N		ROSELLE	17043441	FERNANDEZ GEORGE	334 DOUGLAS RD	APT 233	ROSELLE	17062050
ELRHANIM EZOHRA	1004 MADISON AVE APT 1		ELIZABETH	16692372	FERNANDEZ JOSE	24 CONNECTICUT ST		CRANFORD	16887882
ELSAIED MAHA	519 SOMERSET STREET		NORHT PLAINFIELD	16632910	FERNANDEZ JOSE E	7 CATHERINE ST FL2 A4		ELIZABETH	16964548
ELSON SIDNEY	820 MOUNTAIN AVE		SPRINGFIELD	17341196	FERNANDEZ PHYLLIS	465 3RD AVE		ELIZABETH	17348210
EMANY SHAVAN K	811 CEDAR TERRACE		WESTFIELD	17238589	FERNANDEZ TARA	559 MARSHALL STREET		ELIZABETH	16882773
EMEFIEH JOHN	67 CANOE BROOK PKWY		SUMMIT	16779299	FERNANDEZ VICTOR	465 3RD AVE		ELIZABETH	17348210
EMEFIEH JOHN	725 JACKSON AVE		LINDEN	16784520	FERNANDEZ VIULFFIS L	108 DUER ST		N PLAINFIELD	16704846
EMER PHY ASSOC NORTH JERSEY	74A RIVERVALE CT		SCOTCH PLAINS	16757523	FERO DONALD	51 BEECH AVE		FANWOOD	16945729
EMERALD BROTHERS MASONRY LLC	111 ADAMS AVE		CRANFORD	16837090	FERO ELIZABETH	51 BEECH AVE		FANWOOD	16945729
EMES PHARMACY	2026 KAY AVE		UNION	16835590	FERRARO IRIS	1590 GREGORY AVE		UNION	17164160
EMMANUEL-MCGUFFIE MARIE C	717 BERGEN AVENUE		LINDEN	16449568	FERRARO IRIS J	1590 GREGORY AVE		UNION	17164197
EMMET PENNY J	129 MARLBORO ST		WESTFIELD	16591463	FERREIRA ADRIANA	423 MARSHALL ST		ELIZABETH	17047117
EMO HOSPITALDOT	OVERLOOK HOSPITAL	99 BEAUVOIR AVE	SUMMIT	16861759	FERREIRA AMARINO	1017 MADISON AVE # 1019		ELIZABETH	16591518
ENADEK MEDICAL INSTITUTE	333 NORTH BROAD ST	SUITE 1	ELIZABETH	16801678	FERREIRA MARIA	1017 MADISON AVE # 1019	APT. 5	ELIZABETH	16591518
ENCISO GUILLERMO	623 UNION AVE		ELIZABETH	17046189	FERREIRA SILVA	563 FULTON ST.		ELIZABETH	16844161
ENCOMPASS MEDICAL GROUP	1460 MORRIS AVE	SUITE 1B	UNION	16784671	FERREIRA SILVIA	127 WEST ROSELLE AVE		ROSELLE PARK	16903279
ENGELMAN CHARLES H	131 THELMA TER		LINDEN	17110888	FERREIRA VICTOR	1263 CLINTON PL APT. C1		ELIZABETH	17062440
ENGELMAN LORRAINE	131 THELMA TER</								

PUBLIC NOTICE					PUBLIC NOTICE				
OWNER NAME	OWNER STREET 1	OWNER STREET 2	OWNER CITY	PROPERTY ID	OWNER NAME	OWNER STREET 1	OWNER STREET 2	OWNER CITY	PROPERTY ID
FLORES CARLOS	721A EAST FRONT ST	APTMENT A	PLAINFIELD	16882104	GARCIA JOHANA	722 724 ADAMS AVE		ELIZABETH	16757945
FLORES ISRAEL	513 EAST JERSEY STREET		ELIZABETH	17067094	GARCIA JUAN H	1064 NORTH AVE		ELIZABETH	16924645
FLORES SOL I	PO BOX 1762		LINDEN	17063747	GARCIA KEVIN A	41 E MARAVLAG MANOR		ELIZABETH	17343470
FLORES LUIS	727 GARDEN STAPT 16		ELIZABETH	16964662	GARCIA MARIA	1064 NORTH AVE		ELIZABETH	16924645
FLYNN BARBARA A MISS	145 STILES ST		ELIZABETH	16552268	GARCIA MARIA	120 GROVE ST		N PLAINFIELD	17111083
FLYNN EVA	1153 WYCHWOOD ROAD		MOUNTAINSIDE	17136185	GARCIA NATHALIA	86 WESTFIELD AVE		ELIZABETH	16746038
FOK PETER	716 FIRETHORN DRIVE		UNION	16784855	GARCIA ORLANDO MR	1228 BISCAYNE BLVD		UNION	16957904
FOLEY EUGENE A	457 MEISEL AVE		SPRINGFIELD	16946739	GARCIA RIGOBERTO	609 MADISON AVE		PLAINFIELD	16236628
FOLK STACEY	1116 ANNA ST APT 1C		ELIZABETH	16964673	GARCIA ROSA	128 EAST JERSEY ST. APT. 3		ELIZABETH	16760683
FOLSON EILEEN MARIA	405 SANFORD AVE		HILLSIDE	16896024	GARCIAAMAYA ALEXANDER	738 VAN BUREN AVE		ELIZABETH	16923819
FONSECA HELIO	520 ADAMS AVE		ELIZABETH	16964675	GARDEN STATE CARDIO SPEC	240 WILLIAMSON ST 402		ELIZABETH	16928438
FONSECA NICOLAS	46 RICHMOND AVE		CRANFORD	17348827	GARDNER ALAN	1650 LENAPE DR		LINDEN	16941102
FONZO MARILYN	470 FLORA STREET		ELIZABETH	16902419	GARDNER CHRISTOPHER MR	216 LOCUST DR		CRANFORD	16957905
FORBES SOLOMON	882 DEWEY ST		UNION	17063754	GARGIULO CAROLYN A	259 NORTH BROAD STREET		ELIZABETH	16923821
FORD DEBORAH	650 WESTFIELD AVE		ELIZABETH	16444760	GARNER ALI	479 MARSHALL STREET		ELIZABETHPORT	16932727
FORD EARL P	536 WADSWORTH AVE		PLAINFIELD	16946069	GARRABRANT GEORGE	1731 US HIGHWAY 22 W		UNION	16233182
FORD EDWARD	191 SPRUCE MILL LANE		SCOTCH PLAINS	16763275	GARRABRANT HARRY R	C/O THOMAS V VOGEL ATTY	206 WESTFIELD AVE	CLARK	17159439
FORD MARK A	536 WADSWORTH AVE		PLAINFIELD	16946069	GARRIDO JOVITO	25 SANFORD AVE	APT 4	PLAINFIELD	16743767
FORD SHOBHAN	9 OLEANDER WAY		CLARK	16957823	GARRY JAMES	620 E 1ST AVE FL 3		ROSELLE	16854907
FOREVER IMAGE SHOES	97 BROAD ST		BETSYTOWN	16838667	GASES BOC	575 MOUNTAIN AVE		NEW PROVIDENCE	17056554
FORMEZ JAMES J	54 PARK EDGE BLDG 8		BERKELEY HEIGHTS	17069798	GATES JAMES T	PO BOX 919		UNION	16333029
FORMAN PHILIP	1216 WILDWOOD TERR		UNION	17378124	GATTEL LEOPOLD ESTATE OF	67 NASSAU ST		CLARK	16849719
FORMAN STEVEN	2810 MORRIS AVENUE		UNION	16860757	GATURUKU BONIFACE	455 LIVINGSTON ST		ELIZABETH	16900953
FORMER WILBUR	166 GROVE ST		NORTH PLAINFIELD	16442412	GAUD ANGEL	615 JACKSON AVE. APT. 2		ELIZABETH	16223519
FORSTYTHE CIONA J	639 PEMBERTON AVE		PLAINFIELD	16745455	GAUDET GERARD	20 FERN PLACE		BERKELEY HEIGHTS	17049384
FORT LAUDERDALE HOSPITAL MANAGEMENT LLC	19 PROSPECT STREET		SUMMIT	16632973	GAVIN MARGARET A	888 RARITAN RD		CLARK	16781486
FORTEAU LEARY G	1149 MARTINE AVE		PLAINFIELD	17133896	GAZZO MICHAEL	56 PRINCETON AVENUE		BERKELEY HEIGHTS	16810871
FOSELLI HORACIO D.	216 N 23RD ST		KENILWORTH	16745999	GECHTBERG SY B	10 SHAWNEE RD		CRANFORD	16700475
FOSTER JAMES R JR	830 BERKELEY AVE		PLAINFIELD	17089565	GELI WILLIAM J	104 WAVECREST AVE		WINFIELD PARK	16980432
FOURNELI EILENI A	210 W BLANCKE ST 1		LINDEN	17133898	GEM JANITORIAL SUPPLY INC	60 BROWN AV		SPRINGFIELD	16882853
FOWLER H EUGENE	1100 PROSPECT AVE		PLAINFIELD	16947711	GEMINDER ELIZABETH M MRS	168 BRIARWOOD DR E		BERKELEY HTS	16957931
FOWLER LAVARR	922 W. 3RD STREET		PLAINFIELD	16932723	GEMINI ASSOCIATES	2009-2013 MORRIS AVE		UNION	16741197
FOWLER ROBERT	1200 WATCHUNG AVENUE		PLAINFIELD	16932724	GENDEL MARCY E MS	99 MORRIS AVE STE 304		SPRINGFIELD	16957933
FOX LENORE	2155 SEWARD DR		SCOTCH PLAINS	16451893	GENEGA KAREN	463 FAY AVE		ELIZABETH	17086138
FRANCE EDWARD	257 WINDSOR AVENUE		WESTFIELD	16757110	GENERAL FENCE	213 CENTRE STREET		ELIZABETH	16767671
FRANCEL TRADING INC	645 MARSHALL ST		ELIZABETH	16756061	GENIS CATHERINE	867 RAY AVE		UNION	17337792
FRANCOSO AMERICA C	2012 ORCHARD TER		LINDEN	16848068	GEONGN MARTIN	518 MADISON AVE		ELIZABETH	16236023
FRANCIS TREVOR D	220 W JERSEY ST APT 8N		ELIZABETH	17063792	GEORGE A FULLER COMPANY	609 W EDGAR RD TEMP		LINDEN	16965000
FRANCO ALDO	59 WESTFIELD AVE APT 309		ELIZABETH	16964726	GEORGEATES CHRIS	3401 TREMLEY POINT RD	B	LINDEN	16230662
FRANCO MARIA	115 W 7TH ST		PLAINFIELD	16235597	GERALDO JOSE	390 RUTGERS AVE		HILLSIDE	16237551
FRANCO RUTH	415 CHERRY STREET		ELIZABETH	16844168	GERARD J NOBLE JR AND FIRST ATLANTIC FCU	1600 SUMMIT TERRACE		LINDEN	16836031
FRANCOIS MARIE L	1013 N BROAD ST APT 107		ELIZABETH	16705010	GERDING ANN	PO BOX 224		SCOTCH PLAINS	16870318
FRANK RONALD K	56 LAKEVIEW AVE		WATCHUNG	16757785	GERGICH VIRGINIA	1453 VALLEY RD		RAHWAY	16875450
FRANKLIN JOSHUA	109 HUNTS POND RD		PLAINFIELD	16238599	GERIGK DETLEV	810 MARTIN ST		RAHWAY	16333031
FRANKLIN R E HOLDINGS LLC	28 4TH ST		ELIZABETH	16932314	GERMAN YUCIA	944 LAFAYETTE ST 2ND FL		ELIZABETH	16836205
FRANZ EDWARD	31 HENLEY AVE		CRANFORD	16875216	GERRY BESS	34 NEWCOMB DR		NEW PROVIDENCE	17073726
FRASER ALICE B	240 SPRINGFIELD AVE	APT 234	WESTFIELD	17378128	GETTINGER SYLVIA	1807 PARK PLACE C O LANDS		SPRINGFIELD	17117520
FRAWESCO DUWA	742 JEFFERSON AVE		ELIZABETH	16235125	GHAFFARI LOUNGE CORP	1658 STUYVESANT AVE		UNION	16965015
FRAZEE PATRICIA	731 CARLTON AVE		PLAINFIELD	16694356	GIBSON ARTHUR	143 W MILTON AVE #2		RAHWAY	17086908
FRAZIER ADAM	78 CAROLYN TERRACE		ROSELLE	16936266	GIBSON DOROTHY M	200 220 E MILTON AVE APT 103W		RAHWAY	16224542
FRAZIER WILLIAM	108 HAWTHORNE ST		ROSELLE PARK	16233419	GIBSON MARLE	750 N BROAD STREET APT 1H		ELIZABETH	17042278
FREDAS BONNIE M MRS	446 NORTH AVE		FANWOOD	16957840	GIKOW PHYLIS	2202 LAKE AVE		SCOTCH PLAINS	16953620
FREDERICK GINA B	1315 PARK AVE		PLAINFIELD	16947514	GILARRANZ ROBERTO E	129 ORCHARD ST		ELIZABETH	16705238
FREED SUZANNE	243 UNION AVE		SCOTCH PLAINS	16223512	GILER GILER JR	1025 FLORA STREET		ELIZABETH	16932728
FREELAND BYRON	627 HILLCREST AVE		WESTFIELD	16804286	GILES GLENN	100 WALNUT AVE 5TH FL		CLARK	16985655
FREEMAN ANDREA M	522 MAGNOLIA AVE APT 2		ELIZABETH	13579928	GILES LINDA	941 E GRAND ST		ELIZABETH	16887211
FREEMAN DASHAWN	518 S PARK ST		ELIZABETH	16595214	GILFORD SHAWN	239 3RD STREET		ELIZABETHPORT	16932729
FREEMAN DASHAWN H	16 JACQUES STREET		ELIZABETH	16846917	GILLARD LINDA	28 OAKWOOD PL		ELIZABETH	16898399
FREEMAN ERIC	123 N UNION AVE	STE 102	CRANFORD	16237732	GILMORE CHANTEL J	69 E JERSEY ST APT 2		ELIZABETH	16836527
FREEMAN SHERRY	767 SPRINGFIELD AVE APT 16		SUMMIT	17043534	GILROY EDWARD	901 RIDGE DR		UNION	17117379
FREER MARGARET A	821 RAMAPO WAY		WESTFIELD	16934038	GINSBURG SABRINA	345 LINCOLN DRIVE		KENILWORTH	16844253
FRENCH DOROTHY ANNE	1160 KIPLING RD		ELIZABETH	16945914	GIOCONDA LARRY	215 GIBSON BLVD	APT 10	CLARK	17108992
FRECKES EYVIND N	510 HILLSIDE AVE		WESTFIELD	16935716	GIORDANO LOUIS	345 SO BROAD ST APT 4C		ELIZABETH	16544097
FRECKES MARIANNA M	510 HILLSIDE AVE		WESTFIELD	16935716	GIORDANO MARY	250 W 2ND AVE APT 206		ROSELLE	16692504
FRIEDLANDER JOHN	16 HEATHER CT		WESTFIELD	16935716	GIORDANO ROSE M	345 SO BROAD ST APT 4C		ELIZABETH	16544097
FRIEDMAN DAVID B	1340 MORRIS AVE		MOUNTAINSIDE	16229237	GIORDANO JOHN	2204 MORRIS AVE	# 205	UNION	17109653
FRIEDMAN ERIC	131 BOYNTON CT		UNION	16854985	GIORDANO PATSY JR	1129 CALDWELL AVE		UNION	17117818
FRIEDMAN ERIC	131 BOYNTON CT		WESTFIELD	16946644	GIROM GISSER M	15 MORRIS AVE		UNION	17143276
FRIEDMAN ETHEL	42 BENJAMIN DR		SPRINGFIELD	16977452	GIRON JHON A	977 WEST 4TH STREET		SUMMIT	17143276
FRIEDMAN PAUL A	42 BENJAMIN DR		SPRINGFIELD	16977452	GIRON LESLIE	247 WESTFIELD AVE 2R		PLAINFIELD	16890465
FRIEDMAN SIDNEY E MD	2333 MORRIS AVE STE A 17		UNION	16756431	GITTLEMAN ROBERT	247 WESTFIELD AVE		ELIZABETH	16763017
FRIERSON ANTHONY	205 SILVER AVE		HILLSIDE	17063822	GLADIS GEORGE	201 ARBOR ST		CLARK	16748209
FRODELLY SARAH	246 SPRUCE AVE		GARWOOD	16236301	GLEE SHARON C	447 STOCKTON AVE		CRANFORD	16778497
FROELICH ANNA E	630 PASSAIC AVE		KENILWORTH	17159418	GLEE SHARON C	447 STOCKTON AVE		ROSELLE	17337815
FROELICH CHARLES G III	630 PASSAIC AVE		KENILWORTH	17159418	GLICK RANDI I	612 CLINTON ST		LINDEN	16692512
FRYER PRISCINDA	1254 CLINTON PLACE		ELIZABETH	16223964	GLOBAL AUTO MALL	1099 US HIGHWAY 22 WEST		NORTH PLAINFIELD	16896461
FUCHS DANIEL P	1200 S WOOD AVE APT 2		LINDEN	17086898	GLORIA JAIME JR	332 REINDEL PL		ROSELLE PARK	17084016
FUENTES JOSE	3 LOWDEN ST		ELIZABETH	17007382	GLORIAS SANDRA MRS	1926 VERONA AVE		LINDEN	16957976
FULCHER SEAN M	PO BOX 292		VALUXHALL	17349096	GODSPEED MUSIC	P O BOX 1051		CRANFORD	16244657
FULHAM MATTHEW J	669 DORIAN RD		WESTFIELD	17112653	GODWIN DAVID	492 TOURNAMENT DRIVE APT 1ST		UNION	17007387
FULLER MARY M	14 OMAHA DR		CRANFORD	16442446	GODWIN ELEANOR M	C/O VESTA M GODWIN	1201 BOYNTON AVE	WESTFIELD	16847127
FULLER MICHAEL W	1782 OAK HILL DR		UNION	16552462	GODWIN VESTA M	1201 BOYNTON AVE		WESTFIELD	16847127
FULTON BUILDERS	572 WALNUT ST		ELIZABETH	16964797	GODWIN VESTA M	15 SPRINGHOLM DR		BERKELEY HEIGHTS	16848101
FUNK EDWARD W	428 MARSHALL ST		ELIZABETH	16596599	GOGUA WILLIAM J	349 HALSEY STREET 1ST FL		KENILWORTH	17070221
FURNESS FLORENCE	218 ELMWOOD AVE		UNION	17056427	GOLDBERG DONALD	399 MADISON AVE		RAHWAY	17107686
FURNESS NELLIE	912 WESTMINSTER AVE		HILLSIDE	16952937	GOLDBERG JOYCE	399 MADISON AVE		RAHWAY	17107686
FURNESS RICHARD	218 ELMWOOD AVE		UNION	17056427	GOLDBERG SARA	185 BRYANT AVE		SPRINGFIELD	16942095
FURLER ELIZABETH	634 S BROAD ST APT B3		ELIZABETH	16964806	GOLDCON INCORPORATED GOLDCO	230 SHERMAN AVE	STE 8	BERKELEY HEIGHTS	16863222
FURLONG ALEX	537 LILLIAN TER		UNION	16977454	GOLDMAN AGENCY	605 BENSON PL		WESTFIELD	16931801
FURLONG DOUGLAS C	537 LILLIAN TER		UNION	16977455	GOLDMAN ALLEN	9 BLACKBURN PL		SUMMIT	17063998
FURLONG KEVIN	537 LILLIAN TER		UNION	16977456	GOLDMAN HAROLD	100 STONEHILL RD		SPRINGFIELD	17048860
FURLONG MAUREEN P	537 LILLIAN TER		UNION	16977456	GOLDMAN HAROLD J	34 MAPLE ST		SUMMIT	16886748
FURMAN DANA	1651 IRVING ST		RAHWAY	16235799	GOLDSTEIN GLORIA ESTATE OF	135 SPRINGFIELD RD		ELIZABETH	17064653
FUSCO WILLIAM	497 E MILTON AVE		RAHWAY	17063831	GOLLEME DONALD	501 E CURTIS ST		LINDEN	16757126
GABKA KRISTYNA	PO BOX 2152		LINDEN	17063833	GOMES FRANCISCO	1908 OAKWOOD PARKWAY		UNION	17074062
GABRIS JOHN	404 N PARK AVE		LINDEN	16692467	GOMES MOTA ANTONIO C	126 E LINCOLN AVE		RAHWAY	17052660
GAFFNEY JOHN P	47 WOODLAND AVE	APT 302	SUMMIT	16552498	GOMES ROMAN	89 GROVE ST APT 1		ELIZABETH	17116408
GAFFNEY JOSEPH	514 CARLTON RD FL2		WESTFIELD	16964828	GOMEZ GEARLING	122 ORCHARD STREET		ELIZABETH	16875571
GAFFNEY MARY PATRICIA	47 WOODLAND AVE	APT 302	SUMMIT	16552498	GOMEZ GUILLER	1365 NORTH AVE 11A		ELIZABETH	17117927
GAINES DANIELLE L	41 TWIN OAKS OVAL		SPRINGFIELD	17349225	GOMEZ JOSE O	340 YALE AVE FL 2		HILLSIDE	16847586
GAITO ROBYN A	922 COOLIDGE STREET		WESTFIELD	17251611	GOMEZ KATY J	222 GENEVA ST		ELIZABETH	17062445
GALANTE PAUL	459 CHESTNUT ST		UNION	16757717	GONCALVES MARIANA	2210 HOBART ST		UNION	16847661
GALARZA CLEMENTINA	811 MCCANDLESS ST #2		LINDEN	16544490	GONCZLIK ERNEST J	PO BOX 506		NEW PROVIDENCE	16696189
GALARZA ELENA	811 MCCANDLESS ST #2		LINDEN	16544490	GONCZLIK JOAN B	PO BOX 506		NEW PROVIDENCE	16696189
GALAUSSI C F	PO BOX 113		GARWOOD	16449661	GONIDAKIS YOTA	980 DEHART PL		ELIZABETH	16233835
GALGANO KEVIN	670 FAIRFIELD WAY		UNION	16957881	GONOS LOUISE	1441 LESLIE ST		HILLSIDE	17136190
GALL VERONICA	705 LINDEN PLACE		CRANFORD	16223516	GONSALVES RENISON	628 BENSON PL		WESTFIELD	17064002
GALLAGHER WALTER JR	132 TULIP STREET		SUMMIT	16887700	GONZALEZ MANUEL	1A RIDGEWOOD PKWY		UNION	16929586
GALLO DANIEL M	222 CORRIELL AVE		FANWOOD	17142884	GONZALEZ AGUSTINA	234 CHESTNUT ST		UNION	16898407
GALLO JENNIFER MRS	75 ARMSTRONG DR		CLARK	16957887	GONZALEZ ALEJANDRO	904 W FRONT ST APT 1		PLAINFIELD	16756075
GALVEZ ALEXANDER	1041 SHERIDAN AVE		ELIZABETH	16696035	GONZALEZ ALVIN	1972 RTE 22 E		SCOTCH PLAINS	16757129
GALVEZ JOSEPH E	1041 SHERIDAN AVE		ELIZABETH	16696035	GONZALEZ AMADIZ	923 CROSS AVE 2ND FLOOR		ELIZABETH	16223529
GALVIS JOHANNA	550 BAYWAY AVENUE		ELIZABETH	17111082	GONZALEZ ANGEL	12 CLOVER ST		ELIZABETH	16757954
GAMON SERGIO	209 MAGNOLIA AVE FL2		ELIZABETH	16964857	GONZALEZ ELIEZER	1077 NORTH AVE	SUITE 116	ELIZABETH	17252979
GAMAO ALEX A	326 328 E 2ND ST		PLAINFIELD	16757944	GONZALEZ GEORGINA	6 CHESTER LANG PL		CRANFORD	16223531
GANT ST DEVOPMENT	1435 MORRIS AVE	STE 3	UNION CITY	17117922	GONZALEZ GERMAN J	125 NEW ST		PLAINFIELD	16705345
GANZ MARA	657 ST. MARKS AVENUE		WESTFIELD	16875329	GONZALEZ GISELA	45 MEISEL AVE		SPRINGFIELD	17109676
GARBER MARK	180 MOHAWK DR		CRANFORD	16756065	GONZALEZ IRVING	344 PENNINGTON STREET		ELIZABETH	17007390
GAR									

PUBLIC NOTICE					PUBLIC NOTICE				
OWNER NAME	OWNER STREET 1	OWNER STREET 2	OWNER CITY	PROPERTY ID	OWNER NAME	OWNER STREET 1	OWNER STREET 2	OWNER CITY	PROPERTY ID
GOOD THEOPHILUS	168 MADISON AVE		ELIZABETH	17240304	HAGLER JAMES	2 RIDGEWAY AVENUE		HILLSIDE	16844179
GOODELL JOHN A	65 3RD AVE		GARWOOD	16850028	HAHNS WOODWORKING CO INC	109 ALDENE RD		ROSELLE	16851151
GOONEWARDENE LUNDA	1300 ROCK AVE UNIT M3		NO PLAINFIELD	16887215	HAIR FRANKLIN T	691 SHERIDAN AVE		PLAINFIELD	16947093
GORCZYCA DAVID W	8 KAREN TER		WESTFIELD	17078551	HAL RESOURCES INC	768 SPRINGFIELD AVE APT D4		SUMMIT	16692589
GORDON CLARENCE G	455 CONANT AVE		UNION	17064024	HALEY SHURLANA	1511 SCHLEY ST APT 2		HILLSIDE	17007194
GORDON EDWARD	19 MENDELL AVE		CRANFORD	16591620	HALL A CRAIG	BOX 74		SUMMIT	17250773
GORDON HELEN	200-220 E MILTON AVE	APT W806	RAHWAY	16594900	HALL ELEANOR	724 E 6TH STREET		PLAINFIELD	16451703
GORDON MARY	19 MENDELL AVE		CRANFORD	16591620	HALL GARRISON T	10 JACKSON DR	APT 277	CRANFORD	16780750
GORDON NIMROD	336 E WESTFLD AVE APT B2		ROSELLE PARK	16965234	HALL RYAN K	104 SOUTH AVENUE WEST		CRANFORD	17062428
GORDON VERA	1227 DILL AVENUE		LINDEN	16224689	HAMBLETON DAVID	1988 DOGWOOD DRIVE		SCOTCH PLAINS	16738802
GORDON WILLIAM	1289 AMHERST AVENUE		UNION	16903964	HAMBLETON PATRICIA	1988 DOGWOOD DRIVE		SCOTCH PLAINS	16738802
GORE JOAN D	557 BRYANT ST		RAHWAY	17358084	HAMDAN YAMAL N	689 GARDEN ST		UNION	15780077
GORKIN GLASS CO INC	26 RACE STREET		PLAINFIELD	17083741	HAMED HILWAF H	893 WESTFIELD AVE		ELIZABETH	17069828
GORRINGE VIRGINIA	10 ESSEX RD		SUMMIT	16956150	HAMIDULLAH FAREED A	2170 MORRISON AVE		UNION	16868487
GOSHIMA KEIZO	2000 GALLOPING HILL RD		KENILWORTH	17079537	HAMILL RUTH E	64 GALES DR		NEW PROVIDENCE	16552618
GOULD LEON	220 W JERSEY ST APT 5N		ELIZABETH	16687444	HAMILTON FREDDIE E	310 INDIANA ST		UNION	17064106
GOURUITZ ROSALIND	33 FOREST DR APT A		SPRINGFIELD	16998239	HAMILTON HELEN T	133 FAIRBANKS ST		HILLSIDE	16781723
GOWEN ZACHARY C	13 CHIP LOU LN		SCOTCH PLAINS	16930178	HAMILTON JAMES	520 VAN BUREN AVE	1ST FLR	LINDEN	16237943
GOYAL ALOK	143 ELMER ST		WESTFIELD	16234378	HAMILTON KARIZMA	329 ELIZABETH AVE		ELIZABETH	17056973
GOZZI JOE F MR	1940 FARMINGDALE RD		SCOTCH PLAINS	16958018	HAMILTON MARGARET	1981 WALKER AVE		UNION	16951420
GRACA FERNANDO	608 ADAMS AVE		ELIZABETH	17047219	HAMILTON MILDRED	284 OHIO ST		UNION	16898442
GRADY CATHERINE	PO BOX 85		RAHWAY	17135717	HAMILTON WILLIAM	1220 PASSAIC AVE		LINDEN	16755670
GRADY CHRISTOPHER CHRIST	16 BIRCHFIELD AVENUE		CRANFORD	16863230	HAMMELMANN GISELA	139 BROAD ST		SUMMIT	16847128
GRADY KEITH DUMONT	47 A MRAVLG MNR		ELIZABETH	17049404	HAMMELMANN PETRA	139 BROAD ST		SUMMIT	16847129
GRAHAM LASHAWN	17 DEKALB AVENUE		PLAINFIELD	16932732	HAMMES ELAINE	9 IRVING PL		SUMMIT	16235828
GRAHAM LESLIE	119 PENNSYLVANIA AVE		HILLSIDE	17079129	HAMMOND GENEVIEVE M	255 TEHAMA ST		RAHWAY	17157839
GRAJALES LUZ M	10 PERSHING AVE		ELIZABETH	16705412	HAMPP RICHARD C MR	55 CANTERBURY DR		CLARK	16958127
GRANA JOSE A	34 RAVENSWOOD LN		SCOTCH PLAINS	17143610	HAMZAQOU AIDA JT	305 WAYNE TER		UNION	17360540
GRANADOS MIGUEL	731 MIDVALE PL FLOOR 1		LINDEN	16900787	HAMZAQOU CAMILIA JT	305 WAYNE TER		UNION	17360541
GRAND SUMMIT HOTEL	570 SPRINGFIELD AVENUE		SUMMIT	16756795	HAMZAQOU HASSEN JT	305 WAYNE TER		UNION	17360540
GRANITE STATE BANK PFD	GRANITE STATE BANK PFD 2974	10 COMMERCE DRIVE	CRANFORD	17088143	HANDS ACCENT ON ACCENT	414 WESTFIELD AVE		WESTFIELD	16863243
GRANT ALEX	127 PINE VIEW TERR		PLAINFIELD	17164182	HANKE ALBERT R	2070 WOOD RD		SCOTCH PLAINS	16976496
GRANT LINDA	310 REDCLIFFE ST.		ELIZABETH	16875661	HANKS EVELYN	317 E 2ND ST		PLAINFIELD	17047134
GRANT PHILLIP L	1310 E ELIZ AVE		LINDEN	16965281	HANKS TAMIKA J	1055 S ELMORA AV APT N1		ELIZABETH	16848134
GRANT RHOW	1490 WARWICH CT		UNION	17076604	HANNA SUZANNE	47 MAPLE ST	SUITE 401	SUMMIT	16228695
GRASSO FRANK	122 THOMAS STREET		CRANFORD	16225773	HANNAH NELSON	216 CLARK ST		HILLSIDE	16766194
GRAU MARIBEL	432 FRANKLIN ST FRNT		ELIZABETH	17047128	HANNON FLOOR COV CO	1119 SPRINGFIELD RD		UNION	17008921
GRAY EMILJENNE	405 JOUET ST		ROSELLE	16757956	HANSEN ELSIE F	141 BARBARA DR		PLAINFIELD	16892558
GRAY SHAWQI	1420 ASTON STREET		S. PLAINFIELD	16932733	HANSON JR BENNY	50 1/2 REID ST		ELIZABETH	17165227
GRAY TWANNA A MRS	157 W 5TH AVE		ROSELLE	16958028	HANULYA SUSANNA	205 BIRCHWOOD AVE		CRANFORD	16898450
GRAYSON TONETTE Y	2254 STECHER VE		UNION	16755475	HARASEMOVICH EDWARD	2 LOWDEN STREET		ELIZABETH	16844181
GREEN AMBER	33 S MAPLE AVE		SPRINGFIELD	17134003	HARAZDA ALFRED C	C/O PETER J TUTULUS ESQ	2401 MORRIS AVE	UNION	17157849
GREEN DESMOND	205-207 MANSON		PLAINFIELD	16933269	HARAZDA GENEVIEVE	C/O PETER J TUTULUS ESQ	2401 MORRIS AVE	UNION	17157849
GREEN ELIZABETH	2 COLIN KELLY STREET		CRANFORD	16928838	HARCUM WENDY L	812 W GRAND ST		ELIZABETH	17041451
GREEN JOHNIE	30 ABERDEEN RD		ELIZABETH	16591636	HARDERGRESHKO ROSEN A	125 S STILES STREET 2F		LINDEN	17344539
GREEN LAWRENCE	109 E 4TH ST		PLAINFIELD	16234875	HARDIE ALISON	15555 GROVE LN		MOUNTAINSIDE	16333056
GREEN TONI L	607 BOWER ST		LINDEN	16854741	HARDIN KUNDLA MCKEON POL	673 MORRIS AVE		SPRINGFIELD	16756665
GREEN VALLEY INS AGCY INC	17 JOHNSTON DR		WATCHUNG	16924285	HARDWICK NELSON T JR	1812 CLINTON ST		LINDEN	16952946
GREEN WILLIAM	39 DORIS PKWY		WESTFIELD	16236450	HARDY FLOYD	431 ACADEMY TERRACE APT		LINDEN	16748494
GREENE JOSEPH	73 75 FULTON ST		ELIZABETH	16757957	HAREL ELI E	1172 TICE PLACE		WESTFIELD	17238592
GREEN-GRADY KELLY	16 BIRCHFIELD AVENUE		CRANFORD	16863230	HARKON HELEN	92 SOUTH MAPLE AVENUE		SPRINGFIELD	17358524
GREENWOOD KELLY	257 HILTON AVENUE APT# 2		VAUXHALL	16223540	HARRELL GAIL	830 W 4TH ST		PLAINFIELD	16849926
GREENWOOD PAUL	1202 CAMERON AVE		PLAINFIELD	16442544	HARRELL GUS E	1111 PLAINFIELD AVE		PLAINFIELD	16705640
GREGORIO JOAO	405 YALE AVE		HILLSIDE	16228749	HARRIS DARNELL	924 E. GRAND STREET		ELIZABETH	16932735
GREGORY ROBERT	8 CANTERBURY LN		WESTFIELD	16870331	HARRIS KALEB DARNELL	396 E 9TH AVE		ROSELLE	17164133
GRIEFELD JULIA	812 KNOLLWOOD TER		WESTFIELD	16590241	HARRIS KEVIN	1456 MAPLE AVE		HILLSIDE	16233444
GRIEFELD ROBERT	812 KNOLLWOOD TER		WESTFIELD	16590241	HARRIS LOGAN	420 W. 7TH STREET		PLAINFIELD	16932736
GRIEFF GRACE A	120 S STILES ST		LINDEN	16947617	HARRIS TERENCE D	396 E 9TH AVE		ROSELLE	17164133
GRIEFF KENNETH W	120 S STILES ST		LINDEN	16947617	HARRISBURG TEMA	6 HILLSIDE RD		ELIZABETH	17048594
GRIDER DOROTA	440 CHARNWOOD RD		NEW PROVIDENCE	16848114	HARRISON CHRISTOPHER B	41 ASHLAND ROAD		SUMMIT	16603810
GRIFFIN CYNTHIA M	9 B TROY DRIVE		SPRINGFIELD	16932797	HARRISON JAMES JR	PO BOX 5345		PLAINFIELD	16748495
GRIFFIN GREG	415 LEE TER		KENILWORTH	17352569	HART HERBERT	2089 WHITTIER ST		RAHWAY	17098516
GRIFFIN MARTINA A MISS	68A FOREST DRIVE		SPRINGFIELD	17337844	HART MARQUITA	514 LUDGERWOOD AVE	APT C-5	ELIZABETH	17113785
GRIFFIN TIMOTHY	25 LITTLE WOLF LANE		SUMMIT	16753598	HART ROSE MARIE	2089 WHITTIER ST		RAHWAY	17098516
GRIFFITH RUSSEL	1210 E BLANCKE ST		LINDEN	17109711	HARTWELL ANESSA	707 CHESTNUT ST		ROSELLE	16965588
GRIGGS JANETTE	30 NORTH AVE APT 3 F		ELIZABETH	16836539	HARVARD TYSHON	37 H. MRAVLG MANOR		ELIZABETH	16932737
GRIMALDI GERTRUDE K	750 ELM AVE		RAHWAY	16947483	HARVEY MICHELLE C	1971 ERNST TER		UNION	16848116
GRIMHILDE VIVAS	1785 WHITTIER ST		RAHWAY	16594858	HARVEY RUSSELL E	106 LINCOLN AVE E		CRANFORD	16778861
GRIMM MARGERY G	1694 VAN NEST TER		UNION	16778412	HASBROUCK ROBERT LLEWELYN	12 GROVE ST		CRANFORD	17084834
GRISALES FERNANDO	633 GROVE ST FL 2		ELIZABETH	16591648	HASKINS DAVID	223 E 7TH AVE		ROSELLE	16848140
GRODZKO JENNIFER K MS	14 GENERAL KARGE CT		ELIZABETH	16958051	HASSAN AKEF A	22 VERDON STREET		N PLAINFIELD	16941911
GROENEVELD MARY A	1779 SLEEPY HOLLOW LN		PLAINFIELD	17350598	HASSANIAN GAMMAL	285 SOUTH STREET		NEW PROVIDENCE	17040752
GROSS JEAN	1371 SPRINGFIELD AVENUE	UNIT 12	NEW PROVIDENCE	17378765	HASSELL CAYCE	1148 KENSINGTON AVE		PLAINFIELD	16806143
GROSSMAN RONALD C	929 BALDWIN AVE		LINDEN	16932331	HAUSER ALBERT	404 3RD AVE		LINDEN	16783762
GROSSMANN MARY B	1971 ERNST TER		UNION	16740158	HAVAS NORTH AMERICA INC	C/O CHARLES HEINZE	430 MOUNTAIN AVE	MURRAY HILL	16847130
GROSSMANN MICHELLE	1971 ERNST TER		UNION	12322115	HAVILAND MAURA C MRS	261 CANTERBURY RD		WESTFIELD	16958151
GROSSO FRED PAUL	1371 SPRINGFIELD AVE	UNIT 12	NEW PROVIDENCE	16947121	HAWKINSDENINA FLOR A	448 MONROE AVE 2ND FL		ELIZABETH	16755479
GROSSO JEAN	1371 SPRINGFIELD AVE	UNIT 12	NEW PROVIDENCE	16947121	HAWRYLAK MICHAEL	831 BALDWIN AVE		LINDEN	17358115
GRUBB STEPHEN D	85 GRAYBAR DR		NORTH PLAINFIELD	17064068	HAWRYLAK OLGA H	831 BALDWIN AVE		LINDEN	17358116
GRUEN FRED	C/O GRUEN GOLDSTEIN	1945 MORRIS AVE	UNION	16923837	HAY CHARLES P	28 WALDRON AVE		SUMMIT	17352608
GRUENBERG PETER S	14 COMMERCE DRIVE		CRANFORD	17355885	HAYDEN AGNES J	136 N MARTINE AVE		FANWOOD	16892849
GRUMAN KAREN	866 VILLAGE GREEN		WESTFIELD	17074077	HAYDEN JOHN J JR	136 N MARTINE AVE		FANWOOD	16893896
GRUNBERG MICHELLE	1563 COLES AVE		MOUNTAINSIDE	16593222	HAYES NATAY V	1695 WALKER AVE	APT C	UNION	16928579
GRUNIT IRENE J	7F GARDEN DR		ROSELLE	16849542	HAYES RAWN	344 STILES STREET		VAUXHALL	16223554
GRUTTERS ROBERT M	714 AUSTIN ST		WESTFIELD	17352580	HAYNES TYROME I	478 WALNUT STREET		ELIZABETH	16933004
GUALPA MIGUEL	282 DUER ST #1		NO PLAINFIELD	17164559	HAYNES VERINDA L	1181 MAIN STREET		RAHWAY	16861130
GUANATAGSI PAGO G	23 FAIRVIEW AVE FL1		N PLAINFIELD	16965376	HAYWARD INDUSTRIES INC	900 FAIRMOUNT AVE		ELIZABETH	17363552
GUARDADO JOSE	222 W. HAZELWOOD AVE		RAHWAY	17330410	HEALEY ANNA E	788 HAMILTON ST	# 1J	RAHWAY	16892242
GUARDADO NOEMI	1212 W 3RD ST 2ND FLR		PLAINFIELD	16756081	HEALTHER MACLEAO EDD PC	2204 MORRIS AVE STE 201		UNION	17083182
GUARDADO SYLVIA	37 JACKSON AVE		NORTH PLAINFIELD	16757962	HEARNS QUANDA B	33 YOUNG AVE 2ND FL		HILLSIDE	17062562
GUARNA ANTOINETTE	128 COUNTRY CLUB LN		SCOTCH PLAINS	16898428	HEARTSTONE DEVELOPERS LLC	2401 MORRIS AVE	2ND FLOOR EAST	UNION	17103415
GUENTHER HENRY	109 S MAPLE AVE		SPRINGFIELD	16892551	HEARY ROBERT	12 CANTERBURY LN		SUMMIT	16898000
GUENTHER MILDRED	109 S MAPLE AVE		SPRINGFIELD	16892551	HEATH JAMES	64 WILLOW AVE FLOOR 2		GARWOOD	16828787
GUERINO DIANE	80 APPLE TREE RD		BERKELEY HEIGHTS	17044781	HEDGES JAMES	324 W GRAND ST		ELIZABETH	16965623
GUERRERO JOSE	519 GRIER AVE		ELIZABETH	16885209	HEERING PAUL	190 LEWIS ST APT 209		RAHWAY	17085296
GUERRON MANUEL A	28-30 NORWOOD		PLAINFIELD	16933271	HEGEN LAURA	241 SPRINGFIELD AVE		WESTFIELD	16977412
GUEVARA CRISTOBAL	1353 W 3RD ST		PLAINFIELD	16757964	HEFECH ESTELLE	17 WOODCREST CIRCLE		SPRINGFIELD	16223987
GUGLIEMO JOSEPH M MR	1501 RAHWAY AVE		WESTFIELD	16958072	HEIM WILLIAM	3304 PARK PL		SPRINGFIELD	16813170
GUIDETTI RONALD	18 VERONA RD		NEW PROVIDENCE	16552644	HEINE BARBARA	100 SUMMIT AVE		SUMMIT	17359542
GUILLAUME MARIE E	1108 ANNA APT 6		ELIZABETH	17117931	HEINE THOMAS C	100 SUMMIT AVE		SUMMIT	17359542
GUILLIN BEATRIZ A	1114 S ELMORA AVE		ELIZABETH	17113783	HELLANDER	P O BOX 517		BERKELEY HEIGHTS	16836212
GUILLIN GISELA DEL CARMEN	1128 SPRING STREET		ELIZABETH	16875781	HELLER BARBARA	1444 COMPTON ST		HILLSIDE	17048363
GUILLIN JOSE	249 WEST FIFTY AVE		ROSELLE	16900788	HELLER RENEE C	PO BOX 1355		UNION	17329111
GUINN MARTIN	714 PEARL ST FL1		ELIZABETH	16965408	HELLINGS JOHN D	30 HUGHES PLACE		SUMMIT	16901672
GULF MART	1399 CHESTNUT AVE		HILLSIDE	16897089	HELLINGS KATHERINE W	30 HUGHES PLACE		SUMMIT	16901672
GUTIERRES NELIA	9 UNION PL	APT 2	SUMMIT	16235421	HELLSTERN JANET G	2089 COLES AVE		SCOTCH PLAINS	16998679
GUTIERREZ GABRIEL	125 BURT DR		ROSELLE	16930219	HELMACK MARY	920 WHEATSEAF RD		ROSELLE	16528861
GUTIERREZ GABRIEL	310 E JERSEY STREET		ELIZABETH	16768273	HELMS KHALIF NIFI S	1364 NORTH AVE APT3C		ELIZABETH	17240176
GUTIERREZ PORFIRIO Y	233 S 7TH ST	#1A	ELIZABETH	16603821	HENDERSON ALAN	332 E. 18TH ST. 1ST FL		LINDEN	16223558
GUTIERREZCUADROS CHANELL J	416 PINE ST		ROSELLE	16838810	HENDERSON HARR MARKETT	939 W 8TH ST		PLAINFIELD	17064194
GUTTILLA ANNA R	38 DRUM HILL DR		SUMMIT	16696350	HENDRICKSON CLAIRE M	928 BEVERLY DR		WESTFIELD	16597809
GUTTILLA CHARLES J	38 DRUM HILL DR		SUMMIT	16696351	HENRIQUEZ LOPEZ ZULEMA	730 PARK AVE		PLAINFIELD	17116440
GUTTILLA CHRISTIAN X	38 DRUM HILL DR		SUMMIT	16696350	HENRY BRENDA MS	318 PINE ST APT 2		ELIZABETH	16934060
GUTTILLA GIANNIA M	38 DRUM HILL DR		SUMMIT	16696352	HENRY DESTINEE M	287 FLORENCE AVE 2ND FL		HILLSIDE	17078641
GUYS DILLS HLTH CLUB	520 E ST GEORGE S AVE		LINDEN	16838639	HENRY KENRICK S	1133 UNION STREET		LINDEN	16850784
GUZMAN AMINAH N	36 HOPE LN		ELIZABETH	17064090	HENRY SKYE E	287 FLORENCE AVE 2ND FL		HILLSIDE	17078642
GUZMAN ANDREA	33 CHERRY ST 114		ELIZABETH	16898436	HERBERT CHRISTIAN M	287 FLORENCE AVE 2ND FL		HILLSIDE	17078643
GUZMAN IVAN	616 E ELM ST		LINDEN	16746089	HERBST GARY C	38 KNOLLWOOD DR		NEW PROVIDENCE	16701435
GUZMAN MARIA A	625 N BROAD ST 2K								

PUBLIC NOTICE		PUBLIC NOTICE		PUBLIC NOTICE		PUBLIC NOTICE		PUBLIC NOTICE	
OWNER NAME	OWNER STREET 1	OWNER STREET 2	OWNER CITY	PROPERTY ID	OWNER NAME	OWNER STREET 1	OWNER STREET 2	OWNER CITY	PROPERTY ID
HERNANDEZ FAUSTO SR	703 ELIZABETH AVE		ELIZABETH	15846921	RUNT MARIAN	360 SYCAMORE DR		UNION	16585118
HERNANDEZ GUILLERMI	361 WATCHUNG AVE		NORTH PLAINFIELD	17144465	RUNT PATRICIA M	ATTN PATRICIA M HUNT-KEMP		PLAINFIELD	16953156
HERNANDEZ JOSE	383 SOMERSET ST		NORTH PLAINFIELD	16785368	RUNTER CALMAN	281 LORRAINE DR	848 RICHMOND ST	PLAINFIELD	12576546
HERNANDEZ USA	2177 SAINT GEORGES AVE		RAHWAY	16235679	RUNTER EDDIE	1218 W. 6TH STREET		PLAINFIELD	16932545
HERNANDEZ MARIA	560 W FRONT ST	APT 2L	PLAINFIELD	16929563	RUNTER PAMELA	15 DUNHAM AVE		CRANFORD	16544305
HERNANDEZ MIGUEL	915 EMMA ST		ELIZABETH	16848347	RUNTER ROBERT	281 LORRAINE DR		BERKELEY HEIGHTS	12576546
HERNANDEZ MILTON	1430 CARLSEN DR		UNION	17064222	RUNT-KEMP PATRICIA M	848 RICHMOND ST		PLAINFIELD	17075485
HERNANDEZ NEIL D	103 E HENREY ST		LINDEN	16977475	RURLEY PATRICK	192 ASHLAND ROAD		SUMMIT	16876265
HERNANDEZ NICOLE K	103 E HENREY ST		LINDEN	16977475	RURTADO KATHERINE	530 DIETZ ST		ROSELLE	16594792
HERNANDEZ RAFAEL P	599 CHESTNUT ST		UNION	17120816	RUSKEY KAREN WU	624 GREEN BRIAR COURT		WESTFIELD	17114026
HERNANDEZ ROBERT	246 W GRAND ST		ELIZABETH	16836214	RYNES DENNIS	8 CLUB DR		SUMMIT	17346944
HERNANDEZ YINELIS	116 FRANKLIN ST FL1		ELIZABETH	16965714	RYNES RICHARD M	221 DELAWARE ST		WESTFIELD	17070243
HERR SALLY	255 TUCKER AVE		UNION	16223562	RYRA ANNA	1319 GURD AVE		HILLSIDE	17164027
HERRERA CATALINA	529 PARKIDE RD		PLAINFIELD	16755675	ACHIO KENNETH	312 W CLAY AVE		ROSELLE PARK	17352639
HERTLING HILDA R	336 HOLLWOOD AVE		HILLSIDE	16845567	ACHIO PATRICIA L	312 W CLAY AVE		ROSELLE PARK	17352641
HESSE FREDERICA MARIE MISS	50 LINDEN AVE APT C		SPRINGFIELD	17245522	ANNOTTA ANTHONY	55 ROGERS AVE		BERKELEY HTS	16847664
HESTER ALEX	1632 WEST 3RD STREET		PLAINFIELD	17095000	BEW LOCAL 102	ATTN: BILL VINCENT	1210 ROUTE 22 WEST	MOUNTAINSIDE	16886882
HESTER CATHERINE M MRS	116 SPRING GARDEN ST		CRANFORD	16958187	ABRAHIM AMIN M	1040 NORTH AVE		ELIZABETH	16932336
HESTER DORIS	1080 ANNA ST APT 6C		ELIZABETH	16900589	GIEHON CHARLES	1464 LESLIE ST		HILLSIDE	16782158
HETLING HENRY E	633 INWOOD ROAD		LINDEN	17136203	GNACIO IGNACIO	716 RICHMOND ST		PLAINFIELD	16836220
HETLING HORTENSE	633 INWOOD ROAD		LINDEN	17136203	LES GEORGE R	1147 E GRAND ST		ELIZABETH	16582846
HEYMAN STEVEN	8 HIGHLAND DRIVE		SCOTCH PLAINS	16757154	LGAZ LYNNIE	530 PARK AVE	APT 208	MUHLNBERG	16229563
HEYMAN TOBY	8 HIGHLAND DRIVE		SCOTCH PLAINS	16757154	MBIMBO DAWN R	572 ANDRESS TER		UNION	16552806
HIBBERT ERRINGTON W	21 FIELDS LANE		SCOTCH PLAINS	17122993	MBORNONE THERESE	TR LIA MAR 21 07	IMBORNONE LIVING TRUST	CRANFORD	17378156
HICKS EDDIE L	435 HUNTER AVE		SCOTCH PLAINS	16929531	MD CONSTRUCTION CORP	200 JEFFERSON AVE APT 1		ELIZABETH	16756104
HICKS JEANMARIE	200 EAST MILTON AVENUE		RAHWAY	16661552	MPERATO MARYANN	764 SUBURBAN RD		UNION	16958285
HICKS YASMINA	144 INSLEE PL		ELIZABETH	17056985	MPRESSION FIRS	915 MAGIE AVE		UNION	16966006
HILAIRE CLIFFORD	1408 BOA PLACE		HILLSIDE	17077314	NDAR VUAY R	124 PARK AVE		BERKELEY HEIGHTS	16542827
HILDAGO LEIVA JOSE	58 WEIVELT AVE		PLAINFIELD	16756458	NDAR VUAY R	124 PARK AVENUE		BERKELEY HEIGHTS	17162886
HILEY TOREZ	949 KENSINGTON AVE		PLAINFIELD	16552554	NDEPENDENT LABORATORY	EMPLOYEE UNION INC	225 NORTHWOOD AVE	LINDEN	17122346
HILL ANGEL	C/O ANGEL HILL	PO BOX 835	RAHWAY	16848152	NDIAN LILLIAN	40 MEERKE AVE UNIT 3A1		CRANFORD	17048073
HILL JACK R	216 N 11TH ST FL 1		KENILWORTH	17352620	NDURKAR ANIRUDHA	24 BLUE RIDGE CT		SCOTCH PLAINS	16980577
HILL POINT AT GALLOPI	C/O INTEGRA MANAGEMENT	1976 MORRIS AVE	UNION	16961150	NGEBRETSEN ROBERT	194 SUTTON DRIVE		BERKELEY HEIGHTS	16940505
HILL ROBERT E	1440 FOREST CT		MOUNTAINSIDE	16552556	NSURANCE ASSOCIATES PLUS	1523 MORRIS AVENUE		UNION	16889832
HILLA MAUREEN	527 BOULEVARD		WESTFIELD	16937654	NSURANCE FEIST	241 NORTH AVE		WESTFIELD	17086556
HILLARY SHANIKE	1110 WEST 7TH ST	APT8AG	PLAINFIELD	16903406	NSURANCE FELLER	241 NORTH AVE		WESTFIELD	17086556
HILL-JOHNSON CAROLYN	998 KENYON AVE		PLAINFIELD	16884926	NSURANCE KINGDOM AGENCY INC	PO BOX 213	34 NORTH 20TH ST	KENILWORTH	17086546
HILTON GRAUN	569 HARVARD AVE	APT P	HILLSIDE	16778945	NTAL GABRIEL P	34 FULTON STREET		ELIZABETHPORT	17257302
HINES ANDREW L	1478 CENTER ST		HILLSIDE	12576444	NTEGRATED DESIGN SY	OF NJ LLC	PO BOX 619	SPRINGFIELD	17008927
HINES GEORGE	1227 WEST 5TH STREET		PLAINFIELD	16871794	NTELUSANO MARY	WOODSIDE GARDENS		ROSELLE PARK	16862427
HINES JULIAN	1901 EAST ELIZABETH APT C		LINDEN	16890628	INTERNATIONAL ASSOCIATION FOR CARDIAC BI	C/O SHLOMO GABRAY	650 LIBERTY	UNION	16850141
HINMAN WILLIAM B	28 DRUID HIGH RD		SUMMIT	16245158	INTERNATIONAL UNION	U A W C I O LOCAL 595	P O BOX 4339	LINDEN	16966041
HIRASHIKI EMILIO A	600 BAYWAY AVE STR 4		ELIZABETH	16965774	INTERNICOLA ANTHONY J	634 ELM AVE		RAHWAY	16977481
HIRSCHKE ELSBETH	68 DEBBIE PLACE		BERKELEY HEIGHTS	16890448	INTERNICOLA ANTHONY M	634 ELM AVE		RAHWAY	16977481
HIRTZ JOHN	1235 MAGNOLIA PL		UNION	16442663	NV CORNER PROPERTY	2143 MORRIS AVE STE106		UNION	16966045
HLAVKA STEPHEN	69 RARITAN RD		LINDEN	16802180	RIZARRY JOSEFINA	305 SPENCER ST APT 2L		ELIZABETH	17081128
HMHTTC RESPONSE INC	1901 E LINDEN AVE	STE 19	LINDEN	16813179	SIKOVA ALICA	220 W MORRIS AVE APT 2C		LINDEN	17086470
HO JONATHAN	525 WASHINGTON STREET		WESTFIELD	16876139	TKIS ARIK	1975 MOUNTAINVIEW AVE		UNION	16958302
HOANG TANH NGO	19C WASHINGTON ST		NORTH PLAINFIELD	16738811	YER SHANKAR	100 MANHATTAN AVE 2013		ELIZABETH	16230677
HOANG TUYET	19C WASHINGTON ST		PLAINFIELD	16738811	ZA ALVAREZ WILLIAM P	1147 WEST 4TH STREET		PLAINFIELD	16757983
HOBBIS SHAROL	696 WOODLANE RD		HILLSIDE	16986346	& H PARTNERS	27 CUTLER PLACE		CLARK	16601073
HOCK BRUCE N	849 GARDEN ST		ELIZABETH	16855058	W IND INC	633 DOWD AVE		ELIZABETH	16803471
HOCK MARY Z	849 GARDEN ST		ELIZABETH	16855058	ABBAR IAHANZER	792 W INMAN AVE		RAHWAY	17058751
HODEDA IMPORT OF NJ INC	1416 B E LINDEN AVE		LINDEN	16756092	ACK ALANA M	461 LEHIGH AVE		UNION	16765355
HODGE BETTY R	176 WESTFIELD AVE		CLARK	16442666	ACK MICHAEL ANTHONY	268 OAKLAND TER		HILLSIDE	17084809
HODGE CARL	176 WESTFIELD AVE		CLARK	16442666	ACKSON ANNE C	382 MILLER ST		VALDGHALL	16696691
HODGEKINS ROBIN	382 SPRINGFIELD AVE	FLR 2	SUMMIT	16233759	ACKSON DIETRA	1026 WEST 3RD STREET		PLAINFIELD	17134176
HOFFACKER JOYCE C	226 COWPERTHWAIT PL		WESTFIELD	17144621	ACKSON DHAN M	1110 W 6TH ST		PLAINFIELD	17064330
HOFFART JEANNETTE	622 SUMMIT RD		UNION	16223563	ACKSON DOUGLAS	1515 LAMBERTS MILL RD R		WESTFIELD	16898534
HOFFMAN DAVID I	317 ORENDA CIR		WESTFIELD	16958216	ACKSON FELICIA M	323 W 9TH ST		PLAINFIELD	16444405
HOFFMAN RICHARD M	11 PATERSON RD		FANWOOD	17052666	ACKSON JAHAAAD	1041 MAGNOLIA AVENUE		ELIZABETH	16932547
HOFFMANN HENRIQUE	1027 JEFFERSON AVE APT 2F R		ELIZABETH	17115003	ACKSON JOHNNY	340 MYRTLE AVE		SCOTCH PLAINS	16898006
HOGAN KYLE	2210 MOUNTAIN AVE		SCOTCH PLAINS	16236251	ACKSON KURTISS N	323 W 9TH ST		PLAINFIELD	16444406
HOGAN MEGHAN ANN	107 CHAUCER DRIVE		BERKELEY HEIGHTS	16542655	ACKSON MICHELLE	47 EDGEWOOD RD		LINDEN	16870361
HOGAN SEAN PATRICK	107 CHAUCER DRIVE		BERKELEY HEIGHTS	16542651	ACKSON NANCY	419 WARFIELD RD		N PLAINFIELD	17070986
HOLCOMB HARLEY J	112 LINDEN AVE APT 2		N PLAINFIELD	16601880	ACKSON THOMAS E MD	47 MAPLE ST STE 205		SUMMIT	16861209
HOLDEN ANTHONY L	95 MERCER STREET 2 FL		NORTH PLAINFIELD	16755482	ACKUBACK JOSEPH	216 SUTTON DR		BERKELEY HTS	16949115
HOLLERBACH GEORGE H JR	406 ORCHARD ST		CRANFORD	17111412	ACOB ALLISON C	901 RAHWAY AVE		WESTFIELD	16943096
HOLLEY GEORGE	332 WINANS AVE		HILLSIDE	17337917	ACOB DAVID P	119 PATERSON RD		FANWOOD	17046271
HOLLINGSWORTH JESSICA	541 HOMER TER		UNION	17113758	ACOB AGATHA	1225 WATCHUNG AVE		PLAINFIELD	16696706
HOLLOWAY ROBIN O	308 PINE STREET		ELIZABETH	16805741	ACOB ALICE	777 DOE AVE		ELIZABETH	16235735
HOLMES JEAN M	29 MURRAY HILL SQ		NEW PROVIDENCE	16700544	ACOB HERRY D	542 MAPLE AVE		ELIZABETH	16958306
HOLMES JEAN M	29 MURRAY HILL SQUARE		NEW PROVIDENCE	17337918	ACOB LEON	1041 FALLS TER		UNION	16848179
HOLMES JEAN M	90 WOODLAND AVE		SUMMIT	17352627	ACOB NICOLE A	6 BROOK HOLLOW LN		NEW PROVIDENCE	16958307
HOLMES KAREN	224 APT 1		ELIZABETH	16233703	ACOB PATRICIA	1227 DILL AVENUE		LINDEN	16224689
HOLMES REAVES IRENE M MS	241 W 6TH AVE		ROSELLE	16958231	ACOBUS CLAYTON	396 PUTNAM RD		UNION	16442738
HOLMES TUIJANA D	240 ADAMS ST APT 1		RAHWAY	17086943	ACOME GLORIA M	649 CARTERET ST		ELIZABETH	16882798
HOLMFELT GEORGE	45 HARVEY DR		SUMMIT	16552524	ACQUEZ ISABEL	289 SHELTON STREET		HILLSIDE	16844187
HOLMFELT MARGARET L	45 HARVEY DR		SUMMIT	16552526	AFPE LEONARD MD	609 MORRIS AVE		SPRINGFIELD	16633004
HOMADIAN JOSEPH A	1041 NECK LANE		ELIZABETH	16929248	AFPE ROBERT	38 MOHAWK DRIVE		SPRINGFIELD	16849252
HOMEM MARIAN	PO BOX 9422		ELIZABETH	16998851	AGHAB AZIZA KHAULI MISS	104 PRESTON AVE		CRANFORD	16552780
HOMESCHOOLERS DIVERSE	819 EAST 7TH STREET		PLAINFIELD	16876162	AIMEZ JOSE	32 MONMOUTH RD		ELIZABETH	16933279
HOMISKI MICHELLE	151 SHELLEY AVE		ELIZABETH	16750941	AMES FRANK	1235 MORRIS AVE 2ND FLOOR	C/O LAW OFFICE OF NUNO ALFONSO	UNION	17087459
HONEYMAR MICHAEL	1016 BERTRAM PLACE		UNION	16929859	AMES MARY D	930 DRAKE AVE		ROSELLE	16848181
HONORE ANTHONY	1340 E 2ND ST		PLAINFIELD	16233944	AMES PARK HEALTHCARE	PO BOX 692		ROSELLE	17083231
HONRATH ROBERT F	45 BRANT AVENUE STE 8		CLARK	17360138	AMES ROSIA	221 W 2ND AVE		ROSELLE	16591787
HOOK ANN MARIE	538 THOMPSON AVE		ROSELLE	17351521	AMISON ABRAHAM III	230 PARKER RD APT 3 L		ELIZABETH	17008727
HOOKS MICHAEL J	1224 SOUTH LONG AVENUE		HILLSIDE	16601956	ANDA BARBARA A	2001 WOOD AVE		ROSELLE	17052256
HOPE MARK	31 FAIRFAX DRIVE		BERKELEY HEIGH	16887000	ANDA FRANCES	2001 WOOD AVE		ROSELLE	17052256
HOPKINS MILDRED	253 AUDREY TERR		UNION	16843686	ANUSZ JENNIFER	105 JOHNSTON DR EXT		N PLAINFIELD	16943411
HOPPE JAMES	273 DURHAM AVE		PLAINFIELD	16593252	ARA ROBERT	331 CENTER ST	APT 2	ELIZABETH	16236242
HOPPE KURT WILLIAM II	204 BROOK AVE		NORTH PLAINFIELD	17252639	ARAMILLO DUVAN	39 ORCHARD ST		ELIZABETH	16591791
HORN DAVID	53 HARVEY DR		SUMMIT	17122246	AROSKI CONNIE P	500 VALLEY ROAD		CLARK	17341597
HOROWITZ ENID	1350 SUMMIT LANE		MOUNTAINSIDE	17332083	ARRIN ALEJANDRA CUST	425 ROSEHILL PL		ELIZABETH	16850351
HORTON MADELINE	15 VALLEY VIEW RD		HILLSIDE	16898510	ASKO STEPHEN	86 MORRIS AVENUE		SUMMIT	16765189
HOSNY NISHAP	401 US HIGHWAY 22		MUHLNBERG	16228228	ASTRZEBOWSKA KALINA	30 PARKVIEW TER		SUMMIT	16591794
HOSPITAL CENTRAL ANIMAL	1067 COMMERCE AVE		UNION	16978234	ALQUAN FARMER	C/O AIA BROKERAGE ABBY AGC	206 E FRONT ST	PLAINFIELD	16847538
HOSPITALIST ASSOC CTR	MRMC PARK AVE AND RANDOLF		PLAINFIELD	17064267	EVERBAUM WURGAF	959 S SPRINGFIELD AVE		SPRINGFIELD	17081034
HOWARD ALEX	1204 FAIRMOUNT AVE REAR		ELIZABETH	16986412	EAN ROSAIRE	1056 FAIRVIEW PL		HILLSIDE	16933151
HOWARD EILEEN	PO BOX 644		CRANFORD	17330288	EANBAPTISTE DIDIER	516 TERRILL RD		PLAINFIELD	16803611
HOWARD GEORGE A	3 HOPE LN		ELIZABETH	16855259	EAN-LOUIS CAMIL	1670 WALKER AVE		UNION	17164077
HOWARD JOHN	PO BOX 644		CRANFORD	17330288	EAN-PHILIPPE GRAY	2070 PLEASANT PKWY		UNION	16223582
HOWARD MARY	530 MAGNOLIA AVE		ELIZABETHPORT	17075763	EFFERSON CYNTHIA M	291 MANNING AVE		N PLAINFIELD	16945066
HOWARD THEODORE	351 CLINTON AVENUE		PLAINFIELD	16932544	EFFERSON EVELYN	767 SPRINGFIELD AVE APT 52		SUMMIT	16783966
HOWE ANDREA	1 CARRIAGE CITY PLAZA 507		RAHWAY	16764559	EFFERSON GERALDINE	153 E 8TH AVENUE		ROSELLE	17046704
HOWELL BENJAMI	1141 HAND PLACE		ELIZABETH	17048675	ELOVICH DIMITRI	467 CLARK PL		UNION	16892251
HOWELL ESTHER J	1141 HAND PL		ELIZABETH	16946728	ENDI RALPH	1022 JOHN GLENN DRIVE		HILLSIDE	16897805
HOWLETT LINDA	201 WEST 3RD AVENUE		ROSELLE	16931762	ENKIN JOHN	137 COUNTRY CLUB LANE		SCOTCH PLAINS	16420577
HOY SAMANTHA L	700 GREENWOOD RD S		UNION	17074121	ENKINS AARON	2466 MORSE AVE		SCOTCH PLAINS	16552792
HOYTE TANISHA C	697 EAST FRONT STREET	APT B	PLAINFIELD	16903761	ENKINS ALEXANDRA	507 DUDLEY CT		WESTFIELD	16760785
HQKL ENTERPRISE INC T A	1240 CENTRAL AVE		HILLSIDE	16756096	ENKINS DANIEL	226 HILLCREST AVE		PLAINFIELD	16811024
HRH METRO NORTHEAST LLC	14 COMMERCE DRIVE		CRANFORD	16845570	ENKINS DEBBIE	40 SANDFORD AVE		PLAINFIELD	16784555
HSI TAIHI	622 NORWOOD TERRACE ELIZABETH		ELIZABETH	17343454	ENKINS DEBBIE	40 SANDFORD AVE APT 1		PLAINFIELD	17056583
HUANCA JUAN	326 MORRIS AVE		SUMMIT	16236405	ENKINS JOEQUAN	57 HARRISON AVE		MUHLNBERG	16229495
HUB INTERNATIONAL NORTHEAST LIMITED	200 CONNELL DR #4000		BERKELEY HEIGHTS	16863260	ENKINS SONJI	376 E 9TH AVE		ROSELLE	16235341
HUBBARD ERIC R	38 SWEETBRIAR ROAD		SUMMIT	16854749	ENSEN KRISTINE	428 SOUTH EUCLID AVENUE		WESTFIELD	16811026
HUERFANO FABIAN	515 CHERRY ST	APT 3D	ELIZABETH	16235911	ERNSTEDT CHARLES J	273 CHAUCER DR		BERKELEY HEIGHTS	17378160
HUERTA LEON	2558 ALLEN AVE		UNION	16896640	ERSEY TRUCK EQUIPMENT	827 E LINDEN AVE	</		

PUBLIC NOTICE

PUBLIC NOTICE

PUBLIC NOTICE

PUBLIC NOTICE

PUBLIC NOTICE

OWNER NAME	OWNER STREET 1	OWNER STREET 2	OWNER CITY	PROPERTY ID	OWNER NAME	OWNER STREET 1	OWNER STREET 2	OWNER CITY	PROPERTY ID
JOHN BENJAMIN GRIFF FAMILY TRUST	233 SPRINGFIELD AVE		SUMMIT	16777802	KELLY KENNETH J	39 RAMSEY DR		SUMMIT	17089432
JOHN BRENDA ADAMES	710 SHERIDAN AVE		PLAINFIELD	16235264	KELLY MOSS KATHLEEN J	1250 CHESTNUT ST		ROSELLE	16780779
JOHN ROSIE	936 BALDWIN AVE APT 1		LINDEN	16700217	KELLY PEARL E	1250 CHESTNUT ST		ROSELLE	16953479
JOHNSEN MANGOR I	1033 CRANBROOK RD		UNION	17337980	KELLY SHAKERA	1000 PARK LANE		PLAINFIELD	16933154
JOHNSON ALBERT	1595 CLINTON PLACE		HILLSIDE	17164174	KELLY WILLIAM B CUST	109 CHETWOOD TER		FANWOOD	16850322
JOHNSON BEVERLY E	315 WILLOW AVE		SCOTCH PLAINS	16552842	KELLY WILLIAM J	1250 CHESTNUT ST		ROSELLE	16953479
JOHNSON CONTROLS	50 PROGRESS ST		UNION	16980620	KENDLER OWEN	29 SANDY HILL RD		WESTFIELD	16231013
JOHNSON DEAN	223 SINCLAIR PL		WESTFIELD	16901540	KENNEDY ANNA	SPRINGFIELD AVE		NEW PROVIDENCE	16442825
JOHNSON DEWANA	742 HILLSIDE AVE		PLAINFIELD	17064387	KENNEDY CAROL R	772 BOULEVARD		WESTFIELD	16552700
JOHNSON DONALD	729 KENSINGTON AVE		PLAINFIELD	16887010	KENNEDY ELIZABETH	516 SPRUCE ST		ROSELLE PARK	16813206
JOHNSON EARL L	325 FLORENCE AVE		HILLSIDE	17343460	KENNEDY JUNE D	516 SPRUCE ST		ROSELLE PARK	16949997
JOHNSON FLOYD	207 WINANS AVE		HILLSIDE	16591831	KENNEDY LEROY	142 E. JERSEY STREET		ELIZABETH	16932555
JOHNSON JANET	207 WINANS AVE		HILLSIDE	16591831	KENNER HOWARD	1614 LENAPE RD		LINDEN	16950772
JOHNSON KATHERINE	1064 BOND ST		ELIZABETH	16966240	KENNER LEONARD	1614 LENAPE RD		LINDEN	16950772
JOHNSON KEITH	566 W. 4TH STREET		PLAINFIELD	16932551	KENNEY JOHN M	11 FERNWOOD AVENUE		SUMMIT	17359601
JOHNSON KEITH	600 E FRONT STREET		PLAINFIELD	16860701	KENT SERGEI	125 KENT DRIVE		BERKELEY HEIGHTS	16757992
JOHNSON KENDALL	45 NETHERWOOD AVE		PLAINFIELD	17069862	KEOGH GEORGE E	612 CLINTON ST NO 2		LINDEN	16849979
JOHNSON LORETTA	1595 CLINTON PL		HILLSIDE	17164130	KERESTES MILDRED	530 MONROE AVE		KENILWORTH	16890449
JOHNSON SAMSEKETHA	719 SHERIDAN AVE		PLAINFIELD	16926380	KERKO WILLIAM V JR	120 MADISON AVE APT 15		ELIZABETH	16692806
JOHNSON SHANTEL	1025 W 8TH STREET		PLAINFIELD	16894352	KESSLER MICHAEL	303 PARK ST		WESTFIELD	16552758
JOHNSON SHARON D	9 TERRILL RD		PLAINFIELD	17135787	KETCHENS SANDRA	34 MERTZ AVE		HILLSIDE	17164557
JOHNSON SHIRLEY A	ATTN MRS SHIRLEY A MORRIS	740 EVERGREEN PKWY	UNION	16955134	KEY LARRY	1063 BOND STREET		ELIZABETH	16932556
JOHNSON TYSHAN	350 IRVINGTOWN AVENUE		ELIZABETH	16932552	KEYSTONE AUTOMOTIVE	30 LAFAYETTE PLACE		KENILWORTH	16960850
JOAN PHOTOGRAPHERS	457 SPRINGFIELD AVE		BERKELEY HIGHTS	16882860	KHALID MUHAMMAD	240 PHILLIPS TER		UNION	16803619
JOLEANES JUAN C	211 WESTFIELD AVE		ELIZABETH	16688400	KHALSA DARBAR OF SO NJ	1040 OLD YORK RD		SPRINGFIELD	16968813
JONES ABBIE	1041 W 5TH ST		PLAINFIELD	17064409	KHAN MAHMOOD	831 LINDEN AVE		ELIZABETH	17095646
JONES ALICIA R	1289 SHETLAND DRIVE		UNION	16632428	KHAN NAEEM A	150 BROAD ST		SUMMIT	16901662
JONES ARTHUR A	123 SYCAMORE AVE	2L	N PLAINFIELD	17075165	KHAN NAZRA	102 DONATO CIR		SCOTCH PLAINS	17348279
JONES CHARISSE	1141 HAND PL APT 213		ELIZABETH	16999299	KHAN ROMANA F	150 BROAD ST		SUMMIT	16901662
JONES CHRISTOPHER	2000 GALLOPING HILL RD		KENILWORTH	17079624	KHAN SUMERA S	817 MCCANDLESS PL		LINDEN	16958440
JONES DAVID	BOX 755		KENILWORTH	17349895	KHAN TEHMINA N	1360 FREMONT PL APT 2		ELIZABETH	16818071
JONES DENNIS	713 ADAMS AVE		ELIZABETH	16811053	KHEDR CHRISTINE A	619 KIMBALL AVE		WESTFIELD	16958441
JONES DOLORES M	270 CHELSEA BLVD		PLAINFIELD	16945682	KIDD ALLEN LANDLORD	500 MCCANDLESS ST		LINDEN	17070333
JONES EUGENE JR	656 SALEM AVE APT 3I		ELIZABETH	16966272	KIDWELL THOMAS H	704 PENNINGTON ST APT C3		ELIZABETH	16785319
JONES JANE	137 SUMMIT CT		WESTFIELD	16750532	KIELY RITA M	23 GARDEN DR	APT C	ROSELLE	16896761
JONES JOHN	444 EDGAR RD		ELIZABETH	17049114	KIERMAN KATHLEEN E	135 BRADFORD ST		NEW PROVIDENCE	16779341
JONES LATISHA	2173 SPRINGFIELD AVE		VALDHALL	17116475	KIETRY'S JANINE	75 TULIP STREET		SUMMIT	16876799
JONES LEONARD	339 MCDOWELL ST		PLAINFIELD	16233464	KILGORE ROGER M	938 ANNA ST		ELIZABETH	16591904
JONES LILLIAN	1300 SUNNYSIDE PL		PLAINFIELD	16846704	KILIAN ANN C	58 PITTSFORD WAY		NEW PROVIDENC	16760939
JONES LORETTA	720 SHERIDAN AVE		ROSELLE	16232894	KIM DAVID	438 FONTOWT AVE		ROSELLE PARK	16230458
JONES RAYMOND	316 W 16TH ST		LINDEN	16901036	KIM YOUNG I	816 GRNWICH LN		UNION	16755702
JONES ROBERT	914 16 ST		SPRINGFIELD	16227868	KIMBERL BOSTON	625 FULTON ST FL 2		ELIZABETH	17048411
JONES SAMIRAH	8 MIGLIORE MANOR		ELIZABETH	16932553	KIM'S GREEN FARM CORP	655 NEWARK AVENUE		ELIZABETH	16851567
JO'S USA	C/O DAN SHEARER DBA BLACK FORE	263 COX ST	ROSELLE	17067219	KINAHAN MICHAEL	915 TICE PL		WESTFIELD	17352694
JORDAN AMELIA A	127 CAMDEN ST		ROSELLE PARK	17330360	KINDBLOM RALPH M	64 DRUID HILL RD		SUMMIT	17122315
JORDAN C TODD	395 PLYMOUTH RD		UNION	16955872	KING BERNARD	25 QUABECK AVE 2ND FL		HILLSIDE	16860972
JORDAN CATHERYN	PO BOX 8633		ELIZABETH	17333649	KING DAPHNE	726 GALLOPING HILL RD		ROSELLE PARK	17115087
JORDAN ELEANORE A	127 CAMDEN ST		ROSELLE PARK	17330360	KING DOLLY	1149 W 4TH ST		PLAINFIELD	16993219
JORDAN MARVIN	520 PRATT PL		LINDEN	16815862	KING GERALDINE SWIMM	458 TROY DR		SPRINGFIELD	17122316
JORDAN MARY M	138 CENTENIAL AVE		CRANFORD	15392574	KING GREG	6 ELMORA AVE		ELIZABETH	16876848
JORDAN TILLIE E	395 PLYMOUTH RD		UNION	16420391	KING INEZ	1340 PARK AVE J		PLAINFIELD	16898588
JORGENSEN JARED	980 WOODLAND AVE		PLAINFIELD	16876566	KING JILL	1108 NORTH AVENUE	APT. #1	ELIZABETH	16844189
JORMEL BRANNON	750 EAST FRONT ST APT C1		PLAINFIELD	16744000	KING JULIA	200 EAST MILTON AVENUE	APT 902N	RAHWAY	16661552
JOSA JOHN	387 MAPLE STREET		NEW PROVIDENCE	16876567	KING MIKE	737 HILLSIDE AVE		MOUNTAINSIDE	17081878
JOSAC REALTY	928 SPRINGS ST		ELIZABETH	17361565	KING ROY	46 BAILEY AVENUE		HILLSIDE	17007208
JOSE M CARIA IRREVOCABLE TRUST	C/O LIMA PLASTICS	1130 W ELIZABETH AVE	LINDEN	16780795	KING VENAS ESTATE OF	C/O DORIS KING EXEC	230 PARKER RD APT 1L	ELIZABETH	16855245
JOSEPH C MURRAY & CO INC	200 US HIGHWAY 22 EAST		HILLSIDE	16596617	KING W. MR.	14 COLT ROAD		SUMMIT	16940423
JOSEPH E MURRAY & ASSOC PA	391 SPRINGFIELD AVENUE	BOX 38	BERKELEY HEIGHTS	17352901	KINNEY GEORGE E	35 ALDEN ST		CRANFORD	16947326
JOSEPH J HIGGINS & CUS	1143 E JERSEY ST STE 1003		ELIZABETH	16692757	KINNEY MARGARET	205 BLACKBURN RD		SUMMIT	17081880
JOSEPH JENNIFER SMITH	629 DRAKE PL		WESTFIELD	16897934	KIRCHGESSNER EDWARD	1080 AZALEA RD		UNION	16885638
JOSEPH MACHUI K	900 LAKESIDE PL		UNION	17064421	KIRSCHNER CRAIG I	914 REDSPIRE DR		UNION	17054664
JOSEPH MOLIERE	514 THOMPSON AVE		ROSELLE	16701785	KLECAN AUBREY	1401 DOREMUS PLACE	APT A3	HILLSIDE	16903775
JOSEPH ROBERT	707 SUMMIT AVE		KENILWORTH	16898561	KLEIN ANTHONY	1261 HIGHLAND AVE		UNION	16941656
JOSEPH SHIRLENE M CUST	1707 S WOOD AVE APT 2		LINDEN	16850273	KLEIN CONSTRUCTION CO	25 CRAIG PL		NORTH PLAINFIELD	16764453
JOSEPH SUNIL	333 SPRUCE MILL LN APT 56		SCOTCH PLAINS	16593267	KLEIN HARVEY	410 HILLSIDE AVE		HILLSIDE	17081883
JOSHI ASMITA	27 MYRTLE ST		CRANFORD	16850390	KLEIN KAREN H	8 PINE COURT		WESTFIELD	17162967
JOSHI KOKILA	27 MYRTLE ST		CRANFORD	16850390	KLEKAW ZDZISLAWA T	1 UNION		SQ ELIZABETH	16855067
JOURDAN EVADNE D	6 HILLARY PL		NEW PROVIDENCE	17110894	KLEKAWKA JOANNA A	1 UNION		SQ ELIZABETH	16855067
JOVEL LOZO SELVIN J	860 JACQUES AVE		RAHWAY	17042948	KLEPPER DREW A	45 WESTVIEW AVE		NEW PROVIDENCE	16761529
JOYCE DEBRA ANN	625 RAYMOND ST		WESTFIELD	16740184	KLING JOHN G	106 SPRINGFIELD AVE		BERKELEY HTS	16894136
JOYCE ELIZABETH CATHERINE	625 RAYMOND ST		WESTFIELD	16740184	KNICKERBOCKER RENERA	14 DOERING WAY		CRANFORD	16870381
JOYCE MICHAEL H	20 RIVERVIEW TER NO C		LINDEN	16850064	KNIGHTON JOHNNIE	245 OSWALD PL	#2	VAUXHALL	16757799
JP AUTOMOTIVE LLC DBASUNOCO GAS	104 WESTFIELD AVE		CLARK	16885246	KNOLLER RICHARD A	29 ALLENBY LN		SCOTCH PLAINS	16953922
JUAN CAMILO CORP	523 MURRAY ST		ELIZABETH	16966315	KNOLLER SHAWN A	29 ALLENBY LN		SCOTCH PLAINS	16955037
JUDD BERNARD C	1216 DENMARK RD		PLAINFIELD	16591848	KO LEE C	45 HARWOOD AVE		BERKELEY HTS	16591929
JUDGE CONSTANCE M	113 MARLBORO ST		WESTFIELD	16552826	KODAMA ANNA M	567 GREENBROOK RD		N PLAINFIELD	16552750
JUDGE FRANCIS M	113 MARLBORO ST		WESTFIELD	16552826	KODAMA SANFORD Y	567 GREENBROOK RD		NORTH PLAINFIELD	16552754
JUDGE JR JAMES F	527 MORRIS AVE		ELIZABETH	1644					

PUBLIC NOTICE					PUBLIC NOTICE				
OWNER NAME	OWNER STREET 1	OWNER STREET 2	OWNER CITY	PROPERTY ID	OWNER NAME	OWNER STREET 1	OWNER STREET 2	OWNER CITY	PROPERTY ID
KUDUK LILLIAN	137 CEDAR AVE		LINDEN	17359058	LIANE I L	217 EXTER WAY		HILLSIDE	16333122
KUGELMAN WILLIAM B	117 SPRING GARDEN ST		CRANFORD	17079095	LIANE JOHN	217 EXTER WAY		HILLSIDE	16333122
KULAK ADAM S	45 BURNSIDE AVE APT B		CRANFORD	16847806	LIBBY RICHARD	5 LYNN DRIVE		SPRINGFIELD	16811113
KUREK EDWARD J	401 ROSELLE ST	APT 209	LINDEN	16740528	LIBERATI ANA M	911 3RD AVE		ELIZABETH	16967086
KURISKIN STELLA	637 MYRTLE STREET		ELIZABETH	16224520	LIBERTY CORNER CASH MANAGEMENT LLC	47 MAPLE STREET SUITE 101		SUMMIT	16871903
KURISKIN WALTER	610 LAURITA ST		LINDEN	16848223	LIBERTY HARLEY DAVIDSON LLC	ATTN GAP ACCOUNTING DEPARTMENT	12 W MILTON AVE	RAHWAY	16925059
KUSTANOVICH MARINA V	230 MORRIS AVE 2ND FLOOR		SPRINGFIELD	16849809	LIEBERMAN ELLIS	1941 STONEY BROOK CR		SCOTCH PLAINS	17336961
KWAN KAI L	158 TERRILL ROAD		SCOTCH PLAINS	17069878	LIERMAN JAMES D	253 MELTING HOUSE LN		MOUNTAINSIDE	16244901
KWASNAK RY	HOWARD PRESS INC 450 WEST FIRS		ROSELLE	16444429	UGGON SR ROGER W	PO BOX 2004		WESTFIELD	17045067
KYE CHAU DO	KYE AND COMPANY	2333 MORRIS AVE STE C7	UNION	16854538	UGHT HANOVIA SPECIALTY	825 LEHIGH AVE F		UNION	16967095
L D CONSTRUCTION	421 IRVINGTON AVE		ELIZABETH	16837087	UGHTHIPE KENNETH D	804 PROSPECT ST		WESTFIELD	16780045
L K A CONSTRUCTION LL	121 WEST 8TH AVENUE		ROSELLE	16899631	UGNOS NICHOLAS	115 N WOOD AVE		LINDEN	16778091
LA FEMINA BETTINA	64 CHARNWOOD RD		NEW PROVIDENCE	16781457	LILLIE AGNES	712 ELM ST		ROSELLE PARK	16870406
LA GUARDIA TERESA	811 JERSEY AVE		ELIZABETH	16955620	LIMA MARIA R	2559 HAMILTON TER		UNION	16780898
LA MANTIA DOMINICK	83 SALTER ST		SPRINGFIELD	17158031	LIMMER JONATHAN	16 DRUM HILL DR		SUMMIT	17092257
LABOO NELLIE	117 HARRISON AVE		ROSELLE	16599757	LIARES FLORINDA	314 VINE ST 3RD FL		ELIZABETH	16923905
LABRADOR MINERVA	734 N BROAD ST APT M2		ELIZABETH	16755337	LIARES JOSE	553 MARSHALL ST APT 2F		ELIZABETH	17336962
LABRON FIGUEROA	614 NORWOOD TER FL2		ELIZABETH	16966807	LINDABURY MCCORMICK AND	53 CARDINAL DR STE 2		WESTFIELD	17044967
LABRON LISETTE	614 NORWOOD TER FL2		ELIZABETH	16966807	LINDE GAS	575 MOUNTAIN AVE		MURRAY HILL	16813221
LACARAVANA T A	600 BAYWAY AVE STR 4		ELIZABETH	16965774	LINDE GAS NORTH AMER	575 MOUNTAIN AVE		MURRAY HILL	17067419
LACE JONATHAN DAIL	375-108 NORTH DRIVE		N PLAINFIELD	16937890	LINDEL CORP	C/O PALIN ENTERPRISES	107 TRUMBELL ST	ELIZABETH	16967118
LACOSTA THOMAS	414 HILLSIDE AVENUE		WESTFIELD	16888228	LINDEN CAR WASH	C/O MANN	1066 ELIZABETH AVE	LINDEN	17067243
LACROIX CARROL P	830 W 4TH ST		PLAINFIELD	16849926	LINDEN SURGERY CTR	210 W SAINT GEORGES AVE		LINDEN	17095064
LAFFEY EVELYN	401 US HIGHWAY 22 UNIT F		NORTH PLAINFIELD	16815530	LINDEN WAREHOUSE L	C/O JACKIE SANTOS	2533 BRUNSWICK AVE	LINDEN	17067244
LAGANGA CHRISTIAN M	100 STONE HILL RD APT E7		SPRINGFIELD	16848226	LINDSETH RUNE	601 W LINDEN AVE SUITE 16993		LINDEN	16877332
LAGASSE ESTATE OF RICHARD	C/O SCOTT BERESFORD	2 MARTIN PLACE	CRANFORD	16845463	LINGENFELT ROBERT	10 W COLFAX AVE		ROSELLE PARK	16236223
LAGOMARSINO IDA	302 BLOOMINGDALE AVE		CRANFORD	16942467	LINGHAM JASON	227 KINGS COURT		MOUNTAINSIDE	17120007
LAJEUNESSE JEANRUKA	1841 PORTSMOUTH WAY		ROSELLE	16223603	LIPPER KATHLEEN	85 HOBART AVE		SUMMIT	17164007
LALASHVILI LELA	676 LEXINGTON RD.		UNION	16223605	LIPTON BERTHA	50 EDGEWOOD RD		LINDEN	17122378
LAM ANH	2607 VALUXHALL ROAD		UNION	16877091	LIPTON SIDNEY	50 EDGEWOOD RD		LINDEN	17122378
LAMARRE HUBERT	436 WALNUT ST		ELIZABETH	17117937	LISK RAYMOND C JR	16 COLDEVIN RD		CLARK	16590297
LAMARRE PATRICIA	436 WALNUT ST		ELIZABETH	17117937	LISKIEWICZ LORETTA	2731 WICKERSHAM AVE		LINDEN	16441362
LAMBO FILOMENA	1515 LAMBERTS MILL RD		WESTFIELD	16898623	LIU TIENWEI	46 MARION AVE		BERKELEY HITS	16978778
LAMEIRA MARIILISA G	707 N BROAD ST 1N		ELIZABETH	16937868	LIZARDO GLENNIS	470 FOREST DR SHORT HLS		SPRINGFIELD	16903252
LANCASTER BEVERLEY	700 DRAKE AVENUE		ROSELLE	16853493	LLC BLACKSTAR HOLDING	433 HILLSIDE AVE		HILLSIDE	16967197
LANDA GEOCONDA	146 E FRONT ST APT 3		PLAINFIELD	16756470	LLC LINDE GAS	6055 ROCKSIDE WOODS BLVD		MURRAY HILL	16993294
LONDON DOUGLAS C	603 CARLETON RD		WESTFIELD	16958560	LLC SCARLET PRINTING	985 STUYVESANT AVE STE 2		UNION	16967288
LANE LAURENCE	354 LONG AVE		HILLSIDE	16591962	LOPEZ LUIS B	PO BOX 2219		ELIZABETH	16759249
LANG BRIDGET A	18 MORRIS AVE STE 3B		SPRINGFIELD	17336056	LOAIZA VILMA	43 CALDWELL PL		SPRINGFIELD	16845596
LANGE KAREN	105 FRAZEE CT		WESTFIELD	17087527	LOAIZA WILFREDO	43 CALDWELL PL		SPRINGFIELD	16845596
LANGE ROBERT	PO BOX 873		NEW PROVIDENCE	16784891	LOBO SUZY MRS	416 HUNTINGTON RD		UNION	16958678
LANGER ANNE R	2204 PARK PL		SPRINGFIELD	17064624	LOBOZZO VICTOR R	321 HALSEY AVE		UNION	16450020
LANZAFAMA MICHELLE	136 NORTH 14TH ST		KENILWORTH	16883043	LOCHAK AARON	754 BAILEY AVE		ELIZABETH	16746297
LAPA DEOLIND	841 DEWEY ST		UNION	17047839	LOCKETT TOMIKO N	48 CONCORD PL		UNION	16697180
LAPAZ TOMAS	627 RARITAN RD		CRANFORD	16898631	LOCKETT WILLIAM ISAAH	48 CONCORD PL		UNION	16697180
LARA MANUEL	717 ARLINGTON AVE 4D		PLAINFIELD	16756471	LOCKLEY DOUGLAS	325 STERBINS PLACE		PLAINFIELD	16932559
LARKIN RICHARD	408 CONTRAP AVE		CRANFORD	17044483	LODER ELIZABETH A MS	538 SHERWOOD PKWY		WESTFIELD	16958687
LARRIMORE WILLIAM	1017 LAKE AVE		CLARK	16877133	LODGE GD STATE MOTO	U S HWY 22		UNION	17352259
LASSI HAIRI	426 WESTMINSTER AVE	APT 4C	ELIZABETH	17134303	LOESSEL KIMBERLY A	124 WYOMING AVE		UNION	17074194
LASKOWSKI NANCY	17 BLOOMINGDALE AVE		CRANFORD	16902681	L'OFFICIAL DEBORAH	1727 ESSEX STREET UNIT 103		RAHWAY	17089232
LASSEN SOPHUS	132 CRESCENT AVE		PLAINFIELD	16245503	LOGAN GERTRUDE	30 HILLSIDE ROAD		ELIZABETH	17338132
LASO ROJER	147 MORRIS AVE		SUMMIT	16697067	LOGAN GERTRUDE MRS	30 HILLSIDE RD		ELIZABETH	17345484
LATAWIEC TERRI M	714 GALLOWES HILL RD		CRANFORD	17113384	LOGAN SCOTT B	1447 NORTH BROAD STREET		HILLSIDE	16887780
LATORRE ROSA	1127 REEVES TERR HSE		UNION	16223607	LOIS ALLENS SCHOOL OF DANCE	CLARKTON SHOP CTR PO BOX 5842		CLARK	16767757
LATULIPPE DIANA	337 TROTTON ROAD		UNION	16784892	LOIZOU JACOB	924 PENNSYLVANIA AVE		UNION	16980779
LAURA D M	80 MERCER AVE		NORTH PLAINFIELD	16754307	LOJEWSKI JESSICA	1000 CENTRAL AVE 25B		WESTFIELD	16755732
LAURIANCHILL ADELE E	675 BRYANT ST		RAHWAY	17064652	LON WINIFRED	3 EVERGREEN ROAD		SUMMIT	17122383
LAVERNAR HAROLD	1122 ST MARKS PLACE		PLAINFIELD	17079239	LONDONO EDWIN	152 ELIZABETH AVE		ELIZABETH	16890306
LAVERGNE WILSON	301 W STIMPSON AVE		LINDEN	17064658	LONG ANGELA	97A FOREST DR		SPRINGFIELD	16632349
LAW JASMIN Y	122 ELLSWORTH CT.		PLAINFIELD	17042549	LONG BEACH MORTGAGE COMPANY	PO BOX 4		NEW PROVIDENCE	16585285
LAW OFFICES OF VEL BELUSHIN P	1612 MAYBEL ST		PLAINFIELD	16593573	LONG DORIS	UNIT 93 DUNCAN HILL		WESTFIELD	17048790
LAWLER KATHLEEN M	200 LEWIS STREET		RAHWAY	16706653	LONG LILLIAN	931 ESSEX AVE		LINDEN	16950834
LAWRENCE ELLA	225 TERRILL RD		FANWOOD	16740808	LONG S T	120 E PRICE ST		LINDEN	16884463
LAZAR JOSEPH J	817 HARDING ST		WESTFIELD	17052156	LONGO BRIAN	225 LONG AVE		HILLSIDE	16236816
LAZARICK JOHN A	1305 GURD AVE		HILLSIDE	17164026	LOPES JOAO	1063 FANNY ST		ELIZABETH	16811125
LAZARICK MICHAEL	1305 GURD AVE		HILLSIDE	17164026	LOPEZ CONSTANZA	612 GRIER AVE		ELIZABETH	16223623
LAZUR CHRISTINE	5 ROBIN RD		FANWOOD	17000141	LOPEZ DAMARY	585 NEWARK AVE		ELIZABETH	16929853
LE TRAM	2027 HIGH ST		UNION	16591974	LOPEZ DIDIER	640 SPRING ST FLR 1		ELIZABETH	16757228
LEACH SANDRA	904 GROVE ST		ELIZABETH	16591975	LOPEZ GLORIA	734 N BROAD ST APT M3		ELIZABETH	16854936
LEADERS FINANCIAL COMPANY	67 WALNUT AVE		CLARK	17146781	LOPEZ JEANNETTE	MAUT MEDICAL & SPORTS MEDICIN	406 MILLTOWN ROAD	SPRINGFIELD	16877435
LEAK LAVERN	508 E 2ND ST		PLAINFIELD	17041924	LOPEZ JULIO	850 LIVINGSTON ST FL2		ELIZABETH	16967368
LEAL NICOLAS A	536 WOODBIN AVE		SO PLAINFIELD	17078668	LOPEZ MA C	999 ROSEMONT AVE APT 1		UNION	16757687
LEAL TEREZA	18 CRESSLYN CT		UNION	16966937	LOPEZ MANUEL	1040 WOOLLEY AVE		UNION	16758016
LEAR EVELYN C	941 PARK AVE		ELIZABETH	16958592	LOPEZ MARIBEL	11 CLOVER STREET		ELIZABETH	16844193
LEAS CAFE	401 CHESTNUT ST		UNION	16767755	LOPEZ OLIVIA	2407 OLD GROVE ROAD		LINDEN	17329182
LEBELZTER ELIZABETH I	78 SHERMAN AVE S		BERKELEY HEIGHTS	16700223	LOPEZ OSCAR	139 HILLCREST AVE		PLAINFIELD	16758019
LECARL ELVIRA B	C/O JEAN HOLMES	29 MURRAY HILL SQ	NEW PROVIDENCE	17164527	LOPEZ PABLO	1058 WILLIAM ST UNIT 2		ELIZABETH	17147270
LEDDY THOMAS P	629 DUQUESNE TER		UNION	16892630	LOPEZ PATRICIA	209 RANKIN ST	APT 2	ELIZABETH	16236603
LEDERMAN JANET A	1016 IRVING AVE		WESTFIELD	16701459	LOPEZ RHINA Y	22 MELROSE AVE		PLAINFIELD	17336966
LEDERMAN JON B	1016 IRVING AVE		UNION	16701459	LOPEZ RODRIGUEZ LOPEZ RODRIGUEZASMIN S	309 MARSHALL ST.		ELIZABETH	16763226
LEDESMA DAVIDE	1029 SAYRE RD		UNION	16233650	LOPEZ SE	1520 KING STREET		SCOTCH PLAINS	17000434
LEE ADELE	0TD 01/06/87	108-A WABENO AVE	SPRINGFIELD	17338104	LOPEZCARTAGENA JESUS	1316 W 3RD ST		PLAINFIELD	17121007
LEE DAVID	45 BROAD STREET		ELIZABETH	16877188	LOPIANO JANINE	96 ZABRISKIE AVE		ELIZABETH	16236979
LEE DONALD R	817 BAILEY AVE		ELIZABETH	16442956	LOREAL USA	111 TERMINAL AVE		CLARK	17052566
LEE FLOYD	538 THOMPSON AVE		ROSELLE	17351521	LORENZO ALEXIS	455 FRANKLIN ST		ELIZABETH	16758020
LEE JAMES W	38 TUSSELE NJ		SCOTCH PLAINS	17252828	LORENZO JOHN M	1978 BOND ST		RAHWAY	13580075
LEE LEON	1221 PLAINFIELD AVE		PLAINFIELD	16846926	LORIA VIRGINIA M	14 E 5TH ST		NEW PROVIDENCE	16958711
LEE LORI A MRS	178 WOODBINE CIR		NEW PROVIDENCE	16958604	LOSCIO GIUSEPPINA	PO BOX 1244		UNION	16803748
LEE PEI Y	14 FERNDALE DR		BERKELEY HTS	16958607	LOUIS DAVIDSON	2787 ALICE TERRACE		UNION	17086252
LEE YUN S	313 ROUTE 28 NORTH AVE		GARWOOD	16923900	LOUIS RICHARD C	61 GARDEN OVAL		SPRINGFIELD	16848256
LEFKOWITZ SYLVIA	100 STONE HILL RD APT G-9		SPRINGFIELD	17355294	LOUIS ROOSVERLYNE	1600 MAPLE AVE APT A3		HILLSIDE	17164002
LEFLEUR ANNE M	68 BAILEY AVE		HILLSIDE	16755723	LOUISE G BIUNNO	98 LARNED ROAD		SUMMIT	16839084
LEHANE J	1122B N STILES ST		LINDEN	16931704	LOUISE JANET	1212 S MARTINE AVE		SCOTCH PLAIN	16811129
LEIGH DANA A	120 W LINDEN AVE 2		LINDEN	13580060	LOUISE M SUNSHINE IRREVOC TRUST	C/O 5 KENNIS AND ASSOC PC	140 MOUNTAIN AVE	SPRINGFIELD	16693000
LEITE ADILSON PEREIRA	523 E JERSEY ST APT 1		ELIZABETH	16697112	LOURENCO DIANA M	1445 LEXINGTON PL FL1 F		ELIZABETH	16967403
LEITE MAGNO	73 PARKER RD APT 1		ELIZABETH	16803747	LOUSONS PW LLC	531 N STILES ST		LINDEN	16813224
LEIVA HILDALGO ANDRES S	58 WESTERVELT AVE		PLAINFIELD	16896509	LOVELACE TIFFANY C	317 WEST GRAND AVENUE	APT. 2 B	RAHWAY	16760816
LEMANSKI MARY V	77 HENSHAW AVE		SPRINGFIELD	17352743	LOVETT CARLTON C	214 WILLIAMSON AVE		HILLSIDE	16886541
LEMMERMAN ZIP	104 EVERGREEN AVENUE		SPRINGFIELD	16602070	LOWE DENISE M	44 BANK ST 2ND ST		ELIZABETH	16765371
LENAHAN RICHARD	212 AYLIFE AVE		WESTFIELD	16954026	LOWELL GEORGE	62 WILDER ST		HILLSIDE	16783672
LENAHAN ROBERT J	36 SUMMIT RD		ELIZABETH	16692390	LOWEN ALLAN E JR	11 E 19TH ST		LINDEN	16847596
LENAHAN SHANNON	212 AYLIFE AVE		WESTFIELD	16954026	LOWERY MICHAEL	835 E. FRONT STREET	APT A	PLAINFIELD	16932562
LENCHUR M PETER M	776 E THIRD AVE		ROSELLE	17359556	LOYACANO FRANK J	336 SHERWOOD RD		UNION	17080718
LENENHAN HENRY	319 WALNUT ST		ROSELLE PARK	16898651	LOYO CLAYDE	804 E 2ND ST		PLAINFIELD	17007219
LENNON MARJORIE	40 WATCHUNG WAY		BERKELEY HEIGHTS	16898652	LOYO ROGER	804 E 2ND ST		PLAINFIELD	17007219
LENTZ JAY	1001 SLEEPY HOLW LN		PLAINFIELD	16967024	LUBECK JEFFREY	166 GROVE ST		NORTH PLAINFIELD	17070304
LEO DIAMOND	108 WABENO AVE		SPRINGFIELD	16855071	LUCAS CHERYL L	1416 LIBERTY AVE		HILLSIDE	16903676
LEO TINA M	360 OAK RIDGE RD		CLARK	16592306	LUCCK FRANCIS J	228 LYNN LN		WESTFIELD	16224528
LEON FERNANDO	PO BOX 5390		PLAINFIELD	17164561	LUCCK HELEN	228 LYNN LANE		WESTFIELD	16224529
LEONARD & LEONARD	155 MORRIS AVE		SPRINGFIELD	16777410	LUCCK HELEN B	228 LYNN LN		WESTFIELD	16224528
LEONARD JUAN	613 DRAKE AVENUE		ROSELLE	16932557	LUCENT TECHNOLOGIES INC	INTELLECTUAL PROPERTY SERVICE	ROOM 2C 203	MURRAY HILL	17054231
LEPANTO EMILY	321 NORTH AVE E	UNIT 116	CRANFORD	16946604	LUCY KATHLEEN B MS	66 BLACKBURN PL		SUMMIT	16958717
LESSER DEBRA	1345 PARK AVE		PLAINFIELD	16870402	LUCIANO DOMINICK T	865 STONE ST		RAHWAY	17083419
LEUTHOLD KAREN MRS	311 TEMPLE PL		WESTFIELD	16958632	LUCIANO JEANET M	28 SPENCER ST		ELIZABETH	17147372
LEVIN MANAGEMENT CORP	691 W EDGAR RD		LINDEN	16967054	LUCIANO SAMUEL	555 COURT STREET		ELIZABETH	16932563
LEVINE JOSEPH	1350 ROUTE 22 WEST 269		MOUNTAINSIDE	17355131	LUDWIG JAMES	54 OXBOW LN		SUMMIT	16967442
LEVINE SAMUEL	400 POE AVE		WESTFIELD	17632297	LUIGGAGEPOINT	1459 PINEWOOD ST		RAHWAY	17120300
LEVINE WILLIAM J	656 NORTH AVE W		WESTFIELD	17163028	LUGO LUIS F JR	519 BERNARD AVE		LINDEN	16592041
LEVY BERNICE CAROL									

PUBLIC NOTICE					PUBLIC NOTICE				
OWNER NAME	OWNER STREET 1	OWNER STREET 2	OWNER CITY	PROPERTY ID	OWNER NAME	OWNER STREET 1	OWNER STREET 2	OWNER CITY	PROPERTY ID
LYMBERIS JOHN	308 EDGAR AVE		CRANFORD	16967473	MASSEY RAHEEM	704 ADAMS AVE FL 2ND		ELIZABETH	16896996
LYNN DESTINEE S	902 W 6 ST		PLAINFIELD	16930081	MASTAN BITU	514 WALNUT		207 ELIZABETH	16978843
LYNN JOSHUA D MR	330 HILLMAN PL		N PLAINFIELD	16958728	MASTANDREA MARCELA	528 WESTFIELD AVE		ELIZABETH	16223635
M A V ENTERPRISES INC	39 EAST WESTFIELD AVENUE		ROSELLE PARK	16869844	MASTER ROYALE INC	1268 SPRINGFIELD AVE		NEW PROVIDENCE	16885253
M L K CENTER FOR EARLY CHILDHO	130 TRUMBULL ST		ELIZABETH	17084983	MASTERS JOSEPH	2012 ORCHARD TER		LINDEN	16542937
M T BANK CORP	10 COMMERCE DR		CRANFORD	16859531	MASTRANGELO HELEN	10 NORTH WOOD AVE, APT 709		LINDEN	16870424
M. CLARK ROBERT	579 SHERMAN AVENUE		ROSELLE	16877538	MATA TOMAS J	1165 RT 22W APT 129		NORTH PLAINFIELD	17078693
MAC KNOWSKY PAUL JR	1152 INWOOD PLACE		PLAINFIELD	16753510	MATALAVICH ANNA	212 MESSENGER		KEMEZIS PLACE	16441370
MAC KNOWSKY RICHARD	1152 INWOOD PLACE		PLAINFIELD	16753510	MATALAVICH ANNIE MITCHELL	212 MSGR KEMEZIS PL		ELIZABETH	16693093
MACDO FOODS INC UNION NJ	GARDEN STATE PKWY N VAUXHALL R		UNION	16816289	MATAMOROS ALFONSO	559 SPRINGFIELD AVE		BERKELEY HEIGHTS	16598076
MACDONALD ISABELLA	98 FILLMORE		HILLSIDE	16443023	MATHEWS GEORGE	31 WATSON ROAD		FANWOOD	16860939
MACIAK EDWARD S	276 BALTUSROL WAY		SPRINGFIELD	16693024	MATHEWS LISA LANDLORD	542 DOWNER ST		WESTFIELD	17070147
MACIEL ROGERIO	417 MAPLE AVE FL1		ELIZABETH	16967513	MATHIS DIANE	1252 SHAFFER AVENUE		ROSELLE	16877805
MACK BRYANT J	1616 MAPLE ST		PLAINFIELD	16901804	MATKOWSKY MAY	509 ROSEWOOD DR		UNION	16854939
MACK PIZZA INC	1416 MORRIS AVENUE		UNION	16932369	MATKOWSKY NICHOLAS	509 ROSEWOOD DR		UNION	16854939
MACKAY ALICIA	403 CENTRAL AVENUE		NEW PROVIDENCE	16883046	MATO ANTONIO	43 DELAWARE ST		ELIZABETH	16236138
MACKAY MEGAN T MS	774 GARDEN ST		RAHWAY	16958742	MATRIX MANAGEMENT	1767 ROUTE 22 W		UNION	16577528
MACKAY MICHAEL	223 SCOTCH PLAINS AVE		WESTFIELD	16836108	MATTA ANGEL	1010 ADAMS AVE		ELIZABETH	16801667
MACKLIN ANGELETTA G	690 W 4TH ST		PLAINFIELD	17134365	MATTALIANO JOHN	434 DUNLIN PZ		MOUNTAINSIDE	16988030
MACKLIN JESSICA	50 RAYMOND AVE		PLAINFIELD	16877560	MATTAR JOSEPHINE	1925 INVERNESS DR		SCOTCH PLAINS	16697487
MACLAY JULIO F	867 DORIAN RD		WESTFIELD	17336972	MATTER CLINTON A	55 PROSPECT STREET		SUMMIT	17329212
MACLEOD ANDREW J	357 FAWN RIDGE DR		SCOTCH PLAINS	16632433	MATTHEWS TYWANNA	62 DIVISION STREET		ELIZABETH	17007224
MADISON MARION L	511 EAST FRONT STREET APT 12U		PLAINFIELD	16838228	MATTHIESSEN EVELYN	40 PARKER RD		ELIZABETH	17332226
MADONNA ALBERTA	215 LIVINGSTON AVE		NEW PROVIDENCE	17048110	MATTIS WINSOME	735 PARK AVENUE APT 2D		PLAINFIELD	17352819
MADRIGAL CARLOS	1110 S ELMORA AVE		ELIZABETH	16236742	MATTS DONALD	200 EAST MILTON AVENUE	APT W902	RAHWAY	16661562
MAESTRE JULIETTE	850 SEYMOUR AVENUE	APT 2	LINDEN	16903784	MATTS WALTER J	200 EAST MILTON AVENUE	APT W902	RAHWAY	16661562
MAGNOLIA REALTY	900 MAGNOLIA AVE FL1		ELIZABETH	16967541	MATUZA ESTELLE	1107 DEBRA DR		LINDEN	16946714
MAGUIRE BARBARA A MRS	439 BEECHWOOD PL		WESTFIELD	16958754	MAXI NESLIE	850 ERUDO STREET		LINDEN	17000959
MAGUIRE EDWARD	366 HUGUENOT AVE		UNION	17069897	MAY TAG-LABEL CORP	225 LONG AVENUE		HILLSIDE	16839134
MAHMOUD MOHAMED	1033 MORRIS ST		ROSELLE	16632351	MAYANCELA DEGUNDO S DBA S	MAYANCELA CONSTRUCTION	335 FRANKLIN ST APT 1	ELIZABETH	16756155
MAHON INEZ S	99 HUDSON AVE		NORTH PLAINFIELD	16948129	MAYANCELA JOSE RICARDO	508 FIRST AVE		ELIZABETH	16578235
MAHONEY JANE A	PO BOX 506		NEW PROVIDENCE	16696189	MAYANCELA SANTOS	508 FIRST AVE		ELIZABETH	16578236
MAHONEY KEVIN	20 WEST END PL		CRANFORD	16929591	MAYER BARBARA	57 TIMBER DR		BERKELEY HEIGHTS	17081927
MAIR RICHARD	219 BRIARHEATH LN		CLARK	16784905	MAYERS ARNOLD C	615 PEMBERTON AVE		PLAINFIELD	16711138
MAKAR MARTIN	928 POTTER AVE		UNION	16783256	MAYNARD ANA M	142 W SCOTT AVENUE		RAHWAY	16897440
MAKINDER FUMMIYI	1110 RIVINGTON ST		ROSELLE	17047153	MAYNARD DEVON X SR	1115 PASSAIC AVE		LINDEN	16846931
MAKOWSKI MICHAEL	1518 NORTH STILES STREET		LINDEN	16846928	MAYORGA ANDREW A	1046 BOND ST		ELIZABETH	16758034
MAKIN AGNES A	144 GALES DRIVE		NEW PROVIDENCE	16441546	MAYS MICHAEL	1171 MAIN ST	APT 6L	RAHWAY	16890555
MALDONADO MICHAEL A UTTMA	109 IRENE ST		LINDEN	17070331	MAZILLO DENNIS V	730 WILLOW ST		CRANFORD	16855487
MALDONADO RUTH	350 E WESTFIELD AVE		ROSELLE PARK	16235236	MAZISKO ANDREW	23 JENSEN LN		UNION	17064966
MALEPYT ELAINE	523 E 2ND AVE		ROSELLE	16553120	MAZZULLA WASHINGTON	129 JACQUES ST		ELIZABETH	16891043
MALEH JACK	77 S 1ST ST		ELIZABETH	16229776	MC DANIEL E W	836 GEORGE ST		PLAINFIELD	16946059
MALLA LABA	173 REID ST 3		ELIZABETH	16763019	MC DERMOTT MATTHEW	29 MUNSEE DR		CRANFORD	16779905
MALLORY JOYCE	623 CHETWOOD ST		ELIZABETH	16701470	MC DIARMID MARGARET E	306 WALNUT AVE		CRANFORD	16951405
MALLORY LAWRENCE	510 E FRONT ST APT 6A		PLAINFIELD	16898700	MC DONALD ANGELETTE T	578 ROCKVIEW AVE		N PLAINFIELD	16780124
MALONE ELIZABETH ANN	341 BEECH AVE		GARWOOD	17135554	MC FADDEN JOHN	176 PARKVIEW DR		UNION	16553034
MALONE JOSEPH E	341 BEECH AVE		GARWOOD	17135554	MC GOVERN FRANCIS J	259 WOODLAND AVE		SUMMIT	16781234
MANANAS DIMITRIOS	401 WEST PRICE STREET		LINDEN	17078690	MC MANUS ANN P	ATTN ANN P GREEN	22 SAGAMORE	CRANFORD	16544526
MANAS MARIA	1021 CROSS AVE		ELIZABETH	16224535	MC HAB GREGORY R	130 HOBART AVE		SUMMIT	17112498
MANCUSO ANNA	416 CHESTER AVE		ROSELLE PARK	17048659	MCARDLE MARLA	527 FOREST ROAD		SCOTCH PLAINS	16661563
MANCUSO BRIAN	427 WASHINGTON AVE		LINDEN	16234637	MCBEAN NATHAN	220 WEST JERSEY STREET APT 1SE		ELIZABETH	17250328
MANEY EVER D	237 N 10TH ST		KENILWORTH	16894140	MCCABE GARY	48 FAIRVIEW AVE		NORTH PLAINFIELD	17344550
MANGABAT TWINKLE M MRS	1018 STANTON AVE		ELIZABETH	16958776	MCCABES QUALITY FOODS INC	AVOTUS	430 MOUNTAIN AVE	MURRAY HILL	16980858
MANGANELLI MARY ANN	155 GARFIELD ST		BERKELEY HEIGHTS	16697365	MCCADDIN ALICE M	19 MIDLAND TER		SUMMIT	17311947
MANGELIDA C	C/O D VROOM	306 ELM ST	CRANFORD	17252041	MCCAFFERY MARK	303 MAIN ST		NEW PROVIDENCE	16237576
MANIKES KAREN J	164 GALLOWAY HILL RD		WESTFIELD	17000710	MCCAIN ROBERT C	31 DEERFIELD RD		MURRAY HILL	16967864
MAH N NORMAN	1352 GEORGE ST		PLAINFIELD	17115225	MCCALL JAMAAL	470 JEFFERSON AVE		ELIZABETH	16783675
MANNING ARTHUR J	RTE 2		PLAINFIELD	17084861	MCCANTS JACQUELINE	1004 MYRTLE AVE		PLAINFIELD	16758039
MANNING CAROL G	RTE 2		PLAINFIELD	17084861	MCCARTHY NANCY	275 TERRILL RD		FANWOOD	16590335
MANNING MICHAEL	600 LENOX AVE		WESTFIELD	16967612	MCCLAIR TERENCE	830 832 WEST 4TH STREET		PLAINFIELD	16758040
MANUEL TEJEDAS	561 JACKSON AVE		ELIZABETH	16748082	MCCLEY THOMAS J	920 N BROAD ST	APT C4	ELIZABETH	16931954
MANUFACTURING RUTZLER	12 GROVE ST		PLAINFIELD	17353074	MCCLELLAND MAURICE	417 WOODLAND AVE		WESTFIELD	16592124
MANZUR MARLUN	242 E 5TH AVE		ROSELLE	16980825	MCCLELLAND SUSAN	417 WOODLAND AVE		WESTFIELD	16592124
MAPLE JOHN E	643 CENTRAL AVE		RAHWAY	16853449	MCCUTCHER RUTH	1025 E JERSEY ST		ELIZABETH	17048997
MARANTZ MICHAEL	54 FADEM ROAD		SPRINGFIELD	16877680	MCCOLE ROSE	727 WOODLAND AVE		KENILWORTH	16443109
MARBLEY MATILDA	403 W 5TH AVE	APT 2	ROSELLE	16898715	MCCOLE ROSE M	727 WOODLAND AVE		KENILWORTH	16443108
MARC ANTOINE	625 BOWER ST		LINDEN	16230588	MCCOMBS VALERIE	244 EAST FIRST AVE	APT 5	ROSELLE	17113786
MARCEAU AMANDA	184 PASSAIC ST		NEW PROVIDENCE	16592082	MCCOY ERIN	2410 PARK PLACE		SCOTCH PLAINS	16846932
MARCEAU ROY	184 PASSAIC ST		NEW PROVIDENCE	16592082	MCCOY JAMES III	968 ARNET AVENUE		UNION	17338232
MARCELLUS WILHELM	511 LIVINGSTON ST		ELIZABETH	17343463	MCCRARARY ABUL	315 COURT STREET	2ND FLOOR	ELIZABETH	16932572
MARCHESEANI GIA M	600-C CHESTNUT DR		UNION	16861866	MCCULLOCH SCOTT	226 TIMBER DRIVE		BERKELEY HEIGHTS	16932812
MARCUS HARRIET W	600 GREEN LN		UNION	16947768	MCCURDY JOHN P	1343 ESTERBROOK AVE	2FL	RAHWAY	16779374
MARCI HELEN	1515 LAMBERTS MILL RD R		WESTFIELD	16898720	MCDIARMID MARGARET E	306 WALNUT AVE		CRANFORD	17341954
MARGOLIN AARON	213 LEXINGTON BLVD APT 9		CLARK	16898722	MCDONALD MARY	45 ROWAN RD		SUMMIT	16992389
MARGOLIS JULIA	64 SUMMIT RD		ELIZABETH	17161700	MCDONALD SHARON	422 GEORGES PL		ROSELLE	17008742
MARGOLIS MOLLY	64 SUMMIT RD		ELIZABETH	17161700	MCDUGALL MICHELE L	561 COURT ST APT 1ST FL		ELIZABETH	16765394
MARGOLIS REBECCA	64 SUMMIT RD		ELIZABETH	17161700	MCDUGALL CLAIRE	200 220 E MILTON AVE APT 103W		RAHWAY	16224542
MARGULIES AMY	21 GREENVIEW DR		SCOTCH PLAINS	16631555	MCFADDEN SEAMUS A	5 SHADYSIDE AVE		SUMMIT	17087558
MARIA OSCAR SANTA	113 BROOK AVE		NORTH PLAINFIELD	13269622	MCGARRY EUGENE	343 NORTH AVE		FANWOOD	17044906
MARIE ANN	908 WEST ELM STREET		LINDEN	16757246	MCGILL MARYBETH	652 THOMAS PL		RAHWAY	16977539
MARIN KRISTAL R	1953 LONG TERR		UNION	16850999	MCGILL MOLLY B	652 THOMAS PL		RAHWAY	16977539
MARIN RAQUEL O	726 W SCOTT AVE		RAHWAY	16803556	MCGINNIS NELLIE	205 E LINCOLN AVE		ROSELLE PARK	17048956
MARINERKELVIN	1047 MADISON AVE		ELIZABETH	16596688	MCGOWAN LILLIAN	40 WATCHUNG WAY		BERKELEY HEIGHTS	16898766
MARINO ANTHONY P	1254 SUNNYFIELD LN		SCOTCH PLAINS	17084806	MCGOWAN PERRY	1316 E FRONT ST		PLAINFIELD	16553032
MARINO DOROTEA A	22 FAIRBANKS ST		HILLSIDE	16890447	MCGOWAN RONALD	1214 KENYON AVE		PLAINFIELD	16441271
MARINO MARISA		1138 PLYMOUTH DR	RAHWAY	16929730	MCGRATH JOYCE	33 WENDELL PLACE		CLARK	16223643
MARINO NATALIE M	36 FRANKLYN PL		SPRINGFIELD	17134393	MCGRILLIS CHARLOTTE T	C/O MARK C SPOONER FARM AGENT	C O MARK C SPOONER FARM AGENT	ROSELLE	16601887
MAROS MARIGO NIKI	543 ARLINGTON AVE		WESTFIELD	16740543	MCGRILLIS MARIE S	C/O MARK C SPOONER FARM AGENT	C O MARK C SPOONER FARM AGENT	ROSELLE	16601888
MARSON ROSENTHAL & COMPANY	9 AVON ROAD		SPRINGFIELD	16960979	MCGUIRE CATHERINE	225 ASHLAND RD		SUMMIT	16808071
MARLIN GERALDINE	108 CRANFORD AVENUE		LINDEN	17095007	MCHEINERY JOHN	2000 GALLOPING HILL RD		KENILWORTH	17079526
MARLOWE ELLEN	106 MORRIS AVE		SUMMIT	16929171	MCINTOSH ROBERT	87 TEMPLE DR		SPRINGFIELD	16231720
MARQUES ANTONIA	1015 KILSYTH RD		ELIZABETH	17048671	MCINTYRE DAVID	214 PATERSON ROAD		FANWOOD	16940431
MARROQUIN DAVID	1159 S 2ND ST		PLAINFIELD	16235967	MCINTYRE MARGA	214 PATERSON ROAD		FANWOOD	16940431
MARSAL ALBERTO	19 COUNTRY CLUB LANE		ELIZABETH	16887031	MCKAY ROBIN	1181 MAIN ST		RAHWAY	17087036
MARSHALL KC	848 BERKELEY AVE		PLAINFIELD	16930438	MCKELLAR INEZ	PO BOX 8567		ELIZABETH	17048869
MARTE WENDY	909 JEFFERSON AVE 2FL		ELIZABETH	17115247	MCKENNA ANN	1221 MAGIE AVE APT 4B		UNION	16850014
MARTIN AMIR	1350 MYRTLE AVENUE		PLAINFIELD	16912566	MCKENNEY JOSEPH M	311 RETFORD AVENUE		CRANFORD	16941857
MARTIN BEATRICE	2002 LAKE AVE	APT 218	SCOTCH PLAINS	16595711	MCKENZIE CHARLENE	713 PINEHURST CT UNIT 10		UNION	16592157
MARTIN HAKIMA	408 SPOONER AVE		PLAINFIELD	17008741	MCKENZIE LARRY	622 ELIZABETH AVENUE		ELIZABETH	16932575
MARTIN JAMAL O	555 E PRICE ST		LINDEN	16591785	MCKINNEY EVELYN	C/O VICTOR C MOORE	428 CRAWFORD TER	UNION	17108932
MARTIN JOHN W	881 LOUISA ST		UNION	17070317	MCLAUGHLIN AMY	11 KNOB HILL DR		SUMMIT	16553100
MARTIN JORGE	66 ARBOR STREET		KENILWORTH	16877757	MCLAUGHLIN STEVEN W	11 KNOB HILL DR		SUMMIT	16553100
MARTIN KATRINA	306 E 1ST AVE		ROSELLE	16839219	MCLEODWILLIAMSFELISA F	1867 MANOR DR B		UNION	17065015
MARTIN MARIORIE E	1601 DILL AVE APT 220		LINDEN	16850480	MCMAHON WILLIAM D MR	8 CASTLE DR		BERKELEY HTS	16958917
MARTIN WILLIE	1340 PARK AVE		PLAINFIELD	16898734	MCMILLAN ROY	720 BERKELEY AVE		PLAINFIELD	17065016
MARTINEZ ANGEL J	472 MOUNTAIN AVE		WESTFIELD	17064912	MCMELUS MARGARET	132 SHERIDAN AVE		ROSELLE PARK	16444478
MARTINEZ CESAR	261 DUER STREET		NORTH PLAINFIELD	16862811	MCP ASSOC	355 W ST GEO AVE		LINDEN	16961714
MARTINEZ DAVID L	241 W GRAND ST B3		ELIZABETH	17064917	MCSULLA PATRICE A	212 RICHARD ST		CRANFORD	17352844
MARTINEZ DORIS	35 GROVE STREET		NORTH PLAINFIELD	16932567	MCSWEENEY SHEREN	2178 HALSEY ST		UNION	16224077
MARTINEZ ELIZABETH J	612 LEIGH DR		WESTFIELD	17064918	MCTAGUE BRIAN	686 W 8TH ST		MUHLENBERG	16230256
MARTINEZ FRANCISO ALEJANDO	337 LIVSTONG ST		ELIZABETH	16578234	MD MICHAEL VOLPE	120 SUMMIT AVENUE		SUMMIT	16978179
MARTINEZ JESUS	59 ERIE STREET		ELIZABETH	16862770	MEADE RICHARD R MR	173 TILLOTSON RD		FANWOOD	16958932
MARTINEZ JOSE A	818 REBECCA PL		ELIZABETH	16756151	MEALS ON WHEELS INC	1025 PENNSYLVANIA AVE		LINDEN	16420113
MARTINEZ JOSE F	211 WEST 7TH STREET		PLAINFIELD	16785324	MEANY ANDREW M MR	54 HIGH ST		SUMMIT	16958934
MARTINEZ MARISOLA	524 E JERSEY ST	APT 1R	ELIZABETH	16814223	MED CARE PRODUCTS INT	1901 E LINDEN AVE STE 3		LINDEN	16836260
MARTINEZ NANCY R	261 MANNING AVE APT 1		N PLAINFIELD	16707166	MEDEPALLI HARIKRISHNAN	45 GLIMCHER		ELIZABETH	16867387
MARTINEZ OSCAR	534 JERSEY AVE APT 1		ELIZABETH	16848288	MEDICAL SUMMIT	120 SUMMIT AVENUE		SUMMIT	16978179
MARTINEZ ROCHELY	1012 E JERSEY ST APT 2		ELIZABETH	16933158	MEDINA ENOT	433 BOULEVARD		KENILWORTH	16758044
MARTINEZ ROSA M	17 LINCOLN RD		SPRINGFIELD</						

PUBLIC NOTICE					PUBLIC NOTICE				
OWNER NAME	OWNER STREET 1	OWNER STREET 2	OWNER CITY	PROPERTY ID	OWNER NAME	OWNER STREET 1	OWNER STREET 2	OWNER CITY	PROPERTY ID
MEJIA ROLANDO A	259 NORTH 8ROAD STREET		ELIZABETH	17257308	MONICO FRANCIS X	215 E CURTIS ST		LINDEN	16947013
MEJIA VITALINO MAEDA		25 WASHINGTON AVE	NORTH PLAINFIELD	16929499	MONJARIAS IRIS	239 BOND ST 2ND FL		ELIZABETH	16755754
MEKULIC WILLIAM	2447 POPLAR ST		UNION	16891539	MONROE HATTIE	16 IRVING PL		SUMMIT	16763304
MELAMED LOTTE	1350 ROUTE 22 WEST 269		MOUNTAINSIDE	17355131	MONTAGUE DAVID A	107 MYRTLE AVE		NORTH PLAINFIELD	17078709
MELLENDEZ GRACE	2405 PARK PLACE		SCOTCH PLAINS	16578924	MONTAGUE DAVID II	107 MYRTLE AVE		NORTH PLAINFIELD	17078709
MELO CHRISTINA	418 ERICO AVENUE APT 2-R		ELIZABETH	16223646	MONTALTO JACQUEL	100 FRANCES CT		UNION	17048876
MEMBRENO JOSUE	632 ELIZABETH AVE		ELIZABETH	16756478	MONTALVO ALFREDO	443 FULTON ST		ELIZABETH	17047032
MEMEDOV SVETLANA	715 JERSEY AVE		ELIZABETH	16707404	MONTALVO RUPERTO	1226 E ELIZABETH AVE	BLDG WRSHE	LINDEN	16235540
MENAI NOOR A	20 O SHEA LN		SUMMIT	16544322	MONTANEZFIGUEROA ARCILLA	248 INSLEE PLACE APT 2		ELIZABETH	16836628
MENDELSON RONALD A	PO BOX 134		SCOTCH PLAINS	16779820	MONTES HUMBERTO	27 ELMORA AVE		ELIZABETH	16758054
MENDES LAURENCE	115 ROTARY DR		SUMMIT	16234475	MONTGOMERY VIOLET	292 TREMONT AVE		NORTH PLAINFIELD	16926383
MENDES ROSA	2000 EMERSON AVE 2ND FLOO		UNION	16223647	MONTIEL TOMAS	821 VANBUREN AVE APT 1		ELIZABETH	17115368
MENDEZ ALFREDO	1315 GURD ST		HILLSIDE	16862746	MOODY BETTY E	1150 PASSAIC AVE 2ND FL		LINDEN	16933040
MENDEZ ANTHONY	111 LOCUST ST 16		ROSELLE PARK	16753604	MOORE & SCHLEY		77 JONES DR	NEW PROVIDENCE	16590073
MENDEZ LUIS	720 FAY AVENUE		ELIZABETH	16932577	MOORE EMMETT O	2330 EDGEWOOD TERRACE		SCOTCH PLAINS	16979806
MENDEZ MARIA	116 3RD AVE		ROSELLE	16756185	MOORE HELEN MCDERMOTT	33 CROMWELL PKWY		SUMMIT	16441239
MENDEZ RICHARD	43 S 5TH ST FL 2		ELIZABETH	16929209	MOORE ODETH	527 PEMBERTON AVENUE		PLAINFIELD	17251765
MENDEZ SARA C	25 MORRISTOWN ROAD		ELIZABETH	17333703	MOORE ROBIN WELLS	18 LINDEN PLACE		SUMMIT	17252663
MENDOZA BARBARA G	111 ELIZABETH AVE		WESTFIELD	16958960	MOORE THERESA C	249 OAK TREE RD		MOUNTAINSIDE	17352889
MENDOZA JOSE G	909 W 7TH APT 104		PLAINFIELD	17120830	MOORE THOMAS G	249 OAK TREE RD		MOUNTAINSIDE	17352891
MENESES FERNANDO	72 SUMMIT RD		ELIZABETH	16745657	MOORE VIRGINIA A	30 BROOK ST		SPRINGFIELD	16443230
MENESES JULIO S	535 RAHWAY AVE		ELIZABETH	17134463	MOORMAN ROSALIE MISS	224 E 8TH AVE		ROSELLE	17158189
MENESES LUZ	72 SUMMIT RD		ELIZABETH	16745658	MORA DAVID MR	75 WOODLAND DR		ROSELLE	16959057
MENIVAR COSE	49 CRAIG PL FL1		N PLAINFIELD	16968034	MORA JUAN V	11 BEAUVOIR RD		SUMMIT	16931818
MENIVAR MARICIO	333 SOUTH 5TH STREET		ELIZABETH	16785213	MORAHAN ELIZABETH	1802 RUTHERFORD ST		RAHWAY	17043362
MENOS JERRY S	576 JEFFERSON AVENUE	APT 10	ELIZABETH	16838890	MORALES JAMISON	1051 JEFFERSON AVENUE APT 2B		ELIZABETH	17343451
MERCADO RICHARD K	43 PARKWAY VLG APT 43A		CRANFORD	16754842	MORALES JAVIER	138 ACME STREET		ELIZABETH	16929512
MERCADO SALVADOR	PO BOX 5056		PLAINFIELD	16746400	MORALES MARIA E	1051 FAIRMOUNT AVE FL 1		ELIZABETH	17149201
MERCANT CLAWSON	1104 E FRONT ST		PLAINFIELD	16443164	MORAN NORMA	259 DUER ST		N PLAINFIELD	16580023
MERCEDA GINA	177 BOSTON AVE APT.#3		HILLSIDE	16633067	MORCIEGO-RIVERA ADELA	121 CHERRY STREET		ELIZABETH	16223655
MERCHANT MAY L	49 EVERGREEN RD		SUMMIT	17354988	MORENO BELA	3578 WALKER AVE		UNION	16631664
MERCHANT MURDOCK H	49 EVERGREEN RD		SUMMIT	17354991	MORENO DANIEL	29 CRAIG PL	APT 1	PLAINFIELD	16236082
MERENDEIRO MARIA	1012 MONROE AVE		ELIZABETH	16899680	MORENO JOSE L	48 SAYRE ST		ELIZABETH	16758060
MERLO JOHN	206 NORTH 18TH ST		KENILWORTH	17079900	MORENO MARIAANGELL	864 BOND ST 2FL		ELIZABETH	17115393
MERRILL ROBERT R	200 RETFORD AVE		CRANFORD	16868337	MORGAN DARRYL	1015 IRONBOUND AVENUE		PLAINFIELD	16815631
MERRITT ELLEN O	407 ELKWOOD AVE		NEW PROVIDENCE	16553834	MORINO STEPHANIE M	53 W ROSELLE AVE		ROSELLE PARK	17250357
MERVILLUS EMMANUEL	1030 LAFAYETTE ST APT 2		ELIZABETH	16849788	MORISSEAU DANIELLE A	1100 MIDDLESEX ST		LINDEN	17117944
MERVILLUS PIERRE U	PO BOX 334		ELIZABETH	17117941	MORISSEAU HARRY S	1972 OSTWOOD TERRACE		UNION	16785222
MESSING HERBERT	1129 BOYDEN AVE APT 1044		WESTFIELD	17352861	MORLEY SARAH A	1000 CENTRAL AVE APT 91A		WESTFIELD	16707693
MESSINGER MARY	1059 OVERLOOK TER		UNION	16443171	MOROCHO CONTRACTOR C	C/O ATLANTIC SURETY INS AGCY	1767 MORRIS AVE FL 3RD	UNION	16847547
MESSNER ROBERT	34 LOCUST DR		SUMMIT	16707463	MORRIS FRANCIS E	140 ROTARY DR		SUMMIT	16633221
MESTRE GAIL	484 ROBINS ST		ROSELLE	16444480	MORRIS STEPHANIE GILLETTE	1132 STILFORD AVE		PLAINFIELD	16955258
MEYER CAROLYN E	851 SPRINGFIELD AVE APT 210		SUMMIT	17134473	MORRIS V	440 LA GRANDE AVE		FANWOOD	16952765
MEYER JENNIFER	714 BALSAM WAY		UNION	13580107	MORRISON KENNETH M	1028 BOND ST		ELIZABETH	16693228
MEYER KURT L	MEYER BROS BLDG FRMG PENSION P	1915 LAKE AVE	SCOTCH PLAINS	16444481	MORRISON KENTON	470 FLORA STREET		ELIZABETH	16902419
MEYER MICHELE	119 GALES DRIVE		NEW PROVIDENCE	17052375	MORRISON TIFFANY LYNN	69 LELAND AVE		PLAINFIELD	16961068
MEYER REBEKAH A	835 COOLIDGE ST		PLAINFIELD	16779603	MORTELLI LEO	1747 MOUNTAIN AVE		SCOTCH PLAINS	16443244
MICHAEL CASH JR IRREVOCABLE INS TRUST	251 E DUDLEY AVE		WESTFIELD	16851043	MORTELLI MARIE J	1747 MOUNTAIN AVE		SCOTCH PLAINS	16443244
MICHAEL WAX MD	SUMMIT MEDICAL GROUP	99 BEAUVOIR AVE	SUMMIT	17081582	MOSHER ARLENE	345 N VICTOR ST		SCOTCH PLAINS	16767160
MICHELSON GERTRUDE	309 JOHN ST		WESTFIELD	16898787	MOSKOWITZ CECILE	197 ASTORIA PLACE		UNION	17114134
MICKEL EURMA J	PO BOX 311		ROSELLE	17001330	MOSKOWITZ ROBERT	89 HILLSIDE RD		ELIZABETH	16901552
MICKENS ALFRED	530 MAGNOLIA AVE		ELIZABETH	16236348	MOSQUERA ABRAHAM	131 NORTH AVENUE		PLAINFIELD	17042118
MIELE ANN	530 VINE ST C-8		ELIZABETH	17378219	MOSQUERA CLEOPATRA	440 CRISTIANI ST		ROSELLE	16815634
MIELE IRON WORKS INC	2340 ROUTE 22		UNION	16760488	MOSQUERA CONSUALO	180 DUER ST		N PLAINFIELD	16923942
MIERSWA CHARLES	838 SUMMIT AVE		WESTFIELD	17081938	MOSQUERARUIZ LUZ	764 WEST INMAN AVENUE		RAHWAY	16847331
MIGLIORINO AURORA	29 REID ST		ELIZABETH	16443184	MOTTER ROGER H	60 SO 31ST ST		KENILWORTH	17378229
MIKELL ANTHONY	621 625 E 3RD ST		PLAINFIELD	16756168	MOTYKA MILDRED MISS	516 E CURTIS ST		LINDEN	16553874
MIKHAILOV MAXIM	EXPRESS SHIPPING 1600 US HWY 1		LINDEN	16850406	MOUNTAINSIDE INDUSTRIAL	TAMGURRO REALTY CO	1110 SPRINGFIELD RD	UNION	17052411
MILBAURE JAUN	87 RICHARDLAND DR		BERKELEY HEIGHTS	16901142	MOXLEY ROSEMARY A	324 WESTFIELD AVE		ELIZABETH	17084837
MILCH NORMAN	C/O CHAMPION PAPER PRODUCTS CO		UNION	16245175	MOYANO MILAGROS	1154 EAST 7TH STREET		PLAINFIELD	16887794
MILL CROSSING LLC ME T A 278 KESW	200 SHEFFIELD ST		MOUNTAINSIDE	16754248	MR NINOS PIZZA	1040 STUYVESANT AVE		UNION	16882988
MILLENMIUM INVESTMENT CLUB	ATTN JENNIFER KALLMANN	1109 HELENE AVE	PLAINFIELD	16553852	MT CALVERY UNITED CHURCH OF GOD SENIOR U	1320 E BLANCHE ST		LINDEN	16850121
MILLENMIUM DEVELOPERS LLC	756 FLORAL AVE		ELIZABETH	17148865	MT Zion PENTECOSTAL CHURCH	ATTN A WALL	1016 LAFAYETTE ST	ELIZABETH	16780088
MILLER AUGUST W	708 FAIRWAY DR		UNION	16443188	MUCARIO MADELINE	144 GALES DRIVE		NEW PROVIDENCE	16441546
MILLER BRAIN	241 W SAINT GEORGES AVE		LINDEN	16232497	MUFFULETTO ROB	1101 BRISTOL RD		MOUNTAINSIDE	16878399
MILLER CATHERINE G	5 STONELEIGH PARK		WESTFIELD	16863364	MUHAMMAD ZAINAH	1265 CRES AVE		ROSELLE	16755760
MILLER CORINNE	15 MYRTLE STREET		CRANFORD	16836271	MUHLBERG REGIONAL	PARK AVENUE RANDOLPH RD		PLAINFIELD	16783599
MILLER CYNTHIA L	1195 MAPLE HILL RD		SCOTCH PLAINS	17378221	MUHLBERG REGIONAL MEDICAL CENTER	PARK AVE & RANDOLPH		PLAINFIELD	16940991
MILLER EARL	1106 N AVE		ELIZABETH	17115338	MULCAHY WADE C	ATTORNEY TRUST ACCOUNT	917 MOUNTAIN AVENUE	MOUNTAINSIDE	17379321
MILLER ERICA	2139 DILL AVENUE		LINDEN	16763467	MULDROW MONIGUE	666 W .7TH STREET 1B		PLAINFIELD	16932578
MILLER EUGENE	69 DIVISION ST APT 507		ELIZABETH	16898793	MULENBERG REG MEDICAL CTR	PO BOX 1226		PLAINFIELD	17083062
MILLER FELICIA	444 WESTMINSTER AVENUE A		ELIZABETH	16903277	MULKHAN LEAKRAMIE	238 GROVE ST		NORTH PLAINFIELD	17331808
MILLER GLENN W	1195 MAPLE HILL RD		SCOTCH PLAINS	17378221	MULKHAN OMNARINE	238 GROVE ST		NORTH PLAINFIELD	17331808
MILLER JOHN G JOHN G	5 STONELEIGH PARK		WESTFIELD	16863364	MULLALLY REV LIV TR	775 BELEVEDERE AVE		WESTFIELD	16333176
MILLER KATHY A MS	1115 KENSINGTON AVE		PLAINFIELD	16959005	MULLER A C JR	1120 WYCHWOOD RD FL1		WESTFIELD	16968443
MILLER MONICA	6 CLINTON PLACE		CRANFORD	16941931	MULLER MARTIN	918 CHARLOTTE RD		PLAINFIELD	17065193
MILLER MORGAN A	210 E 7TH ST		PLAINFIELD	16952759	MULRANE EARLE	39 BROOKSIDE DR		NEW PROVIDENCE	16235938
MILLER NAOMI	401 ROUTE 22 APT 26E		PLAINFIELD	16846702	MUNIZ JUAN I	283 FOREST DR		UNION	16864788
MILLER PATRICIA	818 SUMMIT AVE		WESTFIELD	16953288	MUNKO CELI	2385 SPRINGFIELD AVE		UNION	16223660
MILLER TIM	C H ROBINSON AVOTUS	430 MOUNTAIN AVE	NEW PROVIDENCE	16980925	MUNOZ BETSABE MARIELA	465 FAY AVE		ELIZABETH	16590334
MILLER TRACY A	1716 KENNETH AVE N		UNION	17118090	MUNOZ CARLOS ALBERTO	2786 AUDREY TRL		UNION	16900625
MILLS CROSSING LLC HESICCH INC	200 SHEFFIELD ST		MOUNTAINSIDE	16754258	MUNOZ CELSO	152 COMMUNITY LANE		ELIZABETH	16836642
MILLS LISA	45 OAKWOOD DRIVE		NEW PROVIDENCE	17336990	MUNOZ JOSE	23 MANNING AVE FL1&2FT		N PLAINFIELD	16968460
MIMNAUGH ANN	1208 GRANT AVE		PLAINFIELD	17352875	MUNOZ LUIS A	438 ELIZABETH AVE 3RD FL		ELIZABETH	16755351
MIMS LAURA ANN	1298 MARCELLA DRIVE		UNION TOWNSHIP	16819677	MUNOZ NIDIA S	736 EATON ST		ELIZABETH	17117946
MIMS MONICA	313 315 COLONIAL PLACE		PLAINFIELD	16711143	MURAWSKI BARTOSZ	516 LAURITA ST		LINDEN	16978919
MINAS CONSTRUCTION LLC	1012 KILSYTH RD		ELIZABETH	16756173	MURILLO IRENE	937 MEREDITE AVE 2ND FLOOR		ELIZABETH	16883052
MIND BODY HEALTH	1806 SPRINGFIELD AVE		NEW PROVIDENCE	16750534	MURILLO JUAN C	630 4TH AVENUE		ELIZABETH	16744667
MINGO DARLENE	921 FLORA ST		ELIZABETH	17134491	MUROMETS MUSA	2ND CENTRAL AVE	FLOOR 467	NEW PROVIDENCE	16553764
MINNIS CLAIRE E	351 HUNTER AVE		SCOTCH PLAINS	16592207	MURPHY CHRIS	138 PASSAIC AVE		RAHWAY	17043570
MINOTT JERIMINE S	907 WEST 7TH		PLAINFIELD	17360551	MURPHY CLARA	16F PARKWAY VILLAGE		CRANFORD	16223662
MINSAL JOSEFINA	324A FRANKLIN ST		ELIZABETH	16848341	MURPHY DANIEL	16 WEST END PLACE		ELIZABETH	16757283
MINTER AL-FATEN Y	2031 STANLEY TER		UNION	16942912	MURPHY LINDA	77 BRANT AVENUE		CLARK	16783227
MIRANDA ANDERSON	539 MADISON AVE FL1		ELIZABETH	16968159	MURPHY MIRIAM Q	855 SUMMIT AVE		WESTFIELD	16849614
MIRANDA ISABEL	324 S PARK ST		ELIZABETH NJ	17049597	MURPHY ROBERT V	421 BEECH AVE		GARYWOOD	17065211
MIRANDA LISA MARIE	113 W SCOTT AVE		RAHWAY	17164080	MURRAY ELAINE	227 FLORIDA ST		ELIZABETH	17134555
MIRANDA ROSA MARIA	113 W SCOTT AVE		RAHWAY	17164080	MURRAY JOSEPH	211 HILTON AVE		VAUXHALL	16898820
MIRANDA VICTOR	113 W SCOTT AVE		RAHWAY	17164080	MURRAY KEITH	18 PLYMOUTH ROAD		SUMMIT	16926889
MIRAU PETER	27 RIDGE DR		BERKELEY HEIGHTS	16553830	MURRAY LARON	615 COURT STREET		ELIZABETH	16932579
MIRIAM'S DRYWALL INC	735 EAST FRONT ST APR 1 B		PLAINFIELD	17363592	MURRAY SUSANNAH A	925 FIELD AVE		PLAINFIELD	17001730
MISCHLER JOSEPHINE L	65 EATON DR	APT 2	NEW PROVIDENCE	16553832	MURRAY THEODORE	1389 SAINT NICHOLAS BLVD		PLAINFIELD	17065217
MISIUR MALGORZATA	711 E ELIZABETH AVE 1		LINDEN	16978886	MURRELL JACKIE	932 W 4TH ST		PLAINFIELD	16948266
MISTRY BHUPENDRA V	108 SUMMIT CT		WESTFIELD	16441302	MUSALLAM RAMI S	7 PORTLAND		SUMMIT	17335008
MITCHELL H	616 HENRY ST		LINDEN	16968180	MUSSELLI ZENA	4 SHADY LANE		FANWOOD	17120025
MITCHELL HAROLD	1010 W 5TH ST		PLAINFIELD	16896574	MUSETTI JULIO	850 LIVINGSTON ST		ELIZABETH	16758068
MITCHELL MARK	705 EAST 3RD AVE		ROSELLE	16942474	MUSSO JOE	2527 LESLIE ST		UNION	16228877
MITCHELL MARK R	8 KIRKVIEW CIR		WESTFIELD	16596998	MUSZYNSKY ZDZISLAW	2412 E EDGAR RD FL 1		LINDEN	16592265
MITTROW RAE	687 DORIAN RD		WESTFIELD	16887633	MUTOLO VINCENT	56 PARKVIEW TERRACE		SUMMIT	16754885
MITTERMAN GARY E DR	1067 COMMERCE AVE		UNION	16978234	MYERS HARRY R	1275 NORTH AVE		PLAINFIELD	17065229
MOCCERNIUK JAROSLAW	700 WASHINGTON AVE	APT 10	LINDEN	16785106	MYERS LENON	1315 E 7TH ST		PLAINFIELD	16755060
MODERO MARGUERITE	476 COLONIAL RD		ROSELLE PARK	16576542	MYERS MONIGUE	205 FLORIDA ST APT 6		ELIZABETH	16928947
MODERO MICHAEL	476 COLONIAL RD		ROSELLE PARK	16576542	MYERS NANA	238 BRADFORD RD		HILLSIDE	16747556
MOEBUS CHARLOTTE M	47 BROOK AVE		NORTH PLAINFIELD	16443216	MYLITE MARY ANNE	126 GEORGIA ST		CLARK	16748089
MOGLESKY GLENN	8 INSLEY ROAD		UNION	17081381	MYTELKA DAVID	172 NEW PROVIDENCE ROAD		MOUNTAINSIDE	16701496
MOHAMMED SYDOYNAMIC	PO BOX 43418		PLAINFIELD	16988414	MZ CONTRACTORS	6 PERRY PLACE		SPRINGFIELD	16767709
MOHANDAS RAHUL	KENT GARDEN APTS	417 MORRIS AVE APT 30	SUMMIT	17351007	NACCARATO BRUNO J	313 W WESTFIELD AVE		ROSELLE PARK	16851030
MOHTAR SHERIF M	309 WILLOW AVE 2ND FLOOR		GARWOOD	16846937	NADEL ANDREW M	543 S SPRINGFIELD AVE		SPRINGFIELD	17042148
MOLINA CHRISTOPHER L	423 FRANKLIN STREET 1		ELIZABETH	17117942					

PUBLIC NOTICE					PUBLIC NOTICE					PUBLIC NOTICE					PUBLIC NOTICE					PUBLIC NOTICE				
OWNER NAME	OWNER STREET 1	OWNER STREET 2	OWNER CITY	PROPERTY ID	OWNER NAME	OWNER STREET 1	OWNER STREET 2	OWNER CITY	PROPERTY ID	OWNER NAME	OWNER STREET 1	OWNER STREET 2	OWNER CITY	PROPERTY ID	OWNER NAME	OWNER STREET 1	OWNER STREET 2	OWNER CITY	PROPERTY ID					
NAPOLITANO PETER	1227 KIRKMAN PL		UNION	16977561	OELS FRANCES	340 RACCOON HOLW		MOUNTAINSIDE	16946958	OGBUGU NOBLE	138 GRUMMAN AVE		HILLSIDE	17065405	OGDEN RICHARD J	20 LAKE VIEW AVE APT F		WATCHUNG	16815661					
NAPOLITANO VINCENT S	1227 KIRKMAN PL		UNION	16977561	OGBUGU NOBLE	138 GRUMMAN AVE		HILLSIDE	17065405	OGDEN RICHARD J	20 LAKE VIEW AVE APT F		WATCHUNG	16815661	OGDEN RICHARD F	20 LAKE VIEW AVE APT F		WATCHUNG	16815662					
NARANJO VICTOR	36 E WEBSTER AVE		ROSELLE PARK	17348840	OGDEN RICHARD J	20 LAKE VIEW AVE APT F		WATCHUNG	16815661	OGLEDZKA EVA	13 W 11TH ST		LINDEN	17343017	OGUNDARE CRAIG IBIDAPO	210 EVONA AVE		PLAINFIELD	16885440					
NARCISO TOMAS	704 CHESNA AVE		ROSELLE	17083013	OGLEDZKA EVA	13 W 11TH ST		LINDEN	17343017	OGUNDARE CRAIG IBIDAPO	210 EVONA AVE		PLAINFIELD	16885440	OGUNNOWNO OLUSEGUN J	1464A LIBERTY AVE		HILLSIDE	16923603					
NARDONE DALIA	929 JEFFERSON AVE		ELIZABETH	16752956	OGUNDARE CRAIG IBIDAPO	210 EVONA AVE		PLAINFIELD	16885440	OHALLORAN JAMES T SR	335 TUTTLE PKWY		WESTFIELD	16778902	OHARA VIRGINIA ELLEN	1221 MAGIE AVE	APT 12C	UNION	17084851					
NARDONE JOHN D	929 JEFFERSON AVE		ELIZABETH	16752956	OHALLORAN JAMES T SR	335 TUTTLE PKWY		WESTFIELD	16778902	OHIN JOSY O	115 ORCHARD ST APT 7B		ELIZABETH	16968839	OJEDA ROGER B	523 BOND ST APT 1		ELIZABETH	16755359					
NASCIMENTO BARBARA	872 FLORA ST		ELIZABETH	16758070	OHIN JOSY O	115 ORCHARD ST APT 7B		ELIZABETH	16968839	OKEEFE JAMES	32 TULIP ST		CRANFORD	16815665	OKEEFE NELSON JAMES	1812 FRONT ST		SCOTCH PLAINS	17113069					
NASH STANLEY	89 KEMPSHALLTEN		FANWOOD	16929597	OKEEFE JAMES	32 TULIP ST		CRANFORD	16815665	OKEEFE NELSON WOLF	1812 FRONT ST		SCOTCH PLAINS	17113069	OLANREWAIJU OLAKUNLE	PO BOX 176		SCOTCH PLAINS	17113069					
NASIL SON OR JA SOON KU	600 IRVINGTON AVE		HILLSIDE	16854952	OKEEFE NELSON JAMES	1812 FRONT ST		SCOTCH PLAINS	17113069	OLANREWAIJU OLAKUNLE	PO BOX 176		VAUXHALL	16756490	OLSKO DOROTHY MISS	1932 CAROLINE AVE		LINDEN	16892698					
NASR GEORGES	1640 VAUXHALL RD		UNION	16232711	OLANREWAIJU OLAKUNLE	PO BOX 176		VAUXHALL	16756490	OLSKO DOROTHY MISS	1932 CAROLINE AVE		LINDEN	16892698	OLIVEIRA ALEXANDER	357 PLAINFIELD AVE		RAHWAY	17113430					
NASTASI THOMAS	200 SPRINGFIELD AVE APT 1002		SPRINGFIELD	16968558	OLSKO DOROTHY MISS	1932 CAROLINE AVE		LINDEN	16892698	OLIVEIRA ALEXANDER	357 PLAINFIELD AVE		RAHWAY	17113430	OLIVEIRA IDALINA	234 RIPLEY PL		ELIZABETH	16758084					
NATALE THOMAS	864 NORTH AVE		WESTFIELD	16878526	OLIVEIRA ALEXANDER	357 PLAINFIELD AVE		RAHWAY	17113430	OLIVEIRA IDALINA	234 RIPLEY PL		ELIZABETH	16758084	OLIVEIRA MILTON	1027 KILSYTH RD FL1R		ELIZABETH	16968858					
NATAY V HAYES	1695 WALKER AVE	APT C	UNION	16928533	OLIVEIRA IDALINA	234 RIPLEY PL		ELIZABETH	16758084	OLIVEIRA MILTON	1027 KILSYTH RD FL1R		ELIZABETH	16968858	OLIVEIRA NUNO	2100 E EDGAR RD		LINDEN	17062052					
NATIONAL CITY	1012 COOLIDGE AVE		UNION	16897419	OLIVEIRA MILTON	1027 KILSYTH RD FL1R		ELIZABETH	16968858	OLIVEIRA NUNO	2100 E EDGAR RD		LINDEN	17062052	OLIVER AROLD	729 NEW POINT RD 1ST FLR RIGHT		ELIZABETH	16755360					
NATIONAL MED ALLIANCE INC	60 MORRIS TPKE	FL 3	SUMMIT	16596147	OLIVER AROLD	729 NEW POINT RD 1ST FLR RIGHT		ELIZABETH	16755360	OLIVERAS JOSE A JR	438 PENNINGTON ST		ELIZABETH	16847677	OLIVERIA CEZAR	141 E 2ND AVE		ROSELLE	16592337					
NATIONWIDE MEDIA	139 SOUTH ST	SUITE 104	NEW PROVIDENCE	17120345	OLIVERAS JOSE A JR	438 PENNINGTON ST		ELIZABETH	16847677	OLIVERIA CEZAR	141 E 2ND AVE		ROSELLE	16592337	OLIVERSMITH RICHARD W	640 SAINT MARKS AVE		WESTFIELD	16785032					
NATSVLUSHVILI KHATUNA	17 BROOK ST		SPRINGFIELD	16707861	OLIVERIA CEZAR	141 E 2ND AVE		ROSELLE	16592337	OLIVERSMITH RICHARD W	640 SAINT MARKS AVE		WESTFIELD	16785032	OLIVIER AROLD	729 NEWPT RD		ELIZABETH	16756198					
NAUTILUS CARPENTERS LLC	387 MORRIS AVE 1		SUMMIT	16756187	OLIVERSMITH RICHARD W	640 SAINT MARKS AVE		WESTFIELD	16785032	OLIVIER AROLD	729 NEWPT RD		ELIZABETH	16756198	OLIVIERA IVAN	671 MADISON AVE		ELIZABETH	16236710					
NAVARRO CASEY	102 SUNRISE DRIVE		CLARK	16923952	OLIVIER AROLD	729 NEWPT RD		ELIZABETH	16756198	OLIVIERA IVAN	671 MADISON AVE		ELIZABETH	16236710	OLIVERTHER ROBERT	15 COLT ROAD		SUMMIT	16926911					
NAVARRO IRVING E	128 E 3RD AVENUE		ROSELLE	16768277	OLIVERTHER ROBERT	15 COLT ROAD		SUMMIT	16926911	OLIVERTHER ROBERT	15 COLT ROAD		SUMMIT	16926911	OLSEN (OLSEN) LEONARD (BEVERLY)	1074 NECK LANE		ELIZABETH	16844067					
NAVARRO MICHAEL	102 SUNRISE DRIVE		CLARK	16923952	OLSEN (OLSEN) LEONARD (BEVERLY)	1074 NECK LANE		ELIZABETH	16844067	OLSEN BOB	315 DALZIEL RD		LINDEN	16233272	OLSEN BOB	315 DALZIEL RD		LINDEN	16233272					
NAVEDO DENISE	711 1/2 E JERSEY STREET		ELIZABETH	16932580	OLSEN BOB	315 DALZIEL RD		LINDEN	16233272	OLSEWSKI JOSEPHINE	10 KENT PLACE		PLAINFIELD	17094523	O'MARA EILEEN M	1133 BOYNTON AVE APT 209		WESTFIELD	16885472					
NAVEGA ELIZABETH	PO BOX 5854		HILLSIDE	16785029	OLSEWSKI JOSEPHINE	10 KENT PLACE		PLAINFIELD	17094523	O'MARA EILEEN M	1133 BOYNTON AVE APT 209		WESTFIELD	16885472	ON CALL INVALID COACH INC	431 HILLSIDE AVE		HILLSIDE	17363602					
NEAL C A	21 WASHINGTON AVE	UNIT D	NORTH PLAINFIELD	16944223	O'MARA EILEEN M	1133 BOYNTON AVE APT 209		WESTFIELD	16885472	ON CALL INVALID COACH INC	431 HILLSIDE AVE		HILLSIDE	17363602	ONDI DAWN	113 SMT CRT		WESTFIELD	16755776					
NEPSERL CONSTRUCTION CO	92 HILLSIDE AVE		HILLSIDE	16932389	ON CALL INVALID COACH INC	431 HILLSIDE AVE		HILLSIDE	17363602	ONDI DAWN	113 SMT CRT		WESTFIELD	16755776	ONE SOURCE ENGINEER	708 COLFAX AVE A		WESTFIELD	16755776					
NEGRON ANGELO	81 BROADWAY	APT 3F	ELIZABETH	16233435	ONDI DAWN	113 SMT CRT		WESTFIELD	16755776	ONE SOURCE ENGINEER	708 COLFAX AVE A		WESTFIELD	16755776	ONEIL KATHLEEN	1332 PROSPECT AVE		KENILWORTH	16846202					
NEGVESKY THOMAS A	348 COLONIAL AVE		UNION	16780408	ONE SOURCE ENGINEER	708 COLFAX AVE A		KENILWORTH	16846202	ONEIL KATHLEEN	1332 PROSPECT AVE		PLAINFIELD	16813289	ONYANTIA KINGSLEY S	909 SOUTH PARK TRACE		UNION	17333743					
NELSON HARVEY	4 LINDA LANE		SPRINGFIELD	17342112	ONEIL KATHLEEN	1332 PROSPECT AVE		PLAINFIELD	16813289	ONYANTIA KINGSLEY S	909 SOUTH PARK TRACE		UNION	17333743	OPEN MRI OF UNION	2770 MORRIS AVENUE		UNION	16592343					
NELSON JOHN C	260 SENECA PLACE		WESTFIELD	16941936	ONYANTIA KINGSLEY S	909 SOUTH PARK TRACE		UNION	17333743	OPEN MRI OF UNION	2770 MORRIS AVENUE		UNION	16592343	OPPYFIELDS	116 ELM ST		WESTFIELD	16780802					
NELSON JULIA C	263 DUER ST		NORTH PLAINFIELD	16779390	OPPYFIELDS	116 ELM ST		WESTFIELD	16780802	OPPYFIELDS	116 ELM ST		WESTFIELD	16780802	ORAL AND MAXILLOFACIAL	15 WEST GRANT AVENUE		ROSELLE PARK	16745054					
NEMITS M	1881 RARITAN RD		SCOTCH PLAINS	16748091	ORAL AND MAXILLOFACIAL	15 WEST GRANT AVENUE		ROSELLE PARK	16745054	ORAL AND MAXILLOFACIAL	15 WEST GRANT AVENUE		ROSELLE PARK	16745054	OREFUELE ALBERTO	136 WALNUT ST		ROSELLE PARK	17044892					
NERI FLORENCE I	40 WATCHUNG WAY		BERKELEY HTS	16849622	OREFUELE ALBERTO	136 WALNUT ST		ROSELLE PARK	17044892	OREFUELE ALBERTO	136 WALNUT ST		ROSELLE PARK	17044892	ORELLANA MARIA	410 W 7TH ST 3RD FLOOR		PLAINFIELD	16746487					
NESEBITT ANNIE L	600 WEST THIRD STREET		PLAINFIELD	16451716	ORELLANA MARIA	410 W 7TH ST 3RD FLOOR		PLAINFIELD	16746487	ORELLANA MARIA	410 W 7TH ST 3RD FLOOR		PLAINFIELD	16746487	ORGANIZATION AKINA A	831 CENTRAL AVE		PLAINFIELD	16632885					
NESEBITT MEREDITH	600 WEST THIRD STREET		PLAINFIELD	16451716	ORGANIZATION AKINA A	831 CENTRAL AVE		PLAINFIELD	16632885	ORGANIZATION AKINA A	831 CENTRAL AVE		PLAINFIELD	16632885	ORLANDO EDWARD R	755 BAILEY AVE		ELIZABETH	17338343					
NEUENKIRCH DANIEL	955 ADAMS AVE		ELIZABETH	16837254	ORLANDO EDWARD R	755 BAILEY AVE		ELIZABETH	17338343	ORLANDO EDWARD R	755 BAILEY AVE		ELIZABETH	17338343	ORLOVA TATYANA	ACADEMY OF WELL BEING P C		CLARK	17120984					
NEUROLOGICAL ASSOC PA	700 N BROAD ST		ELIZABETH	17065300	ORLOVA TATYANA	ACADEMY OF WELL BEING P C		CLARK	17120984	ORLOVA TATYANA	ACADEMY OF WELL BEING P C		CLARK	17120984	OROZCO JORGE A	409 CHILTON ST FL1		ELIZABETH	16968935					
NEUROLOGY AND PAIN TREATMENT CENTER	CLEVELAND PLAZA 123 NORTH UNIO	SUITE 303 PO BOX 705	CRANFORD	16845532	OROZCO JORGE A	409 CHILTON ST FL1		ELIZABETH	16968935	OROZCO JORGE A	409 CHILTON ST FL1		ELIZABETH	16968935	OROZCO MIGUEL P	32 HAMILTON AVE		PLAINFIELD	16755777					
NEUROSURGICAL ASSOCIATES	1111 PARK AVE		PLAINFIELD	17083283	OROZCO MIGUEL P	32 HAMILTON AVE		PLAINFIELD	16755777	OROZCO MIGUEL P	32 HAMILTON AVE		PLAINFIELD	16755777	ORR>									

PUBLIC NOTICE					PUBLIC NOTICE				
OWNER NAME	OWNER STREET 1	OWNER STREET 2	OWNER CITY	PROPERTY ID	OWNER NAME	OWNER STREET 1	OWNER STREET 2	OWNER CITY	PROPERTY ID
PAPE KENNETH A	1001 MADISON AVE		ELIZABETH	16942067	PETERSON PAUL G III	328 EAST STEARNS STREET		RAHWAY	16661446
PAPE KENNETH A JR	1001 MADISON AVE FL2		ELIZABETH	16969089	PETIT RALPH	249 WEST 4TH STREET		ROSELLE	16743280
PAPIRNIK CATHERINE R	298 ELM AVE		RAHWAY	16895645	PETITTI JOHN V	337 BRIAR PATCH		MOUNTAINSIDE	17352980
PAPOLLOVE TRUCKING LL	C/O COVER ME INS AGCY OF NJ IN	610 618 W ST GEORGE	LINDEN	16847551	PETOCK MARIA	619 ELM ST		ROSELLE PARK	16993579
PARADES LORENZA	436 EAST FIFTH STREET	2ND FLOOR	PLAINFIELD	16932586	PETRACCA ANTONIO	100 S 19TH ST		KENILWORTH	16898893
PARDO LOIS A EXEC	424 HENRY ST		ROSELLE PARK	16850371	PETRILLA MARK	9 WADE AVE		CRANFORD	16441569
PARDO VICTOR M	1477 MAIN ST APT 2		RAHWAY	17150578	PETRILLO ANN	48 OAKWOOD CRES		UNION	16849380
PARADES MAIRA	1123 WEBER ST		UNION	16763068	PETRILLO FRANCIS	48 OAKWOOD CRES		UNION	16849380
PARADESDURAN MARIA C	1123 HAMPTON PL		ELIZABETH	17061737	PETRILLO JOHN J	808 CRESLYN COURT		UNION	16849380
PARAJA RAUL	9 PROSPECT ST		LINDEN	16235003	PETRO TAMMY	45 WEST EDGAR ROAD		LINDEN	16941233
PARFAIT JEAN	80 PARKSIDE RD		PLAINFIELD	16593369	PETT RUTH	1000 CENTRAL AVE	APT 41A	WESTFIELD	16553896
PARIKH PANKAJ	18 BRANT AVE		CLARK	16969106	PETTESCH MARTIN C MR	3 CAYUGA RD		CRANFORD	16959396
PARIS CCB	133 TERMINAL AVE		CLARK	17120759	PFITZENMAYER ANNE	14 FRANKLIN AVE		CRANFORD	17359231
PARIS DAVID T	49 MONTROSE AVE		SUMMIT	16817798	PFITZENMAYER GEORGE	14 FRANKLIN AVE		CRANFORD	17359231
PARIS ELAINE	49 MONTROSE AVE		SUMMIT	16817798	PFLUGER WALTER R JR	10 MYRTLE AVE		SUMMIT	16843189
PARKER ASSOCIATES	731 JEFFERSON AVE S-14		KENILWORTH	16969139	PHELAN KAREN A	810 W END PL		CRANFORD	17002701
PARKER SAUL B	1601 DILL AVE	APT 909	LINDEN	16902501	PHIFER SUSAN	1412 PUTNAM AVE		PLAINFIELD	16838735
PARKER VARRDO	166 JACQUES STREET		ELIZABETH	16932587	PHILIPPE BROWN	411 WALNUT APT 2		ELIZABETH	17117948
PARKER WENDELL	943 N BROAD ST	NJ007	ELIZABETH	17109623	PHILLIP LLEWELLYN S	73 FAIRLEY AVE		FANWOOD	17163940
PARKER WENDELL C	1165 RTE 22 WEST AP169		NORTH PLAINFIELD	16969137	PHILLIPP FRANK	26 BIRCH PL		NEW PROVIDENCE	16941235
PARKES ERICA TIFFANY	6 GLENWOOD PL	APT 3D	SUMMIT	17109909	PHILLIPS DONNA	1232 W 5TH STREET		PLAINFIELD	16451720
PARMAR RAMESH	2401 MORRIS AVENUE	3RD FLOOR WEST WING	UNION	16238122	PHILLIPS MICHAEL R	218 HILLCREST AVE		PLAINFIELD	16850741
PARSON FRANTESTA	401 RT 22 WEST	APT 318	NORTH PLAINFIELD	16941228	PHILLIPS TERESA	1593 UNION AVE		UNION	16853256
PARSON RUSSELL H	120 MOHAWK DR		CRANFORD	16846761	PHILPOT KIMBERLY	228 E 7TH ST		PLAINFIELD	16928501
PARSONS DAVID	736 GREEN LANE UNIT B-8		UNION	16815680	PHONETHEVA PHONE	527 WALUT STREET		HILLSIDE	17115579
PARTLOW KAREN Y	48-D MRVALAG MANOR		ELIZABETH	17343464	PHYLLIS SHERMAN EST	MARGOT QUINN & SALLY QUINN CUR	24 GEORGIA ST	CRANFORD	16764411
PARTY CITY	1515 RT 22 WEST		WATCHUNG	16801980	PIASKIEWICZ MARK	49 TUSSEL LANE		SCOTCH PLAINS	17087465
PASE MARIE	300 PEMBERTON AVE		PLAINFIELD	16836119	PICCIUTO CAROL A	11 YALE ST		SUMMIT	16224558
PASIERB GRZEGORZ	722 THOMAS ST 2ND FL		ELIZABETH	16746536	PICHAY ANNE	240 WILLIAMSON ST		ELIZABETH	16232457
PASKEWICH CHRISTOPHER	131 BENDER AVE		ROSELLE PARK	17359216	PICKENS CHARLOTTE M	71 W STEARNS ST		RAHWAY	16944709
PASKEY MARY LOUISE ESTATE	208 THOMPSON AVE		ROSELLE	17161293	PIEDRA LUIS	628 WARFIELD RD		NO PLAINFIELD	17120032
PASS MICHAEL J	348 RISK AVE		SUMMIT	16850413	PIERRE DANIEL	931C E FRONT ST		PLAINFIELD	16969422
PASSAFIUME JOSEPH GEORGE	C/O VIRGINIA LORIA	14 E 5TH ST	NEW PROVIDENCE	16952639	PIERRE DIEUDONNE	55 CLARK ST		HILLSIDE	16746576
PASSAFIUME MICHELLE	C/O VIRGINIA LORIA	14 E 5TH ST	NEW PROVIDENCE	16952639	PIERRE GREGORY	912 THOMPSON		ROSELLE	17115584
PASTERNAK IRENE THERESA	401 US HIGHWAY 22	APT 33E	N PLAINFIELD	16956232	PIERRE JOEL	935 OLIVE ST 2ND FL		ELIZABETH	16755372
PATE PATRICIA	123 SUMMIT AVENUE		SUMMIT	16941229	PIERRE MARKENSON	712 PENNSYLVANIA 7		ELIZABETH	17117949
PATEL ANIL	25 COMMERCE DR		CRANFORD	16747117	PIERRELOUIS AUGUSTIN	2216 ALLEN ST		RAHWAY	17065678
PATEL DEEPAK	40 DEHART PLACE APT B4		ELIZABETH	16849982	PIERSON CHARLES R	38 N 19TH ST		KENILWORTH	16932403
PATEL KALPESH C	1026 BASHFORD AVE		UNION	17065537	PILATE ELIZABETH M	1570 KING ST		SCOTCH PLAINS	16701391
PATEL KETAN N	259 PERRY AVE		UNION	16849598	PILE CARMENCITA T	1414 HIGHLAND AVENUE		PLAINFIELD	16763244
PATEL MANISHABE B	259 PERRY AVE		UNION	16849598	PILGRIM KERRY	818 E 6TH STREET		PLAINFIELD	16932595
PATEL NATAVARBAH	911 913 ST GEORGES AVE		ROSELLE PARK	17361629	PIMENTEL-CARPIO RAFAEL	47 CREY PL PLACE		PLAINFIELD	16900644
PATEL NISHABEN B	276 ELKWOOD AVE		NEW PROVIDENCE	16780669	PINCZUK GLADYS	2 WILLOW GROVE PKWY		WESTFIELD	16631812
PATEL RAKESH	402 EAST LN		CLARK	17362054	PINEDA FRANCISCO	173 EAST GRAND AVE		ROSELLE PARK	16756776
PATEL SACHIN	720 EAST THIRD AVENUE		ROSELLE	16744142	PINES ELI	100 DEER RUN		WATCHUNG	17360005
PATEL SANDEEP K	2518 JACKSON AVE		UNION	17164589	PINHEIRO CARLOS A	722 FAY AVE		ELIZABETH	16902920
PATEL SURESHCHANN	153 COUNTRY CLUB LN		SCOTCH PLAINS	17065560	PINTO EDILBERTO	173 MONMOUTH RD		ELIZABETH	17065685
PATEL TRUPTIBEN	143 BERWYN STREET		ROSELLE PARK	16933176	PINTO MARIA H	1081 CRANBROOK RD		UNION	16760833
PATEL VINOD	250 SUMNER AVE . APT 18		ROSELLE PARK	17351056	PINTO ROBERTO	DENISE PINTO	902 MONROE AVE	ELIZABETH	16783680
PATEREK RAYMOND R	228 GRACE ST		ROSELLE	17378634	PINTOZZI THOMAS D	35 HIGH ST		CRANFORD	16988402
PATEREK VERONICA F	228 GRACE ST		ROSELLE	17378634	PISH ALBERT	AT ATLANTA PLAZA		ELIZABETH	16981118
PATILLO TONYATTA L	105 LIBERTY CT		105 HILLSIDE	16779397	PITTA RICHARD J JR	677 WOOD AVE		ROSELLE	17252310
PATINO GILBERTO	11A PROSPECT STREET		ELIZABETH	16932588	PITTA THOMAS	237 SENECA PL		WESTFIELD	16927193
PATINO MICHELLE	344 JACKSON AVENUE		SCOTCH PLAINS	17074295	PITTIUS WILLIAM E	430 SHEARER AVE		UNION	17117950
PATRICK BRIAN	107 CHAUCER DRIVE		BERKELEY HEIGHTS	16542651	PITTMAN JASON	655 W. 4TH STREET		PLAINFIELD	16932596
PATTERSON GLADYS L	1441 COMPTON TER		HILLSIDE	17150773	PIZZARO STEFANIA	343 DOUGLAS ROAD		ROSELLE	16862692
PATTERSON QULA D	470 MONROE AVE A1A		ELIZABETH	16969209	PIZZARAMA	2533 VALUX HALL RD		UNION	16835573
PATTERSON SCOTT	1461 PROSPECT AVE		PLAINFIELD	16592399	PLAEVA TARYN M	151 SHORT HILLS AVE		SPRINGFIELD	16901886
PAUL MARINETTE	208 GORDEN STREET		ROSELLE	16223685	PLAINFIELD HIGH SCHOOL	950 PARK AVE		PLAINFIELD	16589798
PAULEMON DEBORAH S	1600 MAPLE AVE APT A3		HILLSIDE	17164002	PLAINFIELD RESCUE SQUAD	700 WEST 7TH STREET		PLAINFIELD	17083308
PAULINE NEAL	175 MOUNTAIN AVE		SCOTCH PLAINS	16230748	PLATERO MICHAEL R	339 NEW YORK AVE		CLARK	17065695
PAULUS KAY E	337 RICHARD WAY		NORTH PLAINFIELD	16757314	PLEASANT KEVIN T	1078 WILLIAM STREET		ELIZABETH	16888133
PAVANO PATRICIA M	104 ORCHARD TER		UNION	17348285	PLEASANT RASHAD	253 JOHNSTON AVE		PLAINFIELD	17070388
PAYNE GRACE IRENE	747 ADAMS AVE		ELIZABETH	17161788	PLEVA JASON S	151 SHORT HILLS AVE		SPRINGFIELD	16901886
PAYSINGER IVETTE	326 WHITE ST		ROSELLE	16598017	PLOUGH SCHERING	JAY JOYCE	3 CONNELL DR STE 6000	BERKELEY HEIGHTS	16981124
PAYSINGER LARENCE	326 WHITE ST		ROSELLE	16598017	POAC INC	800 E ELIZABETH AVE		LINDEN	16838562
PAYSON SARA	ATTN FEIGENBAUM	9 GREENOCK AVE	NORTH PLAINFIELD	17163302	POCKELS WILLIAM	801 N BROAD ST APT 4E		ELIZABETH	16592441
PAZ FELICIDAD	870 PENNSYLVANIA AVE		UNION	17074299	PODESIAK JOSEPHINE MRS	222 BELMONT AVE		N PLAINFIELD	16893759
PAZOS ESMILDA	364 WILLIAMSON ST		ELIZABETH	17350263	POIANI JEAN	846 LIBERTY AVE		UNION	16443447
PAZSIK MARY ANNE	208 THOMPSON AVE		ROSELLE	17161293	POINDESTER KEVIN W	714 DIXIE LN		PLAINFIELD	16848437
PC INTEGRATED HEALING	2456 ST. GEORGES AVE		RAHWAY	17062560	POINT DUJOUR ARMAND	598 ADAMS AVE		ELIZABETH	16811487
PC MIDLAND CHIROPRACT	1460 MORRIS AVE BSMT 1A		UNION	16969236	POLAMCO CONSTRUCTION ANDRESTORATION	ATTN WALTER KRISZ	941 W CHESTNUT ST	UNION	16595771
PCHS STAFFING SOLUTIONS	67 WALNUT AVE		CLARK	17079304	POLANCO ELISA	609 MADISON AVE		PLAINFIELD	16235576
PEARSON KENNETH	1264 ROBERT ST		HILLSIDE	17065569	POLANCO FRANKLYN	1055 LOUISA ST		ELIZABETH	16757333
PEARSON ROSE MARIE E	6 AMY DR		WESTFIELD	16892927	POLESHUCK RICHARD W	308 ELIZABETH AVE		CRANFORD	16592443
PEARYER TRACY	1023 WEST FOURTH STREET		PLAINFIELD	16871803	POLK IRIS	725 LELAND AVE		PLAINFIELD	16870479
PECCATIELLO EDITH	18 STILES ST		ELIZABETH	16443947	POLK JOHN	324 GARFIELD AVENUE		PLAINFIELD	16811488
PEERLESS BEVERAGE COMPANY	PO BOX 4000		UNION	16756797	POLLARD CAMILYA S	1113 HARRISON AVE APT 7		ROSELLE	17134711
PEKARSKY MARSHALL	324 HILLSIDE RD		UNION	16899937	POLLINGER RICHARD	41 DRUID HILL RD.		SUMMIT	16879253
PENA CARMEN M	973 REVERE DR		HILLSIDE	13580169	POLLOS EL BUEN GUSTO	103 ORCHARD STREET		ELIZABETH	17363609
PENA JILL	409 NORTH PLEASANT ST		WESTFIELD	17115548	PONCE LUCIUS C JR	408 GROVE ST		WESTFIELD	16592445
PENA JUAN	951 ELIZABETH AVE		ELIZABETH	17047601	PONTON THERESA	483 CHESTER PL		ROSELLE	16781145
PENEVOLPE JOSEPHINE	10 JACKSON DR NO 303		CRANFORD	17358288	PONTORIERO MATTHEW S	1196 RONY RD		UNION	17074319
PENHA MARIA T	719 E JERSEY ST		ELIZABETH	16815688	POOLE EDNA	1073 PROSPECT ST		HILLSIDE	16443456
PENNANT JERMAINE	554 W. FRONT STREET		PLAINFIELD	16932591	PORSENNIA LOUIS	408 POPLAR ST		ROSELLE PARK	17350270
PENNYCOOKE OWANO	1070 MORRIS AVE		UNION	17346391	PORTER LISA S	418 VALLEYSCEANT AVE		SCOTCH PLAINS	16846523
PERALTA AMAURI	833 E JERSEY STREET APT 2		ELIZABETH	16755367	PORTER SHIRLEY N	849 OODONNELL AVE		SCOTCH PLAINS	16854965
PERALTA NORBEUKY	336 38 EAST 6TH STREET		PLAINFIELD	16758098	PORTER TOMMY	240 W GRAND STREET		ELIZABETH	17007249
PERAZA HENRY	1014 W. FRONT STREET	APT 2	PLAINFIELD	16932592	PORTVIEW PROPERTIES	PO BOX 677		KENILWORTH	16969559
PEREGY CRAIG	1275 ROCK AVE		11 MUHLENBERG	16229427	POSLOSKY TERESA	333 MANSON PL		PLAINFIELD	16235312
PERESPOSADA LORRAINE J	324 WASHINGTON AVE A		ELIZABETH	17065588	POSSO ALMA	12 CHILTON ST	2ND FLOOR	ELIZABETH	16891011
PEREZ ALBIA	PO BOX 1884		ELIZABETH	16693436	POST EDWARD S	312 BROOK ST		LINDEN	16762401
PEREZ AMARIUS	320 DOGWOOD DR		UNION	16578534	POST MILDRED	312 BROOK ST		LINDEN	16762401
PEREZ ANGELICA M	54 JACKSON AVENUE		NPLAINFIELD	17120836	POTIAN MARCELINO	4 GRAUBAR TERRAVE		FANWOOD	17044894
PEREZ BOLIVAR	527 JACKSON AVENUE		ELIZABETH	16661575	POTOLSKY GLENN D	72 DALE DR		SUMMIT	17337321
PEREZ CARMEN	TA PATTYS FINAL TOUCH 501 N P		LINDEN	16882891	POTTER BARBARA	40 WATCHUNG WAY		BERKELEY HEIGHTS	16898913
PEREZ DELIA	115 WESTERVELT AVE	APT 2	N PLAINFIELD	16811464	POTTER MARCIA A	7 POSSUM WAY		MURRAY HILL	16553928
PEREZ ELIZABETH	117 MURRAY ST		ELIZABETH	17076854	POTTER MATTHEW D	960 TERRILL RD		PLAINFIELD	16981128
PEREZ GONZALO	516 CHERRY ST	1H	ELIZABETH	16779863	POTTS JOSEPHINE	75 FULTON ST		ELIZABETH	16949847
PEREZ GUSTAVO	539 WEST FRONT ST		PLAINFIELD	17103466	POUZHITOV IGOR MD	520 WEST 1ST AVENUE	APT 110	ROSELLE	16807020
PEREZ ISABEL	565 S BROAD ST STORE		ELIZABETH	16969303	POVERIET UHA	870 FLORA ST FL2		ELIZABETH	16961401
PEREZ JAIME	233 VINE STREET		ELIZABETH	16223688	POWELL AL	241 E 9TH AVENUE		ROSELLE	16932598
PEREZ JOSE L	629 2ND AVE		ELIZABETH	16592405	POWELL ELIOT	762 CRESCENT PKWY		WESTFIELD	16870482
PEREZ JOSHUA A	124 ACME ST 1ST FL		ELIZABETH	16850351	POWER JOHN E	112 WESTFIELD AVE		110 ELIZABETH	16596964
PEREZ JUSTINO	48 FAIRVIEW AVE		PLAINFIELD	16236332	POWER MARTIN	601 W 7TH ST APT 9F		PLAINFIELD	16969569
PEREZ LUCY	585 NEWARK AVE APT 6G		ELIZABETH	16933933	POWERS CATHERINE M	750 E 2ND ST		PLAINFIELD	16443469
PEREZ LUISA I	814 SUMMER ST 2		ELIZABETH	17360002	POWERS JOHN E	112 WESTFIELD AVE		ELIZABETH	16761435
PEREZ MARIXA	204 GLOBE AVE FL 2		UNION	16687899	POWERS STEPHANIE	237 SENECA PL		WESTFIELD	16927193
PEREZ MIRTA N	310 LOOMIS ST		ELIZABETH	16933054	POWNEY PAT	306 S WOOD AVE JR		LINDEN	16631832
PEREZ NICHOLAS	407 MAPLE AVENUE		RAHWAY	16661445	POYSER ANDREA	P O BOX 29		RAHWAY	16755073
PEREZ ROBERT	623 UNION AVE		ELIZABETH	10848418	PRADO MARIA N	22 MELROSE AVE		PLAINFIELD	16760959
PEREZ ROSA I	661 LINDEN AVE		RAHWAY	16698326	PRAGER ERIKA	1160 RIDGE DR		MOUNTAINSIDE	17002870
PEREZ STACEY	23 COUNTRY CLUB LN		ELIZABETH	16708428	PRANTILLA FLORENCE P	400 VALLEYSCEANT AVENUE		SCOTCH PLAINS	17343083
PEREZ SUSANA	123 ORCHARD STREET		ELIZABETH	16897825	PRASUNAN CORP	1412 LIBERTY AVENUE		HILLSIDE	17079319
PEREZ VICTORIA	13 W WESTFIELD AVE		ROSELLE PARK	17078728	PRATHER FRANKLIN	12 ARCADIA PL		VALUXHALL	16782042
PEREZ YANELI	709 FOURTH AVE		ELIZABETH	17056787	PRATT JOHN	308 CHATHAM ST		N PLAINFIELD	16890295
PERKOWSKI ABRAHAM	1301 W ELIZABETH AVE		LINDEN	16232824	PRECISION REPORTING	1618 EDMUND TER		UNION	17071207
PEROTO WALDECI	543 S PARK STREET		ELIZABETH	16815692	PREDACRISTINA I	737 W SCOTT AVENUE		RAHWAY	16444546
PERRELLI LUCY									

PUBLIC NOTICE					PUBLIC NOTICE					PUBLIC NOTICE					PUBLIC NOTICE				
OWNER NAME	OWNER STREET 1	OWNER STREET 2	OWNER CITY	PROPERTY ID	OWNER NAME	OWNER STREET 1	OWNER STREET 2	OWNER CITY	PROPERTY ID	OWNER NAME	OWNER STREET 1	OWNER STREET 2	OWNER CITY	PROPERTY ID	OWNER NAME	OWNER STREET 1	OWNER STREET 2	OWNER CITY	PROPERTY ID
PRINTING DESIGN GROUP INC	1812 FRONT STREET		SCOTCH PLAINS	17079321	REIS RAFAEL	401 ROSELLE ST UNIT 314		LINDEN	16969889										
PRIOR KATHRYN	240 MARIAN AVE		FANWOOD	16950302	REISER RONALD F	2567 JACKSON AVE		UNION	17053945										
PRITCHARD ROSEMARY	723 ARLINGTON AVE		PLAINFIELD	16420412	RELIABLE MANAGEMENT SERVICES CARE OF MAR	300 CONNELL DR STE 6200		BERKELEY HEIGHT	16849132										
PRITCHETT AIDA G	34 WOOD LAND RD		CLARK	16872100	REMBERT AHMIR	110 MRVLAG MANOR		ELIZABETH	16932601										
PRITCHETT C DALE	218 RETFORD AVE		CRANFORD	17081681	REMEDIOS JULIO	206 CLARK PL		ELIZABETH	16758113										
PRITCHETT CLAYTON D	4 WOODSHOLE RD		CRANFORD	16420413	REMETA DAVID	14 KATHRYN STREET		CLARK	16868371										
PRITCHETT WILLIAM	4 WOODSHOLE RD		CRANFORD	16420413	REMOLINA CARLOS MD	675 SOUTH SPRINGFIELD AVE		SPRINGFIELD	17065863										
PROANO GALO	9 GROVE ST FL2F		NORTH PLAINFIELD	16969611	REMPART WILGUENS	1542 MUNN AVE		HILLSIDE	17061859										
PRODUCE BAZAR INC	570 N BROAD ST		ELIZABETH	17117951	RENAULT JEAN	125 BROAD ST SUITE 815	HECTOR TEJEDA C/O NORTHEAST CL	ELIZABETH	16632867										
PROFESSIONAL APPRAISAL ASSOCIATION OF NJ	469 MORRIS AVENUE PO BOX 579		SUMMIT	16897654	RESOURCE ASSISTANTS INC	231 NORTH AVE W		WESTFIELD	16592517										
PROFILE T A AUTO	1310 E ELIZ AVE		LINDEN	16965281	RESSLER IRENE	40 WATCHUNG WAY		BERKELEY HEIGHTS	16898950										
PROHAMMER JOY A	536 SPENCER ST		ELIZABETH	16779779	RESTAURANT INDUSTRIES CUST	348 RISK AVE		SUMMIT	16850413										
PROMPTCARE NEW ENGLAND RE	PO BOX 1002		CLARK	16862513	RESTORE NEW YORK GROUP INC	640 VAN BUREN AVE		ELIZABETH	16837105										
PROPERTY AND CASUALTY GROUP	663 HARITAN ROAD		CRANFORD	16851477	RETBANCO	ATTN DIVIDEND REINVESTMENT DEP	PO BOX 1010	CRANFORD	17088167										
PROVINS DAVID	632 SOMERSET ST		N PLAINFIELD	17351884	RETBANCO	PO BOX 1010		CRANFORD	16923596										
PRYOR JONATHAN	47 MAPLE ST		SUMMIT	16232701	RETBANCO	PO BOX 664		CRANFORD	16599916										
PRYOR WAYNE	536 COURT ST		ELIZABETH	17078998	RETTBERG ANASTASIA E	1017 LOWDEN AVENUE		UNION	17164173										
PSI SUMMIT HOSPITAL INC SUMMI	19 PROSPECT ST		SUMMIT	16978162	RETTBERG ANDREW E	1017 LOWDEN AVE		UNION	17164172										
PUBLIC STORAGE	669 GLENWOOD AVE		HILLSIDE	16802081	REYAN PATRICK	504 LEE PL		PLAINFIELD	16236474										
PUCHALSKI EDNA T ESTATE OF	529 WHEATSHEAF RD		ROSELLE	17046420	REY FRANCES R	1016 NORA DR		LINDEN	17348784										
PUEBAS MARIA	45 WOODLAND AVE		SUMMIT	16235580	REY RICARDO	110 ROCKVIEW AVE	110 ROCKVIEW AVE	NORTH PLAINFIELD	16760788										
PULITZER MARTIN F	323 SHERIDAN AVE		ROSELLE	17065756	REYELT WALTER J	331 DELAWARE AVE		UNION	17158356										
PUMAJULCA YESSICA	213 SOUTH AVE EAST		CRANFORD	16933179	REYES CARLOS	12 SYCAMORE		PLAINFIELD	16897901										
PURCELL HUGH	1327 E 7TH ST		PLAINFIELD	16632944	REYES CRISTOBAL	1088 ANNA ST APT 1		ELIZABETH	16592521										
PURCELL JOSEPH	13865 STUYVESANT AVE		UNION	16989562	REYES HIRZAN	34 HARRISON AVE		NO PLAINFIELD	17007255										
PURI ARUNABH	105 KNIGHTS BRIDGE		WATCHUNG	16738871	REYES ISABEL	405 FIRST AVE		ELIZABETH	16223713										
PUTHALAPAT PRANATHI	32 MAPLE AVE APT 5		RAHWAY	16708652	REYES OMAR	642 S PARK ST		ELIZABETH	16897025										
PUTHENVEETIL VIJAY K	80 COUNTRY CLUB LANE		SCOTCH PLAINS	16901712	REYES ROSA	1224 E 20TH ST APT 1		PLAINFIELD	16755799										
PYNE DANIEL	34 BROOKDALE RD		CRANFORD	17069462	RGK DEVELOPMENT INC	619 NEWARK AVE TEMP		ELIZABETH	16969947										
PYNE ELIZABETH ANN	34 BROOKDALE RD		CRANFORD	17069462	RHODES DEBRA	642 W. BROAD STREET		WESTFIELD	16863450										
QI SERVICES LLC	C/O JERRY	505 N MICHIGAN AVE	KENILWORTH	17067319	RHYNER ANTOINETTE	136 COLUMBUS PL		ROSELLE PARK	16223715										
QPS DIE CUTTERS & FINISHERS	475 BLOY ST		HILLSIDE	16749480	RASCOS JOSE	42 ELMORA AVE		ELIZABETH	16750143										
QUAKER RIDGE APARTMENTS REBEL HEA	SOLOMON ORGANIZATION	200 SHEFFIELD ST STE 101	MOUNTAINSDIE	16754259	RIBEIRO RITA	750 VAN BUREN AVE	APT 2	ELIZABETH	16234868										
QUAKER RIDGE APTS SINC T A SIRS	200 SHEFFIELD ST	STE 101	MOUNTAINSDIE	16754212	RIBEIRO GERALDO M	531 533 FRANKLIN ST		ELIZABETH	16758121										
QUALITY PRODUCTS INC	2340 ROUTE 22		UNION	16760488	RIBEIRO RITA	750 VAN BUREN AVE		ELIZABETH	16811541										
QUERPEL ALEXANDRA M	159 CANOE BROOK PKWY		SUMMIT	17164006	RICCIARDI DANIELLE	349 CHARNWOOD RD		NEW PROVIDENCE	16885901										
QUESADA BENJAMIN C	680 BLOOMINGDALE AVE		KENILWORTH	16551662	RICCIO JOAN	42 E WEBSTER AVE		ROSELLE PARK	17048885										
QUESADA FREDDY	536 MORRIS AVE APT 2		ELIZABETH	16836314	RICHARDSON BEVERLY	1696 WINFIELD STREET		RAHWAY	16591072										
QUESADA LUIS	1283 ROUTE 22 EAST		MOUNTAINSDIE	16836315	RICHARDSON ENOLUICA Y	150 BERKELEY TER		PLAINFIELD	17008626										
QUIAYE ISAAC	595 CHESTNUT STREET		UNION	16802515	RICHARDSON HELEN	1020 BERGEN AVE		LINDEN	16592529										
QUIJADA NICOLAS	737 EDGARD ROAD APT 1		ELIZABETH	16981166	RICHARDSON RASHEEDA	150 FIFTH STREET	#2	ELIZABETH	16932603										
QUIJADA TOMAA	306 1ST AVE		ELIZABETH	16236422	RICHARDSON THEOPHILUS N	141 SPRINGFIELD AVE		SUMMIT	16850736										
QUILES AGUSTIN	325 JOHNSTON AVE APT 2		PLAINFIELD	16969679	RICHARDSON WALEED	43 BELMOT AVENUE		N PLAINFIELD	16757354										
QUINN BERNARD	225 ROBIN HOOD RD		MOUNTAINSDIE	16591184	RICHEL MICHEL F	39 W WFLD AVE		ROSELLE PARK	16756372										
QUINN HELEN	8 B MRVAG MANOR		ELIZABETH	17049412	RIDDICK KEISHA	1837 CIDER MILL RD		UNION	16885688										
QUINN MARY PAT	384 TOWER ST APT 3		VAUXHALL	16848448	RIDLEY EDWARD J	PO BOX 625		SUMMIT	17160260										
QUINN T F	718 ORANGE AVE		CRANFORD	16551656	RIFAAT IBRAHIM M	321 NORTH AVE E	UNIT 116	CRANFORD	16946604										
QUINN THOMAS A	250 W 2ND AVE APT 102		ROSELLE	16849614	RIGATO PATRICIA	851 SPRINGFIELD AVE	APT 7F	SUMMIT	16740316										
QUINONES ARIEL MD	230 W JESERY STREET 3		ELIZABETH	16862182	RINALDI JAMES	84 ELM ST	FL 2	WESTFIELD	16233275										
QUINONES BEATRICE	337 JOHN ST		ELIZABETH	16234234	RINCON JOSE	971 73 W 6TH ST		PLAINFIELD	16758123										
QUINONES ELIZABETH	224 EAST 1ST STREET		ROSELLE	16811511	RING VIOLA V	1979 LONG TER		UNION	16443554										
QUINONES MARISELA	90 ELMORA AVE		ELIZABETH	16853396	RINGK ELINORE R	4 CHETWOOD TER		FANWOOD	16946375										
QUINONES PATRICIA E	532 ACADEMY TER		LINDEN	17065774	RIQLO JUDY	1134 APPLEGATE AVE		ELIZABETH	16970011										
QUINTERO LAURO	718 MONROE1																		

PUBLIC NOTICE					PUBLIC NOTICE				
OWNER NAME	OWNER STREET 1	OWNER STREET 2	OWNER CITY	PROPERTY ID	OWNER NAME	OWNER STREET 1	OWNER STREET 2	OWNER CITY	PROPERTY ID
ROEBUCK GEORGE	233 E 6TH AVE		ROSELLE	16815734	SAITTA MICHAEL ESTATE	15 LAUREL DR		NEW PROVIDENCE	16592627
ROENBACK CHRISTIE		401 LOWERALDEN DRIVE	RAHWAY	16929640	SAJOUS MARIE D	916 GRANT AVE		PLAINFIELD	17066106
ROGERS CONSTANCI	18 LOUISE AVE		NORTH PLAINFIELD	17152624	SALADINO ROSEANNE	598 BIRCHWOOD		LINDEN	17135647
ROGERS JOHN B	1316 E 7TH ST		PLAINFIELD	16949207	SALAHUDDIN BILAL	467 WALNUT STREET		ELIZABETH	16932609
ROGERS PHARMACY INC	364 SPRINGFIELD AVE		SUMMIT	16941583	SALAMANCA ALEXIS	324 PINE ST		ELIZABETH	16870514
ROGERS RICHARD RANDALL	1316 E 7TH ST		PLAINFIELD	16949207	SALAZAR ENRIQUE	1085 ELIZABETH AVE		ELIZABETH	16233286
ROGERS RICHANNE	20 BLACKS LN		SPRINGFIELD	17164078	SALAZAR ESTHER	2121 MORRIS AVENUE		UNION	17086597
ROGERS/ROSEMARY	C/O CHARLES NELSON	461 MONROE AVE APT A 3	ELIZABETH	16903118	SALAZAR GLADYS	148 S PARK ST APT 8SMT		ELIZABETH	16592628
ROJAS DEVIN J	522 2ND AVE		ELIZABETH	16854980	SALAZAR JAVIER	529 RICHARD ST		ELIZABETH	16223741
ROJAS JOSE C	321 TERRILL RD		FANWOOD	17251040	SALAZAR MICHELLE I	701 MCGILLVARY PLACE		LINDEN	16889039
ROJAS JOSE L	522 2ND AVE		ELIZABETH	16854980	SALDANA-ROJAS ANGELA	104 EAST ELM ST APT 2		LINDEN	16900673
ROJAS LUIS	336 PENNINGTON ST #1		ELIZABETH	16801876	SALEINIA DIEGO	511 FIELD AVE APT 2		PLAINFIELD	16932467
ROJEK MICHAEL	54 AMELIA DRIVE		CLARK	17074357	SALETNIK ELBIETA	614 HARRISON ST		RAHWAY	16699000
ROLDAN ISAILA A	33 MECKES STREET		SPRINGFIELD	16890844	SALETNIK KAZIMIERZ	614 HARRISON ST		RAHWAY	16592632
ROLFES ANNA ROSE	104 SOUTH MAPLE AVE		SPRINGFIELD	16848907	SALGUERO CARLOS	20 1ST ST FL1		NEW PROVIDENCE	16970518
ROMAN MARCELINO	21B WILLIAM ST LFT		SUMMIT	17350962	SALGUERO CARLOS	208 1ST ST		NEW PROVIDENCE	16979151
ROMAN THOMAS	662 CARLYLE PL		UNION	16578345	SALMAN ELIA	427 NORTH 14 STREET		KENILWORTH	17333802
ROMANO GLADYS C	1349 WATCHUNG AVE		PLAINFIELD	16700820	SALMOND SUSAN W	17 BARCHESTER WAY		WESTFIELD	16444571
ROMELUS EMMANUEL	114 E 7TH AVE		ROSWELL	16755810	SALOMON GRACE	960 CHEROKEE CT		WESTFIELD	17378271
ROMEO MATTHEW F	5 FIFTH STREET		NEW PROVIDENCE	17052391	SALON BEAUTY	915 MAGIE AVE		UNION	16966006
ROMERO AINHDA	846 SANDRA CR APT 4C		WESTFIELD	16450448	SALOWEY FRANK M	1717 STERLING ST		PLAINFIELD	16779771
ROMERO ALFREDO	1033 KILSYTH RD APT 1	LEFT APT 1	ELIZABETH	16814232	SALSITZ NORMAN	9 CRAIG RD		SPRINGFIELD	17073684
ROMERO ELIA	224 THOMPSON AVE		ROSELLE	17152697	SALSITZ NORMAN	9 CRAIG ROAD		SPRINGFIELD	16924007
ROMERO ELMER	23 H MRAULAG MANOR		ELIZABETH	16811570	SALVADOR PABLO G	228 EMERSON AVENUE		PLAINFIELD	17086357
ROMERO FERNANDO	2000 GALLOPING HILL RD		KENILWORTH	17079642	SALVATO RACHEL MRS	14 TERHUNE RD		CLARK	16959735
ROMERO PETRO	1116 E 2ND AVE	APT L	ROSELLE	16234706	SALVATORE J LA PILUSA FAMILY TRUST	C/O JOHN M LA PILUSA	133 INDIAN RUN PKWY	UNION	16780494
ROMERO URPOCHAY	609 NORWOOD TER 1 FL		ELIZABETH	16755811	SAMBUR NED	100 NEW BROOK LN		SPRINGFIELD	13269743
ROMILUS MICHELET	179 TEHAMA ST		RAHWAY	17134821	SAMBUR SCOTT MICHAEL	100 NEW BROOK LN		SPRINGFIELD	13269743
ROMONDS GARAGE INC	158 E 2ND ST		PLAINFIELD	16970257	SAMIDOWN INC	1831 BURNETT AVE X		UNION	16970547
ROMULUS CHERELLE M	1077 OVERLOOK TERRACE		UNION	17343238	SAMON ANGEL	437 ROSEHILL PL	APT. 6	ELIZABETH	17256669
ROMULUS JEAN B	1077 OVERLOOK TERRACE		UNION	17343238	SAMPAT SHILPA	653 GROVE ST		RAHWAY	17056712
RONNY DIONNA	1161 W 7TH ST APT C		PLAIN FIELD	16935319	SAMSEL JANE	21 W 10TH ST		LINDEN	16806890
RONTONY CORPORATION ENT	OPERATING ACCOUNT	24 NORTH 20TH ST	KENILWORTH	17348846	SAMWICK ANDREW HARRIS	20 NORWOOD RD		SPRINGFIELD	16839766
ROSA KATHLEEN	379 OLD TOTE RD		MOUNTAINSIDE	16236564	SAMWICK DEBORAH	20 NORWOOD RD		SPRINGFIELD	16839766
ROSADO ANIBAL	107 MARSHALL ST		ELIZABETH	16756508	SAN PETER J	503 SPENCER STREET		ELIZABETH	16862743
ROSADO CONCEPCION	824 E HAZELWOOD AVE		RAHWAY	16693610	SANCHEZ ANTONIO	1886 BOND STREET 1		RAHAWAY	16803534
ROSALDES ELSIE V	109 IRENE ST		LINDEN	17070331	SANCHEZ FLOR	400 CHANDLER AVE		ROSELLE	16758139
ROSALSKY SAMUEL H	99 SPRINGFIELD AVE		BERKELEY HEIGHTS	16954915	SANCHEZ FRANCISCO	456 RAHWAY AVE		ELIZABETH	16854846
ROSARIO ADALGISA A	162 E 7TH AVE		ROSELLE	17117959	SANCHEZ JOSE C	147 WEST JERSEY STREET APT 107		ELIZABETH	17070544
ROSARIO SAMUEL	108 MAIN STREET		LINDEN	16744759	SANCHEZ JUANA	116 ORCHARD ST		ELIZABETH	16970580
ROSAS CARMEN L	523 W FRONT ST FL2		PLAINFIELD	16970294	SANCHEZ LEONEL	1013 BOND ST		ELIZABETH	16847503
ROSAS EVONNE	546 GRIER AVE APT 2		ELIZABETH	16836330	SANCHEZ MARIA	239 ROSEWOOD TER		LINDEN	16592639
ROSAS LEONARDO	86 MERCER AVE	APT 3	NORTH PLAINFIELD	16595173	SANCHEZ MELISSA	985 ROOSEVELT AVE		UNION	16981270
ROSE MICHAEL V	120 GARFIELD AVE		PLAINFIELD	16738769	SANCHEZ NANCY N	2241 GREENSIDE PL		SCOTCH PLAINS	16544382
ROSELLE PAPER CO INC	ROSELLE PAPER BOX	615 E 1ST AVE	ROSELLE	17358317	SANCHEZ RAQUEL	331 ASHTON AVE APT 2R		LINDEN	17054156
ROSELLE PARK RITA PH CY	200 CHESTNUT ST		ROSELLE PARK	16753977	SANCHEZ RAYMOND	244 W GRANT ST 3RD FL		ELIZABETH	16836702
ROSENBERG LEON	16 BRENTWOOD ROAD		CLARK	16848908	SANCHEZ TRINIDAD	125 JEROME ST	APT OG	ROSELLE PARK	16235076
ROSENBERG MARSHA	1417 SHERWOOD RD		LINDEN	16976545	SANCILARDI DOMINICK ESTATE	30 HUNTLEY RD		SUMMIT	17079080
ROSOFF NEIL	2242 SHAWNEE PATH		SCOTCH PLAINS	16230542	SANDERS BARBARA	315 WESTFIELD RD		FANWOOD	16233953
ROSS GEORGE	1911 BOYNTON AVE		WESTFIELD	16784614	SANDERS ELSIE A	488 BROOKDALE RD		UNION	16946563
ROSS JONATHAN	651 MADISON AVENUE		ELIZABETH	16942158	SANDFORD KATHARINE	15 MONTROSE AVE		SUMMIT	16443634
ROSS MILTON C	118 BAILEY AVE		HILLSIDE	16778786	SANDI DANIE R	1506 FRANKLIN ST		HILLSIDE	16594788
ROSSER JIMMY C	C/O ALBERT D GITTRICH	521 CLUBHOUSE CT	UNION	16741180	SANDLER HENRY	243 COUNTRY CLUB LN		SCOTCH PLAINS	16450689
ROSSI GEOVANNI	1298 STATE STREET		HILLSIDE	16223732	SANDOVAL CHRISTIAN	658 PENNSYLVANIA AVE APT 1		ELIZABETH	16709304
ROSSI ROBERT A MD	MAJ USAFR	C/O MICHAEL I ROSSI JR	UNION	16588464	SANDS TABITHA	914 WEST 6TH STREET		PLAINFIELD	16578319
ROTH EVELINE E EXEC	67 NASSAU ST		CLARK	16849719	SANDSTEDT ERIK	220 SAINT PAUL ST		WESTFIELD	16233186
ROTHBAUM PEGGY A PHD	232 SAINT PAUL STREET		WESTFIELD	17119980	SANDY JEAN ABCO CREDIT UNION	225 EAST 5TH AVE		ROSELLE	16785339
ROTHENBERG CHRISTINE L	C/O LOUISE LOUBE		MOUNTAINSIDE	17003669	SANGRE C	47 WHITTREDGE RD		SUMMIT	16234270
ROTHMAN JACK	C/O ROBIN M GREEN	15 MECKER AVE	CRANFORD	17358538	SANJUANEO EMMANUEL	400 LINDEN AVENUE	2ND FLOOR	ELIZABETH	16932611
ROTHMAN ROBIN	C/O ROBIN M GREEN	15 MECKER AVE	CRANFORD	17358538	SANJURJO GABRIEL A	969 SOUTH ST APT D7		ELIZABETH	16755392
ROTOLY DOUGLAS	1027 BERTRAM TER		UNION	16806889	SANMARTIN ALEJANDRO	565 2ND AVE		ELIZABETH	16993721
ROTONDI ANGELO G	PO BOX 1407		SUMMIT	16959673	SANTAMARIA LUIS	30 32 JACKSON AVE		NORTH PLAINFIELD	16758142
ROUGHNEEN JOSEPH	1329 HIDDEN CI		MOUNTAINSIDE	16990114	SANTAMARIA PATRICIA	740 3RD AVE		ELIZABETH	16592644
ROULAND NADIR	735 PARK AVE	APT 4A	PLAINFIELD	17108627	SANTANA TONY	546 TILLMAN ST		HILLSIDE	17066147
ROULAND RODNEY	735 PARK AVE	APT 4A	PLAINFIELD	17108627	SANTANA WANDA	212 MURRY STREET		ROSELLE	16887079
ROUSE BARBARA I	1100 KENYON AVE		PLAINFIELD	16933954	SANTANGELO JOSEPHINE	1038 ADAMS AVE		UNION	16551596
ROUSE WILLIE	1100 KENYON AVE		PLAINFIELD	17074365	SANTHANA KRISHNAN SUNDARI	TUSSEL LANE APT 8B		SCOTCH PLAINS	16748643
ROVITO COURTNEY W	421 VICTOR ST		SCOTCH PLAINS	16959674	SANTIAGO EVELYN	858 CROSS ST FL 3		ELIZABETH	17332348
ROWEN KAREN	417 UNION AVE		SCOTCH PLAIN	16811578	SANTIAGO IVELISSE	408 JACKSON AVE		ELIZABETH	17074945
ROWLAND MICHELLE	PO BOX 356		FANWOOD	16595618	SANTIAGO LILIANA	532 SPRUCE ST FLOOR 1		ROSELLE	16900676
ROY ROBERT C	30 TWOMBLY DR		SUMMIT	16886618	SANTIAGO ROMEL	26 WALNUT STREET		SUMMIT	16807022
ROYAL DOLORES	1510 N BROAD ST		HILLSIDE	17351294	SANTINI LUCY	117 LINCOLN ST		BERKELEY HTS	16970639
ROYDEN ELIZABETH R	12 SAYRE ST		SUMMIT	17045763	SANTOS AMAURY	563 2ND AVE		ELIZABETH	16590950
ROZON JULIO A	905 FLORAL AVE		UNION	17078745	SANTOS ANTHONY	346 WHITE ST		ROSELLE	16234899
ROZON JULISA	905 FLORAL AVE		UNION	17078745	SANTOS ANTONIO	602 BRITTON ST		ELIZABETH	17115836
RUBINO LYNN E	126 CHESTNUT ST		ROSELLE PARK	16854985	SANTOS ESWIN	312 PARK AVE APT 3B		PLAINFIELD	16970650
RUBINO LYNN E	C/O PERSONAL TOUCH HOME CARE O	126 CHESTNUT ST	ROSELLE PARK	16854984	SANTOS ILRA P	658 ADAMS AVE		ELIZABETH	16815756
RUBINO ROBERT J	17 OAKLEY AVE		SUMMIT	17152891	SANTOS JOSE	8109 CANTON ST		ELIZABETH	17076560
RUBULOTTA JASON	120 WESTFIELD AVENUE	#17	ELIZABETH	16811580	SANTOS JULIO	1292 BRIGHT ST BASE		HILLSIDE	16970655
RUBULOTTA JASON	316 WAYNE TERRACE		UNION	16811581	SANTOS JULIO F	1000 MADISON AVE FL 2ND		ELIZABETH	16848508
RUCKI STELLA	1012 WARREN AVENUE		UNION N	17164013	SANTOS MARGARET	688 PENNSYLVANIA AVE	APT A 3	ELIZABETH	16886897
RUDY NATHAN A	184 SANDFORD AVE		NORTH PLAINFIELD	17003704	SANTOS NELSON	681 W 3RD ST		PLAINFIELD	16758145
RUHL HEATHER HAY	57 DRUM HILL DR		SUMMIT	16700962	SANTOSALVO EVELYN S	601 WESTFIELD RD		SCOTCH PLAINS	17353089
RUIZ ANTHONY	233 LEHIGH AVE		ROSELLE PARK	17066074	SANTOSMELQUIZE AUGUSTO	LAUDICEIA SANTOS	16 RANKIN ST	ELIZABETH	16784782
RUIZ DINAH	1000 CENTRAL AVE APT #42A		WESTFIELD	16903527	SAPIA MICHAEL	2655 ROUTE 22 W		UNION	16592648
RUIZ DOLORES	744 WEST THIRD STREET		PLAINFIELD	17042125	SARABIA LORELEI A MS	46 SUBURBAN RD		CLARK	16959764
RUIZ ELIO	149 WESTFIELD AVE		ELIZABETH	17117960	SARACINO ROBERT	99 MORRIS AVE		SPRINGFIELD	16237775
RUIZ FELIX	217 FIRST ST		ELIZABETH	17042048	SARAIVA GIL	1052 MAGNOLIA AVE		ELIZABETH	16970672
RUIZ LUIS	658 TAFFERSON AVE		ELIZABETH	16929492	SARGIS MICHAEL E	10 LITTLEBROOK RD		SPRINGFIELD	16959767
RUIZ SANDRA	F16 BASHFORD AVE		UNION	17252684	SARKIN JANE	C/O O'CONNOR	PO BOX 979	ELIZABETH	16961063
RUIZ CARPIO JAIME	1272 WHITE STREET		HILLSIDE	16884651	SARMIENTO YVETTE	325 WESTFIELD AVENUE	APT 2	ELIZABETH	17343034
RUHK UNION LLC	2343 MORRIS AVE		UNION	16970390	SARTORIUS ERIC	36 OAKLEY AVENUE		SUMMIT	16862617
RUMPF BARBARA L MISS	1 COPPERFIELD RD		SCOTCH PLAINS	17158391	SASINSKI LEONA C	54C WAVECREST AVE		LINDEN	17122647
RUOCCO CAROL A MRS	60 PASSAIC AVE		SUMMIT	16959693	SATTERWHITE	1080 RICHARD BLV		RAHWAY	16836345
RUSAK DEBORAH A	891 GLOUCESTER RD		UNION	16934337	SAUKIN TAMARA	1250 PROSPECT ST		WESTFIELD	17081738
RUSCITTO VALERIE	401 RT 22 WEST APT 31C		PLAINFIELD	16836335	SAUMELL RAUL	29 SAYRE ST		ELIZABETH	16441577
RUSH THOMAS E JR	20 GEORGIA ST		CRANFORD	16849545	SAUNDERS GILBERT	934 LELAND AVE		PLAINFIELD	16947505
RUSSELL JERRY B	BOX 1297		ELIZABETH	17378267	SAVAGE STEVEN B	PO BOX 758		WESTFIELD	16709353
RUSSELL MARGARETT	BOX 1297		ELIZABETH	17378267	SAVER HERMAN	204 W PRICE ST		LINDEN	16443642
RUSSE GREGORY	271 MARCATHUR AVENUE		PLAINFIELD	16990171	SAVIN GREG	732 PINE LAFE DR		SCOTCH PLAINS	16631959
RUSSONIELLO CAROL	233 HICKORY AVE		GARWOOD	17073730	SAVINO JOSEPH G	40 SPRING FLORAL DR		NEW PROVIDENCE	16592853
RUTH BETTIE B	2092 TYLER ST		UNION	17160311	SAVIA ITENDRA	C/O STOP N GO	415 W GRAND ST	ELIZABETH	16896349
RUTH D SANDLER FAMILY TRUST	23 RUTGERS RD		CRANFORD	17353228	SAY LILLIAN	1608 N STILES ST		LINDEN	17079541
RUTH G SOPER TR BLACKROCK MGMT	C/O TIME MOVING STORAGE	225 LONG AVENUE HOUSE	HILLSIDE	16603668	SAYAI SULTAN A	1686 WALKER AVE APT B		UNION	17118034
RUTH SAMUEL	2092 TYLER ST		UNION	16590005	SAYEDIN AHMED E	164 STILES ST 5B		ELIZABETH	16932416
RUTLEDGE CATHERINE TENANT	542 DOWNER ST		WESTFIELD	17070147	SAYLOR JOHANNA	824 MOUNTAIN AVE APT 4-C	HAMILTON HOUSE APTS	WESTFIELD	17359313
RUTZLER JR	C/O RUTZLER MFG CORP	12 GROVE ST	PLAINFIELD	17352202	SBL MARKETING CORP	1301 WEST ELIZABETH AVE		LINDEN	16601237
RUTZLER RAYMOND F	12 GROVE ST		PLAINFIELD	17353074	SCANLON MICHAEL	321 NEWARK AVE		UNION	16223747
RUVOLO CALOGERO	20 EAST TENTH STREET		LINDEN	16223735	SCARLETTA LISA	1933 SUNSET PLACE		SCOTCH PLAINS	16864801
RYAN JOANNE M	216 SUTTON DR		BERKELEY HTS	16949115	SCHAEFER BANNON CYNTHIA	435 LOCUST AVE		GARWOOD	16928858
RYAN JOHN	19 WEST END PLACE		CRANFORD	16879923	SCHAEFER SAUL	2075 BALMORAL AVENUE		UNION	17095013
RYAN MARY JANE	96 PARK EDGE		BERKELEY HTS	16936812	SCHAMBAN NEIL	212 PROSPECT ST		WESTFIELD	16981290
RYAN PATRICIA C	1045 MIDWOOD DRIVE		RAHWAY	16661516	SCHARF HELEN	585 NEWARK AVE		ELIZABETH	17161863
RYAN TODD	588 WEST CT		SCOTCH PLAINS	17095413	SCHELLMAN TILLMAN	26 PROSPECT ST		WESTFIELD	16443651
RYANS PAULETTE	345 FARLEY AVE	BOX 534	SCOTCH PLAINS	17359298	SCHENK JOHN H	PO BOX 1485		LINDEN	17109230
RYANT KENNETH E	2528 ALLEN AVE		UNION	16589700	SCHERENK PLOUGH	2000 GALLOPING HILL ROAD	ATTN: DIANE CALDARULO	KENILWORTH	17067721
RYDER WILLIAM B	42 ROTARY DR		SUMMIT	16551616	SCHETELICH ROBERT	2507 JAY PL		UNION	17252606
S C O GROUP	430 MOUNTAIN AVE	PD REMOVED RT 11 3 08	NEW PROVIDENCE	17354660	SCHETELICH ROBERT J	2507 JAY PL			

PUBLIC NOTICE					PUBLIC NOTICE				
OWNER NAME	OWNER STREET 1	OWNER STREET 2	OWNER CITY	PROPERTY ID	OWNER NAME	OWNER STREET 1	OWNER STREET 2	OWNER CITY	PROPERTY ID
SCHNATZ CALVIN	612 OAK WOOD AVE		ROSELLE PARK	16760573	SILVA ANTONIO	720 S PARK STREET		ELIZABETH	17074958
SCHNATZ LAURA	612 OAK WOOD AVE		ROSELLE PARK	16760573	SILVA NORMA	1218 ORANGE AVE		UNION	16981345
SCHNEIDER BEATRICE	1102 ACADEMY TER		LINDEN	16847416	SILVA VALERIO	15 SAYRE ST		ELIZABETH	17251044
SCHNEIDER BERTRAM	1102 ACADEMY TER		LINDEN	16578549	SILVA VERA	PO BOX 1275		SUMMIT	17350483
SCHNELL ANN RITA	15 ARNET PLACE		CRANFORD	16870526	SILVEIRA ANNA K	105 JOHNSTON DR EXT		NORTH PLAINFIELD	16551744
SCHOEN HEATHER MS	843 TICE PL		WESTFIELD	16959813	SILVER TRANSPORT CORP	644 VAN BUREN AVE		ELIZABETH	16612963
SCHOENBACH MICHAEL J	224 WATCHUNG FRK		WESTFIELD	16779098	SILVERMAN MICHAEL	23 SAGAMORE DRIVE		NEW PROVIDENCE	17082898
SCHOENBERGER CHARLES	454 CRAWFORD TER		UNION	16592667	SIMMONS DOROTHY JUNE	321 MCDOWELL STREET		PLAINFIELD	16869767
SCHOENBERGER HELEN ESTATE	454 CRAWFORD TER		UNION	16592668	SIMMONS ERICKA	PO BOX 722		CRANFORD	16880419
SCHOLTS MARYANNE	214 N CHESTNUT ST		WESTFIELD	16233833	SIMMONS JONITA	61 RUBY ST	APT 1A	SPRINGFIELD	16971030
SCHONBERG LAWRENC	801 S SPRINGFIELD AV		SPRINGFIELD	17048752	SIMMONS KAYTO	1600 MAPLE AVE FL1 A8		HILLSIDE	16971031
SCHRECK SHERYL	2115 CHURCH AVE		SCOTCH PLAINS	17004093	SIMMONS LEROY III	1381 PARK AVE		PLAINFIELD	17111097
SCHROEDER PEGGY C	731 SCOTCH PLAINS AVE		WESTFIELD	16886621	SIMONS KEN DESHAWN	634 PROSPER AVE		ROSELLE	17080786
SCHULTZ WALTER J	180 HERBERT AVE		FANWOOD	16551808	SIMPLICE FARAH	120 E GIBBONS ST		LINDEN	16590412
SCHULZ CAROLYN A	36 ALICE LN		CLARK	16779643	SIMPSON AMANDA CARMELLA	768 HAMILTON ST		RAHWAY	17343036
SCHWARTZ MARTIN I	145 SPRINGFIELD RD		ELIZABETH	16951843	SIMPSON JOAN	811 LINDEN AVE		ELIZABETH	17251900
SCHWARTZ MILDRED	739 DYKES TERR		UNION	17123038	SIMPSON KEITH D	39A COLFAX MNR		ROSELLE PARK	16846377
SCHWARTZ NEIL	616 N SCOTCH PLAINS AVE		WESTFIELD	17164817	SIMPSON VICKI L MRS	747 BOULEVARD		WESTFIELD	16959921
SCHWARTZ NORMAN N	24 MARLIN CT		WESTFIELD	17066211	SIMPSON VIRGINIA C	1156 MARTINE AVE		SCOTCH PLAINS	16956145
SCHWARTZ PHILLIP S	616 N SCOTCH PLAINS AVE		WESTFIELD	17164817	SIMPSON VIRGINIA C	ATTN WENDELL SIMPSON	PO BOX 550	FANWOOD	16551748
SCHWARTZBERG JEROME	120 W JERSEY ST		ELIZABETH	17135748	SINGER FRANK J	23 MADISON AVE		FANWOOD	16245251
SCHWEICKART LEOLA E	153 PALISADE RD		ELIZABETH	16443693	SINGH EDELWEISS	917 OAK ST		ROSELLE	17066364
SCORPIO ROSE MUSIC	535TH BLVD		KENILWORTH	16896824	SINGH HARINDER	212 WESTFIELD AV #B10		ELIZABETH	17050371
SCOTT BESSIE	CEGAR BROOK APTS	1272 PARK AVE	PLAINFIELD	17008447	SINGH HARINDER	PO BOX 2865		ELIZABETH	16591870
SCOTT CASHLYN M	160 E GRANT AVE		ROSELLE PARK	16854993	SINGH JASWANT	320 MAMMOUTH ROAD		ELIZABETH	16223757
SCOTT ETHEL M	46 MAPLE AVENUE		VAUXHALL	16760825	SINGH KARAM	514 LIDGERWOOD AVE APT C1		ELIZABETH	16854992
SCOTT GEORGE W	164 WALTERS ST		RAHWAY	16443697	SINGLETON ORLANDO T	124 PORT AVE	2ND FLOOR	ELIZABETH	17056788
SCOTT HAKIM	1225 WATCHUNG AVE		PLAINFIELD	16696707	SINGLEY LEVAR	220 PARKER RD		ELIZABETH	16233673
SCOTT JAMES L JR	2134 DENK CT		UNION	17078756	SINHA ASHOK	63 DIVISION AVE		SUMMIT	16884954
SCOTT JENNIFER	17 1/2 EASTMAN ST		CRANFORD	16885520	SINISI PATRICIA	218 NO 20TH ST		KENILWORTH	16223758
SCOTT KATHLEEN M	615 W 8TH ST		PLAINFIELD	16592678	SINKER EMMA	313 FOREST RD		SCOTCH PLAINS	16946626
SCOTT MARION	164 WALTERS ST		RAHWAY	16443697	SIPRA INC	1550 ROUTE 1 SOUTH		RAHWAY	16767734
SCOTT MILDRED	827 W 8TH STREET		PLAINFIELD	16451731	SIRAVO MICHELLE A	160 E GRANT AVE		ROSELLE PARK	16854993
SCOTT SHANTICE L	230 PARKER ROAD SE		ELIZABETH	17070009	SKERRITT ABRAHURTH L	350 ELMWOOD TER		LINDEN	17066377
SCOULOS GEORGES V	1738 CENTRAL AVE		WESTFIELD	17336050	SKI QUAKER II	200 SHEFFIELD ST	STE 101	MOUNTAINSIDE	16754301
SCRAGGS PAUL JR	171 WALTERS ST		RAHWAY	16763252	SKIPWITH DORIS	21 MAPLE AVE		VAUXHALL	16899062
SCRUGGS DAMEEN	427 W 5TH STREET		PLAINFIELD	16932612	SKIRO MICHAEL	156 PARKVIEW DR		UNION	16441435
SEA LAND SERVICE INC	ATTN TREASURY DEPT CASH MANAGE	PO BOX 2575	ELIZABETH	16740762	SKREC JOSEPH	258 EAST 4TH AVE		ROSELLE	16882504
SEAPORT AQUARIUM	1127 HARDING ROAD	C O LARRY ENGEL	ELIZABETH	16863843	SLATEN PHYLLIS	1357 EAST 7TH STREET		PLAINFIELD	16926990
SEBASTIEN AMANDA K	505 WASHINGTON AVE		LINDEN	17344536	SLATTER CELESTE A	978 JACQUES AVE		RAHWAY	16944557
SEEGER ALBERTO	14 AUBREY ST #2		SUMMIT	17089283	SLAUGHTER GAIL	18 GREENFIELD AVE		SUMMIT	16590413
SEGALL JAY M	721 STANDISH AVE		WESTFIELD	16545486	SLOAN JAYNE	62 COUNTRY CLUB LANE	COUNTRY CLUB VILLAGE	SCOTCH PLAINS	16811655
SEGALL SUZANNE E MISS	721 STANDISH AVE		WESTFIELD	16545486	SLOANE BRIDGET K MRS	359 NOTTINGHAM WAY		UNION	16959944
SEHNERT FRAN A	42 FERNWOOD RD		SUMMIT	17158439	SLUSASZ ANASTASIA	616 LAURITA ST		LINDEN	16700831
SEKELSTEIN MARK MR	239 CANTERBURY RD		WESTFIELD	16959842	SLUSASZ STANLEY	616 LAURITA ST		LINDEN	16700831
SEIGLE HELEN	120 NORTH AVE		HILLSIDE	17047475	SMALL EVELYN C	417 DERMODY ST		ROSELLE	17158481
SEITZ JENNIFER	1651 RARITAN RD		SCOTCH PLAINS	17108608	SMALL JAELEN S	526 MADISON AVE		ELIZABETH	16902323
SELEM EUGENIO	829 ELIZABETH AVE APT 1		ELIZABETH	16849556	SMALL KAIFLAH D	526 MADISON AVE		ELIZABETH	16902321
SELMANTONUCCI STACEY L MRS	41 ROBERTS RD		CLARK	16959845	SMALL MATTHEW J	526 MADISON AVE		ELIZABETH	16902324
SELZNICK ANNA	16 TISBURY CT		SCOTCH PLAINS	16951153	SMALL NATHANIEL P	526 MADISON AVE		ELIZABETH	16902293
SELZNICK LOUIS	16 TISBURY CT		SCOTCH PLAINS	16951153	SMALL NATHANIEL P III	526 MADISON AVE		ELIZABETH	16902322
SENGLAR KIMBERLY A	22 E COLFAX AVE		ROSELLE PARK	16959850	SMALLWOOD JR HAREM	54 BAILEY AVE		HILLSIDE	16760313
SENNA AMERICO	155 CLARK PL		ELIZABETH	17109688	SMART FAMILY INV CLUB	240 MARYLAND ST		WESTFIELD	17160434
SENNA MARIA B	155 CLARK PL APT 1		ELIZABETH	16929216	SMILE DENTAL CLINIC	138 WESTFIELD AVE		CLARK	17051409
SENTARA HEALTHCARE	225 LONG AVENUE		HILLSIDE	17238620	SMITH ANN	1769 BOND STREET		RAHWAY	16924025
SEO JIY	643 PARK AVE		ELIZABETH	16941443	SMITH BILL	1 3 COMMERCE DR		CRANFORD	16990791
SERANTINO TODD	80 INDUSTRIAL RD		BERKELEY HEIGHTS	16940362	SMITH CHARLES	26 E WEBSTER AVE		ROSELLE PARK	16784946
SERVEVELLO ANNA	C/O HELGA WELTE	152 PITTSFORD WAY	NEW PROVIDENCE	16850532	SMITH CHRISTOPHER	1011 EMMA ST		ELIZABETH	16758160
SERIL DARREN	1069 HILLSIDE AVE		PLAINFIELD	16592691	SMITH DWAYNE	PO BOX 125		VAUXHALL	16590414
SERMENO HILLARY	66 SAYRE ST		ELIZABETH	16887643	SMITH EUGENE	529 FULTON ST		ELIZABETH	16443763
SERNIN LAURENT D	76A BROAD ST		SUMMIT	16758150	SMITH EUGENE J JR	1011 1/2 FLORA ST		ELIZABETH	16443764
SERRANO ISONIA	PO BOX 1		ELIZABETH	16931544	SMITH FRANCINA	199 PARKSTREET	2ND FL	MOUNTAINSIDE	16235467
SERRANO NICOMEDES	220 N 16TH ST FL 1		KENILWORTH	16593415	SMITH FRANK	927 RIPLEY AVE		WESTFIELD	16756281
SERRANO NICOMEDES	220 N 16TH ST FL 1		KENILWORTH	16693725	SMITH GLORIA L	1209 THORNTON AVE		PLAINFIELD	17164558
SERRATELLI MICKEY	34 VINE ST		HILLSIDE	16333301	SMITH HELEN E	864 E FRONT ST		PLAINFIELD	16937811
SERRATO CESAR	935 JEFFERSON AVE		ELIZABETH	16223751	SMITH HUGH	608 WALNUT ST		ROSELLE PARK	17331881
SERVELLO ARMANDO	15 SOUTH ST		SUMMIT	16237533	SMITH JAC	100 BEEKMAN RD		SUMMIT	17353143
SERVELLO DANIELA	C/O HELGA WELTE	152 PITTSFORD WAY	NEW PROVIDENCE	16850532	SMITH JACOBS	484 W 4TH STREET		PLAINFIELD	16932622
SERVICES SOLUTIONS INC	111 ORCH ST		ELIZABETH	16756264	SMITH JOHN	PARK EAST HOTEL	1065 EAST JERSEY ST	ELIZABETH	17353141
SERVIL ANETTE	225 LEXINGTON BLVD	APT. 10	CLARK	17041851	SMITH LULWID	1606 MYRTLE AVE		PLAINFIELD	16950853
SERVU LUCINDA V	39 FAIRBANKS ST	APT 1	HILLSIDE	16595112	SMITH LISA F	115 THOMAS ST		CRANFORD	16848548
SESSLER RUTH	116 HAWTHORNE DR		NEW PROVIDENCE	16551884	SMITH MARGIE	22 E WESTFIELD AVE		ROSELLE PARK	17337069
SESSOMS AQUELEAH	140 5TH ST 3RD FL		ELIZABETH	16897492	SMITH MARY LEE	905 ST MARKS ST		LINDEN	17348227
SEVENTH POWER INC THE	717 SOUTH AVE W 2ND		WESTFIELD	17070050	SMITH NANCY C	51 SHADY GROVE LANE		BERKELEY HEIGHTS	17122688
SEVERE CHRISTOPHER	161 JACQUES ST		ELIZABETH	16940363	SMITH RAYMOND	1405 SLOANE BLVD		PLAINFIELD	16838381
SEVILLA HURTAO	PET STORES LLC	601 CHESTNUT ST STR2	UNION	16970879	SMITH ROBERT E	PLAINFIELD TOWER WEST	40 NORWOOD AVE	PLAINFIELD	17051855
SHACKLETON WILLIAM	474 MADISON HILL		CLARK	16783609	SMITH THOMAS L JR	287 PERRY AVE		UNION	17077081
SHADIMETOV RUSTAM	709 W HENRY ST		LINDEN	16850184	SMITH THOMAS S	25 ESTELLE LANE		FANWOOD	16761171
SHAH ATUL	1314 E SAINT GEORGES AV		LINDEN	16813363	SMITH TIFFANY	1251 MILTON PLACE APT 2D		PLAINFIELD	16836352
SHAH MAHESH M MD	19 HOLLY ST		CRANFORD	17359947	SMITH TODD	225 GRACE ST		ROSELLE	17134958
SHAH PURVIBEN	257 CONANT STREET		HILLSIDE	16819602	SMITH WILLIAM	423 HILLSIDE AVE		WESTFIELD	17084121
SHAH VARSHA	869 O'DONNELL AVE		SCOTCH PLAINS	16993766	SMITH WILMER LEE	1958 GRENVILLE RD		SCOTCH PLAINS	17084857
SHAH JAKOOB	1365 NORTH AVE APT 9F		ELIZABETH	16688641	SNYDER ALAN	10 SYCAMORE TERR		SPRINGFIELD	17335889
SHAHID JAFFER	2581 REID ST		CHESTNUT	16632373	SNYDER PATRICIA	181 PARK AVE		BERKELEY HEIGHTS	16955705
SHAIKH SOHAIL	C/O QUICK STOP GROCERY	524 CHERRY ST APT 53	ELIZABETH	16896353	SNYDER SOL	10 SYCAMORE TERR		SPRINGFIELD	17335889
SHAKIR INAS	1350 MYRTLE AVE APT 51		PLAINFIELD	16592698	SNYDER THERESA	181 PARK AVE		BERKELEY HEIGHTS	16955705
SHALIS JOHN V	2712 WICKERSHAM AVE		LINDEN	17052637	SOBLE ANNITA	1254 CLINTON PL		ELIZABETH	17337072
SHANKER MICHAEL S	105 GLENWOOD RD		FANWOOD	17066270	SOJKA ANDREW	10 N WOOD AVE		LINDEN	16228126
SHANKLEY KAY	1079 LAFAYETTE ST		ELIZABETH	16443720	SOKOLOSKI RYAN	141 BARBARA DRIVE	1ST FLR	NORTH PLAINFIELD	17074411
SHANNON ALEXANDER C	112 ARTHUR ST FL 1		LINDEN	16592701	SOKOLOSKI WILLIAM	18 BERLANT AVE		LINDEN	16755835
SHANNON GERARD T	773 NORGATE		WESTFIELD	16929185	SOLANO BLANCA	274 W GRAND AVE		RAHWAY	17089286
SHANNON JOHN H	23 RIDGE DRIVE EAST		BERKELEY HEIGHTS	16940912	SOLER MARIA	128 WALNUT ST		ROSELLE PARK	16899078
SHARKEY THOMAS J	21 COMMERCE DR		CRANFORD	16850067	SOLIMAN IBRAHIM RPT	876 CARTERET AVE		UNION TWP	16755836
SHATYNSKI FRANCIS	345 PRINCETON AVE		HILLSIDE	16750445	SOLIMAN NADIA	127 MARION AVE FL 1		LINDEN	16758993
SHEA ELIZABETH T	69 LELAND AVE		PLAINFIELD	16961068	SOLOMON ALLEN	338 ORENDA CIR		WESTFIELD	17349956
SHELD BEATRICE R	325 PRINCETON AVE		RAHWAY	16758153	SOLOMON ALLEN	338 ORENDA CIRCLE		WESTFIELD N	17252651
SHELL ANTWINE	1632 MONTGUMERY ST		BROODWAY	16929625	SOLOMON APARTMENT MANAGEMENT	200 SHEFFIELD STREET SUITE 101		MOUNTAINSIDE	16750951
SHELL TAHEAM	200 PARKER ROAD		ELIZABETH	16932616	SOLOMON STEVEN	338 ORENDA CIRCLE		WESTFIELD N	17252651
SHELL THOMAS	429 CATHERINE ST		ELIZABETH	17087141	SOLSKY EDWARD C	1854 LENNINGTON ST		RAHWAY	17070029
SHELL WILLIE M	601 W 7TH ST APT 12B		PLAINFIELD	16850435	SOLTYIS STEVEN W	95 JACKSON AVE		N PLAINFIELD	16780527
SHELMET JOSEPH	417 HARRISON ST		RAHWAY	16930112	SOMMERSTEIN FRANCES	821 JERSEY AVE		ELIZABETH	16946968
SHEPARD MACK	400 IRVINGTON AVENUE	APT 41	ELIZABETH	16932617	SONG MINGYUAN	2 OAKLAND PLACE		SUMMIT	16926995
SHEPARD MAURICE	1017 WILLIAM STREET		ELIZABETH	16932618	SONG PING	202 3 WESTCHESTER COURT		UNION	16421111
SHEPHERD DAWN	825 PARKVIEW TER		ELIZABETH	16762763	SONS LLC	202 GARFIELD ST		BERKELEY HTS	16590418
SHEPHERD DOROTHY	825 PARKVIEW TER		ELIZABETH	16762763	SOOKLAIL WILFRED	C/O JAI P BIRBAL	29 SYCAMORE AVE	PLAINFIELD	16817951
SHEPHERD F	183 MOUNTAIN AVENUE		SUMMIT	17008845	SOPKO THOMAS J	418 FERNWOOD TER		LINDEN	16450571
SHEPHERD MARY M	173 E STEARNS ST		RAHWAY	17349199	SOPOT FERNANDO M	108 ORCHARD TER		UNION	16765368
SHEPHERD SHELBY	201 SWANSTROM PL		UNION	16591144	SORKIN POLINA A	12 OMAHA DR		CRANFORD	16960001
SHERIDAN THOMAS JOHN	25 ORATON DRIVE		CRANFORD	17114040	SORTO JULIO	512 BROADWAY ST		ELIZABETH	17115919
SHERMAN PHYLLIS EST	MARGOT QUINN & SALLY QUINN CUR	24 GEORGIA ST	CRANFORD	16764434	SOSA MARIA C	831 WESTMINSTER AVE		HILLSIDE	16971233
SHIELDS JOAN	430 NORTH AVE E		WESTFIELD	16232799	SOTO IGNACIO	351 UNION AVE APT CS		ELIZABETH	16849645
SHIFRIN FISCHER GROUP INC	409 N AVE EST		CRANFORD	17081049	SOTO REINALDO	711 E JERSEY STREET	2ND FLOOR	ELIZABETHPORT	16932624
SHIN JOSEPH	1 MYRTLE ST		CRANFORD	16592714	SOTO VILMA A	532 MORRIS AVE APT 6A		ELIZABETH	16971248
SHOP BY CASE INC	1200 FULLER RD		LINDEN	16593422	SOTOJOPHA JORGE E	444 N 20TH ST		KENILWORTH	16847694
SHREVE ROBERT J	967 EUCLID AVE		UNION	17353129	SOURCE INC	ATTN UNA M COTE	130 RTE 22 E	N PLAINFIELD	17359346
SHULMAN ARTHUR R	39 GLENVIEW DR		SPRINGFIELD	17113902	SOUSA FERNANDA	2742 DEWITT TER		LINDEN	17050989
SHULMAN EVELYN	314 ELIZABETH AVE		CRANFORD	16817988	SOUSA FRANCISCO J	368 BLOY ST		HILLSIDE	16933965
SICA DAVID	7198 BEVERLY RD		RAHWAY	17115872	SOUSA MARIA F	678 NORTH BROAD ST		ELIZABETH	17343468
SIDES ELLEN	422 CENTRAL AV								

PUBLIC NOTICE					PUBLIC NOTICE				
OWNER NAME	OWNER STREET 1	OWNER STREET 2	OWNER CITY	PROPERTY ID	OWNER NAME	OWNER STREET 1	OWNER STREET 2	OWNER CITY	PROPERTY ID
SPENCER COURT HOLDINGS LLC	P O BOX 4280		LINDEN	16754740	SURMACZ JAN	571 NEWARK AVE APT F3		ELIZABETH	16592831
SPENCER DAMIAN	703 PINEHURST CRT		UNION	17074413	SURREY ELECTRIC SUPPLY PLAN	2432 RT 22		UNION	16576851
SPENCER JODY	23 SAGAMORE DRIVE		NEW PROVIDENCE	17082898	SURVIVOR FIRE & SECURITY SYSTEMS INC	39A MYRTLE ST		CRANFORD	16964615
SPENI B R	22 WINCHESTER ROAD		SUMMIT	17046862	SUSHU K BING	110 W NORTH AVE		CRANFORD	16971518
SPENI M EUGENE	22 WINCHESTER ROAD		SUMMIT	17163606	SUSMAN PEGGY J	97 FOREST DRIVE		SPRINGFIELD	17335419
SPINECORE	447 SPRINGFIELD AVE	STE W2	SUMMIT	17052434	SUSSMAN DAVID S	100 STONE HILL RD	APT A12	SPRINGFIELD	16829149
SPIVEY SAAD	521 W. 4TH STREET		PLAINFIELD	16932626	SUSSMAN JOSHUA A	100 STONE HILL RD	APT A12	SPRINGFIELD	16929149
SPLAINE THOMAS	139 KNIGHTSBRIDGE RD		MOUNTAINSIDE	16543535	SUTCUFFE DONNA	60 MILLTOWN RD		UNION	16232830
SPLAVNYK IGOR V	601 MYRTLE ST APT 2		ELIZABETH	16849928	SUTERA VICTORIA C	258 LINCOLN AV		ELIZABETH	17135013
SPOTWOOD ANDRE	1180 UNION ST		LINDEN	16590960	SUTERA VICTORIA C	324 ASHTON AVE		LINDEN	17066541
SPOTWOOD JOAN	1180 UNION ST		LINDEN	16590960	SUTUFF CARLETON B	C/O J ALAN DRUMMOND ESQ	19 BEECHWOOD RD	SUMMIT	16944280
SPRACDGLU MEHMET	791 LIBERTY AVE		UNION	17044865	SUTTON LATHEL	911 W. 6TH STREET		PLAINFIELD	16932632
SPRAGUE JEFFREY G	837 BERKELEY AVE		PLAINFIELD	16971285	SWEENEY JAMES R	2009 PLEASANT PKWY		UNION	16778020
SPRAGUE RICHARD L MR	1280 TERRILL RD		SCOTCH PLAINS	16960016	SY CONSTRUCTION INC	70 SOUTH MAPLE AVE		SPRINGFIELD	17070037
SPRINGFIELD ASSOCIATES	1136 SPRINGFIELD AVENUE		MOUNTAINSIDE	17081509	SYKES MATTHEW	23 WHITTREDGE RD		SUMMIT	17337083
SPRINGFIELD FAMILY PRACTI	105 MORRIS AVE		SPRINGFIELD	17066463	SYLVAIN CAITLYN I	735 CENTRAL AVE	APT 8	PLAINFIELD	16595200
SPRINGFIELD JIFFY ASSOC	LLC C/O GREENBAUM ROE	879 MOUNTAIN AVE	SPRINGFIELD	16971287	SYLVESTRE SUCCES	550 S2 MONROE AVE FLOOR ONE		ELIZABETH	16942028
SPURR SARI	102 E HENRY ST FL2		LINDEN	16971290	SYNERGY INC	715 SOUTH AVE E		CRANFORD	17008968
SQUASHIC CHRISTOPHER ANDREW	888 CENTRAL AVE		NEW PROVIDENCE	17112807	SDKWARKO P	213 LAWRENCE DR		BERKELEY HEIGHTS	17109176
S-SMITH ASHLEY	19 PINGRY PL		ELIZABETH	16900672	T J REALTY SERVICE LLC	960 LAFAYETTE STREET		ELIZABETH	16765407
ST PAULS CHURCH	80 ELM AVE		RAHWAY	16846816	T M J BUILDERS INC	PO BOX 3079		LINDEN	17155003
STACHOWIAK MARY	34 HIGHLANDER DR		SCOTCH PLAINS	16880665	T. CLEMENTS & ASSOCI	126 WEST 4TH STREET		PLAINFIELD	16902609
STAFFORD JAMES A	42 E WEBSTER AVE		ROSELLE PARK	16592774	TABB ELEANOR WILLCOX	1351 CHETWYND AVE		PLAINFIELD	16552002
STAFFORD ROS C	42 MOUNTAIN AVE		SUMMIT	16960025	TABOR BEN	304 US HIGHWAY 22		SPRINGFIELD	17061851
STAFFORD SARDEA	42 E WEBSTER AVE		ROSELLE PARK	16592774	TABY AMERICA	1150 RARITAN ROAD	SUITE 104	CRANFORD	16813011
STAFFORD SHAOLIN K	177 ELM ST		ELIZABETH	17134979	TACACHE PATRICIA DELGAD	209 PALMER ST		ELIZABETH	16929553
STAIB LAUREN MARIE	348 WILLOW DR		UNION	16950827	TAFLER NETTIE	1022 COOLIDGE RD		ELIZABETH	17056499
STAIB MAUREEN	348 WILLOW DR		UNION	16952286	TAFLER NETTIE	1022 COOLIDGE ROAD		ELIZABETH	16849278
STAIB PETER	348 WILLOW DR		UNION	16952286	TAJUR MIGUEL	PO BOX 629		ELIZABETH	16693862
STANDARD NIPPLE WORK	PO BOX 170	15 NORTH AVE	GARWOOD	16847749	TALABI TAIWO O	126 HICKORY ST		UNION	17070551
STANIER JOHN H	C/O DBA RETIRED RAILROADERS GR	817 MADISON AVE	UNION	16854852	TALBOT RICHARD H	722 CENTRAL AVE		RAHWAY	16785255
STANISLAW MARGARET B	133 W 1ST AVE		ROSELLE	16951384	TALLEY KWAME	1008 PUTNAM AVENUE	3	PLAINFIELD	16932634
STANKE HENRY	1201 WOODLAWN AVE		LINDEN	16784952	TAMARIN VITALY	750 N BROAD ST APT 7E		ELIZABETH	16592850
STAPLETON HORTENS	641 SHERIDAN AVE		PLAINFIELD	17049109	TAMI ARLENE SUSAN	2207 ALLEN ST		RAHWAY	17359375
STARKS ALHIM	715 PARK AVENUE		PLAINFIELD	16836361	TAMMARAO JAMES	6 GLENDALE RD		SUMMIT	17005034
STATZNER MARCO A	1310 BROADWAY APT 1		HILLSIDE	16592782	TANAKA AZUSA	1000 CENTRAL AVE	APT 91A	WESTFIELD	16981433
STAZESKI THEODORE J	14 DRUID HILL RD		SUMMIT	16955657	TANCHALK SAMUEL N	474 BURROUGHS TER		UNION	16954927
STEIGER MARTIN	C/O ANNE H AVIRAM	1977 LONG TER	UNION	16551982	TANG CHIN	239 LAWRENCE AVE		NORTH PLAINFIELD	16231524
STEIN LENNY	PO BOX 327		WESTFIELD	16902926	TANK SOLUTIONS	4 MARK ROAD SUITE A		KENILWORTH	17379330
STEINER DAVID	8 BENJAMIN DR		SPRINGFIELD	17074419	TAPANES MARIA R	127 PINE ST		ELIZABETH	16758175
STEINFELD KAREN	220 LENOX AVE		WESTFIELD	16594925	TAPIA RODRIGO F	PO BOX 391		SUMMIT	16710041
STEINGART JASON	207 HUNTER AVE		FANWOOD	16870556	TARANGELO THOMAS P	146 ROBBINS AVE		BERKELEY HTS	17359628
STEINHAEUER REBECCA FAYTH	32 SPRUCE MILL LANE		SCOTCH PLAINS	1256120	TARASUK ELEANOR	18 KEITH JEFFRIES AVE		CRANFORD	16946362
STEMNICKY ANNA	920 SPOFFORD AVE	APT 10	ELIZABETH	16943447	TARENTINO THERESA	1 MOSS LANE		CRANFORD	16941822
STEMNICKY ANNA MISS	920 SPOFFORD AVE APT 10		ELIZABETH	17359359	TASCON JOSE S	755 LINDEN AVE		ELIZABETH	16595290
STEPHANE LOUIS	420 NEW YORK AVE APT F4		ELIZABETH	16885719	TAUMAN JOAN C	284 WATCHUNG AVE		NORTH PLAINFIELD	16743931
STEPHANIK ROBERT	725 MIDVALE PL		LINDEN	16230390	TAVIS MARGARET	86 COLFAX RD		SPRINGFIELD	16632086
STEPHEN DVORAK & CO	638 SHADOWLAWN DR		WESTFIELD	17331341	TAYLOR ANDREA	233 SOUTH MARTINE AVE		FANWOOD	16942111
STEPNEY SHAKETA	908 W 3RD STREET		PLAINFIELD	16836363	TAYLOR ASHLEY	922 EMMA STREET		ELIZABETH	16803230
STERN RYAN	1808 MANOR DRIVE APT B		UNION	16882685	TAYLOR BERNARD	87 RIVER BEND RD		BERKELEY HEIGHTS	16758176
STERN SUE	128 WOODLAND AVE		WESTFIELD	16748129	TAYLOR BRIAN E	695 STONE ST		RAHWAY	17066587
STERNBACH KIRA LEAH	84 PITT RD		SPRINGFIELD	16954630	TAYLOR DORIAN	1216 HAZEL AVE		PLAINFIELD	16862567
STERNBACH PERRI MELISSA	84 PITT RD		SPRINGFIELD	16954632	TAYLOR FREDERIC E	33 CORNELL RD		CRANFORD	16900038
STERNBACH REBECCA MICHELLE	84 PITT RD		SPRINGFIELD	16954634	TAYLOR MARGUERITE R	425 EVERGREEN BLVD		SCOTCH PLAINS	17110900
STERNBACH ROSALYN	84 PITT RD		SPRINGFIELD	16954630	TOCHAN NAGE/IDA H	46 B TROY DR		SPRINGFIELD	16754133
STERNER DOUGLAS	225 SAILER STREET		CRANFORD	16928864	TECHS ON CALL	524 MORRIS AVE APT 31		ELIZABETH	16854858
STERNIK ELZBIETA S	805 GARDEN ST		ELIZABETH	17134990	TEE TIME KING	10 ELIZABETH TOWN PLAZA		ELIZABETH	17079015
STEVENS ANTHONY	408 JEFFERSON AVE		ELIZABETH	16236408	TEITELBAUM OZER M	180 SUMMIT AVE	APT H4	SUMMIT	16766341
STEVENS IRA JR	1409 EAST 7TH ST		PLAINFIELD	17007293	TEIXEIRA MARIA A	101 N 23RD ST		KENILWORTH	16956138
STEVENS JACQUELINE G	100 FRANCIS CT		UNION	16885382	TEIXEIRA VIRGILIO	101 N 23RD ST		KENILWORTH	16956138
STEVENS RACHEL	1409 EAST 7TH ST		PLAINFIELD	17007293	TEJAR TONEE	123 ACME ST APT 1F		ELIZABETH	16701795
STEWART JEMAIRE	187 BERKELEY TER		PLAINFIELD	16849834	TELLERMAN STANLEY V	64 SUMMIT RD		ELIZABETH	17622157
STEWART KAMESIA A.	170 MADISON AVE		ELIZABETH	16871991	TELLUS ENOCK	41 ELM STREET	1B	ELIZABETH	16932637
STEWART SHAWN L	137 W 2ND AVENUE		ROSELLE	16926476	TEMELES DAVID	1725 OAKWOOD TERR		SCOTCH PLAINS	16976564
STIER MARGARET T	68 TOOKER AVE		SPRINGFIELD	16951486	TEO JEREMY	72 GALES DR APT 3		NEW PROVIDENCE	16886921
STILLITANO CHARLES	450 CHERRY ST		ELIZABETH	16701546	TERAN AMALFI	1278 CLINTON PLACE		ELIZABETH	16851453
STILLITANO CINDY R	450 CHERRY ST		ELIZABETH	16701546	TERRACE ANTHONY J	411 ROBINS ST		ROSELLE	16700845
STINNETT KEVIN	528 COURT STREET 1ST FLOOR		ELIZABETH	16932628	TERRACENT CORPORATION	8 WARWICK RD		SUMMIT	16577596
STISKIN JACQUELIN	705 JERSEY AVE		ELIZABETH	17154771	TERRY MILTON E	381 CREEK BED RD		MOUNTAINSIDE	17052945
STOCKER LILLIAN E	952 JOHNSON PL		UNION	17359364	TERRYGOODE TYNESHIA C	545 CHILTON ST FL 2	2ND FLOOR	ELIZABETH	17066592
STODDARD LROY	311 CASINO AVE		CRANFORD	17357446	TESCHKE CARL	1532 RAHWAY AVE		WESTFIELD	17080966
STOLL GAIL R RHEIN	1724 MOUNTAIN AVE		SCOTCH PLAINS	17338480	TEVES DONNA M	301 NORTH AVE E		CRANFORD	16945812
STOLL JACQUELYNN ROBYN	1724 MOUNTAIN AVE		SCOTCH PLAINS	17338480	TEVROW ERIC R	49 WENTZ AVE		SPRINGFIELD	16763540
STONE JAMES G MR	29 DORIS PKWY		WESTFIELD	16960066	THACHER PROFFITT & WOOD LLP	25 DEFOREST AVE STE 100		SUMMIT	16585047
STONE PETER H	97 FOREST DRIVE		SPRINGFIELD	17335419	THALODY MEDICAL ASSOCIATE	240 WILLIAMSON ST		ELIZABETH	17066596
STONE RONNIE	97 FOREST DRIVE		SPRINGFIELD	17335419	THAU HARU N	34 SWEET BRIAR RD		SUMMIT	16977610
STORCH HELENE	145 WILDER ST		HILLSIDE	16836364	THAU HOWARD	34 SWEET BRIAR RD		SUMMIT	16977610
STORTI HUONG	726 EAST FRONT ST.		PLAINFIELD	17083726	THERBOEADU GISELE	1115 DEBRA DR		LINDEN	16899139
STOUT ANTOINE L	1878 MANOR DR APT C		UNION	16930154	THIEMES DULCEINA	433 WALNUT ST		ELIZABETH	16924045
STOUT JANE	C/O VENTURA & MIESOWITZ	783 SPRINGFIELD AVENUE	SUMMIT	16850389	THOMAS HOWARD	1209 CENTRAL AVENUE		PLAINFIELD	17067533
STOUT JANE B	C/O VENTURA & MIESOWITZ	783 SPRINGFIELD AVENUE	SUMMIT	16849554	THOMAS JAVAN	627 SO PARK ST		ELIZABETH	16887103
STRABLEY LYNNE M	95 ROTARY DR		SUMMIT	17056193	THOMAS THIERRY U	1423 BELLEVUE AVENUE		PLAINFIELD	16902149
STRANO SANTO P	109 NORTH AVE W		WESTFIELD	16887396	THOMAS VALERIE	1190 UNION ST		LINDEN	16592945
STRASKO CAREN	541 WARFIELD RD		NORTH PLAINFIELD	17161444	THOMASLAMPTEY ALBERTA	924 PLAINFIELD AVE		PLAINFIELD	16592876
STREET FAIRS LLC	231 NORTH AVENUE WEST 101		WESTFIELD	17103610	THOMPSON CONSTANCE M	1260 MARCELLA DR		UNION	17158565
STRIZAK PATRICIA E	249 W JERSEY ST	APT 3J	ELIZABETH	16981404	THOMPSON ELEANOR CLARK	597 HIGHLAND AVE		WESTFIELD	17249726
STROBEL FRED	836 SALEM RD		UNION	17079645	THOMPSON GLENN W	1038 PARK AVE APT 7		PLAINFIELD	16973812
STROBEL FRED	PO BOX 668		UNION	16893546	THOMPSON JONATHAN THOMPSON	126 NEW PROVIDENCE ROAD		MOUNTAINSIDE	16880993
STROBEL PATRICIA	PO BOX 668		UNION	16592812	THOMPSON MARK H	1038 PARK AVE #21		PLAINFIELD	16937813
STROME FRIEDA	NEW JERSEY MULTICARE CENTER	225 WEST JERSEY ST	ELIZABETH	16849684	THOMS ANNE S	1766F SPRINGFIELD AVE		NEW PROVIDENCE	17087777
STRUCTURAL STEEL ORNAMENTAL IRON ASSN	11 CLEVELAND PL		SPRINGFIELD	17108320	THOMSON ROBERT	597 HIGHLAND AVE		WESTFIELD	16870565
STRIK MARIA	1447 FOREST AVE		BERKELEY HEIGHTS	17338693	THORZE KENNETH	183 REEVE TERRACE		PLAINFIELD	16884659
STRIK MYKOLA	1447 FOREST AVE		BERKELEY HEIGHTS	17338693	TIAN SHUN RONG	600 BAYWAY AVE STR 3		ELIZABETH	16971724
STUCKY GERTRUDE M	356 TUCKER AVE		UNION	16947486	TIERNEY DOROTHY	97A FOREST DRIVE		SPRINGFIELD	16941301
STYLES STACEY N	415 E WESTFIELD AVE APT 2A		ROSELLE PARK	16838842	TIGNINI FRANCO	937 ROOSEVELT AVE		UNION CITY	17117880
SUAREZ MICHAEL A	523 HEMLOCK ST		ROSELLE PARK	16763693	TILLER CURTIS	1176 MARY ST FL 2		ELIZABETH	17135047
SUBURBAN HEART G PA	2333 MORRIS AVENUE		UNION	17066530	TILLYCU MICHELE	217 EVERGREEN CT		MOUNTAINSIDE	16238438
SUBURBAN MEDICAL GROUP	232 MARTINE AVE NO		FANWOOD	17066531	TINCO RAUL A	748 LEHIGH AVE		UNION	17066624
SUBURBAN RLTY MGMT CORP	PO BOX 699		SUMMIT	17350992	TINNERMAN PALNUT ENGINEERED	A SUBS OF TRANSTECH A/P	152 GLEN RD	MOUNTAINSIDE	16837153
SUBURBAN TRANSPORTATION	1982 MORRIS AVENUE		UNION	17087171	TINY TOTS TOO LLC	522 ARLINGTON AVE		PLAINFIELD	16813412
SUBWAY # 25892. INC	111 TERRILL RD		PLAINFIELD	17164597	TIRSBIER R	1926 W BROAD ST		SCOTCH PLAINS	16851385
SUDBERRY DARRAL	307 S PARK ST FL1		ELIZABETH	16971473	TITONG EPITACIO	2000 GALLOPING HILL RD		KENILWORTH	17079638
SUDRABIN DOROTHY	71 DELMORE AVE		BERKELEY HTS	16971477	TIZZIO VINCENT C	9 COLT RD		SUMMIT	17045407
SUERO MONICA	1066 ANNA ST FL 2		ELIZABETH	17154877	TOBIAS MARK	69 BROAD ST		SUMMIT	16971748
SUFI ARIF T	53 DIVISION AVE 7		SUMMIT	16817815	TOBIN KOSTER OLECKNA	1743 SAINT GEORGES AVE		RAHWAY	16632483
SUFI MADHA A	53 DIVISION AVE 7		SUMMIT	16817815	TODD LILLIAN B	761 E 3RD ST FL1 L		PLAINFIELD	16971750
SUGGS HELEN	234 CHESTNUT ST		UNION	16899113	TOKUYAMA NICOLE S	19 NEW ENGLAND AVE	8 B	SUMMIT	16862739
SULENSKI SUZANNE F	735 KINGSTON AVE		KENILWORTH	17004930	TOLEDO DORA	30 LINCOLN PL APT 2		NORTH PLAINFI	16755857
SULLIVAN NATHALIE S	350 ELMORA AVE	APT 5A	ELIZABETH	16952894	TOLEDO MAYRA	1136 NORTH ELIZABETH AVE		ELIZABETH	16578263
SULLIVAN PATRICIA L	20 ALVIN TERRACE		SPRINGFIELD	17121668	TONDI ANGELA	404 AMSTADAM AVE		ROSELLE	17087185
SULLIVAN RITA M	36 SUMMIT RD		ELIZABETH	16698691	TOOKES ELIJAH	220 PARKER ROAD	APT 3C	ELIZABETH	16932639
SULOVSKI ELIZABETH M	308 INDIAN TRL		MOUNTAINSIDE	17076073	TOOLAN WILLIAM	540 W 5TH ST FL 2		PLAINFIELD	16443916
SUMMERS FLOYD	581 E KING ST		ELIZABETH	16991078	TOPPS MEAT COMPANY LLC	1161 E BROAD ST		ELIZABETH	17363634
SUMMERS JANE WALKER	616 KIMBALL AVE		WESTFIELD	16596450	TORRE CHARLES S	916 LEWIS AVE		PLAINFIELD	16779804
SUMMERS MEGHAN F	616 KIMBALL AVE		WESTFIELD	16596450	TORRES EMMANUEL L	32 CHARLES ST		ROSELLE PARK	17120845
SUMMIT DUXIANA F	345 SPRINGFIELD AVE		SUMMIT	16230749	TORRES LORENZ	APT 1	321 WESTFIELD AVE	ELIZABETH	16846676
SUMMIT MEDICAL	C/O AHS INVESTMENT CORP OTHER	33 OVERLOOK RD STE 103	SUMMIT	16855189	TORRES MARTHA M	137 COURT ST		ELIZABETH	16

PUBLIC NOTICE					PUBLIC NOTICE					PUBLIC NOTICE					PUBLIC NOTICE				
OWNER NAME	OWNER STREET 1	OWNER STREET 2	OWNER CITY	PROPERTY ID	OWNER NAME	OWNER STREET 1	OWNER STREET 2	OWNER CITY	PROPERTY ID	OWNER NAME	OWNER STREET 1	OWNER STREET 2	OWNER CITY	PROPERTY ID	OWNER NAME	OWNER STREET 1	OWNER STREET 2	OWNER CITY	PROPERTY ID
TREXLER JESSIE	1046 CROSS AVE		ELIZABETH	16749470	VELEZ YVONNE	521 DRAKE AVE		ROSELLE	17357090										
TRIARSI JOSEPH J	214 GOLF EDGE		WESTFIELD	17379297	VELIZ IRMA	1527 W 6TH ST		PLAINFIELD	16236246										
TRIARSI KRISTA M	214 GOLF EDGE		WESTFIELD	17379297	VELOZ LISSETTE	560 HEMLOCK ST		RAHWAY	16225079										
TRIARSI MICHAEL	126 WYOMING ST		WESTFIELD	16887110	VENCE MICHAEL	750 N. STILES STREET		UNDEN	16932646										
TRIDUB IGOR	240 E 6TH AVE		ROSELLE	16756531	VENEZIA DONALD	1961 OSTWOOD TER		UNION	16593474										
TRIMINIO BERTHA	807 ADAMS AVE		ELIZABETH	16927213	VENEZIADONALD L	1961 OSTWOOD TER		UNION	16596706										
TRINIDAD FERNANDO	1004 FANNY STREET	APT. 1	ELIZABETH	16844105	VENEZIO LOUISE G MS	14 DEVON LN		CLARK	16960291										
TRINIDAD-GONZALEZ ANDREA	C/O ISABEL MIRANDA	324 S PARK ST	ELIZABETH NJ	17049668	VENTELLI GINA L	266 NORTH AVE.	2ND FLOOR	FANWOOD	16902092										
TRINITAS HOSPITAL	ELIZABETH GENERAL MED CTR	HEALTH SCIENCES LIBRARY	ELIZABETH	17054256	VENTRE NANCY	321 N 20TH ST		KENILWORTH	16850063										
TRIPLETT BERTHA	400 ST MARKS ST		UNDEN	17047669	VENTURA ISABEL	113 S PARK		ELIZABETH	16860844										
TRIPPEDI HELEN	C O DEBORAH TRIPPEDI		ROSELLE PARK	17048864	VENTURA JOE	817 CALDWELL AVENUE		UNION	17171694										
TROCHUM AMY	893 COLONIAL AVENUE APT 2		UNION	16785121	VENTURA JUNIOR	1092 ELIZABETH AVE		ELIZABETH	16811738										
TROMBLEY JOHN P	11 ARGYLE COURT		SUMMIT	16450685	VENTURA VIRGINIA	901 FLORA STREET		ELIZABETH	16861648										
TRUE ASSOCIATES	PO BOX 248		SCOTCH PLAINS	16756382	VERA JOSE L	1407 MORRIS AVE APT 203		UNION	16848631										
TRUETT MICHAEL	251 W FIRST AVE		ROSELLE	17087192	VERDIA DIONICIO S	147 UNION RD		ROSELLE PARK	17070099										
TRUSTEE NANCY I	ESTATE OF MASTER GLASS INC	100 MORRIS AVE	SPRINGFIELD	16599948	VERNI FAMILY TRUST	105 CREST ROAD		NEW PROVIDENCE	16576865										
TSIBULSKAYA FEYGA	616 S CHESTNUT ST		WESTFIELD	16899166	VERTONE ROSE	C/O ANNA CELEBRE	PO BOX 12	SPRINGFIELD	16887424										
TUCKER TYNISHA	451 WEST 6TH ST		PLAINFIELD	16739630	VERTUS JEAN SAMSON	41 ELM STREET		ELIZABETH	16902927										
TULA ESMERALDA	304 W. CLAY AVENUE		ROSELLE PARK	16844106	VICENS GLORIA	640 MONTGOMERY ST FL 1		ELIZABETH	16899187										
TUORINIEMI VEJO	47 WOODLAND AVE	APT 107	SUMMIT	16237554	VICTOR CARMEL	924 ROSEMONT AV		UNION	16819613										
TURAY STACEY	1276 HOLLYWOOD AVE		PLAINFIELD	16811720	VIDAL LUIS	603 ELIZABETH AVE		ELIZABETH	17048774										
TURKEYDOUBLE INC	112 CHESTNUT STREET		ROSELLE	17363636	VIEGAS BERNARDINA M	934 MONROE AVE		ELIZABETH	17164204										
TURLISH ISABELLE	1216 HOWARD ST		HILLSIDE	17122778	VIEIRA B	736 GREEN LANE UNIT B-8		UNION	16815680										
TURNER EVA	765 WEBSTER PL		PLAINFIELD	17048823	VIEIRA MARIA	408 HIGH ST FL 2		ELIZABETH	17048573										
TURNER HELEN	12 KENT DR		RAHWAY	16236394	VIEIRA ROBERT	1461 MORRIS AVE		UNION	17078785										
TURZANSKI EDITH	18 STILES ST		ELIZABETH	16443947	VIERA AIDA	421 MARSHALL ST APT 2		ELIZABETH	16899188										
TUTHILL NANCY	11 TANGLEWOOD LN		MOUNTAINSIDE	16228154	VIGLIANTI MARY R	601 SHERIDAN AVE		ROSELLE	16444635										
U.S.HEALTHWORKS OF N.J.	606 DOWD AVE		ELIZABETH	16813431	VIGMAN CYNTHIA	115 MAPEL STREET		SUMMIT	16451682										
UBP LEASING	C/O YARON GOHAR	600 N UNION AVE	ELIZABETH	16762407	VIGMAN MELVIN DR	115 MAPEL STREET		SUMMIT	16451682										
UGALDESOLIS ALBERT	1035 WOOLLEY AVE		UNION	16592929	VILGOR GRACE	34 FLORENCE DR		CLARK	17073752										
UGMTA SARAH DUTWATER	46 RICHMOND AVE		CRANFORD	17348827	VILLA ROSA	530 VINE ST # C1		ELIZABETH	16746921										
UHLIG DENNIS E	204 WYOMING STREET		WESTFIELD	16861677	VILLAGE SUPER MARKET INC	T A SHOPRITE	733 MOUNTAIN AVENUE	SPRINGFIELD	17055773										
UHLIG EILEEN	10 KATHRYN ST		CLARK	17110794	VILLAGE SUPERMARKET	733 MOUNTAIN AVE		SPRINGFIELD	17082797										
ULLOA XAVIER	597 JEFFERSON AVE	APT 4	ELIZABETH	16595221	VILLAGE TRAVEL	1318 S AVE		PLAINFIELD	16747259										
UMANA GABRIELA	12 AUBREY ST 1ST FLOOR		SUMMIT	17075327	VILLALQUIRAN MARIO UGMA	940 CROSS AVE		ELIZABETH	16850289										
UMAR SHIRAZ K	47 ELM ST APT 308		ELIZABETH	16710309	VILLALQUIRAN MILDRED CUST	940 CROSS AVE		ELIZABETH	16850289										
UNDERWOOD TYRONE	620 MIDDLESEX ST		UNDEN	17087198	VILLEGAS ALUMBER J	411 LIVINGSTON ST		ELIZABETH	16924064										
UNION AUTO WRECKERS	2345 US HIGHWAY 22 W		UNION	17360429	VILLONE MICHAEL	345 NEW JERSEY AVENUE		UNION	16927278										
UNION COLLISION	640 RAHWAY AVE		UNION	16785051	VINCENT MOSQUERA	108MARY ALICE CT		UNION	16767493										
UNION COUNTY ORTHOPAEDIC GROUP	PO BOX 330		UNDEN	16836377	VINDEL ARELIS	2043 EMERSON AVE		UNION	17116106										
UNION HOSPITAL	PO BOX 1612		UNION	16784753	VIP HONDA	700 US HIGHWAY 22		N PLAINFIELD	17360431										
UNION HS DECA	MAGAZINE SPONSOR	2350 N 3RD ST	UNION	16846394	VISCO MARYANN	42 JACQUES STREET		ELIZABETH	16811743										
UNION IMAGING ASSOCI	441 S CHESTNUT ST SUITE B		UNION	16847754	VISKUP JOHN	799 MOUNTAIN AVE APT C		SPRINGFIELD	17082104										
UNION IMAGING CENTER	445 CHESTNUT STREET SUITE B		UNION	16592933	VISVANATHAN VISH	324 FRANKLIN PL	APT C6	PLAINFIELD	16552162										
UNION PHYS THERAPY	2333 MORRIS AVE STE A 9		UNION	16924100	VISWANATHAN UMA M MD	815 BALTIMORE AVE		ROSELLE	16928376										
UNITED REDEVELOPMENT LLC	240 E 3RD ST		PLAINFIELD	16971956	VITALE KAREN	562 BOULEVARD		KENILWORTH	16231097										
UNITED STATES OF AMERICA-CRANFORD	750 WALNUT ST		CRANFORD	16961087	VITELLO STEPHEN R	1150 LORRAINE AVE		PLAINFIELD	17108770										
UNIVERSAL VENDING	425 NORTH AVE E		WESTFIELD	16863880	VITORINO ELVIRA	77 ELIZABETH AVE		ELIZABETHPORT	16779450										
UNION COUNTY ST. PATRICK'S DAY	M. SCANLON	370 KAWAMEEH LA	SPRINGFIELD	16844107	VIVIANO JOSEPH MR JR	1225 SLEEPY HOLLOW LN		SCOTCH PLAINS	16960317										
URBAN UPGRADE INC	15 ANN PL		SPRINGFIELD	16767746	VOITEK THOMAS A	PO BOX 2414		PLAINFIELD	16854864										
URBANIAK HEDWIG W	353 WHITEWOOD RD		UNION	17359443	VOLINO PATRICIA L	1180 JACQUES AVE		RAHWAY	16444636										
URBANSKI GARY	5782 SANDRA CIRCLE		WESTFIELD	16757442	VOLPI JOHN J	250 W 2ND AVE		ROSELLE	16949397										
URBINA AVELAR MELVIN E	322 CENTER ST		ELIZABETH	16929469	VOORHEES DAYNA ROSE	175 TOOKER AVE		SPRINGFIELD	16936907										
URENA GRACE	1177 BURNET AVE		UNION	16699702	VOORHEES SALLY M	936 SHERMAN AVE		PLAINFIELD	16892816										

PUBLIC NOTICE					PUBLIC NOTICE				
OWNER NAME	OWNER STREET 1	OWNER STREET 2	OWNER CITY	PROPERTY ID	OWNER NAME	OWNER STREET 1	OWNER STREET 2	OWNER CITY	PROPERTY ID
WEINBERG JOSEPH	70 S SPRINGFIELD AVE		SPRINGFIELD	16972452	WOLFF HESTER G	C/O KATHY WEINBERG	92 ORCHARD LN	BERKELEY HEIGHTS	16814540
WEINER GOLDE	201 BROWNING AVENUE		ELIZABETH	16223794	WOMACK ANTHONY	25 WILLIAMSON		HILLSIDE	16748723
WEINGER ANNE	C/O SANFORD WEINGER	46 HEMLOCK TER	SPRINGFIELD	16741328	WOMACK JUANITA	623 E FRONT ST		PLAINFIELD	17048904
WEIRDOZ O W N L LLC	152 CONANT ST		HILLSIDE	16846909	WONE TRAVEL SERVICES INC	225 LONG AVENUE		HILLSIDE	17113743
WEISENFELD HARRIETT	239 LEXINGTON BLVD/ 4		CLARK	17135764	WOOD ALEXANDRA L	222 N MARTINE AVENUE		FANWOOD	16941721
WEISENFELD ROBERT	239 LEXINGTON BLVD/ 4		CLARK	17135764	WOODFIN JANET	1084 SLEEPY HOLLOW LN		PLAINFIELD	16235909
WEISS FRANK	866 WINYAH AVE		WESTFIELD	16552186	WOODFORD RENADA A	256 E GRAND AVE APT 38		RAHWAY	16981620
WEITZER JACOB	NEW JERSEY MULTICARE CENTER	225 WEST JERSEY ST	ELIZABETH	16849684	WOODLEY CRYSTAL	615 MCCANDLESS PL		LINDEN	17116163
WELBY LACEY L	595 MONROE AVE FL3		ELIZABETH	16972467	WOODLEY MOSELLE G	126 CENTURY CLUB LN		SCOTCH PLAINS	16848674
WELLS LOIS	1211 EAST HENRY STREET		LINDEN	16903261	WOODS MARK S JR	190 W MILTON AVE		RAHWAY	16859529
WELSH WILLIAM	829 VINE ST APT 12		ELIZABETH	16972475	WOODS MUNEEARAH	299 HOLLYWOOD AVE		HILLSIDE	16234225
WELTER JOSEPH	8 PRINCETON ST		SUMMIT	17082114	WOODS PAUL	665 ESSEX ST		PLAINFIELD	16552120
WENER BRUCE	1203 KELLY ST		UNION	16236360	WOODSON CLYDE	54C3 SANDRA CIRCLE		WESTFIELD	16223805
WENNOGLE JOHN E	3 DALE DR		SUMMIT	17135766	WOOLCOTT RUBEN	35 SWENSON CIRCLE		BERKELEY HEIGHTS	16811790
WEST ALPINE	954 W GRAND ST		ELIZABETH	17156643	WORMLEY MAZIE L	972 W 6TH ST		PLAINFIELD	16593052
WEST DELORES Y	520 PRATT PL		LINDEN	16815862	WOZNAK ALICE	180 SUMMIT AVE	APT D	SUMMIT	17256903
WESTCOTT WILBERT	2108 OLIVER ST		RAHWAY	16758210	WRIGHT ALANISA C	458 MRAVLAV MNR		ELIZABETH	16885737
WESTERMAN CATHERINE	128 JAMES TER		RAHWAY	17078788	WRIGHT JANICE	1254 CLARK STREET		RAHWAY	16223807
WESTERMAN RICHARD P	128 JAMES TER		RAHWAY	17078788	WRIGHT JASSETH D	1114 MYRTLE AVE		PLAINFIELD	17120960
WESTERMAN ROBERT	128 JAMES TER		RAHWAY	17078789	WRIGHT KEVIN C	813 JACQUES AVE		RAHWAY	16950409
WESTLEY JUSTIN	1060 RARITAN RD		SCOTCH PLAINS	16745596	WRIGHT MELANIE	510 CHANDLER AVE		LINDEN	16782544
WESTLY DERRAN	1060 RARITAN RD		SCOTCH PLAINS	16745596	WROBLEWSKI CHRISTINE	77 WARENO AVE		SPRINGFIELD	17135612
WHE MARTIN F	908 WEST ELM STREET		LINDEN	16757246	WULCIK MARIA R	317 S 7TH ST		ELIZABETH	16972712
WHEELER ETHEL E ESTATE OF	1050 EDGEWOOD AVE		PLAINFIELD	17046434	WWL VEHICLE SERVICES AMERICAS INC	1100 POLARIS ST		ELIZABETH	16755876
WHELAN ADJUSTMENT BUREAU INC	122 ELMORA AVE		ELIZABETH	17339014	WYCKOFF JENNIFER MORSE	22 MADISON AVE		SUMMIT	17342838
WHITE ANITA	55 MERTZ AVE		HILLSIDE	16593009	WYNTER KARLENE M	479 MONROE AVE		ELIZABETH	16860685
WHITE DIANE	67 HEMLOCK DR		KENILWORTH	16946131	WYNTER SUSAN	914 ANNA ST		ELIZABETH	16942012
WHITE EDWARD F	67 HEMLOCK DR		KENILWORTH	16946131	WYTHE MAUREEN	339 PARKVIEW DR		SCOTCH PLAINS	16870601
WHITE EILEEN	C/O THOMAS DENNIN	1392 LAMBERTS MILL RD	SCOTCH PLAINS	16946284	XOLTA ESPERANZA	548 GRIER AVENUE		ELIZABETH	16844122
WHITE ETHEL A	147 CLARK ST		HILLSIDE	17332132	XOTA TLANIPA I	303 E 1ST AVE		ROSELLE	17345312
WHITE GERTRUDE	327 PARKVIEW DR		SCOTCH PLAINS	17082803	YABUT PAUL	20 YARMOUTH COURT		SCOTCH PLAINS	16924078
WHITE GLADYS R	352 MYRTLE AVE		SCOTCH PLAINS	17158648	YASER R J	239 HAMILTON ST		RAHWAY	16953677
WHITE MARVIN	217 EAST 7TH AVE		ROSELLE	16784967	YASER RONALD J	239 HAMILTON ST		RAHWAY	16954571
WHITE TONY	1533 CLINTON AVE		SPRINGFIELD	16632219	YANES CHRISTIAN	227 SPENCER ST		ELIZABETH	16755877
WHITE WALTER	836 SOUTH AVE W APT 1		WESTFIELD	16899215	YANKOSKY BARRY DAVID	1257 GURD AVE		HILLSIDE	16599902
WHITE WARNER R	1113 MARY ST FL3 L		ELIZABETH	16972515	YANNELLI CHARLES	164 WYOMING AVE		UNION	16594638
WHITE WILLIAM	147 CLARK ST		HILLSIDE	17349804	YEAGER RUSSELL	2224 MORRISON AVE		UNION	16899247
WHITE WILLIAM R	15 LEFFERTS LN		CLARK	16848657	YEAR YORDANIS	323 ELIZABETH AVE		ELIZABETH	16763180
WHITEHEAD MARTHA S	1823 WATCHUNG AVE		PLAINFIELD	16444074	YEH SHANE P	129 MORRISTOWN ROAD		LINDEN	16931775
WHITEHURST YEVETTE S	1424 CONCORD PLACE	1ND FL 2ND FL	ELIZABETH	17135176	YEHEBE GENERAL CONTRACTING	45 BRIANT PKWY		SUMMIT	16756336
WHITESPOON RUTH	436 SPRINGFIELD AVE	SUITE 6	SUMMIT	16231880	YELVERTON ODESSA	887 W CHESTNUT ST		UNION	16601295
WHITESSELL GORDON	147 HEMLOCK DR		SUMMIT	16228255	YERG CLAUDE	909 WEST ELM ST		LINDEN	16223810
WHITNEYGREVE FRAN MS	492 MADISON AVE		RAHWAY	16960436	YEUNG ELEANOR	53 BALMORAL DR		BERKELEY HEIGHTS	17122858
WIDROW LEE	367 SPRINGFIELD AVE		SUMMIT	16854790	YEUNG ELEANOR C	53 BALMORAL DR		BERKELEY HEIGHTS	16552122
WIECH HELEN C	717 MCKINLEY ST		ELIZABETH	16444080	YEUNG JOHN H		77 JONES DR	NEW PROVIDENCE	16590073
WIECZOREK JENNIE MISS	624 AYRES AVE		NORTH PLAINFIELD	16887442	YEUNG WILBERT D	53 BALMORAL DR		BERKELEY HEIGHTS	17122858
WIESE GARRETT	230 HOLLY ST		CRANFORD	17116150	YEUNG WILFRED M	53 BALMORAL DR		BERKELEY HEIGHTS	16552122
WIGGINS GLORIA J	533 E 2ND AVE	1C	ROSELLE	16781609	YFE WORLDWIDE LOGISTICS	1901 EAST LINDEN AVE		LINDEN	17067645
WIGGINS JESSIE G	19 MADISON AVE		PLAINFIELD	16444086	YI KYU	1214 FRANCYNE WAY		UNION	16782548
WILCHEZ JILLIAN N	280 MORRIS AVE FL 2		ELIZABETH	16845763	YIN ZHIZHANG MR	2050 WOOD RD		SCOTCH PLAINS	16960502
WILDSTEIN DAVID I	475 W END AVE APT 52		NORTH PLAINFIELD	17353305	YORK ROBERT	1029 LAURA ST FL1		ELIZABETH	17047658
WILKERSON ROWENA	123 W 7TH ST		PLAINFIELD	17047511	YOU AND I BEAUTY CONSULTANTS INC	100 S AMORA AVE		ELIZABETH	17079412
WILKIE KRISTINE M	10228 NORTH STILES STREET		LINDEN	16816369	YOUSHBLOOD NELINDA	872 SHERIDAN AVE 1ST FLOOR		ELIZABETH	16886924
WILKINS SARAH	131 BAILEY AVE		HILLSIDE	16757566	YOUNG CHARMARINE	521 LEO STREET		HILLSIDE	16851555
WILKOWSKA STELLA K	353 WHITEWOOD RD		UNION	17359443	YOUNG DAVID JR	80 MOUNTAIN AVE		SUMMIT	16815879
WILLEAN MICHAEL D	PLEASANTVILLE RD		SCOTCH PLAINS	16855122	YOUNG LILLIAN	47 CLINTON AVE		SPRINGFIELD	16886899
WILLIAM C OBRIEN ASSOCIATES	525 BOULEVARD	PO BOX 428	KENILWORTH	17165210	YOUNG OLIVER E JR	64 MAPLE AVE		VAUXHALL	16597793
WILLIAM DI EVELLA	512 VAN BUREN AVE		LINDEN	17092251	YOUNG REBECCA	80 MOUNTAIN AVE		SUMMIT	16815879
WILLIAM FEQUIERE	512 VAN BUREN AVE		LINDEN	17092251	YOUNG ROBERT E	40 PARKER DR	STE 203	ELIZABETH	16780551
WILLIAMS ALICIA	1185 ELIZABETH AVE		ELIZABETH	16235398	YOUNGBLOOD DANIEL	38 BEAUVOR AVE		SUMMIT	16847506
WILLIAMS ALLEN P	223 E. COLFAX AVE.		ROSELLE PARK	16923584	YOUNG CHIAFULLO MELISSA L	26 ACKEN DR		CLARK	16762751
WILLIAMS ANGELICA R	136 W 3RD AVENUE APT 15		ROSELLE	16836769	YRSHUS ANNA MISS	27 W 18 ST		LINDEN	17122870
WILLIAMS ARNETT	157 WILEY AVENUE		PLAINFIELD	16932652	ZABALA CARLOS E	131 W MAIN STREET APT 3A		RAHWAY	16755412
WILLIAMS BEN	18 SUTTON DRIVE		BERKELEY HEIGHTS	16881643	ZABITA DAVID	178 MRAVLAV MNR		ELIZABETH	16855007
WILLIAMS CLARENCE	65 MORRIS AVE		SUMMIT	17007313	ZABITA MARGARET	178 MRAVLAV MNR		ELIZABETH	16855007
WILLIAMS CLARENCE JR	65 MORRIS AVE		SUMMIT	17007314	ZACHAR JOAN M	10 JACKSON DR 354		CRANFORD	17046947
WILLIAMS CORNELIUS	1012 COOLIDGE AVE		UNION	16897419	ZACHARENKO MARIA	16 WADSWORTH TER		CRANFORD	16854838
WILLIAMS DAWN F	1347 CHETWYND AVE		PLAINFIELD	16945388	ZAFRA ALEJANDRO	PO BOX 2168		ELIZABETH	16854870
WILLIAMS EDITH E	203 ARTHUR ST		HILLSIDE	17122833	ZAGORSKI GRZEGORZ	1306 SHERWOOD ROAD		LINDEN	16838894
WILLIAMS FELICIA	124 WEST 8TH STREET		PLAINFIELD	16979366	ZAHER ABDUL	7 CATHERINE ST		ELIZABETH	16972831
WILLIAMS HUSSAIN	146 B FRONT STREET		ELIZABETHPORT	16932653	ZAHID AHMAD	66 HAWTHORNE DR		NEW PROVIDENCE	16694088
WILLIAMS INGRID A	34 ACADEMY AVE		PLAINFIELD	16862352	ZAJACK AGNES A	860 GARDEN STREET		ELIZABETH	17079415
WILLIAMS IZMENE	205 3RD ST		ELIZABETH	16782531	ZALK KENNETH	6 ESSEX ROAD		SUMMIT	16754898
WILLIAMS JEFFREY MR	APARTMENT 1A	421 IRVINGTON AVENUE	ELIZABETH	16597547	ZALTSBERG GRIGORY	18 BENJAMIN DR		SPRINGFIELD	16755889
WILLIAMS JOHN	263 MONTCLAIR AVE		VAUXHALL	16764595	ZALTSBERG NATALIE	18 BENJAMIN DR		SPRINGFIELD	16755889
WILLIAMS KENNETH L	PO BOX 1763		UNION	16593030	ZAMBRANA DANIEL	237 MARSHALL ST		ELIZABETH	16755891
WILLIAMS KEVIN	1234A N. BROAD ST		HILLSIDE	16929886	ZAMBRANO TORRES A	300 PARK AVE		PLAINFIELD	16981640
WILLIAMS LADONNA	2131 VAUXHALL RD		UNION	16750543	ZAMORA DELSY	1146 PASSAIC		LINDEN	16899706
WILLIAMS MARGARET	768 WOODLAND AVE		PLAINFIELD	16870592	ZAMORA JAHUIL	532 EAST JERSEY STREET		ELIZABETH	16932664
WILLIAMS MARK	11 RAYMOND AVE		PLAINFIELD	17066910	ZAMORSKI JOHN III	259 BRAMHALL RD		RAHWAY	17069360
WILLIAMS MATTHEW	1354 W. FRONT STREET #3		PLAINFIELD	16932656	ZAMORSKI LILLA	31 MUNSELL AVE		LINDEN	17054649
WILLIAMS MICHAEL	225 LONG AVE	BUILDING 15	HILLSIDE	16230746	ZAMORSKI TOM	31 MUNSELL AVE		LINDEN	17054649
WILLIAMS NATE	1013 N. BROAD STREET		ELIZABETH	16932659	ZAMPANO THOMAS	41 SPRINGFIELD AVE	APT 32A	SUMMIT	16925209
WILLIAMS NATE	1270 FULTON STREET		RAHWAY	16932658	ZAMPIVA TARA JEAN	2684 FARVIEW DR		MOUNTAINSIDE	16955603
WILLIAMS OMAR J	561 COURT ST APT 1ST FL		ELIZABETH	16765394	ZAMUDIO REYNALDO	1062 APPLEGATE AVE		ELIZABETH	16224250
WILLIAMS RICHARD E	250 ONEIDA PL		NORTH PLAINFIELD	16552080	ZANGARO ANTHONY	412 HIGH ST		ELIZABETH	16765371
WILLIAMS ROBERTA	1181 MAIN ST 8 G		RAHWAY	17116158	ZAPATA HELIANA C	210 PORT AVE FL 1		ELIZABETH	17157212
WILLIAMS RYAN R	19 ELM STREET B		WESTFIELD	16941874	ZARATE ROBERT L	6 COMMERCE DR		CRANFORD	17120963
WILLIAMS STUART	2062 MOUNTAIN AVE		SCOTCH PLAINS	17074481	ZARRELLI THERESA	111 LENAPE LN		BERKELEY HEIGHTS	16887594
WILLIAMS SYBIL	250 ONEIDA PL		NORTH PLAINFIELD	16552080	ZARRILLO DOMINICK DAVID	380 COOLIDGE DRIVE		KENILWORTH	17338879
WILLIAMSON ALAN	103 LINCOLN AVE		CRANFORD	16927054	ZARRILLO DOMINICK P	380 COOLIDGE DRIVE		KENILWORTH	17338879
WILLIAMSON ANGELA	18 BENNETT PL		WESTFIELD	16552072	ZASIMOVITCH BARBARA HEATH	814 AINSWORTH ST		LINDEN	17257258
WILLIAMSON STEVEN D	18 BENNETT PL		WESTFIELD	16552072	ZAVATTIERI JOANNE	42 N 22ND ST		KENILWORTH	16855131
WILLIS GRACE	922 SMITH ST		LINDEN	17333875	ZAVATTIERI MELISSA	42 N 22ND ST		KENILWORTH	16855131
WILSON CURTIS	1612 MAYBEL ST		PLAINFIELD	16593573	ZAYAS MIGUEL	1067 BOND STREET		ELIZABETH	16883082
WILSON DESHAUN	200 PARKER ROAD	APT 41	ELIZABETH	16932661	ZELL LESLIE S	783 FAIRACRES AVE		WESTFIELD	16224609
WILSON DESHAUN	200 PARKER ROAD 4J		ELIZABETH	16932660	ZELL MATTHEW S	783 FAIRACRES AVE		WESTFIELD	16224609
WILSON JENNIFER	979 GREENWOOD RD.		ELIZABETH	16885182	ZELL SALLY	783 FAIRACRES AVE		WESTFIELD	16224610
WILSON KATHERINE	88 CAMBRIDGE DR		BERKELEY HEIGHTS	17082804	ZELLER FAIGA	139 FARRAGUT RD		N PLAINFIELD	16576504
WILSON LAURA	1180 US HWY 22		MOUNTAINSIDE	17048530	ZEPEDA VERONICA	336 WEST THIRD ST		PLAINFIELD	16900713
WILSON MARY	ATTN DENNIS WILSON	C O DEPT WELFARE	ELIZABETH	16936918	ZEPHERIN JOHN	200 PARKER ROAD	AP 3H	ELIZABETH	16912665
WILSON MARY	C O DEPT WELFARE	ATTN DENNIS WILSON	ELIZABETH	17123739	ZHANG GUOHUA	2000 GRIER AVE		LINDEN	17006108
WILSON VERNON	PO BOX 2317		ELIZABETH	16236447	ZIELINSKI CHARLOTTE D	P O BOX 333		LINDEN	17252627
WILTON MINGO	921 FLORAL ST		ELIZABETH	16835597	ZINGARENKO NINA	100 FRANCIS CT		UNION	17049229
WINARD RALPH J	703 PARK PL		SPRINGFIELD	16552046	ZINN ANN T	1277 GLENN AVE		UNION	16245126
WINDHOLZ ANNE	71 SUMMIT HL		SPRINGFIELD	16552050	ZIPKAS MADELINE	142C LEWIS ST	C O BARBARA ZIPKAS	RAHWAY	16927218
WINDORF ELLEN P MRS	529 HANFORD PL		WESTFIELD	16960455	ZIPKIN JONATHAN DAVID	136 BALTUSROL WAY		SPRINGFIELD	17113998
WINFREY MASHANDA	84 WARENO AVE APT B		SPRINGFIELD	16758216	ZIPKIN MARTIN R	840 DEWEY ST		UNION	17351332
WINKLER JOSEPH	11 BELLEVUE STREET		ELIZABETH	17103464	ZIRKEL AMANDA L	548 CODDING RD		WESTFIELD	16756341
WINSTEAD AUBREY E	844 JEROME AVE		HILLSIDE	16444658	ZIRKEL SETH	548 CODDING RD		WESTFIELD	16756341
WINSTON JAMES D	1326 LAKE ST		PLAINFIELD	17066920	ZIVNY EUGENE J	3 KAREN TER		WESTFIELD	16934203
WINSTON PAUL	P O BOX 1122 2	15 E STREAM ST	RAHWAY	16899232	ZOGANAS I B	356 EVERGREEN BLVD		SCOTCH PLAINS	16948112
WINTERS ROBERT C	712 BELVIDERE AVE		WESTFIELD	16755873	ZONE MICHELLE R	702 DONATO CIR		SCOTCH PLAINS	16890314
WISCHUSEN LILLIAN C	226 ARBOR ST		CRANFORD	16595660	ZORICH LYNN	145 SOUTH 23 RD STRE		KENILWORTH	17094506
WISE BRUCE	1047 SAYRE ROAD		UNION	16785353	ZORIMINTSKY DAVID A	182 BELMONT AVENUE		NORTH PLAINFIELD	16451753
WISE JAMES M	801 CARNEGIE ST		LINDEN	16779284	ZSAK ALEXA M	431 GABLE LN		LINDEN	17078802
WISH MAKE A	1034 SALEM RD.		UNION	16782648	ZUCKERGOLDBERG&ACKERMAN	200 SHEFFIELD STSTE 301		MOUNTAINSIDE	16750173
WISNIEWSKI EMELIE	40 MEEKER AVE APT 1C3		CRANFORD	1716458					

To acquire information concerning the amount and origin of the personal property referred to herein, a claim must be submitted by a person possessing a legal or beneficial interest in the aforementioned personal property. This claim can be submitted by accessing the web site, www.missingmoney.com, and completing a name search using the name in this advertisement exactly as it appears and following the subsequent steps outlined on the web site.

If you do not have internet access please write a letter that includes the name, address, and property id number as it appears herein and include the property owner(s) social security number as well as your current mailing address and the claimant's phone number. Mail this letter to:

Department of the Treasury
Unclaimed Property Administration
PO Box 287
Trenton, NJ 08695-0287

If you need assistance please contact the New Jersey Unclaimed Property Administration at (609) 292-9200. **PLEASE NOTE:** The Unclaimed Property Administration will not release confidential information such as the origin and value of property over the telephone.

Any person not listed in this advertisement is free to search the online database on the website listed above.

NEW for 2012 – Submit your
claim online!

Steven R. Harris, Administrator
Unclaimed Property Administration
State of New Jersey
Department of the Treasury



www.missingmoney.com

U290863 WCN MARCH 22 & 29, 2012 \$19,272.20

PUBLIC NOTICE

CONTINUED FROM PAGE 29

2012 at 7:00 p.m. prevailing time, or as soon thereafter as said matter can be reached, at the regular meeting of said Mayor and Council to be held at the Borough Hall in said Borough of Roselle Park, and that all persons interested therein will be given an opportunity to be heard concerning same.

By order of the Mayor and Council of the Borough of Roselle Park.

INTRODUCED
ORDINANCE NO. 2352
AN ORDINANCE ESTABLISHING
ESCROW FEE FOR PLOT PLAN
REVIEW

Doreen Call
Borough Clerk
U291454 UNL March 22, 2012 (\$17.15)

ROSELLE PARK

BOROUGH OF ROSELLE PARK
UNION COUNTY, NEW JERSEY

NOTICE IS HEREBY GIVEN that the following proposed ordinance was introduced and passed on first reading by the Mayor and Council of the Borough of Roselle Park, in the County of Union, New Jersey, at a public meeting held on March 15, 2012 and that said ordinance will be taken up for passage, and public hearing on April 5, 2012 at 7:00 p.m. prevailing time, or as soon thereafter as said matter can be reached, at the regular meeting of said Mayor and Council to be held at the Borough Hall in said Borough of Roselle Park, and that all persons interested therein will be given an opportunity to be heard concerning same.

By order of the Mayor and Council of the Borough of Roselle Park.

INTRODUCED
ORDINANCE NO. 2354
AN ORDINANCE ESTABLISHING THE
POSITION AND FIXING THE SALARY
OF VIOLATION CLERK

Doreen Call
Borough Clerk
U291456 UNL March 22, 2012 (\$17.15)

ROSELLE PARK

BOROUGH OF ROSELLE PARK
UNION COUNTY, NEW JERSEY

NOTICE IS HEREBY GIVEN that an ordinance, title of which is set forth below, was finally passed and approved by the Mayor and Council of the Borough of Roselle Park at a public meeting held in the Borough of Roselle Park, 110 East Westfield Avenue, Roselle Park, New Jersey on March 15, 2012.

PASSED
ORDINANCE NO. 2351
AN ORDINANCE AMENDING ORDINANCE NO. 2186 FIXING THE SALARY OF ASSISTANT TREASURER

Doreen Call
Borough Clerk

PUBLIC NOTICE

March 22, 2012
U291453 UNL (\$12.25)

HILLSIDE

SHERIFF'S SALE
Sheriff's File Number: CH-12000897
Division: CHANCERY
Docket Number: F2425408
County: Union
Plaintiff: BROWN BARK, III, L.P., VS.
Defendant: LUCA REALTY, LLC AND KELVIN ROBINSON
Sale Date: 04/04/2012
Writ of Execution: 01/05/2012

By virtue of the above-stated writ of execution to me directed I shall expose for sale by public venue, at the UNION COUNTY ADMINISTRATION BUILDING, 1ST FLOOR, 10 ELIZABETH TOWN PLAZA, Elizabeth, N.J., on WEDNESDAY, at two o'clock in the afternoon of said day. All successful bidders must have 20% of their bid available in cash or certified check at the conclusion of the sales.

CONCISE DESCRIPTION

The property to be sold is located in Township of Hillside in the County of Union and State of New Jersey, commonly known as 1553-1555 Summit Avenue, Hillside, New Jersey. Tax Lot No. 2 in Block No. 408. Dimensions of Lot: (Approximately) 40' x 100' 66".

Nearest Cross Street: Winans Avenue. Additionally, the sum of \$53,540.00 is the amount represented to Plaintiff, by the Tax Collector's Office for the Township of Hillside and/or Tax Certificate Holders, as being outstanding on account of taxes and/or other liens due and owing through February 15, 2012. This sale is also subject to any and all other unpaid taxes, water, sewer, municipal liens or any other charges which maybe due and owing whether set forth herein or not. ALL INTERESTED PARTIES ARE TO CONDUCT AND RELY UPON THEIR OWN INDEPENDENT INVESTIGATION TO ASCERTAIN WHETHER OR NOT ANY OUTSTANDING LIENS OR ENCUMBRANCES REMAIN OF RECORD AND/OR HAVE PRIORITY OVER THE LIEN BEING FORECLOSED HEREBY AND IF SO, TO ASCERTAIN THE CURRENT AMOUNT DUE THEREON. Surplus Money: If after the sale and satisfaction of the mortgage debt, including costs and expenses, there remains any surplus money, the money will be deposited into the Superior Court Trust Fund and any person claiming the surplus, or any part thereof, may file a motion pursuant to Court Rules 4:64-3 and 4:57-2 stating the nature and extent of that person's claim and asking for an order directing payment of the surplus money. The Sheriff or other person conducting the sale will have information regarding the surplus, if any. THE SHERIFF HEREBY RESERVES THE RIGHT TO ADJOURN THIS SALE WITHOUT FURTHER NOTICE THROUGH PUBLICATION. JUDGMENT AMOUNT: \$487,217.39 Four Hundred Eighty-Seven Thou-

sand Two Hundred Seventeen and 39/100***
Attorney:
DEMBO & SALDUTTI LLP
1300 ROUTE 73
SUITE 205
MOUNT LAUREL NJ 08054
(856)354-8866
Sheriff: Ralph Froehlich
A full legal description can be found at the Union County Sheriff's Office
Total Upset: \$506,016.47 Five Hundred Six Thousand Sixteen and 47/100***
March 8, 15, 22, 29, 2012
U290928 UNL (\$182.28)

PUBLIC NOTICE

ELIZABETH

SHERIFF'S SALE
Sheriff's File Number: CH-10007026
Division: CHANCERY
Docket Number: F18209
County: Union
Plaintiff: NEW YORK COMMUNITY BANK SUCCESSOR BY MERGER WITH SYNERGY BANK VS.

Defendant: GLICK REALTY CORP.; DUANE POTTS, OCCUPANT ONE; ADDIE BROWN, OCCUPANT TWO; FRED WASHINGTON, OCCUPANT THREE; O. GILLIAN, OCCUPANT FOUR; TIRONDA LANIER, OCCUPANT FIVE, NEWELL FUNDING LLC
Sale Date: 04/04/2012
Writ of Execution: 10/22/2010

By virtue of the above-stated writ of execution to me directed I shall expose for sale by public venue, at the UNION COUNTY ADMINISTRATION BUILDING, 1ST FLOOR, 10 ELIZABETH TOWN PLAZA, Elizabeth, N.J., on WEDNESDAY, at two o'clock in the afternoon of said day. All successful bidders must have 20% of their bid available in cash or certified check at the conclusion of the sales.

Property to be sold is located in the City of ELIZABETH, in the County of UNION and the State of New Jersey. Commonly known as: 945-947 EAST GRAND STREET, ELIZABETH, NJ 07208

Tax Lot No. 483, in Block No. 8. Dimension of Lot (Approximately) 49 feet wide by 90 feet long. Nearest Cross Street: REID STREET. THE SHERIFF HEREBY RESERVES THE RIGHT TO ADJOURN THIS SALE WITHOUT FURTHER NOTICE THROUGH PUBLICATION. JUDGMENT AMOUNT: \$170,960.10 One Hundred Seventy Thousand Nine Hundred Sixty and 10/100***
Attorney:
FRANK J. MARTONE, P.C.
1455 BROAD ST.
BLOOMFIELD, NJ 07003
(973)473-3000
Sheriff: Ralph Froehlich
A full legal description can be found at the Union County Sheriff's Office
Total Upset: \$209,742.53***
Two Hundred Nine Thousand Seven Hundred Forty-Two and 53/100***
March 8, 15, 22, 29, 2012
U290917 PRO (\$119.56)

PUBLIC NOTICE

LINDEN

SHERIFF'S SALE
Sheriff's File Number: CH-12001155
Division: CHANCERY
Docket Number: F0343310
County: Union
Plaintiff: NEW JERSEY HOUSING AND MORTGAGE FINANCE AGENCY VS.
Defendant: ELIO MARTINEZ; MRS. MARTINEZ, WIFE OF ELIO A. MARTINEZ; RAMONA MANCEBO; MR. MANCEBO, HUSBAND OF RAMONA MANCEBO; NEW CENTURY FINANCIAL SERVICES
Sale Date: 04/18/2012
Writ of Execution: 03/05/2012

By virtue of the above-stated writ of execution to me directed I shall expose for sale by public venue, at the UNION COUNTY ADMINISTRATION BUILDING, 1ST FLOOR, 10 ELIZABETH TOWN PLAZA, Elizabeth, N.J., on WEDNESDAY, at two o'clock in the afternoon of said day. All successful bidders must have 20% of their bid available in cash or certified check at the conclusion of the sales.

CONCISE STATEMENT OF DESCRIPTION OF REAL PROPERTY TO BE SOLD

MUNICIPALITY: Linden
COUNTY: UNION STATE OF N.J.
STREET & STREET NO: 1731 Dill Avenue
TAX BLOCK AND LOT:
BLOCK: 28 LOT: 12
DIMENSIONS OF LOT: 100'x 62.12'
NEAREST CROSS STREET: 150.00' from Bernard Avenue
SUPERIOR INTERESTS (if any): NONE

The Sheriff hereby reserves the right to adjourn this sale without further notice through publication. Surplus Money: If after the sale and satisfaction of the mortgage debt, including costs and expenses, there remains any surplus money, the money will be deposited into the Superior Court Trust Fund and any person claiming the surplus, or any part thereof, may file a motion pursuant to Court Rules 4:64-3 and 4:57-2 stating the nature and extent of that person's claim and asking for an order directing payment of the surplus money. The Sheriff or other person conducting the sale will have information regarding the surplus, if any. JUDGMENT AMOUNT: \$258,230.54*** Two Hundred Fifty-Eight Thousand Two Hundred Thirty and 54/100***
Attorney:
POWERS KIRN - COUNSELORS
728 MARNE HWY
P.O. BOX 848 - SUITE 200
MOORESTOWN NJ 08057
(856)802-1000
Sheriff: Ralph Froehlich
A full legal description can be found at the Union County Sheriff's Office
Total Upset: \$264,027.82***Two Hundred Sixty-Four Thousand Twenty-Seven and 82/100***
March 22, 29, April 5, 12, 2012
U291561 PRO (\$152.88)

PUBLIC NOTICE

ELIZABETH

SHERIFF'S SALE
Sheriff's File Number: CH-10006814
Division: CHANCERY
Docket Number: F1916708
County: Union
Plaintiff: UNION COUNTY SAVINGS BANK, A CORPORATION OF THE STATE OF NEW JERSEY VS.

Defendant: FRANCISCO RODRIGUES; REBECA RODRIGUES F/L/A REBECA MENENDEZ; NELSON C. MONTEIRO, ESQ.; CLOVE LAKES DEVELOPMENT OF NEW JERSEY, L.L.C., A NEW JERSEY LIMITED LIABILITY COMPANY; CONTINENTAL TRADING & HARDWARE, INC., AND LARRY SCHWARTZ
Sale Date: 04/04/2012
Writ of Execution: 09/23/2010

By virtue of the above-stated writ of execution to me directed I shall expose for sale by public venue, at the UNION COUNTY ADMINISTRATION BUILDING, 1ST FLOOR, 10 ELIZABETH TOWN PLAZA, Elizabeth, N.J., on WEDNESDAY, at two o'clock in the afternoon of said day. All successful bidders must have 20% of their bid available in cash or certified check at the conclusion of the sales.

The Property being sold is located in the City of Elizabeth, County of Union and State of New Jersey. The premises are commonly known as 1037-1041 Grove Street, Elizabeth, New Jersey.

Tax Lot No. 508.E
Tax Block No. 6
Dimensions of Lot: Approximately 42 by 150 feet.

Number of feet to nearest cross street: Located on the Northeastly side of Grove Street, distant 42 feet Southeastly from its intersection with the Southeastly side of Boxwood Court.

The above advertisement does not constitute a full legal description of the real estate. The full legal description may be found at the Office of the Sheriff during regular business hours. The Sheriff hereby reserves the right to adjourn this sale without further notice through publication.

JUDGMENT AMOUNT: \$206,548.18 Two Hundred Six Thousand Five Hundred Forty-Eight and 18/100***

Attorney:
FENSTEMAKER & FENSTEMAKER - ATTYS.
1322 NORTH AVENUE
ELIZABETH, NJ 07208
(908)355-6155

Sheriff: Ralph Froehlich
A full legal description can be found at the Union County Sheriff's Office
Total Upset: \$244,428.34 Two Hundred Forty-Four Thousand Four Hundred Twenty-Eight and 34/100***
March 8, 15, 22, 29, 2012
U290926 PRO (\$143.08)

ELIZABETH

SHERIFF'S SALE
Sheriff's File Number: CH-12001149
Division: CHANCERY
Docket Number: F3677910

CONTINUED ON NEXT PAGE

PUBLIC NOTICE

County: Union
Plaintiff: BCP HOLDINGS (USA), INC.
Defendant: ARMANDO A. DA SILVA
AND ANA DA SILVA
Sale Date: 04/18/2012
Writ of Execution: 12/05/2011
By virtue of the above-stated writ of execution to me directed I shall expose for sale by public venue, at the UNION COUNTY ADMINISTRATION BUILDING, 1ST FLOOR, 10 ELIZABETH TOWN PLAZA, Elizabeth, N.J., on WEDNESDAY, at two o'clock in the afternoon of said day. All successful bidders must have 20% of their bid available in cash or certified check at the conclusion of the sales.

SHORT DESCRIPTION OF PREMISES:
The property to be sold is located in the City of Elizabeth, in the County of Union, and State of New Jersey. Commonly known as: 559-561 South Broad Street, Elizabeth, New Jersey Tax Lot No. 1390 in Block No. 4. Dimension of Lot: 50' X 95'. Nearest Cross Street: 50 feet north of the intersection of South Broad Street and Summer Street.
Note: The Sheriff hereby reserves the right to adjourn this sale without further notice through publication.
JUDGMENT AMOUNT: \$586,009.69***
Five Hundred Eighty-Six Thousand Nine and 69/100***
Attorney:
NEWMAN & SIMPSON, LLP
THE ARMOUR BUILDING
32 MERCER ST.
HACKENSACK NJ 07601-5608
(201)487-0200
Sheriff: Ralph Froehlich
A full legal description can be found at the Union County Sheriff's Office
Total Upset: \$615,621.00*** Six Hundred Fifteen Thousand Six Hundred Twenty-One and 00/100***
March 22, 29, April 5, 12, 2012
U291558 PRO (\$109.76)

ELIZABETH

NOTICE TO ABSENT DEFENDANTS

Docket No. : F-003789-12
Superior Court of New Jersey
Chancery Division
Union County

(L.S.) STATE OF NEW JERSEY TO: Bernarda Quesada, his/ her heirs, devisees, and personal representatives, and his, her, their or any of their successors in right, title and interest

YOU ARE HEREBY SUMMONED AND REQUIRED to serve upon ZUCKER, GOLDBERG & ACKERMAN, LLC, ESQS., plaintiff's attorneys, whose address is 200 Sheffield Street, Suite 101, Mountainside, New Jersey 07092-0024, telephone number 1-908-233-8500, an Answer to the Complaint filed in a civil action, in which Flagstar Bank, FSB is plaintiff, and Andres Quezada, et al., are defendants, pending in the Superior Court of New Jersey, Chancery Division, Union County, and bearing Docket F-003789-12 within thirty-five (35) days after 03/22/2012 exclusive of such date, or if published after 03/22/2012, (35) days after the actual date of such publication, exclusive of such date. If you fail to do so, judgment by default may be rendered against you for the relief demanded in the Complaint. You shall file your Answer and proof of service in duplicate with the Clerk of the Superior Court of New Jersey, Hughes Justice Complex - CN 971, Trenton, New Jersey 08625, in accordance with the rules of civil practice and procedure.

This action has been instituted for the purpose of (1) foreclosing a Mortgage dated 04/07/2009 made by Andres Quezada and Josefina Quezada, his wife, Luis Arias and Carmen Arias, his wife and Carlos M Diaz, a unmarried man as mortgagors, to Mortgage Electronic Registration Systems, Inc., as nominee for Flagstar Bank, FSB recorded on 04/15/2009 in Book 12671 of Mortgages for Union County, Page 0772, Instrument # 488923 which Mortgage was duly assigned to the plaintiff, Flagstar Bank, FSB, by Assignment of Mortgage dated 01/04/2012; and (2) to recover possession of, and concerns premises commonly known as 24-26 Jacques Street, Elizabeth, NJ 07201, also being Lot 567 in Block 7.

If you are unable to obtain an attorney, you may communicate with the New Jersey Bar Association by calling 732-249-5000. You may also contact the Lawyer Referral Service of the County of venue by calling 908-353-4715. If you cannot afford an attorney, you may communicate with the Legal Services office of the County of venue by calling 908-354-4340.

YOU, BERNARDA QUESADA, his/ her heirs, devisees, and personal representatives, and his, her, their or any of their successors in right, title and interest are made a party defendant to this foreclosure action because you hold a judgment/lien/mortgage which may be against the owner/mortgagor(s) and for any right, title and interest you may have in, to or against the subject property.
File FFZ 160513

JENNIFER M. PEREZ, CLERK
SUPERIOR COURT OF NEW JERSEY

This is an attempt to collect a debt, and any information obtained will be used for that purpose.
March 22, 2012
U291458 PRO (\$47.04)

PUBLIC NOTICE

ELIZABETH

SHERIFF'S SALE
Sheriff's File Number: CH-12001150
Division: CHANCERY
Docket Number: F230110
County: Union
Plaintiff: PROVIDENT FUNDING ASSOCIATION, L.P.
Defendant: TOMASA URIZAR; MORTGAGE ELECTRONIC REGISTRATION SYSTEMS, AS NOMINEE FOR FIRST MAGNUS FINANCIAL CORPORATION; WEST GRAND CONDOMINIUM ASSOCIATION
Sale Date: 04/18/2012
Writ of Execution: 02/23/2012

By virtue of the above-stated writ of execution to me directed I shall expose for sale by public venue, at the UNION COUNTY ADMINISTRATION BUILDING, 1ST FLOOR, 10 ELIZABETH TOWN PLAZA, Elizabeth, N.J., on WEDNESDAY, at two o'clock in the afternoon of said day. All successful bidders must have 20% of their bid available in cash or certified check at the conclusion of the sales.

The property to be sold is located in the CITY OF ELIZABETH, County of UNION and State of New Jersey. Commonly known as: 816-826 W GRAND ST., UNIT 3C, BLDG 816, ELIZABETH, NJ 07202.
Tax Lot No. 2108 in Block No. 10
also C-02B
Dimension of Lot Approximately: Condo

Nearest Cross Street: BELLEVUE ST. BEING KNOWN AND DESIGNATED AS UNIT No. 3C in Building No. 816, in "W Grand Condominiums," together with an undivided 2.723 percentage interest in and to the common elements appurtenant thereto, in accordance with, and subject to the terms, conditions, provisions, covenants, restrictions, easements, and other matters contained in the Master Deed for said W Grand Condominiums, which Master Deed was dated 3/29/2007, and recorded on 4/10/2007 in the Clerk's Office of the City of Elizabeth, County of Union, in Book 5843, Page 150, as the same may hereafter be lawfully amended. "THE SHERIFF HEREBY RESERVES THE RIGHT TO ADJOURN THIS SALE WITHOUT FURTHER NOTICE THROUGH PUBLICATION." PRIOR LIENS/ENCUMBRANCES TAXES OPEN PLUS PENALTY (1ST QTR 2012) \$968.57
2009/2010 3RD PARTY TAX LIEN SOLD ON 06/06/2011 \$11,894.79
CERT NO.: 10-00347
TOTAL AS OF March 5, 2012: \$12,863.36

Surplus Money: If after the sale and satisfaction of the mortgage debt, including costs and expenses, there remains any surplus money, the money will be deposited into the Superior Court Trust Fund and any person claiming the surplus, or any part thereof, may file a motion pursuant to Court Rules 4:64-3 and 4:57-2 stating the nature and extent of that person's claim and asking for an order directing payment of the surplus money. The Sheriff or other person conducting the sale will have information regarding the surplus, if any.
JUDGMENT AMOUNT: \$199,758.48***
One Hundred Ninety-Nine Thousand Seven Hundred Fifty-Eight and 48/100***

Attorney:
FEIN, SUCH, KAHN & SHEPARD, PC
7 CENTURY DR
SUITE 201
PARSIPPANY, NJ 07054
(973)538-4700
Sheriff: Ralph Froehlich
A full legal description can be found at the Union County Sheriff's Office
Total Upset: \$206,093.24***Two Hundred Six Thousand Ninety-Three and 24/100***
March 22, 29, April 5, 12, 2012
U291548 PRO (\$199.92)

LINDEN

Storage Post, Inc., will sell at Public Auction under New Jersey Lien laws for cash only on April 12, 2012 at 11:00AM and on such succeeding days and times as may be necessary at 401 S. Park Ave., Linden, NJ 07036 the property described herein as belonging to:

The Israelite Church of God in Jesuschrist c/o Jeffrey Tait #1021: grills, chairs, cartons; The Israelite Church of God in Jesuschrist c/o Jeffrey Tait #1170: cartons; The Israelite Church of God in Jesuschrist c/o Jeffrey Tait #1171: cartons; Luis A. Cruz #1182: bags, safety fence, Lydia E. Giordano #1196: bins, bags, air conditioner; Mariano M. Cerra #2064: cartons; luggage; TV; George W. Washington #2219: salon furniture, chairs, desk; Brenard M. Colclough #3012: cartons; bins, luggage; Ana L. Alicea #3124: air conditioners, bags, mirror; Uriel Melendez #3149: cartons; sword, jacket; Carnell Baskerville #3172: totes, tools, table saw; Jason Lindsey Mitchell #3199: bed, microwave, stereo; Tasha M. Ingram #3340: air conditioner, table, chairs; Jeme T. Wright #5040: couch, bedding, TVs; Jose M. Mestre #5046: cartons, dressers, refrigerator; Julio C. Mejia #6032: photo copy machines, totes, cartons.

Donald Bader & Patrick Williams, Auctioneers as Agents. Storage Post reserves the right to refuse any bid or cancel the auction for any reason.
March 15, 22, 2012
U291187 PRO (\$41.16)

PUBLIC NOTICE

ELIZABETH

SHERIFF'S SALE
Sheriff's File Number: CH-12000902
Division: CHANCERY
Docket Number: F1426008B
County: Union
Plaintiff: WELLS FARGO BANK, N.A.
AS TRUSTEE FOR ABFC 2006-0PT2 TRUST, ABFC ASSET-BACKED CERTIFICATES, SERIES 2006-0PT2
Defendant: JOSE VIDAL, COUNTY OF PASSAIC, STATE OF NEW JERSEY
Sale Date: 04/04/2012
Writ of Execution: 02/03/2012

By virtue of the above-stated writ of execution to me directed I shall expose for sale by public venue, at the UNION COUNTY ADMINISTRATION BUILDING, 1ST FLOOR, 10 ELIZABETH TOWN PLAZA, Elizabeth, N.J., on WEDNESDAY, at two o'clock in the afternoon of said day. All successful bidders must have 20% of their bid available in cash or certified check at the conclusion of the sales.

The property to be sold is located in the CITY OF ELIZABETH, County of UNION and State of New Jersey. Commonly known as: 519 FULTON STREET, ELIZABETH, NJ 07206.
Tax Lot No. 514 in Block No. 3
Dimension of Lot Approximately: 25x100
Nearest Cross Street: 5th Street
BEGINNING at a point on the north-easterly sideline of Fulton Street (50.00 foot right-of-way), said point being distant 225.00 feet northwesterly from the intersection of the northeasterly sideline of Fulton Street and the northwesterly sideline of Fifth Street (60.00 foot right-of-way), from said beginning point; thence,
"THE SHERIFF HEREBY RESERVES THE RIGHT TO ADJOURN THIS SALE WITHOUT FURTHER NOTICE THROUGH PUBLICATION." PRIOR LIENS/ENCUMBRANCES \$401.92
Water to 2/2/12 OPEN \$401.92
TOTAL AS OF February 21, 2012: \$401.92

Surplus Money: If after the sale and satisfaction of the mortgage debt, including costs and expenses, there remains any surplus money, the money will be deposited into the Superior Court Trust Fund and any person claiming the surplus, or any part thereof, may file a motion pursuant to Court Rules 4:64-3 and 4:57-2 stating the nature and extent of that person's claim and asking for an order directing payment of the surplus money. The Sheriff or other person conducting the sale will have information regarding the surplus, if any.
JUDGMENT AMOUNT: \$461,374.96***
Four Hundred Sixty-One Thousand Three Hundred Seventy-Four and 96/100***
Attorney:
FEIN, SUCH, KAHN & SHEPARD, PC
7 CENTURY DR
SUITE 201
PARSIPPANY, NJ 07054
(973)538-4700
Sheriff: Ralph Froehlich
A full legal description can be found at the Union County Sheriff's Office
Total Upset: \$542,472.12***
Five Hundred Forty-Two Thousand Four Hundred Seventy-Two and 12/100***
March 8, 15, 22, 29, 2012
U290906 PRO (\$172.48)

RAHWAY

PUBLIC NOTICE

NOTICE OF CONTRACT AWARD
The Municipal Council of the City of Rahway has awarded a contract without competitive bidding as a professional service pursuant to N.J.S.A. 40A:11-1 et seq. This contract and Resolution AR-93-12 authorizing it are available for public inspection in the office of the Municipal Clerk. The contract has been awarded to Whitestone Associates, Inc., 35 Technology Dr., Warren, NJ 07059 for an amount not to exceed \$4,500.00. The purpose of this contract is to provide environmental consulting services at the Rahway Water Department site. This company complies with the requirements of P.L. 2004 c.19 (N.J.S.A. (19:44A-20.5 et seq)).

Jean D. Kuc, RMC
Municipal Clerk
March 22, 2012
U291471 PRO (\$13.23)

RAHWAY

PUBLIC NOTICE

NOTICE OF CONTRACT AWARD
The Municipal Council of the City of Rahway has awarded a contract without competitive bidding as a professional service pursuant to N.J.S.A. 40A:11-1 et seq. This contract and Resolution AR-91-12 authorizing it are available for public inspection in the office of the Municipal Clerk. The contract has been awarded to Whitestone Associates, Inc., 35 Technology Dr., Warren, NJ 07059 for an amount not to exceed \$47,795.00. The purpose of this contract is to provide environmental consulting services at the City Hall site. This company complies with the requirements of P.L. 2004 c.19 (N.J.S.A. (19:44A-20.5 et seq)).

Jean D. Kuc, RMC
Municipal Clerk
March 22, 2012
U291463 PRO (\$13.23)

PUBLIC NOTICE

RAHWAY

PUBLIC NOTICE

NOTICE OF CONTRACT AWARD
The Municipal Council of the City of Rahway has awarded a contract without competitive bidding as a professional service pursuant to N.J.S.A. 40A:11-1 et seq. This contract and Resolution AR-92-12 authorizing it are available for public inspection in the office of the Municipal Clerk. The contract has been awarded to Whitestone Associates, Inc., 35 Technology Dr., Warren, NJ 07059 for an amount not to exceed \$18,980.00. The purpose of this contract is to provide environmental consulting services at the Rahway Fire Department site. This company complies with the requirements of P.L. 2004 c.19 (N.J.S.A. (19:44A-20.5 et seq)).

Jean D. Kuc, RMC
Municipal Clerk
March 22, 2012
U291466 PRO (\$13.23)

RAHWAY

PUBLIC NOTICE

NOTICE OF ADOPTED ORDINANCE

The Ordinance published herewith was finally adopted by the Municipal Council of the City of Rahway, County of Union, State of New Jersey, at a meeting held on March 12, 2012. Copies of said Ordinance are available at the City Clerk's Office to the members of the general public who shall request same.

ORDINANCE - CITY OF RAHWAY, NEW JERSEY
O-8-12

AN ORDINANCE TO EXCEED THE MUNICIPAL BUDGET APPROPRIATION LIMITS AND TO ESTABLISH A CAP BANK (N.J.S.A. 40A: 4-45.14)
Jean D. Kuc, RMC
City Clerk

March 22, 2012
U291479 PRO (\$12.74)

ROSELLE

SHERIFF'S SALE
Sheriff's File Number: CH-12001004
Division: CHANCERY
Docket Number: F00290711
County: Union
Plaintiff: THE PROVIDENT BANK
Defendant: JAMES SMITH AND CONSTANCE SMITH
Sale Date: 04/11/2012
Writ of Execution: 02/29/2012

PUBLIC NOTICE

SPRINGFIELD

Explanation: This Ordinance amends Chapter VII entitled, "Traffic" by prohibiting right hand turns at red traffic signals at the intersection of (i) Shunpike Road and Mountain Avenue and (ii) Morris Avenue and Caldwell Avenue between the hours of 7-9 am and 2-6 pm Monday through Friday.

TOWNSHIP OF SPRINGFIELD
ORDINANCE NO. 2012-10

BE IT ORDAINED, by the Township Committee of the Township of Springfield, County of Union, State of New Jersey, that Chapter VII of the Revised General Ordinances of the Township of Springfield is amended as follows:

SECTION I. Section 7-24 entitled, "No Right Turn On Red" is hereby amended by adding the intersections of (i) Shunpike Road and Mountain Avenue and (ii) Morris Avenue and Caldwell Avenue to the Township's alphabetical list of intersections prohibiting right turns on red. The amendment shall read as follows:

7-24 NO RIGHT TURN ON RED.

Intersection
Henshaw Avenue/
Oakland Drive
Milltown Road and
South Springfield Avenue

Morris Avenue and Caldwell Place

Mountain Avenue and
South Springfield Avenue
Shunpike Road and
Mountain Avenue

South Springfield
Avenue and Hillside Avenue

Right Turn on Red Prohibited
All five right turns prohibited.

From westbound Milltown Road to westbound South Springfield Avenue

From eastbound Morris Avenue to northbound Caldwell Place between the hours of 7:00 a.m. and 9:00 a.m. and 2:00 p.m. and 6:00 p.m. Monday through Friday.
All five right turns prohibited

From eastbound Shunpike Road [or] to southbound Mountain Avenue between the hours of 7:00 a.m. and 9:00 a.m. and 2:00 p.m. and 6:00 p.m. Monday through Friday.
a. From northbound Hillside Avenue to northeastbound South Springfield Avenue between 7:00 a.m. and 4:00 p.m. Monday through Friday.
b. From southeastbound Hillside Avenue to southwestbound South Springfield Avenue between 7:00 a.m. and 4:00 p.m. Monday through Friday.

SECTION II. That the Traffic Control Signal installed shall be in accordance with the provisions of the Manual on Uniform Traffic Control Devices, Title 39 of the Revised Statutes and the New Jersey Administrative Code, shall conform to the design and shall be maintained in operation, as authorized by the New Jersey Department of Transportation (NJDOT)

SECTION III. All ordinances or parts of ordinances in conflict with the provisions of this ordinance are hereby repealed.

SECTION IV. That if any clause, section or provision of this ordinance is declared invalid by a Court of competent jurisdiction, such provision shall be deemed a separate, distinct and independent provisions and shall not affect the validity of the remaining portion thereof.

SECTION V. This Ordinance shall take effect immediately upon passage and publication according to law.

Linda M. Donnelly, does hereby certify that the foregoing Ordinance was introduced for first reading at a regular meeting of the Township Committee of the Township of Springfield, in the County of Union, State of New Jersey, held on Tuesday, March 13, 2012, and that said Ordinance shall be submitted for consideration and final passage at a regular meeting of said Township Committee to be held on April 10, 2012. Springfield Municipal Building at 7 p.m., at which time and place any person or persons interested therein will be given an opportunity to be heard concerning said Ordinance.
Copy is posted on the bulletin board in the office of the Township Clerk.

Linda M. Donnelly, RMC
Township Clerk

E291560 OBS March 22, 2012 (\$74.48)

CONTINUED ON NEXT PAGE

PUBLIC NOTICE

PUBLIC NOTICE

Defendant: JOSEPH W. PILKINGTON, III AKA JOSEPH PILKINGTON; CITIBANK SOUTH DAKOTA NA; UNITED STATES OF AMERICA
 Sale Date: 04/11/2012
 Writ of Execution: 02/29/2012

By virtue of the above-stated writ of execution to me directed I shall expose for sale by public venue, at the UNION COUNTY ADMINISTRATION BUILDING, 1ST FLOOR, 10 ELIZABETH TOWN PLAZA, Elizabeth, N.J., on WEDNESDAY, at two o'clock in the afternoon of said day. All successful bidders must have 20% of their bid available in cash or certified check at the conclusion of the sales.

CONCISE DESCRIPTION

Municipality: Borough of Roselle
 Street Address: 119 East Third Avenue, Roselle, NJ 07203
 Tax Lot: 30

Tax Block: 3101 f/k/a 3.01
 Approximate dimensions: 200' x 50'
 Nearest cross street: Chestnut Street
 If after the sale and satisfaction of the mortgage debt, including costs and expenses, there remains any surplus money, the money will be deposited into the Superior Court Trust Fund and any person claiming the surplus, or any part thereof, may file a motion pursuant to Court Rules 4:64-3 and 4:57-2 stating the nature and extent of that person's claim and asking for an order directing payment of the surplus money. The Sheriff or other person conducting the sale will have information regarding the surplus, if any.

"THE SHERIFF HEREBY RESERVES THE RIGHT TO ADJOURN THIS SALE WITHOUT FURTHER NOTICE THROUGH PUBLICATION."

JUDGMENT AMOUNT: \$177,342.32
 One Hundred Seventy-Seven Thousand Three Hundred Forty-Two and 32/100***

Attorney: PLUSE, BECKER & SALTZMAN, LLC
 20000 HORIZON WAY
 SUITE 900

MT. LAUREL NJ 08054-4318
 (856)813-1700

Sheriff: Ralph Froehlich
 A full legal description can be found at the Union County Sheriff's Office

Total Upset: \$182,719.58 One Hundred Eighty-Seven Thousand Seven Hundred Ninety and 58/100***

March 15, 22, 29, April 5, 2012
 U291250 PRO (\$139.16)

LINDEN

SHERIFF'S SALE

Sheriff's File Number: CH-12000981
 Division: CHANCERY
 Docket Number: F524808B
 County: Union

Plaintiff: COUNTRYWIDE HOME LOANS, INC.
 VS.

Defendant: MANUEL COURAS
 Sale Date: 04/11/2012
 Writ of Execution: 01/29/2012

By virtue of the above-stated writ of execution to me directed I shall expose for sale by public venue, at the UNION COUNTY ADMINISTRATION BUILDING, 1ST FLOOR, 10 ELIZABETH TOWN PLAZA, Elizabeth, N.J., on WEDNESDAY, at two o'clock in the afternoon of said day. All successful bidders must have 20% of their bid available in cash or certified check at the conclusion of the sales.

The property to be sold is located in the CITY OF LINDEN, County of UNION and State of New Jersey.

Commonly known as: 118 E 19TH ST, LINDEN, NJ 07036

Tax Lot No. 17 in Block No. 524
 Dimension of Lot Approximately: 50x100

Nearest Cross Street: Clinton Street
BEGINNING at a point on the Southeastly line of East Nineteenth Street distant northeasterly 175.00 feet from the point formed by the intersection of the Southeastly line of East Nineteenth Street with the Northeastly line of Clinton Street and running thence;

"THE SHERIFF HEREBY RESERVES THE RIGHT TO ADJOURN THIS SALE WITHOUT FURTHER NOTICE THROUGH PUBLICATION."

PRIOR LIENS/ENCUMBRANCES

NAME OF SECURED CURRENT

TOTAL AS OF February 23, 2012: \$0.00

Surplus Money: If after the sale and satisfaction of the mortgage debt, including costs and expenses, there remains any surplus money, the money will be deposited into the Superior Court Trust Fund and any person claiming the surplus, or any part thereof, may file a motion pursuant to Court Rules 4:64-3 and 4:57-2 stating the nature and extent of that person's claim and asking for an order directing payment of the surplus money. The Sheriff or other person conducting the sale will have information regarding the surplus, if any.

JUDGMENT AMOUNT: \$279,246.31***
 Two Hundred Seventy-Nine Thousand Two Hundred Forty-Six and 31/100***

Attorney: FEIN, SUCH, KAHN & SHEPARD, PC
 7 CENTURY DR
 SUITE 201

PARSIPPANY, NJ 07054
 (973)538-4700

Sheriff: Ralph Froehlich
 A full legal description can be found at the Union County Sheriff's Office

Total Upset: \$331,471.91***
 Three Hundred Thirty-One Thousand Four Hundred Seventy-One and 91/100***

March 15, 22, 29, April 5, 2012
 U291239 PRO (\$162.68)

PUBLIC NOTICE

ELIZABETH

SHERIFF'S SALE
 Sheriff's File Number: CH-12001005
 Division: CHANCERY
 Docket Number: F00769311
 County: Union
 Plaintiff: GREEN TREE SERVICING, LLC

PUBLIC NOTICE

SPRINGFIELD

Explanation: This ordinance amends and supplements Section 2-42 of the Code of the Township of Springfield establishing a hiring and promotional procedure for the Springfield Fire Department.

TOWNSHIP OF SPRINGFIELD

ORDINANCE NO. 2012-07

WHEREAS, the Township of Springfield maintains a part-paid and part-volunteer fire department; and

WHEREAS, the Township wishes to establish and codify a hiring and promotional procedure for the Fire Department in accordance with applicable law and regulations; and

WHEREAS, N.J.S.A. 40A:14-7 et seq. permits municipalities to appoint members of the fire department as shall be deemed necessary and to adopt and promulgate rules and regulations for the government of the department; and

WHEREAS, the Township has reviewed this matter with the Chief of the Fire Department and has determined that adoption of a hiring and promotional ordinance will promote transparency in government, fairness in selection and promotion of candidates and otherwise be in the best interest of the health, safety and welfare of the residents of the Township;

NOW, THEREFORE, BE IT ORDAINED by the Township Committee of the Township of Springfield, County of Union, State of New Jersey, as follows:

SECTION ONE. Section 2-42.10 of the Code of the Township of Springfield shall be amended and replaced in its entirety to provide as follows:

(a) Appointment of paid members to the Fire Department shall be made by the Township Committee in accordance with local and State laws. All appointees to the paid Fire Department shall serve an initial probationary period of twelve (12) months prior to becoming a permanent member of the Fire Department. The Township may remove an appointee at any time during the probationary period.

Appointment of paid members to the Fire Department shall first be made from the volunteer members of the Township Fire Department, who have served as active firefighter for at least two (2) years next preceding such appointment. The appointees shall not be under 21 or over 40 years of age at the time of appointment. The Township shall select a candidate from the top three (3) based on the criteria described in paragraph (c) below.

(b) If no such volunteer member is available for such appointment, the Township Committee may consider any other duly qualified applicant for appointment. The provisions of N.J.S.A. 40A:14-9.6 shall apply and the Township shall classify and select qualified individuals according to the priority of eligibility provided by N.J.S.A. 40A:14-10.1a. All applicants for appointment shall: (1) satisfy the requirements of N.J.S.A. 40A:14-9; and (2) submit to a criminal history background check and psychological examination. The Township shall select a candidate from the top three (3) based on the criteria described in paragraph (c) below.

(c) In addition to the requirements contained in New Jersey Statutes, the Township shall consider the following criteria when making appointments of paid members of the Fire Department:

1. Springfield Fire Department ("SFD") Volunteer Firefighter Service Credits Points shall be established using the following work performance evaluation of qualified firefighters having served for at least two (2) years next preceding an appointment to a paid position.

(i) SFD Officers will provide written evaluations of the qualified volunteer firefighters to measure: Mastery of Skills & Job Knowledge, Communication, Dependability, Career Development, Self-Confidence, Customer Service, Safety, Role Model, Experience, Seniority and Judgment.

(ii) The ratings shall be applied to a schedule awarding between 3 and 10 service credit points to a candidate's passing examination score.

2. All candidates for Probationary Career Firefighter shall possess a NJ Division of Fire Safety Firefighter 1 Certification.

3. Written Examination of one hundred (100) questions worth one (1) point each that measures the skills, abilities, and personal characteristics that comprise a successful firefighter shall be conducted by an entity which specializes in providing fire department hiring and promotion procedures, examinations, products and services. Candidates shall have two and one-half hours to complete the examination. Candidates shall achieve a passing score of 70% on the written examination before proceeding with the physical examination elements of the selection procedure.

4. Physical Agility/Strength Examination by Springfield Fire Department utilizing the following elements. Candidates must successfully complete elements (i) and (ii), below, prior to proceeding with the remaining elements. Successful completion of elements (i) and (ii), below, shall be based on pre-determined standards established by the Fire Chief, which standards shall be based on reasonable, customary and legitimate expectations of a firefighter and shall be communicated to the candidates. Seventy (70) points shall be considered passing. Failure to pass this portion of the examination shall eliminate a candidate from further consideration.

(i) Half Mile Run in 4.25 minutes (Pass/Fail)

(ii) 75 foot Aerial Ladder Climb (Pass/Fail)

(iii) Dummy Drag (Timed) Candidate shall earn twenty-five (25) points for dragging a 125 mannequin for 75 feet in seven (7) seconds or less. Candidate shall lose one (1) point for each one-half (1/2) second (rounded to the nearest one-half second) greater than seven (7) seconds in which task is completed.

(iv) Roof Ladder Serpentine (Timed) Candidate shall earn twenty-five (25) points by completing a 200 foot course carrying a fourteen (14) foot ladder in twenty-five (25) seconds or less. Candidate shall lose one (1) point for each one (1) second (rounded to the nearest second) greater than twenty-five (25) seconds in which task is completed.

(v) Hose Drag (Timed) Candidate shall earn twenty-five (25) points by dragging a 150 foot length 2.5 inch fire hose fifty (50) feet in seven (7) seconds or less. Candidate shall lose one (1) point for each one-half (.5) second (rounded to the nearest one-half second) greater than seven (7) seconds in which task is completed.

(vi) Stair Climb (Timed) Candidate shall earn twenty-five (25) points for carrying a coiled 50 foot length of 1.75 inch fire hose up three (3) flights of stairs in seven (7) seconds or less. Candidate shall lose one (1) point for each one-half (.5) second (rounded to the nearest half-second) greater than seven (7) seconds in which task is completed.

5. Oral Interview. The top ten percent (10%) or top ten (10) candidates, whichever is greater, after conclusion of the written examination and physical agility/strength examinations shall be selected for oral interviews. Interviews shall be conducted by the same three-person panel selected by the Fire Chief, which shall consist of a tour officer, a career firefighter and a member of executive membership (i.e., Fire Chief, Deputy Chief, Administrator or Public Safety Director). Each candidate shall be asked the same five (5) questions prepared by an entity which specializes in providing fire department hiring and promotion procedures, products and services. Each question shall be worth ten (10) points. Scores shall be based on a candidate's thoroughness/completeness of answer, communication ability, knowledge of subject matter, interpersonal and decision-making skills.

6. Background Check. The candidate(s) being considered for hiring by the governing body will be subjected to a criminal background check.

7. Mental Fitness Assessments by a forensic psychologist: Any candidate being considered for hiring by the governing body will be scored in one of the following categories: Recommended for hire, Recommended with reservations, Not recommended, or Recommended against hire. Candidates determined to be "not recommended" or "recommended against hiring" shall not be eligible for hire.

8. National Fire Protection Association ("NFPA") 1582 Medical Assessment. Any candidate being considered for hiring by the governing body shall be medically evaluated based on the NFPA 1582 Standard on Comprehensive Occupational Medical Program for Fire Departments. Successful completion of the medical assessment shall be a prerequisite to hiring.

SECTION TWO. The Township shall add to the Township Code a new Section 2-42.13, entitled, "Promotion to Superior Officer Positions; Chief, Deputy Chief, Captain," which shall provide as follows:

PUBLIC NOTICE

VS.
 Defendant: TERESITA PINEDA
 Sale Date: 04/11/2012
 Writ of Execution: 02/29/2012
 By virtue of the above-stated writ of execution to me directed I shall expose for sale by public venue, at the UNION COUNTY ADMINISTRATION BUILDING, 1ST FLOOR, 10 ELIZABETH TOWN PLAZA, Elizabeth, N.J., on WEDNESDAY, at two o'clock in the afternoon of said day. All successful bidders must have 20% of their bid available in cash or certified check at the conclusion of the sales.

PUBLIC NOTICE

PUBLIC NOTICE

tion. Each candidate may submit a resume to the Public Safety Director, by a prescribed date, which will be reviewed and graded by a panel consisting of the Administrator, Director of Public Safety and Fire Chief. Each resume will be graded on a scale of zero (0) through ten (10). Ten (10) being the highest or best score. Grades shall be based on an evaluation of the candidates: (1) Education; (2) Leadership; (3) Administrative; (4) Operational; and (5) Training. Failure of a candidate to submit a resume by the prescribed date will result in a score of zero (0).

(2) Interview. The Interview shall consist of questions to be administered by the outgoing Fire Chief, Administrator and Director of Public Safety. Each candidate shall answer the same questions. Each question shall be weighted equally with points awarded based on thoroughness/completeness of answer, communication ability and knowledge of subject matter. Fifty (50) total points may be awarded for the oral interview.

(3) The candidates shall be ranked by point score and the Township Committee shall select an eligible candidate from the top three (3).

(4) Promotional Assessment by a forensic psychologist. The candidate(s) being considered from promotion by the governing body will be scored in one of the following categories: Recommended for promotion, Recommended with reservations, Not recommended, or Recommended against promotion. Candidates determined to be "not recommended" or "recommended against hiring" shall not be eligible for promotion.

Section 2-42.13(b) Promotion to Deputy Fire Chief Promotion to the rank of Deputy Fire Chief shall be determined on the basis of qualifications, resume evaluation, interview and experience. In order to be eligible for the position of Deputy Fire Chief, an individual must have served as a Fire Captain for at least one (1) full year at the time of the examination. The individual selected for promotion shall serve a probationary period of nine (9) months, during which, he/she may be returned to his/her prior position.

(1) Qualifications/Resume Evaluation. Each candidate may submit a resume to the Chief, by a prescribed date, which will be reviewed and graded by a panel consisting of the Administrator, Director of Public Safety and Fire Chief. Each resume will be graded on a scale of zero (0) through ten (10). Ten (10) being the highest or best score. Grades shall be based on an evaluation of the candidates: (1) Education; (2) Leadership; (3) Administrative; (4) Operational; and (5) Training. Failure of a candidate to submit a resume by the prescribed date will result in a score of zero (0).

(2) Interview. The Interview shall consist of questions to be administered by a panel consisting of the Fire Chief, Administrator and Director of Public Safety. Each candidate shall answer the same questions. Each question shall be weighted equally with points awarded based on thoroughness/completeness of answer, communication ability and knowledge of subject matter. Fifty (50) total points may be awarded for the oral interview.

(3) The candidates shall be ranked by point score and the Township Committee shall select an eligible candidate from the top three (3).

(4) Promotional Assessment by a forensic psychologist. The candidate(s) being considered from promotion by the governing body will be scored in one of the following categories: Recommended for promotion, Recommended with reservations, Not recommended, or Recommended against promotion. Candidates determined to be "not recommended" or "recommended against hiring" shall not be eligible for promotion.

Section 2-42.13(c) Promotion to Fire Captain Promotion to the rank of Fire Captain shall be determined on the basis of qualifications, resume evaluation, interview and experience. In order to be eligible for the position of Fire Captain, an individual must have served as a Fire Captain for at least one (1) full year at the time of the examination. The individual selected for promotion shall serve a probationary period of nine (9) months, during which, he/she may be returned to his/her prior position.

(1) Qualifications/Resume Evaluation. Each candidate may submit a resume to the Chief, by a prescribed date, which will be reviewed and graded by a panel consisting of the Administrator, Director of Public Safety and Fire Chief. Each resume will be graded on a scale of zero (0) through ten (10). Ten (10) being the highest or best score. Grades shall be based on an evaluation of the candidates: (1) Education; (2) Leadership; (3) Administrative; (4) Operational; and (5) Training. Failure of a candidate to submit a resume by the prescribed date will result in a score of zero (0).

(2) Interview. The Interview shall consist of questions to be administered by a panel consisting of the Fire Chief, Administrator and Director of Public Safety. Each candidate shall answer the same questions. Each question shall be weighted equally with points awarded based on thoroughness/completeness of answer, communication ability and knowledge of subject matter. Fifty (50) total points may be awarded for the oral interview.

(3) The candidates shall be ranked by point score and the Township Committee shall select an eligible candidate from the top three (3).

(4) Promotional Assessment by a forensic psychologist. The candidate(s) being considered from promotion by the governing body will be scored in one of the following categories: Recommended for promotion, Recommended with reservations, Not recommended, or Recommended against promotion. Candidates determined to be "not recommended" or "recommended against hiring" shall not be eligible for promotion.

Section 2-42.13(d) Promotion to Fire Captain Promotion to the rank of Fire Captain shall be determined on the basis of qualifications, resume evaluation, interview and experience. In order to be eligible for the position of Fire Captain, an individual must have served as a Fire Captain for at least one (1) full year at the time of the examination. The individual selected for promotion shall serve a probationary period of nine (9) months, during which, he/she may be returned to his/her prior position.

(1) Qualifications/Resume Evaluation. Each candidate may submit a resume to the Chief, by a prescribed date, which will be reviewed and graded by a panel consisting of the Administrator, Director of Public Safety and Fire Chief. Each resume will be graded on a scale of zero (0) through ten (10). Ten (10) being the highest or best score. Grades shall be based on an evaluation of the candidates: (1) Education; (2) Leadership; (3) Administrative; (4) Operational; and (5) Training. Failure of a candidate to submit a resume by the prescribed date will result in a score of zero (0).

(2) Interview. The Interview shall consist of questions to be administered by a panel consisting of the Fire Chief, Administrator and Director of Public Safety. Each candidate shall answer the same questions. Each question shall be weighted equally with points awarded based on thoroughness/completeness of answer, communication ability and knowledge of subject matter. Fifty (50) total points may be awarded for the oral interview.

(3) The candidates shall be ranked by point score and the Township Committee shall select an eligible candidate from the top three (3).

(4) Promotional Assessment by a forensic psychologist. The candidate(s) being considered from promotion by the governing body will be scored in one of the following categories: Recommended for promotion, Recommended with reservations, Not recommended, or Recommended against promotion. Candidates determined to be "not recommended" or "recommended against hiring" shall not be eligible for promotion.

Section 2-42.13(e) Promotion to Fire Captain Promotion to the rank of Fire Captain shall be determined on the basis of qualifications, resume evaluation, interview and experience. In order to be eligible for the position of Fire Captain, an individual must have served as a Fire Captain for at least one (1) full year at the time of the examination. The individual selected for promotion shall serve a probationary period of nine (9) months, during which, he/she may be returned to his/her prior position.

(1) Qualifications/Resume Evaluation. Each candidate may submit a resume to the Chief, by a prescribed date, which will be reviewed and graded by a panel consisting of the Administrator, Director of Public Safety and Fire Chief. Each resume will be graded on a scale of zero (0) through ten (10). Ten (10) being the highest or best score. Grades shall be based on an evaluation of the candidates: (1) Education; (2) Leadership; (3) Administrative; (4) Operational; and (5) Training. Failure of a candidate to submit a resume by the prescribed date will result in a score of zero (0).

(2) Interview. The Interview shall consist of questions to be administered by a panel consisting of the Fire Chief, Administrator and Director of Public Safety. Each candidate shall answer the same questions. Each question shall be weighted equally with points awarded based on thoroughness/completeness of answer, communication ability and knowledge of subject matter. Fifty (50) total points may be awarded for the oral interview.

(3) The candidates shall be ranked by point score and the Township Committee shall select an eligible candidate from the top three (3).

(4) Promotional Assessment by a forensic psychologist. The candidate(s) being considered from promotion by the governing body will be scored in one of the following categories: Recommended for promotion, Recommended with reservations, Not recommended, or Recommended against promotion. Candidates determined to be "not recommended" or "recommended against hiring" shall not be eligible for promotion.

Section 2-42.13(f) Promotion to Fire Captain Promotion to the rank of Fire Captain shall be determined on the basis of qualifications, resume evaluation, interview and experience. In order to be eligible for the position of Fire Captain, an individual must have served as a Fire Captain for at least one (1) full year at the time of the examination. The individual selected for promotion shall serve a probationary period of nine (9) months, during which, he/she may be returned to his/her prior position.

(1) Qualifications/Resume Evaluation. Each candidate may submit a resume to the Chief, by a prescribed date, which will be reviewed and graded by a panel consisting of the Administrator, Director of Public Safety and Fire Chief. Each resume will be graded on a scale of zero (0) through ten (10). Ten (10) being the highest or best score. Grades shall be based on an evaluation of the candidates: (1) Education; (2) Leadership; (3) Administrative; (4) Operational; and (5) Training. Failure of a candidate to submit a resume by the prescribed date will result in a score of zero (0).

(2) Interview. The Interview shall consist of questions to be administered by a panel consisting of the Fire Chief, Administrator and Director of Public Safety. Each candidate shall answer the same questions. Each question shall be weighted equally with points awarded based on thoroughness/completeness of answer, communication ability and knowledge of subject matter. Fifty (50) total points may be awarded for the oral interview.

(3) The candidates shall be ranked by point score and the Township Committee shall select an eligible candidate from the top three (3).

(4) Promotional Assessment by a forensic psychologist. The candidate(s) being considered from promotion by the governing body will be scored in one of the following categories: Recommended for promotion, Recommended with reservations, Not recommended, or Recommended against promotion. Candidates determined to be "not recommended" or "recommended against hiring" shall not be eligible for promotion.

Section 2-42.13(g) Promotion to Fire Captain Promotion to the rank of Fire Captain shall be determined on the basis of qualifications, resume evaluation, interview and experience. In order to be eligible for the position of Fire Captain, an individual must have served as a Fire Captain for at least one (1) full year at the time of the examination. The individual selected for promotion shall serve a probationary period of nine (9) months, during which, he/she may be returned to his/her prior position.

PUBLIC NOTICE

BETH TOWN PLAZA, Elizabeth, N.J., on WEDNESDAY, at two o'clock in the afternoon of said day. All successful bidders must have 20% of their bid available in cash or certified check at the conclusion of the sales.

CONCISE DESCRIPTION
 Municipality: City of Elizabeth
 Street Address: 27 Sayre Street, Elizabeth, NJ 07208

PUBLIC NOTICE

PUBLIC NOTICE

abeth, NJ 07208
 Tax Lot: 1384
 Tax Block: 11
 Approximate dimensions: 30' x 125.07' x 25.72' x 125'
 Nearest cross street: Morris Avenue
 If after the sale and satisfaction of the mortgage debt, including costs and

didates must achieve a passing grade of 70% or better to proceed to the oral examination. The written exam shall be worth 50 points.

ii. Oral Examination: The oral examination, consisting of five (5) questions will be administered by an entity which specializes in providing fire department hiring and promotion procedures, examinations, products and services. Each question shall be worth ten (10) points awarded based on thoroughness/completeness of the answer, communication ability, knowledge of subject matter, interpersonal skills and decision making ability.

(b) Resume Evaluation: Each candidate may submit a resume to the Chief, by a prescribed date, which will be reviewed and graded by a panel established by the Fire Chief, consisting of the Fire Chief, Administrator and Director of Public Safety, prior to the written examination. Each resume will be graded on a scale of zero (0) through ten (10). Ten (10) being the highest or best score. Grades shall be based on an evaluation of the candidates: (1) Education; (2) Leadership; (3) Administrative; (4) Operational; and (5) Training. Failure of a candidate to submit a resume by the prescribed date will result in a score of zero (0).

(c) Education: Education points shall be determined on a basis of one-half (1/2) point given for each three (3) credited firematic courses offered in a college program leading to a degree in Fire Science. The degree program shall be one approved by the Fire Chief.

(d) Seniority: Seniority shall be determined as follows:
 (i) For each year of service, one-half (1/2) point shall be given.

(ii) A loss of one (1) seniority year shall be incurred for each official reprimand, suspension from duty, demotion to a lower grade or instance of being found guilty of departmental charges.

2. The final total point score shall be determined by the addition and/or subtraction of the oral exam score, resume evaluation score, education and seniority points to the written exam score.

3. After the results of the examination are made known, the names and grades shall be posted within one (1) week and kept on file in the office of the Township Administrator.

4. The Township Committee shall select each successful candidate from the top three (3) point scores. In accordance with 40A:14-9.6, a resident shall be appointed rather than a nonresident in any instance in which any of the top three (3) candidates achieved the same final score.

5. Promotional Assessment by a forensic psychologist. The candidate(s) being considered from promotion by the governing body will be scored in one of the following categories: Recommended for promotion, Recommended with reservations, Not recommended, or Recommended against promotion. Candidates determined to be "not recommended" or "recommended against hiring" shall not be eligible for promotion.

6. A list of eligible candidates from each examination shall be maintained for a period of two (2) years from the date the scores are posted.

SECTION THREE. If any section, subsection, sentence, clause or phrase of this Ordinance is for any reason held to be unconstitutional or invalid, such decision shall not affect the remaining portions of this Ordinance, which shall otherwise remain in full force and effect.

SECTION FOUR. REPEALER. All ordinances or parts of ordinances inconsistent herewith are hereby repealed to the extent of such inconsistency.

SECTION FIVE. EFFECTIVE DATE. This Ordinance shall take effect after final passage as provided by law.

Linda M. Donnelly, RMC
 Township Clerk

March 22, 2012
 U291482 OBS (\$260.68)

Continued on next page

Continued on next page

Continued on next page

Continued on next page

Continued on next page

Continued on next page

Continued on next page

Continued on next page

Continued on next page

Continued on next page

Continued on next page

Continued on next page

Continued on next page

PUBLIC NOTICE

expenses, there remains any surplus money, the money will be deposited into the Superior Court Trust Fund and any person claiming the surplus, or any part thereof, may file a motion pursuant to Court Rules 4:64-3 and 4:57-2 stating the nature and extent of that person's claim and asking for an order directing payment of the surplus money. The Sheriff or other person conducting the sale will have information regarding the surplus, if any.

"THE SHERIFF HEREBY RESERVES THE RIGHT TO ADJOURN THIS SALE WITHOUT FURTHER NOTICE THROUGH PUBLICATION."

JUDGMENT AMOUNT: \$151,405.77
One Hundred Fifty-One Thousand Four Hundred Five and 77/100***

Attorney:
 PLUESE, BECKER & SALTZMAN, LLC
 20000 HORIZON WAY
 SUITE 900
 MT. LAUREL NJ 08054-4318
 (856)813-1700

Sheriff: Ralph Froehlich
 A full legal description can be found at the Union County Sheriff's Office
 Total Upset: \$156,371.21 One Hundred Fifty-Six Thousand Three Hundred Seventy-One and 21/100***
 March 15, 22, 29, April 5, 2012
 U291259 PRO (\$133.28)

ELIZABETH

SHERIFF'S SALE
 Sheriff's File Number: CH-12001006
 Division: CHANCERY
 Docket Number: F2438110
 County: Union
 Plaintiff: CROWN BANK F/K/A CROWN BANK, N.A.
 VS
 Defendant: 511 ELIZABETH AVENUE, LLC; A NEW JERSEY LIMITED LIABILITY COMPANY; 510-516 ELIZABETH AVENUE, LLC; A NEW JERSEY LIMITED LIABILITY COMPANY; MARIA O.

PUBLIC NOTICE

ALVAREZ
 Sale Date: 04/11/2012
 Writ of Execution: 02/29/2012

By virtue of the above-stated writ of execution to me directed I shall expose for sale by public venue, at the UNION COUNTY ADMINISTRATION BUILDING, 1ST FLOOR, 10 ELIZABETH TOWN PLAZA, Elizabeth, N.J., on WEDNESDAY, at two o'clock in the afternoon of said day. All successful bidders must have 20% of their bid available in cash or certified check at the conclusion of the sales.

LEGAL DESCRIPTION
 All that certain land and premises situated in the City of Elizabeth, County of Union, State of New Jersey, being more particularly described as follows: on the Tax Map of the City of Elizabeth
Nearest Cross Street: 5th Street
Approximate Dimensions:
Condominiums
Pursuant to a municipal tax search dated January 15, 2012,

Lot: 373 C-202; Block 5
Subject to:
2011 taxes \$4,920.05 paid in full, payments may have been made by Tax Sale Certificate Holder
2012 1st quarter taxes, amount to be determined
Lien: 2009, 2010 3rd party Tax Lien, Cert No. 10-00132, sold on 6/6/2011 to US BANK CUST F/TOWER D&W in the amount of \$12,692.12
Being more commonly known as: 510-516 Elizabeth Ave., Apartment #202, Elizabeth, NJ 07206

Lot: 373 C-203; Block 5
Subject to:
2011 taxes \$5,011.16 paid in full, payments may have been made by

CONTINUED ON NEXT PAGE

PUBLIC NOTICE

SPRINGFIELD

EXPLANATION: This Ordinance amends Sections 27-8 entitled, "Springfield Community Pool Day-Camp Program" by amending the camp's operation hours and camp session fees.

TOWNSHIP OF SPRINGFIELD
ORDINANCE NO. 2012-08

BE IT ORDAINED by the Township Committee of the Township of Springfield, County of Union, State of New Jersey that Section 27-8 entitled, "Springfield Community Pool Day-Camp Program" is hereby amended by amending the camp's operational hours and camp session fees. The amendments shall read as follows:

SECTION I. Subsection 27-8.3 entitled, "Camp Sessions" is hereby amended by amending the camp's operational hours and eliminating Camp Sessions G, H and I. The amendment shall read as follows:

27-8.3 Camp Sessions.

The day camp shall operate the following sessions, on specific days and dates as established on a year-to-year basis.

Camp A, [9:00 a.m. to 1:00 p.m.] 8:30 a.m. to 12:30 p.m. for eight (8) weeks.
 Camp B, [1:00 p.m. to 5:00 p.m.] 12:30 p.m. to 4:30 p.m. for eight (8) weeks.
 Camp C, [9:00 a.m. to 5:00 p.m.] 8:30 a.m. to 4:30 p.m. for eight (8) weeks.
 Camp D, [9:00 a.m. to 5:00 p.m.] 8:30 a.m. to 4:30 p.m. for [the first four (4)] two (2) weeks.
 Camp E, [9:00 a.m. to 1:00 p.m.] 8:30 a.m. to 12:30 p.m. for [the first four (4)] two (2) weeks.
 Camp F, [1:00 p.m. to 5:00 p.m.] 12:30 p.m. to 4:30 p.m. for [the first four (4)] two (2) weeks.
 Camp G, 9:00 a.m. to 5:00 p.m. for the second four (4) weeks.]
 Camp H, 9:00 a.m. to 1:00 p.m. for the second four (4) weeks.]
 Camp I, 1:00 p.m. to 5:00 p.m. for the second four (4) weeks.]
 Camp J, [9:00 a.m. to 5:00 p.m.] 8:30 a.m. to 4:30 p.m. for the ninth (9th) week.
 Camp K, [9:00 a.m. to 5:00 p.m.] 8:30 a.m. to 4:30 p.m. for the tenth (10th) week.

Breakfast Club, [7:30 a.m. to 9:00 a.m.] 7:45 a.m. to 8:30 a.m., on all days on which camp is in session.

After Care, [5:00 p.m. to 6:00 p.m.] 4:30 p.m. to 5:30 p.m., on all days on which camp is in session.

SECTION II. Subsection 27-8.4 entitled, "Fees" is hereby amended by amending various camp session fees. The amendment shall read as follows:

27-8.4 Fees.

The fee for each child enrolled in the day camp shall be as follows, and is payable in full prior to the first day of the camp season, except for Camp J or K, which are payable no later than the Thursday, preceding the first day of each session. No fees shall be refundable for any reason after the first day of the camp season, or for Camp J or K, that session.

a. Resident Fees.

Camp A or B (pool members only).....	\$[575.00]*	\$580.00*
Camp C (pool members).....	[990.00]	\$995.00
Camp C (non-pool members).....	[1,265.00]	\$1,275.00
Camp D, [or G].....	[660.00]	\$340.00
Camp E, [or F, H or I].....	[410.00]	\$210.00
Camp J [or] / K (pool members only).....	[190.00]	\$175.00

*(For two (2) or more children, a \$25.00 per eight (8) week session or \$10.00 per four (4) week session discount for each additional child shall be deducted.)

b. Nonresident Fees.

Camp A or B (pool members only).....	\$[660.00]	\$670.00
Camp C (pool members).....	[1,265.00]	\$1,275.00
Camp C (non-pool members).....	[1,650.00]	\$1,660.00
Camp D, [or G].....	[825.00]	\$425.00
Camp E, [or F, H or I].....	[550.00]	\$265.00
Camp J [or] / K.....	[250.00]	\$225.00

c. Additional Sessions.

Breakfast Club [(per week)] (per two (2) week session).....	[\$30.00]	\$75.00
After Care [(per week)] (per two (2) week session).....	[\$25.00]	\$85.00

d. Visiting Camp Fee..... \$5.00 per day per camper

*For two (2) or more children, a \$25.00 per eight (8) week session or \$10.00 per four (4) week session discount for each additional child shall be deducted.

SECTION II. All ordinances or parts of ordinances inconsistent or in conflict with this Ordinance are hereby repealed as to said inconsistencies and conflicts. Specifically, the fees set forth in this Ordinance shall supersede the fees currently set forth in the Township Code.

SECTION III. If any section, part of any section, or clause or phrase of this Ordinance is for any reason held to be invalid or unconstitutional, such decision shall not affect the remaining provisions of this Ordinance, and each section and subsection thereof, irrespective of the fact that any one or more of the subsections, sentences, clauses or phrases may be declared unconstitutional or invalid.

SECTION IV. This Ordinance shall take effect immediately upon passage and publication according to law.

Linda M. Donnelly, does hereby certify that the foregoing Ordinance was introduced for first reading at a regular meeting of the Township Committee of the Township of Springfield, in the County of Union, State of New Jersey, held on Tuesday, March 13, 2012, and that said Ordinance shall be submitted for consideration and final passage at a regular meeting of said Township Committee to be held on April 10, 2012, Springfield Municipal Building at 7 p.m., at which time and place any person or persons interested therein will be given an opportunity to be heard concerning said Ordinance.

Copy is posted on the bulletin board in the office of the Township Clerk.

Linda M. Donnelly, RMC
 Township Clerk

U291528 OBS March 22, 2012 (\$94.08)

PUBLIC NOTICE

Notice is hereby given that I, Mary L. Testori, Collector of the Taxing District of the City of Summit, in the County of Union, State of New Jersey, on Tuesday April 17, 2012 at 10:00AM in the Court Room of the Municipal building located at 512 Springfield Ave., Summit, N.J. 07901, will expose for lien sale and sell several tracts and parcels of land on which taxes and other municipal charges for the year 2011 & prior remain unpaid pursuant to N.J.S.A. 54:5 ET SEQ and any assessments not yet due. Said properties will be sold subject to redemption at the lowest rate of interest but not to exceed 18% per annum. Any item without a bidder will be sold to the City of Summit for 18% per annum. At any time before the sale said collector may receive payment of the amount due on any property with all interest and cost incurred which includes cost of advertisement pursuant to statute by CERTIFIED CHECK, BANK CHECK, CASH, OR MONEY ORDER. The payment for lien purchased shall be made by cash, money order, bank check, or certified check prior to the conclusion of the sale. The City of Summit makes no representation as to whether the properties being sold are under the protection of the bankruptcy laws. In the event a lien is sold on a property under Bankruptcy protection, the purchaser shall be entitled to a refund of the money paid without interest.

Industrial property may be subject to the spill compensation and control act (N.J.S.A. 58-58-10-23.11 et seq.) The water pollution control act (N.J.S.A. 58-10A10) and Industrial Site recovery act (N.J.S.A. 13-1k-6et seq.). The municipality is precluded from issuing a tax sale certificate to any prospective purchaser who is, or may be in any way connected to the prior owner or operator of the site. Pursuant to the Soldiers and Sailors Civil relief Act (N.J.S.A. 38-23C-18), this provision applies to the collection of taxes or assessments and provides certain unique relief to those qualifying individuals. In the event that the owner of the property is on active duty in the military service, the Tax Collector should be notified immediately. The names shown are as they appear in the tax duplicate, and do not necessarily mean that these parties are the current owners of the properties:

BLOCK	LOT	ASSESS TO
105	3	Flax, Charles N.66
106	19	Turkey, Paul A
202	9	Aardvark Burrow, LLC
301	15	Theivanayagam, Daniel L. & Kalyani
304	28	Gabrielsen, W.C. 11 & Lena M.
401	21	Martell, Barbara L.
401	34	Denman, John J.
401	46	Di Ruggiero, Pamela J.
401	74	Slaughter, Gail
402	1	Festive Works, LLC
402	3	Festive Works, LLC
402	4	Festive Works, LLC
402	5	Festive Works, LLC
402	6	Festive Works, LLC
402	7	Festive Works, LLC
402	21	Arora, Kunwar Kishore
402	42	Finnegan Craig
402	61	Festive Works, LLC
402	62	Festive Works, LLC
402	63	Festive Works, LLC
403	14	Vitale, Anthony & Thompson, Cynthia
403	20	Levas, Helena S.
404	20	Spano, Maria & Lizano, Nelson
503	21	Amozogueno, Tony
505	7.01	TZE-TENG TAN & KHIN KHIN MYINT
506	35	Plesh, Anthony Jr.
507	6	Creative Financial Sol.LLC c/o RAUSHI
510	5	Price, C.W. & Costa-Price C.A.
510	17	Giaccio, Carolyn N. & James E.
511	2	Mendes, Octavio
801	15	Lim, Mark & Sandra
1203	2.19 condo	Summit Property Partners c/o O'Brien
1203	2.33 condo	Crooks, Brian D.
1203	2.41 condo	Finkelstein, Daniel & Meredith
1203	46	Winn, Scott & Gayle M.
1302	41	Ramirez, Pedro M. & Martha E.
1302	57	Gonzales, Alejandro A. & Olexis A.
1302	81.29 condo	Najjar, David L.
1305	8	Hanley, Laura
1401	35	Hampson, Raymond P. Jr. & Jennifer
1401	42	Rubin, Jerry & Susan
1402	4	D'Alberti, Caludio P.
1402	13	Gore, William N. & Constance B.
1801	5	Fox Clara R.
1903	10	Johnson, Roy B. & Susan J.
1905	7	Flynn, Denis
1905	9	Flynn, Denis
1912	7	Del Duca, Kenneth P.
2004	1.11 condo	Nicholas, R.C. IV & Matute, S. Gonzalez
2105	14	Stuckey, WM.W. & Darla Chaddick
2405	3	Ostroff, Michael & Jody
2609	15	Bowen, Loring F. & Susan P.
2609	18	Anderson, Duff P.
2610	8	Rasweiler, Donald C. & Katherine
2611	16	Sorrentino, Charles & Alison
2612	20	Reidy, Nellie
2613	13	Sammamone, Duce & Clementina
2703	14	428 Associates, L.L.C.
2703	21	The Jeanette Shop, L.L.C.
2704	5	J H J Enterprises LTD
2901	6	Wilt, Suzanne
3103	19	Coffey, Gregory J. & Amy E.
3105	6	Parker, Lawrence A. & Dorothy
3201	5	English, Clifford, Jr. ETAL
3201	7	Palmer, G. Maxwell & Suzanne English
3204	19	Cupo, Domenica, Sebastian & Evelyn
3209	11	Ellis, Lu Ann M.
3212	25	Radiotis, Debye
3212	41	Knowles, Garry J.
3307	1.404 condo	Lon, Richard, MD.
3307	44	Durkin, Michael
3313	12	Aurora Loan Services LLC
3603	15	Alangad, Sreekumar & Aakefa
3604	7	Pinzon, Luis
3607	2	Arch Properties, L.L.C.
3701	1	Proctor, W J & N D
3702	7	M & D Properties L.L.C.
3702	16	Dreyer, Abigail
3702	27.09condo	Desmoine, Lisa A.
3704	8	Newell, Chris & Alison
3801	3.01 condo	Arnold, Thomas W. & Linda S.
3905	4	Post, Percy A. & Cynthia B.
3906	7	Maluso, Charles R. & Maria
3907	4	Cromwell, Brent & Maybell
3908	11	Jimenez, Jose
3909	1	Singh, Balwinder & Manjit K.
3909	38	Caporaso, Joseph & Kathy
3910	21	Jimenez, Rolfi & Vargas, Picilla
3915	6	Choudhry, Mohammad & Kousar, R.
4008	4	Richter, Jeffrey A. & Rachel J.
4009	20	Simpson, Anderson & Dorothy
4009	33	Cohen, Sara
4009	43	Rojas, Gilda & Trimino, Orlando
4009	44	Perez, Luisa A.
4201	7	Ciccarelle, Joseph
4201	16	Dencker, Douglas R.
4201	20	Farrell, John J.
4202	17	Wilson, Gladston & Marcia
4204	9	Gertsch, Tina
4205	23	Delaney, Thorne
4206	6	Noll, Mary
4207	3	Aste, Patrick R. & Draupadi Amrita
4207	5	Tapia, Ricardo & Eva
4207	14	Tapia, Domingo S.
4210	4	Pimental, Jose F.
4210	10	Ruffin, Ruth Jackson
4301	31	Ginocchio, Robert V. & Kathleen
4402	4	Walters, Sandra
4405	16	Kaes, Edward T. & Patricia B.
4605	17	Flax, Charles & Meghan
4703	18	Pirsch, Peter & Megan
4705	3	Arch, Carolyn E. Arch, Louise B.
4706	34	Ly, Thong & Judith
5106	4	Brown, Mark & Laura
5205	7	Mulholland, Kevin M. & Linda J.D.
5301	4	Berman, Esther
5604	1	Underwood, Tina D.

U291365 OBS March 22, 2012 (\$852.60)

PUBLIC NOTICE

SUMMIT

Notice of Lien Sale of Property for Non-Payment of Taxes
Special Assessments and Municipal Charges

Notice is hereby given that I, Mary L. Testori, Collector of the Taxing District of the City of Summit, in the County of Union, State of New Jersey, on Tuesday April 17, 2012 at 10:00AM in the Court Room of the Municipal building located at 512 Springfield Ave., Summit, N.J. 07901, will expose for lien sale and sell several tracts and parcels of land on which taxes and other municipal charges for the year 2011 & prior remain unpaid pursuant to N.J.S.A. 54:5 ET SEQ and any assessments not yet due. Said properties will be sold subject to redemption at the lowest rate of interest but not to exceed 18% per annum. Any item without a bidder will be sold to the City of Summit for 18% per annum. At any time before the sale said collector may receive payment of the amount due on any property with all interest and cost incurred which includes cost of advertisement pursuant to statute by CERTIFIED CHECK, BANK CHECK, CASH, OR MONEY ORDER. The payment for lien purchased shall be made by cash, money order, bank check, or certified check prior to the conclusion of the sale. The City of Summit makes no representation as to whether the properties being sold are under the protection of the bankruptcy laws. In the event a lien is sold on a property under Bankruptcy protection, the purchaser shall be entitled to a refund of the money paid without interest.

Industrial property may be subject to the spill compensation and control act (N.J.S.A. 58-58-10-23.11 et seq.) The water pollution control act (N.J.S.A. 58-10A10) and Industrial Site recovery act (N.J.S.A. 13-1k-6et seq.). The municipality is precluded from issuing a tax sale certificate to any prospective purchaser who is, or may be in any way connected to the prior owner or operator of the site. Pursuant to the Soldiers and Sailors Civil relief Act (N.J.S.A. 38-23C-18), this provision applies to the collection of taxes or assessments and provides certain unique relief to those qualifying individuals. In the event that the owner of the property is on active duty in the military service, the Tax Collector should be notified immediately. The names shown are as they appear in the tax duplicate, and do not necessarily mean that these parties are the current owners of the properties:

ADDRESS	AMT.	T/S
68 Canoe Brook Pkwy	198.80	S
269 Woodland Ave.	10,256.29	T
60 River Rd	12,027.75	T&S
276 Woodland Ave.	198.80	S
61 Karen Way	198.80	S
33 Aubrey St.	10,017.66	T&S
34 Lewis Ave	1,287.11	T&S
8 Lewis Ave	198.80	S
18 Greenfield Ave.	198.80	S
527 Morris Ave.	67,230.22	T&S&A
531-33 Morris Ave.	3,393.71	T
535 Morris Ave.	7,140.63	T
44 Plain St.	1,648.45	T
42 Plain St.	1,279.27	T
40 Plain St.	1,279.27	T
20 Miele Pl	198.80	S
33 Lewis Ave.	198.80	S
10 Aubrey St.	3,390.42	T
8 Aubrey St.	3,413.55	T
6 Aubrey St.	3,506.08	T
33 Miele Pl.	9,855.49	T&S
24 Plains T.	198.80	S
19 Plain St.	198.80	S
6 Lowell Ave.	198.80	S
15 Gates Ave.	198.80	S
470 Morris Ave.	566.41	S
481 Morris Ave.	2,552.37	T
16 Hickory Rd.	198.80	S
168 Canoe Brook Pkwy	198.80	S
21 Beverly Rd.	198.80	S
49 Madison Ave.	211.74	S
417 Morris Ave. Unit#19	5,376.94	T&S
417 Morris Ave. Unit#33	198.80	S
417 Morris Ave. Unit#41	198.80	S
2 Lorraine Rd.	198.80	S
20-22 Weaver St.	382.61	S
25 Edgar St.	198.80	S
390 Morris Ave. Unit#29	198.80	S
124 Kent Pl. Blvd.	5,134.16	T
76 West End Ave.	5,135.97	T&S
54 West End Ave.	198.80	S
200 Kent Pl. Blvd.	9,340.00	T&S
174 Kent Pl. Blvd.	198.80	S
18 Cromwell Pkwy	198.80	S
12 Hillside Ave.	10,385.50	T
27 Euclid Ave.	3,456.19	T
31 Euclid Ave.	11,331.94	T
40 Kent Place Blvd.	198.80	S
1 Euclid Ave.	198.80	S
241 Summit Ave.	13,915.80	T&S
27 Way	198.80	S
45 Waldron Ave.	19,608.19	T&S
25 Whittredge Rd.	2,623.40	S&A
21 De Bary Pl.	198.80	S
47 Whittredge Rd.	198.80	S
21 Franklin Pl.	310.61	S
302 Springfield Ave.	15,497.14	T&S
428 Springfield Ave.	16,278.78	T&S
27-29 Maple St.	15,000.52	T&S
34-36 Maple St.	34,313.39	T&S
756 Springfield Ave.	8,755.92	T
62 Pine Grove Ave.	198.80	S
2 Manor Hill Rd.	198.80	S
59 Oakland Pl.	198.80	S
64 Prospect St.	198.80	S
19 Sayre St.	10,579.37	T
45 Ashland Rd.	14,442.77	T
17 Doremus St.	382.61	S
14-16 William St.	382.61	S
33 Overlook Rd. St.#304		

PUBLIC NOTICE

Tax Sale Certificate Holder
2012 1st quarter taxes, amount to be determined
Lien: 2009, 2010 3rd party Tax Lien, Cert No. 10-00133, sold on 6/6/2011 to US BANK CUST F/TOWER D&W in the amount of \$14,294.11
Being more commonly known as: 510-516 Elizabeth Ave., Apartment #203, Elizabeth, NJ 07206

Lot: 373 C-205; Block 5
Subject to:
2011 taxes \$4,965.60 paid in full, payments may have been made by Tax Sale Certificate Holder
2012 1st quarter taxes, amount to be determined
Lien: 2009, 2010 3rd party Tax Lien, Cert No. 10-00134, sold on 6/6/2011 to US BANK CUST F/TOWER D&W in the amount of \$12,841.96
Being more commonly known as: 510-516 Elizabeth Ave., Apartment #205, Elizabeth, NJ 07206

Lot: 373 C-206; Block 5
Subject to:
2011 taxes \$5,011.16 paid in full, payments may have been made by Tax Sale Certificate Holder
2012 1st quarter taxes, amount to be determined
Lien: 2009, 2010 3rd party Tax Lien, Cert No. 10-00135, sold on 6/6/2011 to AMCO in the amount of \$14,285.86
Being more commonly known as: 510-516 Elizabeth Ave., Apartment #206, Elizabeth, NJ 07206

Lot: 373 C-207; Block 5
Subject to:
2010 taxes \$2,385.87 open + penalty
2011 taxes \$4,965.60 open + penalty
2012 1st quarter taxes, amount to be determined
Lien: 2009, 2010 3rd party Tax Lien, Cert No. 10-00136, sold on 6/6/2011

PUBLIC NOTICE

to US BANK CUST PRO CAPITAL I, LLC in the amount of \$4,352.97
Subject to Tax Sale. Subject to Additional Fees
Being more commonly known as: 510-516 Elizabeth Ave., Apartment #207, Elizabeth, NJ 07206

Lot: 373 C-208; Block 5
Subject to:
2011 taxes \$4,988.38 paid in full, payments may have been made by Tax Sale Certificate Holder
2012 1st quarter taxes, amount to be determined
Lien: 2009, 2010 3rd party Tax Lien, Cert No. 10-00137, sold on 6/6/2011 to US BANK CUST F/TOWER D&W in the amount of \$14,296.48
Being more commonly known as: 510-516 Elizabeth Ave., Apartment #208, Elizabeth, NJ 07206

Lot: 373 C-209; Block 5
Subject to:
2011 taxes \$4,965.60 paid in full, payments may have been made by Tax Sale Certificate Holder
2012 1st quarter taxes, amount to be determined
Lien: 2009, 2010 3rd party Tax Lien, Cert No. 10-00138, sold on 6/6/2011 to US BANK CUST F/TOWER D&W in the amount of \$17,169.22
Being more commonly known as: 510-516 Elizabeth Ave., Apartment #209, Elizabeth, NJ 07206

Lot: 373 C-210; Block 5
Subject to:
2011 taxes \$4,783.38 paid in full, payments may have been made by Tax Sale Certificate Holder
2012 1st quarter taxes, amount to be determined
Lien: 2009 3rd party Tax Lien, Cert No. 09-00113, sold on 6/7/2010 to ROYAL TAX LIEN SERVICES, LLC in

PUBLIC NOTICE

the amount of \$15,813.90
Being more commonly known as: 510-516 Elizabeth Ave., Apartment #210, Elizabeth, NJ 07206

Lot: 373 C-303; Block 5
Subject to:
2010 taxes \$2,626.63 open + penalty
2011 taxes \$5,466.72 open + penalty
2012 1st quarter taxes, amount to be determined
Lien: 2010 3rd party Tax Lien, Cert No. 10-00139, sold on 6/6/2011 to US BANK CUST PRO CAPITAL I, LLC in the amount of \$2,967.50
Subject to Tax Sale. Subject to Additional Fees
Being more commonly known as: 510-516 Elizabeth Ave., Apartment #303, Elizabeth, NJ 07206

Lot: 373 C-304; Block 5
Subject to:
2010 taxes \$2,648.52 open + penalty
2011 taxes \$5,512.28 open + penalty
2012 1st quarter taxes, amount to be determined
Lien: 2010 3rd party Tax Lien, Cert No. 10-00140, sold on 6/6/2011 to US BANK CUST PRO CAPITAL I, LLC in the amount of \$2,993.19
Subject to Tax Sale. Subject to Additional Fees
Being more commonly known as: 510-516 Elizabeth Ave., Apartment #304, Elizabeth, NJ 07206

Lot: 373 C-305; Block 5
Subject to:
2011 taxes \$5,671.72 paid in full, payments may have been made by Tax Sale Certificate Holder
2012 1st quarter taxes, amount to be determined
Lien: 2009, 2010 3rd party Tax Lien, Cert No. 10-00141, sold on 6/6/2011 to US BANK CUST F/TOWER D&W in the amount of \$14,702.16

PUBLIC NOTICE

Being more commonly known as: 510-516 Elizabeth Ave., Apartment #305, Elizabeth, NJ 07206

Lot: 373 C-306; Block 5
Subject to:
2011 taxes \$5,740.06 paid in full, payments may have been made by Tax Sale Certificate Holder
2012 1st quarter taxes, amount to be determined
Lien: 2009, 2010 3rd party Tax Lien, Cert No. 10-00142, sold on 6/6/2011 to AMACO in the amount of \$16,376.89
Being more commonly known as: 510-516 Elizabeth Ave., Apartment #306, Elizabeth, NJ 07206

Lot: 373 C-307; Block 5
Subject to:
2011 taxes \$5,671.72 paid in full, payments may have been made by Tax Sale Certificate Holder
2012 1st quarter taxes, amount to be determined
Lien: 2009, 2010 3rd party Tax Lien, Cert No. 10-00143, sold on 6/6/2011 to US BANK CUST F/TOWER D&W in the amount of \$14,704.32
Being more commonly known as: 510-516 Elizabeth Ave., Apartment #307, Elizabeth, NJ 07206

Lot: 373 C-308; Block 5
Subject to:
2011 taxes \$5,740.06 paid in full, payments may have been made by Tax Sale Certificate Holder
2012 1st quarter taxes, amount to be determined
Lien: 2009, 2010 3rd party Tax Lien, Cert No. 10-00144, sold on 6/6/2011 to US BANK CUST F/TOWER D&W in the amount of \$16,386.36
Being more commonly known as: 510-516 Elizabeth Ave., Apartment #308,

PUBLIC NOTICE

Elizabeth, NJ 07206

Lot: 373 C-309; Block 5
Subject to:
2010 taxes \$3,053.46 open + penalty
2011 taxes \$6,355.06 open + penalty
2012 1st quarter taxes, amount to be determined
Lien: 2010 3rd party Tax Lien, Cert No. 10-00145, sold on 6/6/2011 to US BANK CUST PRO CAPITAL I, LLC in the amount of \$3,468.60
Being more commonly known as: 510-516 Elizabeth Ave., Apartment #309, Elizabeth, NJ 07206

Lot: 373 C-310; Block 5
Subject to:
2011 taxes \$5,580.61 paid in full, payments may have been made by Tax Sale Certificate Holder
2012 1st quarter taxes, amount to be determined
Lien: 2010 3rd party Tax Lien, Cert No. 10-00146, sold on 6/6/2011 to US BANK CUST F/TOWER D&W in the amount of \$12,564.77
Being more commonly known as: 510-516 Elizabeth Ave., Apartment #310, Elizabeth, NJ 07206

Lot: 373 C-311; Block 5
Subject to:
2011 taxes \$5,694.50 open + penalty
2012 1st quarter taxes, amount to be determined
Lien: 2010 3rd party Tax Lien, Cert No. 10-00147, sold on 6/6/2011 to US BANK CUST PRO CAPITAL I, LLC in the amount of \$3,095.99
Subject to Tax Sale. Subject to additional fees
Store & Portion of Basement

CONTINUED ON NEXT PAGE

PUBLIC NOTICE

PUBLIC NOTICE

PUBLIC NOTICE

PUBLIC NOTICE

PUBLIC NOTICE

Notice is hereby given by the Board of Education of the School District of Springfield in the County of Union and the State of New Jersey in compliance with N.J.S.A. 18A:22-11 that a Public Hearing on the School Budget for the School year July 1, 2012 to June 30, 2013 summarized below will be held in the Jonathan Dayton High School Instructional Media Center-First Floor, on Monday, March 26, 2012 at 7:00 PM, and that said budget will be on file for public inspection on March 22, 23 and 26, 2012 between the hours of 8:00 AM and 4:00 PM in the Office of the Secretary, Board of Education Administrative Offices, second floor of the Jonathan Dayton High School, Mountain Avenue, Springfield, NJ and posted in the following schools:

JAMES CALDWELL
FLORENCE M. GAUDINEER
THELMA L. SANDMEIER
EDWARD V. WALTON
JONATHAN DAYTON HIGH

Advised Budget for Newspapers Budget Approval Code: 0729
03/14/2012

UNION - SPRINGFIELD TWP Advised Enrollments				
ENROLLMENT CATEGORY	October 15, 2010 Actual	October 15, 2011 Actual	October 15, 2012 Estimated	
Pupils on Roll Regular Full-Time	1902	1927	1947	
Pupils on Roll Regular Shared-Time	5	5	5	
Pupils on Roll - Special Full-Time	261	234	234	
Pupils on Roll - Special Shared-Time	18	24	24	
Subtotal - Pupils On Roll	2186	2190	2210	
Private School Placements	22	28	31	
Pupils Sent to Other Dist-Spec Ed Prog	11	8	8	
Pupils Received	4	3	4	

UNION - SPRINGFIELD TWP Advised Revenues				
Budget Category	Account	2010-11 Actual	2011-12 Revised	2012-13 Anticipated
OPERATING BUDGET				
Budgeted Fund Balance - Operating Budget	10-303		216,969	299,029
Revenues from Local Sources:				
Local Tax Levy	10-1210	31,775,534	32,411,045	33,008,662
Tuition	10-1300	53,960	79,065	45,278
Transportation Fees from Individuals	10-1410	3,000	15,000	15,000
Transportation Fees from Other LEAs	10-1420-1440	9,684		
Interest Earned on Capital Reserve Funds	10-1XXX	13,637		
Unrestricted Miscellaneous Revenues	10-1XXX	485,102	340,000	304,722
SUBTOTAL		32,339,917	32,845,110	33,373,662
Revenues from State Sources:				
School Choice Aid	10-3116			256,196
Extraordinary Aid	10-3131	245,153	228,930	203,930
Other State Aid	10-3132	25,651		
Categorical Special Education Aid	10-3132		328,859	753,009
Categorical Security Aid	10-3177		33,606	
Categorical Transportation Aid	10-3121		64,455	
SUBTOTAL		270,804	557,789	1,311,196
Revenues from Federal Sources:				
Medicaid Reimbursement	10-4200	11,984		
Education Jobs Fund	18-4522		48,594	
SUBTOTAL		11,984	48,594	
Adjustment for Prior Year Encumbrances			1,283,740	
Actual Revenues (Over)/Under Expenditures		-798,322		
TOTAL OPERATING BUDGET		31,824,383	34,952,201	34,983,887
GRANTS AND ENTITLEMENTS				
Revenues from State Sources:				
Other Restricted Entitlements	20-32XX	109,706	113,942	96,851
TOTAL REVENUES FROM STATE SOURCES		109,706	113,942	96,851
Revenues from Federal Sources:				
Title I	20-4411-4416	38,030	46,053	39,145
Title II	20-4451-4455	35,125	32,294	27,450
Title III	20-4491-4494	23,901	10,352	8,799
I.D.E.A. Part B (Handicapped)	20-4420-4429	434,028	442,512	384,196
Other	20-4XXX	258,942		
TOTAL REVENUES FROM FEDERAL SOURCES		790,026	531,211	459,590
TOTAL GRANTS AND ENTITLEMENTS		899,732	645,153	556,441
REPAYMENT OF DEBT				
Revenues from Local Sources:				
Local Tax Levy	40-1210	1,093,025	1,107,475	1,111,175
TOTAL REVENUES FROM LOCAL SOURCES		1,093,025	1,107,475	1,111,175
TOTAL LOCAL REPAYMENT OF DEBT		1,093,025	1,107,475	1,111,175
Actual Revenues (Over)/Under Expenditures		10,000		
TOTAL REPAYMENT OF DEBT		1,103,025	1,107,475	1,111,175
TOTAL REVENUES/SOURCES		33,827,140	36,704,829	36,651,503

UNION - SPRINGFIELD TWP Advised Appropriations				
Budget Category	Account	2010-11 Expenditures	2011-12 Rev. Approp.	2012-13 Appropriations
GENERAL CURRENT EXPENSE				
Instruction	11-1XX-100-XXX	10,324,098	10,841,738	10,893,964
Regular Programs	11-2XX-100-XXX	2,233,785	2,456,605	2,286,111
Special Education	11-230-100-XXX	163,006	205,827	144,122
Basic Skills/Remedial	11-240-100-XXX	139,301	144,177	147,733
Bilingual Education	11-401-100-XXX	146,024	165,922	171,199
School-Spon. Co/Extra-Curr. Activities	11-402-100-XXX	537,787	634,347	579,658
School Sponsored Athletics	11-800-330-XXX	64,319	98,800	98,800
Community Services Programs/Operations				
Support Services:				
Tuition	11-000-100-XXX	2,412,685	2,752,705	2,772,480
Attendance and Social Work Services	11-000-211-XXX	31,246	17,090	16,871
Health Services	11-000-213-XXX	717,322	821,521	970,432
Speech, OT, PT, Related & Extraordinary Services	11-000-216,217	208,138	209,770	208,897
Counseling	11-000-218-XXX	728,989	788,152	799,945
Child Study Teams	11-000-219-XXX	660,232	688,487	684,474
Improvement of Instructional Services	11-000-221-XXX	185,366	317,053	338,788
Educational Media Services - School Library	11-000-222-XXX	509,307	548,509	446,977
Instructional Staff Training Services	11-000-223-XXX	242,184	226,672	274,497
General Administration	11-000-230-XXX	577,445	830,148	686,631
School Administration	11-000-240-XXX	1,156,257	1,214,885	1,210,365
Control Svcs & Admin Info Technology	11-000-25X-XXX	374,889	390,338	388,417
Operation and Maintenance of Plant Services	11-000-26X-XXX	3,366,796	4,018,179	3,574,242
Student Transportation Services	11-000-270-XXX	1,226,461	1,358,176	1,367,147
Personal Services - Employee Benefits	11-XXX-XXX-2XX	5,211,364	5,557,200	6,145,168

UNION - SPRINGFIELD TWP Advised Recapitulation of Balance				
Budget Category	Audited Balance 6/30/2010	Audited Balance 6/30/2011	Estimated Balance 6/30/2012	Estimated Balance 6/30/2013
Unrestricted:				
General Operating Budget	868,330	653,641	653,641	653,641
Repayment of Debt	10,000	0	0	0
Restricted for Specific Purposes:				
General Operating Budget:				
Capital Reserve	1,091,005	1,604,642	1,604,642	1,604,642
Adult Education Programs	0	0	0	0
Maintenance Reserve	0	0	0	0
Legal Reserve	74,093	515,997	299,029	0
Tuition Reserve	0	0	0	0
Current Expense Emergency Reserve	0	0	0	0
Repayment of Debt	0	0	0	0
Restricted for Repayment of Debt	0	0	0	0

UNION - SPRINGFIELD TWP Advised Per Pupil Cost Calculations 2012 - 2013				
Budget Category	2009-10 Actual	2010-11 Actual	2011-12 Original Budget	2012-13 Revised Budget
Pupil Cost Calculations:	(1)	(2)	(3)	(4)
al Budgetary Comparative Per Pupil Cost	13151	12622	13375	13681
al Classroom Instruction	7427	7287	7697	7779
al Salaries and Benefits	7093	7019	7360	7329
al General Supplies and Textbooks	311	229	262	275
al Purchased Services and Other	23	39	75	77
al Support Services	1903	1813	1987	2013
port Services-Salaries and Benefits	1619	1557	1692	1704
al Administrative Costs	1283	1156	1250	1321
lnistration-Salaries and Benefits	1046	957	984	1008
al Costs	0	45	87	52
al Operations and Maintenance of Plant	1910	1709	1727	1825
rd Contributions to Plant-Salary & Ben.	883	842	854	893
rd Contribution to Food Services	0	0	0	0
al Extracurricular Costs	375	370	415	434
al Equipment Costs	83	244	238	315
l Salary Benefits as a % of Salaries	23.6	24.9	26.8	28.4

e information presented in columns 1 through 3 as well as the related descriptions of the per pupil cost calculations e contained in the 2012 Taxpayers' Guide to Education Spending (formerly Comparative Spending Guide) and can be found e Department of Education's Internet address: http://www.state.nj.us/education/under_finance/, when available. This blication is available in the board office and public libraries. The same calculations were performed using the 2011-12 vided appropriations and 2012-13 budgeted appropriations presented in this advertised budget. Total Budgetary Comparative r Pupil Cost is defined as current expense exclusive of tuition expenditures, transportation, residential costs, and dgments against the school district. For all years, it also includes the restricted entitlement aids. With the exception Total Equipment Cost, each of the other per pupil cost calculations presented is a component of the total Budgetary mparative per pupil cost, although all components are not shown.

Annual School District Budget Statement Supporting Documentation
UNION - SPRINGFIELD TWP

4A. Advertised Capital Outlay Projects

Describe below, by project number, the appropriations for budgeted Capital Outlay Projects including those items related to the district's Long Range Facilities Plan. Include only construction, remodeling, renovations, installation of service systems, land and improvements, and the purchase of buildings. If the project is eligible for a grant, enter an 'X' in column 4. Do not include equipment. Include all projects budgeted on the transfer lines to capital projects fund (8326 and 8335). If the project is a request to exceed an existing referendum (Under N.J.A.C. 6A:26-4.4(a)(3)), enter an 'X' in column 5 and enter the funding source for the request in column 6. Complete a detailed budget for each project.

Description/Activity	Project Number	Dollar Amount	Eligible for Grant	Request to Exceed Referendum	Funding Source for Request
Architect Fees		25,000			
Total Amount:		25,000			
U291374 OBS	March 22, 2012	(\$1,082.47)			

PUBLIC NOTICE

THE SHERIFF HEREBY RESERVES THE RIGHT TO ADJOURN THIS SALE WITHOUT FURTHER NOTICE THROUGH PUBLICATION.

The buildings, structures and improvements now and hereafter constructed on the land described below and the fixtures and equipment now and hereafter installed thereon and necessary for or adapted to the appropriate use and enjoyment thereof, all of which shall be deemed real property.

In addition, all property of the Debtor (Mortgagor herein) including without limitation, all tangible goods, chattels, furniture, furnishings, machines, equipment, all floor coverings, screens, awnings, lighting, heating, ventilation, air-conditioning, sprinkling, plumbing, irrigating, gas, water, sewer, incinerating and laundry systems and fixtures, all engines, machinery, boilers, ranges, furnaces, refrigerators, storm windows and doors, which are now or which may hereafter be placed or located in, on or upon the premises herein defined, together, with all additions and accessories thereto, substitutions therefore, and replacements thereof. Also, included, without limitation are oil, gas or electric furnaces and heaters, air-conditioners and floor coverings.

All leases now and hereafter in force and the rents due or to come due thereunder. All condemnation awards, rents under the assignment of rent clause and the proceeds of insurance. Surplus Money: If after the sale and satisfaction of the mortgage debt, including costs and expenses, there remains any surplus money, the money will be deposited into the Superior Court Trust Fund and any person

PUBLIC NOTICE

claiming the surplus, or any part thereof, may file a motion pursuant to Court Rules 4:64-3 and 4:57-2 stating the nature and extent of that person's claim and asking for an order directing payment of the surplus money. The Sheriff or other person conducting the sale will have information regarding the surplus, if any.

JUDGMENT AMOUNT: \$4,346,630.81 Four Million Three Hundred Forty-Six Thousand Six Hundred Thirty and 81/100***

HILL WALLACK LLP
202 CARNegie CTR
CN 5226
PRINCETON NJ 08543-5226
(609)924-0808

Sheriff: Ralph Froehlich
A full legal description can be found at the Union County Sheriff's Office
Total Upset: \$4,441,007.20***
Four Million Four Hundred Forty-One Thousand Seven and 20/100***
March 15, 22, 29, April 5, 2012
U291192 PRO (\$754.60)

RAHWAY

PUBLIC NOTICE

CITY OF RAHWAY, NEW JERSEY
The following Resolution was adopted at a Regular Meeting of the Municipal Council on March 12, 2012:

AR-89-12
A RESOLUTION ENTERING INTO AN AGREEMENT WITH UNIVERSITY OF MEDICINE AND DENTISTRY OF NEW JERSEY ON BEHALF OF UNIVERSITY HOSPITAL-LATTIMORE PRACTICE, AT UMDNJ

Jean D. Kuc, RMC
City Clerk

PUBLIC NOTICE

March 22, 2012
U291461 PRO (\$9.31)

RAHWAY

PUBLIC NOTICE

NOTICE OF ADOPTED ORDINANCE

The Ordinance published herewith, was finally adopted by the Municipal Council of the City of Rahway, County of Union, State of New Jersey, at a meeting held on March 12, 2012. Copies of said Ordinance are available at the City Clerk's Office to the members of the general public who shall request same.

ORDINANCE - CITY OF RAHWAY, NEW JERSEY
O-6-12

AN ORDINANCE AMENDING CHAPTER 401 OF THE CODE OF THE CITY OF RAHWAY (VEHICLES AND TRAFFIC) - HANDICAPPED PARKING

Jean D. Kuc, RMC
City Clerk

March 22, 2012
U291474 PRO (\$12.74)

PUBLIC NOTICE

SPRINGFIELD

TOWNSHIP OF SPRINGFIELD, NEW JERSEY
PLANNING BOARD

TAKE NOTICE THAT ON THE 4TH DAY OF APRIL AT 7:30PM A HEARING WILL BE HELD BEFORE THE SPRINGFIELD PLANNING BOARD AT THE

PUBLIC NOTICE

MUNICIPAL BUILDING, 100 MOUNTAIN AVENUE, SPRINGFIELD, NEW JERSEY ON APPLICATION # 6-2012-S REGARDING THE APPLICATION OF INVESTORS BANK FOR PRELIMINARY AND FINAL SITE PLAN APPROVAL AND VARIANCE OR VARIANCES FOR: WIDTH OF DRIVE-UP; STACKING; SIGNAGE; AND DRIVE-WAY CURBING; AND ANY OTHER VARIANCES OR RELIEF THAT MAY BE NECESSARY AS EVIDENCED BY THE PLANS NOW ON FILE OR AS MAY BE MODIFIED AT THE REQUEST OF THE PLANNING BOARD SO AS TO PERMIT DRIVE-UP ATM AND DRIVE-UP TELLER. THIS APPLICATION IS MADE FOR PREMISES LOCATED AT 173 MOUNTAIN AVENUE, SPRINGFIELD, NEW JERSEY, KNOWN AS BLOCK 802, LOT 11 ON THE TOWNSHIP OF SPRINGFIELD TAX MAP. WHEN THE CALENDAR IS CALLED, YOU MAY APPEAR EITHER IN PERSON OR BY AGENT OR ATTORNEY, AND PRESENT ANY OBJECTIONS WHICH YOU MAY HAVE TO THE GRANTING OF THIS APPLICATION. ALL PAPERS PERTAINING TO THE APPLICATION MAY BE SEEN IN THE OFFICE OF THE ADMINISTRATIVE OFFICER OF THE PLANNING BOARD OF THE TOWNSHIP OF SPRINGFIELD LOCATED IN THE ANNEX BUILDING, 20 NORTH TRIVETT AVENUE, SPRINGFIELD, NEW JERSEY.

CLARA T. HARELIK, ESQ.
LAW OFFICE OF
CLARA T. HARELIK, LLC
1 SOUTH DERBY ROAD
SPRINGFIELD, NJ 07081
TELEPHONE: 973-379-4657
ATTORNEY FOR INVESTORS BANK
March 22, 2012
U291623 OBS (\$27.44)

PUBLIC NOTICE

SPRINGFIELD

TOWNSHIP OF SPRINGFIELD
UNION COUNTY, NEW JERSEY

NOTICE is hereby given that sealed bids for:

"CONCESSION STAND (SNACK BAR) AT THE SPRINGFIELD COMMUNITY POOL FOR THE 2012 POOL SEASON"

Will be received, opened and read in public at the Township of Springfield, Municipal Building, 100 Mountain Avenue, Springfield, New Jersey on Tuesday, April 17, 2012, at 10:00 a.m., prevailing time.

Specifications have been filed in the office of the Springfield Township Clerk and may be obtained by prospective bidders at the Office of the Springfield Township Clerk, 100 Mountain Avenue, Springfield, New Jersey, during business hours.

Bids must be enclosed in a sealed envelope, bearing the name and address of the bidder, the name of the project on the outside, and addressed to Linda M. Donnelly, Township Clerk, 100 Mountain Avenue, Springfield, New Jersey 07081.

Bidders are required to comply with the requirements of NJSA 10:5-31 et seq. and NJAC 17:27 for an affirmative action program for equal employment opportunity.

The Mayor and Township Committee of the Township of Springfield reserve the right to reject all bids.

Linda M. Donnelly, RMC

CONTINUED ON NEXT PAGE

PUBLIC NOTICE

PUBLIC NOTICE

PUBLIC NOTICE

PUBLIC NOTICE

PUBLIC NOTICE

SUMMIT

BOARD OF EDUCATION, SUMMIT, NEW JERSEY
LEGAL NOTICE
NOTICE OF SCHEDULED BUDGET HEARING

Notice is hereby given that the Board of School Estimate of the City of Summit will conduct a public hearing on the proposed budget for 2012-2013 on Tuesday, March 27, 2012, in the Council Chambers, City Hall, 512 Springfield Avenue, at 6:30 PM. Action will be taken.

The detailed school budget will be on file and open to examination by the public at the offices of the Board of Education, 14 Beekman Terrace, between the hours of 8:30 AM and 4:00 PM each weekday from the date of this notice until the date of the public hearing on the budget.

This Board of Education approved "tentative" budget has received Executive County Superintendent/County approval.

The school district has proposed programs and services in addition to the core curriculum content standards adopted by the Summit Board of Education.

BY ORDER OF THE BOARD OF EDUCATION,
CITY OF SUMMIT, COUNTY OF UNION, NEW JERSEY
LOUIS J. PEPE, RSBA
School Business Administrator/Board Secretary

Budget Approval Code: 6724
03/08/2012

ENROLLMENT CATEGORY	UNION - SUMMIT CITY			
	Advised Enrollments			
	October 15, 2010 Actual	October 15, 2011 Actual	October 15, 2012 Estimated	
Pupils on Roll Regular Full-Time	3472	3571	3627	
Pupils on Roll Regular Shared-Time	6	8	8	
Pupils on Roll - Special Full-Time	460	465	465	
Pupils on Roll - Special Shared-Time	13	14	14	
Subtotal - Pupils On Roll	3951	4058	4114	
Private School Placements	29	28	28	
Pupils Sent to Other Disa-Spec Ed Prog	9	10	11	
Pupils Received	2	3	3	
Pupils in State Facilities		1	1	
UNION - SUMMIT CITY				
Advised Revenues				
Budget Category	Account	2010-11 Actual	2011-12 Revised	2012-13 Anticipated
OPERATING BUDGET				
Budgeted Fund Balance - Operating Budget	10-303		1,154,608	867,976
Revenues from Local Sources:				
Local Tax Levy	10-1210	59,646,434	59,644,537	59,401,147
Tuition	10-1300		102,184	102,184
Other Restricted Miscellaneous Revenues	10-1XXX	379,644		
Unrestricted Miscellaneous Revenues	10-1XXX		142,000	117,000
SUBTOTAL		60,026,078	59,888,721	59,620,331
Revenues from State Sources:				
Extraordinary Aid	10-3131	254,106	190,534	190,534
Categorical Special Education Aid	10-3132		597,811	1,422,615
Categorical Security Aid	10-3177		69,606	69,606
Categorical Transportation Aid	10-3121		33,512	33,512
SUBTOTAL		254,106	788,345	1,716,267
Revenues from Federal Sources:				
Medicaid Reimbursement	10-4200	48,719	27,532	28,229
Education Jobs Fund	10-4522		88,436	88,436
SUBTOTAL		48,719	115,968	28,229
Adjustment for Prior Year Encumbrances			489,641	
Actual Revenues (Over)/Under Expenditures		-896,919		
TOTAL OPERATING BUDGET		59,431,984	62,437,283	62,232,803
GRANTS AND ENTITLEMENTS				
Revenues from Local Sources:				
Revenues from State Sources:	20-1XXX	564,009		
Other Restricted Entitlements	20-32XX	219,168	166,712	141,708
TOTAL REVENUES FROM STATE SOURCES		219,168	166,712	141,708
Revenues from Federal Sources:				
Title I	20-4411-4416	100,709	89,287	75,894
Title II	20-4451-4455	78,212	53,394	45,385
Title III	20-4491-4494	29,827	24,970	21,225
Title IV	20-4471-4474	1,106		
I.D.E.A. Part B (Handicapped)	20-4420-4429	1,510,829	779,632	662,686
TOTAL REVENUES FROM FEDERAL SOURCES		1,720,683	947,283	805,190
TOTAL GRANTS AND ENTITLEMENTS		2,503,860	1,113,995	946,898
TOTAL REVENUES/SOURCES		61,935,844	63,551,278	63,179,701

UNION - SUMMIT CITY
Advised Appropriations

Budget Category	Account	2010-11 Expenditures	2011-12 Rev. Approp.	2012-13 Appropriations
GENERAL CURRENT EXPENSE				
Instruction:				
Regular Programs	11-1XX-100-XXX	21,508,984	21,654,196	21,907,652
Special Education	11-2XX-100-XXX	5,125,607	5,200,857	5,327,939
Basic Skills/Remedial	11-230-100-XXX	816,093	790,402	694,652
Bilingual Education	11-240-100-XXX	461,863	499,155	500,928
School-Spon. Co/Extra-Curr. Activities	11-401-100-XXX	254,808	237,495	233,978
School Sponsored Athletics	11-402-100-XXX	926,039	976,824	992,975
Other Instructional Programs	11-4XX-100-XXX	39,168	10,959	1,450
Summer School	11-422-XXX-XXX	45,437	65,198	74,832
Support Services:				
Tuition	11-000-100-XXX	1,986,488	2,641,900	2,593,770
Health Services	11-000-213-XXX	670,434	709,248	692,983
Speech, OT, PT, Related & Extraordinary Services	11-000-216,217	594,034	626,773	697,385
Guidance	11-000-218-XXX	1,080,097	1,120,738	1,157,434
Child Study Teams	11-000-219-XXX	1,376,111	1,480,065	1,505,900
Improvement of Instructional Services	11-000-221-XXX	216,103	191,385	201,317
Educational Media Services - School Library	11-000-222-XXX	1,016,301	1,022,491	1,071,255
Instructional Staff Training Services	11-000-223-XXX	33,899	106,754	128,925
General Administration	11-000-230-XXX	1,195,229	1,270,243	1,166,750
School Administration	11-000-240-XXX	3,006,760	3,619,460	3,664,507
Central Svcs & Admin Info Technology	11-000-25X-XXX	1,095,231	1,103,194	1,101,094
Operation and Maintenance of Plant Services	11-000-26X-XXX	4,843,127	5,279,216	4,966,295
Student Transportation Services	11-000-270-XXX	800,452	971,927	875,592
Personal Services - Employee Benefits	11-XXX-XXX-2XX	11,140,080	11,617,827	11,872,261
Total Support Services Expenditures		29,054,346	31,761,221	31,695,468
TOTAL GENERAL CURRENT EXPENSE		58,232,345	61,098,307	61,429,874
CAPITAL EXPENDITURES				
Equipment	12-XXX-XXX-7XX	521,917	790,943	557,900
Facilities Acquisition and Construction Services	12-000-4XX-XXX	666,733	525,429	212,244

TOTAL CAPITAL EXPENDITURES
Transfer of Funds to Charter Schools
OPERATING BUDGET GRAND TOTAL

10-000-100-56X
10,989
59,431,984

1,188,650
1,316,372
62,437,283

770,144
32,785
62,232,803

SPECIAL GRANTS AND ENTITLEMENTS

Local Projects
Other State Projects
Nonpublic Textbooks
Nonpublic Auxiliary Services
Nonpublic Handicapped Services
Nonpublic Nursing Services
Other Special Projects
Total State Projects
Federal Projects:

Title I
Title II
Title III
Title IV
I.D.E.A. Part B (Handicapped)
Total Federal Projects
TOTAL GRANTS AND ENTITLEMENTS
Total Expenditures

DEDUCT EXPENDITURES INCLUDED IN MULTIPLE FUNDS DUE TO TRANSFERS:
Local Contribution - Transfer to Special Revenue
Capital Reserve - Transfer to Repayment of Debt
Transfer Property Sale Proceeds to Debt Svc Res

20-XXX-XXX-XXX
20-XXX-XXX-XXX
20-XXX-XXX-XXX
20-XXX-XXX-XXX
20-XXX-XXX-XXX
20-XXX-XXX-XXX
20-XXX-XXX-XXX
20-XXX-XXX-XXX
20-XXX-XXX-XXX
20-XXX-XXX-XXX
11-1XX-100-93X
12-000-400-933
11-000-520-934

564,009
50,613
10,643
97,651
60,261
219,168
100,709
78,212
29,827
1,106
1,510,829
1,720,683
2,503,860
61,935,844

TOTAL EXPENDITURES NET OF TRANSFERS

61,935,844
63,551,278
63,179,701

UNION - SUMMIT CITY
Advised Recapitulation of Balance

Budget Category	2009-10		2010-11		2011-12		2012-13	
	Actual	Balance	Actual	Balance	Original Budget	Revised Budget	Proposed Budget	Proposed Budget
Unrestricted:								
General Operating Budget	1,236,387	1,752,212	1,236,387	1,752,212	1,236,387	1,236,387	1,236,387	1,236,387
Repayment of Debt	0	0	0	0	0	0	0	0
Restricted for Specific Purposes:								
General Operating Budget:								
Capital Reserve	16,991	866,991	16,991	866,991	1,630,250	1,630,250	1,630,250	1,630,250
Adult Education Programs	0	0	0	0	0	0	0	0
Maintenance Reserve	0	0	0	0	0	0	0	0
Legal Reserve	2,259,922	1,522,584	2,259,922	1,522,584	867,976	867,976	867,976	867,976
Tuition Reserve	0	0	0	0	0	0	0	0
Current Expense Emergency Reserve	0	200,000	0	200,000	200,000	200,000	200,000	200,000
Repayment of Debt:								
Restricted for Repayment of Debt	0	0	0	0	0	0	0	0

UNION - SUMMIT CITY
Advised Per Pupil Cost Calculations
2012 - 2013

Per Pupil Cost Calculations:	2009-10		2010-11		2011-12		2012-13	
	(1)	(2)	(3)	(4)	(5)	(6)	(7)	(8)
Total Budgetary Comparative Per Pupil Cost	13807	14022	14292	14209	14133			
Total Classroom Instruction	8856	8968	9131	8847	8861			
Classroom-Salaries and Benefits	8468	8669	8809	8491	8518			
Classroom-General Supplies and Textbooks	331	240	262	278	272			
Classroom-Purchased Services and Other	58	60	61	78	72			
Total Support Services	1523	1604	1650	1640	1679			
Support Services-Salaries and Benefits	1416	1521	1537	1525	1556			
Total Administrative Costs	1552	1658	1633	1845	1812			
Administration-Salaries and Benefits	1371	1476	1446	1637	1631			
Legal Costs	0	50	39	42	41			
Total Operations and Maintenance of Plant	1506	1423	1506	1508	1411			
Operations & Maintenance of Plant-Salary & Ben.	908	902	921	910	894			
Board Contribution to Food Services	0	0	0	0	0			
Total Extracurricular Costs	354	366	368	366	366			
Total Equipment Costs	57	132	119	196	136			
Employee Benefits as a % of Salaries	24.0	28.0	29.0	28.7	28.9			

The information presented in columns 1 through 3 as well as the related descriptions of the per pupil cost calculations are contained in the 2012 Taxpayers' Guide to Education Spending (formerly Comparative Spending Guide) and can be found on the Department of Education's Internet address: <http://www.state.nj.us/education/finance>, when available. This publication is available in the board office and public libraries. The same calculations were performed using the 2011-12 revised appropriations and 2012-13 budgeted appropriations presented in this advertised budget. Total Budgetary Comparative Per Pupil Cost is defined as current expense exclusive of tuition expenditures, transportation, residential costs, and judgments against the school district. For all years, it also includes the restricted entitlement aide. With the exception of Total Equipment Cost, each of the other per pupil cost calculations presented is a component of the total budgetary comparative per pupil cost, although all components are not shown.

PUBLIC NOTICE

March 22, 2012
U291481 OBS (\$23.03)

SPRINGFIELD

Explanation: This ordinance establishes a Cap Bank for the calendar year 2012 in accordance with N.J.S.A. 40A:4-45.14.

TOWNSHIP OF SPRINGFIELD
ORDINANCE NO. 2012-09

WHEREAS, the Local Government Cap Law, N.J.S.A. 40A:4-45.1 et seq., provides that in the preparation of its annual budget, a municipality shall limit any increase in said final budget appropriations to 2.0% or the cost of living adjustment of 3.5% over the previous year's final appropriations; and,

WHEREAS, a municipality may, by ordinance, bank the difference between its final budget appropriations and the 3.5% cost of living adjustment when said difference is not appropriated as part of the final budget; and,

WHEREAS, the Township Committee of the Township of Springfield, County of Union, hereby determines that this difference in the amount of

PUBLIC NOTICE

\$217,098.69 that is not appropriated as part of the final budget shall be retained as an exception to the final appropriations in either of the next two succeeding years.

NOW, THEREFORE BE IT ORDAINED, that any amount authorized herein above that is not appropriated as part of the final budget shall be retained as an exception to final appropriation in either of the next two succeeding years; and,

BE IT FURTHER ORDAINED, that a certified copy of this ordinance as introduced be filed with the Director of the Division of Local Government Services within 5 days of introduction; and,

BE IT FURTHER ORDAINED, that a certified copy of this ordinance upon adoption, with the recorded vote included thereon, be filed with said Director within 5 days after such adoption.

Linda M. Donnelly, does hereby certify that the foregoing Ordinance was introduced for first reading at a regular meeting of the Township Committee of the Township of Springfield, in the County of Union, State of New Jersey, held on Tuesday, March 13, 2012, and that said Ordinance shall be submitted for consideration and final passage at

a regular meeting of said Township Committee to be held on April 10, 2012, Springfield Municipal Building at 7 p.m., at which time and place any person or persons interested therein will be given an opportunity to be heard concerning said Ordinance. Copy is posted on the bulletin board in the office of the Township Clerk.

Linda M. Donnelly, RMC
Township Clerk

March 22, 2012
U291559 OBS (\$36.75)

PUBLIC NOTICE

CLARK

TOWNSHIP OF CLARK
NOTICE OF CONTRACT AWARDED

The Township of Clark has awarded a contract without competitive bidding as a professional service pursuant to N.J.S.A. 40A:11-5. This contract and the resolution authorizing it are available for public inspection in the office of the Municipal Clerk.

Awarded to: Kevin O'Brien P.P.

PUBLIC NOTICE

Shamrock Enterprises, Ltd
Madison House, Suite B
866 Madison Avenue
Rahway, NJ 07065

Service: Professional Planning Services

Time Period: 2012

Fee: \$130.00 per hour

March 22, 2012
U291581 EAG (\$14.70)

CLARK

NOTICE TO BIDDERS

Notice is hereby given that sealed proposals will be received by the Township of Clark, Union County, New Jersey for Operating & Maintaining of Pool Food Concession Stand and opened and read in public by the Township Clerk/and or Business Administrator for the Township of Clark, Room 30, 430 Westfield Avenue, Clark, New Jersey on Wednesday, April 4, 2012 at 10:00 a.m. prevailing time.

Specifications for the proposed work, prepared by the Township, are on file in the office of the Township Clerk, Room 28, 430 Westfield Avenue, Clark, New Jersey, and may be inspected by prospective bidders during business hours between 8:30 a.m. and 4:00 p.m.

Bidders will be furnished with a copy of the Specifications by request upon proper notice. Proposals must be made on the standard proposal forms in the manner designated in the Contract Documents, must be enclosed in sealed envelopes bearing the name and address of the Bidder, and the name of the work on the outside "Pool Food Concession Bid" addressed to Mayor and Council, 430 Westfield Avenue, Clark, NJ 07066; and must be accompanied by a Certified Check drawn to the order of Clark Swimming Pool Utility for ten (10%) percent of the Bid price.

The Township reserves the right to require a complete financial and experience statement from prospective Bidders showing that they have satisfactorily completed work of the nature required before awarding the Contract. A Valid Business Registration issued

CONTINUED ON NEXT PAGE

PUBLIC NOTICE

PUBLIC NOTICE

PUBLIC NOTICE

PUBLIC NOTICE

PUBLIC NOTICE

Elizabeth Public Schools 2012 - 2013 Budget

The Board of Education of the City of Elizabeth in the County of Union and State of New Jersey gives notice that the following is a statement of the proposed budget covering the school year beginning July 1, 2012 to June 30, 2013. The proposed budget will be on file and open to the examination of the public in the Office of the Board Secretary-School Business Administrator, 500 North Broad Street, Elizabeth, New Jersey on weekdays prior to the date of hearing between the hours of 8:30 a.m. and 4:00 p.m. A public hearing by the Elizabeth Board of Education on the budget will be held at the Donald Stewart Early Childhood Center, 544 Pennsylvania Avenue, Elizabeth, New Jersey on Thursday, March 29, 2012 at 7:00 p.m. This Board of Education approved "tentative" budget is being presented for advertising prior to Executive County Superintendent approval. The budget will be approved by the Executive County Superintendent prior to the Public Hearing.

Advised Budget for Newspapers Budget Approval Code: 2401

03/12/2012

UNION - ELIZABETH CITY
Advised Enrollments

ENROLLMENT CATEGORY	October 15, 2010 Actual	October 15, 2011 Actual	October 15, 2012 Estimated
Pupils on Roll Regular Full-Time	20936	21511	21684
Pupils on Roll - Special Full-Time	1816	1880	1880
Subtotal - Pupils on Roll	22752	23391	23564
Private School Placements	215	214	214
Pupils Sent to Contracted Preschool Prog	825	825	301
Pupils Sent to Other Districts-Reg Prog	158	147	259
Pupils Sent to Other Districts-Spec Ed Prog	132	137	5
Pupils Received	1	1	54
Pupils in State Facilities	61	54	

UNION - ELIZABETH CITY
Advised Revenues

Budget Category	Account	2010-11 Actual	2011-12 Revised	2012-13 Anticipated
OPERATING BUDGET				
Budgeted Fund Balance - Operating Budget	10-303		3,160,694	10,350,525
Revenues from Local Sources:				
Local Tax Levy	10-1210	48,673,323	48,673,323	48,673,323
Tuition	10-1300	262,350	170,510	170,510
Unrestricted Miscellaneous Revenues	10-1XXX	815,956	775,662	592,081
SUBTOTAL		49,751,629	49,619,495	49,435,914
Revenues from State Sources:				
Extraordinary Aid	10-3131	1,920,297	1,856,867	1,920,297
Other State Aid	10-3XXX	97,667		
Categorical Special Education Aid	10-3132	11,466,168	12,274,090	13,023,189
Educational Adequacy Aid	10-3175	9,566,141	28,521,068	28,521,068
Equalization Aid	10-3176	249,787,181	303,051,843	302,277,057
Categorical Security Aid	10-3177	9,822,956	9,822,956	9,670,014
Categorical Transportation Aid	10-3121	2,369,754	2,422,194	
SUBTOTAL		272,837,454	357,896,478	357,833,819
Revenues from Federal Sources:				
Medicaid Reimbursement	10-4200	636,446	389,627	425,523
Education Jobs Fund	18-4522	3,335,782	6,501,091	
SUBTOTAL		3,976,228	6,890,718	425,523
Adjustment for Prior Year Encumbrances				
Actual Revenues (Over)/Under Expenditures		1,658,310	4,392	
TOTAL OPERATING BUDGET		328,223,621	417,571,777	418,045,781
GRANTS AND ENTITLEMENTS				
Revenues from Local Sources	20-1XXX	512,932		
Revenues from State Sources:				
Early Childhood Program Aid - Pr Yr Carryover	20-3211	1,300,631	3,169,306	2,139,572
Preschool Education Aid - Pr Yr Carryover	20-3218	48,521,556	48,381,036	48,043,788
Other Restricted Entitlements	20-32XX	1,239,691	1,493,723	1,096,927
TOTAL REVENUES FROM STATE SOURCES		51,060,878	53,044,065	51,280,287
Revenues from Federal Sources:				
Title I	20-4411-4416	10,667,574	6,880,180	8,184,706
Title II	20-4451-4455	1,716,291	1,490,174	1,350,171
Title III	20-4491-4494	525,588	709,622	928,888
Title IV	20-4471-4474	962		
I.D.E.A. Part B (Handicapped)	20-4420-4429	10,414,557	4,782,833	4,994,246
Adult Basic Education	20-4440	148,265	127,500	
Other	20-4XXX	1,406,141	985,441	687,874
TOTAL REVENUES FROM FEDERAL SOURCES		24,879,378	14,985,750	16,145,885
Transfers from Operating Budget-Fed	20-4520		1,152,264	2,332,632
TOTAL GRANTS AND ENTITLEMENTS		76,453,188	69,182,079	69,758,804
TOTAL REVENUES/SOURCES		404,676,809	486,753,856	487,804,585
DEDUCT REVENUES INCLUDED IN MULTIPLE FUNDS DUE TO TRANSFERS:				
Transfers from Operating Budget-Fed	20-5200		1,152,264	2,332,632
TOTAL REVENUES/SOURCES NET OF TRANSFERS		404,676,809	485,601,592	485,471,953

UNION - ELIZABETH CITY
Advised Appropriations

Budget Category	Account	2010-11 Expenditures	2011-12 Rev. Approp.	2012-13 Appropriations
GENERAL CURRENT EXPENSE				
Instruction:				
Regular Programs	11-1XX-100-XXX	11,411,613	16,304,270	20,669,511
Special Education	11-2XX-100-XXX	1,223,367	846,712	1,240,549
Bilingual Education	11-240-100-XXX	87,945		
School Sponsored Athletics	11-402-100-XXX	2,365,083	1,958,912	2,652,647
Before/After School Programs	11-421-XXX-XXX	2,321,995	1,200,000	2,635,792
Summer School	11-422-XXX-XXX	1,043,056	1,053,692	2,196,122
Community Services Programs/Operations	11-800-330-XXX	286,615	303,863	318,864
Support Services:				
Tuition	11-000-100-XXX	22,401,375	24,480,538	26,245,052
Attendance and Social Work Services	11-000-211-XXX	365,297	612,073	447,135
Health Services	11-000-213-XXX	60,852	136,806	77,704
Speech, OT, PT, Related & Extraordinary Services	11-000-216,217	7,777,066	11,115,696	7,806,375
Guidance	11-000-218-XXX	529,017	740,029	1,359,095
Child Study Teams	11-000-219-XXX	6,350,570	6,786,738	7,251,640
Improvement of Instructional Services	11-000-221-XXX	4,285,974	7,707,793	9,377,920
Educational Media Services - School Library	11-000-222-XXX	66,702		
Instructional Staff Training Services	11-000-223-XXX		76,500	8,500
General Administration	11-000-230-XXX	4,866,632	5,612,663	4,937,843
School Administration	11-000-240-XXX	674,949	298,543	1,049,880
Central Svcs & Admin Info Technology	11-000-25X-XXX	8,851,079	11,087,257	10,836,412
Operation and Maintenance of Plant Services	11-000-26X-XXX	36,171,010	46,231,966	46,049,427
Student Transportation Services	11-000-270-XXX	12,487,812	13,849,555	14,244,098
Personal Services - Employee Benefits	11-XXX-XXX-XXX	20,262,666	29,096,829	24,893,318
Total Support Services Expenditures		125,321,001	157,813,086	154,577,399
TOTAL GENERAL CURRENT EXPENSE		144,060,675	179,480,535	184,290,884
CAPITAL EXPENDITURES				
Equipment	12-XXX-XXX-73X	783,110	6,523,321	1,024,400
Facilities Acquisition and Construction Services	12-000-4XX-XXX	994,499	1,180,674	6,815,027
TOTAL CAPITAL EXPENDITURES		1,777,609	7,703,995	7,839,400
SPECIAL SCHOOLS				
Adult Education - Local:				
Instruction	13-602-100-XXX	16,119	8,350	8,350
Support Services	13-602-200-XXX		30,600	24,800
Total Adult Education - Local		16,119	38,950	33,150
Evening School for the Foreign Born - Local:				
Instruction	13-631-100-XXX			5,800
Total Evening School for Foreign-Born - Local				5,800
TOTAL SPECIAL SCHOOLS		16,119	38,950	38,950
Transfer of Funds to Charter Schools	10-000-100-56X	20,095	586,672	695,222
General Fund Contribution to SSB	10-000-520-930	182,349,123	229,761,625	225,181,325

OPERATING BUDGET GRAND TOTAL

SPECIAL GRANTS AND ENTITLEMENTS

Local Projects

Preschool Education Aid:

Instruction

Support Services

Facilities Acquisition and Construction Services

TOTAL PRESCHOOL, EDUCATION AID

Other State Projects:

Nonpublic Textbooks

Nonpublic Auxiliary Services

Nonpublic Handicapped Services

Nonpublic Nursing Services

Other Special Projects

Total State Projects

Federal Projects:

Title I

Title II

Title III

Title IV

I.D.E.A. Part B (Handicapped)

Adult Basic Education

Other Special Projects

Total Federal Projects

Grant & Entitlements Cont to SSB

TOTAL GRANTS AND ENTITLEMENTS

Total Expenditures

DEDUCT EXPENDITURES INCLUDED IN MULTIPLE FUNDS DUE TO TRANSFERS:

Local Contribution - Transfer to Special Revenue

Capital Reserve - Transfer to Repayment of Debt

Transfer Property Sale Proceeds to Debt Svc Res

TOTAL EXPENDITURES NET OF TRANSFERS

UNION - ELIZABETH CITY

Advised Recapitulation of Balance

Audited Balance

Unrestricted:

General Operating Budget

Repayment of Debt

Restricted for Specific Purposes:

Capital Reserve

Adult Education Programs

Maintenance Reserve

Legal Reserve

Tuition Reserve

Current Expense Emergency Reserve

Repayment of Debt:

Restricted for Repayment of Debt

UNION - ELIZABETH CITY

Advised Per Pupil Cost Calculations

2012 - 2013

2009-10

Actual

2010-11

Actual

2011-12

Original

2011-12

Revised

2012-13

Proposed

Per Pupil Cost Calculations:

Total Budgetary Comparative Per Pupil Cost

Total Classroom Instruction

Classroom-Salaries and Benefits

Classroom-General Supplies and Textbooks

Classroom-Purchased Services and Other

Total Support Services

Support Services-Salaries and Benefits

Total Administrative Costs

Administration-Salaries and Benefits

Legal Costs

Total Operations and Maintenance of Plant

Operations & Maintenance of Plant-Salary & Ben.

Board Contribution to Food Services

Total Extracurricular Costs

Total Equipment Costs

Employee Benefits as a % of Salaries

The information presented in columns 1 through 3 as well as the related descriptions of the per pupil cost calculations are contained in the 2012 Taxpayers' Guide to Education Spending (formerly Comparative Spending Guide) and can be found on the Department of Education's Internet address: http://www.state.nj.us/education/under_finance, when available. This publication is available in the board office and public libraries. The same calculations were performed using the 2011-12 revised appropriations and 2012-13 budgeted appropriations presented in this advertised budget. Total Budgetary Comparative Per Pupil Cost is defined as current expense exclusive of tuition expenditures, transportation, residential costs, and judgments against the school district. For all years, it also includes the restricted entitlement aids. With the exception of Total Equipment Cost, each of the other per pupil cost calculations presented is a component of the total Budgetary comparative per pupil cost, although all components are not shown. 2009-10 actual, 2010-11 actual, 2011-12 original, 2011-12 revised, and 2012-13 amounts include a total of \$ 324, \$298, \$315, \$316, and \$ 313 per pupil, respectively, in federal and state funds in the blended resource school-based budgets.

Annual School District Budget Statement Supporting Documentation

UNION - ELIZABETH CITY

4A. Advertised Capital Outlay Projects

Union
County

Classified

Call 908
686-7850

ORDER YOUR AD

Call Daily
Monday through Friday 9:00 AM - 5 PM
and our Classified Consultant
will help to create your ad.Use your computer
Day or Night - 24/7
localsource.coolerads.com

FAX or MAIL

Worral Community Newspapers
P.O. Box 1596
Union, NJ 07083

FAX 908-686-4169

DISTRIBUTION

UNION COUNTY TOWNS
Union, Kenilworth, Roselle Park, Hillside,
Linden, Roselle, Rahway, Elizabeth,
Clark, Cranford,
Summit, Springfield, and MountainsideESSEX COUNTY TOWNS
Maplewood, South Orange, West Orange,
East Orange, Orange, Irvington,
Vailsburg, Nutley, Belleville,
Bloomfield and Glen Ridge

RATES

20 words or less.....\$20.00 per insertion
Additional 10 words.....\$6.00 per insertion
Contract Rates Available

COMBO - BEST BUY

Ask about our 2 county combo rate and
save \$\$\$ All classified ads appear online
without additional chargesADD A PHOTO - 1x1" Only
TO YOUR AD \$8.00

DEADLINES

In-column 3 PM Tuesday
Display - Space reservation 5 PM Friday
Ad Copy 12 noon Monday
Business Directory 4 PM Thursday

ADJUSTMENTS

Adjustments: We make every effort to avoid
mistakes in your classified advertisement. Please
check your ad the first day it runs! We cannot be
responsible beyond the first insertion. Should an
error occur please notify the classified department.
Worral Community Newspapers, Inc. reserves the
right to reject, revise or reclassify any advertisement
at any time.

CHARGE IT

All classified ads require prepayment.
Please have your card handy when you call.SEE YOUR AD
ON THE INTERNETlocalsource.coolerads.comE-Mail your ad to us at
class@thelocalsource.comOR Fax: your ad to us at
or 908-686-4169

BONUS

All Help Wanted Employment ads
include a fax or email link allowing applicants
to apply by responding online. Resumes can
be sent as attachments.

GARAGE SALES

30 words \$31.00
Garage Sale signs, price stickers, balloons,
helpful hints, inventory sheet and
Rain Insurance available.

BIG SAVINGS

Place your classified ad online with
CoolerAds 24/7 at www.localsource.com
No cost for items priced under \$100.00. Limit one item per ad for 20 words.
and two ads per customer per week. Heading must be Miscellaneous (745)
NO PHONED IN ADS WILL QUALIFY

AUTOMOTIVE

One low price to advertise - 10 weeks
20 words for \$39.00
No word changes permitted
Add a photo for \$8.00Let Us Help You With Our
AUTO SPECIAL20 words - 10 WEEKS of Exposure including LocalSource.com for \$39.00 in
UNION County or 10 WEEKS of Exposure for \$59.00 in UNION & ESSEX County

AUTOMOTIVE

AUTO FOR SALE

JUST REDUCED!!!! 1997 MERCURY
SABLE, WHITE, 170K miles, power
everything, A/C, AM/FM. Good main-
tenance and running condition. \$15,000
908-494-3772.

AUTOS WANTED

A CAR Donation Helps Sick Kids!
Donate Your Car To Songs Of Love. Fea-
tured on NBC (Today Show), CNN. Tax-
deductible, all kinds of vehicles accept-
ed. Songsoflove.org 888-909-SONG
(7664)CASH FOR CARS! Any Make, Model or
Year. We Pay MORE! Running or Not.
Sell Your Car or Truck TODAY. Free Tow-
ing! Instant Offer: 1-888-545-8647CLASSIFIED ADS
ARE QUICK AND
CONVENIENT!

AUTOS WANTED

DONATE YOUR VEHICLE Receive
\$1000 Grocery Coupons. United Breast
Cancer Foundation. Free Mammograms,
Breast Cancer Info www.ubcf.info FREE
Towing, Tax Deductible, Non-Runners
Accepted. 1-800-728-0801DONATE YOUR CAR, Truck or Boat to
Heritage for the Blind. Free 3 Day Vac-
ation, Tax Deductible, Free Towing, All
Paperwork Taken Care Of. 888-438-
1090Free Vacation and drug discount card for
donating vehicles, boats, property, col-
lectables and merchandise. Maximize
IRS deductions help teens in crisis.
Prompt Service 1-800-338-6724
www.dvarinst.comHONDA, TOYOTA, NISSANS, SUV'S
and Jeeps. All vehicles WANTED. 2001
AND up. Top cash paid. 24 hour. CASH
Pick-up. Any condition 732-496-1633SELL YOUR CAR, TRUCK OR SUV
TODAY! All 50 states, fast pick-up and
payment. Any condition, make or model.
Call now 1-877-818-8848
www.mycarforcash.net

LOCAL JOB SEARCH

EMPLOYMENT

HELP WANTED

AD SALES
PART TIMEBloomfield & Union Areas
Worral Community Newspapers has
an immediate opening for a motivated
self starter to service existing
accounts and make calls on new
accounts. 20-25 hours per week, must
have a car. Please Email resume to:
hankwebb@thelocalsource.com or
Call 908-686-7700 ext. 131***Able To Travel*** Hiring 10 people,
Work-travel all states, report areas. No
experience. Paid training/ Transportation
provided. 18+ 1-888-853-8411
www.protekchemical.comADMINISTRATIVE ASSISTANT. Friendly
office, Full time position. Good computer
skills and knowledge of Excel. Spring-
field/Union border. E-mail resume to:
smimarty@gmail.comATTENTION Experienced Reefer Drivers:
GREAT PAY/Freight Lanes from
Presque Isle, ME. Boston-Leigh, PA. 1-
800-277-0212 or www.primeinc.comCDL DRIVERS -Premier trucking com-
pany seeking experienced drivers for
local P&D & regional Line Haul positions
at Carteret & East Brunswick, NJ service
centers. Requires Class A CDL with Haz-
mat & Tanker and at least 1 year of expe-
rience. Excellent benefits with low cost to
employee. www.aduiepye.com 800-901-
2204, x6138DRIVERS SIGN-ON Bonus \$2000 -
\$7500 Solo & Teams. 1 year OTR CDL-
A-Hazmat. Up to .513. 877-628-3748
www.driveNCTrans.comADVERTISING INSIDE SALES
PART TIMEWorral Community Newspapers has an
immediate opening for a motivated self
starter to service existing accounts and
make calls on new accounts. 20-25
hours per week, in a friendly working
environment. Telemarketing experience
preferred but will train the right candi-
date, some computer and general office
duties. Please Email resume to:
hankwebb@thelocalsource.com

HELP WANTED

DRIVERS- DAILY PAY! Hometown
Choices: Express lanes 7/ON-7/OFF,
14/ON-7/OFF Weekly. Full and Part
Time. New Trucks! CDL-A, 3 months
recent experience required. 800-414-
9569. www.driveknight.comHIRING EXPERIENCED/ INEXPERI-
ENCED TANKER DRIVERS! Great Ben-
efits and Pay!! New Fleet Volvo Tractors!
1-year OTR Experience Required.
Tanker Training Available. Call Today:
877-882-6537
www.OakleyTransport.comPART-TIME SALES/ PHOTOGRAPHY
Our365 has an opening for a strong
sales & customer service oriented per-
son to take babies' first official photos at
Overlook Hospital. Must be 18. Apply
online at www.Our365.com/opportunities
EOE.PART TIME- Evenings, experienced
Medical Assistant/ Reception needed for
busy OBGYN practice in Livingston area
Fax resume 973-731-9386.

EMPLOYMENT WANTED

CERTIFIED HOME Health Aide. Expe-
rienced with elderly. Live-out. Friendly,
personable, lots of patience and good
references. Call 862-520-4113I AM SEEKING A PART TIME POSITION
Filing, Color Coding, Bookkeeping or
Administrative Duties. I am available
Wednesdays or after 5:00pm week days.
Call 973-941-8268 or 973-416-0821

ANNOUNCEMENTS

ANNOUNCEMENTS

100 Percent Guaranteed Omaha Steaks -
SAVE 65 percent on the Family Value
Collection. NOW ONLY \$49.99 Plus 3
Free Gifts & right-to-the-door delivery in
a reusable cooler. ORDER TODAY at 1-
866-534-3352 or
www.OmahaSteaks.com/value98, use
code 45069yxzSOCIAL SECURITY DISABILITY BENE-
FITS. WIN or Pay Nothing! Start Your
Application In Under 60 Seconds. Call
Today! Contact Disability Group, Inc.
Licensed Attorneys & BBB Accredited.
Call 866-970-8473.

ANNOUNCEMENTS

THE GEORGE MARGITICH
RUSSIAN MALE
CHAMBER CHORUSThat Presents A Program of Russian
Orthodox Sacred Music, is Auditioning
For First and Second Tenors, Baritones
and Basses. Knowledge of the Cyrillic
(Russian) Alphabet is not necessary, our
music is in phonetics. Please email
George Margitich, Conductor at
EPCGM@AOL.COM, or Andrew Miket-
zuk Asst. Conductor, at
AMIKETZUK@AOL.COM

PERSONALS

ARE YOU PREGNANT? A Childless
happily married, couple seeks to adopt.
Will be full-time mom/devoted dad.
Financial security. Expenses paid.
Shirley & Tony. 1-888-882-8290ARE YOU PREGNANT? A Childless
married couple seeks to adopt. Financial
security. Expenses paid. Call Christine &
Norbert. Ask for Michelle/Adam. 1-800-
790-5260.ADOPTION:
Loving couple wishes to give love, hap-
piness and security to your newborn.
Let's help each other. Can help with
expenses. Donna and Al 877-492-8546.PREGNANT? CONSIDER a loving,
courageous adoption plan. FINANCIAL
ASSISTANCE, free confidential help,
choose from pre-approved families. Pho-
tos/updates available. Call Joy: 866-922-
3678 or 914-939-1180. www.ForeverFamiliesThroughAdoption.org

INSTRUCTION

INSTRUCTION

ATTEND COLLEGE DEGREE Online
from Home. *Medical, *Business, *Crim-
inal Justice. Job placement assistance.
Computer available. Financial Aid if qual-
ified. SCHEV certified. Call 800-488-
0386 www.CenturaOnline.comALLIED HEALTH CAREER TRAINING-
Attend college 100% online. Job place-
ment assistance. Computer available.
Financial Aid if qualified. SCHEV certi-
fied. Call 800-491-8370
www.CenturaOnline.com

Let Us Help You With Our

AUTO SPECIAL

20 Words - \$39.00
Choose Essex or Union or both
Counties for \$54.00. Price
includes repeating your ad nine
times if necessary and an
internet listing.

For More Information Please Call
The Classified Department
at 908-686-7850

INSTRUCTION

AIRLINES ARE HIRING- Train for hands on Aviation Maintenance Career. FAA approved program. Financial aid if qualified- Housing available. CALL Aviation Institute of Maintenance (877)818-0783

MISCELLANEOUS

MISCELLANEOUS FOR SALE

100 Percent Guaranteed Omaha Steaks - SAVE 65 percent on the Family Value Collection. NOW ONLY \$49.99 Plus 3 FREE GIFTS & right-to-the-door delivery in a reusable cooler, ORDER Today. 1-888-697-3965 or www.OmahaSteaks.com/family02, use code 45069NVJ

DISH Network. Starting at \$19.99/month PLUS 30 Premium Movie Channels FREE for 3 Months! SAVE! & Ask About SAME DAY Installation! CALL -877-992-1237

MANTIS DELUXE TILLER. NEW! Fast-Start engine. Ships FREE. One-Year Money-Back Guarantee when you buy DIRECT. Call for the DVD and FREE Good Soil book! 866-969-1041

WANTED TO BUY

ANTIQUES & OLDER FURNITURE,
Dining Rooms • Bedrooms,
Breakfronts • Secretaries, Etc.
Call Bill
973-586-4804

AAAA LIONEL, American Flyer, Ives and other trains and old toys. Collector pays highest cash prices. 973-334-8709, 201-404-8030.

WANTED TO BUY

BUYING ALL Gold and Silver COINS FOR CASH! Also stamps and Paper Money, Entire Collections, Estates. Travel to your home. Call Marc-Northern NJ 1-800-488-4175.

WANTED YOUR DIABETES TEST STRIPS. Unexpired. We buy Any Kind/Brand. Pay up to \$25.00 per box. Shipping Paid. Hablamos espanol. Call 1-800-267-9895
www.SellDiabeticstrips.com

SERVICES OFFERED

CLEANING SERVICE

ON-TIME WEEKEND CLEANING SERVICE. Offices, homes, apartments. Reliable with good references. Call 973-941-8268 or 973-416-0821

DRIVEWAYS

PATERNO PAVING
Driveways - Parking Lots
Coat Sealing, Concrete Sidewalks, All Type Curbs, Paving Blocks.
Free Estimates Fully Insured
908-245-6162 or 908-245-0459

ELECTRICIANS

ABLE ELECTRIC
"If it's electric, we do it!"
Interior and Exterior, Lighting,
Repairs, New Construction,
Free Estimates
Call 908-688-2089 Lic. #11500

FENCING

TOM'S FENCING - ALL TYPES
NEW AND REPAIR, SMALL
JOBS WELCOME. LICENSED
FREE ESTIMATES
30 YEARS EXPERIENCE.
CALL: 908-272-5692

FINANCING

CREDIT CARD DEBT? LEGALLY REMOVE IT! Need a Minimum \$7,000 in debt to qualify. Utilize Consumer Protection Attorneys. Call now 1-866-652-7630 for help.

EVER CONSIDER A Reverse Mortgage? At least 62 years old? Stay in your home & increase cash flow! Safe & Effective! Call Now for your FREE DVD! Call Now 866-967-9407

SOCIAL SECURITY DISABILITY BENEFITS. WIN or Pay Nothing! Start Your Application In Under 60 seconds. Call Today! Contact Disability Group, Inc. Licensed Attorneys & BBB Accredited. Call 877-865-0180

HANDYMAN

OVER 30 YEARS
Mr. Reliable HANDYMAN
YES.... We Can Do, That Job!
908-462-4755
INSURED. Lic # 13VH00147700.

VISIT

JOHNSGENERALREPAIRSPLUS.com
• Lawn Cutting • Seeding • Planting
• Mulching • Spring Yard Clean-up
• Fertilizing • Painting Service
• Masonry • Power Washing
• Handyman

No Job Too Small
908-624-0797

Lic# 13VH06343000

Insured

HEALTH & FITNESS

ATTENTION DIABETICS with Medicare. Get a FREE Talking Meter and diabetic testing supplies at NO COST, plus FREE home delivery! Best of all, this meter eliminates painful finger pricking! Call 888-903-6658.

ATTENTION SLEEP APNEA SUFFERERS with Medicare. Get Free CPAP Replacement Supplies at No Cost, Plus Free home delivery! Best of all, prevent red skin sores and bacterial infection! Call 866-993-5043.



GARAGE/YARD SALES

MISCELLANEOUS

GARAGE/YARD SALES

SPRINGFIELD- 36 GLENVIEW DRIVE. Estate/Garage Sale. Saturday, Sunday March 24, 25, 10am-3pm. Bedroom set, chairs, kitchen items, miscellaneous

HEALTH & FITNESS

ATTENTION JOINT & Muscle Pain Sufferers: Clinically proven all-natural supplement helps reduce pain and enhance mobility. Call 888-474-8936 to try Hydraxflexin RISK-FREE for 90 days

CANADA DRUG CENTER is your choice for safe and affordable medications. Our licensed Canadian mail order pharmacy will provide you with savings of up to 90 percent on all your medication needs. Call Today 888-459-9961 for \$25.00 off your first prescription and free shipping.

DIABETES/CHOLESTEROL/Weight Loss. Bergamonte, a Natural Product for Cholesterol, Blood Sugar and Weight. Physician recommended, backed by Human Clinical Studies with amazing results. Call today and save 15% off your first bottle! 888-470-5390

HEATING

QUALITY AIR Conditioning & Heating, Inc. Gas, steam, hot water and hot air heat. Humidifiers, circulators, zone valves, air cleaners. Call 973-467-0553, Springfield, NJ

FOR YOU!!

We use the INTERNET
To Help You Sell
Call us 908-686-7850

HOME IMPROVEMENTS

A-Z FLOOR SANDING. We specialize in wood floor refinishing, sanding, installations, repairs. Sand & 3 coats 1.50 per sq.ft. All work guaranteed. Special rate for Builders, Investors, Contractors. Licensed/Insured Lic# 41576H 1-866-890-9292

PLAZA HOME IMPROVEMENTS

Siding • Windows • Roofing
Kitchens • Bathrooms • Basements
Extensions • Concrete • Masonry
Free Estimates • 100% Finance
No Down Payment • Fully Insured
Reference Available
• NJ License #122866
1-800-735-6134

TOBEN HOME IMPROVEMENT -
Remodeling, Carpentry, Tile, Repairs & Installation. 908-591-3670. Free Estimates, Fully Insured. Lic# 13VH01639200.

CLASSIFIED ADS
ARE QUICK AND
CONVENIENT!



ESSEX COUNTY or UNION COUNTY

BUSINESS & SERVICE
DIRECTOR

**Don't keep your
Business or Service a SECRET!**

You can reach thousands of potential customers or clients EVERY WEEK! We cover Essex County and Union County, providing your business with new opportunities to grow and prosper.

E-Mail us at:

class@thelocalsource.com

Search your local classifieds on the Internet at:

LOCALSOURCE.COM

**Advertise your
Business or Service Today!**



**Call us at
908-686-7850**

LANDSCAPING

ANTONE LANDSCAPING*Residential & Commercial*

- Weekly Maintenance
- New Lawns • Seed or Sod
- New Plantings • Shrubs/Trees
- Certified Pesticide Applicator
- Professional Service
- Free Estimates, Fully Insured.

973-467-0127.**Anthony Fischetti Landscaping***Landscape Design & Construction*

- Lawn Maintenance • Sod • Mulch
- Pavers • Spring/Fall Clean-ups
- Tree Removal • Irrigation Systems
- Chemical Program • Snow Removal
- Free Estimate Fully Insured

Cell: (908) 347-1192**D'ONOFRIO & SON**

Complete Landscape Service
Spring/ Fall Clean-up
Lawn Maintenance, Shrubbery
Design/ Planting, Mulching, Chemical
Applications, Tree Removal
Fully insured/Licensed,
13VH03673500
Free Estimates

973-763-8911**EJS LANDSCAPING**

- Spring Clean-ups
- Weekly Lawn Service
- Bush Trimming
- Small Tree Work

Please Call **908-247-8386****Green Acres**

LANDSCAPING / CONSTRUCTION
Masonry, Irrigation, Paving, Seed-
ing, Mulch Patios, Complete Lawn
Maintenance & Much More
Fully Insured Senior Citizen Discount
NJ Lic#13VH03679800

908-966-4876

www.greenacrescon.com

J & C LANDSCAPING*Affordable, Reliable*

- Lawn Maintenance
- Clean up • Planting
- Snow Plowing

Serving Union, Springfield
Millburn, Short Hills, Maplewood
South Orange, Livingston
Call today for an estimate!!

862-485-5055**J & K SERVICES**

- Property Maintenance
- Lawn Maintenance
- Yard Clean-up
- Auto Detailing

908-451-3828

MISCELLANEOUS

ADVERTISE YOUR product or service nationwide or by region in up to 12 million households in North America's best suburbs! Place your classified ad in over 750 suburban newspapers just like this one. Call 908-686-7850 or email us at class@thelocalsource.com

ATTEND COLLEGE online from Home. *Medical, *Business, *Criminal Justice, *Hospitality. Job Placement Assistance. Computer available. Financial Aid if qualified. SCHEV certified. Call 888-220-5975. www.CenturaOnline.com

AIRLINES ARE HIRING. Train for hands on Aviation Career. FAA approved program. Financial aid if qualified. Job placement assistance. Call Aviation Institute of Maintenance. 877-564-4204

AT&T U-Verse for just \$29.99/month! Save when you bundle Internet+Phone +TV and get up to \$300 Back! (Select plans). Limited Time Call Now! 1-800-341-2726

DISH Network. Starting at \$19.99/month PLUS 30 Premium Movie Channels FREE for 3 Months! SAVE! Ask About SAME DAY Installation! Call 1-866-944-6135.

Get the BEST DEAL & SAVE on Triple Plays. Cable, Internet + Phone! High Speed Internet under \$20/month. CALL NOW! 800-418-1404.

HELP WANTED! Earn Extra income mailing our brochures from home! FREE Supplies! Helping Home-Workers since 2001! Genuine Opportunity! No experience required. Start immediately! www.theworkhub.net

Personal Creations.
The All-In-One Easter Basket: OVER 50 PERCENT OFF! Regular Price \$32.99 You Pay \$16.99 plus shipping/handling. Includes Plush Bunny, Chocolate, Candy and Peeps@ Visit
www.PersonalCreations.com/ActNow or Call 1-888-804-3963

PROFLOWERS- Show you care with The Perfect Easter Gift! Hurry! Order Now and take 20 percent off qualifying gifts over \$29 from ProFlowers! Go to www.proflowers.com/ActNow or call 888-766-4359

* REDUCE YOUR Cable Bill!* Get a 4-Room All-Digital Satellite system installed for FREE and programming starting at \$24.99/month. FREE HD/DVR upgrade for new callers. So Call Now 1-800-699-7159.

SAVE on Cable TV-Internet-Digital Phone. Packages start at \$89.99/month (for 12 months). Options from ALL major service providers. Call Acceller today to learn more! CALL 1-877-736-7087

MOVING/STORAGE

KANGAROO MEN

All types of moving and hauling. Problem solving our specialty. Call now!

"We Hop To It"**973-228-2653**

License PM 00576

PLUMBING

BLEIWEIS PLUMBING & HEATING
All types heating systems, installed and serviced. Gas hot water heater, Bathroom & Kitchen remodeling. REASONABLE RATES. Fully Insured & Bonded. Plumbing Lic. #7876. **908-686-7415**

MAX SR. &**PAUL SCHOENWALDER**

Established 1912

Installation & Service Lawn Faucets, Sump Pumps, Toilets, Water Heaters, Alterations, Gas Heat, Faucet Repairs, Electric Drain & Sewer Cleaning
Serving the Homeowner
Business & Industry
908-686-0749 464 Chestnut Street,
Union, NJ Master Plumber's
Lic. #9645 #11181
SENIOR CITIZEN DISCOUNT

RECYCLING

MAX WEINSTEIN SONS, INC.*Honest Weights-Best Prices*

Always Buying Scrap Metals - 2426
Morris Avenue Union M-F 8am-4:30pm/
Saturday 8am-1pm
908-686-8236/Since 1919

ROOFING

SLATEMASTER -*"The slate roof professionals"*

Slate - Repairs - Tile - Carpentry
- Copper - Chimney Pointing.
Slate like shingles.
Historic Restorations.

Terry Lowe**973-673-8900.**

TREE EXPERTS

BOYLE TREE**SURGERY CO.**

ESTABLISHED 1922

TREE & STUMP REMOVAL

PRUNING

TREE SURGERY IN

ALL ITS BRANCHES

Union **908-964-9358****ADVERTISE!**

PLACE YOUR CLASSIFIED AD TODAY!

BUSINESS OPPORTUNITIES**BUSINESS OPPORTUNITIES**

AUTOMATED HOME BASED BIZ
No selling, explaining or convincing
EVER. 24/7 Recorded message 800-263-2556

EARN up to \$150 per day. Undercover Shoppers Needed to Judge Retail & Dining Establishments. Experience Not Required. Call Now 1-888-891-4244

HELP WANTED! Earn Extra income mailing our brochures from home! FREE Supplies! Helping Home-Workers since 2001! Genuine Opportunity! No experience required. Start immediately! www.theworkhub.net

BUSINESS OPPORTUNITIES**HELP WANTED**

Earn extra income mailing our brochures from home! FREE Supplies! Helping Home-Workers since 2001! Genuine Opportunity! No experience required. Start Immediately! www.theworkhub.net

MAKE UP To \$2,000.00+ Per Week!
New Credit Card Ready Drink-Snack Vending Machines. Minimum \$3K to \$30K+ Investment Required. Locations Available. BBB Accredited Business. (800)962-9189

MAKE GOOD MONEY REPAIRING

Major Appliances. No Experience Needed. Details Visit
www.santronics.net or call Mario at 908-403-0313

The Pet Corner

Bonded • Insured • References



- Pet Sitting
- Daily Dog Walking
- Overnight House Sitting

www.petwatchersnj.com

Display Your
Pet Services Here

For More Details Call Classified
908-686-7850

KATHLEEN GWALDIS*For All Your Real Estate Needs***Full Time Realtor for 26 Years - Union County Specialist****UNION - \$519,800**

Absolutely Beautiful Colonial - LR/FP - 4 Bedrooms - 2.5 Baths - Eat-In Kitchen with Cherry Cabinets - Granite Countertops - Quality Oak Floors including the Kitchen - Custom Tile Baths - Updated Powder Room - LL Family Room with Carpeting - 2 Built-In Garages - Home Situated Next to Wooded Area
www.seetheproperty.com/88926

**MOUNTAINSIDE BORO****\$549,800**

Brick CH Col. Cape LR/FP, Formal Dining Room, Family Room with 2 Skylights - Eat-In Kitchen (DW) 3 Bedrooms - 2 full Tile Baths, 2 Powder Room - 200 Amp Elec. - CAC on Second Floor - Underground Sprinkler System for Front Yard
www.seetheproperty.com/90696

**UNION - \$279,800**

Large Col. Cape Featuring LR/FP, FDR, Eat-In Kitchen with Oak Cabinets (DW) - Bedrooms 2.5 Baths - LL Great Room with Carpeting and Dry Bar - 2 Det. Garages - Absolute Move-In Condition
www.seetheproperty.com/90697

**UNION - \$379,800**

Gorgeous Home Located in the Desirable Bathill Area - 4 Bedrooms - Full Custom Tile Baths - 2 State of the Art Eat-In Kitchens-HWB6 Gas Heat - Central Air - Quality Workmanship - M/D Style
www.seetheproperty.com/90006

185 Elm Street,
Westfield**Weichert
Realtors****Weichert President's Club**Direct Line: **(908) 400-8409**Office: **(908) 654-6560, x 162**

291594

SELL YOUR HOME

(OR RENT YOUR
PROPERTY)

...WITH A CLASSIFIED AD!
WE COVER ESSEX
AND UNION COUNTIES!
CLASSIFIED ADS GET RESULTS.
CALL US TODAY AT

908-686-7850
Localsource,coolerads.com

E-mail us at:
class@thelocalsource.com

REAL ESTATE

RENTAL

APARTMENT TO RENT

BELLEVILLE/ BLOOMFIELD & NUTLEY NO FEE

STUDIOS- \$750;
1 BEDROOMS- \$975;
Heat/Hot water included.
NY bus at door.

Call Susan 973-429-8444.

ELIZABETH-

1, 2 Bedroom & Studios
From \$625/month.

Newly Renovated
Includes Heat & Hot Water
908-355-0262

ELIZABETH-

Garden Apartments:

Studios \$650, 1 Bedrooms \$775,
2 Bedroom Duplex \$1150
Heat/ hot water/ parking included
Immediate occupancy. No pets
Call 908-355-3636

HILLSIDE- 2-1/2 BEDROOMS, large kitchen and large dining room, 2nd floor, \$1100/month plus utilities. Available immediately. Call 908-687-4433.

MAPLEWOOD, NEW spacious 2 bedroom apartment with wall-to-wall carpeting, washer/dryer, dishwasher, refrigerator, off-street parking. Convenient to transportation, \$1450/month, 1-1/2 month security required. Call George between 9am-6pm @ 973-953-0781

MAPLEWOOD, 2 BEDROOMS, 2 family house, near all major highways and public transportation. No Pets. Call 973-761-1567 or 973-900-0079.

REAL ESTATE

ADULT COMMUNITIES

WHITING/ MANCHESTER 55+ co-op, condo, fee simple. \$30,000 to \$400,000 Ocean County. Must call Irene Keddy 732-779-7621; 1-800-677-4033 Crossroads Realty
www.crestwoodvillage1234567

CONDOMINIUMS

NAPLES FLORIDA AREA! Bank Acquired Luxury Condos. Brand new 2 Bedroom/ 2 Bath, only \$239,900. Same unit sold for \$624,771. Own for below builder costs in warm, sunny SW Florida! High-end community - Walk to over 20 restaurants/ 100 shops! Must See! Call 1-866-959-2825 x 42

LAND FOR SALE

100 ACRE LAND SALE. Near Growing El Paso, Texas. Was \$64,500 Now \$19,500. Almost 70% Discount. \$0 down, No Credit Checks! Beautiful views, owner financing. FREE color brochure. 1-800-343-9444.

WATERFRONT LAND LIQUIDATION! MARCH 31st! 7 acres - 400ft Riverfront- \$69,900 Cooperstown, NY! Nice woods, gorgeous setting! \$5,000 off for cash! Free Kayak! Call now! (888)918-6264 www.NewYorkLandandLakes.com

at&t Authorized Reseller
Get Up to \$250 Back!
AT&T U-VERSE
Only \$29.99/mo.
SAVE when you bundle
(Select Plans)
TV + Internet + Phone
CALL 1.800.341.2726
LIMITED TIME OFFER CALL TODAY!

ADVERTISE TODAY!

CLASSIFIED ADS
GET RESULTS!
CALL US AT

908-686-7850

20 ACRES

\$0 Down, \$99 per month \$12,900

Near El Paso, TX

Owner Financing, No Credit Checks,
Beautiful Mountain Views,
Money Back Guarantee Free Map/Pictures

1-800-343-9444

STOP PAYING TOO MUCH!

CABLE • INTERNET • PHONE • AND MORE

TRIPLE PLAY BUNDLES

Starting at less than
\$100/mo

HIGH SPEED INTERNET

Starting at less than
\$20/mo

PLUS GIFT CARD REWARDS!

Find the Best Deals In
Your Area Now!

800-275-8406
www.DLDeals.com



GRAND Opening!
Sat & Sun, March 24th & 25th • 10-6



DELAWARE

2 Bedrooms, 3 Baths, 1,646 sf
1 Car Garage

RARITAN

2 Bedrooms, 2.5 Baths, 2,096 sf
Study, Loft, 1 Car Garage

A HOME *that is*
RIGHT FOR YOU

STATION SQUARE, an intimate enclave of distinctive townhomes in Union, NJ offering 52 luxury two story residences. Convenient access to the Garden State Parkway, 78 and Route 22, make Station Square at Union the perfect location. With NJ Transit's Union Station within walking distance, you'll be in the city in no time. Union County offers world-class restaurants, public and private golf courses, county parks, as well as some of the area's best shopping in Downtown Union, Westfield or at the Jersey Gardens Mall.

You'll love coming home to Station Square at Union, where you're close to it all!

New Luxury Townhomes priced from the low \$300's!

khov.com | 650 Green Lane, Union, NJ 07083 | Sales Office Open Daily 10-6

Weichert, Realtors Union Office: 908-687-4800

Cynthia Christian - Sales Associate / Cell: 908-410-8281

Directions: GSP - Route 82/Morris Ave. to Green Lane



Subject to government regulations, estimated measurements, prior sale, withdrawal, errors, omissions or change without notice. Information deemed reliable, but not guaranteed.

weichertnewhomes.com



Jaygil Landscaping

Masonry & Paving

“Expect the Best, Get the Best”



Fully Insured/Free Estimates

- Paver walks, patios & driveways
- Asphalt/Belgium block
- Retaining walls
- Bluestone/natural stone walks patios and walls
- All types of masonry/concrete/brick work
- Staircases • Cultured stone
- Drainage/excavating
- Complete lawn maintenance
- Sod/irrigation installs
- Tree service and fence installations

**FREE
SPRING CLEANUP**
with 1 year lawn contract
First time customers

**GUARANTEED CALL BACK
WITHIN 24 HOURS!**

908-276-6182

www.jaygillandscaping.com

**10% OFF
ANY JOB OVER
\$1,000⁰⁰**