Waldwick Public Library

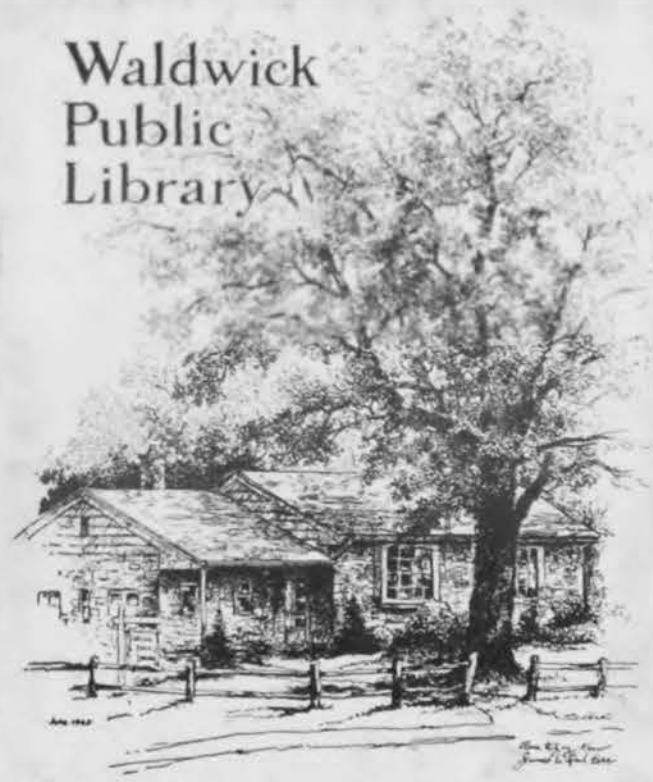

Sept. 1994 - Dec. 1994

8-31-94

New procedure reducing sewer smells

Residents' old complaints disputed in court

By JOHN MOONEY 8-30-94
Staff Writer

The dog days of summer haven't been too smelly this year for neighbors of a Waldwick sewer plant, but disputes about past odors are still wafting in court.

The Northwest Bergen County Utilities Authority — which handles sewage for all or parts of nine northern Bergen communities — has begun a six-month trial of new cleansing procedures that apparently have reduced odors that plagued a Waldwick neighborhood over the last few years.

"I'm happy to say that for the most part, it's been excellent," said Kenneth Gardner, a leader of the Waldwick Coalition for Clean Air, a local group formed in 1992 to fight the smell.

But the improvements in Waldwick haven't quelled a case before a state administrative law judge in Trenton, where two odor complaints from 1993 are being challenged by the utilities authority. The next hearing is scheduled for October.

The complaints were filed almost a year ago, before the authority put in the latest system of scrubbers that cleanse the sludge tanks. The complaints could lead to imposition of a maximum fine of $2,500 on the authority.

Cary Edwards, the former state attorney general who now is counsel to the authority in the odor case, said the dispute is more a matter of principle and long-term economics.

Edwards, who so far has charged nearly $20,000 in legal fees for the case, said the dispute is over the state's test procedures in which an inspector determines odor levels by smelling the air. He called the system "antiquated" in comparison to far more sophisticated detectors now available.

"We just don't believe the sniff test is a valid one," said Edwards, who lives nearby in Oakland.

"The amount saved [in fines] maybe doesn't justify the cost, but the board felt there was a much bigger issue," he said. "It is vitally important for an agency like Northwest, where it is located in a residential area, to make a point on the record."

He also said if the two complaints were not challenged, others could be raised and lead to a sizable expense.

Since the latest cleansing systems were installed at the plant two months ago, the odors have largely abated, Gardner said on Monday.

He said there are still intermittent problems in the evenings or weekends, but said they could be solved.



School's open — drive carefully 9-1-94

AAA North Jersey kicks off its annual School's Open Safety Campaign which is designed to remind all motorists to use extra caution while children return to school with the help of Vice President of AAA North Jersey William E. Patterson, left, Waldwick Police Chief Dan Lupo, Waldwick Ptl. Gordon Andrea and Waldwick students Ian Patterson, Jackie Salvia, Nicholas Marra, John Salvia, Michelle Marra, Vincent Salvia and William E. Patterson Jr.

LIBRARY — The Waldwick Public Library will resume its popular Armchair Traveler program on Sept. 8 at 7:30 p.m. George Fredricks will present a program about the history of Waldwick. All programs are free. Refreshments will be served.

A September craft program for children in grades K-5 will be held Sept. 28, 29 and 30 from 3:30 to 4:15 p.m. Register for only one program beginning Sept. 12.

Registration for the Parents and Tots program will be held Sept. 1. The program will run from Sept. 21 through Oct. 26, on Wednesdays 10 to 10:45 a.m. or 11 to 11:45 a.m. Children under the age of three and an adult are welcome to attend.

Registration for pre-school storytime will also be held Sept. 1. This program will run from Sept. 21 through Oct. 28 on Wednesdays from 1:30 p.m. or Thursdays or Fridays at 10:30 a.m. children ages 3 to 5 are welcome to attend.

***

NURSERY SCHOOL — Rainbow Corners Nursery School has openings available in the 2 and a half, 4 year—old and pre—kindergarten curriculum in a safe and friendly atmosphere. Classroom learning experiences are enhanced by numerous class trips.

The non-profit, non-sectarian school is located in the United Mehtodist Church on Franklin Turnpike. Information on cooperative and noncooperative classes can be obtained by calling 447-2987.

***

BALL — The Waldwick Diamond Jubilee Anniversary Ball will be held Nov. 26 from 7 p.m. to midnight at The Fiesta in Wood-Ridge. A cocktail hour will be held at 7 p.m. followed by a sit down dinner and dancing. Tickets for this semi-formal event cost $50 per person. Call the borough clerk's office at 652-5070 for reservations.

***

COUNCIL — James Toolen has been appointed to the borough council to serve out the unexpired term of James Gibson, who is moving to Houston.

***

SUBMSSIONS — The deadline for next week's column has passed. Press releases for the Sept. 14 edition must be received by Sept. 8.

McDONNELL 9-1-94
Thomas and Margaret McDonnell of Palm Coast, Fla., announce the birth of a daughter, Courtney, June 23 at the Halifax Hospital in Daytona Beach, Fla.

The baby joins a brother, Jonathan, 4.

Mrs. McDonnell is the daughter of Mr. and Mrs. T. McGrory of Waldwick.

Paternal grandparents are Mr. and Mrs. T. McDonnell of Palm Coast.

WALDWICK WATCH
JILL VERMEULEN
1099 DEVON COURT, MAHWAH 07430

Adoptem September 1994

New grid coaches take over at four high schools in area

9-1-94

By JIM McCONVILLE

The lockerrrooms are open again, and the sounds of fall are beginning to be heard around the local area. Football practice for the high schools opens for everyone in the next few days, and teams are preparing for the season that gets underway in three weeks.

For four local schools, 1994 brings a new head coach, with the most prolific spot being at Ramapo, where Paul Granatell takes over the defending Group 3 state champions. Dennis Conti is the new man at Midland Park where he replaces Pete Contaldi, and Joe Gambardella steps into the River Dell job for John Lombardo. Neil Johnson replaces Terry Byrne at Waldwick.

Granatell's rise to his first head coaching job was certainly not an expected move, and he admits that "I didn't even apply for the job initially, but after talking with a few people, I decided to give it a go."

There was some much-publicized wrangling for the post, with the name of Steve Simonetti of Northern Highlands the prominent and first choice. But the 27-year-old former Raider player does not let that faze him.

"I know I wasn't the first choice, but it doesn't matter. The team doesn't care about that stuff, and we are concentrating on getting ready for the season. That is all past history."

Past history is sure to be a part of his first campaign as he follows what was arguably the best season in school history and also follows the coaching legacy of Miello.

"Mike has been very reassuring," Granatell said. "He basically told me to form your own direction, make your own steps and do what you think is right.

"We have been spoiled a bit the last few years, but this team has potential. In a way it is a lot like when I played. In 1983 we won the state championship with a senior-based team, and in 1984 we came back and rebuilt the team and were successful. That is what we are looking to do this time."

Granatell, an assistant coach under Miello the last four years, graduated in 1985 after a three-year varsity career that saw him play defensive back all three seasons and his junior year at wide receiver and his senior season at quarterback. He also held all of the kicking records at the school until Scott Miles and Jon Mulfinger broke them in the last two years. Both are still with the team this year.

* * *

At Midland Park, Conti will also embark on his initial head coaching effort — taking over a Panther team that was 11-23-2 under Contaldi. An assitant at Glen Rock the past two years, he will be looking to revive the Panther program.



Neil Johnson is coaching Waldwick High football this season.

"We will be in a rebuilding phase," the 36-year-old Wyckoff resident noted. "A lot of the kids who played last year were seniors, so we need to work with the juniors and seniors this year and get them ready to play."

Conti will be bringing a new offensive scheme with him, having seen the success that the "run and shoot" brought in rebounding the Glen Rock program back to respectability last year.

"This offense looks to be a good fit for us," he said. "We are not a physically big team, so we need to utilize other assets like quickness and speed."

The Panthers received a preseason setback a few weeks ago when defensive co-ordinator Joe Graci was killed in a one-car accident on the Garden State Parkway. Graci was a popular coach in the school, and Conti said "When I asked the kids if they wanted any of the coaches back, he was the choice among all of them. He will be missed by all of us, and we'll probably do some form of dedication to him during the season."

* *

Gambardella comes to River Dell after spending the last eight seasons as the defensive co-ordinator for Fordham University. He previously spent time with William Paterson and Brooklyn College, where he was the offensive coordinator for two years.

"I bring a different perspective to the field this year," he said. "I was fortunate in that I was hired on June 1 and was able to do some substitute teaching before the end of the school year. It gave me a chance to meet some of the kids and give them an idea of who I am."

The Hopatcong resident, a special education teacher in the system, notes that "it has been very positive from day one. I asked the kids to give me a chance, and they have done that so far. My goal is to bring the program back to where it was in the mid-'80's. We will fit the players into the offense and defense that suits them best, tailor the system to the personnel."

9-1-94

de Puig — Edith C. of Mahwah, NJ formerly of Waldwick on August 31, 1994. Beloved wife of the late Orlando Puig. Devoted mother of Lucy de Puig Neis (New York, NY), Orlando (Park Ridge), and John (Park Ridge). Dear sister of Carmen Munoz (Ringwood) and Juan Climent (Cuba). Adored grandmother of Michael Puig. Funeral arrangements are being handled by the Van Emburgh Sneider Funeral Home, 109 Darlington Ave, Ramsey. Funeral Mass will be celebrated at 10 AM on Friday, September 2, 1994 at Immaculate Conception Church, Mahwah. Interment Maryrest Cemetery, Mahwah. Contributions to the Mahwah Senior Citizens would be appreciated.

WALDWICK 9-1-94

The Board of Adjustment has approved setback variances allowing George Campbell to build to additions to his home at 15 Mary Lane. Memorialization is scheduled for the Sept. 28 meeting.

New faces on the sideline

9-1-94

Season brings changes

By GREGORY SCHUTTA
Staff Writer

You've got to hand it to Paul Granatell. Like a kid who just crammed all night for a final exam, the new Ramapo head football coach has his answer down pat.

Who could blame him? Of the 10 new head coaches who will be walking Bergen County sidelines this season, Granatell is the only one who will be taking over a team that went undefeated and captured its first State championship.

It begs the question: What do you do for an encore?

"I don't look at it as having to go 11-0," said the new coach of the defending Group 3, Section 1 champions. "I don't see that there's any pressure."

Maybe not, but Granatell, a former Ramapo quarterback, has some mighty big shoes to fill by replacing longtime coach Mike Miello, who moved up to concentrate on his duties as athletic director.

"Mike told me that I shouldn't think I have to follow in his footsteps," Granatell said. "He said I should make my own footsteps. He's still around to show me the ropes if I need help, and I know he would never put me in over my head."

We'll find out how true that is beginning today as full-contact practices open for all teams. Teams in the B-PSL and BCSL National started practice a week ago because they will open the season Sept. 17, a week earlier than everybody else.



TOM PAGLIONE
Debuts with Palisades Park



BOB JONES
Eleventh year with Butler

"According to Mike, the easiest part of coaching is when you start playing," Granatell said. "I can't wait to get out there and have the ideas I've formulated all summer put into action."

Joining Granatell with new addresses or new titles this season are Ed Mullins at NBIL Division 1 rival Northern Valley/Old Tappan; Gordon Whiting of Englewood and Joe Gambardella of River Dell in the BCSL American Division; Dave Weinberg of Leonia, Tom Paglione of Palisades Park, and Rob Kahn of Ridgefield in the BCSL National Division; Dennis Conti of Midland Park, Steve Morrice of Saddle Brook, and Neil Johnson of Waldwick in the B-PSL Carpenter Division; and Tom Schlappich at independent Dwight-Englewood. Dwight Englewood (5-3) is the only other team in the group that had a winning record last season.

"We have to reestablish a foundation in order for kids to find their way into the program," said Ridgefield's Kahn, who, like most of the other new coaches, is trying to revive a losing program. "We have to win to breed interest in our school."

Kahn will have to do that in unfamiliar territory as the Royals move from the smaller BCSL Olympic to the National in one of the many league shifts that could have fans consulting scorecards just to read the standings.

The biggest changes have come in the BCSL, where Ridgefield and former National competitor Weehawken swap places and Rutherford moves to the larger American Division, leaving the National with nine teams and an unbalanced schedule.

Each team will play one game against the eight other teams in the division beginning one week earlier, on Sept. 17, with a single bye week somewhere in the season. The Thanksgiving weekend matchups will then be decided using a seeding process with the first-place team in the league playing No. 5, the second-place team playing No. 6, and so on. Lyndhurst has opted out of this process and will find its own opponent for Thanksgiving weekend.

Things will probably be back to normal next year with the addition of a 10th team. Dwight-Englewood has expressed the most interest.

Rutherford, which made the move to the larger American Division after jumping up to Group 3 last year, has dropped back down to Group 2.

"I think it will help us either way," said coach Al Weber, whose team failed to make the Group 3 playoffs after a tie with Secaucus in the final game before the cutoff date marred its perfect record. "It's kind of disappointing when you go 8-0-1 and don't get enough power points to make the playoffs."

Other league changes include Mahwah's shift from the smaller B-PSL to the NBIL. The Thunderbirds have taken roost in the NBIL's Division 2, while two longtime members have switched divisions — Northern Valley/Demarest has moved from Division 2 to 1 and traded spots with Indian Hills, which is now in Division 2.

1994 FOOTBALL COACHING LINEUP

NNJIL ATLANTIC

School — Coach	Yrs.
Barringer — Rick Rodriguez	4
Bergen Cath. — Fred Stengel	7
Bloomfield — Michael Carter	4
Clifton — Jim Kelly	2
Eastside — Donald Davis	5
Kennedy — Frank Bonadies	11
Montclair — Ed Lebida	2
Passaic — Frank Pratko	New
Ridgewood — Chuck Johnson	11

NNJIL PACIFIC

Belleville — John Senesky	18
Don Bosco Prep — Ed Molloy	7
Hackensack — Greg Toal	5
Nutley — Rich Sanfillippo	5
Paramus — Pete LaBarbiera	5
Paramus Catholic — Mike Campanile	5
St. Joseph — Tony Karcich	11
Teaneck — Dennis Heck	8

BCSL AMERICAN

Cliffside Park — John Brunelli	17
Dumont — Babe Mongilla	2
Englewood — Gordon Whiting	New
Fort Lee — Rich Bello	2
Queen of Peace — Rich Borgess	4
Ridgefield Park — Tony Gonzalez	6
River Dell — Joe Gambardella	New
Rutherford — Al Weber	3
Tenafly — Craig Nielsen	3
Westwood — George DeGrande	4

BCSL NATIONAL

Becton — Rod Milazzo	22
Harrison — Bill Hartman	5
Leonia — Dave Weinberg	News
Lyndhurst — Jim Vuono	8
New Milford — Marc Aramburu	3
North Arlington — John Galante	5
Palisades Park — Tom Paglione	New
Ridgefield — Robert Kahn	New
Secaucus — Bill Fitzgerald	4

BCSL OLYMPIC

Bergen Tech — Rich LaManna	4
Bogota — Jamie Bittner	11
Cresskill — Bob Valli	8
Emerson — Stan Woods	8
Hasbrouck Heights — Nick Delcalzo	10
Park Ridge — Gary Mioli	4
St. Mary's — Mike Sheridan	10
Wallington — Dennis Hard	2
Weehawken — Jim Panepinto	3
Wood-Ridge — Pat Dowling	2

NBIL DIVISION 1

Bergenfield — Pete Shaw	2
NV/Demarest — Rich Conti	6
Fair Lawn — Mike Alberque	7
NV/Old Tappan — Ed Mullins	New
Ramapo — *Paul Granatell*	New
Wayne Hills — Chris Olsen	8

NBIL DIVISION 2

Indian Hills — Bill Neal	5
Mahwah — Ed Caporale	32
Northern Highlands — Steve Simonetti	7
Pascack Hills — Steve Goepel	4
Pascack Valley — Ralph Calise	4
Ramsey — Steve Hyman	12

B-PSL CARPENTER

Glen Rock — Paul White	3
Hawthorne — Neal Hancock	5
Midland Park — Dennis Conti	New
Paterson Cath. — Lou Mathis	5
Saddle Brook — Steve Morrice	New
Waldwick — *Neil Johnson*	New

B-PSL KING

Elmwood Park — Tom DeMaio	2
Garfield — Steve Mucha	4
Lodi — Pat Tirico	12
Manchester — Mike Columbo	2
Passaic Tech — John Iurato	6
Pompton Lakes — Garry Luciani	4

NORTHERN HILLS SKYLINE

Clifford Scott — William Norwood	8
Delbarton — John Kowalik	8
Lakeland — Len Rossettini	4
Newark West Side — Edgar Whipps	10
Orange — Nick Varanelli	5
Passaic Valley — Chet Parlavecchio	New
Wayne Valley — Dave McMahon	6
West Milford — Larry Harding	13
West Orange — Mike Pizzi	5

NORTHERN HILLS SUBURBAN

Butler — Bob Jones	11
Caldwell — Ken Trimmer	New
DePaul — Joe Lennon	13
Essex Catholic — Larry Schumacher	New
Madison — Jan Bossard	5
Millburn — John Childs	2
Montville — John Gallucci	18
Morris Catholic — Mike Beach	New
Pequannock — Rudy Ference	7

COLONIAL HILLS

Kinnelon — Mark Kershaw	2

IRON HILLS

Boonton — John Rotella	3

HUDSON

Hudson Catholic — Eric Piccolo	New
North Bergen — Vin Ascolese	21

INDEPENDENT

Dwight-Englewood — Tom Schlappich	New



JOE LENNON
DePaul veteran of 13 seasons



GREG TOAL
Fifth year with Hackensack

N.J. florist launches war of the roses

9-4-94

"It may seem unethical, but it does not violate phone company policy. He has come up wth a new wrinkle on how to beat the competition."

Stephanie Hobbs,
Bell Atlantic Directory Services

He sells by many other names

By MARILEE LOBODA BRAUE
Consumer Writer

Thomas Meola says it's just shrewd marketing, but the way he promotes his flower business has made him a thorn in the side of legions of florists throughout New Jersey.

Turn to Page 297 of the 1994-95 New Jersey Bell white pages for Bergen County and Meola is all over the page. But you'd never know it.

He is Florist in Allendale and Florist of Allendale. Florist in Harrington Park and Florist of Harrington Park. Florist in Paramus and Florist of Paramus. Florist in Waldwick and Florist of Waldwick.

In all, Meola has listings for more than 150 florists — all using the names of Bergen County towns. But he doesn't run flower shops in any of those towns. It's the same story in Passaic County and in counties across New Jersey, where Meola has as many as 1,000 such listings overall.

Although Meola's listings include local phone numbers, the calls are actually switched by remote call-forwarding to Somerset County, where he runs a retail florist business, Flowers With Gifted Elegance II. That Bernardsville business will either make the floral arrangements and deliver them, or farm out the orders to other florists willing to take the work and a cut of the profits.

Meola's local competitors don't dispute his right to fill orders in their area from a distance, as 800-FLOWERS and other similar telephone operations do. But they say he is doing much more than capitalizing on technology. Neighborhood florists with well-established businesses contend that Meola deliberately uses trade names that are the same or similar to theirs to confuse the public and create the false impression that he is their hometown florist. They say he is stealing their business and trading on the goodwill they have established with their clientele.

"We're calling it the flower wars," says Joseph Carney, owner of Mahwah Flo-

See **FLORIST** Page **A-20**

FLORIST: A long-distance thorn in the side of competitors

From Page A-1

rist.

Officials at the state Division of Consumer Affairs said last month they are not aware of any complaints about Meola, noting that their agency typically does not handle business-to-business problems. And Joel Wein, president of the Better Business Bureau of Northern New Jersey, said he's never heard of Meola or his company and has no record of any complaints.

Meola declined to be interviewed for this article, citing the advice of his attorney, Michael Rossignol, who also declined to comment.

But in court papers filed in response to a lawsuit brought last summer by nine Bergen County florists, Meola defended his blanket listings as a way to drum up business from people looking for a random florist in a particular town.

"It was never my intention when instituting this marketing tool, nor is it now, to palm myself off as any other florist or deceive any consumer into thinking I am some other florist," Meola said in an affidavit. In some cases, he said, he has registered business names with the Secretary of State's Office before other established florists who are using the same names for their shops. Furthermore, he said, the phone company willingly gave him the listings.

Bell Atlantic-New Jersey Bell says it has received enough complaints about Meola that it is considering a change in its policy on remote call-forwarding so that consumers will know whether a business that lists a local phone number actually has a local presence.

Several North Jersey florists say their customers have mistakenly called Meola, thinking they're contacting the local flower shop. They either look in the phone book and are confused by the listings, or operators, equally baffled by the similarity of listings, give out the wrong number.

As a result, they say, some customers who unwittingly used Meola have complained to them about poor quality, overcharging, and missed deliveries.

"You wouldn't believe the problems I had with my customers," says Carney. "People are lazy in general. They'd call information, get this guy's number, and place an order with him thinking it was me and my wife."

Carney says he discovered that his Mahwah Florist had lost customers to Meola — who was doing business as Mahwah Florist, Flowers of Mahwah, Florist of Mahwah, and Florist in Mahwah — after several people complained about quality.

"Our style is more high-end; we use a lot of orchids and imported Dutch lilies," Carney says. "He sends out the standard roundy moundy of pompons and carnations."

Carney said one of his regular customers told him she called Meola after getting the wrong number from the operator. When she asked for Carney or his wife, "the person who answered the phone indicated that we were not there," Carney said in an affidavit for the lawsuit filed by the Bergen florists. "She began to place her order, thinking she was placing it with my business, and was told that they needed her credit card number because they did not do billing anymore."

The suit, filed in Superior Court in Morristown, accused Meola of violating the laws of fair competition by using trade names that are the same or similar to those of existing businesses. The parties settled the case after Meola agreed to cancel phone listings in the towns of the complaining florists.

Anthony D. Cipollone, a patent and trademark attorney from Saddle Brook, says anyone who tries to capitalize on someone else's name may be violating trademark laws.

"Once a trademark is used in any geography and it becomes associated with a product, it becomes the owner's mark," Cipollone said. "If someone comes along with a name that sounds like, resembles, or mimics another in a way that confuses the public, then the person using the same or similar mark may be violating trademark laws."

But many florists who don't have the money or the time to fight Meola in court say they continue to have problems with him.

Richard Schaefer, who owns Allendale Florist, says a friend who made plans with him for a wedding later called Meola by mistake after an operator gave him the number for one of four flower shops Meola lists in Allendale: Florist in Allendale, Florist of Allendale, Flowers and Gifted Elegance II, and Flowers With Gifted Elegance II.

"They pretended to be us," Schaefer says. "They said, 'We'll be glad to sit down with you and go over your wedding with you,' not knowing she was a friend of ours. They just kept leading her on."

Meola's marketing plan is costly. Although Bell Atlantic would not discuss details, a spokeswoman said businesses are billed $14.52 a month for each remote call-forwarding number, plus toll charges.

Many florists blame Bell Atlantic-New Jersey for allowing Meola to thrive off the confusion.

"They [Bell Atlantic] are taking our money and not supporting us," says Raymond Vorisek, owner of the Heights Flower Shoppe in Hasbrouck Heights.

"It seems he needs no proof or identification to put in a phone listing," says Vorisek, who must compete with Meola's Florist in Hasbrouck Heights and Florist of Hasbrouck Heights.

Florists in Springfield and Denville who settled a separate lawsuit against Meola after he agreed to cancel phone listings in their area are now suing Bell Atlantic to pressure the phone company to change its policies on remote call-forwarding.

Stephanie Hobbs, a spokeswoman for Bell Atlantic Directory Services, says the company is looking at ways to tighten controls. One possibility, she said, is to require any business that uses remote call-forwarding to list its actual address.

"Our concern is that all our advertisers be treated fairly," she said.

But for now, Hobbs added, what Meola does "may seem unethical, but it does not violate phone company policy. He's come up with a new wrinkle on how to beat the competition."

Teen charged in 4 burglaries

By JIM CONSOLI
Staff Writer

9-4-94

WALDWICK — Police have charged a 17-year-old youth with burglarizing four automobiles here before allegedly stealing a car in neighboring Allendale, authorities said Saturday.

Police from both towns are searching for an adult accomplice.

The juvenile was charged by Waldwick police with burglary and attempted theft, Waldwick Police Sgt. Russell Litchult said. The whereabouts of a woman, 20, suspected of being an accomplice, remained unknown, he said.

The incident began at 1:15 a.m. Thursday when Waldwick Police Officer Joseph D'Annibale spotted several cars with broken windows parked behind J & J Auto Repair on Hopper Avenue, police said.

After finding a flashlight and burglary tools at the scene, Waldwick police alerted Litchult, who was on duty with his German shepherd police dog, Brit.

"Brit was able to help us determine the people who did the burglaries had traveled northbound on Hopper Avenue," Litchult said.

Litchult said he became suspicious when the youth was arrested in Ramsey about 2 a.m. Thursday for allegedly stealing an automobile in Allendale. The car theft occurred near where the dog had tracked the suspected burglars, he said.

Following further investigation, the 17-year-old was charged with the burglaries, Litchult said.

It could not be determined Saturday whether Allendale had yet filed formal theft charges against the youth.

Caring for Mother Nature

9-7-94

Waldwick law completes action on protecting its environment

By JAMES HICKEY

WALDWICK — By passing an ordinance establishing the position of borough environmental officer, the borough council has taken the second of two steps to protect the environment.

The creation of the job goes hand-in-hand with an ordinance passed earlier this year establishing a policy of reimbursement for cleanups of hazardous material spills.

During a recent public meeting, the council revealed more information on what the position will entail and what its purposes are.

Councilman James Toolen, chairman of the Environmental Services Committee, said, "This is a good thing we are doing," as he detailed three main objectives the position will require:

- Advise the council on environmental matters and regulations;
- Advise the council of state and federal grants the borough could qualify for; and
- Be "the eyes and ears to complaints by citizens in the borough," according to Toolen.

The person who will fill the position will be a "valuable asset to me personally as well as to the public," Toolen said.

The enviromental officer will report to appropriate federal, state, county and municipal agencies. The officer, at the direction of the mayor and council, will be able to pursue remedies of environmental violations through the state's Environmental Rights Act.

The basis for these actions, according to the council's ordinance, is the Environmental Rights Act which allows any person or municipality — such as Waldwick — to bring a civil suit against any other person alleged to be in violation of any statute, regulation or ordinance designed to prevent or minimize pollution, impairment or destruction of the environment.

The ordinance requires that any individual appointed to the position should have the proper education, training, experience and knowledge of environmental laws and regulations to carry out the function of the new job.

The environmental officer

SEE **NATURE**, PAGE 45

NATURE
From **PAGE 1**

will be nominated by the mayor and appointed with the advice and consent of the council. The term of the first appointed officer will start when the officer is appointed this year and be terminated on Dec. 31, 1994.

In the future, the term of the officer will start on Jan. 1 of each year and terminate at the end of each year.

Mayor Rick Vander Wende said the officer, which he termed a "bird dog" position, would be very beneficial to the borough. "The officer will cut down on Department of Environment red tape. This will hopefully cutdown on mandates, some of which are a waste of the borough's time," he said.

He also said the position would be unpaid, but that some money would probably be needed for travel expenses. He said the position would be filled for the rest of the year by a borough policeman, with the position then being open in 1995 to anyone who wishes to apply.

WALDWICK 9-6-94
The Board of Adjustment has approved setback variances allowing Simon Wheatley to add a family room to his residence at 30 Grove St.

WALDWICK 9-5-94
The Bergen County Board of Freeholders has approved a $28,790 payment to Public Service Electric and Gas Co. for relocation of electric lines during the construction of the new bridge over Ho-Ho-Kus Brook at Prospect Street.

WALDWICK 9-7-94
The Borough Council has granted Greenpeace permission to canvass door-to-door in September on weekdays from 5 to 9 p.m. and on weekends from 1 to 8 p.m.

9-7-94
Bridget Clifford
Bridget Clifford was one of 10 bank employees recognized by Chemical Bank New Jersey for outstanding customer service skills. Clifford, a resident of Waldwick, works as a senior secretary in the company's commercial banking's northeast region.

***

Reading comprehension poses some problems

To the editor: 9-7-94
This is being written in response to your editorial which appeared in the Aug. 24 issue of your paper "A dangerous threat against free speech." I don't think Rep. Torricelli's remarks have been what you think. As an editor of a newspaper, I am sure you are amazed at times at how your readers respond to articles, cartoons etc. that appear in your paper. They seem to see what they think is there rather than what was there. I see it all the time in letters to the editor particularly in The Record. Did these writers read the same article I did?

Rep. Torricelli's remarks have brought concern somewhat the same as the person who wrote your editorial. However, one would hope that an editorial writer for a newspaper would not read into remarks things that are not there. The cartoon that appeared recently in your paper showing the dilemma of Tom Kean over the behavior of the far right is basically what Rep. Torricelli is concerned with.

Continued on next page

From preceding page

Torricelli, in an effort to correct wrong impressions of his earlier remarks, wrote a letter to the Record editor which appeared in the Aug. 12 issue of that paper. He wrote in part "I was referring to the recent use of the airwaves to spread such malicious lies as to accuse President Clinton of having arranged a murder." Your editorial writer wrote only about "talk shows who discuss political issues with a flair for the controversial." Oh my.

Torricelli also wrote in that same letter "I am not advocating that we deprive any American of his or her constitutional right to free speech ... Rather, I was urging that we reintroduce a level of civility and decency to the political process and discourse."

These concerns are those of many Republicans as well as other responsible Americans. Much has been written about this concern.

I hope your editorial writers and all your editorial staff consider this a serious problem.

Mollie Franklin
Waldwick

Johnson changing Waldwick's offense

By JIM McCONVILLE 9-4-94

If coaching football is anything like riding a bicycle, then Neil Johnson should have no problem this season with his Waldwick High football team.

The veteran wrestling coach is stepping into the head football coach position for the retired Terry Byrne after having been away from the game for 17 years, and he takes over a team that had declining numbers and declining fortunes the past two seasons.

"It is tough for a coach who is not in the school system to generate the interest and enthusiasm among the kids," Johnson said. "You have to hustle the kids to get them motivated and out for the sport."

His motivational powers seem to be strong, as 60 boys signed up to play this fall. Johnson noted that 43 are already in uniform, many of them wrestlers and younger players.

"Our goal is to get them to want to enjoy the sport again," he said. "We will be doing a lot of new things, putting in a completely new offense and trying to find out what positions the kids fit into."

Johnson's last exposure to high school football on the sidelines came in 1977, when he completed 10 years as an assistant coach working with the defensive and offensive lines.

He will draw on that experience in filling out his assistant coaching staff, as two former players under his tutelage will be on the sidelines this year, Jim Avino and Jim Drexel.

"It has been a bit hectic so far," Johnson noted. "The season is coming up real quick, and the memories of 17 years ago are coming back quick, too."

Waldwick '94 grid schedule

SEPT. 24 — at Glen Rock
OCT. 1 — at Saddle Brook
Oct. 8 — HAWTHORNE
Oct. 15 — at Paterson Cath.
Oct. 22 — at Elmwood Park
Oct. 29 — POMPTON LAKES
Nov. 5 — MANCHESTER
Nov. 12 — at Passaic Tech
Nov. 24 — MIDLAND PARK, 10:30 a.m.
(Games start at 1 p.m. unless noted.)

WALDWICK WATCH

9-7-94

JILL VERMEULEN
1099 DEVON COURT, MAHWAH 07430

LIBRARY — The Waldwick Library is currently booking exhibits and displays for 1995. Artwork and crafts done in any style and in any medium are welcome. Anyone with an interesting collection is invited to showcase it in the library's main room display case. You need not be a Waldwick resident to exhibit. Interested parties should contact Annette Gordon at 652-5104.

Bridal accessories from Grandma's Sewing Room Inc. are being displayed at the library this month. Watercolors by Michelle Himes are also being displayed this month.

***

SCOUTS — Members of Boy Scout Troop 308 will hold their first meeting on Sept. 12 at borough park. The troop will host a barbecue for new members and their parents. These Scouts have recently moved up to Boy Scouts from Troop 308.

On Sept. 22 at 7 p.m., the first official meeting wil be held at the Crescent School. Any boy entering fifth grade, or any boy aged 11 years or older is welcome to register with his parents.

For more information, call Bernie Kaplan, troop master, at 447-3341 (days) or 444-6579 (evenings).

***

P.S.O. — The Traphagen School P.S.O. (Parents Student Organization) will hold the first general meeting of the school year at 8 p.m. in the school library. Parents of all students are encouraged to attend to discuss upcoming events.

t

SITTERS — There is an overwhelming need for full-time babysitters in the St. Luke's Parish. Parish members who are interested in helping out should call Lynn at 427-3304.

***

TRAVEL — The Armchair Traveler Program at the public library will feature the history of Waldwick on Sept. 8. The program will be presented by George Fredricks. On Sept. 15, William Maynard will discuss the islands of the Pacific. All programs are free of charge and begin at 7:30 p.m. Refreshments will be served.

***

JAYCEES — The Waldwick Jaycees will sponsor a picnic under the stars at the Meadowlands Race Track on Sept. 17 at 6:30 p.m.

The cost of an unlimited buffet under a tent will include admission to the track, a racing program, and refreshments. Tickets cost $25 each. Call 652-6344 or 445-8848 for more information.

***

SUBMISSIONS — The deadline for next week's column has passed. Submissions for the Sept. 21 edition must be received by Sept. 10.

9-7-94

WALDWICK

- **"Historic Waldwick,"** program by George Fredricks, to open the armchair traveler season, 7:30 p.m., at the library.

9-7-94

WALDWICK

- Registration for Preschool Story Time and Parents and Tots programs is under way at the library. The story time program, for ages 3 to 5 (without an adult), will meet Wednesdays at 1:30 p.m. or Thursday or Friday at 10:30 a.m. Sept. 21 through Oct. 28. Parents and Tots, for children 3, plus an adult, will meet Wednesdays, 10 to 10:45 a.m. or 11 to 11:45 a.m., Sept. 21 through Oct. 26.

Registration for the September Craft Program for kindergarten to Grade 5 begins Monday. Schedule is 3:30 to 4:15 p.m. Sept. 28, 29, or 30. Information: 652-5104.

Real Estate 9-7-94

WALDWICK

- 32 Charles Terrace, Daniel and Aleta Keller to Helen Biele, $145,000.
- 4 Brookview Court, Joseph Chiorazzo to Ping Liao, $283,000.
- 41 Monroe St., George Huffman Jr. and Marilyn Huffman to Richard and Lee Ann Camarero, $180,000.
- 45 W. Prospect St., Queady and Mabel Milano to Robert Morrow, $125,000.
- 66 Lincoln Place, Valerie and Michael Bloodworth to Joseph and Adele Bdalamenti, $219,900.
- 84 Ridgewald Ave., Estate of William Huttner Jr. to Thomas Ashbahian, $162,000.
- 84 Sheridan Ave., William and Dawn Lind to Brian Jaffa and Mary Deil, $210,000.
- 97 Franklin Turnpike, Stephen and Abby Fastow to Timothy and Laurel Lain Nash, $170,000.
- 49 Campbell St., Jonathan and Holly Cohen to Jeffrey Swan and Karen Ann DeCesare, $215,000.

9-7-94

WALDWICK

- Free seminar on **"How to Plan a Renovation,"** 6:30 to 8 p.m., Berkeley College, 100 W. Prospect St. Reservations: (800) 446-5400, Ext. PR1.

Allow public drinking

9-7-94

The mayor and council of Waldwick are now in the process of sending a letter to its citizens requesting their opinion as to whether or not organizations and families who ask for the use of our town park for a picnic should also be given permission by the council for the consumption of liquor at their picnic. The council, after review, has always given its permission to those groups and families deserving of this privilege.

The council has decided to ask the citizens of Waldwick for their opinion because of one councilman who has voted against each and every one of these requests in the last year. They do not tell who is paying for this poll except to say that it will not be an expense to the taxpayer. Then who and how is it being paid for?

The arguments given by the minority councilman to support this change are as follows:

1. A wrong signal would be sent to our young people when they see grownups drinking beer in the park.
2. If an accident occurred, the borough could be held liable for permnitting the consumption of alcohol on public property.

To the first reason I would say that the adult drinking a beer with his hamburger on a picnic at the borough park or on a block party, is very likely to drink a beer at a barbecue in his own backyard. Such a consistency of behavior would only reinforce in our children's minds the fact a reasonable activity performed by responsible adults in the privacy of a backyard can and should be permitted in the openess of a public park or street.

It eliminates the need to explain to our children the hypocrisy of condoning a backyard beer but condemning a park picnic or block party beer.

As to the second reason: At a recent public meeting of this Mayor and Council, at which I was in attendance, the borough attorney made it abundantly clear that the Borough of Waldwick would suffer no liability due to the permitted consumption of alcoholic beverages in the park or at block parties. He also stated that the individuals or organization sponsoring the event would assume any and all legal liabilities and obligations. Our one dissenting councilman does not believe him, the borough attorney.

Since the rationale for proving the change in the law appear, in my view, to be without merit and since the policy has been in effect since 1976 without, to my knowledge, any negative incidents, I would remind you all of the old adage: "If it ain't broken, don't fix it."

William J. Branagh
Waldwick

SCHOOL NOTES

5-7-94

BERGEN COUNTY

- Andrea Pinyan of Waldwick and John S. Pavelski of Ho-Ho-Kus have won four-year scholarships sponsored by the McGraw-Hill Foundation.

Pinyan scored in the top one half of 1 percent of the more than 1 million high school students who took the National Merit qualifying exam as juniors last year, and Pavelski placed in the top 5 percent.

Pinyan is the fifth member of her family to win a McGraw-Hill scholarship. She ranked second in her class at Waldwick High School and will major in drama at Alfred University in New York. Her father, Charles T. Pinyan, is special projects director for McGraw-Hill's Construction Publications Group in New York City.

Pavelski earned top grades in an advanced studies program at Bergen Catholic High School in Oradell, served as captain of the 1994 state championship basketball team, and was named the tournament's most valuable player. The son of Patrick M. Pavelski, vice president of human resources for the Financial Information Services Group and the Standard and Poor's Ratings Group, he is beginning studies at Amherst (Mass.) College.

Wrong number

9-7-94

Editor, The Record:

Recently I received a $60 check from AT&T to switch back to its long-line service. No offer of better service, or more service. Just a $60 bribe.

Summoning up what few principles I have, I returned the check to Ma Bell. I would stick with Working Assets Long Distance, a carrier I chose last year over AT&T. A carrier that spends money on good causes, not on numbing advertising ... and bribes.

In 1993 Working Assets, a corporate pygmy compared to Ma Bell, donated more than $1 million to economic justice, $717,000; environment, $353,000; human rights, $277,000; peace building, $154,000; EPA pollution credits, $57,000; and Bosnia relief, $55,000.

AT&T spent many, many times that for ads on the Winter Olympics alone.

Working Assets subscribers sent 225,000 citizen letters and made 126,000 phone calls (3 minutes — free — each Monday!) to business leaders and politicans, urging responsible action.

Other reasons I spurned AT&T's money:

- Resentment at being taken for granted. Ma Bell's strategy seems to be: Bait the hook with $60 and watch the greedy fish bite.
- Resentment at the concentrated economic power that can offer $60 to anyone who has switched to another carrier.
- Resentment at being taken for a chump. AT&T's letter says, "20,000 people per day are switching back to AT&T." That's either a lie or an admission of a previous hemorrhage of lost business!

Although walking away from an "easy" 60 bucks gave me satisfaction, I'd feel even better today if I had cashed the check and chosen Working Assets — again — to be my long-distance carrier.

Others who get the $60 check should ignore principles and stick it twice to Big Ma.

Donald R. Cannon
Waldwick



ED HILL/THE RECORD

9-9-94

IN THE FOLD: Waldwick's Nicole Keller, 6, demonstrates her origami know-how at a recent workshop at the Bergen Museum of Art and Science, Paramus.

'Monster piece of equipment' moved at 2 mph

9-8-94

Transformer delivered to PSE&G

By PAUL J. TOOMEY
Staff Writer

When it comes to moving heavy things, Joe Supor Sr. of Lodi is the man to call.

On Wednesday, Supor's company, J. Supor & Son Trucking and Rigging Co. of Harrison, moved a 300-ton, 22-foot-high transformer into the Public Service Electric and Gas Co.'s Waldwick switching station.

"It was a nice job," said Supor, whose 31-year-old company has removed four jets from the waters of local airports. "We usually get into really big productions. Our trailer can handle up to 500 tons."

With six men at the controls of a lime green, 96-wheel trailer, including one tillerman sitting on a little platform in the rear, the mammoth load lumbered about 2 mph up a half-mile stretch of Chestnut Street.

Each wheel on the 121-foot-long, 12-foot-wide trailer can be steered independently and lowered to enable big loads to slip under telephone and power lines, said Supor.

For extra protection, several PSE&G repair crews stayed ahead and behind the trailer, raising telephone and power wires so the transformer could pass under them.

It took eight hours on Tuesday just to move the transformer from a specially designed railroad car to Supor's trailer at the railroad crossing on the Waldwick-Allendale border. It took nearly two hours Wednesday to move the transformer, manufactured in Muncie, Ind., one-half mile from the crossing into PSE&G's station driveway.

The $5.8 million transformer was the second and final half of a machine that will give PSE&G greater flexibility in regulating power flow among the northern New Jersey municipalities, said PSE&G engineer Joe Martin. The first half was moved several weeks ago, he said.

The copper and steel transformer, filled with 44,000 gallons of oil, will replace one of three transformers in the station that was dismantled last year, said Martin.



Sign on front of tractor hints at the size of the
a Public Service Electric and Gas Co. switc

The re
resulte
PSE&G
The
bled wi
Electric
thur J.

sion starts at 7:30 p.m.

ELMWOOD PARK

The Board of Education has appointed Alexander Anemone of Nanuet, N.Y., as a middle school social studies teacher at a salary of $27,482 for the 1994-95 school year.

EMERSON

The Board of Adjustment has approved Haim Perry's application to add a deck on his home at 44 Valley Brook Road.

ENGLEWOOD

The Bergen County Board of Freeholders has authorized a $100,000 Community Development Block Grant to the Southeast Center for Independent Living for renovation of the Lydecker homestead.

ENGLEWOOD CLIFFS

Diana Cullingford, a special education teacher's aide, has resigned after a year in the district to pursue other interests.

FAIR LAWN

The Borough Council has introduced a $221,300 bond ordinance to finance improvements to the borough's water supply and distribution system. If adopted after the Council's Wednesday meeting,

Soliciting: yes or no?

9-8-94

By PAT TADDEO

WALDWICK — The mayor and council discussed their options with Borough Attorney Menelaos Toskos at a work session Tuesday night in regards to groups and organizations soliciting the taxpayers of Waldwick for contributions.

"As a town we cannot forbid anyone to solicit around our streets, but a single citizen can lodge a complaint against the solicitor for trespassing," said Toskos. "Another idea would be to put 'No Trespassing' and 'No Soliciting' signs in the front of your house."

Councilman Art Barthold presented an advertisement that was thrown on his lawn from an Avon representative. "So there is nothing we can do from stopping this littering ... that's just what this is. Why did we put up signs at the entrances to the town that state No Littering fine of $500?"

Councilman Bill Paterson suggested a permit fee to any group who wants to solicit in Waldwick.

The borough attorney along with the mayor and council decided to look into the matter further and see what other options they have.

In other news, the borough engineer reported, "We have received our final NJDEP approval on the dirt pile in the back of the municipal building and we are now in the process of moving the dirt to the landfill site."

Did Socrates grade on a curve?

9-8-94

Editor, The Record:

Olya Thompson (Community Voices column, Aug. 15) deplores current education. She observes that indiscriminate grading causes students to avoid excellence.

Socrates saw young people differently. In The Republic he says, "Bodily exercise, when compulsory, does no harm to the body; but knowledge which is acquired under compulsion obtains no hold on the mind." As far as fairness to outstanding students goes, Socrates says, "Let early education be a sort of amusement; you will then be better able to find out the natural bent."

Of course Socrates did not have Thompson's knowledge of norms, grading curves, percentages of A's and F's, and SAT scores. All he had was his engagement with his pupils.

JOHN W. RYDBERG
Waldwick, Aug. 15

Borough of Waldwick
ZONING BOARD OF ADJUSTMENT
NOTICE

NOTICE IS HEREBY given that at the Zoning Board of Adjustment meeting held on August 24, 1994, the application of Simon Wheatley for variance relief as to Lot 48, Block 48 was approved.

A Resolution is on file with the Borough

Joyce C. Sinclair
Secretary

RN14568
Fee: $11.22
September 8, 1994

Borough of Waldwick
ZONING BOARD OF ADJUSTMENT
NOTICE

NOTICE IS HEREBY given that at the Zoning Board of Adjustment meeting held on August 24, 1994, the application of Joseph Roscio for variance relief as to Lot 2, Block 163 was approved.

A Resolution is on file with the Borough

Joyce C. Sinclair
Secretary

RN14569
Fee: $10.88
September 8, 1994

WALDWICK 9-8-94

x On Thursday, Sept. 1, at 1:15 a.m., Ptl. Joseph A'Annibale observed several vehicles parked behind J&J Auto Repair on Hopper Avenue with broken windows.

Upon closer observation he found a flashlight and burglar tools in the area.

Sgt. Russell "R.J." Litchult and his canine partner Ptl. Brit, were called to the scene to track the area.

A search lead to a stolen vehicle. Two juveniles were ultimately apprehended in Ramsey and charged with the burglary by Waldwick police.

—Compiled by Pat Taddeo

WALDWICK 9-8-94

The Borough Council has introduced an ordinance to pay borough firefighters clothing allowances ranging from $150 to $250, with a total allocation not to exceed $16,000. A public hearing is scheduled for Tuesday.

Borough of Waldwick
ZONING BOARD OF ADJUSTMENT
NOTICE

NOTICE IS HEREBY given that at the Zoning Board of Adjustment meeting held on August 24, 1994, approval was granted for the application of George & Loretta Campbell for three variances as to Lot 5, Block 166, 15 Mary Lane.

A Resolution is on file with the Borough

Joyce C. Sinclair
Secretary

RN14570
Fee: $11.90
September 8, 1994

9-9-94

STEGLE — William E., 66, of Waldwick, NJ, died September 8, 1994 at Valley Hospital, Ridgewood, NJ. Born in Ridgewood, NY, Mr. Stegle resided in Waldwick for the last 27 years. Predeceased by his wife Lorraine Conrad Stegle in 1983. He is survived by his children, Janice Stegle, William Stegle III, Judy Stegle, Jeanne Marie Burke and Jo Anne Scorzelli. Also surviving are 11 grandchildren. Mr. Stegle was a member of St. Luke's R. C. Church, Waldwick and former member of The Knights of Columbus. Visiting will be Saturday September 10 and Sunday September 11, 2-4 and 7-9 PM. A Funeral Mass will be at 10 AM Monday September 12 at St. Luke's RC Church Waldwick. Interment will follow at Maryrest Cemetery Mahwah, NJ. In lieu of flowers donations to Valley Hospital would be appreciated.

WALDWICK Girls Soccer 94
9-10-94

Coach — Vince Criqui (15th season)
Last year's record — 10-7-2
Top players back — Seniors Kerry Cordes (forward/midfield), Jeanne Kehrberger (forward), Lisa Fontana (forward/midfield), Alicia Mazouat (fullback); juniors Kate Myers (midfield), Tricia Hayes (fullback); sophomore Kate Sullivan (fullback/forward); Sue Doraski (fullback/forward).
Outlook — The Warriors return a solid nucleus but have several big voids on defense — goalkeeper Erin Harvell transferred to Paramus Catholic and fullback Jen Sinopoli moved to Florida. Criqui is also searching for a player who can lead the transition from defense to offense. Several freshmen have impressed him in preseason and could find considerable playing time.

WALDWICK 9-9-94

The Borough Council has introduced two agreements with Oradell and Ramsey to grind leaves at the borough's composting site, which it shares with Ho-Ho-Kus. If adopted after a public hearing on Tuesday, Oradell and Ramsey will each pay $3.75 per cubic yard to compost their leaves from Oct. 17 to Jan. 31.

Event schedule has lot of kick left

9-9-94

RUNNING

By JOHN KANSON
Correspondent

As road runners prepare for the final third of the 1994 season, four area athletes are in good position to win age-group honors in the USA Track & Field Midland Run New Jersey Grand Prix Series.

The fall schedule offers plenty of grand prix events, some excellent half-marathons, and a full slate of races in New York City and Rockland County, N.Y.

The grand prix series ranks runners according to yearlong performances in short-, middle-, and long-distance race classes. Points are awarded according to finishing position with certain events, such as association championships, awarding bonus points.

Heading into September, Don Bozzone of Paramus (age group 55 to 59, 2,017 points), Lester Ridings of Cedar Grove (65-69, 306 points), Janine Maltas of Clifton (65-69, 468 points), and Betty McCulloch of Boon on (45-49, 2,564 points) led their divisions.

Trailing McCulloch by 101 points is Inge Weisshaupt of Waldwick. The top-scoring Bergen County female, Lily Kosaka, 43, of Paramus, is third in her division with 2,614 points. Victor Cruz, 53, of North Arlington leads all Bergen males with 2,692 points.

Series leaders are Gavin Sloane of Bloomfield and Kimberly Keenan of Whippany, both 26, with 5,271 and 4,482 points, respectively.

All that could change Sunday as grand prix racing resumes at the Paramus Catholic Alumni Run.

The third annual 5-miler starts at the high school, tours Dunkerhook Park, and finishes on the school's track. Last year, 93 runners finished the race, but the race is growing faster than the highly successful Paramus Run did in its early years.

The 16th edition of that race is set for Oct. 9. The Paramus Run has grown to be one of Bergen County's most successful fall races, with its 5K and 10K races, wheelchair competition, health walk, and children's runs.

In other races, a new half-marathon has been added to the schedule Sept. 25. The Liberty Waterfront Runs will offer a 13.1-mile race that starts and finishes in Liberty State Park and tours Jersey City's Port Liberte and Harborside business districts. About 5 miles of the course will be run in the park.

More than $2,000 in prize money will be awarded in open and USATF-NJ men's, women's, and masters' championship divisions. A companion 5K race and runner's exposition are also set.

Other half-marathons include: On Oct. 2, the return of the Jersey Shore Half-Marathon to Long Branch after a one-year hiatus; the Philadelphia Distance Classic on Sept. 18; and the Rockland Half-Marathon in Orangeburg, N.Y., on Sept. 25.

Full marathons include: the Atlantic City Marathon, Oct. 16; the Warwick (N.Y.) Marathon, Nov. 6; and the Philadelphia Marathon, Nov. 20.

Two established Bergen County races are set for Saturday.

The 16th annual Haworth Run will feature a 5K run, 5K walk, and one-mile fun run. A 10K race will not be staged this year. Cash awards will go to the top three male and female finishers in the 5K event. The race will kick off the town's annual celebration.

The Ramsey Runs, set to start at the Ramsey Pool, are also Saturday. The 16th annual event has 5K and 10K races.

The fourth annual Wyckoff Run is Sept. 17, with 2.5- and 5-mile races staged at Eisenhower School. The second annual Camp Merritt Memorial Run is set for Oct. 16 and offers a scenic 5K tour of Cresskill.



Oooof! 9-11-94

Waldwick resident Christopher Vuoncino, 8, gives it his all at the Balloon Blast at the three-day Dumont Centennial Country Fair, held recently at Memorial Park on Pershing Avenue in Dumont. (Photo by Anthony Vassallo)

Arboretum 2.5-mile run results

9-11-94

MALE

1. Dan Sheth, Ridgefield Park.... 13:29.7
2. Andrew Zagula, Garfield.....13:33.5
3. Noah Murphy, Garfield.....13:46.2
4. Brian Bell, Ramsey.....14:07.6
5. Robert Zagula, Garfield.....14:08.8
6. Rosario Maceri, Fort Lee.....14:13.6
7. Zack Kousoulis, Clifton.....14:26.0
8. R.B. Brill, Ridgewood.....14:33.1
9. Kurt Erler, Ramsey.....14:38
10. Tom Anzevino, Maywood..... 14:47.5
11. Michael Jones, Ridgewood.....14:54.9
12. Ravi Maharajh, Fort Lee.....14:58.2
13. Mark Alleman, Norwood..... 14:58.7
14. Justin Scheire, Leonia..... 15:22.8
15. Steve Delcambre, Fort Lee.....15:29.2
16. Richard Lehmbeck, Franklin Lks. 15:54.3
17. Caurel Silvera, Fort Lee..... 15:55.7
18. Jesus Rivera, Paterson..... 16:05.3
19. Mark Alleman, Oradell.....16:12.5
20. Glen Sariol, Fort Lee.....16:23.5
21. Stephen Lynaugh, Teaneck.....16:24.5
22. Tom Santulli, Waldwick.....16:38.9
23. David Vickip, Ridgewood..... 16:55.3.
24. Bill Crain, Teaneck..... 16:58.8
25. Harvey Strauss, New York.....16:59.7
26. Rob Fern, Mahwah.....17:12.1
27. Williamn Gahwyzer, Wyckoff...17:21.3
28. Chuck Blumenstock, Rutherford 17:22.7
29. Paul Jayson, Fort Lee.....17:27.5
30. Richard Diehmbeck, Franklin Lks. 17:34.2
31. Tim Nestler, Waldwick.....17:36.4
32. Matthew Pineault, Glen Rock..17:43.6
33. Brian Antognini, Park Ridge... 17:44.0
34. Juan Rivera, Paterson.....17:52
35. Michael Tripaldi, Waldwick....17:55.6

Top finishers in the 5-mile run

9-11-94

MALE

1. Brian McCourt, Midland Park..27:01.8
2. David Dunne, Glen Rock.....27:29.0
3. Michael Cennerazzo, Hackensack 27:48.7
4. Kevin Higgins, Randolph..... 28:24.1
5. Dr. James Huber, Verona.....29:17
6. Mark Snyder, Prospect Park... 29:33.9
7. Bill Hagman, Lake Hiawatha...29:40.6
8. John Volkommer, Ridgewood..29:41.5
9. Peter Diaz, Hackensack qs.29:51.6 10. Jorge Losch, Teaneck.....30:15.2
11. Art White, Ridgewood.....30:41.2
12. Patrick Duff, Glen Rock.....30:45.3
13. Peter Graham, Dumont.....30:46.5
14. Robert Janousek, Hillsale.....30:47.2
15. Ted Maglione, Mendham.....30:53.3
16. Richard Basuk, Franklin Lakes 31:02.8
17. James Pfaff, New Milford..... 31:38.9
18. David Lydon, Marietta.....31:40.2
19. Stephen Franklin, Wyckoff.....32:00.5
20. Charles Barth, Milwaukee.....32:17.8
21. Michael Goldman, Scarsdale..32:32.8
22. Dan Steele, Clifton.....32:47.2
23. David MacRae, Fair Lawn.....33:16.2
24. Gerard Chatfield, Glen Rock... 33:18.1
25. Rob Reilly, Wayne.....33:27.2
26. Gary Knackmuhs, Wyckoff.....33:44.5
27. Bill Zimmerman, Glen Rock...33:45.7
28. Paul Yablonsky, Ringwood.....33:55.1
29. Neil Campbell, Midland Park..34:33.4
30. Frank Masci, Wyckoff..... 34:50.5

FEMALE

1. Jenna Rogers, Ho-Ho-Kus..... 30:49.4
2. Beth Chernalis, Wyckoff..... 33:19.8
3. Kimberly Folk, Ridgewood..... 33:50.9
4. Debbie Adams, Ridgewood.....33:59.8
5. Zena Lobell, Ridgewood.....35:37.2
6. Clarissa Fay, Hawthorne.....36:50—.4
7. Vanessa Worm, Ridgewood....37:12.5
8. Toshiko d'Elia, Ridgewood..... 37:58.3
9. Lorraine Bates, Park Ridge.... 39:26.9
10. Lucia Cancelmo, Hawthorne... 40:55.7
11. Allison Perkowski, Flanders.... 42:13.0
12. Myra Garcia, Waldwick..... 44:05.1
13. Karen Butler, Franklin Lakes...44:17.0
14. Rosalie Ratcliff, Waldwick..... 44:29.1
15. Linda Gilman, Ridgewood..... 47:20.4
16. Kathleen Levesque, Pomona...48:48.9
17. Debra Leibowitz, New Milford. 50:16.6
18. Jennifer Kealy, Hawthorne..... 52:37.6



9-11-94

BETH BALBIERZ/STAFF PHOTOGRAPHER

KARATE KID: Michelle Dubno, 10, of Waldwick breaking a board with a kick Saturday during the Bai's Tae Kwon Do demonstration at the Ramsey Day Festival. The festival featured music, entertainment, arts, crafts, and a fireworks display.

Introduction

In this issue we highlight the services offered on a same day basis at Valley Hospital. More and more medical and surgical procedures are being performed in the morning, allowing patients to return to the comfort of their own homes that afternoon or evening. Valley was one of the first hospitals in New Jersey to create a same day program, and in 1993 almost half of surgeries done at Valley were performed on a same day basis.

According to the American Hospital Association, advances in medical technology account for much of the astounding 203 percent growth in hospital-based outpatient surgical procedures from 1982-1992. At Valley, an expanded endoscopy suite accommodates an increasing number of patients who benefit from the use of this latest technique. New technology and techniques are put to use every day. One exciting advance is a new laser used in the field of plastic surgery that will be in operation this fall to remove port wine birthmarks.

Several programs are in place at Valley to accommodate same day patients' needs for access and convenience. One streamlined process known as "express admission" eliminates unnecessary waiting, allowing patients to be admitted and discharged directly on the Same Day Unit. Also, many surgeons now make appointments for surgery on Saturdays, which decreases patients' time away from work and gives them the weekend to begin the recovery process.

It is also comforting to know that once the patient has left the hospital, a comprehensive range of other medical and rehabilitative services can be provided in the home by the professional staff of Valley Home Care, Inc.



After successful operations to reconstruct the anterior cruciate ligaments (ACL) in both knees, Kim Kehrberger looks forward to playing basketball again this season.

Two Arthroscopic Knee Operations Put Young Basketball Star Back on Her Feet

Knee injuries are common – everyone knows somebody with a story to tell about an injury to this fragile joint. But a knee injury can seriously affect the life and career of an athlete, especially a young person who is a high school basketball star and scholarship candidate.

Kimberly Kehrberger was the captain and leading scorer for the Warriors basketball team at Waldwick High School during her junior year. Shortly after the season ended, she was playing basketball with some friends and twisted her knee severely. She heard a popping, cracking sound and collapsed. After applying ice and still feeling pain, she went home and her parents took her to the Valley Hospital Emergency Department.

They chose Steven M. Stoller, M.D., as their orthopedic specialist. To diagnose a knee injury, the doctor's first step is to take the patient's medical history and hear a detailed account of how the injury occurred. "It's important to know if the patient heard a popping noise when the injury took place. This kind of clue, along with testing, can make the diagnosis very accurate," he says. Dr. Stoller performs a manual test by pulling the knee forward with his hands to feel if a ligament is torn. He also does computerized tests that measure the elasticity of the knee up to 1/10 of a millimeter. For Kim, he ordered a magnetic resonance imaging (MRI) scan so he could look at the tissues and confirm his diagnosis.

"After the MRI we went to his office and talked for about an hour

Continued on page 2

the VALLEY hospital

CONTENTS

Two Arthroscopic Knee Operations Put Young Basketball Star Back on Her Feet - page 1

Ambulatory Services - page 2

Video Endoscopy Diagnosis and Treatment for Intestinal Polyps - page 2

Precision Technology for Orthopedic Surgeons - page 3

Doing Well Special Feeding Needs - page 4

President's Message - page 7

Polypectomy Procedure Removes Ovarian Cyst on Same Day Basis - page 6

Epidural Treatments Eliminate Patient's Chronic Pain - page 7

Valley Participates in Advanced Clinical Trial for Stroke Patients - page 8

Ambulatory Services

At Valley same day procedures are performed in every medical specialty area including dentistry, gastroenterology, gynecology, ophthalmology, otolaryngology, plastic surgery, podiatry, and urology, among others. Medical and surgical same day services are also provided for a number of treatments, procedures, and conditions, such as:

Chemotherapy
Blood Transfusions
Antibiotic Therapy
Myelogram
Pacemaker Insertion/ Battery Change
Kidney/Liver Biopsy
Cardiac Catheterization
Arteriogram
Excision of Breast Mass
Tonsillectomy
Arthroscopy
Laparoscopic Cholecystectomy
GYN Laparoscopic Procedures
Myringotomy
Cystoscopy
Repair of Tendons
Inguinal & Femoral Hernia Procedures
Carpal Tunnel Syndrome
Osteoarthritis
Deviated Nasal Septum
Varicose Veins
Cataracts



At right: ACL reconstruction is done through an arthroscope, a small viewing tube that allows the doctor to see the inside of the knee joint through a tiny hole rather than a large incision. A laser is used during the surgery to cut tissue and stop bleeding.

Continued from page 1

and a half," remembers Kim. It was clear that she had torn her anterior cruciate ligament (ACL). Dr. Stoller recommended surgery to reconstruct the torn ligament. To reduce inflammation in the knee, Kim underwent physical therapy before the operation. In this way, the tissues could heal some on their own, which reduces scar tissue and postoperative pain, and also anxiety, since the knee is not as sore for surgery. The decision had to be made if the ligament would be reconstructed from Kim's own tissue, taken from the kneecap tendon, or tissue donated from a cadaver. Kim's decision was to use her own tissue for the procedure.

The procedure is done through an arthroscope, a small viewing tube that allows the doctor to see the inside of the knee joint through

▼

Instruments are passed through the scope to repair the torn ligaments.

a tiny hole rather than a large incision. Instruments are passed through the scope to repair the torn ligament. A laser is used during the surgery to cut tissue and stop bleeding. The procedure requires a general anesthetic, but before the surgery is over a non-narcotic analgesic is injected intravenously, so that the patient wakes up with minimal postoperative pain. "Psychologically, this is important," says Dr. Stoller. "Patients are amazed at how little pain they have at the start which makes them better able to tolerate pain during the postoperative days and weeks."

The general anesthesia made Kim wake up feeling a little queasy, and she barely remembers friends visiting. For the first operation, she stayed overnight at Valley. Kim could walk immediately after the surgery using crutches, which were needed for ten days. Dr. Stoller requested that Kim use a cryocompression unit at home which is filled with water and ice to compress and cool the knee. This minimizes postoperative pain and swelling. To make sure the graft site received an adequate blood supply, Kim waited six months to play basketball.

The summer was spent working hard at rehabilitating her knee in preparation for the senior year basketball season. Waldwick High School's athletic trainer, Scott Ellis, is a member of Valley Hospital's Sports Institute staff. "When Kim got back to school she was functional, but her skills and conditioning needed polishing to increase her potential and improve her game," Scott says. Scott's role was to help Kim put the finishing touches on her rehabilitation to improve her power, function and ability. He was also careful to minimize the risk of re-injury. "It was a difficult season for her," remembers Scott. "It was Kim's diligent and tenacious work ethic that enabled her to not only compete in her senior year, but to excel. She represented Bergen County in the Bergen/Passaic All-Star game."

*****

Kim began her freshman year at Williams College in Massachusetts and played basketball her first year, fully recovered from her injury. During a game in March she collided with another player and heard that same terrible "pop" from her other knee. "I knew immediately that it was the same injury," she recalls. "It felt and sounded the same."

Her parents felt she should come home and see Dr. Stoller. The whole family was disappointed because Kim's older sister plays basketball for Tufts, and the Tufts/Williams game was just two weeks away. It was doubtful that Kim would be able to compete.

Dr. Stoller confirmed that the anterior cruciate ligament was torn, and immobilized the leg to let it heal for six to eight weeks. Surgery was scheduled just before Kim's spring break, which would allow her time to recuperate at home.

The surgery was set for 8:30 a.m. and all went well. Kim felt much better following the anesthesia, and she planned to go home the same day. "I felt better knowing I would be in my own bed that night," she says. "You feel more in control when you're in your own

surroundings." She went home late that day, after resting and sleeping in the Same Day Services recovery area. She recovered at home and only had to take one week off from her classes.

Again, rehabilitation began almost immediately. She worked

▼

The summer was spent working hard at rehabilitating her knee.

out three times a week at school until the semester ended, and throughout the summer with the goal of being ready to play basketball again in the fall. Pre-season training and weightlifting will further strengthen the knee in preparation for play. Dr. Stoller has fitted Kim with custom braces for both knees to protect them while she is playing.

"Kim is an athlete in high demand, and her expectations are high," comments Dr. Stoller. "I'm pleased that her outcome was excellent."

"The injuries have slowed me down a little, not so much my speed as my explosiveness," Kim says. "It takes a while to learn to maneuver with the brace. But I expect to be back in full form this fall after a very successful rehabilitation."

WALDWICK 9-12-94

The Planning Board has formally approved Karen and Michael Wilkins' application to purchase a parcel of land from the Seventh Day Adventist School at 70 Wyckoff Ave. to expand their residential property at 6 Stevens St.

WALDWICK Girls Tennis 9-13-94

Coach — Marsha Blum (third season)
Last year's record — 10-7
Top players back — Seniors Lisa Porfido, Jessica Quast, Kathy Brown; juniors Kadri Ogawa, Nicole Perino.
Outlook — With Porfido (9-8 last year), Quast (3-4), Brown (6-4), Ogawa (8-8), and Perino (8-8), the Warriors have a solid group of experienced players who could lead them into contention for the league title.

9-14-94

CARON — Armand Charles (Philip), age 74 of Waldwick, NJ died September 12, 1994. He was born in Providence, Rhode Island. Having received a Ph.D. in foreign languages, he spent most of his life as an educator on all school levels. Before retiring in 1994, he was a salesman for J.C. Penney in Paramus. Previous to 1974, as Brother Ariston Philip Caron, he taught in New York State and California. He was a parishioner of Saint Luke's Roman Catholic Church in Ho-Ho-Kus. Surviving are his wife, R.V. Michelle S. Caron, and a sister, Alice Sicard of Johnston, Rhode Island, five foster sons, Hoang Le, Son Van Pham, Nghia Nguyen, Hoang Truong, and De Hoang, and two grandchildren. He was predeceased by his brother, Philip Caron. In lieu of flowers, the family requests that contributions be made to the Waldwick Ambulance Corps at 20 White Lane, Waldwick, NJ 07463. Funeral from the Van Emburgh-Sneider Funeral Home, 109 Darlington Ave., Ramsey on Thursday, September 15, 1994 at 9:30 AM thence to St. Lukes R.C. Church, Ho-Ho-Kus, NJ where a Funeral Mass will be celebrated at 10:30 AM. Interment, Valleau Cemetery, Ridgewood. Visitation Tuesday 7-9 and Wednesday 2-4 and 7-9 PM.

LENTINI — Evelyn M. (nee Flynn), of Hasbrouck Heights on September 10, 1994. Beloved wife of Peter Lentini, Sr. Devoted mother of Mary Pell and Jo-Ann Rensch, both of Hasbrouck Heights. Peter, Jr. of Waldwick and Charles of Hopatcong. Dear sister of Kathleen Hammil, of Bricktown, and the late Eileen Kelly. Loving grandmother of six grandchildren. Funeral from Costa Memorial Home, Boulevard and Central Ave., Hasbrouck Heights, on Wednesday at 9 A.M. Funeral Mass from Corpus Christi R.C. Church, Hasbrouck Heights at 10 A.M. Entombment: Gate of Heaven Mausoleum, East Hanover. Visitation: Monday 7-9 P.M. and Tuesday 2-4 & 7-9 P.M. 9-12-94

WALDWICK Girls Volleyball 9-13-94

Coach — Pete Lacey (sixth season)
Last year's record — 7-15
Top players back — Senior Kerri Fusco and junior Kellie Woetzel.
Outlook — The Warriors return just two players, but have the bodies trying out to fill the holes. If the younger players can mature quickly, Waldwick can improve.

WALDWICK 9-14-94

• **"Islands of the Pacific — Tuvau Kiribata,"** by William Maynard, next program in the Armchair Traveler series, 7:30 p.m. at the library, 19 E. Prospect St. Information: 652-5104.

WALDWICK
• **Exhibits sought** — Waldwick Library, 19 E. Prospect St., is booking exhibits for 1995. Artworks, crafts, and collections are welcome. Call Annette Gordon, 652-5104. 9-14-94

WALDWICK Boys Soccer 9/12/94

Coach — George Farago (12th season)
Last year's record — 16-5-2
Top players back — Seniors: forwards Dave Kanarvogel, Joe Mojkowski, and Earl Alcalde, defender Chuck Trottere; juniors: defender Paul Del Valle, Ryan Harris, Mike Jones, Don Smialowicz, midfielder Ron Russo and Gino Miraglia; sophomore goalkeeper Emeka Ofodile.
Outlook — The Warriors should again be solid defensively, led by goalie Ofodile, who allowed just 0.50 goals a game. Scoring, though, will be a problem with the graduation of third-team All-County player Mike Raia (16 goals, 9 assists), Seamus Halloran (7 goals, 10 assists), and Mario Del Valle (7 goals, 3 assists). Kanarvogel (7 goals, 6 assists) is being counted on to improve his production.

WALDWICK 9-12-94

• **Concert and fireworks** — Waldwick Community Band concert, 7:30 p.m. Sept. 24 at the high school, followed by a fireworks in the parking lot. Bring lawn chairs or blankets. Information: 652-5070.

9-14-94 **WALDWICK** Real Estate

• 23 Lyon Road, World Savings and Loan Association to Ahmet and Catherine Ayvaz, $175,000.

KATHLEEN ELIZABETH CERICOLA 9-14-94

Mr. and Mrs. Richard Cericola of Waldwick announce the birth of their daughter, Kathleen Elizabeth.

Kathleen was born on May 14, 1994 at Valley Hospital and weighed 8 pounds, 2 ounces.

Maternal grandparents are Mr. and Mrs. Robert Langston of Waldwick.

Paternal grandparents are Mr. and Mrs. Oswald Cericola of Spring, Texas.

KENNETH SCOTT JARVIS 9-14-94

Mr. and Mrs. Scott Jarvis of Waldwick announce the birth of their son, Kenneth.

Kenneth was born on July 28, 1994 and weighed 7 pounds, 9 ounces.

The new arrival joins a sister, Julianna, 2½.

Mrs. Jarvis is the former Jo Ann Hilger of Garfield.

Maternal grandparents are Antoinette Hilger and the late George Hilger of Garfield.

Paternal grandparents are Richard and Arlene Jarvis of Tallman, NY.

LAUREN VICTORIA CHERICHELLA 9-14-94

Mr. and Mrs. Joseph Cherichella of Waldwick announce the birth of their daughter, Lauren.

Lauren was born on June 19, 1994 at Valley Hospital and weighed 6 pounds, 2 ounces.

The new arrival joins her sister, Christine.

Maternal grandparents are Augusto and Preciosa Tanghal of Brooklyn, NY.

Paternal grandparents are Frank and Helen Cherichella of Lodi.

JILLIAN MARIE HERNANDEZ 9-14-94

Mr. and Mrs. Joseph Hernandez of Waldwick announce the birth of their daughter Jillian Marie.

Jillian was born on May 30, 1994 at Valley Hospital and weighed 6 pounds, 10 ounces.

The new arrival joins Jeremy, 13; Nickie, 12; Jesse, 5; and James, 1.

TAYLOR NICOLE PINI 9-14-94

Mr. and Mrs. Michael Pini of Allendale announce the birth of their daughter, Taylor Nicole.

Taylor Nicole was born on July 9, 1994 and weighed 7 pounds, 8 ounces.

Maternal grandparents are Mr.and Mrs. Barry Pergola of Waldwick.

Paternal grandparents are Mr. and Mrs. Paul Pini of Palisades Park.

JENNIFER MARY SELTZER 9-14-94

Mr. and Mrs. Andrew Seltzer of Livingston announce the birth of their daughter, Jennifer.

Jennifer was born on July 17, 1994 at Barnabas Medical Center and weighed 7 pounds, 7 ounces.

The new arrival joins Heather Lynn, 20 months.

Maternal grandparents are Veronica and William Cronin of Waldwick.

Paternal grandparents are Joyce and David Seltzer of Livingston.

WALDWICK 9-13-94

The Planning Board has formally approved the Forum School's site plan to install concrete pads next to the school building on 107 Wyckoff Ave. for support of its new air conditioning system.

WALDWICK 9-14-94

The Board of Adjustment has approved setback variances allowing Marisa and Joseph Roscio to construct an 840-square-foot addition to their home at 20 Lyon Road.

Central Jersey Road Runners 5-mile 9-12-94

1,	Joseph McVeigh, Scotch Plains	24:57
2,	Jeremy Stratton, Parlin	25:43
3,	Margaro Morales, Perth Amboy	25:52
4,	Thomas Metz, Parsippany	25:53
7,	Mike Perry, Parsippany	26:15
16,	Angelo Costa, North Bergen	27:13
17,	Gary Rosenberg, Parsippany	27:17
18,	Rick Pingitore, Elmwood Park	27:19
20,	Tom Downes, Jersey City	27:28
27,	Heith Sinclair, Cliffside Park	28:09
38,	Victor Cruz, North Arlington	28:49
61,	Roger Johnson, Mahwah	29:57
75,	Jim Ennis, Lake Hiawatha	30:39
88,	Joseph Percel, Garfield	31:36
89,	Keith Larsen, Ridgefield	31:37
90,	Kav Panfile, Bayonne	31:39
97,	Lee Wilcox, Montclair	31:53
108,	John Kistka, North Bergen	32:18
116,	Jodylynn Reicher, Haledon	32:41
128,	Greg Heyl, Bloomfield	33:09
137,	Daniel Kirsch, Hackensack	33:47
149,	Richard Pfeiffer, Montclair	34:18
161,	Don Bozzone, Paramus	34:38
163,	Lily Kosaka, Paramus	34:45
164,	Hans Hunziker, Park Ridge	34:45
170,	James Gergen, Allendale	34:56
175,	Stan Chodnicki, Saddle Brook	35:17
181,	Inge Weisshaupt, Waldwick	35:25
187,	Ann Gillespie, Parsippany	35:40
189,	Vincent Dahmen, East Rutherford	35:44
197,	Jeffrey Cole, Bloomfield	36:06
199,	Marten Hoekstra, Ridgewood	36:19
218,	Joseph Bamon, Paterson	37:03
230,	Paul Louie, Secaucus	37:17
235,	Lester Ridings, Cedar Grove	37:22
236,	Natalie Grabow, Mountain Lakes	37:30
243,	Mary Lyons, Nutley	37:46
245,	Manny Hurley, Rutherford	37:48
254,	Christopher Pasternak, Bloomfield	38:15
267,	Leonard De Grace, Fairlawn	38:35
269,	Gerald Velli, Pompton Plains	38:44
275,	Charles Long, Riverdale	38:51
279,	Monique Louie, Secaucus	39:01
284,	Joe Bruno, Bloomfield	39:17
289,	Fred Bachmann, Parsippany	39:30

BRITTANY KATHLEEN MARRO 9-14-94

Mr. and Mrs. Daniel Marro of Waldwick announce the birth of their daughter, Brittany.

Brittany was born on July 5, 1994 at Pascack Valley Hospital and weighed 10 pounds, 2 ounces.

Maternal grandparents are Mr. and Mrs. Patrick Meyer of Hillsdale.

Paternal grandparents are Mr. and Mrs. Thomas Marro of Lodi.

TORY ELIZABETH HOEMKE 9-14-94

Mr. and Mrs. Craig Hoemke of Waldwick announce the birth of their daughter, Tory.

Tory was born on July 15, 1994 at Pascack Valley Hospital and weighed 8 pounds, 11 ounces.

The new arrival joins a sister, Lindsay.

Maternal grandmother is Elizabeth Snyder of S. Weymouth, Mass.

Paternal grandmother is Patricia Hoemke of Royal Oak, Mich.

9-14-94

SCOUTS — Members of Boy Scout Troop 308 will conduct the monthly paper drive on Sept. 17. Tie newspapers in stacks no higher than eight inches, and leave them on the curb. The recycling company will not accept magazines. Recycling is the troop's only form of fund raising.

***

REGISTRATION — Registration for Cub Pack 88 will be held Sept. 16 at 7:30 p.m. in the Crescent School. Cub Scouts are second and third grade students, while Webelo Scouts are fourth and fifth graders. For additional information call Carol Ilchert at 652-2313.

***

FIREWORKS — The Waldwick 75th Anniversary Committee is sponsoring a spectacular fireworks display on Sept. 24 at the high school parking lot. The Waldwick Community Bank will begin the event with a concert at 7:30 p.m. Bring lawn chairs or blankets. If you require further information, call Paula at 652-5070.

***

SWEAT SHIRTS — The Waldwick 75th Anniversary Committee is offering T-shirts and sweatshirts with the artistry of Andrea Mistretta of Waldwick.

WALDWICK WATCH

JILL VERMEULEN

1099 DEVON COURT, MAHWAH 07430

Logo designed sweatshirts are available for $20, T-shirts are $10 for adults and $9 for children, and hats are $6.

You may order these commemorative items through the following stores: Plaza Gifts, Flowers by Joan, Home Hardware, Liberty 100 Realty, Waldwick Pharmacy, the public library and the borough clerk's office.

***

CARTOON MAPS — The cartoon maps of the borough of Waldwick are still available for purchase at the stores listed above.

***

ANNIVERSARY BALL — The Waldwick 75th Anniversary Diamond Jubilee Ball will be held at the Fiesta in Woodridge on Nov. 26 from 7 p.m. to midnight. The event will be semi-formal/black tie options, with an orchestra, a cocktail hour, and a full-course dinner. A limited number of tickets are still available for $50 per person. Contact Paula at 652-5070 for ticket information.

***

MEETING — The first official meeting for members of Boy Scout Troop 308 will be held Sept. 22 at 7 p.m. in the Crescent School. An awards ceremony and registration will take place. Any boy entering fifth grade or any boy age 11 or older is welcome to register with his parents.

For more information, contact Troop Master Bernie Kaplan at 447-3341 days or 444-6579 evenings.

***

ST. THOMAS MORE — Located in Midland Park, St. Thomas More Interparochial School serves students in grades Pre-K through Grade 8 of Nativity, St. Lukes, Guardian Angel parishes and the surrounding communities.

In a caring environment children are taught cooperation, responsibility and independence; teachers are dedicated and encouraging; and parental values and goals are reinforced in the classroom. All faiths are welcome. For additional informaton call the school office at 447-3088.

Life's minor annoyances

Waldwick council ponders ways to limit junk mail or canvassing

By JAMES HICKEY 9-14-94

WALDWICK — Have you ever sat down to dinner after a hard day at work and just as you are to bite into your meal the doorbell rings and it's an organization canvassing the neighborhood looking for a contribution to a good cause?

Or a unsolicited catalog is strewn across the lawns on your block and you have to pick it up for fear of being cited for littering under borough law?

If you are, then you have two allies on the borough council: Councilmen Art Barthold and William Patterson.

The issue was first raised in August when Patterson opposed a request by Greenpeace, an organization for the preservation of the environment, to solicit on weekdays from 5 to 9 p.m.

He asked at that time if there was anything the council could do to limit the times that canvassing organization could solicit.

Borough Attorney Menelaos Toskos informed Patterson and the council that there is no legal way to stop these groups from soliciting during dinnertime.

In fact, Toskos told Patterson, these organizations had fought in court to solicit during these times because that's when people are most likely to be home and organizations could collect the most money.

Even though told by Toskos that they could not legally deny the application, Patterson voted against the permit when it came before council.

Then at a council work session on Sept. 6, Barthold complained about a cosmetic company catalog that was thrown on his lawn instead of being placed on the doorknob as its wrapper was designed to be used.

The fact of the matter, Barthold said, was that he looked down his whole street and saw that other catalogs were all over the street. "Don't we have a litter ordinance that helps us prosecute people who do this?" he asked.

Toskos said the council could not act on a matter such as this for it would fall under a First

SEE **ANNOYANCES**, PAGE 37

ALISON MARIE VERVOORT

9-14-94

Mr. and Mrs. John Vervoort Jr. of Waldwick announce the birth of their daughter, Alison.

Alison was born on May 24, 1994 at Valley Hospital and weighed 7 pounds, 5 ounces.

The new arrival joins Kimberly, age 3.

Mrs. Vervoort is the former Catherine Durkin of Franklin Lakes.

Maternal grandparents are John and Theresa Durkin of Franklin Lakes.

Paternal grandparents are Ann Benken of Glen Rock and John Vervoort Sr. of Old Bridge.

DEANNA MARIE PEPE

9-14-94

Mr. and Mrs. Alfred Pepe of Mahwah announce the birth of their daughter, Deanna Marie.

Deanna Marie was born on August 17, 1994 at Valley Hospital, Ridgewood and weighed 8 pounds, 8 ounces.

The new arrival joins a sister, Brittany Rose.

Maternal grandparents are Tony and Rose Gramaglis of Mahwah.

Paternal grandparents are Mary Pepe and the late Alfred Pepe of Waldwick.

WALDWICK 9-15-94

At its Sept. 28 meeting, the Board of Adjustment will continue its hearing on Joyce Lisbona's application to construct a 20-by-14-foot dining room on her home at 14 Lockwood Drive.

B-PSL

Boys Soccer 9-15-94

WALDWICK 0, P. LAKES 0

(0-0-1) Waldwick	0	0	– 0
(0-0-1) Pompton Lakes	0	0	– 0

Saves: W-Ken Tripaldi 7, Emeka Ofodile 5; PL-John Obrolka 8.

MICHAEL FOX, Waldwick — Look for Fox (6-2, 200 pounds) to once again anchor the right side of the Warriors line. Coach Neil Johnson will count on him not only to block, but as a receiver. Standout wideout Doug Sneyers graduated. Football 9-15-94

◗ **ANNOYANCES**

From **PAGE 1**

Amendment fight. However, if a citizen were to make a compliant with the police, there could be action taken against the company or the individual who distributes the material.

Patterson asked if the borough could raise the adminstrative fees, which are currently $50, for those who apply to canvass in the community, like neighboring Midland Park has done.

Toskos advised against this, informing Patterson that the borough would have to prove in court that the rise in fees were legitimate and not simply to disuade organizations from coming into the community to canvass.

Toskos advised the council that there were two ways citizens can limit these soliciting disturbances: put up a "No Soliciting" sign at their house that would legally prohibit organizations from soliciting a house and, in the case of unwanted catalogs or papers, a call to the company asking them to stop delivery should suffice.

Personalized instruction at local library

9-14-94

WALDWICK — Any resident of Waldwick or non—resident that regularly uses the Waldwick Public Library can have personalized instruction on the use of computerized public catalog.

The old card catalog is still at the library but has not been updated for several years. Patrons who do not know how to use the computerized catalog are urged to call 652—5104 or stop by the library and arrange a time for instructions.

The average time for learning the basics is around fifteen minutes.

Susan Webster-Peter Pohlmann

9-14-94

WALDWICK- Miss Susan Webster, daughterof Mr. and Mrs. Franklyn Webster of Waldwick, became the bride of Mr. Peter Pohlmann, son of Mrs. Myrah Pohlmann and the late Clarence Pohlmann.

The double ring ceremony took place May 29, 1994 at Saint Lukes Church in Ho-Ho-Kus, with Fr. John Basil officiating.

A reception followed at the Park Ridge Marriot.

Given in marraige by her father, the bride had Katherine Taylor, of Hanover, Mass., a friend, as her maid of honor.

Serving as bridesmaids were Diane Tacconi, Kerri Major, Jacqueline Hleouas, and Michelle Neckles, friends of the bride and Carolyn Webster and Lisa Webster, sister-in-laws of the bride.

Alexander Pfleger of San Diego, Cal. served as best man. Ushers were Frank Webster and Tim Webster, brothers of the bride, Buck Pohlmann and Jeff Pohlmann, brothers of the groom, and Joseph Drake and Scott Diehl, friends of the groom.

Erin Webster, cousin of bride, was flower girl and Daniel Webster, also a cousin of the bride, was ringbearer.



Mr. and Mrs. Peter Pohlmann

The bride, a graduate of Waldwick High School, received a degree from Marymount College, Tarrytown, NY. She is employed by State Farm Insurance, Dan Diego, Cal., as an office representative.

Mr. Pohlmann, a graduate of Gulf Breeze High School, also graduated from the University of West Florida with a degree in management.

He is a claims representative for State Farm Insurance, San Diego, Cal.

Following a trip to Jamaica, the newlyweds will reside in San Diego, Cal.

Armand Caron

9-15-94

WALDWICK — Armand Charles (Philip) Caron, 74, died Sept. 12.

He was born in Providence, R.I.,

He received a Ph. D. in foreign languages, and spent most of his life as an educator on all school levels.

Before he retired in 1994, he was a salesman for J.C. Penney in Paramus.

Previous to 1974, as brother Ariston Philip Caron, he taught in New York State and California.

He was a parishioner of St. Luke's R.C. Church, Ho-Ho-Kus.

He is survived by his wife, R.C. Michelle S. Caron, and a sister, Alice Sicard, of Johnston, R.I.; five foster sons, Hoang Le, Son Van Pham; Nghia Nguyen, Hoang Truong, and De Hoang; and two grandchildren. He was predeceased by a brother, Philip Caron.

Mass will be offered Sept. 15 at 10:30 a.m. at St. Luke's R.C. Church, with interment in Valleau Cemetery, Ridgewood.

Arrangements are by the Van Emburgh-Sneider Funeral Home, Ramsey.

Donations to the Waldwick Ambulane Corps, 20 White Lane, Waldwick, 07463, would be appreciated.

75th celebration set

By PAT TADDEO 9-15-94

WALDWICK — On Saturday, Sept. 24, the Waldwick 75th Anniversary Committee is sponsoring a free concert and fireworks show at the High School Football field at 7:30 p.m. The Waldwick Community Band will perform and at 9 p.m. the fireworks will start. There will be arial bombs and ground displays set to music by the pyrotechnic company's disc jockey. Bleacher seating is available. Refreshment stands and souvenir stands selling town sweatshirts and T-shirts will be open during the event. Officials are asking those who attend to car pool if possible or, if they live close enough, to walk due to the limited availale parking.

The anniversary committee is also sponsoring an Anniversary Ball on Nov. 26. The semi-formal dinner dance will be held at the Fiesta on Rte. 17 South and music will be provided by the Sumar Orchestra. The cocktail hour will begin at 7 p.m. and a sit-down dinner and dancing will follow at 8 p.m. ending around midnight. Tickets are $50 per person and seating is limited to 300 people so the town recommends that residents get their tickets early.

In other business, the council passed a unanimous resolution at their public meeting this week pushing for the maximum sentence for Earl Figueroa, accused in the death of Paramus Police Patrolman Vincent M. Brock.

Councilman Joe Musumeci, who introduced it, feels it was a young life taken unnecessarily.

Waldwick does not stand alone. Allendale, Morris Township, Rochelle Park and many others are being asked to put the resolution to a vote.The results will then be sent to the 70 municipalities in Bergen County and the County Freeholders.

"I knew him personally. It's the one way we can show our support," said Musumeci. "If you choose to fool around and it causes the death of a police officer, then we're going to push for the maximum sentence."



Open 'auditions' 9-15-94

Chuch Shepard of Waldwick, left, and Elaine Petrocini of Saddle River rehearse their leading roles in the new Whodunit at the Hermitage, Ho-Ho-Kus. "Audition for a Murder," takes place during a publicity party for a new silent film in 1924. Guests will enjoy a complete dinner while trying to solve the mysterious murder which takes place. Call 445-8311 for more information on dinner dates, time and price. Reservations are required.

Warriors will operate from pro set formation

9-15-94

By JIM McCONVILLE

The fortunes of the Waldwick football team rest in the ability of a three-year veteran quarterback to run a new offensive scheme and the emergence of some quality backup people on both sides of the ball.

The Warriors have a new head coach in Neil Johnson, no stranger to the players or the school, and the wrestling head man has installed a pro set offense this year.

"Considering the time we have had, I am pleased with the progress the kids have made adapting to the offense," he said. "The reads are getting better, and they are starting to pick up their keys both offensively and defensively. We just have to start executing better."

The focal point of the execution comes at the quarterback spot where Mike Branagh begins his senior season. he passed for five touchdowns last season, but his primary target, Doug Sneyers, takes his 10 TDs off to college.

Johnson is hoping that the passing game with be more diverse this year, and he has a group of capable receivers, headed by tight end Mike Fox, a senior. Rich Parks and Adam Wolfson, both seniors, will be at the wide receiver spot, and Johnson will send in plays with his wideouts and use junior Chris Heid and seniors Darren Seise and Don Doraski in those spots as well.

Senior John Shokoff will be at fullback, and the tailback will be rotated between junior Marlon Falco and sophomore Matt Servilio, with lack of depth depth a key factor in the backfield at this time.

The offensive line is centered by junior Kevin Luccarelli (5-foot-8, 185 pounds), with junior Eric Anderson (5-8, 180) and senior Josh Thomson (510, 190) at the guards and junior Matt Marquis (6-0, 220) and sophomore Steve Haupt (5-9, 210). Sophomore Frank Casey (6-1, 220) and senior Jason Pepper (60, 185) are the backups on the line.

* * *

Waldwick will use a 5-3 defense, with Shokoff at the nose guard and Marquis and Anderson at the tackles. Fox is one defensive end, and the other is a battle between Haupt and Pepper.

Thomson is the middle linebacker, with Servilio and Falco at the outside backers posts. Heid is one cornerback, with Wolfson, Seise, Doraski and junior David Bernal working for the other corner position.

Branagh will do the punting, while Wolfson and Doraski are neck and neck for the placekicking job. Wolfson had six extra point kicks in 1993.

Waldwick will benefit from the moving of its opening game with Midland Park from its original scheduled date of this Saturday back to the traditional Thanksgiving Day game, giving the Warriors the extra week to get ready.

"We are understanding a lot more than when we started," Johnson noted. "Our goal this year is to develop football players. It is within our grasp to go .500, but only if the team stays healthy."



Mike Branagh directs the Waldwick attack. (Photo by Tony Vassallo)

Borough of Waldwick
PLANNING BOARD
NOTICE

NOTICE IS HEREBY given that at the Planning Board meeting held on August 29, 1994 approval was granted for the application of *The Forum School* for site plan approval for property located at 107 Wyckoff Avenue, Block 128, Lots 36.01 and 49 for the purpose of installing air conditioning unit on a concrete pad.

A Resolution is on file with the Borough.

Joyce C. Sinclair
Secretary

RN14598
Fee: $12.58
September 15, 1994

Borough of Waldwick
PLANNING BOARD
NOTICE IS HEREBY GIVEN that at the Planning Board Meeting held on September 7, 1994 approval was granted for the application of Michael and Karen Wilken, Lots 17, 18, Block 119 for resubdivision to combine a portion of Lot 17 in Block 119 with their existing Lot 18.

A Resolution is on file with the Borough.

Joyce C. Sinclair
Secretary

RN14610
Fee: $11.22
September 15, 1994

Borough of Waldwick
BOARD OF ADJUSTMENT
NOTICE OF PUBLIC HEARING REGARDING VARIANCE APPLICATION.

PLEASE TAKE NOTICE that an application has been made to the Board of Adjustment of the Borough of Waldwick for variance relief from the provisions of Chapter 97, Section 97-14 of the Waldwick Zoning Ordinance with respect to premises shown as Lot 8 in Block 162-D on the current tax map of the Borough of Waldwick, which premises are commonly known as 274 Wyckoff Avenue, Waldwick, New Jersey.

Applicant proposes to construct a three car garage, with storage space above, and add 4' x 12' to kitchen for storage, which proposal would be in violation of the provisions of said section of the Waldwick Zoning Ordinance in the following respects: In violation of side yard setback footage, also lot coverage will exceed 20% coverage by approximately 3%.

A public hearing will be held on said application by the Board of Adjustment of the Borough of Waldwick on Wednesday, September 28, 1994 at 8:00 p.m., prevailing time or as soon thereafter as the matter may be reached, at the Waldwick Municipal Building, 15 East Prospect Street, Waldwick, New Jersey.

Robert a. Slagle
274 Wyckoff Ave.
Waldwick, NJ 07463
Applicant

RN14613
Fee: $27.54
September 15, 1994

Frederick Bieroth

9-15-94

RIDGEWOOD — Frederick Charles Bieroth, 97, died Sept. 11.

Born in Jersey City, he was a grinder for the Curtiss Wright Corp. in Woodbridge until he retired in 1962.

He is survived by his wife, Agnes Cirone Bieroth; a daughter, Muriel Heilman, Elizabethtown, Pa.; and a stepdaughter, Mazie Reinartsen, Waldwick.

Graveside services were Sept. 14 at George Washington Memorial Park, Paramus.

Arrangements wereby the Feeney Funeral Home, Inc., Ridgewood.

WALDWICK 9-16-94

Mayor Rick Vander Wende has appointed George Fredricks of 44 Cyli Place as borough historian. A resident for 41 years, Fredricks has served as president of the Library Board of Directors and as a member of the Environmental Commission.

B-PSL
Girls Soccer 9-17-94

POMPTON LAKES 6, WALDWICK 3

(0-1) Waldwick	1	2	– 3
(1-0) Pompton Lakes	3	3	– 6

Goals: PL-Karen Kollowski 3, April Winters 2, Danielle Kinon; W-Lisa Fontana, Kale Myers, Jeanne Kehrberger. **Assists:** PL-Winters 3, Tara Kasper 2, Kinon. **Saves:** PL-Jen Bernstock 13; W-Meghan Hailorin 13.

Tennis 9-17-94

WALDWICK 3, HAWTHORNE 2

Singles – Michelle Nagle (H) def. Lisa Portido, 6-0, 6-1; Kaori Ogawa def. Caren Monaghan, 6-1, 6-2; Kathy Brown def. Melissa Hudowalski, 6-0, 6-2.

Doubles – Nicole Perino and Jessica Quast def. Blaine Prause and Karen Murley, 6-2, 6-2; Devin Dino and Becky Delaney (H) def. Jennifer Molkowski and Varsha Prasad, 7-5, 6-2.

Team records: Waldwick (1-0); Hawthorne (0-1).

Warriors usher in new era

By JOHN MAYER 9-1-94
Correspondent

A year ago, the Waldwick program revolved around one player, Doug Sneyers. But the fleet-footed, sure-handed receiver, returner, and defensive back has graduated, signaling a new era of Warriors football.

"Last year's offense was Doug Sneyers," says first-year coach Neil Johnson, a longtime teacher and wrestling coach at the school. "This year we once again have the quarterback with the good arm in Michael Branagh, but if he has the receivers it will surely help."

Branagh will work from a pro-set offense with a mix of veterans and youth on the offensive line. Returning are Kevin Luccarelli at center, Josh Thomson at either guard or tackle, and Mike Fox at tight end. Look for junior Matt Marquis and sophomore Steve Haupt to contribute as well.

If the line can give Branagh time, he'll look downfield for Fox, Rich Parks, Chris Heid, Darren Seise, and Adam Wolfson. If the line doesn't hold, Branagh has the ability to run out of the pocket.

The true ground game will depend on sophomore tailback Matt Servillo. Senior fullback John Shokoff, who has impressed Johnson with his blocking ability, will lead the way for Servillo.

"The key to this season will be how quickly we can get our offense in place," says Johnson. "It takes time, between learning of the plays and getting down the timing. If you have tough, aggressive kids, the defense comes around much quicker than the offense."

Johnson is confident he has those type of players on defense, especially with Fox, Lucarelli, and Thomson returning to the five-man front. The Warriors will use either two or three linebackers with Shokoff and sophomore Jeff DeMenna having the inside track to starting jobs. The secondary likely will feature Heid and Parks at safety, and Servillo and Wolfson at the corners.

Branagh is capable of playing in the secondary as well, but Johnson says he hopes to use him strictly on offense.

"We can't afford to get Michael hurt if we want to have any chance this season," says Johnson, who is hoping for a .500 season.

"I need to build a program and get this situation back on track," he says. "The numbers were really down and the kids who might have potentially played were generally disinterested in football."

Johnson says that syndrome may be changing with a turnout good enough to resurrect a freshman program that had been dormant for several years. He is hoping to have as many as 35 players on the varsity roster.

Johnson has surrounded himself with a staff that includes several assistants from last season along with two former Waldwick players, Jim Drechsel and Jim Avino, who played during Johnson's years (1968-77) as an assistant coach.

"I've always enjoyed football and now that my kids are grown I can make that enormous commitment of time again," says Johnson. "I was honored that they offered me the job and I just want to make it as pleasurable an experience as possible for the players."

Part of that pleasure will come from winning, but it will be a tough road — the Warriors play four of their first five games away from home.



ALAN HOGUE/STAFF PHOTOGRAPHER

The Waldwick Warriors seniors and their coach. Front row (from left): Adam Wolfson, Rich Parks, Peter Simchera, Don Doraski, Darren Seise. Back row: Mike Fox, Michael Branagh, John Shokoff, Josh Thomson, coach Neil Johnson. Not in photo: Jason Pepper.

WARRIORS AT A GLANCE

COACH
Neil Johnson, first season

1993 RECORD
4-4-1

KEY PLAYERS
Michael Branagh, senior, quarterback
Mike Fox, senior, TE-DE
Rich Parks, senior, WR-SE-DB
John Shokoff, senior, FB-LB
Josh Thomson, senior, OL-DL-LB
Kevin Luccarelli, junior, C-DL
Chris Heid, junior, WR-DB

KEY LOSSES
Doug Sneyers, WR-DB
Joe Avagnano, FB-LB
Jason Bain, OE-DE

NEW FACES
Matt Servillo, sophomore, TB-DB
Matt Marquis, junior, OL-DL
Steve Haupt, sophomore, OL-DL
Jeff DeMenna, sophomore, TB-FB-LB

DIRECTIONS TO FIELD
Franklin Turnpike to Wyckoff Ave., west on Wyckoff, school is on right.

'93 RESULTS

WARRIORS 14	Pomp. Lakes	12
WARRIORS 28	Saddle Brook	0
WARRIORS 28	Hawthorne	8
WARRIORS 6	Glen Rock	9
WARRIORS 12	Lodi	36
*WARRIORS 8	Paterson C.	39
WARRIORS 14	Midland Park	20
WARRIORS 13	Garfield	13
WARRIORS 18	Mahwah	19

'94 SCHEDULE

SEPT. 24	at Glen Rock	1 p.m.
OCT. 1	at Saddle Brook	1 p.m.
OCT. 8	HAWTHORNE	1 p.m.
OCT. 15	at Paterson Cath.	2 p.m.
OCT. 22	at Elmwood Pk.	1 p.m.
OCT. 29	POMPTON LAKES	2 p.m.
NOV. 5	MANCHESTER	2 p.m.
NOV. 12	at Passaic Tech.	1 p.m.
NOV. 24	MIDLAND PK.	10:30 a.m.

* Waldwick was awarded a forfeit win because Paterson Catholic used an ineligible player.

Borough of Waldwick

BOARD OF ADJUSTMENT
NOTICE OF PUBLIC HEARING
REGARDING VARIANCE APPLICATION

Please take notice that an application has been made to the Board of Adjustment of the Borough of Waldwick for variance relief from the provisions of Chapter 97, Section 15 of the Waldwick Zoning Ordinance with respect to premises shown as Lot 6 in Block 73.05 on the current tax map of the Borough of Waldwick, which premises are commonly known as 22 Duncan Street, Waldwick, New Jersey.

Applicant proposes to install inground pool and add a front porch which proposal would be in violation of the provisions of said section of the Waldwick Zoning Ordinance in the following respects: Lot coverage and minimum setback requirements.

A public hearing will be held on said application by the Board of Adjustment of the Borough of Waldwick on Wednesday, September 28, 1994 at 8:00 P.M., prevailing time or as soon thereafter as the matter may be reached, at the Waldwick Municipal Building, 15 East Prospect Street, Waldwick, New Jersey.

A copy of applicant's application for variance relief and accompanying drawing is on file at the office of the Construction Official, Waldwick Municipal Building, 15 East Prospect Street, Waldwick, New Jersey for public inspection during regular business hours.

John & Palma Ryan
22 Duncan St.
Waldwick, NJ 07463
Applicants

RN14593
Fee: $34.68
September 15, 1994

HENDERSON — Sherwood William, 74, of Ramsey, N.J. died September 15, 1994 at Valley Hospital, Ridgewood. Born in Milford, MA, Mr. Henderson was Co-owner of John Brady Sheds of Ramsey. A graduate of University of Maine with a BS in Mechanical Engineering in 1942, he served with the Merchant Marines during WW II and before retiring in 1970 was employed by Curtis Wright in the engineering department. He served as Road Commissioner for the Town of Waldwick from 1959 through 1962. A member of the Waldwick United Methodist Church for 40 years, he served as a lay leader for many years. The youngest of eleven children, he is predeceased by his sisters, Maude Madden, Jessie Mitchell, Doris La Vallee, Helen Wyden and by his brothers, Eben, Archie, and Robert. He is also predeceased by his daughter Lorryl Jean Henderson. Having recently celebrated their 50th anniversary, he is survived by his wife Wynne Shortway Henderson and his daughters, Janine Winn of Temple, ME, Sheri O'Neill of Mahwah, NJ and grandchildren, Darcy Leah Winn, Erin Fleming Brooks, Brady-Ann Winn, and Jared Joseph Henderson Catapano. He is also survived by his brothers, Harold, Francis, and Arthur. Visiting will be Sunday September 18, 1994 - 2:00 - 4:00 & 7:00 - 9:00 PM at C.C. Van Emburgh Inc., 306 East Ridgewood Avenue, Ridgewood, NJ. Funeral will be Monday - September 19, 1994 at 11:00 AM at the Waldwick United Methodist Church - Franklin Tpk., Waldwick, NJ. Entombment at Garden of Memories - Washington Township, NJ. Donations to the Leukemia Society, 188 Springfield Avenue, Maplewood, NJ 07040. 9-16-94

CARMEN BOLINAO CAES, 75, of **Mahwah**, formerly of **Waldwick**, died Thursday. She was born in the Philippines. She was a member of Calvary Lutheran Church, Allendale, and its Senior Choir and Women's Group. Arrangements: Vander Plaat Funeral Home, Wyckoff.

9-17-94

CAES — Carmen (nee Bolinao) age 75 of Mahwah died Thursday, September 15, 1994. Beloved wife of the late Honesto. Mother of Bob of Mahwah, Honesto Jr. of Bayonne, Samuel of Mahwah, Joel of North York Ontario and Mercedes of Mahwah. Six Grandchildren. Funeral service Monday, 10 AM at Calvary Lutheran Church, 165 West Crescent Ave., Allendale. Interment Redeemer Cemetery. Visiting Vander Plaat Funeral Home, 257 Godwin Ave., Wyckoff, Saturday 6-9 PM and Sunday 3-6 PM. Memorial contributions may be made to the Honesto & Carmen Caes Memorial Fund, c/o Calvary Lutheran Church.

9-18-94

BISCHOFF — Grace E. of Calabash, NC, formerly of Waldwick, NJ died August 17, 1994 in Myrtle Beach, SC. Loving wife of the late Alfred. Dear sister of Shirley Snyder of Phoenix, AZ. Former Consumer Affairs Manager for Playtex International in Paramus, NJ for 10 years. Buried at Brunswick Memorial Gardens, Shallotte, NC.

BOYS VARSITY Cross Country 9-16-94

Team scores

Palisades Park 62, Waldwick 63, Ridgefield 101, Becton 102, River Dell 105, Park Ridge 105, Emerson 129, Don Bosco Tech 184.

1, Felix Olivo, Secaucus	16:56.
2, Ledgerwood, Park Ridge	17:41.
3, Battles, River Dell	17:53.
4, Scott Menti, Cresskill	17:55.
5, Peter Startz, Waldwick	18:22.
6, Michael Birkhoff, Waldwick	18:22.
7, Pat Eichen, New Milford	18:34.
8, Anthony Golay, Saddle Brook	18:50.
9, Brian Delaney, Park Ridge	18:55.
10, Shant Minassian, Ridgefield	19:11.
11, Mike Byrnes, Palisades Park	19:12.
12, Hozaffa Cosshabai, Emerson	19:14.
13, Joel, River Dell	19:18.
14, Eddie Cruz, Palisades Park	19:24.
15, Eric Paglione, Palisades Park	19:29.
16, Peter Jopinski, Becton	19:40.
17, Todd Hessels-Mazula, Ridgefield	19:43.
18, Kevin Nebbia, Ridgefield	19:44.
19, Glen Toomayan, Palisades Park	19:46.
20, Jeff Miller, New Milford	19:49.
21, Thomas Peng, Waldwick	19:51.
22, Steven Eckerl, Becton	19:52.
23, Name unavailable, Ridgefield	19:55.
24, Josh Schoenfeld, Waldwick	19:57.
25, Rory Tennant, Palisades Park	20:08.

Borough of Waldwick

NOTICE TO BIDDERS

NOTICE IS HEREBY GIVEN that sealed bids will be received by the Borough Administrator of the Borough of Waldwick, New Jersey, for the following:

REPAIR OF VEHICLES

Bids will be read in public in the auditorium of the Municipal Building, 15 E. Prospect Street, Waldwick, N.J. at 10:00 a.m. prevailing time on October 6, 1994.

The Borough Council reserves the right to waive any information in, or to reject any or all bids as may appear to its best interest. Each bid must be enclosed in a sealed envelope bearing the name and address of the bidder and must be addressed to the Borough of Waldwick, and plainly marked on the outside "BID FOR REPAIR OF VEHICLES".

Bidders are required to comply with the requirements of P.L. 1975, c.127.

Gary Kratz
Administrator

SN13612
Fee: $23.80
September 18, 1994

Borough of Waldwick

ORDINANCE NO. 21-94

AN ORDINANCE TO AUTHORIZE AND APPROVE AN INTERLOCAL SERVICES AGREEMENT BETWEEN THE BOROUGH OF ORADELL AND THE BOROUGHS OF WALDWICK AND HO-HO-KUS FOR ORADELL TO DEPOSIT LEAVES AT THE WALDWICK CLASS "B" RECYCLING CENTER.

Please take notice that the foregoing Ordinance was passed and approved by the Mayor and Council of the Borough of Waldwick, Bergen County, New Jersey, at a regular meeting of said governing body held on September 13, 1994.

By Order of the Mayor and Council

Paula M. Jaegge,
Municipal Clerk

SN13624
Fee: $16.32
September 18, 1994

Borough of Waldwick

ORDINANCE NO. 20-94

AN ORDINANCE TO AMEND CHAPTER 12 OF THE CODE OF THE BOROUGH OF WALDWICK ENTITLED: "FIRE DEPARTMENT" PROVIDING FOR A SCHEDULED AMOUNT OF CLOTHING ALLOWANCE FOR FIRE PERSONNEL BASED ON THEIR ACTIVITY FOR THE YEAR.

Please take notice that the foregoing Ordinance was passed and approved by the Mayor and Council of the Borough of Waldwick, Bergen County, New Jersey, at a regular meeting of said governing body held on September 13, 1994.

By Order of the Mayor and Council

Paula M. Jaegge,
Municipal Clerk

SN13623
Fee: $16.32
September 18, 1994

Borough of Waldwick

ORDINANCE NO. 22-94

AN ORDINANCE TO AUTHORIZE AND APPROVE AN INTERLOCAL SERVICES AGREEMENT BETWEEN THE BOROUGH OF RAMSEY AND THE BOROUGHS OF WALDWICK AND HO-HO-KUS FOR RAMSEY TO DEPOSIT LEAVES AT THE WALDWICK CLASS "B" RECYCLING CENTER.

Please take notice that the foregoing Ordinance was passed and approved by the Mayor and Council of the Borough of Waldwick, Bergen County, New Jersey, at a regular meeting of said governing body held on September 13, 1994.

By Order of the Mayor and Council

Paula M. Jaegge,
Municipal Clerk

SN13625
Fee: $16.32
September 18, 1994

9-18-94

Waldwick:
Police headquarters: 15 E. Prospect St., 652-5700. Police Chief: Daniel Lupo

WALDWICK 9-19-94

The Borough Council has amended the borough's snow emergency ordinances to outline snow removal procedures and parking regulations. The ordinances prohibit throwing snow onto a neighbor's property and ban street parking during snow emergencies.

WALDWICK 9-21-94

Raimar Construction Corp. of Mahwah has been awarded a $51,720 contract to renovate the restrooms in the municipal building and construct a barrier-free entrance to the Clerk's Office.

WALDWICK Girls Cross Country 9-19-94

Coach — Billy Mpasiakos (first season)
Last year's record — 9-4
Top runners back — Sophomores: Allyson Stevens, Anna Papovisakis
Outlook — With a young team and a new coach, the Warriors look to build for the future while giving it their best shot to be a competitive team this year.

WALDWICK 9-20-94

The Borough Council has corrected an error in the borough's zoning map which inadvertently placed a commercial lot into a residential zone.

SMITH — Garret, age 75 years of Waldwick, NJ on Sunday, September 18, 1994. Beloved husband of Doris K. (nee Struck) Smith and devoted father of Kathleen Anderson of Waldwick, NJ. Brother of Henry of Princeton, NJ, James of Franklin, NY, Jennie Smith of Midland Park, NJ and Carrie Voorman of Wyckoff, NJ. Also survived by two grandchildren. Funeral Services on Thursday, September 22 from the J.H. Olthuis Funeral Home, 159 Godwin Avenue, Midland Park at 10 AM. Interment at George Washington Memorial Park, Paramus, NJ. Visiting hours on Wednesday, 2 to 4 and 7 to 9 PM. Memorial contributions to the Community Church of Ho Ho Kus, 400 Warren Avenue, Ho Ho Kus, NJ 07423 would be appreciated.

9-20-94

B-PSL

Girls Soccer

WALDWICK 3, SADDLE BRK. 2 (OT)

(1-1) Waldwick	0 2 0 1 — 3
(0-1-1) Saddle Brook	0 2 0 0 — 2

Goals: W-Mary McGuire, Kate Meyers, Jeanne Kehrberger; SB-Missy DiMaggio, Joanna Bullaro. **Assists:** W-Meyers; SB-DiMaggio. **Saves:** W-Kate Gall 16; SB-Kellie Wittman 7.

■ Senior midfielder **Jeanne Kehrberger**'s penalty-kick goal with 1:40 left in the second overtime lifted Waldwick past Saddle Brook, 3-2.

WALDWICK 4, SADDLE BROOK 1

Singles — Lisa Porfido def. Kristin Zandergroeff, 6-4, 4-6, 6-1; Kaori Ogawa def. Tricia Vandergroeff, 6-4, 6-2; Kathy Brown def. Daniella D'Amico, 6-4, 3-6, 6-3.
Doubles — Jessica Quast and Nicole Perino def. Nicole Hulko and Chrissy Ostrawski, 6-0, 6-4; Carolee Lawry and Tara Cariello (SB) def. Jennifer D'Elia and Jul Jape, 6-0, 6-1.
Team records: Waldwick (2-0); Saddle Brook (0-2).

Girls Tennis 9-20-94

WALDWICK 6, SADDLE BROOK 0

(1-0-1) Waldwick	2 4 — 6
(0-2) Saddle Brook	0 0 — 0

Goals: Dave Kanarvogel 2, Paul DelValle 2, Joe Molkowski, Jack Haro. **Assists:** DelValle 2, Kanarvogel, Molkowski, Ron Russo. **Saves:** W: Ken Tripaldi 8, Arpeca Ofodile 6; SB: Bob Lewandowski 13.

Boys Soccer 9-21-94

WALDWICK 17, SADDLE BROOK 43
WALDWICK 15, MANCHESTER 45
SADDLE BROOK 26, MANCHESTER 29

1. Pete Startz, (W)	16:03.
2. Mike Birkhoff (W)	16:39.
3. Tom Peng (W)	17:04.
4. Anthony Golay (SB)	18:00.
5. Chris Calabro (W)	18:02.

Course: Saddle Brook; **Distance:** 3 mi.
Team records: Waldwick (2-0); Saddle Brook (1-1); Manchester (0-2).

Boys Cross Country 9-20-94

Boys Cross Country
WALDWICK 9-20-94

Coach — Billy Mpasiakos (first season)
Last year's record — 9-4
Top runners back — Seniors Tom Peng, Joe Maranzani, Josh Schottenfeld; juniors Peter Startz, Mike Birkhoff.
Outlook — The Warriors could be the surprise team of the B-PSL and contend for Group 1 County and sectional honors.

WALDWICK 9-21-94

Portugal, next topic in the Armchair Traveler program series, 7:30 p.m., public library, 19 E. Prospect St.

WALDWICK 9-21-94

• Concert and fireworks — Waldwick Community Band concert, 7:30 p.m. Saturday at the high school, followed by a fireworks in the parking lot. Bring lawn chairs or blankets. Information: 652-5070.

Real Estate 9-21-94

WALDWICK

• 1-3 Vernon Court, Greenway at Waldwick to Arpine Horenyan, $159,900.
• 32 Mackay Ave., Nicholas and Rosemary Cunetta to Robert Penney Jr. and Susan Penney McLaughlin, $185,000.
• 40 Lincoln Place, Elizabeth Massaker to Kathleen Mulkeen, $155,000.
• 244 Wyckoff Ave., Antonio Del Valle and Alice Nagin to Feraidoun and Mohammad Ketabchi et al., $170,000.
• 31 Charles Terrace, Sandra and George Glock to Felix and Ann Zaragoza, $145,000.

WALDWICK 9-21-94

• Waldwick Public Library — exhibit of bridal accessories from Grandma's Sewing Room Inc., provided by the owner Wendy L. Sisko Nickl, through September at the library, 19 E. Prospect St. Also, watercolors by Michelle Himes, through September. Information: 652-5104.

Lori Ann Richkus 9-21-94
Robert Charles Wagner

Lori Ann Richkus and Robert Charles Wagner were married recently in Zion Lutheran Church. A reception was held at The Florentine Gardens. The bride is the daughter of Janice and John Richkus of Waldwick. The bridegroom is the son of Beverly and Robert Wagner, also of Waldwick.

Lisa Richkus was maid of honor. Bridesmaids were Peggy Latterner, Tricia Baselice, Amy Mikvlak, Tracey Byle, and Jodi Paperdick.

Tom Harris was best man. Serving as ushers were Alan Wagner, Fred Larson, Scott Coppola, Dominick Ponzo, and Nick Boufford.

The bride was graduated from Waldwick High School and Montclair State College. She is employed by Price Waterhouse. The bridegroom was graduated from Waldwick High School and Ramapo College. He is employed by John Hancock.

Clinton's record shows leadership

9-21-94

Editor, The Record:

I would like to respond to a letter published Aug. 16 that calls President Clinton possibly "the least effective and most immoral president in modern times."

In fact, just the opposite has been true. Clinton has had more legislative success than any president since Eisenhower. Here's just a brief sample of the Clinton record:

● His budget, which despite Republican claims that it would lead to a recession, has not hindered in any way the economy's ability to create 3.8 million net new jobs.

● Empowerment zones, which include billions of dollars in tax incentives to lure businesses into stagnant inner cities.

● The expansion of the earned income tax credit, which is to help assist the working poor out of poverty.

● The Family and Medical Leave Act, which shows real concern for families, and offers more than just cheap rhetoric about "family values."

● The National Service Program, though scaled back to pilot size, still allows students to pay back the tuition money they borrowed by serving as teachers, policemen, and peer counselors.

● The North American Free Trade Agreement and the General Agreement on Tariffs and Trade (GATT), two of the most significant free-trade agreements in years.

● Vice President Gore's effort to reinvent government by making it more consumer-friendly and cutting its bureaucracy. The Brookings Institute, a private group that studied the effort, noted "impressive results."

● The crime bill.

● The health care bill. Even if the final bill resembles little of Clinton's original plan, the president deserves credit for his proven leadership on the issue, and for showing courage in staking his presidency on it.

Considering all this, skeptics would be right to ask, if Clinton is doing such a good job, why is his popularity so low? The answer: Clinton has proposed the most comprehensive social reform since LBJ's "Great Society." Whenever a president proposes such significant change, and offers to usher in a bold domestic agenda, opposition — sometimes quite hostile — is inevitable.

ANDREW BOUFFORD
Waldwick, Aug. 24

9-21-94

MARYKATE FALLOTICO

Mr.and Mrs. John and Tara Fallotico of Middletown, NY announce the birth of their daughter, MaryKate.

MaryKate was born on July 19, 1994 at the Valley Hospital, Ridgewood and weighed 8 pounds, 4 ounces.

Maternal grandparents are Walter and Mary Murphy of Waldwick.

Paternal grandparents are John and Bonnie Fallotico of Mahwah.



9-21-94

'AUDITION FOR A MURDER': Chuck Shepard of Waldwick and Elaine Petrocini of Saddle River rehearsing their leading roles in the new whodunit at the Hermitage, 335 N. Franklin Turnpike. The dinner-theater spectacular relies on audience participation to solve the mysterious "murder." Shows are Saturday and Sunday. Information: 445-8311.

RUNNING

9-21-94

Ramsey 10K Run

1,	Chaz Hummel, Denville	32:07
2,	Andy Latinsics, Vernon	32:35
3,	Brian Mc Court, Midland Park	34:06
4,	Dan Murphy, Glen Ridge	35:04
5,	Garry Hunt, Morristown	35:29
6,	Pat Kramb, Oakland	36:25
7,	Jim Hudick, Bronx, N.Y.	36:45
8,	Roger Johnson, Mahwah	37:19
9,	Russell Haystrand, Hillsdale	37:36
10,	Art Elias, Morris Plains	37:40
11,	Richard Sasuk, Franklin Lakes	37:48
12,	Frank Cagnina, Hillsdale	38:33
14,	Richard Bush, Mahwah	39:11
15,	Michael Hudick, Cresskill	39:16
16,	Gordon Wilcox, Ramsey	39:26
17,	Dennis Rocks, Ramsey	39:32
18,	Julio Lugo, Bogota	39:40
20,	Stephen Franklin, Wyckoff	40:15
21,	Joe Piepul, Ridgewood	40:26
22,	Tom Brunetto, Ridgewood	40:37
23,	Dennis Coldin, Franklin Lakes	40:41
24,	Terry Fryett, Ramsey	41:01
25,	Mario Pelaez, Hackensack	41:12
26,	Jesus Rivera, Paterson	41:20
27,	Bob Perrine, Oakland	41:28
28,	Mike Laford, Ridgewood	41:35
29,	Bill Nyhan, Ramsey	41:39
31,	John Lohr, Franklin Lakes	41:56
33,	Patrick Lyng, Ramsey	42:11
34,	David Clark, Ramsey	42:19
35,	Gene Berta, Oakland	42:19
36,	Gary Knackmuhs, Wyckoff	42:38
37,	Peter Layng, Ramsey	42:42
38,	Rich Pfeiffer, Montclair	43:09
39,	Kurt Grotheer, Ramsey	43:12
41,	Joseph Treimel, Pequannock	43:19
42,	Joel Schilling, Park Ridge	43:31
44,	Neil Campbell, Midland Park	43:39
45,	Tom Brown, Fair Lawn	43:48
46,	Gary Fisk, Ramsey	43:50
47,	Roberto Dacquino, Ridgewood	43:52
48,	Kris Kinschert, Ramsey	43:56
49,	Jim Della, Ramsey	44:08
50,	Nancy Sherman, Allendale	44:09
51,	Foster Corwith, Upper Saddle River	44:10
52,	Bib Copeland, Ramsey	44:11
53,	Rebecca Hurl, Mahwah	44:26
54,	Frank Masci, Wyckoff	44:27
56,	Ray Bondy, Mahwah	44:34
57,	John Caffrey, Fair Lawn	44:42
58,	James Gergen, Allendale	44:43
59,	Bob Ebner, Franklin Lakes	44:49
60,	Fred Botha, Ramsey	44:54
61,	Inge Weisshaupt, Waldwick	45:00
62,	Richard Hyne, Wayne	45:02
63,	Scott Lyon, Ramsey	45:12
64,	Richard Lehmbeck, Franklin Lakes	45:30
65,	Rich Hatala, Saddle Brook	45:35
66,	Tom Santulli, Waldwick	45:37
68,	Rich Bernstein, Ramsey	45:48
69,	Ed Niebuhr, Fair Lawn	45:50
70,	Mark Saddwski, Mahwah	45:57
71,	Laurence Desind, River Edge	46:01
72,	Ken Atkinson, Oakland	46:13
73,	Pete Milardo, Mahwah	46:17
74,	James Fraser, Ramsey	46:22
75,	Richard Cantisano, Mahwah	46:25
76,	Gary Castelluccio, Paterson	46:27
77,	Peter Caugherty, Midland Park	46:32
78,	Leslie Mayer, Washington Twp	46:38
79,	Ryan Hayward, Ramsey	46:43
80,	Charlie Killeen, Ramsey	46:50
81,	Paul Semendinger, Wyckoff	47:02
82,	Toshiko D'ella, Ridgewood	47:05
83,	Ken Quimby, Ramsey	47:08
84,	Anna Strait, Ramsey	47:19
86,	Thomas Odonnell, Mahwah	47:29
87,	Richard Monfelth, Mahwah	47:38
88,	Thomas Broderick, Franklin Lakes	47:40
89,	Nick Del Bueno, Allendale	47:45
90,	Michael Barrow, Ramsey	47:46
91,	Jeff Kassover, Pompton Lakes	47:47
93,	Richard Thielker, Ramsey	47:55
94,	Whallen Soo, Ramsey	48:08
95,	Lorraine Bates, Park Ridge	48:10
96,	John Maher, Mahwah	48:48
97,	Rich Drason, Upper Saddle River	48:56
98,	Walter Desind, Paramus	49:09
99,	Max Arocho, Highland Lakes	49:21
100,	Robert Thompson, West Paterson	49:21
101,	Dougleas White, Ramsey	49:27
103,	Aileen Mason, Ramsey	50:18
105,	Tom Hasselmann, Fair Lawn	50:28
106,	Jim Monaghan, Ramsey	50:35
107,	Walter Mayer, New Milford	50:41
108,	Friedel Schunk, Mahwah	50:50
109,	Chris Bloomfield, Midland Park	50:56
110,	David Stone, Mahwah	51:05
111,	John Campion, Mahwah	51:27
112,	Arthur Kramer, Fair Lawn	51:34
113,	Peter Buehler, Ramsey	51:36
114,	Frank Lorey, Ramsey	51:39
115,	Gene Oconnor, Allendale	51:45
116,	Stephen Lockhart, Midland Park	51:54
117,	Edward Thomas, Westwood	52:30
118,	Robert Eufer, Allendale	52:31
120,	Joe Heffel, Ramsey	53:10
121,	Lisa Detrano, Midland Park	53:40
122,	Paul Caine, Tenafly	53:43
123,	Noel Mc Guiness, Ramsey	54:09
124,	John Schaffer, Upper Saddle River	54:17
125,	Gerald Caporicci, Fort Lee	54:33
126,	George Russell, Park Ridge	54:36
128,	Matthew Ishkanian, Paramus	54:52
130,	Sue Colesanti, Wyckoff	56:34
131,	Carolyn Cornell, North Bergen	57:43
132,	David Osborne, Dumont	58:00
133,	Bob Beneventine, Maywood	58:00
134,	Louis Cassella, Ramsey	58:44
136,	Jeff Muller, Mahwah	1:00:47
137,	Vicki Madden, Mahwah	1:06:29

Ramsey 5K Run

1,	Chaz Hummel, Denville	16:10
2,	Brian Mc Court, Morris Plains	16:36
3,	Pat Gorkins, Mahwah	17:02
4,	John Hogan, Ramsey	17:32
5,	Rosario Maceri, Fort Lee	17:43
6,	Pat Kramb, Oakland	18:09
7,	Bob Hansen, North Bergen	18:10
8,	Thomas Cantilli, Ramsey	18:18
9,	B. Dolecki, Mahwah	18:20
10,	Joy Jaworowski, Jersey City	18:35
11,	Mitch Kahn, Ringwood	18:41
15,	Andrew Lovrich, Ramsey	19:07
16,	Russ Haystrand, Hillsdale	19:09
17,	Frank Cagnina, Hillsdale	19:21
18,	Julio Lugo, Bogota	19:24
19,	Chris Fleming, Ramsey	19:27
20,	Steve Delcambre, Fort Lee	19:32
22,	Laureano Monroe, Passaic	19:52
23,	Eric Knackmush, Wyckoff	20:02
24,	Tim Nestler, Waldwick	20:05
25,	Brigitte Bogert, Fort Lee	20:09
26,	Jeff Coleman, Upper Saddle River	20:11
27,	Chris Bucci, Wyckoff	20:12
28,	Ben Kiplan, Jersey City	20:13
29,	Paul Doxey, Mahwah	20:25
31,	Martin Coomber, Allendale	20:36
32,	Sara Schwartzfarb, Fort Lee	20:37
33,	Eric Hurst, Ramsey	20:39
35,	Steven Josephson, Little Ferry	20:47
36,	Kathryn Souza, Mahwah	20:58
39,	Todd Sodano, Fort Lee	21:05
41,	Jimmy Whalen, Fort Lee	21:07
42,	Sara Meroth, Fair Lawn	21:08
44,	Amy Wyka, Fair Lawn	21:19
45,	Mike Tripaldi, Waldwick	21:19
46,	Larry Yedwar, Clifton	21:22
47,	Ken Gubalia, Ramsey	21:23
48,	Mark Coleman, Ramsey	21:34
49,	John Singer, Suffern, N.Y.	21:36
50,	Joseph Chirichella, Ramsey	21:38
51,	Howard Laskau, Mahwah	21:48
52,	Scott Bulmer, Ramsey	21:49
53,	Russ Johnson, Ramsey	21:50
54,	James Reilly, Ridgewood	21:57
55,	George Wright, Ramsey	22:00
56,	Giles Avery, Mahwah	22:01
57,	Al Supina, Ramsey	22:03
58,	Taylor Ryan, Wayne	22:03
60,	Peter Malewski, East Rutherford	22:05
62,	Sam Wright, Ramsey	22:11
63,	Patrick Kappock, Wallington	22:15
64,	Ross Coomber, Allendale	22:16
65,	Helen Danby, Mahwah	22:26
66,	John White, Mahwah	22:29
67,	Tom Schifini, Ramsey	22:38
68,	John Winters, Wyckoff	22:44
69,	Lauren Mc Cann, Rutherford	22:45
70,	Jessie Schwartzfarb, Fort Lee	22:46
71,	Sherri Mc Golan, Tolowa	22:49
72,	Ken Mc Gowan Sr, Tolowa	22:50
73,	Ellen Berstein, Ramsey	23:04
74,	Kevin Hanson, Ramsey	23:05
75,	Jack Sehuhl, Oakland	23:06
76,	Gerry Ferrante, Ramsey	23:19
77,	Scott Reddin, Englewood	23:24
78,	Jessica Larsen, Rutherford	23:25
79,	John Karpovich, Ramsey	23:32
80,	Bob Bennett, Elmwood Park	23:38
81,	Wayne Wilkerson, Mahwah	23:39
82,	James Macissac, Mahwah	23:42
83,	Tina Yoon, Fort Lee	23:43
84,	Jennifer Huang, Fort Lee	23:46
85,	Adam Srocayaske, Ramsey	23:48
86,	Ana Hristic, Fort Lee	23:50
88,	Josie Maceri, Fort Lee	24:02
90,	John Hawson, Park Ridge	24:12
92,	Cavrel Silvera, Fort Lee	24:31
93,	Joe Roulette, Bogota	24:37
94,	Mike Burdman, Ramsey	24:40
95,	Kristen Schmalz, Ramsey	24:41
96,	Dennis Young, Hackensack	24:43
97,	Steven Babilts, Ramsey	24:45
98,	Ari Harometsios, Fort Lee	24:48
99,	Jonathan Har Even, Fort Lee	25:02
100,	Alex Bru, Ramsey	25:03
101,	Andrew Murray, Ramsey	25:05
102,	Peter Boniuklian, Ramsey	25:06
103,	Diane Reilly, Ramsey	25:10
104,	Tim Hansen, Ramsey	25:11
105,	Steve Lester, Ramsey	25:17
106,	Joseph Tamburri, Englewood Cliffs	25:22
107,	Laura Jelven, Nutley	25:25
108,	Maria Politz, Rutherford	25:25
109,	Peter Kirkby, Ramsey	25:29
110,	Meghan Doyle, Rutherford	25:34
111,	Aileen Mason, Ramsey	25:38
112,	Jerry Cargo, Mahwah	25:45
113,	R. Schweizer, Ramsey	25:59
114,	Valerie Thicker, Ramsey	25:59
115,	Stanley Osur, Hawthorne	26:03
116,	Denise Schifini, Ramsey	26:04
117,	Ray Beiner, Ramsey	26:07
118,	Jim Maneval, Pompton Plains	26:10
119,	Norman Bednarcyk, Wyckoff	26:12
120,	Erin Killeen, Ramsey	26:16
121,	Carole Hnatyshcall, Mahwah	26:21
123,	Susan Kirkby, Ramsey	26:29
124,	Scott Doty, Ramsey	26:33
125,	Timothy Klikenn, Ramsey	26:41
126,	Art Mc Cafferty, Bloomfield	26:41
127,	Jill Rocks, Ramsey	26:46
128,	Dan Mc Cleerey, Ramsey	26:51
129,	Steve Doty, Ramsey	26:54
130,	Onderdonk Paulu, Ramsey	27:08
131,	Ted Roycraft, Morristown	27:18
132,	Candace Fryett, Ramsey	27:28
134,	Harvey Hender, Wayne	27:40
135,	Ed Houlihan, Ridgewood	27:42
136,	Colin Coghlan, Ramsey	27:43
137,	Mary Shumeyko, Pompton Plains	27:49
138,	William O'connell, Ramsey	27:53
140,	Janice Norian, Alpine	28:00
141,	Ryan Mulligan, Kearny	28:01
142,	Leslie Boston, Ramsey	28:03
143,	William Rubel, Ramsey	28:17
144,	Kelly Palombo, Hackensack	28:26
145,	Jeannie Haybner, Mahwah	28:37
146,	Eric Morgan, Ramsey	28:52
147,	Patricia Ashby, Hillsdale	29:04
148,	Yon Dugger, Paterson	29:04
150,	Lynn Hurst, Ramsey	29:15
151,	Gary Keane, Bloomfield	29:16
152,	Joe Ascrizzi, Saddle River	29:27
154,	Max Costa, Ramsey	29:34
155,	Ann Costa, Ramsey	29:35
156,	Karen Morgan, Ramsey	29:47
157,	Asaf Barouk, Fort Lee	30:13
158,	Sam Tripsas, Oradell	30:18
159,	Chris Burdman, Ramsey	30:33
160,	Pamela Caine, Tenafly	30:36
161,	Paul Caine, Tenafly	30:36
162,	John Bradley, Fair Lawn	30:38
163,	Sally Sammon, Montclair	30:42
164,	Matthew Ishkanian, Paramus	30:42
165,	Patti Davino, Cliffside Park	30:44
166,	Todd Schwarewede, Ridgewood	30:50
167,	Terri Bradley, Mahwah	30:50
168,	Pete Killeen, Ramsey	30:53
169,	Les Perkel, Allendale	30:56
170,	William Ohearn, Ringwood	31:02
171,	Rachel Chambrrlin, Allendale	31:09
174,	Phyllis Bennett, Elmwood Park	31:15
175,	Susan Supino, Lodi	31:19
176,	Alice Robinson, Mahwah	31:26
177,	Jav Vandekopple, Midland Park	31:31
178,	Cathy Murray, Ramsey	31:31
179,	Ann Kastner, Ramsey	31:33
181,	Dani Fulk, Allendale	32:20
182,	Bobbie Grissoni, Ramsey	33:27
183,	Dotty Supino, Ramsey	33:27
184,	Bert Bersch, Waldwick	33:58
185,	Eric Bersch, Waldwick	33:59
186,	Debbie Perkel, Allendale	34:20

9-21-94

Eileen Margaret Brannigan, Dominick Michael Ponzo

RAMSEY-Mr. and Mrs. Bernard J. Brannigan of Sloatsburg, NY have announced the engagement of their daughter, Eileen Margaret, to Dominick Michael Ponzo, son of Mr. and Mrs. Dominick Ponzo, of Palm City, Fla., formerly of Waldwick.

Miss Brannigan is a graduate of Suffern High School and St. Thomas Aquinas College, Sparkill, NY where she received a bachelor's degree in Finance. She is employed by AGFA Division of Miles, Inc. in Ridgefield Park as a Senior Credit and Collection Representative.

Mr. Ponzo is a graduate of Waldwick High School. He is employed by Federal Express in Mahwah.

A September 1995 wedding is planned.

ZACHARY STEPHAN COLE

9-21-94

Mr. and Mrs. Robert Cole of Bloomingdale, NY announce the birth of their son, Zachary.

Zachary was born on July 29, 1994 at Horton Memorial in Middletown, NY and weighed 7 pounds, 14 ounces.

The new arrival joins Elizabeth Jill.

Maternal grandparents are Richard and Mary Jane Mennella of Waldwick.

Paternal grandparents are Charles and Alice Cole of Wyckoff.

Garret Smith

9-22-94

WALDWICK — Garret Smith, 75, died Sept. 18.

Born in Ridgewood, he was a 53-year resident of Waldwick.

He was a self-employed milkman for 25 years.

He was a maintenance worker for the Village of Ridgewood Recreation Department for 10 years.

He was an Army veteran of World War II, serving in northern France, central Europe and the Rhineland.

He was a life member of V.F.W. Post 281 in Fair Lawn.

He was a member of the Community Church of Ho-Ho-Kus

He is survived by his wife, Doris K.; a daughter, Kathleen Anderson, Waldwick; two brothers, Henry of Princeton and James of Franklin, N.Y.; two sisters, Jennie Smith, Midland Park, and Carrie Voorman, Wyckoff, and grandchildren.

Funeral services are scheduled for Sept. 22 at 10 a.m. at the J.H. Olthuis Funeral Home, Midland Park, with burial in George Washington Memorial Park, Paramus.

Donations to the Community Church of Ho-Ho-Kus, 400 Warren Ave., Ho-Ho-Kus, 07423, would be appreciated.

Turning over new leaves

9-21-94

Waldwick reaches agreement on mulching autumnal refuse

By JAMES HICKEY

WALDWICK— The borough council has gone into the leaf recycling business for profit.

The council at their Sept. 13 public meeting, passed two ordinances to authorize an agreement with Oradell and Ramsey to allow depositing their leaves at the borough recycling center.

The agreeement calls for the two boroughs to use the site at a cost of $3.75 for each uncompacted cubic yard of leaves. The recycling center will be open for their leaves collected between Oct. 17 and Jan. 31.

Councilman James Toolen, head of the borough's Environmental Services Committee, termed the deal a "cost reducer" for the borough.

He said the recycling center, half owned with Ho-Ho-Kus, is a transfer station that grinds down the leaves before they are carted away to a dump.

Provisions in the permit prohibit the leaves from sitting at the recycling for more then 24 hours before they are removed to the Wanaque dumping area.

There were some questions about the agreement from former Mayor Frank McKenna, notably if the borough was getting a fair deal on the cost that they were charging the other boroughs with respect to Waldwick's expenses.

Borough Administartor Gary Kratz said Waldwick could receive $3,000 in profits if projections based on last year are correct. But, he told the former mayor there is a possibility the borough could earn $30,000 because the two other towns would be dropping off their leaves year round.

But McKenna pressed on, wondering why a full cost analysis had not been done to show profit margins on a per-yard basis for the incoming boroughs.

Kratz said there had been a "calculation on operational cost" for the borough that brought them to the $3.75 per cubic yard figure.

Other council members pointed out to McKenna that doing a detailed cost analysis was not really applicable to the recycling center due to the fact

LEAVES
From PAGE 1

that there are fixed costs whether or not the other boroughs came in.

Mayor Rick Vander Wende said, "The bottom line is that we make money."

McKenna also wondered why the agreement allowed for Ho-Ho-Kus to share in the money when Waldwick is the host town for the recycling center and will have the trucks and leaves coming through the town.

Vander Wende said he had thought of that when the deal was made, but felt in the end that "we got our fair share as the hometeam."

WALDWICK 9-22-94

The Borough Council has adopted a resolution urging Superior Court Judge Sybil R. Moses to sentence Earl Figueroa to the maximum of nine years' imprisonment for initiating the false alarm that led to the death of Paramus Police Officer Vincent Brock on Nov. 22, 1993. Figueroa is to be sentenced Friday.

WALDWICK 9-23-94

The Borough Council has adopted an ordinance to pay borough firefighters clothing allowances ranging from $150 to $250, with a total allocation not to exceed $16,000.

Girls Soccer 9-23-94

MIDLAND PARK 3, WALDWICK 0

(4-0) Midland Park	2	1	– 3
(1-2) Waldwick	0	0	– 0

Goals: Meredith Guerin 2, Amber Monaghan. Assists: Guerin, Ann Marie Noury. Saves: MP-Renee Sands 5; W-Kate Gall 19.

WALDWICK 26, GARFIELD 29

1. Peter Slartz (W) ..... 16:27.
2. Mike Birkhoff (W) ..... 16:57.
3. Al Araulo (G) ..... 17:20.
4. Thomas Peng (W) .....

Course: Waldwick; Distance: 2.9 mi.
Team records: Waldwick (4-0); Garfield (3-1).

Cross Country-Boys 9-23-94



Drive carefully

9-21-94

AAA North Jersey recently kicked off its annual School's Open Safety Campaign, which is designed to remind all motorists to use extra caution when children return to school, with the help of Vice President of AAA North Jersey William Paterson, left, Waldwick Police Chief Dan Lupo, and Waldwick Ptl. Gordon Andrea. They were joined by Waldwick students, from left: Ian Paterson, Jackie Salvia, Nicholas Marra, John Salvia, Michelle Marra, Vincent Salvia and William Paterson Jr.

HEALTH CENTER — The Waldwick Board of Health will sponsor cardiac risk factor and blood glucose tests on Oct. 29 from 8 to 10 a.m. Representatives of Medilabs of Valley Cottage, NY will be available to draw blood specimens on Waldwick residents age 18 and up, who are interested inlearning their cholesterol levels and blood sugar level. Testing will be strictly by apointment only, and the cost is $12. Call 445—7217 for an appointment and additional information.

9-21-94

WALDWICK WATCH

JILL VERMEULEN
1099 DEVON COURT, MAHWAH 07430

***

COUNSELING — St. Luke's church Parish Counseling Center is starting therapy groups for couples where one or both individuals are in recovery from chemical dependency. The aim of the groups will be to work on couple issues, with the goal being an enhanced quality of the couple's lives together.

Confidential help is available for those who wish to stop their own substance abuse, as well as for those who are having a problem dealing with a spouse, child, relative or friend whoabuses alcohol or drugs. To obtain additional information, call the Parish Counseling Centerat 445—6879.

***

FIREWORKS — The Waldwick 75th Anniversary Committee will sponsor a concert and fireworks on Spet. 24 at 7:30 p.m. in the high school parking lot. The Waldwick Community Band will perform, an a spectacular fireworks display will follow. Bring lawn chairs or blankets.

***

LIBRARY — James Morris of Travel Network will present a program about Portugal at the public library on Sept. 22 at 7:30 p.m. West Africa will be featured on Sept. 29. Armchair traveler programs are free of charge. Refreshments are served.

***

NURSERY SCHOOL Rainbow Corners Nursery School has openings in the 2 and a half, 4 year old and pre—kindergarten classes. Experienced teachers offer a well—planned pre—school curriculum in a safe and friendly atmosphere. Classroom experiencesare enhanced by numerous class trips.

The non—profit, non sectarian school is located in the United Methodist Church on Franklin Turnpike. Information about cooperative and noncooperative classes can be obtained by calling 447—2987.

***

SUBMISSIONS — The deadline for next week's column has passed. Submissions for the Oct. 5 column must be received by Oct. 24. Only mailed submissions are accepted.

McCourt places high in Ramsey Run races

9-22-94

By DENNIS WILSON
(Sports In The USA)

Midland Park's Brian McCourt had a full agenda at the 1994 Ramsey Run and posted outstanding performances — racing to a runnerup finish in the 5K event and placing third in the 10K competition.

McCourt, 33, covered the shorter 3.1 mile course in a time of 16:36 while turning in a clocking of 34:06 for the 6.2 mile event.

Chaz Hummel, 34, of Denville won both the 5K, 16:10, and 10K races, 32:07. Andy Latinsics of Vernon was the 10K runnerup, clocking 32:35.

Nancy Sherman of Allendale was the women's 10K winner with a 44:09 time. Rebecca Hurt of Mahwah was second and Inge Weisshaupt of Waldwick third.

Toshi d'Elia, 64, of Ridgewood came in fourth with a 47:05 clocking. In 1979, at age 49, Toshi broke three hours in the Boston Marathon and later that year became the first woman over 50 to break three hours in a marathon in Glasgow, Scotland.

The 5K female winner was Joy Jaworowski of Jersey City, 18:35. Jannina Alvarez of Newark was second and Brigette Bogert of Fort Lee third.

A total of 137 finished the 10K, with 190 crossing the finish line in the 5K.



This is the start of the Ramsey Run's 10K race. (Photo by Nancy Cicala)

Top finishers in the Ramsey Run

5K RUN
(Local results compliments of CompuScore Race Scoring Systems)

2. Brian McCourt, Midland Park.....16:36
3. Pat Forkins, Mahwah..... 17:02
4. John Hogan, Ramsey..... 17:32
6. Pat Kramb, Oakland.....18:09
8. Thomas Cantilli, Ramsey..... 18:18
9. B. Dolecki, Mahwah.....18:20
15. Andrew Lovrich, Ramsey.....19:07
16. Russ Haystrand, Hillsdale..... 19:09
17. Frank Cagnina, Hillsdale.....19:21
19. Chris Fleming, Ramsey.....19:27
23. Eric Knackmush, Wyckoff..... 20:02
24. Tim Nestler, Waldwick..... 20:05
26. Jeff Coleman, U. Saddle River...20:11
27. Chris Bucci, Wyckoff.....20:12
29. Paul Doxey, Mahwah..... 20:25
31. Martin Coomber, Allendale.....20:36
33. Eric Hurst, Ramsey.....20:39
36. Kathryn Souza, Mahwah.....20:58
42. Sara Meroth, Fair Lawn.....21:08
44. Amy Wyka, Fair Lawn..... 21:19
45. Mike Tripaldi, Waldwick..... 21:19
47. Ken Gubalia, Ramsey.....21:23
48. Mark Coleman, Ramsey.....21:34
50. Joseph Chirichella, Ramsey.....21:38
51. Howard Laskau, Mahwah..... 21:48
52. Scott Bulmer, Ramsey.....21:49
53. Russ Johnson, Ramsey.....21:50
54. James Reilly, Ridgewood.....21:57
55. George Wright, Ramsey.....22:00
56. Giles Avery, Mahwah..... 22:01
57. A.J. Supina, Ramsey..... 22:03
62. Sam Wright, Ramsey..... 22:11
64. Ross Coomber, Allendale.....22:16
65. Helen Danby, Mahwah.....22:26
66. John White, Mahwah..... 22:29
67. Tom Schifini, Ramsey..... 22:38
68. John Winters, Wyckoff.....22:44

10K RUN

3. Brian McCourt, Midland Park.....34:06
6. Pat Kramb, Oakland.....36:25
8. Roger Johnson, Mahwah.....37:19
9. Russell Haystrand, Hillsale.....37:26
11. Richard Sasuk, Franklin Lakes...37:48
12. Frank Cagnina, Hillsdale.....38:33
14. Richard Bush, Mahwah.....39:11
16. Gordon Willcox, Ramsey.....39:26
17. Dennis Rocks, Ramsey.....39:32
20. Stephen Franklin, Wyckoff.....40:15
21. Joe Piepul, Ridgewood.....40:26
22. Tom Brunetto, Ridgewood..... 40:37
23. Dennis Coldin, Franklin Lakes... 40:41
24. Terry Fryett, Ramsey..... 41:01
27. Bob Perrine, Oakland..... 41:28
28. Mike Laford, Ridgewood..... 41:35
29. Bill Nyhan, Ramsey..... 41:39
31. John Lohr, Franklin Lakes..... 41:46
33. Patrick Lyng, Ramsey.....42:11
34. David Clark, Ramsey.....42:19
35. Gene Berta, Oakland.....42:19
36. Gary Knackmuhs, Wyckoff..... 42:38
37. Peter Layng, Ramsey.....42:42
39. Kurt Grotheer, Ramsey.....43:12
42. Joel Schilling, Park Ridge.....43:31
44. Neil Campbell, Midland Park.....43:39
45. Tom Brown, Fair Lawn..... 43:48
46. Gary Fisk, Ramsey..... 43:50
57. Roberto Dacquino, Ridgewood... 43:52
48. Kris Kinscherf, Ramsey.....43:56
49. Jim Della, Ramsey.....44:08
50. Nancy Sherman, Allendale.....44:09
51. Foster Corwith, U. Saddle River. 44:10
52. Bib Copeland, Ramsey..... 44:11
53. Rebecca Hurt, Mahwah.....44:26
54. Frank Masci, Wyckoff.....44:27
56. Ray Bondy, Mahwah..... 44:34
57. John Caffrey, Fair Lawn.....44:42
58. James Gergen, Allendale..... 44:43
59. Bob Ebner, Franklin Lakes.....44:49
60. Fred Botha, Ramsey..... 44:54
61. Inge Weisshaupt, Waldwick ... 45:00 63. Scott Lyon, Ramsey... 45:12
64. Richard Lehmbeck, Franklin Lakes 45:30
66. Tom Santulli, Waldwick .45:37 68. Rich Bernstein, Ramsey. 45:48

Beetle deserves another tour of duty

9-23-94

Editor, The Record:

I was amazed by Elise M. Cole's recent letter criticizing "Beetle Bailey." Cole epitomizes the mournful and edgy society that we've become. Everyone is overly sensitive, and good humor might soon just become a thing of the past.

Truly sexist, racist, dehumanizing humor for the sake of hate should have no place in our culture. But "Beetle Bailey" is none of these. Like the other strips in The Record, it is clean, often slapstick fun, and somewhat necessary to our mental well-being.

What if others had views like Cole's? The letters might read: " 'Jump Start' is offensive to police officers, nurses, and white, female senior citizens." "I am deeply hurt by 'Peanuts' — dog lovers and dogs are constantly insulted, as are sloppy children, lonely, pathetic little boys, and psychiatrists." "When will 'The Far Side' stop ridiculing the absurd? We who are absurd are fed up." " 'Blondie' is a cruel, insulting portrayal of fathers, especially those of us who eat large sandwiches late at night, can't get out of the house on time, and nap on the couch. Is there no end to Dean Young's demeaning mockery?" " 'Hagar The Horrible' destroys the image we Vikings deserve; our wives are not fat, nor do we always fight, loot, and drink."

We could replace the comics with more news — after all, there are plenty of murders, rapes, scandals, disasters, and wars to report. But in fact, it is what those graphic news articles and photos depict that is really dehumanizing, insulting, and offensive. I say lighten up; life is miserable enough!

ROBERT C. RIZZOTTI
Waldwick, Sept. 12

When 'bargains' come at full price

9-23-94

Editor, The Record:

It should come as no surprise to many shoppers to learn that they are being ripped off (intentionally and unintentionally) by large supermarket and other chains. This is a problem I had at my local supermarket.

As every consumer knows, sale prices are usually advertised in the store flier, posted on the shelf, and entered into the store checkout computer.

On a recent visit, I checked my register tape before I left the supermarket and found that almost every sale item had been rung up at the wrong price — e.g., a bag of dog food at $3.69 instead of $3.19.

I went to the courtesy counter. They were courteous, but I had to prove my point — that I had bought the items, that the flier and the shelf price agreed, but not the computer price.

The clerk who was helping me explained my problem to the manager. The manager explained the errors: The person who programs the store computer was out. The store has a policy that if the register price does not agree with the shelf price, you get one of that item free, and it made good on that policy.

But this experience begs several questions:

What about customers who did not check their tapes? How much profit did the store make on them?

And if the manager knew there was a problem, why wasn't it corrected?

ANTOINETTE ALESI
Waldwick, Sept. 2

Borough of Waldwick

NOTICE

NOTICE OF SALE OF PUBLIC PROPERTY NOT NEEDED FOR PUBLIC PURPOSES AT PUBLIC AUCTION AND INVITATION TO PUBLIC TO BID THEREON.

NOTICE IS HEREBY GIVEN that pursuant to the Resolution of the Mayor and Council of the Borough of Waldwick, the Borough of Waldwick will sell at public auction to the highest bidders on October 8, 1994 at 10:00 a.m. at the Municipal Building, 15 East Prospect Street, Waldwick, N.J., all property that is not needed or required for municipal use. SAid property shall be sold subject to the following terms and conditions:

1. Minimum Sale Price - the minimum sale price for each item of property shall be as set forth on Schedule A, and no bid less than the minimum shall be accepted.

2. Said property shall be sold subject to the express condition that each item of property will be sold individually, as is.

3. Each sale will be made by public auction. The high bidder shall be required to furnish the Borough with a check or cash in the amount of the bid.

4. Inspection of the property can be made at 9:00 am. on the day of the sale in the municipal auditorium. Vehicles may be inspected behind the municipal building at 9:00 a.m. on the day of the sale.

5. The Borough reserves the right to remove any item listed for sale up to the date of the sale.

SCHEDULE A

Description	Minimum Price
G.E. CB Radio Mobile S/N 10097696	$1.00
Courier Cruiser CB Radio Mobile S/N 27660559	1.00
Boman CB Radio Base	1.00
Custom Gauge Mountain Bike 18 sp. (pink)	1.00
Schwinn Sting Ray (blue)	1.00
Aeros Dirt Bike 20" (black)	1.00
Huffy Dirt Bike 20" (black)	1.00
AMF Scorcher 24" (orange)	1.00
Unknown Bide 10 spd.	1.00
Raleigh 28" 10 spd. (red)	1.00
KIA Sport Bike (green)	1.00
Schwinn 10 spd. (blue)	1.00
Murray 14" (white)	1.00
Nishiki (red)	1.00
Men's Londoner (black)	1.00
Women's Iverson (black)	1.00
Lazor 10 spd. (black)	1.00
Nishiki (black)	1.00
1-Diamond & Sapphire earring 14k setting .15 t.w. diamonds, .35 t.w. sapphires	100.00
1-men's 14k wedding band	20.00
1-men's s.s. Seiko watch	10.00
1-Cooper baseball glove 5.00	
1-Fendi ladies' watch	1.00
1-Jules Jurgenson ladies' watch	5.00
1-Trifari silverplate bangle bracelet	2.00
1-Xerox men's watch	1.00
1-Goldplate bracelet with faux diamonds	2.00
1-Movado men's watch, goldplate case	150.00

RN14635
Fee: $68.00
September 22, 1994

Borough of Waldwick

NOTICE

NOTICE OF SALE OF PUBLIC PROPERTY NOT NEEDED FOR PUBLIC PURPOSES AT PUBLIC AUCTION AND INVITATION TO PUBLIC TO BID THEREON.

NOTICE IS HEREBY GIVEN that pursuant to the Resolution of the Mayor and Council of the Borough of Waldwick, the Borough of Waldwick will sell at public auction to the highest bidders on October 8, 1994 at 10:00 a.m. at the Municipal Building, 15 East Prospect Street, Waldwick, N.J., all property that is not needed or required for municipal use. Said property shall be sold subject to the following terms and conditions;

1. Minimum Sale Price - the minimum sale price for each item of property shall be as set forth on Schedule A, and no bid less than the minimum shall be accepted.

2. Said property shall be sold subject to the express condition that each item of property will be sold individually, as is.

3. Each sale will be made by public auction. The high bidder shall be required to furnish the Borough with a check or cash in the amount of the bid.

4. Inspection of the property can be made at 9:00 am. on the day of the sale in the municipal auditorium. Vehicles may be inspected behind the municipal building at 9:00 a.m. on the day of the sale.

5. The Borough reserves the right to remove any item listed for sale up to the date of the sale.

SCHEDULE A

Quantity	Description	Minimum Price
1	1985 Power Box Model T-650 Paver S/N PBP85J2524 w/1985 Jersey Trailer Model DO-928	$15,000.00
1	Aeroyl Tarpot S/N AER13862	1.00
1	1978 Crane 31 yd. Packer VIN 2F50144ED25791 201,550 miles, needs rear end work	500.00
1	1987 Chevy Caprice VIN 1G1BL5162HA159178 97,423 miles	200.00
1	1989 Chevy Caprice VIN 1G1BL5179KR231530 98,162 miles, missing front seat	100.00
1	1964 International Utility Trailer S/N 55264	50.00
1	Canon Calculator CP 12160	1.00
1	Canon Calculator MP 1000	1.00
1	IBM Selectric II Typewriter	1.00
1	NEC Pinwriter P2200 Printer	1.00
1	Toshiba phone-no receiver	1.00
1	Hotpoint Air Conditioner	5.00
1	Olympia Manual Typewriter 16" carriage	1.00

RN14636
Fee: $119.68
September 22, 29, 1994

Waldwick: 9-24-94
Police headquarters: 15 E. Prospect St., 652-5700. Police Chief: Daniel Lupo

Borough of Waldwick

PLANNING BOARD

NOTICE

PLEASE TAKE Notice that an application has been made to the Planning Board of the Borough of Waldwick for variance relief from the provisions of Chapter 97 Sections 6 and 15C of the Waldwick Zoning Ordinance with respect to premises shown as Lot 49 in Block 105 on the current tax map of the Borough of Waldwick, which premises are commonly knowns as Hewson Avenue Subdivision, Waldwick, New Jersey.

Applicant proposes to subdivide the land into 3 substandard lots in anticipation of sale of these lots to contiguous property owners, which proposal would be in violation of the provisions of said section of the Waldwick Zoning Ordinance in the following respects: deficiency as to the minimum lot size including lot area and width (97-15C & 97-6).

A public hearing will be held on said application by the Planning Board of the Borough of Waldwick on October 5, 1994 at 8:00 p.m., prevailing time or as soon thereafter as the matter may be reached, at the Waldwick Municipal Building, 15 East Prospect Street, Waldwick, New Jersey.

A copy of applicant's application for variance relief and accompanying drawing is on file at the office of the Borough Clerk, Waldwick Municipal Building, 15 East Prospect Street, Waldwick, New Jersey for public inspection during regular business hours.

Gary Kratz
Applicant
Gary Kratz
Borough Administrator
15 E. Prospect St.
Waldwick, NJ 07463

RN14630
Fee: $31.28
September 22, 1994

CARAFELLO — Eleanor M., age 69, formerly of Waldwick, NJ on September 22, 1994. Beloved wife of Jerry Carafello. Devoted mother of Jerry E. Carafello of Albany, NY and Diane M. Paddock of Chester, NY. Loving grandmother to six grandsons. Also surviving are nieces and nephews. Services, Saturday, September 24. A 10 AM Mass at St. Joseph's RC Church, Florida, NY. Visitation Friday 2-4 and 7-9PM. T.S. Purta Funeral Home, 20 Glenmere Ave., Florida, NY.

B-PSL

Boys Soccer 9-23-94

WALDWICK 3, HAWTHORNE 0

(0-3-1) Hawthorne	0 0 — 0
(2-0-1) Waldwick	1 2 — 3

Goals: Ron Russo 2, Earl Alcalde. Assists: Alcalde 2, Dave Kanarvogel. Saves: H-Greg Quimby 12; W-Eneka Ofodile 3, Ken Tripaldi 4.

Fun for kids

HO-HO-KUS — Kindergartners are invited to join the fun at the Ho-Ho-Kus/Waldwick Cooperative Nursery School's Kindergarten Fun Shop.

Students participate in cooking activities, arts and crafts, games, dramatic play and more.

Classes meet for a 10 week session each Friday, beginning Sept. 30 and ending Dec. 16.

The program offers a morning and afternoon session as well as a new popular lunch time program.

The school is located in the Community Church of Ho-Ho-Kus.

Boys Tennis 9-24-94

WALDWICK 4, POMPTON LAKES 1

Singles — Lisa Porfido def. Brenda Vaccaro, 6-1, 6-1; Kaori Ogawa def. Stacey Clooo, 6-2, 6-0; Kathy Brown def. Rachael Harris, 7-5, 6-0.

Doubles — Jessica Quast and Nicole Perino def. Jamie Terhune and Stephanie Feinstein, 6-3, 4-6, 6-1; Karen Said and Alison Brizell (PL) def. Jennifer D'Ella and Jennifer Mojkowski, 6-1, 6-0.

Team records: Waldwick (3-0); Pompton Lakes (2-1).

Nothing free about them

9-25-94

At one time I was unaware that the Bergen County Board of Chosen Freeholders existed. After two years of regular attendance at its meetings, I now question its need to exist. The following are my snapshot observations of a typical meeting of the freeholders.

Entrance to the meeting room is effected through an elaborately built barricade designed to protect the freeholders from their fear of physical attack by the citizenry.

The first impression of the 2:30 p.m. executive meeting is an ambiance like that of an elite, private club. At this meeting, the freeholders briefly review the resolutions they will approve at their regular meeting that evening. Contracts are routinely doled out to favored firms and individuals (a subject worthy of discussion at another time).

This private-club atmosphere has developed because one political party has been in control of Bergen County for too long. Two-party checks and balances are missing; some freeholders openly admit that they are merely "rubber stamps" for County Executive Pat Schuber. At the meetings, some freeholders doze off from time to time; others appear to have difficulty focusing, evidencing symptoms of "attention deficit disorder." Members traipse in and out of the meeting room, returning satiated with the chicken Francaise, salad, assorted fruits and miniature Danish provided by the taxpayers of Bergen County.

Much to their delight, the freeholders play to an empty room (guarded by a county police officer) at the twice monthly regular meetings. Some of the omnipotent freeholders exhibit an arrogant attitude in dealing with the handful of "regulars" who attend the meetings and attempt to question them, members of the Board of Chosen Freeholders.

The "chosen" often rudely ignore the citizen at the microphone and chat among themselves. For many taxpayers, addressing the power-broking freeholders is the closest thing to interacting with privileged royalty that many of us will experience in our lifetime.

For their part-time positions, meeting approximately 44 days per year, the seven freeholders are each provided with a decorated office, free health benefits and a salary of $26,100 per annum. In addition, four freeholders each receive $5,100 per year as a "car allowance." (One of the members has applied this taxpayer subsidy toward the purchase of a Mercedes Benz).

Freeholders Chadwick and Mola drive a publicly-paid leased 1993 Buick sedan at a total cost of $780 per month. Two of the freeholders (Kelly and Mola) are "double-dippers" — each receives two publicly funded health benefit packages. Freeholder Mola, who has said that for him "holding public office is a hobby," is accruing taxpayer-paid pension benefits as a public school counselor, as mayor of Elmwood Park and as a Bergen County freeholder.

Some hobby. It's certainly more profitable than collecting stamps. In addition to salaries and perks, the freeholders have once again budgeted a total of $30,000 for their travel and meal expenses.

The total 1994 Freeholder Office budget is $1.1 million. Total individual compensation for each freeholder's 44 days of public service is approximately $900 per day. For the overburdened Bergen County taxpayers, there is nothing "free" about the freeholders.

SHIRLEY FELDMAN
Waldwick

Waldwick boys soar in soccer



Paul DelValle tallied two goals for Waldwick as the Warriors gave coach George Farago his 200th win with a 6-0 triumph over Saddle Brook the past week. (Photo by Tony Vassallo)

While the Hawks have just started to spread their wings, a milestone win came for a veteran mentor in boys soccer. Waldwick head coach George Farago notched win number 200 in his 12th season as Warrior head coach when his charges defeated Saddle Brook, 6-0, this week.

The Warriors are one of the teams that can contend this year for both league and county honors, with Dave Kanarvogel and Paul DelValle capable of filling the net and Ken Tripaldi and Emeka Ofodile a solid goaltending tandem.

Surge by Glen Rock thwarts Waldwick

B-PSL CARPENTER

GLEN ROCK — Glen Rock continues to show that last year's turnaround on the football field was no fluke, as it made Waldwick its second straight victim Saturday, 23-14.

The Panthers scored all of their points in the second half to tie Hawthorne for first place in the Bergen-Passaic Scholastic League Carpenter chase.

Justin Schwartz fired a 25-yard pass to Jim Kurz to make it 7-7 in the third quarter. Before the period ended the quarterback raced 45 yards for another score.

The Warriors' offense revolved around Mike Brannagh, who fired a pair of TD passes to Mike Fox. The first covered 30 yards to give the visitors a 7-0 halftime lead. The duo clicked again in the third quarter to close it to 16-14.

But Chris Leonard wrapped it up for the Panthers in the fourth quarter by returning a punt for a 60-yard touchdown.

Editor, The Record:

For as long as I can remember, baseball has been an important diversion. From the pick-up games at the local playground, to stickball, to wall ball, trading cards, All Star games, World Series, the Dodgers' departure to Los Angeles, the arrival of the Mets and their successes, I have followed baseball every day of the baseball season for nearly 45 years. This year is the exception.

Once it became obvious that neither side had legitimate issues to warrant a work stoppage, I began to realize that the game is no longer a game but merely a stage on which the mercenaries do battle with the robber barons. Years ago it hurt to realize that the majority of players have no allegiance to the town they play in or the team they represent.

On the other hand, all that the owners care about is counting their profits. How many games can a family attend when it costs as much to eat in a ballpark as it does in a decent restaurant?

Just as day follows night, when the players formed a union and forced up the wages, the owners raised ticket prices, concession prices, et al. The players have the gall to charge money for their autographs.

I have no sympathy or compassion for either side. Let's see how the overpaid, under-achieving players fare in the real world, where salaries are realistic.

KENNETH ABBATE
Waldwick, Sept 17

PADOVANO — Mary (nee McCarthy) on September 24, 1994 of Waldwick, N.J. Beloved wife of Dominick. Loving mother of Eileen Staniewicz of Allendale, Gloria Behrendt of Oakland and Joseph of Pompton Lakes. Also surviving are 3 brothers, Dan McCarthy of Fair Lawn, Dennis of Ireland and John of England; two sisters, Ellen and Shelia both of England. Four grandchildren also survive. A Funeral Mass will be offered on Wednesday at 10:00 A.M. at St. Lukes R.C. Church, Ho-Ho-Kus, N.J. Friends may call Monday 7-9 P.M. and Tuesday 2-4 and 7-9 P.M. at C.C. Van Emburgh Inc., 306 E. Ridgewood Ave., Ridgewood, N.J. Interment will follow at St. Lukes Cemetery in Ho-Ho-Kus, N.J. Donations to Alzheimers Assoc., 299 Cherry Hill Road, Suite 305, Parsippany, N.J. 07054.

Helen Gabrielle

WALDWICK — Helen Grace Gabrielle, 91, of Ponte Vedra, Fla., formerly of Waldwick and Ho-Ho-Kus, died Sept. 19.

She was born in New York City.

She living in Bergen County, she was involve in the Senior Citizens' Group of Ho-Ho-Kus and the XYZ Club of Wyckoff.

She was a member of St. Bartholomews Church in Ho-Ho-Kus.

She is survived by three sons, Anthony F. Gabrielle of Ponte Vedra, Fla., Jeri A. Gabrielle of Averille Park, N.Y., and Glen Gabrielle of Absecon; eight grandchildren and five great-grandchildren. She was predeceased by her husband, Anthony Francis Gabrielle, in 1969.

A memorial service is scheduled for Oct. 23 at 2 p.m. in St. Bartholomews Church.

B-PSL Carpenter

Football Standings 9-26-94

	League					Overall				
	W	L	T	PF	PA	W	L	T	PF	PA
Hawthorne	2	0	0	52	25	2	0	0	52	25
Glen Rock	2	0	0	61	20	2	0	0	61	20
Paterson Cath.	1	1	0	38	21	1	1	0	38	21
Midland Park	0	1	0	7	25	0	1	0	7	25
Waldwick	0	1	0	14	23	0	1	0	14	23
Saddle Brook	0	2	0	18	76	0	2	0	18	76

WALDWICK 9-27-94

The Borough Council has adopted an ordinance establishing the voluntary position of Environmental Officer to serve a one-year term.

Girls Tennis 9-27-94

MIDLAND PARK 5, WALDWICK 0

Singles – Tracy Guerin def. Lisa Porfido, 6-1, 6-2; Laure Morgenthaler def. Kaori Ogawa, 6-0, 6-3; Megan Moorhouse def. Kathy Brown, 6-4, 6-0.

Doubles – Christina Awad and Kim Porcaro def. Jessica Quast and Nicole Perino, 6-1, 6-2; Sarah Lousada and Carolyn White def. Jui Jape and Varsha Prasad, 6-0, 6-0.

Team records: Midland Park (4-0); Waldwick (3-1).

B-PSL

Boys Soccer 9-27-94

WALDWICK 3, E. CHRISTIAN 1

(4-2) Eastern Christian	1	0 – 1
(3-0-1) Waldwick	1	2 – 3

Goals: EC-Brian Bangma; W-Dave Kanarvogel, Joe Mojkowski, Aaron Kanarvogel. **Assists:** EC-Chris Huizenga; W-Ron Russo, Mike Jones, Ryan Harris. **Saves:** EC-Jason Terpstra 6; W-Ken Tripaldi 4, Emeka Ofodile 3.

DOUBLE TROUBLE — Waldwick, which lost a large group of players from last year's Group 1 final team, is off to a 3-0-1 start. The Warriors have been doing it with rotating goalies: sophomore **Emeka Ofodile** and junior **Ken Tripaldi**. Boys Soccer

Ofodile was pressed into service during the Bergen County tournament last season and played like a veteran the rest of the way. 9/27/94

The duo opened with three straight shutouts before yielding a goal Monday in a 3-1 win over Eastern Christian.

"The two of them have been playing great," says **George Farago**, who recently recorded his 200th win. "There have been occasions when the two of them are practicing and the whole team stops to watch. In practice they frustrate our shooters."

BERGEN GROUP 1-2

Boys Soccer 9-27-94

1. **Waldwick (3-0-1)** — The Warriors appear in the season's first poll in the same place they ended up last season. **(Points 20).**
2. **Northern Highlands (2-0-2)** — The Highlanders finished fifth last season and are looking stronger this time around. **(Points 12).**
3. **Lyndhurst (3-1)** — A tough 1-0 setback at the hands of Group 3 Harrison is the lone blemish on the Golden Bears' record. **(Points: 13).**
4. **Mahwah (4-1)** — The Thunderbirds move into the strong Northern Bergen Interscholastic League hasn't been a problem. **(Points: 16).**
5. **Becton (3-1)** — The Wildcats have the potential of being a high-scoring team. **(Points: 8).**

Also receiving votes — North Arlington 4, Ridgefield 2. Record's Polls



9-27-94 JAMES ANNESS/STAFF PHOTOGRAPHER

Neal Vander Weert of Eastern Christian, left, and R.J. Giordano of Waldwick bump going for the ball in Waldwick's 3-1 Carpenter win.

Joint auction planned

By FRANK J. McMAHON 9-28-94

The Township of Wyckoff and the Borough of Waldwick will participate in a joint regionalized auction of found property and municipal property that is not needed for public use on Saturday, Oct. 8.

The auction will be held at 10 a.m. at the Waldwick Borough Hall on East Prospect Street. All items may be viewed at 9 a.m. on that day. Vehicles may be inspected behind the Waldwick Municipal Building at that time.

Township Administrator Robert J. Shannon advised that the purpose of regionalizing the auction is to attract more bidders and thereby produce greater revenue to the participating municipalities than if the auctions were conductd individually.

Some of the found property that will be sold to the highest bidder includes: eight bicycles, a football, an earring, a textbook, a mailbox and post, two automobile cassette players, a first aid kit, and a wine bucket and stand.

Some of the municipal property no longer needed for public use includes: a 1990 4-door Chevrolet Caprice with a minimum bid of $1,500, a 1991 4-door Chevrolet Caprice with a minimum price of $1,800, a 1987 Chevrolet Caprice with a minimum bid of $200, and a 1989 Chevrolet Caprice with a minimum bid of $100.

A 1967 Goodroads 16 cubic yard leaf vacuum and catch basin cleaner trailer with a minimum bid of $10,000, a 1985 Power Box model T-650 Paver with a minimum price of $15,000, a 1978 Crane 31-yard packer with a minimum bid of $500, and a 1964 International utility trailer with a minimum bid of $50, will also be offered along with calculators, typewriters, a NEC printer, and a Hotpoint air conditioner, some of which have minimum bids of $1.

All items will be sold as is and cash or checks must be furnished in the amount of the winning bid. All items must be removed from the Waldwick municipal auditorium at the conclusion of the auction. Vehicles must be removed by 4 p.m. on Monday, Oct. 10.



ANTHONY VASSALLO/STAFF

9-28-94

On their toes

Waldwick Warrior Tom Smith, at right, attempts to tackle the ball during the recent Bergen-Passaic Scholastic League game at the Saddle Brook Falcons. The Warriors won 6-0 as coach George Farago recorded his 200th win.

9-28-94

WALDWICK WATCH

JILL VERMEULEN
1099 DEVON COURT, MAHWAH 07430

BREAKFAST — Every Tuesday at 7:30 a.m. Waldwick High School senior and juniro high students meet at Christ Community Church for breakfast, friendship and to pray for the issues they are concerned about. The church is located directly across from the high school. All are welcome. For further information, call the church office at 447—3065.

***

DEPRESSION — As part of the National Mental Illness Awareness Week, the Parish Counseling Center at St. Luke's Church will hold a free depression screening day on Oct. 8 from 9 a.m. to 2 p.m. The screening is open to all, and no appointment is necessary.

Depression is an illness, not a weakness. Symptoms can last for weeks, months or years, but with appropriate treatment over 80 percent of those who suffer from depression can be helped. To obtain further information call the center at 445—6879.

***

LIBRARY — Children ages 2 through 7 and an adult are invited to a ghostly Halloween party at the public library on Oct. 25 at 7 p.m. Dress up in your best costume for a night of spooky stories, scary songs and ghoulish games. Registration begins Oct. 3.

Children in grades K through 5 are invited to an October craft program at the library on Oct. 26, 27 or 28 from 3:30 to 4:15 p.m. Registration begins Oct. 10. Call the library at 652—5104, or register in person. Select one program please.

***

NEW SERIES — Christ Community Church Pastor Jay Smith has begun a new series of messages called "Living the Purpose — Driven Life." These timely messages of hope will address self doubt created by job layoffs, cutback and a weak economy.

Smith will explain in clear everyday language how to find God's purpose for your life and how to develop a life plan. Services are held on Sundays at 10 a.m.

MOTHERS — St Luke's Mothers Group invites the mothers of older school age children to join the ministry. Though some of the activities are geared to the mothers of infants and pre—schoolers, many of them will be enjoyable to mothers of older children. Call Lynn at 427—3304 for additional informaiton.

***

TRAVELERS — William Maynard will present a program about West Africa at the public library on Sept. 29 at 7:30 p.m. The program is free of charge, and refreshments will be served.

***

MEETINGS — The Waldwick High School Booster Club will meet Oct. 3 at 8 p.m. in room 139. The Traphagen School P.S.o. executive board will gather Oct. 5 at 8 p.m.

***

SUBMISSIONS — The deadline for next week's column has passes. Submissions for the Oct. 12 issue must be received by Oct. 1.

PETER VINCENT SHANLEY, 71, of Port Orange, Fla., formerly of **Waldwick**, died Sunday. Before retiring, he owned Shanley's Restaurant, Waldwick. A Navy veteran of World War II, he was a member of American Legion Post 57, Waldwick, and Veterans of Foreign Wars Post 3282, Port Orange. He was a former member of the Board of Education and a member of the Knights of Columbus and Ambulance Corps, all in Waldwick. He was a member of the Exempt Firemen's Association, the New Jersey State Fire Chiefs Association, and the Ramsey Elks Lodge. Arrangements: Dale Maloney Funeral Home, Port Orange. 9-27-94

Waldwick council and citizens to probe into sewer difficulties

By JAMES HICKEY 9-28-94

WALDWICK — The head of the council's Environmental Committee agreed to meet with a borough environmental protection group to discuss concerns of residents.

Councilman Jim Toolen, head of the council's Environmental Services Committee, announced at a work session last week that he will be meeting with Ken Gardener, a liaison for the Waldwick Coalition for Clean Air, to help resolve complaints of foul odors that occasionally escape from Waldwick sewers.

The coalition put together a proposal that was presented to Toolen, which expressed their concerns about several problems that residents have complained about and some proposed answers to them.

There were two issues that the coalition has raised: why do odors occur on some evenings and weekends and not on others and what are the operating conditions at the sewer authority on those days?

In their proposal, the coalition suggests that the borough have their environmental officer work along with the state Department of Environmental Protection and Energy and the Bergen County Health Department to do a study on the relationship of the odors and the conditions at the plant at the time they occur.

The other issue the proposal covers is response time to complaints. If a complaint comes in after 4:30 p.m., chances are, according to the coalition, that the complaint will not be answered. When and if an officer does respond, it usually takes an hour for him/her to get there and by then the odor has dissipated.

The action requested by the coalition is directed toward the DEPE Metro Office. They ask that all complaints during the "Pilot Test" be sent directly from the DEPE Communications Office to the DEPE Metro Office and that they respond by sending officers from either the DEPE or the Bergen County Metro Office.

The coalition wishes to establish a "local agreement with the county" to enforce violations of air quality regulations of the New Jersey Administrative Code. They feel by doing this, it will enable Waldwick to investigate and verify complaints on a timely basis.



Lending a hand 9-28-94

Bernard Kaplan, scoutmaster of Boy Scout Troop 308 of Waldwick and eagle scout candidate Frank Wildermann present Lynn Hoffman, executive director of the Tomorrows Children's Fund with the proceeds from the eagle scout project that Wildermann coordinated — the production of Lizzie Borden of Fall River — held at Saint Luke's Church in Ho-Ho-Kus.

STROLLING-Hofstrs football coach Joe Gardi is excited about the play of Waldwick's Dave Fiore. The 6-4, 255, junioir is an offensuive guard with the pro-scouts checking out his long snapping skills.. 9-28-94

WALDWICK 9-28-94
The Bergen County Board of Freeholders has approved a transfer of $21,000 in Community Development funds from a regional account to pay for additional costs of barrier-free alterations to the municipal building.

WALDWICK 9-28-94
• **West Africa**, topic of next program in the Armchair Traveler series, 7:30 p.m., public library, 19 E. Prospect St. William Maynard will discuss Senegal, Togo, Gambia, and Benin. Inforamtion: 652-5104.

Real Estat-**WALDWICK** 9-28-94
• 11 MacGregor Court, Edward and Andrea Flaherty to Jack and Claire Rosen, $188,000.

WALDWICK 9-28-94
• **Exhibits sought** — Waldwick Library, 19 E. Prospect St., is booking exhibits for 1995. Artworks, crafts, and collections are welcome. Call Annette Gordon, 652-5104.

SCHOOL NOTES

9-28-94

BERGEN COUNTY

• Each year, high school juniors chosen by their schools as the top students in science and mathematics receive the Rensselaer Medal. Area students were among the 2,021 1993-94 recipients.

Bergenfield High School: Susan Chung.
Bogota High School: Robin F. Gwiazdowski.
Cliffside Park High School: Aristides Staikos.
Dumont High School: Maura Crowe.
Dwight Morrow High School: Erin R. Lewis.
Emerson High School: Vishwa S. Raj.
Fair Lawn High School: Jean Barmash.
Fort Lee High School: Jung H. Park.
Glen Rock High School: Emily Cornell.
Hackensack High School: Masumi Pearl.
Indian Hills High School: Yichuan E. Huang.
Leonia High School: Sonali Bose.
Lodi High School: Christina Ambrosio.
Midland Park High School: Angel Chang.
Montclair Kimberly School: Ilana Safer.
North Bergen High School: Nidhi Mirani.
Northern Highlands High School: Bradley Edelman.
Northern Valley Regional High School District: Russell M. Steinthal and David E. Nawi.
Paramus High School: Soo M. Park.
Park Ridge High School: David Elman.
Pascack Hills High School: Chad Leicht.
Pascack Valley High School: Thomas Cummings.
Ramapo High School: Jhin Han.
Ramsey High School: William C. Balcerski.
Ridgefield Park High School: John Conti.
Ridgewood High School: Judy Muller.
River Dell High School: Yu Zhao.
Rutherford High School: Pierce Cleary.
St. Joseph Regional High School: Gregory J. Werger.
Teaneck High School: Sara Jaffe.
Tenafly High School: Hilary Yegen.
Waldwick High School: Jeffrey C. Banta.
Westwood High School: Young Chae.

WALDWICK 9-27-94

The Borough Council has adopted two agreements with Oradell and Ramsey to grind leaves at the borough's composting site, which it shares with Ho-Ho-Kus. Oradell and Ramsey will each pay $3.75 per cubic yard to compost leaves from Oct. 17 to Jan. 31.

WALDWICK 9-29-94

On Tuesday, Sept. 27, after stopping a vehicle on East Prospect Street for a routine motor vehicle violation, Ptl. Doug Moore arrested the driver, a male, for driving while suspended.

The Clifton resident was brought to police headquarters where he was issued a summons for speeding and a summons for driving while suspended.

Bail was set at $500.

After posting bail, the man was released pending a hearing in Waldwick Municipal Court Oct. 13.

—Compiled by Pat Taddeo

Enter the library's computer age

9-29-94

Any resident of Waldwick or non-resident who regularly uses the Waldwick Public Library can have personalized instruction on the use of the computerized public catalog.

The old card catalog is still at the library but it has not been updated for several years. Patrons who do not know how to use the computerized catalog are asked to call 652-5104, or stop by the library to schedule an appointment for instruction.

The average time for learning the basics (author, title or keyword) is about 15 minutes.

B-PSL

Ent Tapps 9-27-94

WALDWICK 3, ELMWOOD PARK 2

Singles – Lisa Portido def. Rochelle Luz, 6-1, 6-4; Kaori Ogawa def. Brenda Ramirez, 6-1, 6-0; Pat Ploycranchung (EP) def. Kathy Brown, 6-2, 2-6, 6-0.
Doubles – Jessica Quasi and Nicole Perino def. Nancy Benamini and Melissa Church, 6-1, 6-4; Parul Patel and Amanda Brett (EP) def. Varsha Prasad and Jen D'Ella, 6-2, 6-2.
Team records: Waldwick (4-1); Elmwood Park (1-4).

Glen Rock's acceleration overtakes young, aggressive Waldwick, 23-14

9-29-94

By BRIAN FARRELL

It didn't look like the same football team that had dominated Saddle Brook the week before. Indeed, the Glen Rock players were subdued as they filed from the field at halftime of Saturday's encounter with Waldwick.

The Warriors, with the debut of veteran wrestling coach Neil Johnson as their head football coach, had caused the favored Panthers some concern, and not just on the scoreboard with a 7-0 advantage. Glen Rock, a veteran team that many observers believe will be in the post-season, was being checked by the aggressive pursuit of a Warrior defense that, for the most part, was getting its first test on the varsity level.

However, a new-look Glen Rock team came out for the second half and rolled up 16 points in the first four minutes to assert itself and cheer up the home fans. The Panthers did prevail, 23-14, to raise their record to 2-0.

In the first half, though, there was a dismal feeling on the Rocker side.

On Glen Rock's second play from its 37-yard line, sophomore speedster Chris Leonard caught a pass, broke several tackles and was apparently in the clear until sophomore Matt Servilio made a touchdown-saving tackle at the Waldwick 38.

An 18-yard pass from quarterback Justin Schwartz to split end Jim Kurz put the ball at the 20. Then, Mike Fox, Waldwick's 6-foot-3, 210-pound end, took over. On two short completions, Fox tackled Leonard for a one-yard loss and Kurz for a three-yard loss.

On 3rd-and-14, linebacker Josh Thompson, with an assist from linebacker Marlon Falco, sacked Schwartz for minus three. Facing a 4th-and-17, Schwartz, with his line flushed left, tossed a screen pass to Demond Anderson, who gained seven yards before being stopped by Adam Wolfson.

On its next series, Glen Rock was on the Waldwick 28 on 2nd-and-11, when Schwartz, attempting to pass, was hit from behind by Fox, who caused a fumble that was recovered by Warrior tackle Steve Haupt at the 25-yard line.

Fueled by a 33-yard completion from quarterback Mike Branagh to wide receiver Chris Heid, the Warriors were knocking at the Glen Rock 31. On a 3rd-and-8, Branagh, under pressure, sprinted toward his sideline and unleashed a spiral as he was about to be tackled. Waiting in the end zone, home alone, was Fox, who made the catch with 8:06 left in the second quarter. Wolfson booted the extra point.

Thompson opened up Glen Rock's next series with another sack, this time for a seven-yard loss, pushing the Panthers back to their 28. Anderson then caught a pass behind the line, but was tackled by Servilio for a one-yard loss.

* * *

In the second half, Glen Rock began to turn the tide, but not before being frustrated once more. From his 26 on third down, Schwartz connected with slotback Will Shaw over the middle. Only one player was near Shaw, and it was Wolfson, who made the touchdown-saving tackle to keep it at a 49-yard gain to the Waldwick 25.

Two plays later, Schwartz hooked up with Kurz, who made a nice catch along the right side of the end zone. Kevin Tode added the extra point.

A booming punt put Waldwick at its 13 from where Branagh, attempting to pass, was chased into the end zone and tackled by Jason DiSalvo and Bill Deaett for a safety.

After receiving the free kick, Schwartz, on the first play, rushed 45 yards for a quick TD, and, with Tode's kick, it was suddenly 16-7 at the 7:54 mark.

However, on Glen Rock's next three possessions, the Panthers gave the ball away on two fumbles and an interception. The first fumble recovery, by Heid, resulted in no damage, but Servilio's takeaway at the Glen Rock 16 following a seven-yard pickup on a pitchout, did.

Right away, Branagh found the imposing Fox in single coverage in the end zone and lofted a pass that the senior caught over his shoulder. With Wolfson's kick, it was now 16-14 with two minutes left in the third quarter.

Rich Parks thwarted the next Glen Rock series with a diving interception at the Waldwick 27. The Warriors were hampered by an eight-yard sack by Brendan Finn and Deatt and punted. Glen Rock, after losing eight yards on two running plays, also punted.

Waldwick, after gaining 21 yards, failed to convert a slant pass into the left flat on a 3rd-and-3 from the Glen Rock 45.

Borough of Waldwick

NOTICE

NOTICE OF SALE OF PUBLIC PROPERTY NOT NEEDED FOR PUBLIC PURPOSES AT PUBLIC AUCTION AND INVITATION TO PUBLIC TO BID THEREON.

NOTICE IS HEREBY GIVEN that pursuant to the Resolution of the Mayor and Council of the Borough of Waldwick, the Borough of Waldwick will sell at public auction to the highest bidders on October 8, 1994 at 10:00 a.m. at the Municipal Building, 15 East Prospect Street, Waldwick, N.J., all property that is not needed or required for municipal use. Said property shall be sold subject to the following terms and conditions;

1. Minimum Sale Price - the minimum sale price for each item of property shall be as set forth on Schedule A, and no bid less than the minimum shall be accepted.
2. Said property shall be sold subject to the express condition that each item of property will be sold individually, as is.
3. Each sale will be made by public auction. The high bidder shall be required to furnish the Borough with a check or cash in the amount of the bid.
4. Inspection of the property can be made at 9:00 am. on the day of the sale in the municipal auditorium. Vehicles may be inspected behind the municipal building at 9:00 a.m. on the day of the sale.
5. The Borough reserves the right to remove any item listed for sale up to the date of the sale.

SCHEDULE A

Quantity	Description	Minimum Price

Borough of Waldwick

NOTICE OF SALE OF LANDS FOR UNPAID TAXES

Notice is hereby given that on the 27th day of October 1994 at 10 o'clock in the morning at the Municipal Building, East Prospect Street, Waldwick, New Jersey, County of Bergen, in the Municipal auditorium, I will expose for sale and sell at public auction the lands set forth in the following list, the tax amount chargeable against said lands for the year 1993 with interest and tax sale fees on said amount to date of sale. Take further notice that the only acceptable form of payment are cash or certified check.

MARY ANN VIVIANI
TAX COLLECTOR

NAME	BLOCK	LOT	YEAR	TAX	INTEREST TO OCT. 27TH 1994	COSTS	TOTAL
E. DeVincentis	18.01	30	1993	3,571.20	558.33	82.59	4,212.12
E. DeVincentis	18.01	36	1993	8,680.00	1,768.10	100.00	10,548.10
3rd Federal Savings & Loan	62	25	1993	2,030.64	184.19	44.30	2,259.13
M&R Finnegan	72.04	59	1993	930.09	26.91	19.14	976.14
M. Banta	72.05	20	1993	4,213.52	703.81	98.35	5,015.88
A. Sandsmark	106	15	1993	2,723.12	524.88	64.96	3,312.96
L&V Murphy	107	9	1993	3,648.18	651.45	86.00	4,385.63
Brookhill West NJ Parnership	110	2.02	1993	1,047.28	32.15	21.59	1,101.02
G&N Alzapiedi	134.04	2	1993	5,398.96	985.78	100.00	6,484.74
Bonnie Muller	134.02	9	1993	2,545.68	281.08	56.54	2,883.30
P. De Martini	157	13.02	1993	2,941.28	416.12	67.15	3,424.55
H&M Lombardi	162.01	3.01	1993	3,330.08	428.61	75.18	3,833.87
P. Fritsch, AKA P. Bertschi	162.08	8	1993	983.00	77.78	21.22	1,082.00

RN14674
Fee: $68.00
Sept. 29, Oct. 6, 13, 20, 1994

Waldwick Board of Education

MEETING NOTICE

A SPECIAL WORK SESSION is scheduled for Monday, October 3, 1994 to be held at the Board Office Conference Room, 155 Summit Ave., Waldwick, to commence at 7:30 P.M. The board will immediately enter Closed Executive Session to discuss personnel. Members of the public will be excluded from the Closed Session due to its confidential nature. It is anticipated that no board action will occur at this meeting.

JAMES MALLEN
Business Administrator
& Board Secretary

RN14688
Fee: $13.60
September 29, 1994

BERGEN GROUP 1-2

Boy's Cross Country 9-30-94 9-30-94

1. **Westwood** — The Cardinals look like a fine team in early dual meet results, but need a good showing in the Shore meet to solidify their standing. **(Points: 22).**
2. **Northern Highlands** — Depth may be a problem for the Highlanders who finished a close seventh in the Red Raider Invitational Saturday. **(Points: 19).**
3. **Palisades Park** — The Tigers have some prospective new standouts in Jamie Cortes and Eric Paglione, edging Waldwick by a point the first week and finishing third Saturday. **(Points: 13).**
4. **Waldwick** — The Warriors also look like a Group 1 contender this year under new head coach Billy Mpasiakos. **(Points: 12).**
5. **Rutherford** — Rutherford returns to the Group 1-2 poll after a solid performance led by Chris Tortora and Dan Fernandes at the Bulldog Invitational. **(Points: 5).**

Others receiving votes: Becton 2, Lyndhurst 1, Mahwah 1.
Voting done on a 5-4-3-2-1 basis by The Record sports staff.

WALDWICK 4, MANCHESTER 1

9-30-94

(0-3) Manchester	0 1 – 1
(2-2) Waldwick	2 2 – 4

Goals: M-Carolyn Van Riper; W-Kate Sullivan 2, Jeanne Kehrberger, Lisa Fontana. **Assists:** W-Fontana, Kerry Cordes, Ginny Kehrberger, Nicole Padio. **Saves:** M-Alisha DeLorenzo 17; W-Kate Gail 1, Megan Halloran 1. Boys Soccer

WALDWICK

9-30-94

Beyer Brothers Corp. of Fairview has been awarded a $21,041 contract to purchase a new police car.

OSEKOWSKI — Agnes J. "nee Patinsky" age 81 yrs of Waldwick, formerly of Paterson on September 29, 1994. Beloved wife of the late Walter J. Osekowski; loving mother of Irene Stuckas and Lorraine Weland and sister of Charles Patinsky and Helen Kopetschny. Grandmother of JoAnne Stuckas, Robert Stuckas, Lisa Weland, Alan Weland, Linda Weland and Michael Weland and great grandmother of Marissa Stuckas. Funeral Saturday 9:15AM from the Browning-Forshay Funeral Home, 557 Lafayette Ave., Hawthorne. Followed by a 9:45 AM. Mass at church of the Nativity, Midland Park Interment at Calvary Cemetery. Friends may call Friday 2-4 and 7-9 PM

9-30-94

October. 1994

WALDWICK 2, MIDLAND PARK 0

Boy's Soccer 10-1-94

(4-0-1) Waldwick	0 2 – 2
(2-4-1) Midland Park	0 0 – 0

Goals: W-Earl Alcalde, Mike Jones. **Assists:** W-Ryan Harris. **Saves:** W-Ken Tripaldi 4; MP-Chris Sysma 4.

B-PSL

Boy's Cross Country 10-1-94

WALDWICK 18, E. CHRISTIAN 43

Thursday

1. Peter Startz (W) ..... 16:27.
2. Tom Peng (W) ..... 16:50.
3. Mike Birkhoff (W) ..... 16:53.
4. Todd Hartley (EC) ..... 17:38.
5. Chris Calabro (W) ..... 18:13.

Course: Waldwick; **Distance:** 2.9 mi.
Team records: Waldwick (5-0).

VOLLEYBALL

10-1-94

Bogota 15, 15	Bergen Tech 9, 1
Cliffside Park 13, 15, 15	Westwood 15, 8, 5
Cresskill 15, 13, 15	Wood-Ridge 6, 15, 7
Elmwood Park 15, 15	Manchester 3, 5
Fair Lawn 15, 15	Indian Hills 1, 8
Garfield 15, 15	Holy Angels 10, 10
Hackensack 6, 16, 15	Belleville 15, 14, 8
Harrison 15, 11, 15	Palisades Park 1, 15, 1
Hawthorne 15, 15	Paterson Catholic 6, 13
Lakeland 15, 15	C.Scott 0, 3
Leonia 15, 15	Becton 11, 7
Lyndhurst 17, 15	Ridgefield 15, 9
Memorial 15, 15	Dickinson 2, 4
NV/Demarest 10, 15, 15	Ramsey 15, 3, 4
Paramus 16, 15	Paramus Catholic 14, 10
Park Ridge 15, 15	St. Mary's 6, 7
Pascack Hills 15, 15	Bergenfield 9, 7
Passaic Valley 15, 15	West Side 0, 0
Ramapo 15, 15	Pascack Valley 9, 9
Ridgefield Park 15, 15	Englewood 0, 1
Ridgewood 15, 15	Passaic 11, 12
Rutherford 8, 15, 15	River Dell 15, 10, 6
Saddle Brook 13, 15, 15	E. Christian 15, 12, 13
Secaucus 15, 15	New Milford 4, 5
Tenafly 15, 3, 15	Queen of Peace 7, 15, 5
Waldwick 15, 10, 15	Midland Park 11, 15, 5
Wallington 15, 15	Emerson 1, 6
Wayne Hills 15, 15	Mahwah 13, 7

Third bidder gets job

10-2-94

By PAT TADDEO

WALDWICK — The mayor and council approved a resolution at the public meeting on Tuesday allowing the reconstruction of the DPW garage roof.

When the borough put the job up for bid, several roofers applied. The lowest of these later withdrew its bid, claiming it was based an oversight in the pricing and that they didn't realize the job would include not one but two roof structures and that the second roof contained asbestos.

The second lowest bidder submitted its bid bond specifying that if asbestos removal was needed, the bond would be voided.

Borough Administrator Gary Kratz, Borough Engineer Berge Tombalakian and Borough Attorney Menelaos Toskos have all recommended allowing the first and lowest bidder to withdraw and that since asbestos has to be removed from the second roof structure, the second lowest bidder's bond is therefore null and void.

The bid was granted to the third lowest bidder, Nu-Tech who agreed to do the entire job for $44,000.

In other news, on Oct. 8 between 9 a.m. and 3 p.m., the borough will have its Annual Recycling Day at the recycling center. Residents are invited to bring old tires, old logs and any other recycables to the center for disposal. Also on Oct. 8, the borough will sponsor the Borough Auction in conjunction with Ho-Ho-Kus and Wyckoff Townships.

The auction will begin with a viewing of the items to be auctioned at 9 a.m. and the actual auctioning will begin at 10 a.m. sharp. It will be held at the municipal building and a variety of items including several police cars, a garbage truck, a paver and quite a few bicycles are up for bid.

They've been friends through thick and thin

10-2-94

By PAT TADDEO

WALDWICK — Throughout a person's life, friends come and go.

But, every so often, two people meet and something clicks in that friendship, transforming it into more of a brother relationship than anything else.

Waldwick Fire Chief James O'Connell and Waldwick Volunteer Fire Department President Keith Hockenbeck have found such a friendship.



Jim, left, and Keith ham it up for the camera. Who would have guessed their friendship would last well over 30 years?

As for exactly when it happened, neither one is sure. Each claims the other one came over to play in his yard when they were both six years old.

"We lived three doors down from each other on Dora Avenue in Waldwick and we've been friends for 30 plus years," said Hockenbeck.

O'Connell and Hockenbeck hung around together through the "wonder years" and in 1973 they enlisted in the Junior Firefighters with the volunteer fire department around the corner from their homes.

"We weren't allowed to do anything dangerous but we helped run the lines and hook up the hoses when the company received a call," explained O'Connell.

Besides volunteering their time for the town, O'Connell and Hockenbeck each balance careers and maintain strong family bonds. O'Connell works for the Dept. of Parking, Traffic and Signal for the Village of Ridgewood and Hockenbeck is a computer systems analyst for Lehman Brothers.

"We were each other's best man when we got married and we were the godfathers to each other's first child," said O'Connell.

Years passed, and in 1981, O'Connell was promoted to lieutenant. Ten years later he was made chief, a position he can only hold for a three-year term. Hockenbeck was the treasurer prior to being elected president, a position which has no term limit.

"The guys want to recycle me to be a lieutenant again but I've got to think about it," says O'Connell. "I'll miss the guys' support. These guys would do anything for you."

Waldwick boasts a volunteer roster of 90 men: 60 are firefighters, 25 are exempt firefighters and five are junior volunteers between the ages of 16 and 17.

"The chief not only runs the company but he is also responsible for every member and is the recipient of every complaint of the department. I also have to go to a ton of meetings plus I'm doing stuff for the whole town.



Keith Hockenbeck, left, and Jim O'Connell, talking over "old times" recently. (Photo by Gary Jung)

My wife has been very supportive all the way," said O'Connell.

Hockenbeck explained, "As president, I like to think I guide the collective spirit, talent and enthusiasm of the members. We plan the fund raisers, the parades and dinners."

There have been good and bad times throughout their careers with the volunteer fire department.

"The worst time I can recall was when we lost a resident in a fire on Cambra Road. It was a rough time for the entire department," O'Connell said quietly.

One of the good things about this job, according to both men, is the personal gratification they feel for helping someone.

O'Connell recalls a time when he rescued a family pet from certain death in a fire at a Sheridan Avenue residency.

O'Connell donned an air pack and entered the house to search for anyone inside. He crawled along the floor below the smoke line and saw this thing crawling ahead of him. O'Connell saw that it was a small dog and he grabbed it and escaped from the burning building. Later that day he went to see how the family was doing. They were sitting on their neighbors' lawn with the dog in their arms. The lady said someone had saved the dog's life.

O'Connell said that when he told her it was him, the dog leaped from her arms into his as if to thank him.

"Just about everything (the two couples) do is good times, parades, contests and dinners," said Hockenbeck.

The department has recently purchased a new fire truck and while O'Connell won't be chief when the truck is put into action, he'll still be a part of the fine-tuned machine of the Waldwick Volunteer Fire Department.

Do you agree with the 'Megan' law?



GOERGE BRAUN
Emerson

Sure, I would feel safer, but the laws should be stiffer.



CAROL KRETEN
Waldwick

There's a lot of public pressure — a sex offender could be a crossing guard.



ANABEL LUCANIE
Ramsey

I'd like to see it passed — it happens in our neighborhoods.



JAYNE MUSCHELLA
Paramus

I'm worried about civil rights but I'd want to know — we should keep track of offenders.

Borough of Waldwick

SEALED BIDS
NOTICE

Sealed bids will be received by the Borough of Waldwick, Municipal Building, 15 East Prospect Street, Waldwick, New Jersey 07463, in the County of Bergen and State of New Jersey on October 28, 1994 at 11:30 a.m. prevailing time, and then publicly opened and read aloud for:

IMPROVEMENT OF MAPLE AVENUE
BOROUGH OF WALDWICK
BERGEN COUNTY, NEW JERSEY

The work to be performed under this contract includes the following: reconstruction and resurfacing of Maple Avenue and the installation of barrier free sidewalk intersection ramps. The major items in the project are:

* 1,030 S.T. Milling, 2" Average Depth
* 550 Ton Bituminous Concrete Surface Course, Mix I-5
* 425 C.Y. Roadway Excavation, Unclassified
* 325 Ton Bituminous-Stabilized Base Course, Mix I-2
* 90 L.F. 9" x 20" Concrete Vertical Curb
* 38 S.Y. Concrete Sidewalk, 4" Thick

The work contemplated under this Contract shall be completed within 45 calendar days from the date of the notice to proceed. The project will be constructed in the spring of 1995, after receipt of a notice to proceed from the Borough Engineer.

Copies of plans, specification, and contract documents will be on file for public inspection and may be obtained upon payment of $75.00, said sum not refndable, at Boswell McClave Engineering, 330 Phillips Avenue, South Hackensack, New Jersey 07606, between the hours of 9:00 a.m. and 4:00 p.m. prevailing time, Monday through Friday, excluding legal holidays.

Each bid must be made upon the prescribed forms furnished with the Contract Drawings and Specifications, including the non-collusion affidavit and disclosure statement and must be accompanied by a Consent of Surety and a certified check, cashier's check, or Bid Bond of not less than ten (10%) percent of the amount bid, and not to exceed $20,000.00. Such checks and Bonds shall be made payable to the Owner and will be held as a Guarantee that in the event the Bid is accepted and a Contract prepared by the Owner, awarded to the bidder, the Contract shall be duly executed and its performance properly secured. The successful bidder shall furnish and deliver to the Owner a performance and payment bond each in the amount of 100 percent of the accepted bid amount as security for the faithful performance and payment of the Contract. Further, the successful bidder must furnish the policies or Certificates of Insurance required by the Contract. In default thereof, said checks and the amount represented thereby will be forfeited to the aforesaid Owner as liquidated damages. Bids must be accompanied, in the case of corporations not chartered in New Jersey, by proper certificate that such corporation is authorized to do business in the State of New Jersey.

Bidders are required to comply with the requirements of P.L. of 1975, C 127 (N.J.A.C. 17:27) regarding Affirmative Action & Executive Order 11246 regarding equal employment opportunity, as amended. All corporations and partnerships must comply with Chapter 33, of the P.L. of 1977, regarding discosure of partners and stockholders. Each bid must be enclosed in a sealed envelope bearing the name and address of the bidder, addressed to the Owner and labeled for the IMPROVEMENT OF MAPLE AVENUE.

The successful bidder will be required to comply with all provisions of prevailing wage rates as determined by the New Jersey Department of Labor.

All bids shall be irrevocable, not subject to withdrawal and shall stand available for a period of sixty (60) days.

The Owner reserves the right to reject any and all bids, to waive informalities or irregularities in the bids received and to accept the bid from the lowest responsible bidder.

Paula M. Joegge
Borough Clerk

SN13682
Fee: $76.84
October 2, 1994

WALDWICK 10-4-94

The Bergen County Board of Freeholders has authorized a $73,653 Community Development Block Grant for barrier-free ramps in borough sidewalks.

Pair of teens arrested in theft of two cars

10-4-94

WALDWICK — For two young teens who police say stole two cars from Waldwick Auto Body, it wasn't too hard to get the first one out the front gate: They simply crashed through.

But that damaged the vehicle a little too much for the tastes of the boys, so they left it in the street and took another, Officer Richard Carruthers said.

The boys, a 14-year-old from Saddle River and a 15-year-old from Allendale, were charged with burglary, theft, and possession of a stolen vehicle, Carruthers said. Both were released to the custody of their parents.

The boys climbed the fence at the Hewson Avenue shop at 1:18 a.m. Sunday and stole a Chevrolet Cavalier from the lot, Carruthers said. After smashing it through the gate, they abandoned it in the road and took a Buick LeSabre instead, he said.

About an hour later, they were stopped by Upper Saddle River police on Lake Street, arrested, and charged. The boys are scheduled to appear in juvenile court at the Bergen County Courthouse at a later date.

— RITA MALLEY

Cross Country 10-4-94

WALDWICK 19, GLEN ROCK 44

1. Peter Startz (W) ..... 16:57.
2. Dennis Sullivan (GR) ..... 17:06.
3. Mike Birkhoff (W) ..... 17:38.
4. Tom Peng (W) ..... 18:13.
5. Kevan Churchwell (W) ..... 19:11.

Course: Glen Rock; **Distance:** 3.1 mi.
Team records: Waldwick (6-0); Glen Rock (1-3).

VOLLEYBALL 10-4-94

Cliffside Pk. 6, 15, 15	River Dell 15, 10, 12
Clifton 7, 15, 16	Ridgewood 15, 3, 14
Eastside 4, 15, 15	Barringer 15, 11, 5
Elmwood Park 15, 15	Passaic Tech 0, 1
Fair Lawn 15, 15	No. Highlands 6, 4
Harrison 15, 16	Weehawken 5, 14
Hawthorne 15, 15	E. Christian 11, 13
Indian Hills 15, 15	Bergenfield 11, 8
Memorial 15, 15	Snyder 3, 6
NV/Demarest 12, 15, 15	Pascack Valley 15, 2, 4
NV/Old Tappan 14, 15, 15	Ramsey 16, 11, 4
Paramus 15, 15	Teaneck 5, 13
Paramus Cath. 15, 15	Hackensack 13, 9
Passaic 5, 15, 15	Kennedy 15, 5, 7
Paterson Cath 15, 15	Midland Park 7,11
Ramapo 15, 15	Mahwah 1, 0
Ridgefield Park 15, 15	Fort Lee 3, 10
Rutherford 15, 15	Englewood 3, 0
Saddle Brook 17, 15	Waldwick 15, 7
Tenafly 13, 15, 15	Dumont 15, 1, 4
Wayne Hills 15, 7, 15	Pascack Hills 8, 15, 3

WALDWICK 4, PARAMUS 1 10-2-94

(3-2-0) Waldwick	1	3	— 4
(2-3-1) Paramus	0	1	— 1

Goals: W-Jeanne Kehrberger 3, Kathryn Caserta; P-Lauren Maltels. **Assists:** W-Kehrberger, Kate Myers. **Saves:** W-Kate Gall 6; P-Lina Merlahan 14.

Girls Soccer

WALDWICK 10-3-94

The Borough Council has received a $1,150 Community Development Block Grant for senior citizen bus trips.

Waldwick, 36-13

SADDLE BROOK — Mike Branagh threw four touchdown passes, the longest going for 35 yards, as Waldwick cruised to a 36-13 victory over Saddle Brook in a B-PSL Carpenter Division matchup Saturday.

Branagh, who completed 11 passes for 145 yards, also had touchdowns of 25, 20, and 30 yards. The Warriors' other score came on an 80-yard kickoff return by Rich Parks in the second quarter that made it 14-7.

Josh Thompson made seven solo tackles and Mike Fox had six for Waldwick.

10-3-94

Boys Soccer 10-4-94

BERGEN GROUP 1-2

1. **Mahwah (6-1-1)** — The Thunderbirds have quickly proved they belong in the NBIL as they knocked off Northern Highlands, played strong Wayne Hills to a scoreless tie, and defeated Ramapo, 6-5, in overtime. The big week elevated them into first place. **(Points 20).**
2. **Waldwick (4-0-1)** — The Warriors defeated Midland Park but slipped one spot. **(Points 18).**
3. **Lyndhurst (5-1)** — The Golden Bears handled Hasbrouck Heights and New Milford. **(Points: 14).**
4. **Northern Highlands (5-2-2)** — Losses to Mahwah and NV/Old Tappan dropped the Highlanders two slots. **(Points: 13).**
5. **North Arlington (4-1)** — The Vikings joined the elite after turning back Bergen Tech and Park Ridge. **(Points: 7).**

Also receiving votes: Becton 5.

Tennis 10-4-94

WALDWICK 3, GARFIELD 2

Singles — Lisa Porfido def. Lac Ho, 6-1, 6-0; Kaori Ogawa def. Joan Fin, 6-0, 6-2; Eva Dui (G) def. Kathy Brown, 6-1, 3-6, 6-1.

Doubles — Jessica Quasi and Nicole Perino def. Doc Kuroyia and Gina Salmono, 7-5, 6-2; Julia Trawiviak and Sue Popafpanor (G) def. Kathy Hubany and Jul Jape, 6-0, 6-0.

Team records: Waldwick (5-2); Garfield (3-4).

B-PSL

Girls Soccer 10-4-94

GLEN ROCK 2, WALDWICK 0

(3-3-0) Waldwick	0	0	— 0
(6-0-2) Glen Rock	0	2	— 2

Goals: Melissa Bochiaro, Quinn Brady. **Assist:** Kristen Ferry. **Saves:** W-Kate Gall 9; GR-Kim Ferranti 4.

Real Estate WALDWICK 10-5-94
• 1-4 Vernon Court, Greenway at Waldwick to Gennaro and Florence Ferrante, $154,900.

WALDWICK 10-5-94
Nu-Tech of Morristown has been awarded a $44,000 contract to remove and reconstruct the roof on the Department of Public Works garage.

They're wasting no time

Waldwick environmentalists take complaints to executive of utility

10-5-94

By JAMES HICKEY

WALDWICK — "Beneficial" was the buzz word in describing the meeting of borough council environmental committee members and Northwest Bergen County Utilities Authority Executive Theodore Vandervliet at the council meeting last week.

The meeting included a tour, guided by Vandervliet, of the waste treatment facilities in the borough for councilmen Jim Toolen and William Paterson, members of the council's Environmental Service's Committee.

This follows a meeting last week with Ken Gardener, a liaison for the Waldwick Coalition for Clean Air, to help resolve complaints of the foul odors that occasionally escape the Waldwick sewers.

The coalition put together a proposal that was presented to Toolen, which expressed their concerns about several problems that residents have complained about and some proposed answers to them.

There were two issues that the coalition has raised: Why do odors occur on some evenings and weekends and not on others and what are the operating conditions at the sewer authority on these days?

Although both officals termed the meeting beneficial, Toolen admitted that the meeting with NWBCUA didn't answer the questions that the residents and coalition had raised.

Toolen stressed that there had been a noticeable difference in the odor levels coming from the plant during the testing period that has been underway since June 15.

He also said he isn't sure if the odor could ever be fully eliminated in a cost-effective way. "I worry about the costs involved as an elected official. Can It be fixed completely? I don't know." said Toolen.

Vandervliet told the two committee members that he would look into the complaints to see if anything could be done, but did not promise anything to them.

In their proposal, the coalition suggests that the borough have Waldwick's enviromental officer work along with the state Department of Environmental Protection and Energy and the Bergen County Health Department to study the relationship of the odors and the conditions at the plant at the time they occur.

The other issue the proposal covers is the response time to complaints. If a complaint comes in after 4:30 p.m. chances are, according to the coalition, the complaint will not be answered. When and if an officer does respond it usually takes an hour for him or her to get there and by then the odor has dissipated.

The action requested by the coalition is directed toward the DEPE Metro Office. They ask that all complaints during the "pilot test" be sent directly from the DEPE Communications Office to the DEPE Metro Office and that they respond by sending officers from either the DEPE or the Bergen County Metro Office.

The coalition wishes to establish a "local agreement with the county" to enforce violations of air quality regulations of the New Jersey Administrative Code. They feel by doing this, it will enable Waldwick to investigate and verify complaints on a timely basis.

Although the questions were not answered, Toolen felt that the meeting with Vandervliet was very informative, especially the tour of the facility.

He told the public that Vandervliet would be more then happy to give residents a tour of the facility if they so requested.



FRANK CIKUTOVICH

Sticky situation 10-5-94

David Holzer, 4, joined forces with Knucklehead the Clown as they engage in some magical shenanagins during the peanut butter and jelly trick during the Waldwick/Ho-Ho-Kus Co-op Nursery School Fun Fair at Dunkerhook Park in Paramus.

Tracy Lynn Bachmann, Nicholas Altieri 10-5-94

MIDLAND PARK- Mr. and Mrs. Robert Bachmann of Midland Park have announced the engagement of their daughter, Tracy Lynn, to Nicholas John Altieri, son of Mr. Nicholas Paul Altieri of Wayne and Ms. Anne Marie Altieri of Waldwick.

Miss Bachmann is a graduate of Midland Park High School and attended Winthrop University in South Carolina. She is employed by Catapult Graphic Systems, Inc., in Allendale.

Mr. Altieri is a graduate of Waldwick High School. He is employed by Servpro of Clarkstown in Pamona, N.Y.

A November 1994 wedding is planned.

10-5-94 **DANIEL ALEXANDER FRIEDMAN**

Mr. and Mrs. Wayne Friedman of Midland Park have announced the birth of their son, Daniel.

Daniel was born on June 16, 1994 at The Valley Hospital and weighed 7 pounds, 14½ ounces.

Maternal grandparents are Walter and Marcia Sidor of Waldwick.

Paternal grandparents are Frank and Helen Manhart of Bogota.

WALDWICK 10-5-94
• Halloween party for children ages 2 to 7 accompanied by an adult, 7 p.m. Oct. 25 at the library. Stories, songs, games, craft project. Participants should wear costumes. Registration required. Information: 652-5104.

Spooky Craft Program, 3:30 to 4:15 p.m. Oct. 26, 27, and 28. Children may be registered for one session, beginning Monday.

FAIR — On Oct. 12 members of the Traphagen School P.S.O. will once again turn the school into a pumpkin patch for the annual pumpkin fair. Students will be able to purchase pumpkins, candy apples, donuts, popcorn and apple cider, all at reasonable prices. Parents and friends are welcome after 2:40 p.m.

***

LIONESS CLUB — Members of the Waldwick Lioness Club will hold their second meeting of the year on Oct. 17 at 7:30 p.m. in the municipal building.

The public is invited to hear guest speaker Dr. Sarubbi, who will speak about nutrition and exercise to maintain health without internal medicine. Refreshments will be served after the lecture.

***

BLOOD DRIVE — The Waldwick Lioness Club will sponsor the semi—annual town blood drive at the Traphagen School on Oct. 20 from 3:15 to 7:45 p.m.

Anyone who is 17 to 35 years of age can donate if his or her weight is above 110 pounds. Donors should bring identification, and know their social security numbers. Eat a moderate meal before coming to donate.

Anyone who lives in Waldwick is entitled to receive blood from the Bergen County Blood Bank if the need should ever arise.

Members of the Lioness Club are calling residents to see if they would like to donate, please come to the school.

***

FUND RAISER — Members of Cub Pack 88 run the refreshment stand at the Saturday soccer games at the Traphagen School. The scouts are also selling first aid kits for $6, and kitchen fire extinguishers for $12. For product ordering information, call Candance Barnes at 670—7430.

***

FLEA MARKET — The third annual fall craft fair and flea amrket will be held Oct. 15 from 10 a.m. to 4 p.m. in the St. Luke's Church field. Free admission and parking are available.

***

MEETINGS — The board of education will hold a work meeting Oct. 10 at 7:30 p.m. in the board office conference room. The mayor and council will gather Oct. 11 for a regular meeting at 8 p.m. in the municipal building. The Special Services P.T.A. will convene Oct. 12 at 7:45 p.m. in the Traphagen School Library. The Crescent School P.S.O. will meet Oct. 13 at 8 p.m.

***

ARMCHAIR TRAVELER — James Morris of Travel Network will present a program about Alaska at the public library on Oct. 6 at 7:30 p.m. Refreshments will be served.

***

SUBMISSIONS — The deadline for next week's column has passed. Submissions for the Oct. 19 column must be received by Oct. 8.

10-5-94

WALDWICK WATCH

JILL VERMEULEN

1099 DEVON COURT, MAHWAH 07430

B-PSL

Boys Soccer 10-5-94

WALDWICK 9, MANCHESTER 0

(5-0-1) Manchester	0 0 — 0
(5-0-1) Waldwick	3 6 — 9

Goals: W-Brian Barilcs 3, Joe Molokowski, Earl Alcalde, Dave Kanarvogel, Aaron Kanarvogel, Matt Sugrue, own goal. Assists: W-Dave Kanarvogel, Molokowski, Jack Haro, Ron Russo, Keith Bersch, Paul DelValle, Ryan Harris. Saves: M-Chris Tafuri 13, W-Ken Tripaldi 7.

Odors: why, how, when?

10-6-94

By PAT TADDEO

WALDWICK — Councilman Jim Toolen announced last night during a work session that he will be meeting with Ken Gardener, a liaison for the Waldwick Coalition for Clean Air, to help resolve complaints about foul odors that occasionally escape the Waldwick sewers.

The coalition put together a proposal which asked several questions: Why do odors occur on some evenings and weekends and not on others? What are the operating conditions at the sewer authority on these days?

In their proposal, the coalition suggests that the borough have Waldwick's Enviromental Officer work along with the DEPE and the Bergen County Health Department to do a study on the relationship of the odors and the conditions at the plant at the time they occur.

The other issue the proposal covers is the response time to complaints. If a complaint comes in after 4:30 the chances are, according to the coalition, that the complaint will not be answered. When someone responds, it usually takes an hour for the officer to get there and by then the odor has dissipated.

The action requested by the coalition is directed toward the DEPE Metro Office. They ask that all complaints during the "Pilot Test" be sent directly from the DEPE Communications Office to the DEPE Metro Office and that they respond by sending officers from either the DEPE or the Bergen County Metro Office.

The coalition wishes to establish a "local agreement with the county" to enforce violations of air quality regulations of the New Jersey Administrative Code. They feel by doing this, it will enable Waldwick to investigate and verify complaints on a timely basis.

Toolen reported that his meeting with Gardner covered, among other items, the six-month test on the North West Bergen County Utilities Authority's (NWBCUA) facility in Waldwick.

"We're midway through the test process," said Toolen, "and we're beginning to see results."

He said that there had been a marked drop in the reporting of odor occurrences, and that "those occurrences that remain are reported at night and on weekends."

Toolen said he was going to see if there was a correlation between the odors and the reporting time.

"It appears that the scrubbing test shows that the method is working, due to the fact that there has been a significant reduction in odors since the test began July 15."

Data skewed

10-6-94

Recently, in your Sunday, Sept. 25 edition, you reported on an article which was published in the September issue of the New Jersey Monthly magazine entitled "The Top 75 Public High Schools in New Jersey". I was very surprised that the Waldwick High School in Bergen County was not included in the top public high schools in New Jersey.

As superintendent of schools in Waldwick, I am very aware of the outstanding performance of our high school students and the high quality of education in our school system. After further investigating this matter with the author of the magazine article, Lea Bayers Rapp, I was told that it was based on data received from the State Department of Education, Educational Testing Services, and high school personnel. Unfortunately, no one verified the data received from the State Department and ETS which caused our school embarrassment by receiving a lower score due to incorrect enrollment information.

Our high school enrollment, which was a total of 407 students, was reported by the State Department as 596 students. The enrollment reported by the state included the 189 seventh and eighth grade students which comprise the Waldwick Junior School. Our junior school has its own principal and is not part of our high school. This change in our high school population significantly skewed our percentages to a lower ranking and therefore, eliminated us from the top selected high schools in the state.

Also omitted from the magazine article was the college credit from the Middle College Program through Fairleigh Dickinson University for three college courses in English, chemistry, and physics offered at our high school. These three college courses are not tested through ETS and therefore, were not reported by ETS which only reports AP (Advanced Planement Courses) results.

By not including these three college courses, our scores were again significantly reduced in those areas.

I have suggested to the editor of the New Jersey Monthly magazine that any kind of ranking of schools be more carefully examined with some means of verifying data with the school district. Hopefully, this type of needed communication would help to avoid the omission of an outstanding high school such as ours from future articles.

PATRICK PIEGARI
Superintendent
Waldwick

CONNELLY 10-6-94

Andrew and Denise Connelly of Midland Park announce the birth of a daughter, Bridget Mary, July 29 at the Valley Hospital, Ridgewood.

Maternal grandparents are Mary McPhillamy of Howell, formerly of Ridgewood, and the late William McPhillamy.

Paternal grandparents are Andrew and Mary Connelly of Waldwick.

FALLOTICO 10-6-94

John and Tara Fallotico of Middletown, N. Y., announce the birth of a daughter, MaryKate, July 19 at The Valley Hospital, Ridgewood.

Maternal grandparents are Walter and Mary Murphy of Waldwick.

Paternal grandparents are John and Bonnie Fallotico of Mahwah.

WRIGHT 10-6-94

Denise and Richard Wright Jr. of Waldwick announce the birth of a son, Robert Joseph, July 29, at the Valley Hospital, Ridgewood.

WALDWICK 10-6-94

Mayor Rick Vander Wende and the Borough Council have rejected two bids for the reconstruction of Maple Avenue. New bids are due Oct. 28 at 11:30 a.m. at the municipal building.

The plight of abandoned pets

Editor, The Record: 10-6-94

I am not an animal rights advocate. However, I do fervently believe in kindness to animals. One morning recently as I was driving, I had to stop for a red light at a busy corner. As a large truck turned, something behind it caught my eye — it was a small black kitten with white paws, writhing in its death throes. As I turned the corner, I saw another little black kitten had already been squashed.

These kittens had obviously been abandoned and carelessly dumped by some idiot. My rage was immediate, blind, and consuming. I screamed with frustration as I drove on. I curse and will continue to curse those unknown, uncaring so-called human beings for their heartlessness.

No person is obligated to care for a cat or dog, but when they do, they take on a responsibility. To wantonly abandon a defenseless creature is cruel and inhumane.

FRANCES E. JENKINS
Waldwick, Sept. 15



Clown's little helper 10-6-94

Knucklehead the Clown performs magic tricks for the children at the Waldwick/Ho-Ho-Kus Co-op Nursery Fun Fair at Dunkerhook Park in Paramus last Sunday afternoon with the assistance of Brittany Scott, 4, of Ho-Ho-Kus. (Photo by Frank Cikutovich)

ANTHONY E. ESPOSITO, 75, of Deltona, Fla., formerly of **Waldwick**, died Tuesday. Before retiring, he was a service manager for Chrysler-Decker, where he worked for 35 years. He was an Army veteran of World War II. Arrangements: Stephen R. Baldauff Funeral Home, Deltona. 10-6-94

Valley graduates outstanding class

10-6-94

Graduation exercises for The Valley Hospital's School of Radiography Class of 1994 were held recently.

Students who completed the two-year program and received their diplomas and school pins include Jonathan Graeber, Newton; Christopher Johannessen, Northvale; Alfred Larson, Franklin Lakes; Leonard LeGall, Ringwood; Mary Lutz, Sloatsburg, N.Y.; Susan Markendorf, West Milford; and Anna Petruccelli, Cresskill and Elizabeth Russell, Hawthorne.

This month they wll be eligible to sit for the National Registry Board Examination and Licensing Examination for the State of New Jersey.

Markendorf and Johannessenn shared the Outstanding Academic Achievement Award for seniors. Graeber was presented with the Outstanding Clinical Achievement Award for seniors. Russell was the recipient of the Humanitarian Award. The Outstanding Academic Achievement Award for juniors was presented to Ingrid Lagzdins. Tiffani Magliano was presented with the Outstanding Clinical Achievement Award for juniors.

As is customary, the graduates prsented the senior bars to the incoming senior class: Gail Farrell, River Edge; Leslie Hartwell, Ridgewood; Kimberly Kremer, Paramus; Lagzdins, Waldwick; Kenneth Mack, Secaucus;Magliano, Wayne; Lisa Maloof, Morris Plains; Diane Moutenot, Pompton Lakes; Jill Ritchie, North Haledon and Eugene Samsel, Ridgewood.



The 1994 graduates of the Valley Hospital School of Radiography are Anna Petruccelli, seated, left, Susan Markendorf, Elizabeth Russell and Mary Lutz. Standing left are Suellen Lillis, Denise Hampson, Leonard LeGall, Jonathan Graeber, Christopher Johannessen and A.J. Larson. On hand to offer their congratulations were Clinical Instructor Patricia Ashley and Didactic Instructor Carol Dillon.

Participating in the graduation ceremony were Chaplain Ann Devine, pastoral care; Raymond V. Gilmartin, chairman, board of trustees; Michael W. Azzara, president; Thomas J. Rakowski, M.D., president, medical staff; Philip A. Sorabella, M.D., director, diagnostic imaging; Edward Lubat, M.D., radiologist; Margaret Millar, administrative director, diagnostic imaging; Denise Hampson, R.N., R.T., program director and Markendorf, graduate speaker.

Following the ceremony, a reception for family and friends was held in the Cafeteria.

FOOTBALL TEAM RECORDS

10-6-92

SCHOOL	W	L	T	Points Scored	Points Yielded	Point Avg. Scored	Avg. Yielded
GLEN ROCK	3	0	0	95	20	31.7	6.7
HAWTHORNE	3	0	0	70	39	23.3	13.0
RAMSEY	2	0	0	58	15	29.5	7.5
NORTHERN HIGHLANDS	2	0	0	42	6	21.0	3.0
INDIAN HILLS	2	0	0	40	25	20.0	12.5
WALDWICK	1	1	0	50	36	25.0	18.0
RAMAPO	1	1	0	32	23	16.0	11.5
MAHWAH	1	1	0	29	40	14.5	20.0
FAIR LAWN	1	1	0	24	13	12.0	6.5
RIDGEWOOD	0	1	1	12	20	6.0	10.0
DON BOSCO	0	2	0	26	55	13.0	27.5
MIDLAND PARK	0	2	0	21	43	10.5	21.5

TOP AREA FOOTBALL SCORERS

NAME AND SCHOOL	Touchdowns R	Touchdowns P	Extra Pts. R	Extra Pts. P	K	FG	Pts.
Jim English, Hawthorne	6	0	1	0	0	0	38
Mike Guazzo, Indian Hills	5	1	0	0	0	0	36
Justin Schwartz, Glen Rock	4	0	0	0	0	0	24
Ryan Paquin, Ramsey	4	0	0	0	0	0	24
Steve Blender, Don Bosco	3	0	0	0	2	2	20
Ed Fish, Fair Lawn	3	0	0	0	0	0	18
Marcus Giles, Mahwah	3	0	0	0	0	0	18
Chris Leonard, Glen Rock	1	2	0	0	0	0	18
Mike Fox, Waldwick	0	2	0	2	0	0	16
Kevin Tode', Glen Rock	0	0	0	0	12	1	15
Damond Anderson, Glen Rock	2	0	0	0	0	0	12
Ari Romero, Hawthorne	2	0	0	0	0	0	12
Rob Miano, Ramapo	2	0	0	0	0	0	12
Nick Pernice, No. Highlands	2	0	0	0	0	0	12
Rich Parks, Waldwick	1	1	0	0	0	0	12
Mike Lawless, No. Highlands	0	2	0	0	0	0	12
Jim Kurz, Glen Rock	0	2	0	0	0	0	12
Matt Rork, Ramapo	0	2	0	0	0	0	12
Aaron Schrager, Ramsey	0	0	0	0	8	1	11
Adam Wolfson, Waldwick	0	1	0	0	2	0	8
John Yessis, Midland Park	1	0	0	0	1	0	7

LEADING KICK SCORERS

Kevin Tode', Glen Rock, 15 (12 EP, 1 FG); Aaron Schrager, Ramsey, 11, (8 EP, 1 FG); Dax Strohmeyer, No. Highlands, 5 (5 EP); Mike Spizzo, Mahwah, 5 (2 EP, 1 FG); Mike Korbar, Indian Hills, 4 (4 EP); Adam Wolfson, Waldwick, 2 (2 EP); Steve Douma, Hawthorne, 1 (1 EP); Tony Biondo, Hawthorne, 1 (1 EP); John Yessis, Midland Park 1 (1 EP); Jason Mladjenovic, No. Highlands, 1 (1 EP); John Mulfinger, Ramapo, 1 (1 EP); Scott Miles, Ramapo, 1 (1 EP).

TOUCHDOWN PASSES

Mike Branagh, Waldwick, 6; Justin Schwartz, Glen Rock, 4; Max Sabino, No. Highlands, 2; Jason Tardio, Ramapo, 2; Ryan Caputo, Indian Hills, 2; Pat Williams, Fair Lawn, 1; Rick Hornby, Midland Park, 1; Ray Harmon, Ridgewood, 1.

Waldwick's Branagh passes for 4 TDs

10-6-92

By BRIAN FARRELL

Quarterback Mike Branagh passed for four touchdowns Saturday to direct Waldwick to a 36-13 victory over Saddle Brook that gave new head football coach Neil Johnson something to remember.

"These kids gave me my first varsity win, so they're a special group to me," said Johnson, who was an assistant football coach at Waldwick for 10 seasons (1968-77).

After two games, Branagh leads Bergen County in touchdown passes with six, already eclipsing his total of five last year. He had 10 as a sophomore and two his freshman year in his first varsity start in the last game of that 1991 season.

Branagh also threw for four touchdowns against Saddle Brook in 1992 and one last season. In his three-year career as Waldwick's starting quarterback, the 6-foot-3 senior now has 23 TD passes.

Branagh, working in a steady rain, found four different receivers on his scoring passes, as he completed 11-of-21 attempts for 145 yards.

"What Mike did with the field conditions being what they were makes it a tremendous game for the kid," said Johnson. "He has a Division 1 arm and showed on Saturday that he's able to spot different receivers."

"I always like Mike to have the ball when the money is on the line," said fellow captain Rich Parks, who caught one of Branagh's TD passes and also returned a kickoff 82 yards for a score. "Despite the rain, he threw the ball very well."

"We had a good ballboy (Kevin Boswell)," said Branagh. "He kept them dry."

Branagh is operating behind an offensive line that is getting its first varsity tests, with the exception of senior guard Josh Thomson and center Kevin Luccarelli, a junior. Thus, Branagh has been forced to throw on the run more times than he would like to.

"The line is getting better, and Josh has given me very good protection," said Branagh. "Luccarelli is playing really well; he's real good on quarterback sneaks, picking up the linebackers."

"Kevin Luccarelli played one heckuva game on offense," Johnson noted. "I don't think there were any blitzes that worked against him over the center. And he's excellent on both kickoff- and punt-receiving teams. Kevin is hitting two or three kids out there on those returns."

Waldwick took a 6-0 lead in the opening quarter on a 35-yard pass to Adam Wolfson. Saddle Brook went ahead, 7-6, early in the second quarter on a 30-yard pass play. But Parks took the ensuing kick and, behind a key block from Pete Simchera, raced 82 yards for a score. An open Mike Fox caught the conversion pass.

"Pete sealed the outside kid, the contain player," Parks said.

Simchera, a senior, is in his first year of high school football.

"Pete came out for the team because he wrestled for me," said Johnson, Waldwick's 21-year head wrestling coach. "He had an excellent block to spring Rich, who faked up the middle and went toward the side. Pete's block allowed Rich to turn the corner and go untouched. That took the sting right out of Saddle Brook."

"Rich Parks amazes you the way he runs," said Johnson. "He looks like he has a piano on his back, but he still goes. Parks is like a team cheerleader; he keeps everybody going."

"Foot speed is what we're missing, so we have to run good, basic patterns," Johnson noted. "We have a lumbering team; they seem to be walking fast, but they get the job done. Josh Thomson is the fastest on the field."

Waldwick's 14-7 halftime lead immediately went to 22-7, when Parks snared an eight-yard pass in the end zone. On a bad snap for the point-after kick, Parks, the holder, passed to an open Fox for two points, instead.

Chris Heid recovered a fumbled snap on a punt to put Waldwick at the Falcon 14 from where Branagh found sophomore Matt Servilio in the end zone, in traffic, with 2:04 left in the third. Don Doraski kicked the extra point for a 29-7 lead.

"Matt made a really nice catch," Branagh said. "He jumped up over two defenders and caught it."

Servilio, on four carries, also ran for 38 of Waldwick's 68 yards rushing.

Another Falcon turnover, a fumble recovered by Jason Pepper at the Saddle Brook 30, resulted in another quick Waldwick TD. Fullback John Shokoff made a one-handed grab in the endzone on the 30-yard pass.

"That was a real nice catch," Branagh said.

Doraski, a senior, who played soccer the past three years, booted the extra point.

"He wanted to kick footballs this year," Johnson said.

Thomson, Fox ground Falcons

Middle linebacker Josh Thomson and end Mike Fox teamed to register 15 unassisted tackles for Waldwick in its win over Saddle Brook, with Thomson getting eight and also intercepting a pass.

"We're young, and we just needed a game like this to help us learn a little bit," said Fox. "I know I have to pick up my level of play a notch this year."

Said Thomson, "I've been around, so I feel I have to show some kind of leadership. This win boosted us after our (23-14) loss to Glen Rock."

Coach Neil Johnson said Fox and Thomson both had another "terrific" game. "They're just tough kids, and Chris Heid had four excellent sticks at safety."—FARRELL

Shea is stickout for Albright '11'

10-6-92

Tom Shea of Waldwick, an Albright College football captain, is having an outstanding senior season.

The cornerback has 16 total tackles, two passes defended, a fumble recovery, a blocked field goal attempt (vs. Juniata) and a tackle for a loss in three games.

In 1993, Shea had more than 50 tackles, two interceptions and a pass breakup. During his sophomore season in 1992, he registered 30 total tackles and shared the team lead with six pass breakups.

B-PSL

Girls Soccer 10-6-92

HOLY ANGELS 5, WALDWICK 0

Singles – Maura Henninger def. Lisa Porfido, 6-1, 6-0; Kara Rooney def. Kaori Lazwa, 6-0, 6-0; Angela Nizzik def. Kathy Brown, 6-4, 6-1.

Doubles – Joanna Calabrese and Aussa Dreyer def. Jessica Quast and Nicole Perino, 6-3, 6-0; Jennifer Roes and Sarah Burch def. Jennifer DeLia and Jennifer Molkowski, 6-0, 6-0.

Team records: Holy Angels (10-2); Waldwick (5-3).

B-PSL

Girls Soccer 10-6-92

WALDWICK 5, E. CHRISTIAN 3 (OT)

(5-3-1, 2-3-1) E. Christian 1 2 0 0 – 3
(4-3, 3-3) Waldwick 0 3 1 1 – 5

Goals: W-Jeanne Kahrberger 2, Meghan Halloran, Lisa Fontana, Kate Myers; EC-Wendy Dyksen, Joanne Dykhouse, Amy Bowers. Saves: W-Kate Gail 4; EC-Deb Vanderbiaat 3

B-PSL

Girls Soccer 10-6-92

WALDWICK 4, GLEN ROCK 0

(3-4-1) Glen Rock 0 0 – 0
(4-0-1) Waldwick 4 0 – 4

Goals: Dave Kanarvogel 2, Ron Russo, Joe Molkowski. Assists: Molkowski 2, Russo, Keith Bersch. Saves: GR-Casey Hutchings 21; W-Ken Tripaldi 2, Emeka Ofoqlie 2.

B-PSL

Girls Soccer 10-6-92

WALDWICK 2, GLEN ROCK 0

Singles – Jen Liu def. Lisa Porfido, 6-2, 6-1; Kaori def. Kathy Brown, 7-5, 6-1.

Doubles – Jessica Quast and Nicole Perino (W) def. Jodi Danher and Brooke Menschel, 3-6, 6-3, 6-3; Meredith Lees and Jessica Schraub def. Jennifer Molkowski and Barsha Prasad, 6-1, 6-0.

Team records: Glen Rock (6-2).

B-PSL

PASSAIC TECH 0, WALDWICK 0

(6-1-1) Passaic Tech 0 0 – 0
(4-0-2) Waldwick 0 0 – 0

Saves: PT-Nelson Garay 10; W-Ken Tripaldi 2, Emeka Ofoqlie 2.

Boys Soccer 10-8-92

VOLLEYBALL

Eastside 15, 16 ..... Clifford Scott 4, 14
Secaucus 15, 15 ..... Harrison 7, 1
Lyndhurst 9, 15, 15 ..... New Milford 15, 5, 11
Becton 15, 15 ..... Palisades Park 8, 12
Bogota 15, 15 ..... Park Ridge 2, 4
Weehawken 15, 15 ..... Bergen Tech 10, 6
Immaculate Concep. 16, 16 ..... Mary Lawn 14, 14
N. Highlands 15, 5, 15 ..... Waldwick 8, 15, 8
Manchester 7, 15, 15 ..... Wayne Hills 15, 10, 8
Wood-Ridge 15, 3, 15 ..... St. Mary's 2, 15, 5

VOLLEYBALL

Cliffside Park 15, 15 ..... Queen of Peace 8, 6
Clifton 15, 15 ..... Kennedy 0,0
Dumont 15, 15 ..... Westwood 9, 2
E. Christian 11, 15, 15 ..... Paterson Cath. 15, 13, 11
Elmwood Park 15, 15 ..... Holy Angels 13, 7
Fair Lawn 10, 15, 15 ..... Ramsey 15, 6, 0
Hackensack 7, 16, 15 ..... Teaneck 15, 14, 9
Memorial 15, 16, 15 ..... Hoboken 1, 6
No. Highlands 15, 15 ..... Bergenfield 6, 0
NV/Demarest 15, 15 ..... Mahwah 7, 8
NV/Old Tappan 15, 15 ..... Pascack Valley 8, 5
Paramus 15, 7, 15 ..... HA 7, 15, 9
Passaic Valley 15, 15 ..... Clifford Scott 6, 3
Ramapo 15, 15 ..... Passaic Tech 1, 6
Ridgefield Park 17, 13, 15 ..... Tenafly 15, 12
River Dell 15, 15 ..... Englewood 4, 8
Rutherford 15, 15 ..... Fort Lee 3, 6
Saddle Brook 15, 15 ..... Midland Park 7, 6
Waldwick 8, 15, 15 ..... Manchester 15, 7, 12
Wayne Hills 15, 15 ..... Indian Hills 8, 8

Borough of Waldwick

NOTICE OF SALE OF LANDS FOR UNPAID TAXES

Notice is hereby given that on the 27th day of October 1994 at 10 o'clock in the morning at the Municipal Building, East Prospect Street, Waldwick, New Jersey, County of Bergen, in the Municipal auditorium, I will expose for sale and sell at public auction the lands set forth in the following list, the tax amount chargeable against said lands for the year 1993 with interest and tax sale fees on said amount to date of sale. Take further notice that the only acceptable form of payment are cash or certified check.

MARY ANN VIVIANI
TAX COLLECTOR

NAME	BLOCK	LOT	YEAR	TAX	INTEREST TO OCT. 27TH 1994	COSTS	TOTAL
E. DeVincentis	18.01	30	1993	3,571.20	558.33	82.59	4,212.12
E. DeVincentis	18.01	36	1993	8,680.00	1,768.10	100.00	10,548.10
3rd Federal Savings & Loan	62	25	1993	2,030.64	184.19	44.30	2,259.13
M. Banta	72.05	20	1993	4,213.52	703.81	98.35	5,015.88
A. Sandsmark	106	15	1993	2,723.12	524.88	64.96	3,312.96
L&V Murphy	107	9	1993	3,648.18	651.45	86.00	4,385.63
Brookhill West NJ Parnership	110	2.02	1993	1,047.28	32.15	21.59	1,101.02
G&N Alzapiedi	134.04	2	1993	5,398.96	985.78	100.00	6,484.74
Bonnie Muller	134.02	9	1993	2,545.68	281.08	56.54	2,883.30
P. De Martini	157	13.02	1993	2,941.28	416.12	67.15	3,424.55
H&M Lombardi	162.01	3.01	1993	3,330.08	428.61	75.18	3,833.87
P. Fritsch, AKA P. Bertschi	162.08	8	1993	983.00	77.78	21.22	1,082.00

RN14674
Fee: $66.64
Sept. 29, Oct. 6, 13, 20, 1994

BERGEN GROUP 1-2

Boys Cross Country 10-7-94

1. **Northern Highlands** — The Highlanders were a respectable 11th in the tough B race at the Shore, where they were placed by mistake. But running against Group 3 and 4 schools can't hurt. **(Points: 23)**
2. **Westwood** — The Cardinals were a solid third in the Shore E race and should have tremendous battles with the Highlanders all season. Mark Foley gives the Cardinals a third frontrunner with Bret Wask and Young Chae. **(Points: 22)**
3. **Palisades Park** — Early-season performances put the Tigers in an accustomed place atop the Group 1 standings, with four performers in the top 10 at their Passaic Invitational win. **(Points: 11)**
4. **Rutherford** — The Bulldogs had a strong second-place finish in the Group 2 Passaic Invitational to move up a spot. The Bulldogs have a solid trio of Dan Fernandes, Chris Tortora, and Pete Griffo. **(Points: 10)**
5. **Waldwick** — The Warriors are undefeated in duals, but need another good major meet to solidify their position. **(Points: 6)**

Others receiving votes: Secaucus 2, Ridgefield 1.

WALDWICK 10-7-94

J.S. Stephens Commercial Cleaning Inc. of Englewood Cliffs has been awarded an $11,880 contract to provide janitorial services at the municipal building and the public works garage.

BOYS CROSS-COUNTRY

10-7-94

B-PSL

WALDWICK 15, HAWTHORNE 50

1. Peter Stantz (W) ..... 18:02.
2. Mike Birkhoff (W) ..... 18:18.
3. Tom Peng (W) ..... 19:09.
4. Chris Calabro (W) ..... 19:09.
5. Kevin Churchwell (W) ..... 19:24.

Course: Hawthorne; **Distance:** 3 mi.
Team records: Waldwick (7-0); Hawthorne (1-6).

Waldwick hands Hawthorne loss

10-9-94

WALDWICK — Mike Branagh hit Rich Parks for a 30-yard touchdown in the third quarter to cap a 65-yard drive and Don Doraski made the extra-point kick as Waldwick handed Hawthorne its first loss, 7-6, in a Bergen-Passaic Scholastic League Carpenter Division football game.

Branagh completed 15 passes for 135 yards and no interceptions as Waldwick improved to 2-1. Parks caught five passes for 60 yards and Adam Wolfson caught six, including four for first downs to keep the touchdown drive alive in the third.

Hawthorne took a 6-0 lead in the first quarter on a 1-yard plunge by quarterback Al Lutkins, but couldn't get anything else going against the Waldwick defense. Josh Tompson had 18 tackles and three sacks, and Marlin Falco made seven tackles.

WALDWICK 7, HAWTHORNE 6

(3-1) Hawthorne	6	0	0	0	– 6
(2-1) Waldwick	0	0	7	0	– 7

H-Al Lutkins 1 run (kick failed)
W-Richie Parks 30 pass from Mike Branagh (Don Doraski kick)

B-PSL Carpenter

Football Standings 10-10-94

	League W	L	T	PF	PA	Overall W	L	T	PF	PA
Glen Rock	4	0	0	131	20	4	0	0	131	20
Hawthorne	3	1	0	76	46	3	1	0	76	46
Waldwick	2	1	0	56	43	2	1	0	56	43
Paterson Cath.	2	2	0	74	69	2	2	0	74	69
Midland Park	0	3	0	21	79	0	3	0	21	79
Saddle Brook	0	4	0	46	147	0	4	0	46	147

WALDWICK 10-10-94

The Bergen County Board of Elections is looking for poll workers to assist borough voters on Election Day. The pay is $75. Call 646-3168.

WALDWICK 10-11-94

Home Sports Unltd. of Blairstown has been awarded a $74,950 contract to supply and install a Duragrid modular interlocking tennis tile system, which will resurface the tennis courts at Veterans Park.

B-PSL

Boys Soccer 10-11-94

WALDWICK 3, ELMWOOD PARK 0

(7-0-2) Waldwick	1	2	– 3
(1-5-1) Elmwood Park	0	0	– 0

Goals: W-Joe Molkowski, Dave Kanarvogel, Mike Jones. **Assists:** Gino Miraglia 2, Kanarvogel; **Saves:** W-Ken Tripaldi 2, Emeka Ofodile 4; EP-Jerry Gerticher 19.

B-PSL

Girls Tennis 10-12-94

WALDWICK 5, PASSAIC TECH 0

Singles — Lisa Porfido def. Pam Jones, 6-1, 6-1; Kaori Ogawa def. Joanne Rivera, 6-1, 6-1; Kathy Brown def. Tarneka Patterson, 6-1, 6-0.

Doubles — Jessica Quaft and Nicole Perino def. Alexia Francisco and Cather Jaramillo, 6-1, 4-0 (retired); Jennifer Della and Jul Jape def. Kyley Gallone and Claudia Jimenez, 3-3 (retired).

Team records: Waldwick (6-4); Passaic Tech (2-10).

B-PSL

Boys Cross Country 10-4-94

WALDWICK 16, D. BOCO TECH 47
WALDWICK 15, PATERSON CATH. 50
D. BOSCO TECH 15, PAT. CATH. 50

1. Pete Spartz (W) ..... 18:13.
2. Mike Birkhoff (W) ..... 18:54.
3. Tom Peng (W) ..... 19:05.
4. Rafael Falcon (PC) ..... 19:39.
5. Chris Calabro (W) ..... 19:45.

Course: Garret Mtn.; **Distance:** 3.1 mi.
Team records: Waldwick (9-0); Don Bosco Tech (6-6); Paterson Catholic (0-6).

Girls Soccer 10-12-94

POMPTON LAKES 2, WALDWICK 0

(7-3) Pompton Lakes	2	0	– 2
(5-4) Waldwick	0	0	– 0

Goals: PL-April Winters, Tara Kasper. **Assists:** PL-Jen Bernstock. **Saves:** PL-Melissa Yonkers 12; W-Kate Gail 7.

WALDWICK 10-12-94

• **"Pattern"** — acrylic paintings and pencil drawings by Waldwick artist Cheryl Gloss, through October, at the library, 19 E. Prospect St. Information: 652-5104.

WALDWICK 10-12-94

• Two-part program on **Hawaii** by William Maynard, 7:30 p.m. today and Oct. 20 at the library. Part of the "Armchair Traveler" series. Information: 652-5104.

NJSIAA FOOTBALL POWER POINTS

10-11-94

Here are the New Jersey State Interscholastic Athletic Association football power points for games played through Oct. 9. Discrepancies are to be reported immediately to the NJSIAA offices.

NORTH JERSEY, SECTION 1

Group 1 — Palisades Park (4-0) 20.00; Becton Regional (4-0) 14.00; Glen Rock (4-0) 12.00; Cresskill (3-0) 10.00; Park Ridge (2-1) 8.00; Wood-Ridge (3-0) 8.00; Hawthorne (3-1) 8.00; Bogota (2-0-1) 7.25; Waldwick (2-1) 7.00; North Arlington (2-2) 5.00; Hasbrouck Heights (2-1) 4.50; Wallington (0-2-1) 2.25; Secaucus (1-2) 2.00; Ridgefield (0-4) 0.00; Weehawken (0-3) 0.00; Leonia (0-4) 0.00; Emerson Boro (0-3) 0.00; Saddle Brook (0-4) 0.00; Midland Park (0-3) 0.00.

Group 2 — Wallkill Valley (4-0) 29.00; Lodi (4-0) 22.00; Westwood (3-0) 20.00; Lenape Valley (3-1) 18.00; Northern Highlands (3-0) 17.50; Rutherford (3-0) 15.00; Pompton Lakes (2-2) 12.00; Ridgefield Park (2-1) 10.00; Hopatcong (2-2) 10.00; Engelwood (Dwight Morrow) (1-2) 8.00; Mahwah (1-2) 8.00; Pascack Hills (1-2) 6.00; Lyndhurst (2-1) 5.00; Manchester Regional (1-3) 4.00; Newton (1-3) 4.00; Sussex Tech (1-3) 2.00; New Milford (1-2) 2.00; Bergen Tech (0-3) 0.00; Elmwood Park (0-4) 0.00; Kittatinny Regional (0-4) 0.00; Dumont (0-3) 0.00.

Group 3 — Union Hill (3-0) 25.00; Wayne Valley (3-0) 23.50; Hoboken (3-0) 21.00; Indian Hills (3-0) 20.00; Ramsey (2-0-1) 14.25; Ramapo (2-1) 12.00; Tenafly (2-1) 12.00; Cliffside Park (2-1) 12.00; Fort Lee (2-1) 11.00; Paramus (1-2) 9.00; Passaic Valley (1-2) 9.00; Sparta (1-3) 6.00; Lincoln (1-3) 6.00; Pascack Valley (0-2-1) 4.25; Garfield (1-3) 4.00; Harrison (2-1) 4.00; High Point (0-4) 0.00; Demarest (0-3) 0.00; Old Tappan (0-3) 0.00; Bergenfield (0-3) 0.00; River Dell (0-3) 0.00.

Group 4 — North Bergen (3-1) 28.00; West Milford (3-1) 27.00; Hackensack (3-0) 25.00; Ferris (3-1) 24.00; Dickinson (3-1) 23.00; Memorial, West N.Y. (3-1) 22.00; Wayne Hills (3-0) 18.50; Paterson Eastside (2-1) 18.00; Passaic Tech (4-0) 18.00; Clifton (2-1) 15.50; Ridgewood (1-1-1) 13.75; Passaic (1-1-1) 12.75; Fair Lawn (2-1) 12.00; Vernon (2-2) 11.00; JFK Paterson (1-2) 9.00; Teaneck (1-3) 8.00; Bayonne (1-3) 6.00; Lakeland Regional (1-3) 6.00; Emerson, Union City (0-3) 0.00; Snyder, Jersey City (0-4) 0.00; Kearny (0-4) 0.00.

RUNNING

10-12-94

Liberty Waterfront 5K

1. Manny Santana, Jersey City	16:06
11. Adalberto Alonso, West New York	18:08
13. Bob Hansen, North Bergen	18:14
21. Anthony Castronou, Hasbrouck Hgts	19:26
29. Paul Cordero, Bogota	20:16
38. Charles Finley, Teaneck	20:52
51. Michael Tripaldi, Waldwick	21:36
57. Paul Mace, Little Falls	21:47
60. Richard Zak, Clifton	21:54
65. Cindy Dormann, Hawthorne	22:23
75. Stephen Mcguire, Maywood	23:02
78. Brian Kelley, Belleville	23:15
84. Gary Pringle, Upper Montclair	23:42
86. Mark Rogart, Verona	23:42
87. John Mckenna, Kearny	23:45
89. Edgardo Ortiz-Morales, Bogota	23:48
90. Lillie Rau, Bloomfield	23:51
94. Amy Havenhleim, Bloomfield	24:08
95. Mary Hurley, Rutherford	24:13
106. Jo Ann Stoll, North Haledon	24:53
116. Patrick O'Connor, Bloomfield	25:07
118. Charles Long, Riverdale	25:09
123. Janet Montalbano, Bogota	25:30
126. Cornelia Geraghty, Bogota	25:51
131. Gerald Van Der Have, Bogota	26:07
137. Judith Kelip, Secaucus	26:18
149. Andrew Mollen, Bloomfield	26:47
152. Ann Petrigliano, Fairview	26:55
154. Paul Schneider, Bloomfield	26:58
161. Marty Baicker, Rutherford	27:14
166. Jennifer Latorre, Upper Montclair	27:41
167. Richard Mccoy, Montvale	27:48
169. Christine Rynkowski, Bogota	27:55
175. Timothy Van Der Have, Bogota	28:14
176. Jeffrey Mortensen, Saddle River	28:16
177. Sandra Nalar, North Bergen	28:19
184. Joseph Romano, Hawthorne	28:52
187. Heather Harris, Weehawken	28:57
190. Lois Ross, Bloomfield	29:10
193. Debra Leibowitz, New Milford	29:24
197. Brian Bergholtz, Secaucus	29:59
198. Christine Feniello, North Arlington	29:59
204. Eugene Mortensen, Saddle River	30:24
231. Nina Silverman, Fort Lee	34:46
235. Jennifer Mortensen, Saddle River	35:39
236. Jamie Damstran, Upper Saddle River	36:24
250. Michelle Wood, Bergenfield	45:43
253. Ellen Mortensen, Saddle River	53:39

REILLY — Louise (nee Jacod) on October 10, 1994 of Dumont. Born in Maywood and lived in Hackensack and Teaneck before moving to Dumont in 1959. She was a graduate of Hackensack High School and New Jersey State Teacher's College in Newark, class of 1939, with a BS degree in education. She taught for 38 years in Bogota, Dewey Grammar School, 3rd and 4th grades, and retired in June, 1964. Her husband, Hugh G., and her daughter, Carole L., are both deceased. She is survived by one sister, Aimee Jacod, of Waldwick, and many nieces, nephews, grand nieces, and grand-nephews in New Jersey, Florida, and California. Funeral Mass, Thursday 11 AM at Saint Mary's R.C. Church, Dumont. The family will receive friends, Wednesday 3-5 and 7-9 PM at the Frech Funeral Home, 161 Washington Avenue, Dumont. Interment Mount Carmel Cemetery.

The Records Polls 10-11-94

BERGEN GROUP 1-2

Boys Soccer

1. **Mahwah (7-1-2)** — The ThunderbirDs played NV/Old Tappan to a tie and defeated Fair Lawn to hold on to the top spot. **(Points 20).**
2. **Waldwick (7-0-2)** — A scoreless tie with Passaic Tech was the only non-win in four games to keep the Warriors in step with Mahwah. **(Points 16).**
3. **Lyndhurst (8-1)** — The Golden Bears disposed of Park Ridge, Dover, and Leonia. **(Points: 15).**
4. **North Arlington (5-1-1)** — The Vikings held strong Harrison to a 1-1 tie and defeated Ridgefield to move up one slot. **(Points: 13).**
5. **Dwight-Englewood (7-3)** — An impressive 11-0 win over Rutgers Prep lifted the Bulldogs winning streak to six and a visit to the Top 5. **(Points: 5).**

Also receiving votes: Northern Highlands 4, Becton 1.

Voting on a 5-4-3-2-1 basis by The Record's sports staff.

WALDWICK 10-12-94

The Planning Board has approved John Olsen's application to construct an accessory building and propane storage/dispensing facility at 8 East Prospect St. to service his home hardware store at 27A Franklin Turnpike.

Condo association asks officials for more services

By JAMES HICKEY 10-12-94

WALDWICK — The Tamaron Condominium Association has asked borough officials to speed up their municipal services schedule.

Attorney Menelaos Toskos and Borough Administrator Gary Kratz have advised the council that they are well within state legislation when it comes to providing municipal services to the condo association.

According to Kratz, this debate dates back about five years when the state legislature passed what is known as the Condo Law which mandated that condo communities receieve the same services from municipalities as homeowners.

The law states that condominium communities receive the same services as homeowners or be reimbursed by the municipalities. The law gives them five years to comply, starting at 20 percent the first year and reaching 100 percent by the fifth year.

At that point, according to Kratz, several municipalities and the League of Municipalities challenged the law saying that it would cost too much.

After a three-year court battle, implementation of the program was pushed back three years.

Tamaron has now come to the council to receive more services, specifically, street service for the condominium community.

According to Kratz, the borough handles garbage and recycling hauling, street lighting and snow plowing and salting for the community.

According to Toskos, the borough has meet its obligations under the Condo Law and is actually ahead of schedule in terms of the timetable established by the state.

Toskos said he doesn't believe the borough is responsible for road maintenance at the condo commmunity, according to the state legislation.

"Although it's not a requirement, we are still willing to listen to try to settle this issue," said Kratz.

In other business, the council has accepted the third lowest bid for removal and reconstruction of the roof on the Department of Public Works building.

The lowest bidder requested that their bid be withdrawn due to an oversight in pricing since they did not understand that two roof structures would be removed and that one of them contains asbestos.

The second lowest bid contained an exclusion nullifying the bond if asbestos is present. Since the mineral is involved, this bid was also rejected.

Therefore, the third lowest bidder, Nu-Tech, who had submitted a bid of $44,000, will repair the roof.

Boy, 14, thwarts PSE&G burglary

10-12-94

Reports suspects, then flattens tire

By RITA MALLEY
Staff Writer

As his grandparents slept downstairs, a 14-year-old Waldwick boy spotted three suspicious men, called police, and then tried to make sure the men couldn't get away by letting the air out of a tire on their van.

Thanks to his help, police caught two of the three as they attempted to steal copper wire from a Public Service Electric and Gas Co. substation near the youth's home, authorities said Tuesday.

The three are suspected of stealing $2,000 worth of wire from the substation last month, Sgt. Joseph Donofrio said.

"They would have gotten away with it a second time," Donofrio said. "The boy was thinking like a cop."

What was supposed to have been be a quiet weekend with his grandparents took a sudden and exciting turn for the boy when, at 1:55 a.m. Saturday, he heard a door slam outside his bedroom window. He peeked outside and saw three men, carrying tools, pile out of a van and walk toward the railroad tracks near his home.

The boy was up with his cousin rearranging his room when he heard the noise. His parents were away for the weekend.

The men saw him in the window, "said 'hello' to him, then they walked behind the house," said the boy's mother, who asked that her name and her son's name be withheld.

Aware that the substation had been burglarized a month before, the youth decided to act.

"He said he waited until they got out of sight and got on his phone and called [police]," the

TEEN: Foils burglary

From Page A-1

mother said. "My in-laws were downstairs sound asleep."

The men headed toward the railroad tracks and Bohnert Place while the boy was on the phone with police. As Sgt. Richard Litchult and his K-9 unit dog, Brit, headed to the scene, the boy reported to police that he could hear fencing being cut.

The youth got off the phone, slipped out of the house, and let the air out of a front tire on the suspects' van, just in case the trio decided to return to it.

"If they would have come back and saw him doing that, he would have been in big trouble," his mother said. "He was reprimanded for doing that. . . . As mad as I was that he let the air out of the tire, I'm proud of him."

Police found a 17-year-old Glen Rock male standing outside the fence of the substation, where a hole had been cut. Fence and bolt cutters were found nearby.

Litchult called for backup when he saw two other men on the PSE&G property run north toward the railroad tracks.

Officers from Mahwah, Ho-Ho-Kus, and Allendale joined the chase with a Mahwah police dog. They surrounded the area and found a second suspect, Martin Reed, 30, of Rochelle Park, in the back yard of a MacKay Avenue home. The third man remained at large Tuesday.

Donofrio said he couldn't provide details on the first burglary at the PSE&G site but that he is confident that the trio were responsible for it.

The 17-year-old and Reed were charged with burglary, attempted theft, and conspiracy. The Glen Rock youth was turned over to his parents, and Reed was being held Tuesday at the Bergen County Jail on $10,000 bail.

A PSE&G spokeswoman said she did not know whether the company plans to reward the boy for his effort, but that the company appreciated what he did.



High honor

10-12-94

Michele Straut of Waldwick, left, was recently inducted into the Iota Alpha Chapter of Sigma Theta Tau, the national honor society of nursing, by Colleen Barbarito, chapter president-elect, at a recent ceremony at William Paterson College (WPC) in Wayne. Membership in Sigma Theta Tau is awarded to undergraduate and graduate nursing students who achieve high scholastic averages and achieve excellence in nursing leadership roles.



ANTHONY VASSALLO / STAFF

On balance

10-12-94

Dana Keeley, 4½, plays on the seesaw at the Lions Park Playgrund in Waldwick.



Close inspection

10-12-94

Waldwick Councilman James Toolen and Councilman William Patterson recently met with N.W.B.C.U.A. officials to express residents' concerns over the sewer authority, to tour the plant and inspect its expansion. Pictured from left. Toolen, Sewer Authority Executive Director Ted Vandervliet and Patterson.

Waldwick Lioness Club sets Blood Donor Day

10-12-94

WALDWICK — Every 17 seconds someone needs blood. The blood donors participating at the Waldwick Lioness Club Community Blood Donor Day will help to ensure that the needs of area patients will be met. The drive is being held on Thursday, Oct. 20 at the Traphagen School, Ridge Road and Summit Avenue from 3:15-8 p.m. in cooperation with the Bergen Community Regional Blood Center.

Each year, the Waldwick Lioness Club helps organize this event.

Giving blood is safe, simple and takes only a short time. There is no risk of contracting AIDS or other infectious diseases when blood is donated. Needles and other equipment are sterile, used once and then disposed of. Needles are never reused.

Anyone is general good health, age 17 through 75, and weighing at least 110 pounds can generally donate blood. Donors should eat a moderate meal before donating and must bring identification showing address and signature.

The Bergen Community Regional Blood Center is a non-profit community blood center. The center supplies 13 hospitals and over two million residents in Bergen, Passaic, Morris and Hudson counties.

Call the Regional Blood Center at 444-3900 for an appointment to save a life.

SCOUTS — The Waldwick Girl Scouts townwide Halloween party will be held Oct. 28 from 7 to 8:30 pm. at the Crescent School. There is a $1 admission fee, and no siblings are allowed. In addition, Girl Scout cookie sales started last week.

***

NEWCOMERS — The Waldwick Newcomers, a non-profit volunteer organization, is once again selling Entertainment books. All profits of the sale directly benefit Waldwick. The 1994-95 edition of the book offers 50 percent savings coupons for fine dining, fats food, movies, sporting events, theatre, amusement parks, skiing, bowling, dry cleaning and much more. Call 612-8373 today and start saving!

***

NEWSPAPERS — Members of Boy Scout Troop 88 will conduct the monthly newspaper pick up on Oct. 15. Residents are reminded that newspapers are to be tied in 12 inch bundles, and should be placed on the curb the night before collection day. Newspaper recycling is the primary fund-raiser for the scouts, and provides a necessary community service.

10-12-94

WALDWICK WATCH

JILL VERMEULEN

1099 DEVON COURT, MAHWAH 07430

***

CUB SCOUTS — The annual fall famliy hike for members of cub scout pack 308 will be held Oct. 16 at Harriman State Park, starting at 9 a.m. rain or shine.

For directions and late registration information, please call Susan Yuen at 445-7052. All newcomers (boys in grades 1 to 5 or ages 6 to 10) are welcome to join.

***

PICTURES — The Waldwick High School Class of 1995 is curreetly sponsoring a family portrait fund-raiser. For $12.75 you will receive two 5 by 7 portraits of different poses. Additional packages are available, and may be ordered at a later date.

Sittings will be held in the school's little theater on Oct. 22 and 29 at 9 a.m., Oct. 18 from 5 to 9 p.m., and Oct. 13 and 27 from 5 to 9 p.m. Order forms for scheduling your sitting may be obtained from any senior, or from the main office in any borough public school. Anyone needing more informatio n should contact Mrs. Daly at the high school.

***

CRAFT FAIR — The Third World Craft Fair held at the Waldwick United Methodist Church helps craftspeople from third world countries provide food, medicine, and education for their families.

The fair will be held Oct. 14 from 7 to 9 p.m., Oct. 15 from 10 a.m. to 4 p.m., and Oct. 16 from noon to 3 p.m. The church is located on Franklin Turnpike.

The fair will feature handicrafts imported by SELFHELP Crafts of the World, a non-profit marketing program of Mennonite Central Committee, a relief and development agency. They create markets for crafts from over 35 countries. All proceeds are returned to SELFHELP crafts, and all workers at the sale are volunteers.

***

LIBRARY — Local artists Cheryl Gloss is exhibiting her acrylic paintings and pencil drawings at the public library this month. Gloss works for the Africa Inland Mission in Pearl River, designing their quarterly and monthly magazines and brochures.

The main room display case in the library features custom made bridal accessories from Grandma's Sewing Room Inc.

***

FLEA MARKET — St. Luke's Church will hold the third annual fall craft fair and flea market on Oct. 15 (rain date Oct. 22) Over 75 vendors will sell handcrafted items, jewelry, new merchandise, baked goods and attic trasures. Other attractions include 50/50 raffles, pony rides, and refreshments. Admission is free. For information call 447-9137.

***

SUBMISSIONS — The deadline for next week's column has passed. Submission for the Oct. 26 edition must be received by Oct. 15.

Waldwick seniors commended

10-12-94

Waldwick High School Principal Dolores Torralbas announced that ten seniors have been named Commended Students in the 1995 National Merit Scholarship Program.

A Letter of Commendation from National Merit Scholarship Corporation, which conducts the program, will be presented by the school to Robert Bancroft, Jeffrey Banta, Brian Barnard, Daniel Caterinicchia, Holly Ciocco, Danielle Doucette, Christopher Gusta, Sara Harvell, Veronica Karner and Bryan Lee.

About 35,000 Commended Students throughout the nation are being honored for their exceptional academic promise. They placed among the top five percent of more than one million students who entered the 1995 Merit Program by taking the 1993 Preliminary SAT/National Merit Scholarship Qualifying Test.

SNIFFEN — Catherine T. (nee Bergin) of Township of Washington, NJ, formerly of Saddle Brook, NJ on Monday, October 10, 1994. Beloved wife of James T. Sniffen. Devoted mother of Cathleen Magliola and Maryellen Prestano. Loving daughter of Isabella Bergin. Dear sister of Daniel and Mary Ellen Bergin. Also survived by six grandchildren. Funeral Mass at Our Lady of Good Counsel R.C. Church, Township of Washington, NJ on Friday at 9:30 AM. Entombment, George Washington Memorial Park, Paramus, NJ. The family will receive their friends at Becker Funeral Home, 219 Kinderkamack Road, Westwood, NJ on Wednesday and Thursday 2-4 & 7-9 PM.



CATHERINE T. BERGIN SNIFFEN, 58, of **Washington Township**, formerly of **Saddle Brook**, died Monday. She was a secretary for Waldwick High School, where she worked for 18 years. Arrangements: Becker Funeral Home, Westwood.

10-13-94

DELYANNIS — John G. 66, of Waldwick, NJ. Born in North Bergen, Mr. Delyannis resided in Ramsey for 10 years prior to 24 years in Waldwick. A member of MENSA, he was a self employed Construction Engineer. Surviving are a son, Phillip and daughter Pamela. Two granddaughters, Michelle and Jacqueline. Also surviving are his brother Daryl and sisters, Dorothea Preston and Nancy Valliere and Irene Bunyard. Visiting will be Thursday, October 13, 1994, 6-9 PM with a Funeral Service Friday, October 14, 1994 at 10 AM at C.C. Van Emburgh Inc., 306 East Ridgewood Avenue, Ridgewood, NJ. Interment at Maple Grove Cemetery, Hackensack, NJ.

Boys Soccer 10-13-94

WALDWICK 3, LODI 0

(8-0-2) Waldwick	1 2 – 3
(3-5-2) Lodi	0 0 – 0

Goals: Dave Kanarvogel 3. Assists: Joe Mojkowski, Ron Russo. Saves: W-Ken Tripaldi 1, Imeka Ofodile 3, L-Jose Reves 6.

■ Senior forward **Dave Kanarvogel** had all three scores in unbeaten Waldwick's 3-0 win over Lodi. **Imeka Ofodile** made three saves and **Ken Tripaldi** made one to combine for the Warriors' ninth shutout in 10 games

Girls Tennis 10-13-94

HAWTHORNE 4, WALDWICK 1

Singles — Michelle Nagle def. Kaori Ogawa, 3-6, 6-0, 6-1; Caren Monaghan def. Kathy Brown, 5-7, 6-4, 6-3; Blaine Prause won by forfeit.

Doubles — Jessica Quasi and Nicole Perino (W) def. Karen Murley and Melissa Hudowalski, 6-0, 6-2; Francesca Marino and Devin Dino def. Jennifer Moikowski and Varshe Trasad, 6-0, 6-0.

Team records: Hawthorne (4-6); Waldwick (6-5).

WALDWICK 10-13-94

The Borough Council has appointed police Sgt. Brian Cotter as the borough's Environmental Officer. The position is voluntary.

*** 10-13-94

♦ The **Waldwick Historical Society** is offering copies of "Waldwick Then and Now" for $5. The society is offering a second book to those who have already purchased the book for $10. Just bring the copy to the Waldwick Library to be stamped and receive a second copy free.

Odors or the case of the stuck valve

10-13-94

By PAT TADDEO

WALDWICK — Enviromental Services Committee liaison Councilman Jim Toolen reported that he and Councilman Bill Patterson had met with members of the NWBCUA and Enviromental Officer Brian Cotter and they are still on the case to stop the odors coming from the sewer system.

"This past weekend our enviromental team responded to a report that the odors had returned. Further investigation led to the discovery of a stuck butterfly valve which was allowing odors to bypass the incinerator. Shortly after, the problem was resolved," explained Toolen.

Toolen finished by adding that he was satisfied with the degree to which the facility has responded to the calls.

Patterson said, "What we will be doing in the next two weeks is arranging a meeting between the Executive Director of the North West Bergen County Utilities Authority Ted Vander Vliet, superintendent of the Sewer Authority George Bare, Borough Administrator Gary Kratz, Environmental Officer Brian Cotter, Mayor Rick Vander Wende, Councilman Toolen and myself to start the dialogue moving."

According to Patterson, it's easy to identify the source of some odors while others are not so easy. The way the plant is set up and operating, he said, it is difficult for an odor to escape but every once in awhile one will and the wind will take it.

"We're elected officials looking out for our residents," said Patterson.

In other news, the borough would like to remind residents that the last day of the grass clippings collection program will be tommorow, Oct. 14. Any clippings cut after that may be disposed in the regular trash. Starting Monday, Oct. 24 the gym will be open at the high school for residents to play basketball. On Oct. 20, the borough will hold a rabies clinic at the DPW garage at 6:30 p.m.

JOHN J. FORESTA, 78, of **Waldwick** died Wednesday. Before retiring, he was a supervisor for Miss Brenner Prints, Clifton. He was an Army veteran of World War II. He was a parishioner of St. Luke R.C. Church, Ho-Ho-Kus. Arrangements: Feeney Funeral Home, Ridgewood.

10/14/94

FORESTA — John J. on October 12th in his 78th year. Beloved husband of Jennie (nee Biangardi). Loving father of Catherine Lauricella. Adored grandfather of Anthony and Christopher. Dear brother of Mary Vivino. The family will receive relatives and friends today from 2-4 and 7-9 PM at Feeney Funeral Home Inc., 232 Franklin Ave., Ridgewood. A Funeral Mass will be celebrated Saturday at 10:00 AM St. Luke's Church with burial to follow at St. Luke's Cemetery. In lieu of flowers donations may be made to the Waldwick Ambulance Corp., Waldwick, NJ 07463.

Park male as he was flushed out from the rear yard of a MacKay Avenue residence.

When officers returned to impound the truck they talked to the party that had called. He told them that because he feared the men would return to the truck and escape, he let the air out of one of the tires.

Complaints were signed against the two men by Litchult for burglary, attempted theft and conspiracy.

The 17-year-old suspect was released to his father and bail was set at $10,000 on the sec-



ond man. Police are still searching for the third man.

—Complied by Pat Taddeo

WALDWICK 10-13-94

❒ On Saturday, Oct. 8 at 1:55 a.m., a 14-year-old Zazzetti Street resident observed a pickup truck park in front of his house. He saw three men get out of the truck and phoned the police.

After phoning the police, the 14-year-old watched as the men removed tools from the truck. They walked toward the railroad tracks, near a public service complex.

This complex had been the victim of several burglaries in the past few weeks and over $2,000 worth of copper wiring has been reported stolen.

K9 Officer Sgt. Russell Litchult and his partner Brit responded. The youth, the son of a Waldwick Police Dispatcher, stayed on the phone and gave police an account of the actions of the three men. Brit and Sgt. Litchult began tracking the men and found a man near the public service fence.

After discovering that a portion of the fence had been cut, Litchult placed a 17-year-old Glen Rock male under arrest. Officers from surrounding towns assisted in setting up a perimeter and a K9 track was started to locate the other two men.

Ptl. Robert Ossig of the Mahwah Police Department and his K9 partner Canto joined in the track.

A short time later, officers from Allendale and Ho Ho Kus arrested a 30-year-old Rochelle



Warrior Blockade — Waldwick middle linebacker Josh Thomson (56) stops Hawthorne's powerful fullback, Al Lutkins, with an assist from end Marlon Falco (32). It was one of 18 tackles made by the ever-present Thomson, who recorded nine solo stops. (Photo by Gary Jung)

10-13-94

Waldwick wins thriller

By BRIAN FARRELL

Waldwick upset undefeated Hawthorne on Saturday with a 7-6 knockout.

Perhaps the victory starts with senior Don Doraski, a soccer player the past three years. He wanted to kick footballs this year, and kick one he did with 6:17 left in the third quarter to break a 6-6 tie.

Maybe it starts with John Shokoff, who smothered Hawthorne's 31-yard field-goal attempt with two seconds remaining to end the game.

Perhaps its starts with wide receiver Adam Wolfson, who made a living Saturday snaring button-hook passes over the middle to keep Waldwick's scoring drive in gear.

Maybe its starts with the deceptive moves of receiver Richie Parks, who shot diagonally across the field and into the endzone to catch a 30-yard scoring strike.

Perhaps it starts in prime time (albeit in the afternoon hours) with Warrior middle linebacker Josh Thomson, whose hand the Bears heavily felt with an incredible 18 tackles, nine of which were solo.

Maybe it ends with a Moon that rose amidst a fiery autumn haze. Mike "Moon" Branagh, the Warrior quarterback, played defense for the first time this season. He was inserted into the secondary at safety to replace Chris Heid, who was unable to play due to family obligations.

The 6-foot-4 senior came up big several times, including making two touchdown-saving tackles at the Waldwick five-yard line in the second quarter and in the final quarter at the Warrior 13 after fullback Al Lutkins had rumbled 43 yards. On both occasions, Hawthorne did not score. Branagh also intercepted a pass.

"Mike was terrific; I wish I could use him all the time on defense," said head coach Neil Johnson.

But the fun really started with 2:19 remaining in the game. That's when Hawthorne mounted its final drive, and that's when the game took on a frantic, heart-stopping pace.

Starting from their 37, the Bears picked up eight yards. Senior end Jason Pepper, in his first varsity start, jolted Jim English for an eight-yard sack, taking him down from behind. An incomplete pass followed. On 4th-and-10, English found Anthony Biondo for a 12-yard completion.

English then connected with Biondo again for a 27-yard gain to the Waldwick 24, but a penalty pushed the Bears back to the 29. On 2nd-and-15, English passed 22 yards to Jason Santoro. From the five, Hawthorne was hit with a delay-of-game penalty. From the 10, Thomson made a tackle for a four-yard loss.

On 3rd-and-goal from the 14, the snap for the 31-yard field goal was high, giving Shokoff time to squash the football, which never left the ground.

"Shokoff crawled in there on all fours and just sprung straight out and smothered it," Johnson said.

It was an ominous start, though, for Waldwick. On its opening series, Ari Romero blocked Branagh's punt. On the Warriors' next possession, Joe Azze recovered a fumble after a completed pass at the Waldwick 23. Hawthorne, twice thwarted by Thomson tackles, had a fourth down from the one-yard line from where fullback Al Lutkins bulled in for the score.

What turned out to be a pivotal moment in the game was the Bears' kick attempt for the extra point. A bad snap was fumbled by the holder, who then tried to run with the ball. However, he was brought down by Shokoff and Wolfson.

Johnson was pleased with his defense, saying, "We stopped them how many times? The only time they did anything was when we made a mistake. I think we should have won 21-0."

Pepper recovered two Hawthorne fumbles, while Jim Patunas recovered another. The Bears' Bill Hewitt pounced on a Waldwick fumble.



Waldwick tight end Mike Fox, with a superb effort, almost made a spectacular catch on this toss from Mike Branagh in front of Hawthorne defender Joe Azze. (Photo by Gary Jung)

Wolfson fuels Warrior scoring drive

10-13-94

By BRIAN FARRELL

They were short, but timely routes that Adam Wolfson took across the football field Saturday. The Waldwick wide receiver fell nothing short of being sensational in the clutch.

It was the button-hook pass that quarterback Mike Branagh and Wolfson made popular again, especially in the Warriors' only scoring drive that netted a 7-6 win over Hawthorne.

Branagh threw three times to Wolfson in the nine-play, 61-yard drive, and, each time, the senior hauled in the hook pass for a first down to sustain the march in gaining 33 of those yards.

On a 1st-and-15, Wolfson picked up 16 yards; on a 2nd-and-11, he gained 11, and, on a 3rd-and-5, he got six. In all, Wolfson caught six passes for 51 yards.

"Adam gives you 150 percent all game," said head coach Neil Johnson. "What a job this kid does, offensively and defensively and on kickoff and receiving teams. He never stops."

Branagh completed 14-of-24 passes for 119 yards, with Rich Parks snagging five for 58 yards.

"Give a lot of credit to coach (Kyle) Subda, our offensive coordinator, for developing our short passing game and making some key calls in clutch situations," Branagh said.

"The offensive line gave Mike all the time he needed to throw," Johnson said. "And Steve Haupt, our left tackle, played his best game of the year."

"Both Kyle and Jim Drechsel, our defensive coordinator, are doing great jobs," Johnson noted. "Conditioning means a whole lot, and our kids are in condition. They can go 100 percent all the time. Coach Drechsel had these kids so prepared for this game that anything they saw, they were ready for."

On middle linebacker Josh Thomson's superman effort of 18 tackles, Johnson said, "He was all over the field, and he ran down their quarterback, too. Josh is always there. When it's the time, he shows up with a prime performance."

Unfortunately, tight end Mike Fox broke his right wrist in the second quarter, when he was not involved in the play.

"A linebacker hit Mike, who fell and caught his wrist under his body," Johnson said. "It was an unnecessary shot away from the play. Mike has a hard cast on his arm, but the prospects look good for him playing Saturday at Paterson Catholic."

B-PSL

Girl's Soccer 10-14-94

WALDWICK 3, SADDLE BROOK 1

(3-5-3) Saddle Brook	0	1	– 1
(6-4) Waldwick	1	2	– 3

Goals: SB-Kristie Brodie; W-Kathryn Caserta 2, Lauren Raia. **Assists:** W-Kate Myers 2, Daniela Gagliano. **Saves:** SB-Kelly Wittman 15; W-Kate Gall 4.

WALDWICK 17, POMP. LAKES 44

1. Peter Startz (W)	16:08.
2. Mike Birkhoff (W)	16:31.
3. Tom Peng (W)	17:04.
4. Mark Raissis (PL)	17:32.
5. Chris Calabro (W)	17:46.

Course: Waldwick; **Distance:** 2.9 mi.
Team records: Waldwick (10-0); Pompton Lakes (7-3). Boy's Cross country 10-14-94

Bergen Group 1-2

Boy's Cross Country 10-14-94

1. **Westwood** — Westwood looked sensational in winning the Brett Taylor B meet, easily outpointing the rest of the eight-team field combined. The Cardinals placed five in the top 10 with frosh Matt Caporaletti placing sixth. **(Points: 24).**
2. **Northern Highlands** — Chris White continues to show he's a threat for the Group 2 title with a solid ninth-place finish at the Manhattan invitational. The team was also ninth. **(Points: 21).**
3. **Palisades Park** — With Eddie Cruz returning to form and junior Jamie Cortes continuing to sparkle in his first season, the Tigers were second in the Brett Taylor B meet. **(Points: 11).**
4. **Rutherford** — The Bulldogs, winners of six of the last eight BCSL National titles, move to the American, where they hope to crack the top three. **(Points:10).**
5. **Waldwick** — The Warriors are favored to win the B-PSL Carpenter title for the fifth time in seven years. **(Points: 6).**

Also receiving votes — Secaucus 2, Park Ridge 1.

B-PSL

Foot-ball 10-16-94

PATERSON CATH. 32, WALDWICK 16

(2-2) Waldwick	10	0	0	6	– 16
(3-2) Paterson Cath.	6	8	12	6	– 32

W-Donald Doraski 29 FG
PC-Kippy Smith 27 run (kick blocked)
W-Rich Parks 20 pass from Mike Branagh (Doraski kick)
PC-Smith 7 run (Smith run)
PC-Tony Muckle 14 run (pass failed)
PC-Freddie Hammonds 14 run (kick failed)
PC-Muckle 24 run (kick blocked)
W-Mike Fox 6 pass from Branagh (pass failed)

Girl's Soccer 10-16-94

RAMSEY 3, WALDWICK 1

(6-5) Waldwick	1	0	– 1
(9-2-2) Ramsey	1	2	– 3

Goals: W-Jean Kehrberger; R-Lisa Hauck, Brooke Goodwin, Marcia Bhagwandin. **Assists:** R-Katie Harrison, Goodwin, Elisa Quackenbush. **Saves:** W-Kate Gall 9; R-Kelly Lannin 9.

11-15-94

Pranksters calling 911 risk tougher penalties

By MARAH SHUMAN
Staff Writer

People who make deadly prank calls to 911 face stiffer penalties under a bill signed into law by Governor Whitman this week.

Under the so-called Vincent Brock amendment, prank calls to 911 that result in a death could result in up to 10 years in prison and $100,000 in fines.

Previously, reporting a false emergency was a fourth-degree offense, with penalties up to 18 months in jail and $7,500 in fines.

Assembly members Patrick J. Roma, R-Palisades Park, and Rose M. Heck, R-Hasbrouck Heights, and Sen. Louis Kosco, R-Paramus, sponsored the bill to strengthen penalties against crank callers following the death of Paramus Police Officer Vincent Brock in November 1993. Brock crashed his cruiser into a pole on Route 4 while responding to a false emergency call about a shooting at the Garden State Plaza in Paramus.

"People are taking crank calls more lightly these days," Heck said.

She and Roma plan to distribute brochures to Bergen County school districts about the dangers of making false alarms.

Earl Figueroa, 21, of Garfield received 18 months in prison for making the false emergency call in the Brock case. He was alleged to have made 84 false calls to 911 on a stolen cellular phone, but was convicted for six.

Bergen County Superior Court Judge Sybil Moses sentenced Figueroa to nine years in prison.

The signing of the amendment was announced Thursday at a ceremony dedicating the regional 911 center in Paramus to Vincent Brock.

Brock was assigned to work on the development of the center, which will serve 100,000 residents in New Milford, Oradell, Paramus, River Edge, Rochelle Park, Tenafly, and Waldwick.

Citizens are wanted 10-16-94

WALDWICK — Residents interested in participating on the Citizen's Advisory Council (C.A.C.) to provide information and advice for the Waldwick Public Schools should send a letter of interest to Dr. Patrick Piegari, superintendent of schools, 155 Summit Ave., Waldwick, 07463, by Friday, Nov. 4.

Janet Sinatra is married to John P. Swidryk, M.D. 10-16-94

Janet Sinatra and John P. Swidryk Jr., M.D., were married June 3 in St. Luke's Church, Ho-Ho-Kus. Msgr. Flusk officiated. A reception followed at Mt. Fuji in Hillburn.

The bride is the daughter of Mario and Elaine Sinatra of Waldwick.

The groom is the son of Dr. John P. Swidryk Sr. and Ms. Joanne Swidryk of Fair Haven.

Escorted by her father, the bride was attended by her cousin, Mrs. Corin Smith, as matron of honor. Bridesmaids were Jessica Swidryk, sister of the groom, Sheri Sinatra, cousin of the bride, Judi Donohue, and Uma Ramachandran.

Jack Smith served as best man. Ushers were the bride's brothers, Mario Jr. and Nicholas Sinatra, Joseph Guay, and Jay Sullivan.

The bride, a graduate of Waldwick High School and Rider University, is employed with Bristol-Myers Squibb in Princeton.

The groom is a graduate of Rumson/Fair Haven High School, George Washington University and N.Y.U. Medical College. He is employed with MCP Hospital, Philadelphia, Pa.



DR. AND MRS. JOHN SWIDRYK JR.
(Janet Sinatra)

Following a wedding trip to Bermuda, the couple is living in East Norriton, Pa.

10-16-94

LENIHAN — Mortimer R., 66, of Bethlehem, PA, died October 13, 1994. Born in Mt. Vernon, NY, Mr. Lenihan had resided in Oakland, NJ and 27 years in Waldwick, NJ before living in Bethlehem, PA for the past 1½ years. A self employed General Contractor before retiring in 1990. Surviving are his wife, Patricia Galvin Lenihan of Bethlehem, PA; daughters, Sarah A. Wynne of Morristown, NJ and Patricia A. Ryan of Bethlehem, PA. Also surviving are 4 grandchildren and a sister, Mary Ellen Taggert of Florida. Visitation will be Saturday October 15, 7-9 PM and Sunday, October 16, 2-4 PM and 7-9 PM at C.C. Van Emburgh Inc., 306 East Ridgewood, NJ with a Funeral Mass on Monday, October 17, at St. Luke's RC Church, Ho-Ho-Kus, NJ 11 AM. Interment at Maryrest Cemetery-Mahwah, NJ. Mr. Lenihan is predeceased by his son Mortimer R. Lenihan, Jr. in 1962.

10-16-94

♦ Local artist **Cheryl Gloss** will be exhibiting her work at the **Waldwick Public Library** through **October.** Call the library at 652-5104 for more information.

Boys, girls soccer teams open county tourney play

10-16-94

By JIM McCONVILLE

The Ridgewood boys and girls soccer teams begin the defense of their respective county titles this weekend in first round action, and both tournaments have very balanced 16-team fields with no clear-cut favorites.

The Maroons are one of eight local teams in the boys tourney, while 13 of the 16 berths in the girls draw are from this area. Despite being defending champs, neither Ridgewood side received the top seed this year.

The boys tourney has only four seeds, with Mahwah top ranked, followed by Tenafly, Waldwick and Don Bosco. The girls seed all 16 teams, and Ridgewood drew the third seed behind Ramapo and Northern Highlands.

The other local teams in the boys tournament are Pascack Valley, Northern Highlands, Paramus and Ramapo. This year's field also includes the final four from last year's tourney (Ridgewood, Waldwick, Highlands and Pascack Valley).

In Sunday's first-round games, Valley opens up at 10 a.m. at Ramsey High School against Fort Lee in the first game of a quadrupleheader. Mike Malamud (10 goals, 2 assists) leads the Indians against a team making its first appearance in the tournament after numerous losing seasons.

Highlands faces Bosco in the second game at Ramsey, and both teams have slumped after solid starts. DB is 1-2-1 in its last four games after a 7-0 start, while Highlands (7-4-2) has split its last four games. Mike Zuccato (8 goals, 4 assists) and Chris Hurley (4 goals, 9 assists) lead the Ironmen, while Brad Edelman (8 goals, 3 assists) and Mike Oliver (6 goals, 2 assists) pace the Highlanders.

The top-seeded Thunderbirds face North Arlington in the third game, with Josh Hyman (6 goals, 1 assists), Lukasz Kaminski (6 goals, 5 assits) and Nick DeFreese (4 goals, 5 assists) heading up the attack for the 9-1-2 team that has been impressive in its first year back in the tough NBIL.

Ridgewood closes out the afternoon at Ramsey against Lyndhurst, with Stefan Aps (9 goals, 3 assists) and Jason Sowers (7 goals, 3 assists) pacing the 5-0-4 team. With seven championships in their history, the Maroons will be trying to once again peak at the proper time.

On the Ramapo High School football field, Paramus will meet Waldwick at noon in the first of two games, followed by Garfield and the host Raiders. Chris Tabor (9 goals, 2 assists) leads the Spartans (3-3-3) against the Warriors, semifinalists last year and 7-0-2 this season. Dave Kanarvogel (10 goals, 4 assists) and Don Mojkowski (5 goals, 5 assists) lead Waldwick's attack.

Ramapo, ousted by Ridgewood in the quarterfinals last season, is back with a 10-2 mark and the area's top goal scorer in Dan Karaty (14 goals, 12 assists). Jason Chou (7 goals, 4 assists) and Cesar Ladino (7 goals) add to the potent attack.



Christine Verhoff (right) of Indian Hills and Rachel Greenfield of Wayne Hills seek possession of the soccer ball in game of NBIL powers that was won by the Braves in overtime, 2-1. (Photo by Tony Vassallo)

* * *

For the girls, one of the more intriguing matchups is the River DellRidgewood game. At 6-2-2 in their first varsity season, the Hawks boast the top scorer in the county and quite possibly the state in Tara Madigan, who has 31 goals and 3 assists so far.

They come up against the Maroons (8-1-2), who are annual participants in the tournament and have a 1-2 punch of Erika Bauer (10 goals, 4 assists) and Kate McNamara (7 goals, 2 assists).

Ramapo (8-1-2) will face Hackensack, with Kristen Caldwell (8 goals, 8 assists), Karen DiDomizio (7 goals, 8 assists) and Pam Nall (7 goals, 7 assists) the leaders of a strong scoring machine.

Highlands (9-1-2) faces Holy Angels with Wendy Strohmeyer (7 goals, 3 assists) and Kim Klaus (3 goals, 7 assists) leading the way, while Indian Hills, a semifinalist last year and the fourth seed this year, takes a 9-2 mark against 5-4-2 Paramus. Christine Dooley (5 goals, 1 assist) leads the Spartans, while Jen Berkowitz ((goals, 4 assists) spearheads the Braves attack.

Fifth-seeded Glen Rock (9-0-2) faces Tenafly, and sixth-seed Midland Park (10-1-1) vie with New Milford (10-2) in a pair of games that feature high-scoring teams.

The Rockers are paced by Quinn Brady 10 goals, 3 assists) and Katie Hanley (5 goals, 2 assists), while Midland Park will look for Carrie Cervati (8 goals, 10 assists), Meredith Guerin (11 goals, 5 assists) and Kristy Smith (7 goals, 5 assists) to offset the high-scoring duo of Nina Bustos (21 goals, 12 assists) and Jackie Albanese (21 goals, 8 assists) of the Knights.

The other two games also feature local matchups, with Waldwick taking on Ramsey and Immaculate Heart facing Malwah. Jeanne Kehrberger (10 goals, 1 assist) leads the 6-4 Warriors, while the Rams (7-2-2) have Catie Harrison (8 goals, 4 assists), Marcia Bhagwandin (7 goals) and Denise O'Connor (5 goals, 8 assists) providing the scoring pUnch.

Jamie Evans (8 goals, 7 assists) is the top scorer for IHA (7-3-1), while Mahwah (7-2-3) has been getting production from Molly Harrington (8 goals, 1 assist) and Kyle Lubrano (7 goals, 3 assists).

Borough of Waldwick

NOTICE

Please take notice that the following Ordinance was introduced and passed on first reading by the Mayor and Council of the Borough of Waldwick, Bergen County, New Jersey, at a Regular Meeting of said governing body held on October 11, 1994, and will be further considered for final passage after a public hearing to be held on October 11, 1994, and will be further considered for final passage after a public hearing to be held on October 25, 1994 at 8:15 P.M. in the Auditorium of the Municipal Building, 15 East Prospect St., Waldwick, New Jersey, at which time and place those concerned or affected thereby may be heard.

Copies of the following Ordinance are available to interested persons at the office of the Borough Clerk and may be secured upon application to the Borough Clerk during regular business hours.

By Order of the Mayor and Council.

Paula M. Jaegge
Municipal Clerk

ORDINANCE NO. 24-94
BOROUGH OF WALDWICK
COUNTY OF BERGEN
NEW JERSEY

AN ORDINANCE AMENDING CHAPTER 95 OF THE CODE OF THE BOROUGH OF WALDWICK TO PROVIDE FOR THE REMOVAL OF BRUSH, WEEDS AND DEBRIS

WHEREAS, Chapter 95 of the Code of the Borough of Waldwick presently provides for the removal of noxious weeds; and

WHEREAS, under N.J.S. 40:48-2.13 and N.J.S. 40:48-2.14 municipalities are empowered to enact an ordinance requiring the owner or occupant of land within the municipality to remove and destroy brush, weeds, dead and dying trees, stumps, roots, obnoxious growths, filth, garbage, trash and debris that constitute a danger to the public health, safety and general welfare or that present a fire hazard; and

WHEREAS, the Mayor and Council seek to amend Chapter 95 so as to fully exercise the powers enumerated under N.J.S. 40:48-2.13 and N.J.S. 40:48-2.14;

NOW, THEREFORE, BE IT ORDAINED by the Mayor and Council of the Borough of Waldwick that the existing Chapter 95 of the Municipal Code is amended in its entirety to read as follows:

§95-1. Brush weeds and debris deemed nuisance.

The growth, existence or presence of brush weeds or debris injurious to the public health or presenting a fire hazard on any plot of land, lot, street, highway, right-of-way or any other public or private place is hereby determined to be a nuisance and detrimental to public health, safety and welfare.

For the purposes of this Chapter, the terms "brush weeds and debris" shall include ragweed, poison ivy and other noxious weeds, dead and dying trees, stumps, roots, obnoxious growths, filth, garbage and trash.

§95-2. Causing or permitting brush weeds or debris to collect.

No owner, tenant or occupant of any plot of land, lot, street, highway, right-of-way or any other public or private place shall cause, allow or permit brush weeds or debris injurious to the public health or presenting a fire hazard to grow, collect or exist thereon.

§95-3. Removal of brush weeds or debris required upon notice.

It shall be the duty of such owner, tenant or occupant of any such plot of land, lot, street, highway, right-of-way or any other public or private place in the Borough of Waldwick to remove, destroy or cause to be removed and destroyed all such brush weeds and debris injurious to the public health, within ten (10) days after receiving notice to do so from either the Zoning Officer, Health Officer, Fire Inspector or Building Inspector of the Borough of Waldwick. Notice may be effected by personal service or by leaving a copy of the notice at the owner, tenant, or occupant's address with a member of the family above the age of fourteen (14) years; or by certified mail, return receipt requested, directed, in case of an owner, to the address of such owner as the same appears on the last tax duplicate of the Borough of Waldwick, and, in the case of a tenant or occupant, to the address of the lands in question. If the certified mail is not claimed, notice shall be sent by regular mail.

§95-4. Noncompliance procedure; collection of costs incurred by borough.

Should the owner, tenant or occupant upon whom such notice is served fail, neglect or refuse to remove and destroy, or cause to be removed or destroyed, such brush weeds or debris injurious to the public health, safety and welfare, within ten (10) days after the service of such notice, the Borough of Waldwick may cause such brush weeds or debris to be removed or otherwise destroyed, and the actual cost of such removal shall be certified by the Borough Administrator to the Mayor and Council, who shall examine such certificate and, if the same be found to be correct, shall cause the same to be charged against the lands from which such brush weeds or debris shall have been removed, and the amount so charged shall forthwith become and be a lien on the property on which such brush weeds or debris were located, and shall be added to and form a part of the taxes next to be assessed on said lot or tract of land and shall be collected and enforced by the same officers and in the same manner as taxes.

§95-5. Violations and penalties.

Any owner, tenant or occupant who shall neglect to remove or otherwise destroy such brush weeds or debris injurious to the public health as directed by this ordinance, or who shall fail, neglect or refuse to comply with the provisions of any notice herein provided for, or who shall resist or obstruct the Borough of Waldwick or its servants, agents and/or employees in the removal or destruction of the brush weeds or debris injurious to the public health, upon conviction thereof, shall be subject to a fine not exceeding five hundred dollars ($500) or be imprisoned for a term not exceeding ninety (90) days, or both, for each and every offense, and each day upon which a violation of this ordinance continues shall constitute a separate offense.

§95-6. Costs to be additional to penalties.

The imposition and collection of the fine imposed by this ordinance shall not constitute any bar to the right of the Borough of Waldwick to collect the costs of removing or otherwise destroying such brush weeds or debris injurious to the public health in the manner herein authorized.

BE IT FURTHER ORDAINED that this ordinance shall take effect immediately upon final passage and publication as required by law.

SN13708
Fee: $119.00
October 16, 1994

Borough of Waldwick

NOTICE

PLEASE TAKE NOTICE that the foregoing Ordinance was introduced and passed on first reading by the Mayor and Council of the Borough of Waldwick, Bergen County, New Jersey, at a regular meeting of said governing body held on October 11, 1994 and will be further considered for final passage after a public hearing to be held on October 25, 1994 at 8:15 P.M. in the auditorium of the Municipal Building, 15 East Prospect St., Waldwick, New Jersey, at which time and place those concerned or affected thereby may be heard.

Copies of the foregoing Ordinance are available to interested persons at the office of the Borough Clerk and may be secured upon application to the Borough Clerk during regular business hours.

By Order of the Mayor and Council.

Paula M. Jaegge, Municipal Clerk

ORDINANCE NO. 23-94

AN ORDINANCE OF THE BOROUGH OF WALDWICK, NEW JERSEY VACATING THE REMAINDER OF A CERTAIN STREET NEVER OPENED OR CONSTRUCTED AND DEEMED A PAPER STREET, WHICH IS DESIGNATED ON THE CURRENT TAX MAP OF THE BOROUGH OF WALDWICK, COUNTY OF BERGEN, STATE OF NEW JERSEY AS HEWSON AVENUE.

WHEREAS, the street or road hereinafter set forth was laid out on a map but never opened or constructed, and is, therefore, what is commonly called a "paper street"; and,

WHEREAS, the street or road, as hereinafter set forth, is unsuitable for public use and is otherwise burdensome, and of no value or benefit to the public,

NOW, THEREFORE, BE IT ORDAINED by the Mayor and Council of the Borough of Waldwick, New Jersey as follows:

Section 1. The following street or road as hereinafter described is hereby vacated and all rights of the public to use said street are hereby extinguished:

a. Hewson Avenue - From its intersection with the easterly sideline of Harrison Avenue, thence in an easterly direction to its terminus with the westerly sideline of Franklin Turnpike, a distance of approximately 250 feet, thereby removing a portion of Hewson Avenue from the tax maps of the Borough of Waldwick.

Section 2. This ordinance shall take effect upon passage and publication as required by law.

SN13707
Fee: $46.92
October 16, 1994

Borough of Waldwick

PLANNING BOARD

NOTICE IS HEREBY GIVEN that at the Planning Board Meeting held on October 5, 1994 approval was granted for the Application of John Olson, Lots 9, 10, 11 & 38.01 in Block 18.01 for amended site plan approval to construct an accessory storage building and a propane storage/dispensing facility.

A Resolution is on file with the Borough.

Joyce C. Sinclair
Secretary

SN13705
Fee: $12.24
October 16, 1994

WALDWICK 10-17-94

Mayor Rick Vander Wende and the Borough Council have appointed Thomas Dowling as the communications operator at a salary of $17,617.

Goalie rescued in OT

10-17-94

By GREG MATTURA
Correspondent

FRANKLIN LAKES — His teammates and coach kept patting him on the back and telling him to forget it. "It's not your fault," they told him. "Put it behind you."

Waldwick's Emeka Ofodile was taking it hard. After not allowing a goal in the first half of the season, the sophomore allowed two second-half goals against Paramus that forced overtime in Sunday's Bergen County boys soccer tournament opener.

BOYS SOCCER

Ofodile, who rotates halves with junior Ken Tripaldi, sat on the bench in silence during the two 10-minute overtimes. Even after third-seeded Waldwick scored in the first overtime and emerged with a 3-2 victory at Ramapo High School, Ofodile remained somber as teammates continued to offer words of encouragement.

"Since I hadn't given up a goal all year, when I gave up two goals in about 10 minutes, I couldn't believe it," said Ofodile, who last season helped the Warriors reach the finals of the County and Group 1 State tournaments. "I was just in shock."

In the other first-round matches at Ramapo, Hackensack defeated Northern Valley at Old Tappan in overtime, 3-1, Tenafly topped Dwight-Englewood, 3-1, and Ramapo shut out Garfield, 1-0.

In first-round games at Ramsey, Northern Highlands shut out Don Bosco Prep, 1-0, Pascack Valley outlasted Fort Lee via penalty kicks, 3-2, Mahwah defeated North Arlington, 4-1, and defending champion Ridgewood bested Lyndhurst, 3-1.

Ofodile wasn't the only Warrior shocked by Paramus' two second-half goals. Waldwick had only allowed one goal in its first 10 games, so when Paramus senior Chris Tabor scored midway through the second half, the Warriors were stunned. Then when senior Aydin Akdemir scored with eight minutes left in regulation to tie it, 2-2, they were flabbergasted.

"We were a little rattled," said thought we showed a lot of character, though. There was a lot of pressure on us, and then we rode out the pressure."

Waldwick regained its poise by the start of overtime and needed less than five minutes to score. Junior Ron Russo poked in a loose ball from 3 yards 4:32 into overtime, then the Warriors defense held.

Ofodile eventually loosened up, smiled, and tried to be philosophical about the two goals, neither of which was his fault. "I think it was good for me giving up the two goals," he said. "It will help me more emotionally for the next time I give up a goal."

Football Soccer 10-17-94

WALDWICK 3, PARAMUS 2 (OT)

(2-4-3) Paramus	0	2	0	0 – 2
(9-0-2) Waldwick	2	0	1	0 – 3

Goals: P-Chris Tabor, Aydin Akdemir; W-Joe Moikowski, Paul Del Valle, Ron Russo. Assists: P-Drew Schwartz; W-Keith Bersch, Dave Kanarvogel. Saves: P-Chris Nutland 7; W-Ken Tripaldi 3, Emeka Ofodile 2.

Record Poll Boys Soccer

BERGEN GROUP 1-2

1. **Mahwah (11-1-2)** — The Thunderbirds lived up to their top seed in the County tourney by ousting North Arlington. **(Points 21).**
2. **Waldwick (9-0-2)** — The Warriors made Lodi their ninth shutout victim and followed up with a tourney win over Paramus. **(Points 17).**
3. **Lyndhurst (10-2)** — The Golden Bears snapped back from a loss to Ridgewood in the tournament to blank Becton. **(Points: 15).**
4. **Northern Highlands (9-4-2)** — The Highlanders shook off a mid-season slump to run off four straight wins. **(Points: 11).**
5. **Englewood (7-2-1)** — The Maroons have rebounded from a rare off-year and with three wins, including one over Fort Lee, made their season debut in the Top 5. **(Points: 5)**

Also receiving votes: Dwight Englewood 3, North Arlington 2, Becton 1. 10-18-94

WALDWICK 10-18-94

Mayor Rick Vander Wende and the Borough Council have accepted a $73,653 Community Development Block Grant for curb cuts.

Girls Soccer 10-18-94

MIDLAND PARK 5, WALDWICK 1

(6-6-1, 5-5-1) Waldwick	1	0	– 1
(12-1-1, 10-0-1) Midland Park	3	2	– 5

Goals: W-Katie Myers; MP-Carrie Cervail 2, Kristy Smith, Meredith Guerin, Sue Eliya. Assists: W-Jeannie Kehrberger; MP-Amber Monaghan 2, Elizabeth Havens, Smith, Suzanne Kuhnert. Saves: W-Katie Gall 18; MP-Renee Sands 3.

B-PSL
Tennis 10-19-94

WALDWICK 4, EASTERN CHRISTIAN 1

Singles — Lisa Porfido (W) def. Dana Coppolino, 6-1, 6-2; Kaori Ogawa (W) def. Jolene Siepert, 6-1, 6-4; Kathy Brown (W) def. Shara Davis, 6-0, 6-0.

Doubles — Jessica Quast and Nicole Perino (W) def. Kellie Seaman and Anne Lucas, 6-3, 6-4; Liz Kiszonas and Lisa Struck (EC) def. Kathy Hubany and Jennifer Moikowski, 6-1, 6-3.

Team records: Waldwick (8-6); Eastern Christian (4-9).

STANDINGS

Foot-Ball 10-17-94

NNJIL Atlantic

	League W	L	T	PF	PA	Overall W	L	T	PF	PA
Bergen Catholic	4	0	0	147	23	4	0	0	147	23
Montclair	3	1	0	96	12	3	1	0	96	12
Eastside	2	2	0	74	39	2	2	0	74	39
Bloomfield	2	2	0	63	54	2	2	0	63	54
Ridgewood	1	1	1	33	38	2	1	1	54	50
Passaic	1	1	1	62	53	1	2	1	82	88
Clifton	1	2	0	27	65	2	2	0	55	79
Kennedy	1	2	0	24	80	1	3	0	32	94
Barringer	0	4	0	14	148	0	4	0	14	148

NNJIL Pacific

	League W	L	T	PF	PA	Overall W	L	T	PF	PA
Paramus Cath.	3	0	0	83	43	3	1	0	107	77
Hackensack	2	0	0	76	41	4	0	0	132	75
St. Joseph	3	1	0	124	32	3	1	0	124	32
Nutley	2	1	0	88	65	3	1	0	130	73
Don Bosco Prep	1	2	0	41	41	1	3	0	53	88
Teaneck	1	2	0	28	42	1	3	0	43	70
Paramus	0	3	0	38	116	1	3	0	52	124
Belleville	0	3	0	20	98	0	4	0	34	126

NBIL Division 1

	League W	L	T	PF	PA	Overall W	L	T	PF	PA
Wayne Hills	2	0	0	61	21	3	1	0	122	75
Fair Lawn	2	0	0	46	33	3	1	0	84	62
Ramapo	2	0	0	34	21	2	2	0	61	63
NV/Old Tappan	0	2	0	46	48	1	3	0	93	84
NV/Demarest	0	2	0	0	12	0	4	0	34	65
Bergenfield	0	2	0	15	66	0	4	0	28	150

NBIL Division 2

	League W	L	T	PF	PA	Overall W	L	T	PF	PA
N. Highlands	2	0	0	77	26	4	0	0	110	46
Indian Hills	2	0	0	62	19	4	0	0	122	37
Ramsey	1	0	1	37	21	3	0	1	95	36
Pascack Valley	0	1	1	13	48	0	3	1	41	109
Pascack Hills	0	2	0	14	59	2	2	0	71	97
Mahwah	0	2	0	39	69	1	3	0	84	123

BCSL American

	League W	L	T	PF	PA	Overall W	L	T	PF	PA
Westwood	4	0	0	114	31	4	0	0	114	31
Cliffside Park	4	0	0	81	26	4	0	0	81	26
Rutherford	4	0	0	71	34	4	0	0	71	34
Fort Lee	2	2	0	47	50	2	2	0	47	50
Ridgefield Park	2	2	0	93	28	2	2	0	93	28
Tenafly	2	2	0	31	47	2	2	0	31	47
Queen of Peace	1	3	0	13	84	1	3	0	13	84
Dumont	1	3	0	32	92	1	3	0	32	92
River Dell	0	4	0	6	35	0	4	0	6	35
Englewood	0	4	0	52	113	0	4	0	52	113

BCSL National

	League W	L	T	PF	PA	Overall W	L	T	PF	PA
Becton	5	0	0	129	6	5	0	0	129	6
Palisades Park	5	0	0	97	35	5	0	0	97	35
Lyndhurst	2	2	0	70	31	2	2	0	70	31
Harrison	2	2	0	63	75	2	2	0	63	75
North Arlington	2	2	0	81	39	2	2	0	81	39
New Milford	2	2	0	50	60	2	2	0	50	60
Secaucus	1	3	0	34	46	1	3	0	34	46
Ridgefield	1	4	0	19	131	1	4	0	19	131
Leonia	0	5	0	26	154	0	5	0	26	154

BCSL Olympic

	League W	L	T	PF	PA	Overall W	L	T	PF	PA
Bogota	3	0	1	78	33	3	0	1	78	33
St. Mary's	4	1	0	139	39	4	1	0	139	39
Hasbrouck Hts	3	1	0	68	28	3	1	0	68	28
Cresskill	3	1	0	103	38	3	1	0	103	38
Wood-Ridge	3	1	0	117	58	3	1	0	117	58
Park Ridge	2	2	0	54	62	2	2	0	54	62
Wallington	1	2	1	74	82	1	2	1	74	82
Emerson	1	3	0	33	71	1	3	0	33	71
Weehawken	0	4	0	12	176	0	4	0	12	176
Bergen Tech	0	4	0	15	84	0	4	0	15	84

B-PSL King

	League W	L	T	PF	PA	Overall W	L	T	PF	PA
Passaic Tech	5	0	0	102	20	5	0	0	102	20
Lodi	4	1	0	114	43	4	1	0	114	43
Pompton Lakes	3	2	0	47	63	3	2	0	47	63
Garfield	2	3	0	74	79	2	3	0	74	79
Manchester	1	4	0	51	116	1	4	0	51	116
Elmwood Park	0	5	0	48	115	0	5	0	48	115

B-PSL Carpenter

	League W	L	T	PF	PA	Overall W	L	T	PF	PA
Glen Rock	5	0	0	144	28	5	0	0	144	28
Hawthorne	3	2	0	84	59	3	2	0	84	59
Paterson Cath.	3	2	0	106	85	3	2	0	106	85
Waldwick	2	2	0	72	75	2	2	0	72	75
Midland Park	1	3	0	46	86	1	3	0	46	86
Saddle Brook	0	5	0	53	172	0	5	0	53	172

Northern Hills Skyline

	League W	L	T	PF	PA	Overall W	L	T	PF	PA
Delbarton	4	0	0	99	23	5	0	0	132	23
Wayne Valley	3	0	0	40	6	4	0	0	52	16
Orange	3	1	0	35	32	3	1	0	35	32
West Milford	3	2	0	83	49	3	2	0	83	49
Clifford Scott	2	2	0	49	39	2	2	0	49	39
Passaic Valley	2	2	0	73	52	2	2	0	73	52
West Orange	1	3	0	37	62	1	3	0	37	62
Lakeland	1	3	0	49	95	2	3	0	63	103
West Side	0	4	0	32	77	0	4	0	32	77

Northern Hills Suburban

	League W	L	T	PF	PA	Overall W	L	T	PF	PA
Caldwell	4	0	0	113	29	4	0	0	113	29
Butler	3	0	0	125	9	3	0	0	125	9
Madison	2	0	0	43	7	2	1	0	53	19
Pequannock	2	1	0	41	35	2	2	0	49	49
DePaul	2	3	0	39	48	2	3	0	39	48
Montville	2	3	0	35	81	2	3	0	35	81
Morris Catholic	1	2	0	48	48	1	3	0	55	76
Millburn	1	3	0	33	101	1	3	0	33	101
Essex Catholic	0	4	0	21	99	0	5	0	21	132

B-PSL Carpenter — Waldwick has a half-game lead over Pompton Lakes. They battled to a scoreless draw in the season opener. Their second meeting was postponed because of the Bergen and Passaic County tournaments and has yet to be rescheduled. "If we keep playing the way we have, we have a real good shot at it," Waldwick's **George Farago** said. 10-18-94

B-PSL
Girls Tennis 10-18-94

WALDWICK 3, POMPTON LAKES 1

Singles — Kaori Ogawa def. Stacy Colon, 6-1, 6-0; Kathy Brown def. Rachel Harris, 7-5, 6-2; Double forfeit.

Doubles — Jessica Quast and Nicole Perino def. Jamie Terhune and Stephanie Feinstein, 6-1, 6-3; Alison Brizell and Karen Said (PL) def. Jui Jape and Varsha Prasad, 6-1, 6-0.

Team records: Waldwick (7-6); Pompton Lakes (5-9).

B-PSL
Girls Cross Country

PASSAIC TECH 26, WALDWICK 32

1.	Peter Startz (W)	16:13.
2.	Raul Montes (PCT)	16:28.
3.	Mike Birkhoff (W)	:16.31
4.	Orville Durrant (PCT)	16:35.
5.	Yakub Miles (PCT)	16:44.

Course: Waldwick; Distance: 2.9 mi.

Team records: Passaic Tech (14-0); Waldwick (10-1)

10-19-94

WALDWICK 10-19-94

• 15 Pennington Ave., Jonathan and Vivian McDonald to Christopher and Karla Thomas, $235,000.

ANNIVERSARY — In honor of Waldwick's 75th anniversary, James Wilfred Kerr's painting "Old Erie Station: Waldwick" is on display in the public library. The work is on loan from the Newark Museum. Kerr was a former Waldwick resident.

In addition, the newly published book "Waldwick — Then and Now" is for sale at the library. The book now costs $5. To all who purchased the book at the $10 introductory price, a second copy is being offered to you. Just bring your book into the library to be stamped and receive your free copy. The book makes an excellent gift! For information, call 652-5104.

***

LIBRARY — The Waldwick Library would like to correct an error in the announced library closing printed in the fall "Waldwick Update." The library will be open on Nov. 8, Election Day, not closed as printed.

***

NEWCOMERS — Waldwick Newcomers is seeking members. Despite the name, you do not have to be new to the community to join. There are no

10-19-94

WALDWICK WATCH

JILL VERMEULEN

1099 DEVON COURT, MAHWAH 07430

age or residency requirements. Anyone interested in finding out more about the club should call Dorothy at 670-0157 or Ruth at 652-7067.

On Oct. 21, the Waldwick Education Foundation and the Waldwick Newcomers will sponsor the third annual art auction at the Ho-Ho-Kus Community Church. Proceeds will benefit Waldwick public school students. A preview of the artwork by artists such as Alaniz, Neiman, Delacroix, Rockwell, Moses, and others will start at 7 p.m. The auction will begin at 8 p.m.

Complimentary hor d'oeuvres and refreshments will be served. Admission is $5, and ticket holders will be eligible for door prize drawings. Tickets are available at The Packaging Depot, 18 East Prospect St., Waldwick. You may also call Robin Weisberg at 652-3307 for tickets.

The Newcomers will hold a general meeting on Oct. 24 at 8 p.m. in the ambulance corps building on Wyckoff Avenue.

The guest speaker will be Ellen Basler, a handwriting analyst and member of the American Handwriting Analysis Foundation. Her topic will be understanding yourself and others through handwriting. New prospective members are invited to come at 7:30 p.m. for coffee and dessert.

***

PARTY — The Waldwick Girl Scout town-wide Halloween Party will be held at the Crescent School on Oct. 8 from 7-8:30 p.m. There is a $1 admission fee, and no siblings are allowed.

***

Jill Vermeulen

RABIES SHOTS — Waldwick's annual free rabies clinic will be held Oct. 20 from 6:30-7:30 p.m. for dogs and from 7:30-8 p.m. for cats. The event will be held at the DPW building in Industrial Park.

Animals should be leased or in carriers. Northwest Bergen Regional Health Commissions,

Continued on next page

10-19-94

Highlands 5 mile Run

Allendale

1, Brian Mc Court, Midland Park	27:12
2, Shawn Gallagher, New Milford	27:49
3, Rick Pingitore, Elmwood Park	27:53
4, Peter Ronco, Hackensack	27:59
6, John Hogan, Ramsey	29:41
7, Peter Graham, Dumont	30:17
8, Paul Livacz, Pompton Plains	30:22
10, Richard Basuk, Franklin Lakes	30:50
11, Bob Miller, Upper Saddle River	31:01
12, Richard Bush, Mahwah	31:05
13, Jim Weber, Cliffside Park	31:13
14, Robert Mitchell, Allendale	31:15
15, Thomas Canfilli, Ramsey	31:17
16, Mitch Smith, Middlesex	31:22
17, Mitch Kahn, Ringwood	32:24
18, Brian Dawdall, Upper Saddle River	32:44
19, Michael Goldman, Scarsdale	32:48
20, Bill Nyhan, Ramsey	32:56
21, Julie Van Houten, Allendale	32:59
22, Mark Weber, Allendale	33:08
23, Brant Binder, Hackensack	33:15
24, Richard Pfeiffer, Montclair	33:45
25, Tim Nestler, Waldwick	34:00
26, Louis Inforre, Dumont	34:08
28, Neil Campbell, Midland Park	34:15
29, Oascar Pelaez, Allendale	34:21
30, John Civardi, Paramus	34:30
31, Ann Weber, Allendale	34:39
32, Charles Dilliberti, New Milford	34:42
33, Robert Selser, Saddle River	34:43
34, Walt Jamros, Waldwick	34:52
35, Jim O'bosky Jr, Upper Saddle River	34:55
36, Peter Corren, Upper Saddle River	34:55
37, Kurt Grother, Ramsey	34:56
38, James Gergen, Allendale	34:58
39, Kris Kinscherf, Ramsey	35:01
40, Vincent Davis, Mahwah	35:04
41, Kenneth Levine, Upper Saddle River	35:05
42, John Singer, Suffern	35:47
43, Joseph Zaniello, Mahwah	35:51
44, Peter Gergen, Stony Brook	35:53
45, Mark Van Denend, Paterson	35:59
46, Nancy Sherman, Allendale	36:00
47, Martin Coomber, Allendale	36:22
48, Edward Morris, Allendale	36:24
49, Susan Pash, Allendale	36:25
50, Richard Kritzer, Ridgewood	36:26
51, Paige Hoefler, Allendale	36:35
52, Jeff Rocovich, Waldwick	36:36
53, Marcy Harms, Ridgewood	36:40
54, Brian Saparito, Barnegat	36:43
55, Ross Coomber, Allendale	36:52
56, Gretchen Shimanek, Westwood	36:56
57, Michael Tripaldi, Waldwick	37:10
59, Matthew Baear, Allendale	37:21
60, Marten Hoekstra, Ridgewood	37:35
61, Andrew Bovalian, Hasbrouck Hgts	37:45
62, Jeffrey Kassouer, Pompton Lakes	37:48
63, John Hayes, Allendale	37:59
64, Frank Dindia, Allendale	38:01
65, Matthew Pineault, Glen Rock	38:11
66, Bill Gahwyler, Wyckoff	38:13
68, Michael King, Upper Saddle River	38:19
69, John Kissinger, Upper Saddle River	38:19
70, Amy Buelow, Ramsey	38:22
71, Vince Tobin, Saddle River	38:23
72, Paul Boggia, Leonia	38:30
73, Michael Hofstetter, Ridgewood	38:34
74, Raymond Owens, Paramus	38:35
75, William Pettit, Upper Saddle River	38:42
76, Stephen Goodwin, Allendale	38:47
77, Lou Avezzano, Ridgefield Park	38:50
78, Taylor Ryan, Wayne	38:55
79, Jim Malone, Westwood	39:08
81, Michael Rankowitz, Ridgewood	39:19
82, Elizabeth Keohane, Allendale	39:31
84, David Di Paolo, Saddle River	39:42
86, Scott Reddin, Englewood	40:13
87, Paulette Gutzwiller, Oakland	40:45
88, Deborah Kicinski, West Milford	40:57
89, Linda Celtrick, Wyckoff	40:59
90, John Schaffer, Upper Saddle River	41:02
91, Gene O'Connor, Allendale	41:14
92, Alex Bru, Ridgewood	41:20
93, John Cummins, Upper Saddle River	41:32
94, Dan Amatuzzi, Allendale	41:36
95, Jeanne Koppel, Allendale	41:39
96, Timothy Lafferner, Allendale	41:40
97, Robert Eufer, Allendale	41:43
98, Jeffrey Abate, Upper Saddle River	41:56
99, Senga Mary Gallagher, New Milford	41:58
100, Doug Abate, Upper Saddle River	42:00
101, William Beisswenger, Upper Saddle River	42:12
102, Jeffrey Armstrong, Allendale	42:19
103, David Roberts, Ridgewood	42:31

Waldwick must win!

To the editor: 10-19-94

I am writing in response to the article dated Oct. 5 that dealt with the NWBCUA facility in Waldwick. For while I feel Mr. (James) Hickey was fair and accurate, it's important, for the benefit of Waldwick's residents, to expound on what was stated in the article.

The meeting was indeed beneficial to Councilman (William) Patterson and me. We now have a more thorough understanding of the operational procedures of the plant as well as how they are going about combating fugitive odors. With this information, we are better able to represent the people of Waldwick and their concerns to the NWBCUA. And this meeting is simply one step toward our ultimate goal of odor-free breathing conditions. I fully plan to keep the lines of communication open between the facility and our residents.

And while I am confident that the NWBCUA is making efforts to be a good neighbor, I owe it to the people of Waldwick to make sure the facility continues to seek solutions to fugitive odor problems. At the same time though, it's important to be fiscally prudent. After all, it is our collective rates that will go up in order to pay for upgrades and remedies.

Sure, it's a balancing act. But in the end, the people of Waldwick must win.

James J. Toolen
Councilman
Waldwick

10-19-94

STASKO — Regina Ann "Jean" (nee Monahan) age 63 years of Lakeville, PA formerly of Waldwick, NJ on October 16, 1994. Wife of Andrew Stasko, Jr. Daughter of the late John J. and Genevieve (nee Carkuff) Monahan Sr. Mother of Michael J., Richard A. and David Stasko and Patricia Fichter. Grandmother of seven. Sister of John F. and James Monahan, Joan Lynch and the late William Monahan. Also survived by several nieces and nephews. Mass of Christian Burial Thursday, 10 AM. Visitation Wednesday 2-4 and 7-9 at Teeters' East Chapel, 505 Church St., Hawley, PA. Memorial contributions may be made to Ugly Quilt Club or Choir at Queen of Peace Church, Chestnut Ave., Hawley, PA.

WALDWICK 10-19-94

- Free **rabies vaccination clinic**, 6:30 to 7:30 p.m. for dogs, and 7:30 to 8 p.m. for cats, Department of Public Works garage and yard, 19 Industrial Park.
- Second part of a program on **Hawaii** by William Maynard, 7:30 p.m. at the library. Part of the "Armchair Traveler" series. Information: 652-5104.

WALDWICK 10-19-94

The Borough Council has introduced an ordinance to remove a portion of Hewson Avenue between Harrison Avenue and Franklin Turnpike from the borough's tax maps, and vacate the borough's rights to this section of the street, which was never constructed. A public hearing is scheduled for Tuesday.

WALDWICK 10-19-94

- **"Pattern"** — acrylic paintings and pencil drawings by Waldwick artist Cheryl Gloss, through October, at the library, 19 E. Prospect St. Information: 652-5104.



Going strong 10-19-94

A reception was held recently at the Valley Hospital in Ridgewood for Ernie Branca of Waldwick to celebrate not only his 90th birthday, but his ten years of service as a Valley Hospital Volunteer. He recently received an award that recognized his 2,500 hours of service to the hospital. At the reception, Michael Azzara, president of Valley Hospital, congratulated Branca and presented him with a 10-year pin.

WALDWICK 10-19-94
▪ Army Reserve Pvt. Michael A. Pizzuto, son of Anthony V. and Kathy Pizzuto of Waldwick, has completed basic training at Fort Jackson, Columbia, S.C. He graduated from Waldwick High School in 1992.

Wolfson's magical catch set up TD

10-20-94

Waldwick took a 3-0 lead against Paterson Catholic, when Don Doraski kicked a 29-yard field goal.

The Warriors went up, 10-6, when Rich Parks caught a high, floating spiral along the side of the end zone from Mike Branagh for a 20-yard score.

The TD was set up on a "textbook" play. Branagh passed over the middle about 15 yards to his intended receiver, Matt Servilio. The ball tipped off Servilio's hands and into the arms of an alert Adam Wolfson, who turned it into a 49-yard play to the 20.

Wolfson caught three for 77 yards, Parks 4-for-42, Servilio 3-for-27, John Shokoff 1-for-22 and Chris Heid 1-for-12.

FOOTBALL TEAM RECORDS

10-20-94

SCHOOL	W	L	T	Points Scored	Points Yielded	Point Avg. Scored	Point Avg. Yielded
GLEN ROCK	5	0	0	144	28	28.6	5.6
INDIAN HILLS	4	0	0	122	37	30.5	9.3
NORTHERN HIGHLANDS	4	0	0	110	46	27.5	11.5
RAMSEY	3	0	1	95	36	23.8	9.0
FAIR LAWN	3	1	0	84	62	21.0	15.5
RIDGEWOOD	2	1	1	54	50	13.5	12.5
HAWTHORNE	3	2	0	84	59	16.8	11.8
WALDWICK	2	2	0	73	74	18.3	18.5
RAMAPO	2	2	0	61	63	15.3	15.8
MAHWAH	1	3	0	84	123	21.0	30.8
DON BOSCO	1	3	0	53	88	13.3	22.0
MIDLAND PARK	1	3	0	46	86	11.5	21.5

TOP AREA FOOTBALL SCORERS

NAME AND SCHOOL	Touchdowns R	Touchdowns P	Extra Pts. R	Extra Pts. P	K	FG	Pts.
Mike Guazzo, Indian Hills	9	2	0	0	0	0	66
Marcus Giles, Mahwah	5	2	0	0	0	0	42
Jim English, Hawthorne	6	0	1	0	0	0	38
Justin Schwartz, Glen Rock	5	0	0	0	0	0	30
Ryan Paquin, Ramsey	5	0	0	0	0	0	30
Ed Fish, Fair Lawn	5	0	0	0	0	0	30
Dax Strohmeyer, No. Highlands	0	2	0	0	13	0	25
Nick Pernice, No. Highlands	4	0	0	0	0	0	24
Chris Leonard, Glen Rock	2	2	0	0	0	0	24
Rich Parks, Waldwick	1	3	0	0	0	0	24
Kevin Tode', Glen Rock	0	0	0	0	16	2	22
Mike Fox, Waldwick	0	3	0	3	0	0	22
Steve Blender, Don Bosco	3	0	0	0	3	0	21
Mark Mitchell, Don Bosco	3	0	0	1	0	0	20
John Mulfinger, Ramapo	0	2	0	1	4	0	18
Damond Anderson, Glen Rock	3	0	0	0	0	0	18
Ari Romero, Hawthorne	3	0	0	0	0	0	18
Korey Wright, Glen Rock	3	0	0	0	0	0	18
Max Sabino, No. Highlands	3	0	0	0	0	0	18
Jeff Finley, No. Highlands	3	0	0	0	0	0	18
Kyle White, Ridgewood	3	0	0	0	0	0	18
Keith Michel, Indian Hills	1	2	0	0	0	0	18
Mike Rickett, Fair Lawn	1	2	0	0	0	0	18
Aaron Schrager, Ramsey	0	0	0	0	9	2	15
John Yessis, Midland Park	2	0	0	0	2	0	14
David Meyer, Ramsey	2	0	1	0	0	0	14
Mike Seltenrich, Midland Park	2	0	0	1	0	0	14

LEADING KICK SCORERS

Kevin Tode', Glen Rock, 22 (16 EP, 2 FG); Aaron Schrager, Ramsey, 15, (9 EP, 2 FG); Dax Strohmeyer, No. Highlands, 13 (13 EP); Mike Korbar, Indian Hills, 10 (10 EP); Mike Spizzo, Mahwah, 8 (5 EP, 1 FG); Don Dolaski, Waldwick, 7 (4 EP, 1 FG); Mike Monroe, Ridgewood, 6 (6 EP); John Mulfinger, Ramapo, 4 (4 EP); Gary Neiditch, Fair Lawn, 4 (1 EP, 1 FG).

TOUCHDOWN PASSES

Mike Branagh, Waldwick, 9; Jason Tardio, Ramapo, 6; Pat Williams, Fair Lawn, 5; Justin Schwartz, Glen Rock, 4; Max Sabino, No. Highlands, 4; Ryan Caputo, Indian Hills, 4; Ryan Martin, Mahwah, 4; Ray Harmon, Ridgewood, 3; Rick Hornby, Midland Park, 2; Rich Meyer, Ramsey, 2; Steve Blender, Don Bosco, 1; Brian Mistretta, Ramsey, 1.



Working on problems

10-20-94

Waldwick Councilmen James Toolen and William E. Patterson recently met with N.W.B.C.U.A. officials to express residents' concerns and questions about the sewer authority, to tour the plant and to inspect its expansion. Toolen, left, discusses the issues with Authority Executive Director Ted Vandervliet and Patterson.

Dina Watkins

10-21-94

MIDLAND PARK — Dina Deinema Watkins, 84, of Bloomingdale, formerly of Midland Park, died Oct 19.

For the last two years she resided in Bloomingdale. Prior to that, she was a resident of West Milford and Midland Park.

She was born in Midland Park.

She was a homemaker for her husband.

She is survived by a son, James E. Watkins of Franklin Lakes; a daughter, Doris Gillow of Bloomingdale; four sisters, Nellie Dykhouse of Sussex, Catherine Hartley of Wayne, Grace Capobianco of Paterson and Sadie Ackerman of Waldwick; two brothers, William Deinema of Park Ridge and Henry Deinema of South Jersey, 8 grandchildren and 8 great grandchildren. Her husband, James E, Watkins, died in 1983. A son, William Watkins, predeceased her in 1964.

Services are scheduled for Oct. 21 at 11 a.m. at the J.H. Olthius Funeral Home, Midland Park.

Interment will be at the Midland Park Cemetery.

Visiting is Oct. 20, between 2-4 p.m and 7-9 p.m. at the funeral home.

Waldwick students honored

10-20-94

Ten Waldwick High School seniors have been named Commended Students in the 1995 National Merit Scholarship Program.

A Letter of Commendation from National Merit Scholarship Corporation will be presented by the school to Robert Bancroft, Jeffrey Banta, Brian Barnard, Daniel Caterinicchia, Holly Ciocco, Danielle Doucette, Christopher Gusta, Sara Harvell, Veronica Karner and Bryan Lee.

They placed among the top 5 percent of more than 1 million students who entered the 1995 Merit Program by taking the 1993 Preliminary SAT/National Merit Scholarship Qualifying Test.

Branagh sets Waldwick passing marks, completing 23-of-40 throws for 300 yards

10-20-94

Fox snares 11 for 121 yards

By BRIAN FARRELL

In an aerial assault not often seen in these parts, Mike "Moon" Branagh established new standards for Waldwick High School quarterbacks, as the 6-foot-4 senior put the football in the air 40 times and completed 23 passes for exactly 300 yards with no interceptions, albeit in defeat last Saturday at Paterson Catholic.

The Cougars did the opposite, rushing the ball 50 times for 296 yards in gaining a 32-16 victory. The Warriors' main nemesis was tailback Tony Muckle, a four-year starter, who carried 25 times for 188 yards. In all, Paterson Catholic (3-2) out-gained Waldwick (2-2) in total net yards, 443-to-333.

Branagh comes from a vintage line of quarterbacks. His father, Bill, was Waldwick's first varsity signal-caller in the 1965 season. His uncle, Tom "Gunner" Branagh, was another standout quarterback, graduating in 1976.

Football records are not kept at Waldwick, but, from all accounts, Mike Branagh now holds the marks for most pass attempts, completions and yardage in a game.



MIKE "MOON" BRANAGH

In the first half, Branagh completed 10-of-15 passes for 143 yards; in the second half, he was 13-of-25 for 157 yards.

Branagh also was the Warriors' chief rusher against the Cougars, running eight times for 58 yards. However, four sacks of Branagh, totalling 28 yards, reduced Waldwick's net rushing to 33 yards. In all, there were just five designed running plays called, with Branagh handing the ball off just three times, which netted three yards.

"I felt real comfortable out there," Branagh said. "The receivers got open a lot, and I was getting a lot of time to throw the ball."

"There was no real need to try to power Paterson Catholic with a running game," explained Waldwick head coach Neil Johnson. "Their linemen were so much bigger and quicker than us, and their linebackers were daring us to run. So why do what they want you to do. I didn't want to be taken out of our game plan, because there wasn't anything that didn't work for us when we did it right."

Johnson added, "It doesn't matter if you pass a lot. If you run the patterns right, there is nothing they (the opponent) can do. Besides, our line is not that big and experienced, and it is much easier to teach pass blocking than it is run blocking. They don't have to fire off the ball and hit and drive. They can position block."

On Branagh's performance, Johnson said, "It's one of the best I've ever seen. Michael just stands in there and just throws the ball right on the money; he doesn't get shook up. He's an outstanding quarterback, he really is."

Johnson said Branagh also fosters an important intangible.

"Our kids never gave up in the game, and Mike is part of that, because they really have faith in him. They still think he can save the game. The kids on the line gave a little extra just to give Michael that time. They figure that if they can keep it close, Michael can do it, and they will work that much harder to give him the chance to complete that pass."

Added Johnson, "Michael is becoming a real leader of the team, and that's what these kids need."

Branagh's primary target Saturday was a receiver he's been throwing to since sixth grade, tight end Mike Fox. The 6-foot-4, 210-pound senior hauled in 11 passes for 121 yards, including a six-yard scoring strike, his third TD of the season.

What made Fox's prime-time performance remarkable was that he was playing with a hard cast on his left arm. He injured his wrist the previous week against Hawthorne by a cheap shot away from the play, chipping the ulna bone and fracturing the growth plate.

Last year, Fox would have been unable to play, and would have been sidelined for four-to-six weeks, as a doctor told him. This year, he was allowed to play by virtue of a new NJSIAA rule that permits athletes to play with a hard cast.

"I had never played with a cast on my arm before," said Fox, who, up until the Hawthorne game, had never been sidelined with an injury in his career. "In the beginning, I was playing a little tentatively; I was a little nervous. But, by the second quarter, I wasn't thinking about the cast anymore."

That's when Fox started hauling them in, finishing with three catches for 26 yards in the first half.

"What a tremendous showing by Mike," Johnson said. "The kid comes out here with a full cast on, and he goes. On one play, a kid was hanging on his cast, and Mike just threw him off and ran for another six or seven yards. You figure that's about five pounds hanging on your arm constantly, but Mike did it."

Borough of Waldwick

NOTICE OF SALE OF LANDS FOR UNPAID TAXES

Notice is hereby given that on the 27th day of October 1994 at 10 o'clock in the morning at the Municipal Building, East Prospect Street, Waldwick, New Jersey, County of Bergen, in the Municipal auditorium, I will expose for sale and sell at public auction the lands set forth in the following list, the tax amount chargeable against said lands for the year 1993 with interest and tax sale fees on said amount to date of sale. Take further notice that the only acceptable form of payment are cash or certified check.

MARY ANN VIVIANI
TAX COLLECTOR

NAME	BLOCK	LOT	YEAR	TAX	INTEREST TO OCT. 27TH 1994	COSTS	TOTAL
E. DeVincentis	18.01	30	1993	3,571.20	558.33	82.59	4,212.12
E. DeVincentis	18.01	36	1993	8,680.00	1,768.10	100.00	10,548.10
3rd Federal Savings & Loan	62	25	1993	2,030.64	184.19	44.30	2,259.13
M. Banta	72.05	20	1993	4,213.52	703.81	98.35	5,015.88
A. Sandsmark	106	15	1993	2,723.12	524.88	64.96	3,312.96
L&V Murphy	107	9	1993	3,648.18	651.45	86.00	4,385.63
Brookhill West NJ Parnership	110	2.02	1993	1,047.28	32.15	21.59	1,101.02
G&N Alzapiedi	134.04	2	1993	5,398.96	985.78	100.00	6,484.74
Bonnie Muller	134.02	9	1993	2,545.68	281.08	56.54	2,883.30
P. De Martini	157	13.02	1993	2,941.28	416.12	67.15	3,424.55
H&M Lombardi	162.01	3.01	1993	3,330.08	428.61	75.18	3,833.87
P. Fritsch, AKA P. Bertschi	162.08	8	1993	983.00	77.78	21.22	1,082.00

RN14674
Fee: $66.64
Sept. 29, Oct. 6, 13, 20, 1994

WALDWICK 10-20-94

The Borough Council has introduced an ordinance requiring land owners and occupants to remove brush, weeds, and debris, including poison ivy and "obnoxious growths," that pose a danger to the public health. If adopted after a hearing Tuesday, the ordinance will allow the borough to enforce compliance by removing such items at the owner's or occupant's expense. Violators may also face fines of up to $500 or prison terms of up to 90 days.

VOLLEYBALL 10-20-94

Barringer 15, 15	Eastside 11, 9
Clifton 15, 15	Ridgewood 9, 1
Elmwood Park 15, 15	Hawthorne 7, 11
Fair Lawn 15, 6, 15	NV/Demarest 10, 15, 11
Fort Lee 15, 9, 15	Queen of Peace 1, 15, 9
Garfield 15, 14, 15	Eastern Christian 9, 16, 3
Holy Angels 4, 15, 16	Waldwick 15, 12, 14
Memorial 15, 15	Union Hill 4, 3
Mt. St. Dominic 15, 15	Emerson 7, 7
No. Highlands 15, 10, 15	Pascack Hills 10, 15, 8
NV/Old Tappan 15, 15	Wayne Hills 4, 10
Paramus 15, 15	Teaneck 5, 3
Pascack Valley 15, 15	Indian Hills 13, 1
Passaic 15, 15	Kennedy 4, 6
Paterson Cath. 15, 15	Manchester 6, 12
Ramapo 15, 15	Bergenfield 9, 2
Ramsey 15, 15	Mahwah 5, 11
River Dell 15, 15	Ridgefield Park 0, 3
Rutherford 15, 15	Cliffside Park 10, 2
Saddle Brook 15, 15	Passaic Tech 1, 2
Tenafly 15, 7, 15	Westwood 2, 15, 9

B-PSL

Girls Soccer 10-20-94

WALDWICK 3, HOLY ANGELS 0

(7-5-0, 6-5-0) Waldwick	0	3 – 3
(3-9-1, 3-9-1) Holy Angels	0	0 – 0

Goals: Jeanne Kehrberger 2, Lauren Raia. Assists: Kate Myers, Tricia Hayes. Saves: W-Kate Gall 8; HA-Laura Ganley 9.

Waldwick, 22-16

10-23-94

ELMWOOD PARK — Adam Wolfson made two interceptions, recovered a fumble, and scored the clinching touchdown in Waldwick's 22-16 decision over winless Elmwood Park. The touchdown was a 31-yard pass from Mike Branagh.

Branagh also threw an 11-yard scoring pass to Mike Fox to open the scoring, and now has 11 touchdown passes for the season. The senior quarterback was 10-of-13 for 110 yards, and gave up his first interception of the season. John Shokoff's 12-yard run and Don Doraski's second PAT kick made it 14-0.

Wolfson's second interception stopped a Crusaders drive at the Waldwick 4. Fox set up two touchdowns with big defensive plays: a blocked punt and a fumble recovery. Elmwood's scores came on 1-yard runs by Jon Troisi and Ben Ran.

SCHROEDER — Dorothy (Dot), on October 22, 1994, of Warwick, NY. Formerly of Kinnelon and Waldwick. Dear mother of Robert and Hank Schroeder, Gail Ploch, Joye Groffman, Diane Giacomaro, and Karen Theodora. Funeral services will be held Wednesday 11:00 A.M. at the M. John Scanlan Funeral Home, 781 Newark-Pompton Tpke. at Rt. 23, Pompton Plains. Interment at George Washington Memorial Park, Paramus. Friends may call Tuesday 2-4 and 7-9 P.M.

10-24-94

THE RECORD'S POLLS

BOYS

CROSS-COUNTRY

BERGEN GROUP 1-2

10-21-94

1. **Westwood** — Westwood was upended by Queen of Peace in the BCSL American meet and showed a potential fifth-man problem heading into Saturday's Group 2 showdown with Northern Highlands. **(Points: 23).**
2. **Northern Highlands** — The Highlands fell to a strong NV/Old Tappan team in a dual meet and hope their top twosome of Chris White and Brian Herf can stay close enough to Westwood's 1-2 to make a difference. **(Points: 22).**
3. **Waldwick** — The once-beaten Warriors can win Group 1 if they are not intimidated by the pressure of a major meet. **(Points: 13).**
4. **Palisades Park** — Pal Park needs someone up with Jamie Cortes to be in position to defend their 1993 Group 1 title. **(Points: 6).**
5. **Ridgefield** — The Royals, led by top 10 finishers Todd Hesselmazula, Kevin Nebbia, and Shant Minassian, won their first league title in the BCSL Olympic Tuesday. Now they hope for their first BMOC appearance. **(Points: 5).**

Others receiving votes: Becton 3, Park Ridge 2, Secaucus 1.

WALDWICK 10-21-94

The Waldwick Education Foundation and the Waldwick Newcomers sponsor an art auction at the Ho-Ho-Kus Community Church, Warren and Elmwood avenues, in Ho-Ho-Kus, tonight at 8.

Editor, The Record: 10-23-94

How many more people will have to be injured or killed before the State of New Jersey takes full action to solve the problem at the Route 208 light in Fair Lawn? With the completion of Route 287, a noticeable increase in traffic has occurred on Route 208.

The volume and type of traffic traveling that highway cannot be diverted to Fair Lawn streets without causing serious problems in Fair Lawn. Closing the intersection could also cause critical delays in emergency services at the industrial park. In addition to The Record's editorial recommendations for this highway, the state needs to take responsibility for enforcement of the speed limit on Route 208, as well as adding better and more easily noticeable signs indicating a traffic light is ahead.

These measures are short term and relatively low cost. It is obvious to anyone who travels Route 208 that an overpass at the McBride Avenue intersection is the only permanent solution to the problem.

JO ANN MITCHELL
Waldwick, Oct. 5

Council asks higher up-front fees

10-23-94

By PAT TADDEO

WALDWICK — The mayor and council discussed the escrow requirements of the planning board during a work session last Tuesday.

Currently there is a $500 engineering escrow fee and a $350 legal escrow fee.

"Rather than try to catch our tail, we're asking the council to adopt a higher up-front fee," said Borough Administrator Gary Kratz.

The legal escrow fee for a minor site will be raised to $400. The changes will only affect minor sites such as moving property lines.

The borough would like to remind residents that the 911 emergency number is not hooked up yet and they should continue to call the present emergency numbers.

The Waldwick Fire Department will be holding a mutual aid drill on Oct. 28at the old Waldwick Lawn and Garden building on Franklin Turnpike. The Waldwick Jaycees will be sponsoring the Rag-a-muffin costume parade on Saturday, Oct. 29 at 10 a.m. at the railroad depot on Hewson Avenue. The Jaycees will provide cider and donuts.

Mark Kearney

10-23-94

PARAMUS — Mark John Kearney, 85, died Oct. 19.

Born in Manhattan, he lived in Brooklyn before moving to Paramus.

He was a corrections officer for New York City for 30 years before retiring in 1971.

He was a member of C.O.B.A., the Corrections Officer Benevolent Association.

He was an Army veteran of World War II.

He is survived by his wife, Rose Hannah Kearney; a daughter, Sally Cavutoof Waldwick; a brother, William Kearney of Virginia; and two granddaughters, Kristen and Megan. A brother, Patrick Kearney, predeceased him.

Mass was offered Oct. 21 at St. Luke's R.C. Church, with interment in St. Luke's Cemetery, both in Ho-Ho-Kus.

Arrangements were by the Feeney Funeral Home, Inc., Ridgewood.

B-PSL

Tennis 10-25-94

MIDLAND PARK 4, WALDWICK 1

Singles – Tracy Guerin def. Lisa Porfido, 6-0, 6-0; Laure Morgenthaler def. Kaori Ogawa, 6-0, 6-0; Kathy Brown (W) def. Carolyn While, 6-2, 6-3.

Doubles – Christina Awad and Kim Porcaro def. Jessica Quast and Nicole Perino, 6-1, 6-3; Sarah Lousada and Meredith Sullivan def. Kathy Hubany and Varsha Prasad, 6-1, 6-0.

Team records: Midland Park (18-0); Waldwick (10-6).

Boys Soccer 10-27-94

WALDWICK 1, HAWTHORNE 0

(10-0-2) Waldwick	0	1 – 1
(1-10-3) Hawthorne	0	0 – 0

Goals: Dave Kanarvogel. Assists: Mike Jones. Saves: W-Ken Tripaldi 2, Emeka Ofodile 1; H-Greg Quimby 28.



Boys Soccer 10-25-94

BERGEN GROUP 1-2

1. **Mahwah (11-1-3)** — Ramsey held the Thunderbirds to a scoreless tie. **(Points 20).**
2. **Waldwick (10-0-2)** — The defensive-minded Warriors remained the lone unbeaten team in the poll with a 1-0 win over Hawthorne. **(Points 19).**
3. **Lyndhurst (11-4)** — After losing to tough St. Peter's Prep and Harrison, the Golden Bears downed Hasbrouck Heights. **(Points: 10).**
4. **North Arlington (8-4-1)** — North Arlington snapped out of its midseason slump to leap out of the also-rans. **(Points: 9).**
5. **Northern Highlands (10-5-2)** — The Highlanders slipped as they topped Pascack Hills, but lost to Pascack Valley in the Bergen tournament. **(Points: 8).**

Also receiving votes — Englewood 4, Dwight-Englewood 3, Becton 1, New Milford 1, Saddle River 1.

These creative chefs are cooking for a cause!

10-23-94

Some of the area's finest chefs will be gathering Nov. 7 at the Clubhouse in Bears Nest, Park Ridge, for a charity fund raiser to support West Bergen Mental Health Center.

This is the second year for the benefit — "A Fall Night Of Fine Wines, Glorious Food, and Wonderful Music."

Participants in the event, who met recently at the Clubhouse, include Lyn Castellani, a resident of Bears Nest and chairperson of the event, Carol Cohen, Development Director for West Bergen and Kevin Kohler, Chef/Owner of Cafe Panache in Ramsey.

Other restaurants and caterers who are participating are Above the Salt, Midland Park; Esty Street, Park Ridge; Il Villino, Waldwick; Rare and Well Done, Park Ridge; Ridgewood Country Club, Paramus; Ruga's, Oakland; and Villa Cesare, Hillsdale.

Norman Castellani, an honorary board member, and his wife, Lyn, have both been active at West Bergen for many years and are again hosting this prestigious event.

Built on the site of a Girl Scout Camp, the Bears Nest was designed by renowned architect Eleanore Pettersen, who was a student of Frank Lloyd Wright.

"It is not often you get an opportunity to bring together wonderful food, music, great wines and friends for such a worthwhile cause," Lyn Castellani remarked.

"Bears Nest is a magnificent setting for this evening and we are so grateful to have the support of the community."

Castellani also acknowledged the important contribution of Chuck Russo, owner of Wine and Spirit World in Ho-Ho-Kus. Russo is coordinating the wide variety of wines that will be served that evening.



Joseph Salonia, chef, and Charles Nuzzo, owner, of Ruga

A modern jazz duo led by pianist Stephen Cohen will be performing at the charity of the event.

Cohen, an accomplished artist, has been featured at many of the leading hotels and clubs in the area. The Duo will be performing a variety of Classic Standards including Gershwin, Porter, Rodgers, as well as many of Broadway's favorite composers with a mix of beautiful melodies and swinging rhythms.

Tickets for the event are $125 per person and may be purchased by calling Carol Cohen at West Bergen, 444-3550.

Seating is limited to 100 and an early remittance will assure your reservation.

West Bergen is a nonprofit psychiatric and counseling center located in Ridgewood.

All proceeds from this event will go towards the agency's Center for Children and Youth, in Ramsey, which provides help for children and adolescents, ages 2-18.

Since the Children's Center opened in 1990 more than 850 youngsters and their parents have been helped.



These competitors are members of the American Eagle Tae Kwon Do School of Waldwick.

10-23-94

American Eagle excels

The American Eagle Tae Kwon Do School of Waldwick excelled in recent tournaments.

At the AAU Tae Kwon Do Nationals in Toledo, Ohio, John Zieglehoffer of Waldwick won the gold medal in the boys novice sparring.

In Piscataway at the Garden State Games, Damian Ross, the varsity wrestling coach at Ridgewood High School, won a gold medal in the Black Belt Heavyweight Division. Other winners were Angela Vairo, Robert Smith and Christine Phillips.

Up in the Poconos in Pennsylvania, the WKU World Championships were held, and coming away with gold medals were brothers Tom and Brian Gorman. Their accomplishments were in the Advanced and Beginner divisions, respectively, in the sparring competition. Tom Gorman also took a gold medal in the forms competition.

Kathryn Ross-Nash also won a gold medal in the forms competition, while the black belt team of Philip Ross, American Eagle's chief instructor, and Damian Ross and Max Cohn, both instructors, took silver medals.

Damian Ross and Cohn earned their second-degree black belts upon completing a two-day exam on Aug. 5-6. Several high-ranking, black-belt instructors from North Jersey schools were in attendance.

For information about the American Eagle Tae Kwon Do School, call 612-1429.

Top county soccer teams matched in tourney play

10-23-94

By JIM McCONVILLE

The quarterfinals in both the boys and girls Bergen County soccer tournaments will take place this weekend, and while Ridgewood is still in position to defend both titles, Mahwah, Ramapo and Northern Highlands also have teams alive in both tourneys.

The boys quarters will take place at Don Bosco High School starting at 10 a.m. on Sunday when Northern Highlands takes on Pascack Valley, that will be followed by Ramapo-Tenafly at noon, Hackensack-Waldwick at 2 p.m. and Ridgewood-Mahwah at 4 p.m.

The Maroon girls will open the four-game set at Ramapo College Sunday against Midland Park at 9:30 a.m., with Mahwah and Ramapo going at 11:30 a.m., Glen Rock and Paramus at 1:30 p.m. and Northern Highlands and Ramsey kicking off at 3:30 p.m.

Ridgewood's boys are coming off their first loss of the year, a 7-0 walloping from Clifton, and they take a 7-1-4 mark against the top-seeded Thunderbirds, who are 11-1-3 with a 11-game unbeaten streak (8-0-3) on the line.

Last year's other finalist, Waldwick, is 9-0-2. The Warriors have allowed only three goals in 11 games, but two came in a scare from Paramus in the opening round. It took an overtime goal from Ron Russo to eke out a 3-2 win. The third-seeded Warriors face a Hackensack team that has played the tough NNJIL season well and should give the Warriors all they can handle.

Ramapo is 12-2 on the year, and rides a seven-game winning streak into its match with Tenafly, the 1992 runnerup. The Raiders last loss came to Mahwah, and they have the leading scorer in the county in Dan Karaty, who has 17 goals and 14 assists heading into the weekend's action.

Northern Highlands has a modest 5-game winning streak and is 10-4-2 overall, while PV is at 7-5-2. The two teams played a 1-1 tie early in the season, yet both are capable of high-scoring games with offenses that don't rely on just one scorer.



Ridgewood's Kevin Carr (left) and Chris Hudson are shown in action with Lyndhurst player in the Maroons' 3-1 county tourney victory the past weekend. (Photo by Frank Cikutovich)

* * *

Two of the girls games feature NBIL opponents, and the Mahwah-Ramapo game rematches teams that played a 0-0 tie last month. The Thunderbirds are 83-3 and a very young team that is just beginning to gain an identity, while the Raiders are 11-1-2 and a veteran club as well as the top seed.

The other familiar foes are Ramsey and Highlands, and the Rams own a pair of 1-0 wins so far in regular season play, the last coming five days ago. Highlands is 10-3-2 and Ramsey is 10-2-2, and they should be in for another defensive battle.

Midland Park is 13-1-1 with the only loss coming to Holliston of Massachusetts, and the Panthers take a seven-game winning streak into their clash with Ridgewood, which is 11-1-2 and unbeaten in its last seven (5-0-2). The Maroons loss was also outside of the county, to state-ranked Mendham.

Paramus is the surprise team of the tournament, having knocked off highly-regarded Indian Hills in the first round. The Spartans are 6-4-3, while Glen Rock comes in at 12-0-2 with a nine-game winning streak in tow.

* * *

Final Four predictions: Highlands over Valley, Ridgewood over Mahwah in overtime, Waldwick wins a penalty kick shootout over Hackensack and Ramapo bests Tenafly in the boys tilts, while Ridgewood outlasts Midland Park, Glen Rock tops Paramus in overtime, Highlands gets its 1-0 revenge over Ramsey and Ramapo downs Mahwah in the girls games.

McCourt top finisher in Highlands 5-miler

10-23-94

By DENNIS WILSON
(Sports In The USA)

Midland Park's Brian McCourt raced to victory in the The Highlands 5-Mile Run, posting a clocking of 27:12 as he finished 200 meters in front of New Milford's Shawn Gallagher.

Fastest to the finish among the distaff competitors was Allendale's Julie Van Houten who crossed the line 21st overall in a time of 32:59. Runnerup among the female runners was another Allendale resident, Ann Weber, who placed 31st overall with a clocking of 34:39.

HIGHLANDS 5-MILE RUN
(Local results compliments of CompuScore Race Scoring System)

1. Brian Mc Court, Midland Park..27:12
2. Shawn Gallagher, New Milford.27:49
3. Rick Pingitore, Elmwood Park..27:53
6. John Hogan, Ramsey.....29:41
7. Peter Graham, Dumont.....30:17
10. Richard Basuk, Franklin Lakes. 30:50
11. Bob Miller, Upper Saddle River 31:01
12. Richard Bush, Mahwah..... 31:05
14. Robert Mitchell, Allendale..... 31:15
15. Thomas Cantilli, Ramsey.....31:17
18. Brian Dawdall, U. Saddle River 32:44
20. Bill Nyhan, Ramsey.....32:56
21. Julie Van Houten, Allendale.... 32:59
22. Mark Weber, Allendale..... 33:08
25. Tim Nestler, Waldwick.....34:00
26. Louis Intorre, Dumont.....34:08
28. Neil Campbell, Midland Park... 34:15
29. Oscar Pelaez, Allendale..... 34:21
30. John Civardi, Paramus.....34:30
31. Ann Weber, Allendale.....34:39
32. Charles Diliberti, New Milford..34:42
33. Robert Selser, Saddle River.... 34:43
34. Walt Jamros Waldwick.....34:52
35. Jim O'Bosky Jr., U. Saddle River 34:55
36. Peter Corren, U. Saddle River..34:55
37. Kurt Grother, Ramsey..... 34:56
38. James Gergen, Allendale.....34:58
39. Kris Kinscherf, Ramsey..... 35:01
40. Vincent Davis, Mahwah.....35:04
41. Kenneth Levine, U. Saddle River 35:05
43. Joseph Zaniello, Mahwah..... 35:51
46. Nancy Sherman, Allendale..... 36:00
47. Martin Coomber, Allendale.....36:22
48. Edward Morris, Allendale.....36:24
49. Susan Pash, Allendale..... 36:25
50. Richard Kritzer, Ridgewood..... 36:26
51. Paige Hoefler, Allendale.....36:35
52. Jeff Rocovich, Waldwick.....36:36
53. Marcy Harms, Ridgewood..... 36:40
55. Ross Coomber, Allendale.....36:52
56. Gretchen Shimanek, Westwood 36:56
57. Michael Tripaldi, Waldwick..... 37:10
59. Matthew Baear, Allendale..... 37:21
60. Marten Hoekstra, Ridgewood... 37:35
63. John Hayes, Allendale..... 37:59
64. Frank Dindia, Allendale.....38:01
65. Matthew Pineault, Glen Rock...38:11
66. Bill Gahwyler, Wyckoff.....38:13
68. Michael King, U. Saddle River. 38:19
69. John Kissinger, U. Saddle River 38:19
70. Amy Buelow, Ramsey.....38:22
71. Vince Tobin, Saddle River.....38:23
73. Michael Hofstelter, Ridgewood.38:34
74. Raymond Owens, Paramus.....38:35
75. William Pettit, U. Saddle River 38:42
76. Stephen Goodwin, Allendale....38:47
79. Jim Malone, Westwood.....39:08
81. Michael Rankowitz, Ridgewood 39:19
82. Elizabeth Keohane, Allendale...39:31
84. David Di Paolo, Saddle River...39:42
89. Linda Celtrick, Wyckoff..... 40:59
90. John Schaffer, U. Saddle River 41:02
91. Gene O'Connor, Allendale.....41:14
92. Alex Bru, Ridgewood..... 41:20
93. John Cummins, U. Saddle River 41:32
94. Dan Amatuzzi, Allendale.....41:36
95. Jeanne Koppel, Allendale..... 41:39
96. Timothy Latterner, Allendale....41:40
97. Robert Eufer, Allendale..... 41:43
98. Jeffrey Abate, U. Saddle River. 41:56
99. Senga Mary Gallagher, New Milford 41:58
100. Doug Abate, U. Saddle River... 42:00
101. William Beisswanger, U. Saddle River 42:12
102. Jeffrey Armstrong, Allendale....42:19
103. David Roberts, Ridgewood..... 42:31
105. John Dornellas, Allendale..... 42:51
106. Carl Muller, Ramsey..... 42:57
107. Bob Garofano, Allendale.....43:00
108. Douglass Mead, Allendale..... 43:06
109. William Rubel, Ramsey.....43:09
110. Robert Lindsay, Paramus.....43:10
111. Frank O'Kunak, Ramsey..... 43:16
113. Paul Beck, U. Saddle River..... 43:32
114. John Harlow, Ramsey..... 43:37
116. Kristan Louis, Ramsey..... 43:56
117. George Russell, Park Ridge.....43:58
118. Angela Murray, U. Saddle River 44:01
119. Kevin Brennan, Allendale.....44:04
121. Bruce Emra, Ramsey..... 44:10
122. James Fallon, Allendale..... 44:29
124. Janet Bolla, U. Saddle River... 45:34
125. Gene Bolla, U. Saddle River....45:36
126. Cathy Constable, Allendale.....45:40
128. Linda D'Alessandro, Saddle River 45:56
129. Kevin O'Keefe, Allendale..... 45:57
130. Paul Fear, U. Saddle River..... 46:01
131. Howard Silver, Woodcliff Lake. 46:36
132. Katherine Kazimir, Franklin Lakes 46:45
133. Vincent Wilhelm, Allendale..... 46:46
136. Susan Cummins, U. Saddle River 47:29
138. Kathy Magennis, Mahwah..... 49:08
139. Zach Canonico, Allendale..... 49:29
141. Jon Schnaars, Ridgewood..... 54:22
142. Lana Kissinger, U. Saddle River 55:53



ANTHONY VASSALLO/STAFF

Footsies

10-26-94

Waldwick resident Pedro Barhona, 3½, at left, plays soccer with his brother Edwin, 4½, at Veterans Park in Waldwick.

Waldwick

William J. Branagh

DEMOCRAT

William Branagh has been a resident of Waldwick for more than 40 years. He and his wife raised their family in Waldwick, three sons, two of whom have purchased homes in the borough and are raising six of his nine grandchildren there. All three sons and three of his grandchildren are graduates of Waldwick High School and are now attending college. A fourth grandson is a senior this year at WHS. Branagh is a veteran of the Air Force and the Army Engineers during World War II and throughout his business career he was an estimator and supervisor in the commercial and industrial construction field. Since 1958 he has been active in the Waldwick Baseball Association and was chosen president on three occasions. In 1970 he was elected councilman and served through 1982. Because of illness in the family, he chose not to seek re-election. He is retired and a widower.

"I am running for council because I believe I can offer three important qualities that are lacking from the present council. They are as follows: Experience, leadership and diversity of representation. Experience-I have 11 years of experience as a councilman. Leadership: For most of my business career I worked in either a supervisory or management level position. I know what it takes to motivate people and how to get things done. Diversity: The current one-party mayor and council do not provide the diversity of representation needed to promote and realize accountability to you, our taxpayers. Without bipartisan government there are no checks and balances which are essential to the health of our entire political system. I intend to utilize these skills to address the spiraling tax hikes we've experienced recently. I will initiate a detailed analysis of the entire budget, line item by line item. Every penny spent must and will be justified. I'm not afraid to work hard and am confident that I can make a significant contribution again."

Scott W. Stahlmann

DEMOCRAT

Scott Stahlmann has lived in Waldwick since 1982 with his wife Jackie, an R.N. at Valley Hospital. They have a daughter Jane who attends fifth grade at Traphagen School. His business experience includes more than 12 years of recruiting experience, and currently he is the New York metro region's Recruitment Manager for CSC Consulting, a leading international Management and Information Technology Consulting Firm. He has a B.A. in political science and history from Ramapo College and has completed all required coursework toward a masters in public administration from F.D.U. Politically, he just completed his fourth year of service as a commissioner at the Bergen County Board of Elections. Prior to that service, he was elected councilman and served from 1988 to 1990 where he chaired the Public Works Committee, was the liaison to the library, Beautification Committee and the county's Northwest Bergen Community Development Group. Stahlmann sat on Waldwick's Planning Board from 1986-1988, has remained active with the Jaycees since 1983 and most recently, helped develop the Waldwick Education Foundation to raise money for the young people.

"I have decided to run for office in Waldwick because I believe the people of our community need an advocate on the council. Someone who will speak out when necessary, is not part of the current administration, and a person who is and will remain accessible when our neighbors need help. Taxes keep rising, aid to our town and schools has been cut by the governor and problems such as contaminated soil have piled up behind our borough hall for two years. Yet, the current council has remained silent. We need a strict financial discipline, long-range planning on all levels, a focused prioritization of capital projects and reduced spending

Continued on next page

From preceding page

across the board. Most importantly, I'm not someone who is going to 'sit on his hands' when problems arise. I don't plan to be quiet and I'm convinced that with my running mate Bill Branagh we can do better. Our 45 years of combined public service show our commitment to Waldwick and most importantly, reflect our experience and competency. We know how to get things done and will respond to your concerns. On Nov. 8, help us get Waldwick 'Back on Track!' Thank you for your consideration."

James J. Toolen

REPUBLICAN

James Toolen is seeking the office of borough council in Waldwick. He is 31 years old and works for GSI Automaton, a supplier of industrial control equipment. He is presently serving on the council having been appointed in July when Jim Gibson stepped down. He serves with the Waldwick Lions Club taking part in their many charitable activities. Toolen is also a member of the Citizen's Advisory Committee to the Waldwick Board of Education. His position on the council is chairman of the Environmental Services Committee which puts him at the front in dealing with the NWBCUA expressing to them the concerns of Waldwick's residents. It is his committee that is responsible for the excellent quality of Waldwick's drinking water. Additionally, his committee oversees hauling contracts and the leaf grinding operation. Toolen lives in Waldwick with his wife Maida.

"The three most pressing issues facing all of us in Waldwick are taxes, taxes, and taxes. It will be my responsibility as an elected official to do all in my power to stem the tide of our rising taxes. I believe that it is time to give back to the people the choice on whether they should stay in their homes or move. As it is now, the high property taxes are taking that choice away from too many people. To help fight the tax battle, I will not accept health insurance paid for by the taxpayers of Waldwick. I will encourage and support legislation that takes school funding out of our property taxes. Additionally, I will look to create a closer working relationship with the board of education and thus eliminate any duplications there may be in spending. I will also call upon the vast pool of talent that exists right here in Waldwick. I am confident that there are many people willing and able to lend their specific talent or area of expertise if they were only asked. How much of what we presently pay for could be eliminated if we engender the proper community spirit of pitching in? Waldwick is a special place, and when elected I will take immeasurable steps to keep it a good place and make it a better one. There are so many good people in Waldwick that my job will be made that much easier."

Arthur Weland

REPUBLICAN

Arthur Weland and his wife have four adult children all of whom attended the Waldwick Public Schools. He is a professional engineer licensed to practice in the State of New Jersey and for almost all of his career has been involved with design and construction of environmentally sensitive projects. He received his B.S. and M.S. in environmental engineering from New Jersey Institute of Technology and is a Diplomate of the American Academy of Environmental Engineers. Weland has been very active in both political and civic activities. He is currently serving on the Waldwick Zoning Board. He is a former Waldwick councilman and commissioner on the NWBCUA. He has served a term as president of the Bergen County Society of Professional Engineers, was a board member of Little League baseball and football, a Boy Scout leader, and served two terms on the Church of the Nativity Parish Council. Weland is a veteran of the U.S. Army.

"I am specifically concern with the quality of life a needs of Waldwick's residen especially senior citizens a young families who are periencing difficulties w taxes under the present ec omic climate. Along these lin taxes have been and remain main focus of the mayor a council who have institu cost-cutting measures a streamlining of borough g ernment without impacting sential borough services. part of the council team, I use my past experience on Waldwick council to pur cost-effective solutions borough problems with an out for the interest of boro residents."

The candidate biographies position statements inclu above were received in ou fices on or before the deadl designated in the candid notification published in Oct. 5, 12 and 19 issues of newspaper.

Editor, The Record: 10-26-94

I agree with Steve Adubato's Oct. 11 column, that Governor Whitman is still in a honeymoon phase with the people of New Jersey and right now she has the Midas touch. She genuinely connects with her constituents and does not find it difficult to articulate her positions to them. However, I believe that some of her policy decisions will come back to haunt her come 1997.

Whitman is being cited all over the country by fellow Republicans as a tax cutter. George Pataki is planning a similar income tax cut for New Yorkers, should he win the election. But as Adubato pointed out, the income tax cut forces municipalities to scramble for money, making the only viable alternative a boost in local property taxes.

Whitman comes out unscathed because it's the local governments that have to deal with the irate public.

Whitman's abolition of the Higher Education Department is also a questionable move. Regardless of the effectiveness of the department, it tried to keep tuition increases reasonable, so that they could be met by most state college students. Now there is a gray area where it seems that individual colleges will have far greater latitude in determining how much they want to raise tuition annually. This laissez-faire attitude towards the state colleges could directly effect low-income or middle-class students. Great jumps in tuition could make state colleges a distant dream for some students.

Unless Whitman revises some of her positions (as she already has concerning the tax cut) it is conceivable that the voters will reject her policies in the next election.

MICHAEL W. FISCHER
Waldwick, Oct. 11

B-PSL
Girls Soccer 10-26-94

WALDWICK 2, MANCHESTER 0

(8-4) Waldwick	1	1 – 2
(—) Manchester	0	0 – 0

Goals: W-Jeannie Kehrberger 2. *Assists:* W-Kate Gall, Katie Myers. *Saves:* W-Kate Gall 2; M-Jessica Huebner 8.

■ Senior forward **Jeannie Kehrberger** scored her 14th and 15th goals of the season as Waldwick shut out Manchester, 2-0. Goalkeeper **Kate Gall** made two saves and recorded an assist on one of Kehrberger's goals.



Photo courtesy of Bruce Greenwood

It's official

10-26-94

The changeover from Citizens First to NatWest Bank occured Oct. 1 with ribbon ceremonies at area offices unveilling the NatWest insignia. The Ramsey branch is one of 52 branches that was acquired by National Westminster Bank from Citizens First. Among the branches affected were the ones in Allendale, Bergenfield, Glen Rock, Ho-Ho-Kus, Mahwah, Midland Park, Oakland, Paramus, Ramsey, Ridgewood, Upper Saddle River, Waldwick, Wayne and Wyckoff.

■ **RUNNING**

10-26-94

Paramus 5K Run

1, Andy Ball, Pompton Plains	14:50
4, Sean Albert, Paramus	15:53
5, John Gouveia, Kearny	16:17
6, Rick Pingitore, Elmwood Park	16:31
7, Gavin Sloan, Bloomfield	16:38
8, Scott Fisher, Closter	16:40
9, Brian Mccourt, Midland Park	17:15
10, Patrick Chamber, Allendale	17:22
11, Paul Livacz, Pompton Plains	17:26
12, Ruland Kevin, Pompton Plains	17:31
13, Zac Kousoulis, Clifton	17:51
14, Janice Morra, Mahwah	17:56
15, Joe Vaz, Garfield	18:08
16, Apul Mccaulff, Westwood	18:11
19, Russell Haystrand, Hillsdale	18:19
20, George De Lavega, Ridgefield Park	18:21
21, Nick Paolazzi, Paramus	18:24
22, Lorrie Butterfield, Flemington	18:27
23, Lawrence Fioretti, Westwood	18:32
24, Bob Hansen, North Bergen	18:32
25, Jim Weber, Cliffside Park	18:35
27, Andrew Lovrich, Ramsey	18:53
28, Aaron Goodell, Midland Park	18:54
29, Gary Buesser, Ridgewood	19:00
30, Raymond Nelson, Ridgewood	19:07
31, Ravi Maharaih, Fort Lee	19:07
32, Steve Delcambre, Fort Lee	19:07
33, Laura Troy, Stillwater	19:08
34, Dan Shumeyko, Pompton Plains	19:11
35, Eric Knackmuhs, Wyckoff	19:14
36, James Pfaff, New Milford	19:17
37, Andrew Rodney, Ridgewood	19:18
38, Elena Gordeeva, Upper Montclair	19:19
39, Walter Ricciardi, Ridgewood	19:21
41, Eamon Obrien, Paramus	19:24
43, Done Morgan, Emerson	19:26
44, Daniel Kirsch, Hackensack	19:27
45, Evan Lerer, Paramus	19:31
46, William Zimmermann, Glen Rock	19:32
47, Juan Salas, Paramus	19:33
48, Bill Ruckley, Cliffside Park	19:34
49, Joseph Percel, Garfield	19:37
50, Peter Twomey, Fair Lawn	19:41
51, Debbie Adams, Ridgewood	19:44
52, Tammy Cosselman, Garfield	19:45
53, Mitchell Milca, Ridgewood	19:47
54, Anthony Castronovo, Hasbrouck Heights	19:48
57, Kevin Fay, Bergenfield	19:56
59, Kenneth Pavlinee, Paramus	20:02
61, Richard Ellis, Westwood	20:09
63, Craig Chiesa, Ridgewood	20:18
64, Michael Pisano, Hackensack	20:23
65, Don Buzzone, Paramus	20:27
66, Mark Berry, Westwood	20:29
67, Todd Sodano, Fort Lee	20:32
68, Robert Conklin, Paramus	20:35
69, Mark Russo, Hackensack	20:39
70, Julio Lopez, West New York	20:43
71, David Vickrey, Ridgewood	20:44
72, John Miller, Hackensack	20:45
73, Tim Westler, Waldwick	20:46
75, Jim Sheeny, Park Ridge	20:48
77, Walt Jamros, Waldwick	20:49
78, Steven Aiello, Paramus	20:51
79, Eric Michaud, Ho Ho Kus	20:52

B-PSL
Girls Tennis 10-26-94

WALDWICK 4, E. CHRISTIAN 1

Singles – Lisa Porfido def. Dana Coppolino, 6-3, 6-0; Kaori Ogawa def. Jolene Siepert, 6-3, 6-1; Kathy Brown def. Shara Davis, 6-3, 6-0.

Doubles – Jessica Quast and Nicole Perino won by injury default; Liz Kiszonas and (EC) Lisa Struck def. Jennifer DeLia and Jul Jape, 6-0, 6-0.

Team records: Eastern Christian (5-10).

WALDWICK

• **"High Road to China,"** video screening at next program in the Armchair Traveler series, 7:30 p.m. at the library, 19 E. Prospect St. Information: 652-5104. 10-26-94

WALDWICK 10-26-94

• **Waldwick Diamond Jubilee Ball,** 7 p.m. to midnight, Nov. 26, The Fiesta, Wood-Ridge. Semiformal; black tie optional. $50 a person includes cocktail hour and dinner. Tickets: 652-5070.

Real Estate **WALDWICK** 10-26-94

• 102 Manhattan Ave., William and Joyce Wood to Paul and Loretta Schatz, $161,000.

WALDWICK

• Goods new from Waldwick Historical Society. Printing costs for **"Waldwick Then and Now"** have been covered, and the book is being offered at $5, a lower price than originally advertised. Those who purchased the book at the $10 introductory price may obtain a second copy. Just bring the first copy to the library to be stamped. The society suggests that second copies may be given as holiday gifts. ■ 10-26-94

ON CAMPUS

10-26-94

ALFRED UNIVERSITY

• Andrea Pinyan, a freshman from Waldwick majoring in performing arts, has a role in "Ubu Roi," or "Ubu the King," a play created by Alfred Jarry to illustrate the destructive power of corruption in society. The production opened the school's theater season.

WALDWICK 10-26-94

• Spooky Craft Program, 3:30 to 4:15 p.m. today, Thursday, and Friday at the library. Children may be registered for one session. Information: 652-5104.

Unable To Vote list

BORO OF WALDWICK

	District-01
Susan A De Mario	26 Dora Ave
Annette Gordon	29 Waldwick Ave
Charles W Gordon	29 Waldwick Ave
Jacquelyn A Pachtinger	40 Harrison Ave
Dorothy Storms	20 Mackay Ave
Gordon E Storms	20 Mackay Ave
	District-02
Benlamin Azizo	8 Maple Ave
Edward E Hannig Jr	48 Lindbergh Pkwy
	District-03
Ella G Carlson	19 Campbell St
Carolyn H Fosso	6 Stuart St
Ian J Fosso	6 Stuart St
Dorothea R A Iseldyke	13 Charles Terr
Raymond Iseldyke	13 Charles Terr
Charlene M Miccolis	10 Rustic Dr
John R Miccolis	10 Rustic Dr
	District-04
John Doherty	8 Lockwood Dr
Bridget M Egan	8 Lockwood Dr
Robert Foley	10 Mary Ln
Yvonne Hauch	15 Birch Ln
Daniel G Lysik	23 Lyon Rd
Alan M Rooney	37 Lockwood Dr
Carol J Stelpstra	90 Longview Dr
	District-05
Clementine Bubble	142 Lincoln Pl
Eric S Lindner	58 Sheridan Ave
Jean A Wadman	96 Bergen Ave
	District-06
Cindy D Huepler	16 Sairit Ave
Michael J Kruithof	256 Wyckoff Ave
John L Lange	22 Kennedy Dr
Charls L Pezzuti	4 Brookview Ct
Mark L Pliia	28 Kennedy Dr

A new friendship begins

10-26-94

Odor response drawing together Waldwick, utility representatives

By JAMES HICKEY

WALDWICK — A new relationship between the borough and the Northwest Bergen County Utilities Authority is a swift reaction to a recent odor problem.

Councilmen James Toolen and William Paterson discussed the problem at a recent public meeting of the council.

Toolen said there had been an odor release from the NWBCUA plant on Oct. 8. He then met with Theodore Vandervliet, NWBCUA executive, and Brian Cotter, the borough's recently appointed environmental officer, to discuss the problem.

It was discovered that a butterfly value was stuck in such a position that itcaused a bypass of the plant's incinerator. Vandervliet at that time told officals the system would be closed and the materials causing the odors would be rerouted until a permanent solution could be found.

Toolen said that the better relationship the Environmental Services committee, comprising himself and Paterson, had recently enjoyed with NWBCUA representatives would result in the fixing of the problem.

"The more discussion (with the NWBCUA), the better the chance to fix satisfactorily to this point in response to problems at the plant. I'm committed to uphold this," Toolen said.

Toolen has expressed his feelings further in a letter to the Suburban News that was published Oct. 19 that, in part, said, "We now have a more thorough understanding of the operational procedures of the plant as well as how they are going about combating fugitive odors. With this information, we are better able to represent the people of Waldwick and their concerns of the NWBCUA."

Paterson backed up his fellow committee member, saying that it is important for the council to keep the "opening dialouge" continuing.

"The council has never had this. We now know were they

SEE FRIENDSHIP, PAGE 53

are coming from," said Paterson.

Councilwoman Denise Anderson informed Parterson that former Councilman James Gibson had always tried in the past to keep these lines open, but often meet with resistance from the NWBCUA.

Toolen also informed the council that a recent test of drinking water from the borough's wells were well within state standards.

State laws require that water must test out so that the the level of 35-40 different pollutants does not exceed one part per billion.

Waldwick's water tested out as having one- to two-tenth's part per billion. Toolen cited an air stripper that had been installed for the drinking water as a major reason for the "excellent" results that returned.

WALDWICK WATCH

JILL VERMEULEN
1099 DEVON COURT, MAHWAH 07430

10-26-94

NEWCOMERS — The Waldwick Newcomers invite residents to their next general meeting. Call Dorothy at 670-0157 or Ruth at 652-7067 for more information. The club has the following activities planned for this year: shirt decorating, a children's Christmas aprty, a massage therapist, and a Super Bowl party. There are also special interest clubs, such as cards, gourmet couples, toddler travels and movie goers.

***

SCOUTS — During a recent meeting of Boy Scout Troop 308, Jean Claude Kappler was awarded rank of first class, and Michael Dunn and Jon Poliseo were awarded Life status.

In addition, the following officers were appointed: Dan Stiles; Sr. Patrol Leader, David Brewer, Jon Poliseo and Patrick Stevens; Patrol Leaders, Sean Burke; Quartermaster, Jean Claude Kappler; librarian, Michael Dunn; Chaplain's Aide, and Carney Ezyk; Troop Guide.

***

HEALTH TESTS — In recognition of the 11th Anniversary of the Waldwick Lion's Health Center, the Waldwick Board of Health will sponsor cardiac risk factor and blood glucose tests on Oct. 29 from 8 to 10 a.m.

Representatives of Medilabs of Valley Cottage, NY, will be available at the health center to draw blood specimens on residents age 18 and up. The tests will enable resident to learn their cholesterol levels and blood sugar level.

Testing will be strictly by appointment only, and the cost is $12. Light refreshments will be provided by the Lion's Club, and members of the Ambulance Corps will be available to take blood pressure.

Call the board of health at 445-7217 for an appointment and instructions.

***

PARADE — The Waldwick Jaycees will sponsor the 25th annual Ragamuffin Parade on Oct. 29 at 10 a.m. at the train station. Children in Halloween costumes will march in town, and return to the train station for cider and donuts. parenst are urged to bring cameras and video recorders. the Jeycees sponsor this event and other community services in the

Continued on next page

From preceding page

town. Additional information about the organization can be obtained by calling 652-6344.

***

WREATHS — Boy Scout Troop 308 is selling Christmas wreaths as a fund-raising activity. the $16 wreath, "American Christmas Classic," is a double-faced 24" decorated balsam wreath from Maine. Call Mike at 444-8672 for ordering. Orders will be taken through Nov. 6, and they will be delivered on Nov. 26.

***

LIBRARY — A video featuring "High Road to China," courtesy of Warren Severs, will be presented at the library Oct. 27 at 7:30 p.m. Admission is free.

***

SUBMISSIONS — The deadline for next week's column has passed. Press releases for the Nov. 9 edition must be received by Nov. 29.

Scholarship funding is available from Berkeley

WALDWICK — Over $500,000 in scholarship money is available from Berkeley College of Business, which has campuses in West Paterson, Waldwick and Woodbridge, NJ and New York City and White Plains, NY.

A total of 71 scholarships are being offered by Berkeley's Alumni Association exclusively to high school seniors who take Berkeley's general aptitude examination. The first scholarship test date is Saturday, Nov. 12. 10-26-94

To apply for one of Berkeley's alumni scholarships, students need to complete and return an application form at least two weeks prior to their selected testing date. Forms may be received at each campus location, or by calling 1-800-446-5400 ext. pr.4

During testing, an open house will be conducted at each campus location

10-26-94

HUGHES — Francis Gerald, age 84, of Tallmadge, OH, formerly of Waldwick, NJ, died October 24, 1994. Beloved husband of the late Helen (Mulvilhill), who died in 1988. Loving father of Gerald F., Maureen Antonelli, and Michele Hughes. Devoted brother of Anthony, James, and Kitty Hughes. Adoring grandfather of seven. Relatives and friends are invited to attend the Funeral on Friday 9:30 AM at the Feeney Funeral Home, 232 Franklin Ave, Ridgewood. Funeral Mass 10:00 AM at St. Lukes R.C. Church, Ho Ho Kus, with interment in Maryrest Cemetery, Mahwah. In lieu of flowers, donations to the Visiting Nurse Service, 1200 McArthur Drive, Akron, Ohio, 44320. Visiting Thursday 7-9 PM

Halloween hauntings echo through time

By KEVIN KENYON

With a devilish grin and a long black cloak you head down the dark deserted road, all the while peering from behind your skull-shaped mask. Through the haze you spot the dimly lit porch up ahead. Slipping your coal black hood over your head, you begin your approach. A shadowy figure suddenly appears in the doorway. "TRICK OR TREAT!" The figure disappears in mock horror, only to return moments later to drop a candy into your bag. You slip quietly back into the darkness, on to your next conquest.

You might remember a similar encounter on Halloween when you were a child, or you may have had a different experience. While there may be variations in the way we celebrate Halloween in this country, in many ways we are all just following the footsteps of our ancestors. Some basic forms of celebration from thousands of years ago have endured the test of time. The question then is — where did these traditions originate and how did they culminate into the holiday we know today?

The history of Halloween can be traced back 2,000 years ago to the British Isles. The first signs of the holiday can be seen in the Celtic tribes who inhabited that land. They celebrated the beginning of winter with a night of communion with the spirits of the ancestral dead.



David Arnold Tanis, 6, of Waldwick tries to blend into his grandfather's Halloween display. (Photograph by Anthony Vassalo

10-26-94

Besides the Celts, some of what we know today as Halloween comes from the Roman harvest celebration of the goddess Pomona, and even more from the early practices of the Catholic Church. The blending of these three traditions helped to shape the way we celebrate Halloween today.

The history of Halloween begins with the Celts. They inhabited what is now Ireland, Scotland, Brittany, Wales, England and Northern France hundreds of years before the birth of Christ.

The Celtic world was filled with the belief in spirits and magic. They celebrated the onset of winter as a major holiday. Because their winters were rough and lasted up to six months, only the best of the livestock were brought to shelter on the first day of winter, which was the Celtic equivalent of our New Year's Day. The rest were slaughtered in a great feast which was dedicated to Samhain, the Celtic Lord of the Dead.

Thought to be a link with their ancestors, the festival of Samhain was the Celts most sacred. They believed that the dead rose on the eve of Samhain and were free to wander the earth. The Druids, who were the Celtic priests, believed that since spirits held the secret to the afterlife and the future, that predictions and omens had more meaning during Samhaim.

The Celts believed that each year during Samhain, the Lord of the Dead would gather all lost souls for resentencing. They would hold a vigil around a bonfire during the darkest part of night and offer sacrifices they hoped would convince Samhain to allow their loved one's spirits a brief visit home. At the same time the Celts were careful to guard themselves by wearing disguises to hide from harmful spirits. They believed the bad spirits might mistake them for other spirits and pass them by. Masked villagers would hold a parade, hoping to lead the spirits out of town. However, if the Celts felt like they needed to appease the spirits they would offer them sweets.

The ritual of Samhain was an important part of Celtic culture that was passed on from generation to generation by Druid priests. Many of our Halloween traditions can be seen in their history.

Other elements of Halloween were introduced just before the birth of Christ, when the Celts were conquered by the Romans. Samhain was soon merged with Roman mythological beliefs.

Each October, the Romans celebrated the Feast of Pomona, the Goddess of Fruit and Orchards. The custom during that time included bobbing for apples and the exchange of small gifts of fruit and nuts. To protect themselves from evil spirits, the Romans would hollow out gourds and place a lit candle or anoil-soaked rag inside.

The fesival of Samhain and Pompona became linked as new traditions following the Roman invasion and conquest of the Celtic territories. Celtic children filled the streets in costumes during the festival of Samhain, and incorporated practices associated with the Roman Feast of Pompona. The Celtic tradition of bonfires and sacrifices remained an important part of the celebration.

These pagan practices were challenged when Christianity spread throughout Europe. But since the Celts held their beliefs in high regard, Christian missionaries found it difficult to force the Celts to change their ways.

In order to reach a compromise, the missionaries allowed the Celts to continue their pagan customs, but managed to turn the feast of Samhain into a Christian holiday. Church leaders decided to designate Nov. 1 as All Hallows Day — a day to honor all the saints who did not already have a feast of their own. Thus, the night before became All Hallows Eve, later shortened to Halloween.

Even though the Celtic people were eventually converted to Christianity, the missionaries were never able to banish the pagan rituals of the Samhain vigil which continued within the traditions of Halloween.

These practices became adopted as part of the American culture during the middle of the 19th century with the influx of hundreds of thousands of Irish and Scottish immigrants who brought their Halloween traditions with them. Most modern Halloween traditions — jack-o-lanterns, trick-or-treating, pranks and practical jokes — can be directly traced to Ireland.

The American celebration of Halloween took many years to evolve and is a combination of all of these traditions. While Halloween may never reach the full legal status of the Fourth of July or Thanksgiving, it is a holiday with its own distinct personality. It is a celebration of fantasy. For one day a year we can believe in magic, sorcery and spirits without fear of being committed.

When we dress in costumes — transforming ourselves into new identities — we too become part of the fantasy. Halloween teaches us to try and believe in things we don't know or can't explain. For one night our minds are free to wander without restraints — much like the spirits of the dead. *Information for this article was obtained from the following sources: "The Great Halloween Book" by Mark Walker and "Holidays of Legend" by Mildred H. Arthur.*

10-27-94

WALDWICK

■ **POLITICAL MAKEUP:**
MAYOR: Republican.
COUNCIL: Six Republicans.

■ **AT STAKE:**
Two three-year council terms.

■ **THE CANDIDATES:**
COUNCIL/DEMOCRATS



BRANAGH



STAHLMANN

Scott W. Stahlmann, 38, of E. Prospect Street, personnel manager for a computer firm, executive director of the Bergen County Democratic Party, former Bergen County Board of Elections commissioner, councilman 1987-1990.

William J. Branagh, 69, of Schulyer Avenue, retired supervisor of maintenance for Jersey City Public Library, councilman 1970 and 1982, lost 1972 mayoral bid.

COUNCIL/WRITE-IN REPUBLICANS NOT ON BALLOT



TOOLEN



WELAND

James J. Toolen, 31, of Central Avenue, sales representative for pollution-control equipment company in East Hanover, appointed councilman in July, Citizens Advisory Committee to Board of Education, Planning Board January-July, 1994.

Arthur Weland, 56, of Lilyan Street, environmental engineer, councilman 1982-88, Board of Adjustment member, former Northwest Bergen County Utilities Authority commissioner.

■ **THE ISSUES:**
COMPETENCE — Democrats claim Republican challengers failed to get on ballot.
CAPITAL SPENDING — How best to direct capital funds to repair roads, municipal pool.
ENVIRONMENTAL — Vigilant oversight of sewage plant run by utilities authority.
TAXES — Keeping taxes down while maintaining quality of life.

■ **REGISTERED VOTERS**
Undeclared: 3,124; Democrats: 1,165; Republicans: 1,219; Independents: 7
Total: 5,515.

WALDWICK 2, E. CHRISTIAN 1

10-27-94

(11-0-2) Waldwick	1 1 – 2
(14-4-1) Eastern Christian	0 1 – 1

Goals: W-Dave Kanarvogel 2, EC-Rich Troast. **Assists:** W-Ron Russo, Paul Del Valle. **Saves:** W-Ken Tripaldi 2 and Ameka Ofodile 8, EC-Jason Terpstra 17.

■ **Dave Kanarvogel** scored in each half to lead unbeaten Waldwick to a 2-1 win over Eastern Christian in a battle of two of the top Bergen-Passaic Scholastic League teams. **Rich Troast** scored for the Eagles (14-4-1) in the second half.

GLEN ROCK 2, WALDWICK 0

(14-2-2) Glen Rock	2 0 – 2
(8-7) Waldwick	0 0 – 0

Goals: Quinn Brady, Melissa Bochiaro. **Assists:** Brady, Kristen Ferry. **Saves:** GR-Kim Ferranti 6; W-Kate Gall 11.

Girls Soccer 10-27-94

RIDGEWOOD 10-27-94

❒ On Thursday, Oct. 20 at 4:51 p.m., police responded to a motor vehicle accident at the intersection of Godwin Avenue and South Monroe Street.

A car driven by a Waldwick resident made a left turn from Monroe Street onto Godwin Avenue and another car was traveling west on Godwin Avenue passing a line of stopped cars when the two collided.

After the accident, the driver of the west-bound car, a 22-year-old Hawthorne resident, left the scene on foot. He was located a couple of blocks from the accident scene.

The Hawthorne resident was charged with operation of a motor vehicle with an open container of an alcoholic beverage and leaving the scene of an accident.

Additionally, his passenger, a 32-year-old resident, was charged with having an open container.

Both suspects will have to answer the charges in Ridgewood Municipal Court on Nov. 17.

There were no injuries reported.

Thomson records 16 tackles, Fox 12

10-27-94

As usual, middle linebacker Josh Thomson led Waldwick in tackles with 16, five of which were solo, in the Elmwood Park game.

"Josh is the backbone of the defense," said coach Neil Johnson. "He has close to 80 tackles in five games."

End Mike Fox had 12 tackles, three of them solo, followed by cornerbacks Richie Parks (7) and Adam Wolfson (6) and safety Chris Heid (6).

Waldwick recorded three quarterback sacks: Kevin Luccarelli and Eric "Bull" Anderson for minus nine yards; Fox and Matt Servilio for minus six; Luccarelli and Fox for minus four.

Waldwick was not at full strength in its receiving corps, as Richie Parks played with an injured hand. He was about 50 percent, Johnson noted. —**FARRELL**



On the high seas

10-27-94

Navy Petty Officer Marvin J. Adams, whose wife Jean is the daughter of Thomas and Anne Girvan of Waldwick, met with Chief of Naval Operations Adm. Mike Boorda onboard the aircraft carrier USS George Washington off the coast of France during the 50th anniversary of D-Day. Adams is one of 12,000 sailors and Marines with the 15-ship George Washington Joint Task Group currently on a six-month deployment to the Mediterranean Sea. Working in the ship's aircraft maintenance department, Adams has been operating in the Adriatic Sea off the coast of Bosnia in support of United Nations Operations.

Cross Country 10-27-94

In many aspects, the sectional cross-country championships are the toughest races of the year.

Only the top five teams and 10 individuals in each of the group meets Saturday at Garret Mountain qualify for the Nov. 12 State Group meet at Holmdel County Park. There are no wild cards — as there are in the Bergen County meet — and no second chances. And with talented teams from Bergen, Passaic, Hudson, and Sussex counties at what can sometimes be a treacherous course, qualifying itself is an accomplishment.

So the eight races figure to be exciting ones, beginning at 10 a.m.

Here's a closer look:

GROUP 1 BOYS (11:40 a.m.) — Two-time defending champ Bogota is not a factor in the race, which figures to be between Bergen 1 champ Palisades Park, Secaucus, and BPSL Carpenter champ Waldwick. Defending champ David Ledgerwood of Park Ridge will have his hands full with undefeated Felix Olivo of Secaucus with Peter Startz of Waldwick and Group 1 champ Jamie Cortes of Pal Park also in the hunt.

On the hunt, Fox, 'Wolf' son turn back Crusaders with 'D'

10-27-94

By BRIAN FARRELL

Like in "The Hunt for Red October," Mike Fox and Adam Wolfson were on a mission Saturday. On a fiery October afternoon, the two Waldwick defenders blockaded the advancement of a band of Red Crusaders time after time in the town of Elmwood Park.

Wolfson turned back the Crusaders on three occasions, twice with interceptions and once on a fumble recovery.

The senior cornerback's fumble pick on the opening play of the game set up Waldwick's first touchdown.

Wolfson's first interception, an over-the-shoulder grab at the Waldwick 10-yard line, thwarted Elmwood Park's drive from the 34 in the second quarter.

His second pass pick at the Warrior 26-yard line ended the Crusaders' final gasp at a tying score late in the game.

Fox, a senior defensive end, blocked a punt and recovered a fumble that each time led to Waldwick touchdowns.

As if all that were not enough, Fox and Wolfson each caught a scoring pass from quarterback Mike Branagh, as Waldwick (3-2) repelled the 0-6 Crusaders, 22-16.

It was a game that saw Waldwick, which has scored 13 touchdowns, get its first rushing TD of the season, a 12-yard run by fullback John Shokoff, and get its longest run from scrimmage, a smart-looking 34-yard jaunt by sophomore Matt Servilio, who rushed for 63 yards on eight carries. In all, the Warriors had their best rushing effort of 1994, gaining 95 yards in 27 attempts.

Branagh, who completed 23-of-40 passes for 300 yards the previous week against Paterson Catholic, had 110 yards passing, as he attempted just 14 throws, completing 10, and was intercepted for the first time this year. The senior's two TD passes now give him 11 for the season and 28 for his three-year varsity career.

Part of the reason for Branagh's modest numbers was Elmwood Park's deployment of six defenders in the secondary. The Crusaders rushed only three linemen.

Waldwick out-gained Elmwood Park in total net yards, 205-to-162. The Crusaders rushed 34 times for 116 yards and were 4-of-9 passing for 46 yards.

Wolfson's fumble recovery at the EP 30-yard line at the outset led to an 11-yard strike to an wide open Fox in the end zone. Don Doraski kicked the extra point.

Said Fox, "Mike pumped to the right, drew the defense to the right and came back to the left to me. It was so easy to catch the ball, I got nervous. It was a perfect pass."

On the Crusaders' next series, Fox blocked a punt, with Waldwick taking over at the EP 19. On third down, Shokoff burst up the middle on his 12-yard TD run. Doraski converted for a 14-0 lead; he is now 6-for-6 in extra-point kicks.

Late in the third quarter with the score 14-8, a pitchout by the EP quarterback missed its mark, and Fox pounced on the ball at the 50. Branagh passed 16 yards to Fox, who made a leaping catch as he fell over the back of an EP defender. Marlon Falco hauled in an 11-yard catch before a nine-yard sack pushed Waldwick back to the 31.

On a 3rd-and-19, Branagh, scrambling to the right, heaved a spiral to the left side of the end zone, where a waiting Wolfson was alone for the 31-yard strike.

"It was a post-corner pass, and the kid bit on the fake to the post, and I cut toward the corner," Wolfson explained. "You can't throw a better ball. You never stop running your pattern with the kind of arm Mike has. He makes a receiver look good."

"It was a perfect throw and a perfect catch," said Waldwick head coach Neil Johnson. "Adam runs tremendous patterns; he never quits."

On the point-after attempt, Richie Parks, the holder, stood up, instead, and tossed his third conversion pass of the season, all of which have gone to Fox, for a 22-8 advantage with 1:32 left in the third quarter.

Elmwood Park responded by making it 22-16 at the 9:19 mark of the final period. The Crusaders netted just one yard on their next series and punted. But the fair catch by the Warriors was dropped, and EP recovered at the Waldwick 32.

However, on the Crusaders' second play, Wolfson intercepted a low liner at the 26-yard line to save the Warriors, who then ran out the clock.

"Adam came from nowhere from the right side to the left side to get that one," Johnson praised. "He is always hustling out there."

"No one was in my zone, and I didn't have any responsibility except the tight end, who stayed home," Wolfson said. "I just read the quarterback as he was rolling out to his right, so I went toward my left. Mike Fox forced him to throw the ball too soon."

Added Wolfson, "I was glad I could make a play like that after I had a couple of penalties called on me."

FOOTBALL TEAM RECORDS

SCHOOL	W	L	T	Points Scored	Points Yielded	Point Avg. Scored	Point Avg. Yielded
GLEN ROCK	6	0	0	167	50	27.8	8.3
NORTHERN HIGHLANDS	5	0	0	145	53	29.0	10.6
INDIAN HILLS	5	0	0	145	54	29.0	10.8
RAMSEY	3	1	1	112	59	22.4	11.8
HAWTHORNE	4	2	0	104	73	17.3	12.2
FAIR LAWN	3	2	0	105	90	21.0	18.0
WALDWICK	3	2	0	95	90	19.0	18.0
RAMAPO	3	2	0	75	70	15.0	14.0
RIDGEWOOD	2	2	1	61	64	12.2	12.8
DON BOSCO	2	3	0	69	102	13.8	20.4
MAHWAH	1	4	0	91	136	18.2	27.2
MIDLAND PARK	1	4	0	46	109	9.2	21.8

TOP AREA FOOTBALL SCORERS

NAME AND SCHOOL	Touchdowns R	P	Extra Pts. R	P	K	FG	Pts.
Mike Guazzo, Indian Hills	11	2	0	0	0	0	78
Marcus Giles, Mahwah	6	2	0	0	0	0	48
Jim English, Hawthorne	7	0	1	0	0	0	44
Nick Pernice, No. Highlands	7	0	0	0	0	0	42
Justin Schwartz, Glen Rock	6	0	0	0	0	0	36
Ryan Paquin, Ramsey	6	0	0	0	0	0	36
Ed Fish, Fair Lawn	6	0	0	0	0	0	36
Dax Strohmeyer, No. Highlands	0	3	0	0	17	0	35
Mark Mitchell, Don Bosco	5	0	0	1	0	0	32
Mike Fox, Waldwick	0	4	0	3	0	0	30
Kevin Tode', Glen Rock	0	0	0	0	19	2	25
Steve Blender, Don Bosco	3	0	0	0	4	1	25
Corey Wright, Glen Rock	4	0	0	0	0	0	24
Rob Miano, Ramapo	3	1	0	0	0	0	24
Chris Leonard, Glen Rock	2	2	0	0	0	0	24
Rich Parks, Waldwick	1	3	0	0	0	0	24
Keith Michel, Indian Hills	1	3	0	0	0	0	24
Mike Rickett, Fair Lawn	1	3	0	0	0	0	24
John Mulfinger, Ramapo	0	2	0	1	6	0	20
Damond Anderson, Glen Rock	3	0	0	0	0	0	18
Ari Romero, Hawthorne	3	0	0	0	0	0	18
Max Sabino, No. Highlands	3	0	0	0	0	0	18
Jeff Finley, No. Highlands	3	0	0	0	0	0	18
Kyle White, Ridgewood	3	0	0	0	0	0	18
Zenas Choi, Ridgewood	2	1	0	0	0	0	18
John Lerch, Fair Lawn	0	3	0	0	0	0	18

LEADING KICK SCORERS

Kevin Tode', Glen Rock, 25 (19 EP, 2 FG); Dax Strohmeyer, No. Highlands, 17 (17 EP); Aaron Schriger, Ramsey, 15, (9 EP, 2 FG); Mike Korbar, Indian Hills, 11 (11 EP); Mike Spizzo, Mahwah, 9 (6 EP, 1 FG); Don Dolaski, Waldwick, 9 (6 EP, 1 FG); Mike Monroe, Ridgewood, 7 (7 EP); Gary Neiditch, Fair Lawn, 7 (4 EP, 1 FG); Steve Blender, Don Bosco, 7 (4 EP, 1 FG); John Mulfinger, Ramapo, 6 (6 EP).

TOUCHDOWN PASSES

Mike Branagh, Waldwick, 11; Jason Tardio, Ramapo, 7; Pat Williams, Fair Lawn, 6; Max Sabino, No. Highlands, 6; Ryan Caputo, Indian Hills, 5; Justin Schwartz, Glen Rock, 4; Ryan Martin, Mahwah, 4; Ray Harmon, Ridgewood, 3.

BERGEN GROUP 1-2

Boys Cross Country 10-28-94

1. **Westwood** — Westwood had little trouble with Northern Highlands in earning its second Bergen Group 2 title. Now the challenge comes from Newton before the Cardinals can claim their first sectional. **(Points: 25).**
2. **Northern Highlands** — Chris White ran superbly in winning the Group 2 title but the Highlanders appear overmatched by Westwood in the last four spots but should still qualify easily for the State Group meet Nov. 12. **(Points: 20).**
3. **Mahwah** — The Thunderbirds, as usual, came up big in the Bergen Group 2 meet, grabbing third in their best race of the year. **(Points: 11).**
4. **Palisades Park** — Jamie Cortes capped a fine year and led the Tigers to their second straight Group 1 title. Next goal, the first Sectional title since 1987. **(Points: 9).**
5. **Rutherford** — The Bulldogs just missed qualifying for the Bergen Meet of Champs by two points on Saturday, and hope to reverse the loss to Mahwah Saturday at the Sectionals. **(Points: 7).**

Others receiving votes: Waldwick 3.

FRANCOIS — Dr. Carlo R., age 75 of Waldwick, formerly of Wellesley, MA died Wednesday, October 26, 1994. Retired 1982 after 30 years as a French Professor at Wellesley College. Beloved husband of the late Martha E. Father of Daniel of Gloucester, MA, Nicole of New York City, and Sara of Lynn, MA. Brother of Francine Savonet of Brussels, Belgium. Private cremation. Arrangements by the Vander Plaat Funeral Home of Wyckoff, NJ. 10-29-94

Independent

WALDWICK 6, PARK RIDGE 0

(4-7) Park Ridge	0	0	— 0
(9-7) Waldwick	3	3	— 6

Goals: Jeanne Kehrberger 2, Kate Myers 2, Heather Miller 2. **Assists:** Lauren Rala 2, Myers, Daniela Gagliano. **Saves:** PR-Jenna Schaefer 11; W-Kate Gall 1.

Girl's Soccer 10-30-94

October 30, 1994

Moscatelli joins Liberty 100 Realty

Janice Moscatelli has recently joined Liberty 100 Realty of Waldwick.

Moscatelli attended Bergen Community College for graphic arts. She became an art director for Hayden Publishing for 15 years. Moscatelli's extensive business marketing includes the creation and co-ownership of the Party Room in Midland Park.

After living in Waldwick for eight years, Moscatelli and her husband reside in Mahwah with their two children.

contact Janice Moscatelli at the firm's Waldwick office, 445-1996.

VOLLEYBALL

Regular season 10-29-94

Bogota 15, 15	St. Mary's 4, 1
Cliffside Park 15, 15	Englewood 1, 5
Clifton 15, 15	West Windsor 10, 5
Eastside 15, 15	Wayne Valley 8, 11
Elmwood Park 15, 12, 15	Manchester 8, 15, 12
Harrison 15, 8, 15	Ridgefield 4, 15, 13
Hawthorne 15, 15	Paterson Cath 12, 12
Lyndhurst 15, 15	Palisades Park 6, 5
Mt. St. Dominic 15, 15	Marylawn 2, 8
No. Arlington 15, 15	New Milford 9, 1
Paramus Cath. 15, 16	Hackensack 4, 14
Park Ridge 15, 15	Emerson 11, 2
Queen of Peace 15, 14, 15	Dumont 10, 16, 9
Ridgefield Park 15, 15	Westwood 6, 3
River Dell 15, 15	Fort Lee 9, 1
Rutherford 12, 15, 15	Tenafly 15, 8, 8
Secaucus 15, 15	Becton 1, 3
Waldwick 15, 15	Midland Park 6, 7
Wallington 15, 15	Bergen Tech 1, 4
Weehawken 12, 16, 15	Cresskill 15, 14, 11

CROSS-COUNTRY

NJSIAA sectional meet

10-30-94

At Garret Mountain, West Paterson

GROUP 1 BOYS

Team scoring

Palisades Pk. 62*, Waldwick 90*, Becton 94*, Secaucus 110*, Ridgefield 142*, Emerson 153, Park Ridge 158, Bogota 180, Glen Rock 214, Cresskill 248, Midland Pk. 256

1. Felix Olivo, Secaucus	16:30.
2. Jaime Cortes, Pal. Park	17:08.
3. David Ledgerwood, Park Ridge	17:19.*
4. Peter Startz, Waldwick	17:21.
5. Carmelo Reyes, Academic	17:32.*
6. Scott Menti, Cresskill	17:42.*
7. Dennis Sullivan, Glen Rock	17:53.*
8. Jeff Clark, Bogota	17:53.*
9. Adzaifa Cassabhai, Emerson	18:17.*
10. Steve Norden, Academic	18:32.*
11. Todd Hessels-Mazula, Ridgefield	18:33.
12. Eddie Cruz, Pal. Park	18:34.
13. Steve Eckert, Becton	18:41.
14. Peter Japinski, Becton	18:41.
15. Bobby Goers, Pal. Park	18:41.
16. Tom Peng, Waldwick	18:47.
17. Tom Gourzis, Becton	18:50.
18. Brian Delaney, Park Ridge	18:52.
19. Mike Byrnes, Pal. Park	18:53.
20. Anderson Philip, Secaucus	19:00.
21. Chris Namendorf, Secaucus	19:02.
22. Eric Paglione, Pal. Park	19:02.
23. Josh Schottenfeld, Waldwick	19:05.
24. Shant Minassian, Ridgefield	19:14.
25. Kyung Im, Becton	19:24.

Football 10-30-94

POMPTON LAKES 29, WALDWICK 15

(6-3) Pompton Lakes	0	7	10	12	— 29
(3-3) Waldwick	7	0	0	8	— 15

W-Mike Fox 4 pass from Mike Branagh (Don Doraski kick)
P-Samir Mora 50 run (Todd Ulrich kick)
P-Ulrich 18 FG
P-Jared Luciani 1 run (Ulrich kick)
W-Matt Servillo 15 pass from Branagh (Rich Parks run)
P-safety
P-Mora 15 run (Ulrich kick)
P-Ulrich 18 FG

BOYS SOCCER

Bergen tournament

WALDWICK 1, HACKENSACK 0

at Bergen CC 10-31-94

Quarterfinals

(7-3-1) Hackensack	0	0	— 0
(13-0-2) Waldwick	0	1	— 1

Goals: Dave Kanarvogel. Assists: R.J. Giordano. Saves: H-Brian Meneses 7; W-Ken Tripaldi 0, Emeka Ofodile 1.

Q **What is your position on Medicare premiums?**

— John Rydberg
Waldwick

10-30-94

LAUTENBERG: I'm working to expand health coverage to all New Jerseyans, while Chuck Haytaian is trying to take it away from people.

People pay into Medicare, and we shouldn't be undermining the system once they need to rely on it.

Medicare is critical to senior citizens, but career politicians like Chuck Haytaian routinely target the program for additional cuts and premium increases. In fact, Haytaian has gone out of his way to advocate Medicare cuts. Haytian's "flat tax" proposal caps Medicare benefits and subjects them to across-the-board budget cuts. If a politician like Haytaian actively promotes this in an election campaign, you can imagine the kind of cuts he'd support once in office.

HAYTAIAN: Entitlements, such as Medicare, are eating up ever-increasing portions of our budget. By the year 2025, entitlement spending will equal the size of the entire federal budget today. If we ignore this problem, we will be leaving our children and grandchildren a disastrous legacy.

I have proposed reducing entitlement payments to people with higher incomes as a realistic way to get control of the federal budget and deficit.

I don't think it is unreasonable to ask those earning $100,000 or more annually to pay an increased Medicare Part B premium. Doing so could save taxpayers $200 million a year.

Parking ordinance out of order?

10-30-94

By PAT TADDEO

WALDWICK — Bob Rosatti of Bergen Avenue addressed the mayor and council regarding the parking situation on Bergen between Prospect Avenue and Hudson Street.

"Residents are being fined for parking in front of their own homes," said Rosatti, who claimed police sat with chalk in hand and marked tires for two days. The ordinance passed in Sept. 1983 prevented New York commuters from parking on the street. The buses, however, no longer stop along Route 17.

"What I'm asking is, can the council rescind the law concerning the area of Bergen Avenue between Sheridan Avenue and Route 17?

Mayor Rick Vander Wende said, "We will move on it promptly and discuss it during the work session meeting on Tuesday."

In other news, the 75th Anniversary Ball at the Fiesta in Wood Ridge will feature a cocktail hour followed by a sit-down dinner with music by the Sumar Orchestra. Tickets, $50 per person available at the clerk's office, are still available but seating is limited. Call 652-5070 and ask for Paula Jaegge or contact any member of the Ball Committee.

Also the PBA, local 217 is sponsoring a Turkey Shoot on Saturday, Oct 29 at the Waldwick Pistol and Rifle Range on Pine Street from 9 a.m. until dark. Three shots $1.50 — win a frozen turkey.

◆ The **Waldwick Library** will launch its **books for tots and teens** book donation drive beginning **Nov. 1.** Give a child the gift of reading by bringing a new book or books to the library's collection box in the children's department.

Books will be presented to disadvantaged children during the holiday season and donations will be accepted through Dec. 12. 10-30-94

Ordinance letting boro remove debris questioned

10-30-94

By PAT TADDEO

WALDWICK — The mayor and council passed an amended ordinance to allow the removal of not only noxious weeds but also brush and debris. "The wording of this is terrible. I understand the intent but years from now, when there is a new council and mayor, someone will read this and take it verbatim," said Cliff Kozolowski of Wyckoff Avenue.

Borough Attorney Melanos Toskos replied, "What this ordinance does is allow the borough to go on to a property and clean up the weeds and debris and then add the clean up cost to the owner's taxes."

The fine for not removing excess brush and debris will not exceed $500 and or a 90-day prison sentence for each offense. Every day after the initial charge is made constitutes a separate offense.

Boys soccer scoring leaders

10-30-94

	G	A	Pts.
Dan Karaty, Ramapo	19	15	34
Stefan Aps, Ridgewood	18	9	27
Mike Malamud, Pascack Valley	16	5	21
Kevin Sabella, River Dell	12	7	19
Walter Martillo, Bergenfield	15	3	18
Gabe Arik, New Milford	14	4	18
Dave Kanarvogel, Waldwick	13	5	18
Brian Harris, Dumont	13	5	18
Jason Sowers, Ridgewood	12	5	17
Brad Goetchius, Ramsey	7	10	17
Steve Como, Dumont	6	11	17
Nick DeFrese, Mahwah	7	7	14
Chris Hurley, Don Bosco	4	10	14
Chris Tabor, Paramus	11	2	13
Chris Salge, Midland Park	10	3	13
Brad Edelman, No. Highlands	9	4	13
Murat Cakman, New Milford	9	4	13
Mark Civitello, Pascack Valley	8	5	13
Yakhup Cavas, New Milford	7	6	13
Jay Saporito, Bergen Cath	8	7	13
Mike Zuccato, Don Bosco	8	4	12
Cesar Ladino, Ramapo	8	4	12
Luksaz Kaminski, Mahwah	6	6	12
Reno Matarazzo, Fair Lawn	8	3	11
Steve Vanderploeg, River Dell	8	3	11
Don Mojowski, Waldwick	6	5	11
Artie McConnell, Ramapo	6	5	11

Four-goal games: Chris Salge, Midland Park, 1; Dan Karaty, Ramapo, 1; Mike Malamud, Pascack Valley, 1; Stefan Aps, Ridgewood, 1.

Three-goal games: Gabe Arik, New Milford, 4; Mike Malamud, Pascack Valley, 2; Brian Harris, Dumont, 2; Dan Karaty, Ramapo, 1; Brian Barlics, Waldwick, 1; Dave Kanarvogel, Waldwick, 1; John Sage, Ridgewood, 1; Jon Gray, Bergen Cath., 1; Jamie Saez, Bergenfield, 1; Walter Martillo, Bergenfield, 1; Matt Singer, Pascack Valley, 1; Jason Sowers, Ridgewood, 1; Yakhup Cavas, New Milford, 1; Murat Cakmak, New Milford, 1; Kevin Sabella, River Dell, 1.

(Through games of Oct. 26.)

Girls soccer scoring leaders

10-30-94

	G	A	Pts.
Tara Madigan, River Dell	36	5	41
Nina Bustos, New Milford	24	12	36
Jackie Albanese, New Milford	23	9	32
Liz Prusha, Park Ridge	20	6	26
Carrie Cervati, Midland Park	11	14	25
Kristen Caldwell, Ramapo	13	11	24
Karen DiDomizio, Ramapo	13	10	23
Meredith Guerin, Midland Park	13	9	22
Erika Bauer, Ridgewood	14	6	20
Pam Nall, Ramapo	12	7	19
Kristen Vandervelt, Ramapo	11	8	19
Jen Berkowitz, Indian Hills	13	5	18
Jeanne Kerhberger, Waldwick	15	2	17
Jamie Evans, Immaculate Heart	10	7	17
Quinn Brady, Glen Rock	13	3	16
Liz Havens, Midland Park	5	11	16
Kristy Smith, Midland Park	8	7	15
Denise O'Connor, Ramsey	7	8	15
Molly Harrington, Mahwah	13	1	14
Kyle Lubrano, Mahwah	8	6	14
Kristi Zillitto, River Dell	6	8	14
Wendy Strohmeyer, No. Highlands	10	3	13
Catie Harrison, Ramsey	8	5	13
Erin Mullane, Park Ridge	7	6	13

Six-goal games: Tara Madigan, River Dell, 1.

Five-goal games: Tara Madigan, River Dell, 1.

Four-goal games: Tara Madigan, River Dell, 2; Nina Bustos, New Milford, 1; Liz Prusha, Park Ridge, 1.

Three-goal games: Jackie Albanese, New Milford, 4; Tara Madigan, River Dell, 3; Liz Prusha, Park Ridge, 3; Nina Bustos, New Milford, 3; Molly Harrington, Mahwah, 2; Jen Berkowitz, Indian Hills, 1; Cheryl Sabella, No. Highlands, 1; Karen DiDomizio, Ramapo, 1; Kristin Vandervelt, Ramapo, 1; Marcia Bhagwandin, Ramsey, 1; Kate McNamara, Ridgewood, 1; Erika Bauer, Ridgewood, 1; Jeanne Kehrberger, Waldwick, 1; Kyle Lubrano, Mahwah, 1; Jamie Evans, Immaculate Heart, 1; Kristen Caldwell, Ramapo, 1.

Borough of Waldwick

ORDINANCE NO. 23-94

AN ORDINANCE OF THE BOROUGH OF WALDWICK, NEW JERSEY VACATING THE REMAINDER OF A CERTAIN STREET NEVER OPENED OR CONSTRUCTED AND DEEMED A PAPER STREET, WHICH IS DESIGNATED ON THE CURRENT TAX MAP OF THE BOROUGH OF WALDWICK, COUNTY OF BERGEN, STATE OF NEW JERSEY AS HEWSON AVENUE

Please take notice that the foregoing Ordinance was passed and approved by the Mayor and Council of the Borough of Waldwick, Bergen County, New Jersey, at a Regular meeting of said governing body held on October 25, 1994.

BY ORDER OF THE MAYOR AND COUNCIL

Paula M. Jaegge
Municipal Clerk

SN13739
Fee: $17.68
October 30, 1994

Borough of Waldwick

ORDINANCE NO. 24-94

AN ORDINANCE AMENDING CHAPTER 95 OF THE CODE OF THE BOROUGH OF WALDWICK TO PROVIDE FOR THE REMOVAL OF BRUSH, WEEDS AND DEBRIS.

Please take notice that the foregoing Ordinance was passed and approved by the Mayor and Council of the Borough of Waldwick, Bergen County, New Jersey, at a Regular meeting of said governing body held on October 25, 1994.

BY ORDER OF THE MAYOR AND COUNCIL

Paula M. Jaegge
Municipal Clerk

SN13740
Fee: $13.94
October 30, 1994

Soccer tourney hit by confusion

10-30-94

By JIM McCONVILLE

With all the confusion surrounding the Ramapo boys soccer team, the Bergen county tournament has been thrown into disarray. Combined with last weekend's bad weather, only one quarterfinal contest was played and tourney officals are trying to get all the quarters and semis played in time for next week's scheduled championship game.

Ramapo's scheduled quarterfinal matchup with Tenafly was still in doubt late Friday, and if the Raiders are disqualified due to the ineligible player claim, they will give up their spot to Garfield and lose five victories.

The other quarterfinal games pit Waldwick and Hackensack in the noon game and Ridgewood and Mahwah in a 2 p.m. start.

Waldwick has continued to win, and comes in with an 11-0-2 mark, while Hackensack is 7-2-3. The game could boil down to the scoring of the Warriors' Dave Kanarvogel (13, goals, 5 assists) against the Comets goalkeeper, Frank Basilio.

Ridgewood (9-1-4) shook off a 7-0 loss to Clifton and has come back with with two high-scoring wins, and Stefan Aps (18 goals, 9 assists) has been filling the nets of late. Mahwah (13-1-3) is the top seed, and is playing at a high level against the best of the NBIL. Nick DeFreese (7 goals, 7 assists), Lukasz Kaminski (7 goals, 6 assists) and Josh Hyman (8 goals, 2 assists) lead the balanced T-Bird attack.

* * *

The rains did not stop the girls tournament from completing its quarterfinal round last week. The field at Ramapo College held up well, though Ridgewood head coach Jeff Yearing said, "It did take something away from the games in terms of being able to get an offensive flow going."

The Maroons were held scoreless through regulation by Midland Park, then got goals in each of the overtime periods from Tricia Pappalardo to take a 2-0 win and move into the semis against Ramsey in a noon start at Ramapo College on Sunday.

Erika Bauer (14 goals, 6 assists) is the top scorer, but Pappalardo has been moving up from the backline and Yearing noted, "A lot of younger players like Kate McNamara are getting into the flow and starting to be more consistent.

"Having played a very tough schedule of independent games and the NNJIL Atlantic teams, we have been well prepared for the tournaments."

Ramsey used a goal from Jackie Doran, her first-ever varsity score, to come from behind and defeat Northern Highlands, 3-2. The Rams are 12-3-2 and have a very balanced attack led by Marcia Bhagwandin (9 goals, 1 assist) and Catie Harrison (8 goals, 5 assists).

The second game pits Ramapo, the top seed, against the tournament's surprise team, 13th-seeded Paramus. The Spartans own a shootout win over Indian Hills in the first round and a 1-0 win over Glen Rock in the quarters, and they have played a solid defense and made the most of their limited scoring opportunities. Christine Dooley (7 goals, 3 assists) is the top scorer, while Janelle DeLosSantos had the game-winner against Glen Rock and has goals in three of the last four games.

Ramapo could be playing the best soccer of the four teams, going at a 15-1-2 pace so far and scoring in bunches. Five girls have 10 or more goals, led by Karen DiDomizio and Kristen Caldwell with 13, Pam Nall with 12, Kristen Vandervelt with 11 and Noelle Lem with 10.

From this vantage point, it looks like a repeat of last year's title match with Ramapo and Ridgewood getting victories this weekend in the girls action.

In boys play, Waldwick should continue its winning ways, while Ridgewood and Mahwah could be decided in overtime, with the Maroons squeezing out a win. Pascack Valley, a 1-0 winner last week in the quarters, awaits its semifinal opponent.

Amy Ross Stott is married to Rod John Tominovich

10-3-94



MR. AND MRS. ROD TOMINOVICH
(Amy Ross Stott)

Amy Ross Stott and Rod John Tominovich were married recently in St. Gabriel's Church in Saddle River. Monsignor Paul Bootkoski officiated.

A reception followed at Abigail Kirsch at Tappan Hill in Tarrytown, N.Y.

The bride is the daughter of Michael and Alison Stott of Ho-Ho-Kus.

The groom is the son of Robert and Ethel Tominovich of Waldwick.

Escorted by her father, the bride was attended by Linen Grunder as maid of honor. The bride wore her mother's wedding dress.

Bridesmaids were Jennifer Morton, Lora and Kristyne Tominovich, sisters of the groom, and Robin Troisi. Flower girl was Jessica Tominovich, niece of the groom.

Brian Tominovich served as his brother's best man. Ushers were Gregory and Thomas J. Stott, brothers of the bride, Lawrence Stitham, and Jack Klinger.

Mrs. Tominovich is a graduate of Ohio Wesleyan, Delaware, Ohio, and is a paralegal with Jones Hirsch Connors and Bull.

Mr. Tominovich is a graduate of Waldwick High School. He has been the owner of BNR Auto Detailing in Waldwick for six years.

Following a wedding trip to California, the couple is living in Hoboken.

11-1-94

TORRALBAS — Ruben Joseph age 37 died Saturday, October 29, 1994 of Spotsylvania, VA formerly of Waldwick. Beloved husband of Lynn (nee Swindells). Also survived by a son Christopher Lee, a daughter Ashley Kristen his mother Dolores Oviedo Torralbas of Waldwick, two sisters Anne Cocke of King George, VA and Annette Torralbas of Restin, VA. He was a graduate of The University of Arizona and was Vice President of Rental Operations with Emerick Chevrolet of Richmond, VA. Funeral from The Vander Plaat Funeral Home, 257 Godwin Ave., Wyckoff on Friday at 9:30 AM. The Funeral Mass at St. Luke's R.C. Church at 10 AM. Interment The Valleau Cemetery. Visiting hours Thursday 2-4 and 7-9.

Girls Soccer 11-1-94

WALDWICK 2, E. CHR. 1

(10-7) Waldwick	1 1 — 2
(6-9-1) Eastern Christian	1 0 — 1

Goals: W-Jeanne Kehrberger 2. EC-Joanne Dykhouse. Assists: W-Kate Kehrberger, Kathryn Caserta. EC-Kim Veenstra. Saves: W-Kate Gall 8. EC-Deb Vanderplaat 5.

■ Senior forward **Jeanne Kehrberger** tallied twice for her 16th and 17th goals of the season to power Waldwick over Eastern Christian, 2-0. **Joanne Dykhouse** scored for EC.

November, 1994

THE RECORD'S POLLS

BOYS SOCCER

11-1-94

BERGEN GROUP 1-2

1. **Mahwah (14-1-3)** — After taking care of Pascack Hills and Northern Highlands, the Thunderbirds ousted defending champion Ridgewood from the Bergen tourney. **(Points 23)**.
2. **Waldwick (12-0-2)** — The Warriors topped tough Eastern Christian and eliminated Group 4 Hackensack to make the Bergen semis. **(Points 21)**.
3. **North Arlington (10-4-1)** — The Vikings snapped New Milford's four-game winning streak and jumped a spot. **(Points: 8)**.
4. **Lyndhurst (11-4)** — A loss to New Milford dropped the Golden Bears. **(Points: 7)**.
5. **Becton (10-6)** — The Wildcats upset powerful Harrison to earn enough votes to reach the top five. **(Points: 6)**.

Also receiving votes — Englewood 5, Northern Highlands 2, Dwight-Englewood 1, New Milford 1, Saddle River 1.

Real Estate-WALDWICK 11-2-94

• 104 Franklin Turnpike, Jan and Krystyna Fryzel to Michael Shaughnessy, $150,000.

B-PSL

Boys Soccer 11-2-94

WALDWICK 1, MIDLAND PARK 0

(6-7-4) Midland Park	0 0 — 0
(13-0-2) Waldwick	1 0 — 1

Goals: Ron Russo. Assists: Dave Kanarvogel. Saves: MP-Chris Sysoma 6; W-Ken Tripaldi 1, Emeka Ofodile 1.

■ **Ron Russo**'s first-half goal lifted Waldwick past Midland Park, 1-0. **Ken Tripaldi** and **Emeka Ofodile** each had a save as Waldwick recorded its school-record 12th shutout.

Book donation drive startedat the library

11-2-94

WALDWICK — The Waldwick Library will launch its "Books for Tots to Teens" book donation drive beginning Nov. 1. Give a child the gift of reading and bringing a NEW book or books to the library's collection box located in the children's department.

Books will be presented to disadvantaged children during the holiday season. Books for children from preschool through age fourteen are needed. Book donations will be accepted through Dec. 12.



11-2-94

AL PAGLIONE/STAFF PHOTOGRAPHER

CULINARY CAPERS: Rebecca Williams, 5, and classmates pounding the dough during the Kindergarten Fun Shop at Waldwick Cooperative Nursery School, Ho-Ho-Kus. Rosemary Seafort teaches the program.

LIBRARY — The Waldwick Library is sponsoring a "Books for Tots to Teens" book donation drive. Give a child the gift of reading by bringing a NEW book or books to the collection box in the library. Books will be presented to disadvantaged children during the holiday season. Books for children ages preschool to 14 are needed. Donations will be accepted until Dec. 12.

***

VETERANS — Members of the American Legion Walter Nightengale Post 57 will observe Veteran's Day with special services at borough hall monuments for deceased veterans, beginning at 11 a.m. on Nov. 11.

Special recognition will be made by the presentation of seven medals. The new Jersey Ditinguished Service Medal will be awarded by General Glaser, or his representative, from the Military Affairs Commissions to the following Waldwick veterans: Frank Abee, Roy Freitag, Mike Korolevich, John Lyons, Jospeh McGoldrick, Henry Mollman and Louis Riccardi.

In case of rain, the presentations will be made at the post home instead. Refreshments will be served following the ceremony at the post home. All

11-2-94

WALDWICK WATCH

JILL VERMEULEN
1099 DEVON COURT, MAHWAH 07430

are welcome.

The American legion, celebrating its Diamond Jubilee, was formed at the end of hostilities in World War I by veterans to insure their sacrifices would not be in vain, and that the families of fallen comrades would be cared for over the years.

***

AMBULANCE CORPS — Volunteers 16 years of age or older are needed to serve on the Waldwick anbulance corps, especially in the daytime. Corps members would welcome an opportuniy to meet with prospective volunteers prior to making a final commitment, to provide information.

Volunteers will receive emergency medical training at no cost to themselves, and make friends with fellow members, hospital personnel, paramedics, police and fire department members. Most of all, you get great satisfaction and pride by being there for friends, neighbors, and even a family member in time of need. Call e corps at 652-5700 for more fromation.

***

FAIR — The annual country ir will be held on Nov. 12 from a.m. to 4 p.m. at Waldwick nited Methodist Church, loced at 25 Franklin Turnpike. The fair will feature homeade foods and baked goods, nd knits, decorator pillows, ristmas decorations, toys, od crafts, clocks, dolls, skets, jewelry, pickles, and eeses. In addition, orders for orida citrus fruit will be ken, and delivered before ristmas.

Come browse Grandpa's attic visit Santa, l uch will be rved from 11 a.m. to 2 p.m. in e country kitchen. There is ple parking.

***

SUBMISSIONS — The deadline next week's column has ssed. Press releases for the v. 16 edition must be reved by Nov. 5.

Write-in candidates

To the editor: 11-2-94

I am pleased to endorse Jim Toolin and Art Weland as councilpersons in Waldwick. As council president, I know how important it is to have honest, hard working, and independent individuals in local political office. Both Jim and Art have these qualities and are dedicated to a conservative fiscal policy.

I urge my Waldwick neighbors to elect as write-in candidates, Republicans Jim Toolin and Art Weland to Waldwick Council on Nov. 8.

Denise S. Anderson
Council President
Waldwick

Appeal for frugality in county government

To the editor: 11-2-94

The Bergen County Executive and the freeholders will soon begin their annual budget ritual wherein the various department heads parade before them and present their individual wish lists. This time, however our elected officials should demand budget-cutting suggestions.

They must eliminate the duplication and overlapping of county departments and the double-digit salary increases.

Moreover, the county officials should look into the privatization of some of the work being done by county departments such as the maintenance and security of the county parks and the work done by the General Service Department which includes a Mosquito Control Department that operates the year round at an annual cost of $1 million.

In 1993 the county budgeted $6.1 million for overtime pay for county departments. Overtime costs were actually $9.7 million — 60 percent more than was budgeted. Some employees clocked over 1,000 hours of overtime. Twenty-four employees received between $22,000 and $35,000 in overtime pay. One employee with a salary of $51,824 made an additional $47,467 in overtime.

The law enforcement agencies (Prosecutor's office,

Continued on next page

Sheriff's Department and the County Police) ran up a $5 million bill for overtime. Driven by excessive overtime, 162 law enforcement employees (excluding department heads) received between $70,000 and $99,000 during 1993. Law enforcement personnel are making out like bandits.

Who said, "Crime does not pay?" The widespread abuse will continue until a cap on individual overtime is imposed.

In addition to the $9.7 million spent on overtime, the taxpayers provided county employees an additional $395,000 for travel and meals.

Dictionaries in county offices must not include the work "frugality." Each year the county government spends approximately $1 million on office furnishings (window treatment, carpeting, furniture, etc.)

Last year $29,000 of our taxes were spent to provide county workers with bottled water. Why can't our employees drink tap water?

The Director of Parks, accompanied by his decorator, recently asked the freeholders for $500,000 to finance his grandiose plans that include a $126,000 appropriation for a replica of a Dutch Colonial barn to house some lucky chickens, sheep, goat, two cows and a pig. Included in the director's plans is a provision for a $20,000 "living monument" sculpture that he assures us will "take your breath away."

Gov. Whitman has called for the reinventing of government to make it "smarter, smaller, faster and less costly." The first thing she must eliminate is the profligate, rambling, costly bureacracy better known as county government.

Shirley Feldman
Waldwick

45 years of service

To the editor: 11-2-94

Scott Stahlmann and Bill Branagh are running for council to serve the people of Waldwick with a combined total of almost 45 years of service to our town. Scott's work with the Waldwick Education Foundation, Beautification Committee and on the Planning Board is well known.

Bill has served our community since 1958 working with the borough's children as part of the Waldwick Baseball Association. His 40 years of experience in construction and facility management have been used by other administrations on the Planning Board, Board of Adjustment and as chairman of the Waldwick Department of Public Works.

Scott's experience with local government during his council term in 1988 through 1990 and Bill's prior council service during the 1970's and early 1980's ensures that they will "hit the ground running" and will not be intimidated.

Bill and Scott are not newcomers to Waldwick. The competence and experience they will bring to our council is needed very much. Over the last several years, I have seen my property taxes increase dramatically, I have watched the spending for capital projects continue to rise and I have seen no action from this one-party council to stop or to slow this spending.

Waldwick needs people on the council who will ask questions and, most importantly, give answers to the voters. Waldwick needs people on the council who will put Waldwick first and who know what it means to live on a fixed income.

I urge everyone who is concerned about Waldwick to support Scott Stahlman and Bill Branagh for Waldwick Council.

Bruce Mitchell
Waldwick

Ordinance strengthens powers to clean up yards

11-2-94

By JAMES HICKEY

WALDWICK — Did you ever pass a house that has a lawn that has not been cut for weeks and is becoming an eyesore in your neighborhood and wondered if anything could be done to clean it up?

The borough council has passed an amended ordinance that will give them the legal strength to do just that.

Mayor Rick Vander Wende said the amendment is a clarification of an ordinance that would strengthen the borough's position in court. He cautioned that the clarification is not to be used on a regular basis, just in an extreme situation. As an example, he said that when a house is empty and its yard is untended, the law will now allow the borough to clean up the yard and put a tax lien on the property to recover costs.

"We've only had to use this law twice in four years," Vander Wende said.

The amended ordinance will require that the owner or occupant of the land remove and destroy lawn debris that constitutes a danger to the public health, safety or general welfare or that may present a fire hazard.

The terms brush, weeds and debris now includes ragweed, poison ivy and other noxious weeds, dead and dying trees, stumps, roots, obnoxious growths, filth, garbage and trash.

It is now the duty of an owner or occupant to remove or destroy all such brush, weeds and debris injurious to the public health within 10 days after receiving notice from the zoning officer, health officer, fire inspector or building inspector.

Should an owner or occupant fail to remove and destroy the brush, weeds or debris within 10 days after notice has been served, the borough may remove it.

The cost of the removal shall be certified by the borough administrator to the mayor and council who will then charge it against the land from which it was removed.

The cost of the clean up will become a lien on the property which will be added to the tax assessment and be collected and enforced by the same officers and in the same manner as taxes.

The maximum penalty upon conviction of not cleaning the lawn debris will be $500 or imprisonment for a term not exceeding 90 days for each offense.

The fine imposed by this ordinance doesn't bar the borough from collecting the cost of removing the brush weeds.

Vander Wende said the reason for strenghthening the law is not to harass citizens, but to help the borough's legal position with respect to keeping yards clean.

"The borough's ordinance was not clear enough which made it hard to fight in court. This law is very positive in nature, not negative," he said.

This was also the last public meeting of the council until Nov. 22. The Nov. 8 meeting has been canceled due to the elections that will be held at the borough hall.

Snow inconvenience

11-2-94

To the editor:
The Waldwick Mayor and Council recently passed Ordinance 16-94. A major portion of this legislation dealt with a topic, "Parking During Snow and Other Emergencies" that is presently contained in Chapter 91. In fact, with very minor wording changes, the new law duplicated precisely what has been on the books for many years.

What baffles me is that some council members have talked about the impossibility of enforcing the old law and the need for revision so as to facilitate municipal snow plowing and access for emergency vehicles. If they could not enforce the old law, what makes them think they can enforce a new mirror image?

I believe it cannot be enforced because it sets impossible and unreasonable standards for compliance. The irony of it is that the streets requiring parking restriction the most, are the ones least able to comply with the policy. Neighborhoods with the high density of minimum size lots, housing built largely without basements (thus requiring the use of the garage as a storage area), minimum front set-backs that allow one or two off-street parking spaces (with luck), and steep inclines to their driveways cannot possibly comply with a requirement to remove all of their cars from the street. There is just no place to put them.

From my past years of experience on the council, I have recognized this problem and the need to provide some resolution. I would suggest the governing body review alternative solutions such as: an odd-even side no parking policy that would at least give the residents one side of the street to park their cars, where possible, while the other side is being cleared and a chance to meet the requirements of the policy. An inconvenience is certainly better than an impossibility.

Remember, as Senator Robert Dole has recently been quoted as saying: "A bad bill is worse than no bll at all."

William J. Branagh
Waldwick



A special gift

11-2-94

The afterschool Ceramics Club, sponsored by the Crescent School P.S.O. in Waldwick, recently presented the school letters to Librarian Nancy Strife and Principal Susan Hase. Cathy Wood worked with club members in grades four through six to create this special gift for the school.



11-2-94

In charge

During a recent science class at Crescent School in Waldwick, sixth graders Lauren Mowrey, left, and Keri Wong tested different objects for their ability to conduct electricity.



Hero worship

11-2-94

Some special characters made a powerful and far ranging impact on the children from Rainbow Corners Nursery School during their school picnic. The super heroes were portrayed by two fathers — Ralph DiGirolamo and Robert Sanchez, both of Waldwick.



11-2-94

Men at work

Pictured at the annual Waldwick Recycling Day, from left: Borough Employees Mike LaTorre and Angelo Biele along with Councilman James Toolen.



Take your pick

11-2-94

Pictured from left: Jessica Abate, Michael Fundaro and Jacklyn Ritondale, all of Waldwick, enjoy the fruits of their labor on a field trip picking apples with their 4-year-old class from Rainbow Corners Nursery School in Waldwick.



SCOTT STAHLMANN
William J. Branagh

Scott Stahlmann

Waldwick Council

11-3-90

I have lived in Waldwick since 1982 with my wife Jackie, an R.N. at Valley Hospital. We have a daughter Jane who is a fifth grader at Traphagen School.

My business experience includes more than 12 years of recruiting. Currently I am the New York metropolitan region's recruit manager for CSC Consulting, a leading international management and information technology consulting firm.

I possess a B.A. in political science and history from Ramapo College and have completed all required coursework toward a master's in public administration from Fairleigh Dickinson University.

Politically, I have just completed my fourth year of service to the good people of our county as a commissioner on the Bergen County Board of Elections. Prior to that service, I was elected councilman and served from 1988 to 1990 where I chaired the public works committee, was the liaison to both the library beautification commitee and the county's Northwest Bergen Community Development Group. I sat on Waldwick's planning board from 1986-1988, have remained active with the Jaycees since 1983 and, most recently, helped develop the Waldwick Education Foundation to raise money for our young people.

I have decided to run for office in Waldwick because I believe the people of our community need an advocate on the council. Someone who will speak out when necessary, is not part of the current administration and a person who is, and will remain, accessible when neighbors need help.

Taxes keep rising, aid to our town and schools has been cut by the governor and problems such as contaminated soil have piled up behind our borough hall for two years. Yet, the current council has remained silent. We need strict financial discipline, long-range planning on all levels, a focused prioritization of capital projects and reduced spending across the board.

Most important, I'm not someone who is going to "sit on his hands" when problems arise. I don't plan to be quiet and I'm convinced that with my running mate Bill Branagh we can do better. Our 45 years of combined public service show our commitment to Waldwick and, most important, reflect our experience and competence. We know how to get things done and will respond to your concerns. On Nov. 8, help us get Waldwick "back on track."



WILLIAM J. BRANAGH
Scott Stahlmann

William J. Branagh

Waldwick Council

I have been a resident of Waldwick for more than 40 years. My wife and I raised our family here — three sons, two of whom have purchased homes in Waldwick and are raising six of my nine grandchildren. All three sons and three of my grandchildren are graduates of Waldwick High School and the grandchildren are now attending college. A fourth grandson is a senior this year at Waldwick High School and plays football.

I am a veteran of the Air Force and the Army Engineers during World War II. Throughout my business career I was an estimator and supervisor in the commercial and industrial construction field. Since 1958 I have been active in the Waldwick Baseball Associatin and was chosen president on three different occasions. In 1970, I was elected councilman in Waldwick and served through 1982. Because of sickness in my family, I chose not to seek re-election. I am currently a retired widower.

I am running for council again because I believe I can offer three important qualities lacking in the present council. They are as follows: experience, leadership and diversity of representation. Experience: I have 11 years of experience as a councilman. Leadership: For most of my business career I worked in either a supervisory or management level position. I know what it takes to motivate people and how to get things done. Diversity: The current one party mayor and council does not provide the diversity of representation needed to promote and realize accountability to you, our taxpayers.

Without bi-partisan government there are no checks and balances which are essential to the health of our entire political system. I intend to utilize these skills to address the spiraling tax hikes we've experienced recently.

I will initiate a detailed analysis of the entire budget, line item by line item. Every penny spent must and will be justified. I'm not afraid to work hard and am confident that I can make a significant contribution again.



ARTHUR WELAND

11-3-94

Arthur Weland

Waldwick Council

Arthur Weland and his wife Lorraine have been Waldwick residents for 24 years. They have four adult children, all of whom attended the Waldwick Public Schools. He is a Professional Engineer licensed to practice in the State of New Jersey and for almost all of his career has been involved with design and construction of environmentally sensitive projects.

He received his BS and MS in environmental engineering from New Jersey Institute of Technology and is a Diplomate of the American Academy of Environmental Engineers.

Art has been very active in both political and civic activities and currently serves on the Waldwick Zoning Board. He is a former Waldwick Councilman and Commissioner on the NWBCUA.

Art has served a term as president of the Bergen County Society of Professional Engineers, was a board member of Little League baseball and football, a Boy Scout leader, and served two terms on the Church of the Nativity Parish Council. He is a veteran of the United States Army.

Art is specifically concerned with the quality of life and needs of Waldwick's residents, especially senior citizens and young families wo are experiencing difficulties with taxes under the present economic climate. Along these lines, taxes have been and remain the main focus of the mayor and council who have instituted cost-cutting measures and streamlining of borough government, without impacting essential borough services. As part of the council team, Art will use his past experience on the Waldwick Council to pursue cost effective solutions to borough problems with an eye out for the interest of borough residents.



JAMES J. TOOLEN

James J. Toolen

Waldwick Council

My name is James Toolen and I am seeking the office of borough council in Waldwick as a Republican. I am 31 years of age and work for GSI Automation, a supplier of industrial control equipment. I am presently serving on the council having been appointed in July when Jim Gibson stepped down. I serve proudly with the Waldwick Lions Club taking part in its many charitable activities. I am also a member of the Citizens' Advisory Committee to the Waldwick Board of Education. Prior to being appointed to the council, I also served on the Waldwick Planning Board. My position on the council is chairman of the Environmental Services Committee which puts me at the front in dealing with the NWBCUA expressing the concerns of Waldwick residents. It is my committee that is responsible for the excellent quality of Waldwick's drinking water. Additionally, my committee oversees hauling contracts and the leaf grinding operation. I live in Waldwick with my wife Maida.

The three most pressing issues facing all of us in Waldwick are taxes, taxes and taxes. It will be my responsibility as an elected official to do all in my power to stem the tide of our rising taxes. I believe it is time to give back to the people the choice on whether they should stay in their homes or move. As it is now, high property taxes are taking that choice away from too many people. To help fight the tax battle, I will not accept health insurance paid for by the taxpayers of Waldwick. I will encourage and support legislation that takes school funding out of our property taxes.

Additionally, I will look to create a closer working relationship with the board of education, thus eliminating any duplications in spending. I will also call upon the vast pool of talent that exists right here in Waldwick. I am confident that there are many people willing and able to lend their specific talent or area of expertise if they were only asked. How much of what we presently pay for could be eliminated if we engender the proper community spirit of pitching in?

Waldwick is a special place. When elected I will take measurable steps to keep it a good place and make it a better one. There are so many good people in Waldwick that my job will be made that much easier.

RUTLER 11-3-94

David Campbell and Kathleen Elizabeth Rutler of Wyckoff annoucne the birth of a daughter, Olivia Victoria, May 14, at the Valley Hospital, Ridgewood.

The baby joins three brothers, Michael Edward, 12, Matthew David, 9, and Timothy Scott, 5, and a sister, Lily Emelie, 2½.

Maternal grandparents are Lois and Edward Van Beers of Franklin Lakes.

Maternal great-grandparents are Kathryne Witas of Glen Rock and the late Charles Sepione.

Paternal grandparents are the late Winifred and Anthony Rutler of Waldwick.

GIORDANO 11-3-94

Thomas A. and Marion L. Giordano of Waldwick announce the birth of a daughter, Alexandra Marie, August 31, at the Valley Hospital, Ridgewood.

The baby joins a brother, Thomas A. Jr, 6.

Marie and Richard Stark of Waldwick are the maternal grandparents.

Paternal grandparents are Margaret and Gaetano Giordano of the Bronx, N.Y.

BOND 11-3-94

Robert and Renee Bond of Ringwood announce the birth of a son, Samuel Robert, Oct. 4 at the Valley Hospital, Ridgewood.

Barbara Knutsen of Waldwick is the maternal grandmother.

Paternal grandparents are Harold and Betty Bond of Calabash, N.C., formerly of River Edge.

B-PSL

Boy's Soccer 11-3-94

P. LAKES 3, WALDWICK 0

(12-2-4) Pompton Lakes	2	1	– 3
(13-1-2) Waldwick	0	0	– 0

Goals: Rich Siljanovski, Brian Medino, Ahmet Salimis. Assists: P.J. Petrow, Chris Charnecky, Jack Curran. Saves: PL-John Obrotka 5, Eric Tetro 2; W-Ken Tripaldi 5, Emeka Ofodile 2.

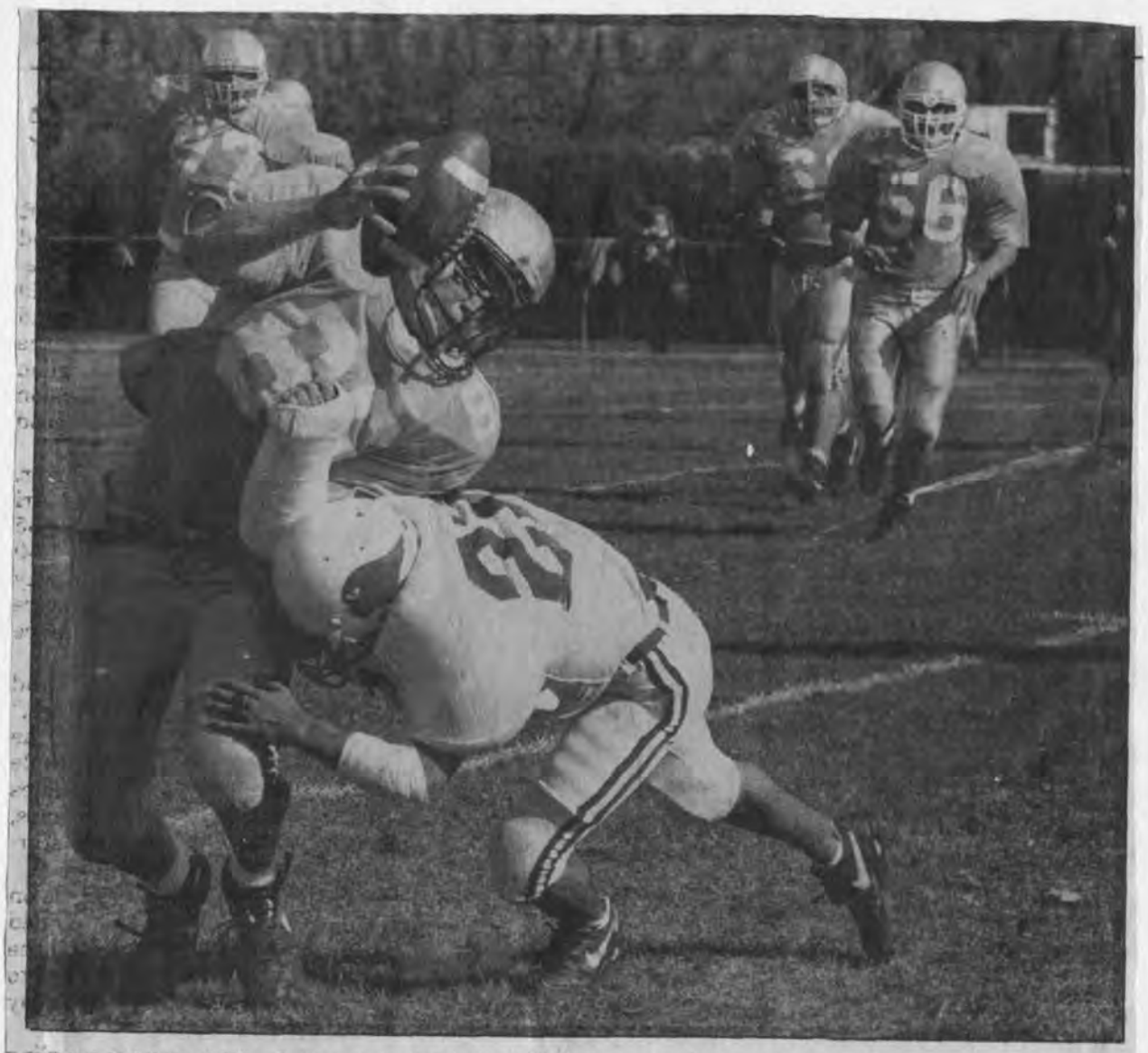

Waldwick tight end Mike Fox, hard cast and all on his left arm, makes a one-handed grab of a pass from Mike Branagh in the Pompton Lakes game. Fox, a 6-foot-4, 210-pound senior, hauled in six passes, including his fifth touchdown reception of the season, for 65 yards. (Photo by Gary Jung)

11-3-94

Mistakes hold back Waldwick

By BRIAN FARRELL

Pompton Lakes out-gained Waldwick in total net yards by just 34 on Saturday, yet won the football game, 26-15. Such a stat is glaring, and points to two factors — penalties and turnovers — that have plagued the 3-3 Warriors, especially in their last four games.

Penalties have not only interrupted their drives, but prolonged the ones by their opponents. And turnovers have just stopped Waldwick cold from scoring more points.

As in the Elmwood Park win the previous week, penalties were the real bug that hit Waldwick last Saturday.

In the second quarter of a 7-7 game, Waldwick, starting at its 20-yard line, had a first down at the Pompton Lakes 13, but a 15-yard penalty and then a seven-yard sack pushed the Warriors back to the 35. On a 4th-and-33 from the 36-yard line, Waldwick punted.

Midway during the fourth quarter with Pompton leading, 19-7, the Warriors, benefitting from Kevin Luccarrelli's recovery of a fumble at the Waldwick 47, were at their 44 on second down, when a dead-ball foul pushed them back to the 29. On a 3rd-and-28, quarterback Mike Branagh passed 22 yards to tight end Mike Fox, but a fourth-down pass at the Pompton 49 was incomplete.

The Cardinals, on their following series, punted from their 39 after a nine-yard sack by Marlon Falco. However, a roughing-the-kicker call enabled them to keep the ball with a first down at the Waldwick 46. Four plays later, their swift tailback, junior Samir Mora, scooted 27 yards on a draw play to score with 2:19 left in the game. Todd Ulrich's extra-point kick made it 26-7.

Against the favored Cardinals (5-2), things looked good at the outset for Waldwick. The Warriors took the opening kickoff and put together their longest drive of the season — 80 yards in 10 plays — to score. On a 4th-and-goal from the three, Fox made a diving catch along the side of the end zone, as Branagh, scrambling, fired a bullet across the grain that Fox corralled, somehow.

Fueling the march was tailback Matt Servilio's opening run of 15 yards to the 35, a Pompton pass-interference call and a nice 27-yard snare by wide reciever Adam Wolfson along the sideline.

Don Doraski kicked his seventh extra point in as many tries this season. The kick was like an infield pop-up in baseball, going end-over-end, but Doraski smartly launched it high to avoid it being blocked by an on-coming defender.

Pompton Lakes responded with a 63-yard run around left end by Mora and an Ulrich conversion to tie it at the 3:46 mark.

Late in the first half, Pompton, from its 20, was driving, reaching the Waldwick 40, until Mr. Fox took over. The 6-foot-4, 210-pound defensive end recorded two straight quarterback sacks of All-County caliber, resulting in 19 lost yards.

Fox first stampeded in to dispose of Mike Klepacky at the Waldwick 49. "He was on a pure bull rush on that one," Warrior assistant coach Kyle Subda was heard to say on the sideline.

Next on the Fox prime-time show, Fox again bulled into the Pompton backfield and, with one hand, slammed Klepacky to the ground for a 10-yard loss to the Pompton 39.

On a 3rd-and-34, Klepacky felt compelled to hand the ball off to Mora, who could muster just six yards.

What seriously damaged Waldwick's chances in the game was what occurred in the third quarter. The Warriors ran only four plays in the period, with the last one resulting in a fumble recovery at the Waldwick 28 by the Cardinals, who turned that into 72-yard scoring drive, capped by fullback Jared Luciani's one-yard run with 11:18 left in the fourth quarter.

Prior to the turnover, Pompton Lakes took the second-half kickoff and utilized 6:37 of the clock to register a 23-yard Ulrich field goal and a 10-7 lead.

Waldwick's first series in the final quarter resulted in Pompton getting a safety when Branagh, scrambling in the end zone, was called for intentionally grounding the ball, making it 19-7.

The Warriors scored with 1:12 left in the game on Servilio's 13-yard catch in the end zone of a Branagh pass. Rich Parks ran for the conversion.

In total net yards, Pompton had the edge, 249-to-215. Passing-wise, Waldwick had a whopping advantage, 199-to-54. On the ground, Pompton had the whopping advantage, 195-to-16, as Mora rushed 20 times for 186 yards. Waldwick rushed 16 times, but lost 27 yards on four sacks, resulting in the 16 net yards.

Branagh completed 16-of-29 passes for 173 yards with one interception, while Parks was 1-of-2 passing for 26 yards. Pompton completed 5-of-8 throws.

Fox led Waldwick's receivers with six catches for 65 yards, followed by Chris Heid (2-for-51), Wolfson (2-for-38), Parks (5-for-32) and Servilio (1-for-13).



Richie Parks, Waldwick's gritty receiver, looks for running room after snaring one of his five receptions for 32 yards versus Pompton Lakes. (Photo by Gary Jung)

Borough of Waldwick
ZONING BOARD OF ADJUSTMENT
NOTICE IS HEREBY GIVEN that at the Waldwick Zoning Board of Adjustment Meeting held on October 26th 1994 approval was granted for the Application of Robert Slagle for variances as to Lot 8, Block 162-D, 274 Wyckoff Avenue.
A Resolution is on file with the Borough.
Joyce C. Sinclair
Secretary
RN14812
Fee: $11.22
November 3, 1994

Borough of Waldwick
ZONING BOARD OF ADJUSTMENT
NOTICE IS HEREBY GIVEN that at the Waldwick Zoning Board of Adjustment Meeting held on October 26th 1994 approval was granted for the Application of John Ryan for variances as to Lot 6, Block 73.05, 22 Duncan Streets.
A Resolution is on file with the Borough.
Joyce C. Sinclair
Secretary
RN14814
Fee: $10.88
November 3, 1994

Borough of Waldwick
ZONING BOARD OF ADJUSTMENT
NOTICE IS HEREBY GIVEN that at the Waldwick Zoning Board of Adjustment Meeting held on October 26th 1994 approval was granted for the Application of Thomas Johnson for variances as to Lot 64, Block 6, 85 Moore Avenue.
A Resolution is on file with the Borough.
Joyce C. Sinclair
Secretary
RN14813
Fee: $11.22
November 3, 1994

Borough of Waldwick
ZONING BOARD OF ADJUSTMENT
NOTICE IS HEREBY GIVEN that at the Waldwick Zoning Board of Adjustment Meeting held on October 26th 1994 approval was granted for the Application of Joyce Lisbona for variances as to Lot 5, Block 164, 14 Lockwood Drive.
A Resolution is on file with the Borough.
Joyce C. Sinclair
Secretary
RN14811
Fee: $11.22
November 3, 1994

11-3-94

• St. Thomas Aquinas College's Honor Societies inducted 131 new members during the 1994 Honors Convocation held Oct. 22 in Aquinas Hall on the College's main campus in Sparkill.

The following area students were inducted into Alpha Chi, a general honor society: **Marie Deleso** and **Michele Deleso**, both from Franklin Lakes, who were also inducted into Kappa Delta Pi; **James Sharo** from Ridgewood and **Leigh Ann Meyer** from Waldwick.

Is parking ordinance an anachronism?

11-3-94

By PAT TADDEO

WALDWICK — The mayor and council discussed the borough's options regarding the parking problem on Bergen Avenue between Hudson Street and Sheridan Avenue just east of Route 17 at this week's meeting.

Said Borough Attorney Melanos Toskos, "I checked on permit paking and there is no statutory basis for it."

Toskos is still awaiting a reply from the parking authority in Hoboken regarding permit parking.

Borough Administrator Gary Kratz reported to the mayor and council, "Police have been monitoring who is parking on the street. So far, between 1-3 and 1-4 cars have been non-resident automobiles."

He added, "Issuing stickers which would allow residents to park in no parking areas is unconstitutional and prejudiced."

Councilman Art Barthold argued to keep the ordinance as it is. He argued that if the council changed it for this street, it could cause a domino effect and residents on other streets will want their "no parking" changed. He reminded council if they do change the ordinance, they cannot change it back.

(See PARKING, page 3)

WALDWICK

11-3-94

On Saturday, Oct. 29, while on patrol early that morning, Ptl. Mark Messner observed a vehicle on Bohnert place driving in an erratic manner.

After activating his overhead lights and siren, Messner observed that the vehicle was not pulling over to stop.

The vehicle was subsequently stopped and after speaking with the driver, Messner placed the 36-year-old male Waldwick resident under arrest for driving while intoxicated.

He was issued summonses for DWI, refusing to take a breathalyzer, failing to keep right and eluding a police officer.

The suspect was released pending a hearing in Waldwick Municipal Court on Nov. 10.

WALDWICK

11-4-94

Mayor Rick Vander Wende and the Borough Council have accepted a $2,000 Community Development Block Grant for senior citizen activities.

Girl's Soccer

11-2-94

HOLY FAMILY 2, WALDWICK 1

(10-8-0) Waldwick	0	1 – 1
(11-4-2) Holy Family	1	1 – 2

Goals: W-Lauren Rais. HF-Jayna Bogdan, Jen Chirichella. Assists: HF-Sandy Bogdan, J. Bogdan. Saves: W-Kate Gall 3. HF-Denise Lapinski 4.

Tradition a big part of BMOC

11-4-94

For only the second time in the 22-year history of the Bergen Meet of Champions, no newcomers are eligible for Saturday's meet.

Each of the 24 girls and boys teams that qualified out of the Bergen Group meets on Oct. 22 have raced in the BMOC before. The only other time that happened was in 1992.

In the girls meet, which began in 1978, only two teams, Rutherford and Paramus, didn't qualify for the 1993 meet, won for the 13th time in 16 years by Ridgewood. The race begins at 3 p.m.

The Maroons, of course, have qualified for all 17 girls BMOC races. Palisades Park has the second longest active streak, having qualified eight straight times since first making the meet in 1987. Immaculate Heart Academy and Northern Highlands are next with four straight appearances, with IHA having six in all and the Highlanders eight.

Midland Park and Ramsey appear for the third straight time, with MP making its fifth appearance in all and Ramsey its eighth. Bogota (fourth overall), Fort Lee (second), Hackensack (13th), and Westwood (third) appear for the second straight time. Rutherford missed in 1993, but returns this year for the 11th time overall, while Paramus, making its seventh trip to BMOC, last appeared in 1991.

Eight of the 12 boys teams also ran in the 1993 race. But the longest streak of consecutive appearances among the boys is shared by two-time defending champion Don Bosco Prep and Mahwah, each appearing for the fourth straight time. Bosco has qualified six times in all, and Mahwah has made 17 appearances, third behind Ridgewood and Bergen Catholic on the all-time list.

Hackensack and Palisades Park return for the third straight year, the Comets for the 12th time overall while Pal Park becomes the 10th team to reach double figures.

Paramus Catholic (14th overall), Northern Highlands (seventh), Queen of Peace (seventh), and Westwood (third) all qualified last year. Ridgewood returns after missing in 1993, the only time the Maroons have ever missed the BMOC. Waldwick returns for the first time since 1991, making its fifth appearance, Becton qualifies for the first time since 1990 and third overall trip and Northern Valley at Old Tappan breaks a nine-year drought in qualifying for the ninth time. The boys race starts at 2:30 p.m. at Darlington.

Parking

(From page 1)

Councilwoman Denise Andersen spoke in favor of the change. "We have an ordinance for a situation that no longer exists. We shouldn't have arbitrary laws. If it's no longer legitimate, the law should be removed."

The mayor and council agreed to table the subject while they wait for the final results of the traffic survey by the police and for an answer from Hoboken Parking Authority on the permits.

In other news, the Waldwick Girl Scout Troop had asked the mayor and council once again to shut down Prospect Street so they can hold their annual Christmas tree lighting ceremony. Their request was denied.

"We will mark off the area with cones and we'll have plenty of police officers directing traffic. The police department recommended this action because many of the merchants are still open at the time of the lighting. So it will be the same situation as the past years," said Mayor Rick Vander Wende.

The borough would like to remind residents that if they intend to go to the Anniversary Ball at the Fiesta, they must get their tickets because seating is limited. Tickets are $50 per person.

BERGEN GROUP 1-2

Boy's Cross country 11-4-94

1. **Westwood** — The Cardinals edged Newton in a surprisingly tough Group 2 sectional race despite the loss of No. 4 runner, freshman Matt Caporletti. **(Points: 25)**
2. **Northern Highlands** — Chris White continues to look like a potential Group 2 champion after easily outrunning a good field in the sectional meet. **(Points: 20)**
3. **Mahwah** — The Thunderbirds held off Rutherford for record 24th appearance in the State group meet. **(Points: 11)**
4. **Rutherford** — The Bulldogs again missed the State group meet by a mere two points to Mahwah, completing their season. Andrew and Chris Tortora will run as individuals in the BMOC. **(Points: 9)**
5. **Palisades Park** — The Tigers placed five in the top 22 to earn first sectional title in seven years, led by a continually improving Jamie Cortes, a probable SMOC qualifier. **(Points: 8)**

Also receiving votes — Waldwick 2.

KURT — Alvin G. of Sarasota, FL (formerly Waldwick) on November 2, 1994. Beloved husband of Joan (nee Turley). Devoted father of Donald of Flint Ridge, CA, John of Brookfield, CT and Kathleen Quail of Clifton Park, NY. Dear brother of Harold of Sarasota, FL and Ewald of Roanoke, VA. Also survived by 7 grandchildren. Funeral Services at 1:00PM on Monday at First Presbyterian Church, 722 East Ridgewood Ave., Ridgewood. Interment George Washington Memorial Park. Family will receive friends 2-4 and 7-9PM on Sunday at Vander Plaat Memorial Home, S113 Farview Ave., Paramus.

11-5-94

DYKSTRA — Alice, age 83 years of North Haledon, NJ formerly of Prospect Park, NJ on Friday, November 4, 1994. Beloved daughter of the late Harry and Anna Dykstra and devoted sister of Garry of Prospect Park, NJ; Bertha Youngsman of North Haledon, NJ and Jeanette Nienhouse of Waldwick, NJ. Also survived by several nieces and nephews. Funeral services on Tuesday, November 8 at the Holland Christian Home, 151 Graham Avenue, North Haledon at 10 AM. Interment at Fair Lawn Memorial Cemetery, Fair Lawn, NJ. Friends may call at the Holland Christian Home on Monday, November 7 from 2 to 4 and 7 to 9 PM. Memorial contributions to the Holland Christian Home would be appreciated. Arrangements by the J.H. Olthuis Funeral Home, 159 Godwin Avenue, Midland Park, NJ.

11-5-94

Josh Thomson shows courage without his biggest football fan

11-6-94

By BRIAN FARRELL

In a whisper, Josh Thomson's young life was jolted. It was tragically interrupted; now, it was rearranged.

How George Thomson, Sr. loved watching his son play football for Waldwick High School. Every autumn Saturday, he would be there, watching his son mature into a solid football player, one who, in his senior year, is one of the best around at playing guard and middle linebacker.

But there has been a void for Josh Thomson and his family on these brilliant autumn Saturdays that have blessed this year's football season. Josh Thomson's biggest fan is no longer there in the stands. George Thomson, Sr., instead, is watching from a far more serene place.

At two o'clock the morning of Aug. 25, Josh and his older brother, George, were awakened by their mother's anxious calls. Their father had collapsed in the bathroom. Both Josh and George applied CPR while their mother called for an ambulance. In a short and cruel passage of time, George Thomson, Sr. was dead of a massive heart attack at the age of 53.

Now, nothing mattered to Josh Thomson, including the upcoming football season.

"My initial thoughts were that I didn't want to do anything; I didn't have a care in the world," said Josh.

The next day, Josh's friends came to pay their respects. One of the visitors was Neil Johnson, his football and wrestling coach, who was aware of Josh's feelings.

"C.J. told me that I have to go on with my life, that I can't let something like this stop me from living my own life. He told me to take all the time I needed to make up my mind."

"C.J. left me with this thought, 'Do what you want to do, but think about what your father would want you to do'."

Josh Thomson missed only one week before he was back on the football field.

"Some had mentioned to me that Josh was thinking about not playing," said Johnson, "and what I told him was that it was your decision and that I'm not going to tell you what to do. I told him whatever decision he made, I would stand right by him."



Josh Thomson stands with his brother, George, who is wearing the special T-shirt that the Waldwick players have been wearing under their game jerseys. (Photo by Gary Jung)

Coach Johnson's parting sentiments were the same as Josh's family members.

"They told me, 'Don't give up football. You love it, and dad loved watching you play."

There was another visitor to Josh's home that made an impact on him, too. David Laski, a Waldwick assistant coach, went through the same tragic experience when he was young. Eleven years ago, Laski, who was 19 at the time, was at home one afternoon when his father, James, suffered a massive heart attack and died the same day.

"I could relate to Josh's situation," said Laski, a police officer in Waldwick for almost eight years. "I wanted to be there for him, to tell him how I got through things when my father died. I also wanted to make sure Josh didn't make any hasty decisions, like I heard he did. I encouraged him to come back to the team and finish the season as I'm sure his father would want him to do."

"And all my good friends — Mike Fox, Mike Branagh, John Shokoff, Adam Wolfson and Richie Parks — they were all there for me," said Josh. "If I decided not to play, they said they were not going to hold it against me."

So Josh is now with his football buddies and is the leading tackler for the Warriors.

"Josh is a tremendous kid; he gives you 100 percent," said coach Johnson. "We give him quite a bit of responsibility each Saturday, and he does a great job every week."

Deep down inside, Josh Thomson probably knew last summer that he would be enjoying these autumn Saturdays on a football field. All he had to do was recall last year's Thanksgiving Day game on a bitterly cold morning in Mahwah and remember how his father went the extra yard to be there to watch his son.

"My dad was not supposed to be there," Josh said. "He had broken his back falling off a ladder before Thanksgiving, and the doctor told him not to get out of bed for six months. But he was there at the game, and everyone thought that was pretty amazing."

George Thomson, Sr. used to drive Josh to the Waldwick field every Saturday. He would say to his son, "Good luck, I'll see you later."

Now, before each game, Josh remembers his father with a little prayer. He starts it by saying, "I know you're watching me, Dad....."

And his biggest fan smiles.

Josh Thomson's family pulls together

11-6-94

George Thomson, Sr. worked 33 years for the New Jersey Transit Rail Division as a conductor, the last four on the Pascack Valley Line.

At his funeral Mass at St. Luke's Church, a eulogy, written and delivered by John Boswell, his son-in-law, touched on George Thomson's two favorite pastimes — watching his son, Josh, play football and going to the Giants games with his older son, George.

Josh's big brother, George, 30, and his sister, Lisa, 28, have helped him as well as their mother, Olive, get through the sudden loss of a father and a husband.

"Josh is strong, physically, but he is also very strong, mentally," said his brother. "For someone 17 years old who just lost his father, he has been able to control himself and has been a real comfort to our mother."

"At first, Josh was mad at the world," said Lisa. "He didn't want to play football because his father would not be there. He said it wouldn't be the same. There would be no more pep talks from his dad before the game."

"My father played football in high school, but an injury ended his career his sophomore year," said Lisa. "George didn't play football, so my dad was kind of living through Josh as far as playing football. He lived for those games."

Now, Lisa says, Josh has assumed a lot more responsibility at home.

"Josh is always there for his mother," she said. "He comes home for lunch every school day, which is pretty special. Josh even has no qualms at all of staying home, even on a Saturday night."

"Josh is a senior, so he has a lot on his shoulders, like what college to go to, and he should not have to deal with the loss of a parent," Lisa said. "But Josh has been very courageous, and we're very proud of the way he's handling himself."

Also helping the family cope has been Lisa's husband, John Boswell, who endured the death of one of his brothers, Howie, in a diving accident in 1990.

"John has been like a brother to Josh and, like George, has been there for him every step of the way," said Lisa. "My father and my husband were the best of friends." — FARRELL

How many are too many?

11-6-94

I don't know if this is of interest but at the intersection of Wyckoff and Crescent Avenues in Waldwick there are 24 traffic lights.

To clarify, there are eight clusters of red, yellow and green lights neatly strung across the right-angled intersection.

It must have cost the state a bundle of taxpayer funds to buy the lights and then pay electricians' wages to hook them up, no?

R.W. GUENKEL
Waldwick

P.S. A thought occurs: Maybe several intersections elsewhere are waiting for traffic lights?

3 charged with robbery in Waldwick

By JEFF PILLETS 11-6-94
Staff Writer

Police said two Waldwick residents were bound, gagged, and robbed in their home Friday night by three assailants who forced their way in at gunpoint.

But the suspects, who fled after taking an undisclosed amount of cash, were behind bars within hours after being pulled over by Fort Lee police, who said the men were driving suspiciouslv.

Rashee Alexander and Michael Wiggins, both of the Far Rockaway section of Queens, and Hackensack resident Kenneth Lindsay were charged with armed robbery, kidnapping, theft, and aggravated assault. The suspects, all 22, remained in the Bergen County Jail on Saturday after failing to post $100,000 bail.

Police did not release the residents' names or address, but said neither was injured.

A police account of the incident quotes the victims as saying they were arriving home Friday evening when three men with handguns accosted them and forced them inside the house. The men then tied them up with duct tape, took their money, and burglarized their house, police said.

After the suspects had fled, the two victims were able to free themselves and call police. Shortly after police arrived to search the scene, they heard a radio report that police in Fort Lee had pulled over three men who were carrying handguns and an undisclosed amount of cash.

The suspects were then held in Fort Lee until the victims arrived from Waldwick and identified them as the men who allegedly robbed them. A Fort Lee police spokesman said the department would release no information on the incident until Monday.

11-6-94

BRYANT — Lane F., age 74, died October 14, 1994, Lake Forest, CA, formerly of Waldwick and Englewood. Loving husband of Peggy Davis Bryant. Devoted father of Lane Bryant, Jr. of Escondido, CA; Jeff Bryant of Zimmerman, MN; Irene Cotter of Lake Forest, CA. Loving grandfather of six grandchildren. Member of American Legion Post #57, Waldwick. Former member of American Legion Post #78, Englewood. Burial was at Dana Point, CA.

Manchester, 22-15

11-6-94

WALDWICK — Jante Tsay scored a touchdown and made the game-saving interception as Manchester held on for a 22-15 victory over Waldwick.

After Tsay's score, Waldwick's Mike Branagh hit Adam Wolfson with a 14-yard strike to cut the lead to 22-7. On the next series, Branagh returned a Manchester fumble 52 yards to cut the lead to 22-15 after the conversion.

Wolfson recovered the onside kick for Waldwick, and Branagh drove the Warriors down to the 5 with 59 seconds left.

Boys soccer scoring leaders

11-6-94

	G	A	Pts.
Stefan Aps, Ridgewood	23	13	36
Dan Karaty, Ramapo	20	16	36
Kevin Sabella, River Dell	15	8	23
Steve Como, Dumont	8	14	22
Mike Malamud, Pascack Valley	16	5	21
Brian Harris, Dumont	16	5	21
Jason Sowers, Ridgewood	16	5	21
Dave Kanarvogel, Waldwick	14	6	20
Jason Chou, Ramapo	14	5	19
Walter Martillo, Bergenfield	15	3	18
Gabe Arik, New Milford	14	4	18
Brad Goetchius, Ramsey	7	10	17
Steve Vanderploeg, River Dell	11	4	15
Murak Cakmak, New Milford	10	5	15
Nick DeFrese, Mahwah	8	7	15
Jay Saporito, Bergen Cath	8	7	15
Lacasz Kaminski, Mahwah	7	7	14
Chris Hurley, Don Bosco	4	10	14
Chris Tabor, Paramus	11	2	13
Chris Salge, Midland Park	10	3	13
Brad Edelman, No. Highlands	9	4	13
Mark Civitello, Pascack Valley	8	5	13
Yakhup Cavas, New Milford	7	6	13
Drew Schwartz, Paramus	7	6	13
Jon Gray, Bergen Cath	10	2	12
Mike Zuccato, Don Bosco	8	4	12
Cesar Ladino, Ramapo	8	4	12
Ryan Tremblay, Mahwah	6	6	12
Aydin Akdemir, Paramus	5	7	12

Four-goal games: Chris Salge, Midland Park, 1; Dan Karaty, Ramapo, 1; Mike Malamud, Pascack Valley, 1; Stefan Aps, Ridgewood, 1; Drew Schwartz, Paramus, 1.

Three-goal games: Gabe Arik, New Milford, 4; Mike Malamud, Pascack Valley, 2; Brian Harris, Dumont, 2; Kevin Sabella, River Dell, 2; Dan Karaty, Ramapo, 1; Brian Barlics, Waldwick, 1; Dave Kanarvogel, Waldwick, 1; John Sage, Ridgewood, 1; Jon Gray, Bergen Cath., 1; Jamie Saez, Bergenfield, 1; Walter Martillo, Bergenfield, 1; Matt Singer, Pascack Valley, 1; Jason Sowers, Ridgewood, 1; Yakhup Cavas, New Milford, 1; Murat Cakmak, New Milford, 1; Cory DePiero, Westwood, 1; Stefan Aps, Ridgewood, 1; Anand Shukla, Paramus, 1.

(Through games of Nov. 2.)

Girls soccer scoring leaders

11-6-94

	G	A	Pts.
Tara Madigan, River Dell	39	7	46
Nina Bustos, New Milford	24	12	36
Jackie Albanese, New Milford	24	9	33
Liz Prusha, Park Ridge	21	6	27
Carrie Cervati, Midland Park	12	15	27
Meredith Guerin, Midland Park	15	9	24
Kristen Caldwell, Ramapo	13	11	24
Karen DiDomizio, Ramapo	13	10	23
Jeanne Kehrberger, Waldwick	19	2	21
Erika Bauer, Ridgewood	15	6	21
Quinn Brady, Glen Rock	15	5	20
Pam Nall, Ramapo	13	7	20
Jen Berkowitz, Indian Hills	14	5	19
Kristen Vandervelt, Ramapo	11	8	19
Jamie Evans, Immaculate Heart	11	7	18
Kristy Smith, Midland Park	8	8	16
Denise O'Connor, Ramsey	8	8	16
Liz Havens, Midland Park	5	11	16
Wendy Strohmeyer, No. Highlands	12	3	15
Megan Heidelberg, River Dell	10	5	15
Catie Harrison, Ramsey	8	7	15
Molly Harrington, Mahwah	13	1	14
Kyle Lubrano, Mahwah	8	6	14
Brooke Goodwin, Ramsey	8	6	14
Kristi Zillito, River Dell	6	8	14
Kate McNamara, Ridgewood	10	3	13
Erin Mullane, Park Ridge	7	6	13
Katie Meyers, Waldwick	6	7	13

Six-goal games: Tara Madigan, River Dell, 1.

Five-goal games: Tara Madigan, River Dell, 1.

Four-goal games: Tara Madigan, River Dell, 2; Nina Bustos, New Milford, 1; Liz Prusha, Park Ridge, 1.

Three-goal games: Jackie Albanese, New Milford, 4; Tara Madigan, River Dell, 3; Liz Prusha, Park Ridge, 3; Nina Bustos, New Milford, 3; Molly Harrington, Mahwah, 2; Jen Berkowitz, Indian Hills, 2; Cheryl Sabella, No. Highlands, 1; Karen DiDomizio, Ramapo, 1; Kristen Vandervelt, Ramapo, 1; Marcia Bhagwandin, Ramsey, 1; Kate McNamara, Ridgewood, 1; Erika Bauer, Ridgewood, 1; Jeanne Kehrberger, Waldwick, 1; Kyle Lubrano, Mahwah, 1; Jamie Evans, Immaculate Heart, 1; Kristen Caldwell, Ramapo, 1.



Dave Kanarvogel scored the game-winning goal for Waldwick which advanced to the county soccer tourney semifnals with a 1-0 win over Hackensack. He is shown moving the ball at midfield. 11-6-94

HOLY ANGELS 0, WALDWICK 0
Friday

(5-10-2) Holy Angels	0	0 – 0
(10-8-1) Waldwick	0	0 – 0

Saves: HA-Laura Ganley 5; W-Kate Gall 3.

Girls Soccer 11-8-94

CROSS-COUNTRY

Bergen Meet of Champions

11-6-94

BOYS

Team scores

Paramus Catholic 53, Don Bosco Prep 105, Ridgewood 109, Old Tappan 118*, Westwood 118, Northern Highlands 143, Mahwah 186, Hackensack 192, Palisades Park 216, Queen of Peace 219, Waldwick 264, Becton 344.

1. Matt Illian, Pascack Valley	16:09.
2. Leigh Cadigan, Old Tappan	16:18.
3. Jeremy Murgiore, Tenafly	16:29.
4. Jon Miller, River Dell	16:30.
5. Chris White, Northern Highlands	16:34.
6. Jeremy Battles, River Dell	16:35.
7. Jeff Clutterbuck, Don Bosco	16:36.
8. Kevin Gilman, Bergen Catholic	16:36.
9. Jamie Cortes, Palisades Park	16:38.
10. Bret Wask, Westwood	16:46.
11. Andrew Zagula, Paramus Catholic	16:50.
12. John Bryiak, Paramus Catholic	16:52.
13. Adam Zavardino, Hackensack	16:53.
14. John Downey, Queen of Peace	16:54.
15. Young Chae, Westwood	16:58.
16. Cary Snyder, Demarest	17:01.
17. Mike Colling, Paramus Catholic	17:01.
18. Peter Startz, Waldwick	17:02.
19. David Ledgerwood, Park Ridge	17:04.
20. Eric Rogers, Ridgewood	17:05.
21. Rob Zagula, Paramus Catholic	17:07.
22. Noah Murphy, Paramus Catholic	17:10.
23. Jason Taylor, Mahwah	17:12.
24. Steve Caillone, Mahwah	17:13.
25. Andrew Tortora, Rutherford	17:13.
26. Mark Foley, Westwood	17:14.
27. Neil Burt, Ridgewood	17:18.
28. Scott Menti, Cresskill	17:20.
29. Kurt Erler, Don Bosco	17:22.
30. Andy Shin, Old Tappan	17:28.
31. Marco Alves, Queen of Peace	17:29.
32. Ryan Snyder, Demarest	17:31.
33. Evan Haisiead, Don Bosco	17:32.
34. Nate Ekman, Ridgewood	17:36.
35. R.B. Brill, Ridgewood	17:37.
36. Dennis Sullivan, Glen Rock	17:39.
37. Mike Apa, Old Tappan	17:41.
38. Jeff Clark, Bogota	17:42.
39. Paul Golden, Don Bosco	17:43.
40. Josh DeScherer, Tenafly	17:46.
41. David Driever, Ridgewood	17:47.
42. Hozaifa Cassubhai, Emerson	17:48.
43. Brian Herf, Northern Highlands	17:52.
44. Sean Bulkley, Northern Highlands	17:53.
45. Mike Pisano, Hackentack	17:54.
46. Brian Bell, Don Bosco	17:55.
47. Greg Reisner, Old Tappan	17:55.
48. Frasier Corwith, Northern Highlands	17:56.
49. John Hansen, Queen of Peace	17:57.
50. Brian Palatucci, Ridgewood	18:00.

WALDWICK 11-7-94

Angelo Biele has been appointed a repairer in the Department of Public Works at a salary of $24,255.

Bergen Tournament

Boys Soccer 11-7-94

TENAFLY 2, WALDWICK 1

Semifinals

at Fairleigh Dickinson

(15-1-2) Tenafly	0	2 – 2
(13-2-2) Waldwick	0	1 – 1

Goals: T-Scott Lee, Jed Freeman; W-Dave Kanarvogel. Assists: T-S. Lee; W-Ron Russo. Saves: T-Jeff Lefleur 4. W—Ken Tripaldi 1, Emeka Ofodile 4.

11-8-94

CHAMPION — Thomas W. age 76 of Fort Lauderdale, Florida died Sunday, November 6, 1994 in Manor-Oaks Nursing Home. Born in Dover, NJ he lived in Hawthorne, before moving to Florida 50 years ago. He lived in Hollywood and Fort Lauderdale. Mr. Champion was Head Stewart on a Yacht owned by Globe Oil Company of St. Paul, Minnesota for 30 years before his retirement in 1984. He was a veteran of W.W. II, Army serving for the O.S.S. in China, Burma and India, where he received the W.W. II Victory Ribbon, American Theater Service Ribbon and the Asiatic Pacific Theater Service Ribbon. Surviving are his wife Marlene (nee La Farge) Champion of Pompano Beach, Florida, 1 sister Helen E. Kittel of Tamaron, Waldwick and several nieces and nephews. Funeral from the Vander Plaat Funeral Home, 257 Godwin Avenue, Wyckoff, NJ on Wednesday 11 AM. Funeral Mass 11:30 AM from St. Elizabeth's R.C. Church, 700 Wyckoff Avenue. Interment Calvary Cemetery, Paterson. Visiting 10-11 AM Wednesday.

B-PSL 11-8-94

Senior forward **Jeanne Kehrberger** had a goal and assisted on a score by her sister, freshman stopper **Kate Kehrberger**, as Waldwick edged Hawthorne, 2-1, in a Bergen-Passaic Scholastic League game.

Kristen Marshall scored for Hawthorne on an assist by **Jen Quimby**.

BERGEN GROUP 1-2

Bergen's Poll 11-8-94
Boys Soccer

1. **Mahwah (15-2-3)** — After edging Dumont in Group 2, the Thunderbirds lost in the Bergen semis to Pascack Valley — a team it had beaten twice during the regular season. **(Points 21).**
2. **Waldwick (13-2-2)** — Waiting for Mahwah to falter, the Warriors followed suit. They posted their 12th shutout against Midland Park but bowed to Pompton Lakes and Tenafly in the County semis. **(Points 19).**
3. **North Arlington (11-4-1)** — The Vikings will be put to the test when they face Weehawken in the Group 1 sectional semis. **(Points: 10).**
4. **Northern Highlands (11-7-2)** — Once again the Highlanders bounced back, this time with a win over Lyndhurst in Group 2 to set up a third meeting with Mahwah. They replaced the Golden Bears in the top five. **(Points: 8).**
5. **Becton (12-6)** — The Wildcats ousted Midland Park from Group 1 and now face Waldwick this afternoon. **(Points: 7).**

Also receiving votes — Lyndhurst 6, Englewood 2, Dwight-Englewood 1, Saddle River 1.

Three accused of assault, theft in Waldwick

11-8-95

By PAUL J. TOOMEY
Staff Writer

WALDWICK — Three alleged gunmen were being held Monday at the Bergen County Jail on charges that they kidnapped and robbed a homeowner and his friend, police said.

Ronnie Alexander, 22, and Michael Wiggins Jr., 22, both of Far Rockaway, N.Y., and Kenneth Lindsay, 33, of Berry Street in Hackensack, were each charged with two counts of possession of handguns and one count of receiving stolen property.

Fort Lee Police Chief John Orso said police had stopped the suspects' vehicle for being parked on the southbound slow lane of Lemoine Avenue.

When Fort Lee Detective Howard Ginsburg and Detective Justin Wallace of the Bergen County Narcotics Task Force inspected the vehicle, they found two fully loaded handguns on the floor: a 9mm semiautomatic and a Ruger P90 .45-caliber semiautomatic, Orso said.

Also found was a bundle of new clothing in the back of the car, some of which police traced to the Waldwick robbery, Orso said.

Meanwhile, Waldwick police charged the trio with two counts of robbery, two counts of aggravated assault, two counts of kidnapping, two counts of theft, conspiracy, and possession of a firearm for unlawful purposes, said Sgt. Joseph Donofrio.

Donofrio said the robbery occurred late Friday, about a half-hour before the capture. He said the suspects followed the Waldwick homeowner and a friend back to their Ridgwald Avenue home, then pushed their way into the house.

Both the homeowner and his friend were bound with duct tape and robbed of $500 and a jacket, Donofrio said.

When the Waldwick police dispatcher heard over a police radio that Fort Lee police had stopped three men fitting the description of the suspects in the Waldwick robbery, police drove the homeowner to the location where the men were stopped, said Donofrio.

The victim was able to identify the three as the men who had robbed him, said police.

The suspects were then arraigned before a municipal court judge, who imposed $100,000 bail on the Waldwick charges.

Additionally, all were held at the Bergen County Jail in Hackensack in lieu of bail on the Fort Lee charges: $150,000 for Alexander, $50,000 for Lindsay, and $200,000 for Wiggins.

LOCAL FINISHERS AT THE NEW YORK CITY MARATHON

11-8-95

Men finishers

270. Sergio V Magne, Passaic, 35, 2:46:54
313. David N Dunne, Ridgewood, 42, 2:48:35
339. Charles T Vander Groel, Clifton, 41, 2:49:30
362. John Pontes, Clifton, 43, 2:50:29
625. Scott Y Fisher, Closter, 27, 2:57:18
630. Brian J. McCourt, Midland Park, 33, 2:57:26
642. Gregory Leto, Secaucus, 35, 2:57:43
934. John M Sianina, Clifton, 34, 3:03:05
988. Paul M Capuzzo, Emerson, 21, 3:04:05
1072. Frank R Pucher, New Milford, 24, 3:05:28
1089. Joshua P Cohn, Saddle Brook, 32, 3:05:44
1119. Jon P Nelson, Palisades Park, 34, 3:06:10
1144. Ricardo L Andrade, Glen Rock, 50, 3:06:29
1305. Joeseph Kolankowski, Wayne, 40, 3:08:40
1344. Michael P Hudick, Cresskill, 49, 3:09:04
1387. Richard I Andron, Englewood, 47, 3:09:42
1450. Fernando R. De La Vega, Ridgefield Park, 34, 3:10:22
1452. Bogdan Dolecki, Mahwah, 47, 3:10:23
1490. Benny Kim, Norwood, 52, 3:10:54
1516. Julio J Lugo, Bogota, 52, 3:11:15
1643. Stephen Blackburn, Ridgefield, 34, 3:12:45
1674. Daniel Young, Rutherford, 29, 3:13:08
1888. Urban J Olsson, West Paterson, 34, 3:15:34
1900. Gary L Smeal, Allendale, 46, 3:15:38
1978. Patrick D Duff, Glen Rock, 36, 3:16:24
2250. James B Lynch, Wayne, 49, 3:18:57
2256. Steve Leffler, Clifton, 47, 3:19:01
2356. Thomas Brunetto, Ridgewood, 35, 3:19:57
2476. Wayne M. Bargiel, Mahwah, 39, 3:21:02
2676. Tom Duffy, East Rutherford, 34, 3:22:40
2898. John Oellermann, Saddle Brook, 35, 3:24:16
3060. Jeffrey W Mischler, Bergenfield, 33, 3:25:38
3154. Joe J Rushen, Passaic, 52, 3:26:22
3221. Al Swan, Clifton, 54, 3:26:43
3542. Frank C De Bonis, Harrington Park, 23, 3:28:38
3801. Jeffrey C Weber, Ramsey, 25, 3:29:55
3885. David Ivaldi, Palisades Park, 33, 3:30:44
3894. L. Brian Katz, Teaneck, 42, 3:30:48
4078. Alex J. Flores, North Bergen, 32, 3:32:00
4214. Siegfried Mueller, Pequannock, 53, 3:32:56
4349. Joseph M. Pleoul, Ridgewood, 47, 3:33:47
4398. Frank O Barber, Garfield, 42, 3:34:04
4526. Mark D. Snyder, Prospect Park, 21, 3:34:43
4736. Dominic Joseph Gliatta, Dumont, 24, 3:35:46
4737. Harald J Snik, Edgewater, 30, 3:35:53
4840. Keith L Horn, Woodcliff Lake, 36, 3:36:22
4962. Luis Ramos, Paterson, 32, 3:37:09
4997. Joseph R Tringali, Secaucus, 41, 3:37:22
5048. David T Puleo, Little Ferry, 34, 3:37:38
5085. Michael Celinich, Clifton, 43, 3:37:50
5115. Jack Ricov, Hawthorne, 38, 3:38:01
5118. Marvin Lagstein, Franklin Lakes, 51, 3:38:02
5224. Richard A Lee, Franklin Lakes, 46, 3:38:32
5231. Thomas Heinsal, Montville, 35, 3:38:35
5313. Gregory Prince, Clifton, 37, 3:38:58
5399. Marc C Debell, Ridgewood, 37, 3:39:24
5404. John P Courts Jr, Wayne, 56, 3:39:25
5465. Casey Walsh, Woodcliff Lake, 41, 3:39:45
5474. Gene J. Berta, Oakland, 41, 3:39:48
5569. John M Mainzl, North Bergen, 32, 3:40:18
5970. John A Delves, Leonia, 48, 3:42:14
6070. Marty Chaffin, Palisades Park, 37, 3:42:50
6118. Tito Ortiz, Paterson, 47, 3:43:03
6172. Thomas V Hartley, Rutherford, 40, 3:43:15
6176. James T Murphy, Hillsdale, 29, 3:43:16
6193. Brian Conlon, Clifton, 37, 3:43:20
6266. Felix O Aguayo, Secaucus, 29, 3:43:42
6270. Matthew M Tully, Bergenfield, 18, 3:43:43
6332. Peter E Cassolis, Mahwah, 26, 3:43:59
6523. Richard D. Lehmbeck, Franklin Lakes, 48, 3:44:44
6526. Paul T Werner, Northvale, 47, 3:44:44
6573. Ismail Yildirim, Teaneck, 35, 3:44:55
6584. Paul Yablonsky, Ringwood, 44, 3:44:58
6618. Anthony C Barbera, Ridgewood, 32, 3:45:10
6623. Edmund F Delorenzo, Hasbrouck Heights, 31, 3:45:11
6647. Stephen J Monahan, Ridgewood, 37, 3:45:14
6796. Raymond P Nelson, Ridgewood, 40, 3:45:54
6807. Joseph P Taranto, Hawthorne, 32, 3:45:56
6908. Frank G Cosentino, Hackensack, 30, 3:46:26
7281. Robert J Shields, Parsippany, 26, 3:47:58
7282. Masaru Karaki, Cliffside Park, 35, 3:47:58
7566. Michael Reitermann, Ridgewood, 37, 3:49:05
7788. Eli N Colom, Paterson, 53, 3:49:57
7813. Dennis Codlin, Franklin Lakes, 50, 3:50:02
8112. Tom Pena, Paterson, 51, 3:51:13
8208. William G Cannon, Ridgewood, 37, 3:51:35
8239. John R Tambe, Garfield, 18, 3:51:44
8304. Mark R Alleman, Oradell, 39, 3:52:02
8372. Steven I Berger, Teaneck, 36, 3:52:22
8451. Lawrence R Fisk, Fair Lawn, 28, 3:52:42
8460. David Samad, Teaneck, 37, 3:52:43
8485. Jose Pahon, Westwood, 47, 3:53:19
8654. Michael P. Caolraso, Rutherford, 32, 3:53:36
8793. Barry-eric Goldberg, River Edge, 33, 3:54:16
9307. Demetrios K Stratis, Franklin Lakes, 28, 3:56:11
9662. Kevin Roach, Ridgewood, 42, 3:57:26
9672. Gary S Paer, Tenafly, 35, 3:57:28
9693. Felix A. Lopez, Wallington, 41, 3:57:32
9916. Robert J Ebner, Franklin Lakes, 38, 3:58:12
10272. Christopher J James, Glen Rock, 26, 3:59:16
10414. John J. Janis Jr., Pequannock, 49, 3:59:42
10538. Gene Kelly, Rutherford, 30, 4:00:03
10867. Chrisio J Elopoulos, Cliffside Park, 36, 4:01:36
10872. Richard A Craft, Lincoln Park, 38, 4:01:37
10923. Christopher J Mcgrath, Clifton, 35, 4:01:49
11094. Andrew M Razin, Fort Lee, 49, 4:02:31
11401. Joseph J Luciani, Cresskill, 48, 4:03:50
11405. John J Calamari III, Hillsdale, 45, 4:03:50
11857. Timothy J. Mcnally, Hackensack, 33, 4:05:42
11957. Ranan J Wichler, Mahwah, 35, 4:06:07
12063. Mario J Pelaez, Hackensack, 45, 4:06:36
12082. Anthony G Tramontozzi, Upper Saddle River, 51, 4:06:47
12092. Angel Gonzalez, Pompton Lakes, 52, 4:06:44
12107. Joseph F Burns, Edgewater, 65, 4:06:48
12359. Peter J Schacknow, Fort Lee, 38, 4:07:42
12462. Paul M Hlubee, Ridgewood, 39, 4:08:08
12668. Francisco L Guzman, Paterson, 52, 4:08:59
12768. Michael Defrancisci, Little Falls, 28, 4:09:26
12769. Mark H Kelly, Kinnelon, 37, 4:09:26
12824. Richard C Pirozzi, Wayne, 50, 4:09:41
12838. Brett M Davis, Closter, 35, 4:09:46
12898. Scott D Sullivan, Ridgewood, 26, 4:09:59
12900. David M Hughes, Ridgewood, 25, 4:09:59
12921. Peter J. Monaghan, Bergenfield, 28, 4:10:03
12965. Abram J. Slominsky, Cresskill, 47, 4:10:16
13000. Stanley M Sanger, Paramus, 43, 4:10:23
13019. Thomas S. Sanczyk, Kinnelon, 30, 4:10:29
13134. Larry Greener, Glen Rock, 52, 4:10:59
13239. Patrick M Caldarone, Rochelle Park, 42, 4:11:28
13410. Mark Cerepak, Saddle Brook, 37, 4:12:10
13450. Peter J Gibbons, River Edge, 51, 4:12:19
13546. Jim F Flynn, Parsippany, 44, 4:12:43
13556. Shig Mirazaki, Edgewater, 36, 4:12:45
13570. Gaby Salib, Ridgefield Park, 33, 4:12:50
13614. Ararat Ratyosyan, Cliffside Park, 37, 4:12:59
13617. William J Flynn, Ridgewood, 43, 4:12:59
13662. Narine Singh, Wayne, 28, 4:13:13
14054. Thomas P Buckley, Wayne, 38, 4:14:58
14129. Charles S San Filippo, Wayne, 39, 4:15:13
14139. Raymond J Leverty, Hillsdale, 33, 4:15:16
14214. Paul F Saydah, Woodcliff Lake, 31, 4:15:33
14215. Paul R Desuel, West Milford, 34, 4:15:33
14252. Scott Buhl, Upper Saddle River, 26, 4:15:43
14380. Gerardo Martinez, Fort Lee, 34, 4:15:55
14353. Robert F Marchesani, Dumont, 37, 4:16:04
14400. Larry Peter Shea, Cliffside Park, 36, 4:16:21
14414. Akio Kawai, Fort Lee, 29, 4:16:21
14428. Fred Bachmann, Parsippany, 46, 4:16:24
14439. James A Romer, Pequannock, 38, 4:16:28
14491. John E Mcgill, Bergenfield, 47, 4:16:37
14557. Peter Barner, North Bergen, 56, 4:16:52
14596. Leonard T Nicosia, Wayne, 48, 4:17:03
14612. Phillip Bazzini, Dumont, 24, 4:17:06
14673. Kenneth P Wloser, Secaucus, 34, 4:17:24
14722. Jan Badura, Fair Lawn, 43, 4:17:34
14740. Adam H Fairbairns, Fort Lee, 27, 4:17:39
14896. William Paladino Jr, Hasbrouck Heights, 46, 4:18:16
14930. Barry A. Horowitz, Ringwood, 46, 4:18:21
14992. Scott S Mccann, Montville, 25, 4:18:33
15081. Gary J Siegal, Fort Lee, 45, 4:18:50
15107. John J. Hickey, Englewood, 27, 4:18:57
15255. Fernando Vasios, Ridgefield, 49, 4:19:29
15481. Ronald J Sabatini Jr, Closter, 26, 4:20:28
15500. Keith J Winick, West Paterson, 27, 4:20:32
15543. Richard M Hyne, Wayne, 39, 4:20:42
15760. Carlos Fighetti, Closter, 22, 4:21:22
15815. Tom Mcdonald, Ridgewood, 56, 4:21:41
15828. Andrew Kotys, Clifton, 32, 4:21:44
15943. Shinji Kobayashi, Pompton Plains, 35, 4:22:23
16006. Eugene W Lewis Iv, Lodi, 24, 4:22:40
16077. Thomas Rigol, Little Falls, 35, 4:22:55
16185. Joseph A Ascoli, Rutherford, 49, 4:23:23
16307. Edgar Seda, North Bergen, 35, 4:23:50
16510. William Dolinsky, Little Falls, 45, 4:24:39
16516. Thomas E Torres, Hillsdale, 24, 4:24:40
16744. John P Campion, Mahwah, 49, 4:25:38
16781. Peter F Loeb, Cliffside Park, 26, 4:25:50
17146. William A Harkins, Oradell, 48, 4:27:12
17149. Al H Mcwhirr, Closter, 46, 4:27:12
17191. Helmut Lehner, Cliffside Park, 54, 4:27:21
17214. Jonathan I. Mishkin, Tenafly, 40, 4:27:25
17366. Kenneth B Rosen, Fair Lawn, 45, 4:27:57
17510. William P Hannon, Cresskill, 46, 4:28:30
17551. John W Poole Md, Ridgewood, 38, 4:28:39
17572. Charles H. Zoeller, Allendale, 39, 4:28:43
17698. Michael J Kane, Old Tappan, 42, 4:29:14
17701. Frank Curci, New Milford, 43, 4:29:15
17703. Frank J Scancarella, Clifton, 38, 4:29:15
17715. Brian T Carey, Garfield, 33, 4:29:20
17729. Rafael Morales, Westwood, 50, 4:29:23
17978. Alfred J Goldstein, River Edge, 56, 4:30:24
18072. Joe V Mccarthy, Harrington Park, 50, 4:30:48
18120. John C Kissinger, Upper Saddle River, 59, 4:30:59
18226. Michel R. Mellarenne, Leonia, 54, 4:31:50
18491. Robert J Traphagen, Oradell, 44, 4:32:30
18571. Tadeusz Kasrzak, Wallington, 46, 4:32:41
18589. Peter R Buffington, Fort Lee, 30, 4:32:51
18675. John K Bonelli, Ridgewood, 29, 4:33:19
18849. George E May, Wayne, 42, 4:34:06
18853. Jeffrey A Moran, Edgewater, 27, 4:34:06
19010. Stevan A Sandberg, Park Ridge, 42, 4:34:42
19190. James F Pipal, Fort Lee, 53, 4:35:41
19430. Eddie Torres, Dumont, 48, 4:36:54
19692. Guy P Angione, Hasbrouck Heights, 35, 4:38:13
19709. Rick Szambel, Carlstadt, 34, 4:38:18
19910. Allen L De Guzman, Mahwah, 42, 4:39:12
19967. Per A Paulsson, Wyckoff, 47, 4:39:28
20084. Jonathan White, Paterson, 50, 4:40:02
20298. Roberto E Iturraide, Passaic, 39, 4:41:05
20299. Michael E Reu, Prospect Park, 36, 4:41:06
20476. Toshiya Okunaga, Cliffside Park, 30, 4:41:54
20824. Austin M Palmer, Englewood, 52, 4:43:22
20869. Thomas A. Rohn, Pompton Lakes, 40, 4:43:32
20877. Peter Millenaar, Fort Lee, 47, 4:43:34
20928. Joseph V Rozzelle, Wallington, 46, 4:43:49
20982. Akihiko Hagura, Tenafly, 37, 4:44:05
21027. Robert M Fay Jr, Clifton, 27, 4:44:16
21105. James J Caterino, Passaic, 40, 4:44:37
21307. Richard Lipoln, Edgewater, 31, 4:45:37
21323. Ricardo Gonzalez, Lynchurst, 31, 4:45:42
21370. Jeffrey L Dorn, Ridgewood, 41, 4:45:55
21406. Michael H Psdva, Hillsdale, 55, 4:46:10
21467. Scott E Demarfine, Allendale, 32, 4:46:29
21556. Norman C Chester, Oradell, 42, 4:46:53
21617. Sal A Cortorillo, Mahwah, 36, 4:47:09
21620. Richard J Surich, Fort Lee, 26, 4:47:09
21796. Joseph E Gutierrez, Hillsdale, 51, 4:48:04
21891. Anthony S Bencivenga, Fair Lawn, 50, 4:48:22
21946. David R Guzzio, Montville, 24, 4:48:50
22024. John P Healy, Mahwah, 38, 4:49:08
22171. Richard P Scheinert, Saddle Brook, 31, 4:49:53
22204. Barry A Johnson, Englewood, 48, 4:50:05
22245. Jacob C Marini, North Arlington, 43, 4:50:20
22258. Kevin M Heaney, Hackensack, 45, 4:50:25
22355. Ken Shelton, Oradell, 47, 4:51:04
22635. Roger G Pinches, Ridgewood, 45, 4:52:20
22747. William A Medrano, Upper Saddle River, 41, 4:52:07
22782. Chrisiopher A Boucher, Teaneck, 27, 4:53:19
22841. Rod B Wilbur, New Milford, 51, 4:53:37
22920. James A Lawrence, Oradell, 29, 4:54:03
22927. Jim Broaddus, Teaneck, 43, 4:54:05
22981. Christian S Wagner, Westwood, 19, 4:54:21
22982. Edward J Wagner, Westwood, 47, 4:54:22
23056. Christian L Qualey, Hawthorne, 40, 4:54:43
23058. Don Mccoy, Cliffside Park, 33, 4:56:44
23143. Marc A Ziotkin, North Bergen, 35, 4:55:18
23261. James T Zaccone, Mahwah, 47, 4:55:50
23335. Jose D Cooper, Teaneck, 45, 4:56:10
23336. Todd W Schwanewede, Ridgewood, 29, 4:56:10
23378. Frank Herold, Kinnelon, 51, 4:56:20
23484. Steven J Pricone, Fort Lee, 44, 4:56:54
23611. Baba Shetty, Ridgewood, 29, 4:57:42
23612. Joseph Marcello, Lincoln Park, 37, 4:57:42
23999. Tatsuya Maruyama, Fort Lee, 40, 4:59:22
24035. Renard A Gadol, Fair Lawn, 44, 5:00:19
24214. Jeff A Cohen, Edgewater, 30, 5:01:57
24380. Louis F. Liach, Hasbrouck Heights, 31, 5:03:21
24384. Bruce C Taub, Ridgewood, 45, 5:03:24
24450. John T Mayurnik, Wyckoff, 52, 5:04:48
24688. Matthew Ishkanian, Paramus, 35, 5:06:05
24729. Paul J Caine, Tenafly, 30, 5:06:24
24749. John E Zelmetz, Secaucus, 51, 5:06:36
24852. William D Pettl, Upper Saddle River, 43, 5:07:32
24925. Michael Maskowsky, Paterson, 54, 5:08:14
24961. Howard I Deutsch, Clifton, 42, 5:08:35
24999. Jeffrey A Marks, Ridgewood, 43, 5:08:55
25080. David H Timmerman, River Edge, 27, 5:09:36
25218. Jean-pierre Daniel-six, Leonia, 44, 5:10:39
25410. Robert O Wolle Jr., Teaneck, 36, 5:12:18
25416. William F McGovern, Clifton, 28, 5:12:19
25655. Stan J Lee, River Edge, 38, 5:14:46
25716. Robert W Duffy, Parsippany, 40, 5:15:18
26048. Thomas J. Scito, River Edge, 37, 5:18:48
26075. Wayne J Carlson, Clifton, 37, 5:19:00
26384. Jerome S Solin, Englewood, 67, 5:22:31
26405. John Kuzmich, Clifton, 41, 5:22:44
26447. Richie E Gaeta, Bogota, 44, 5:23:08
26458. Ralph D Brown, Wanaque, 47, 5:23:21
26617. Robert P Kreitler, Wayne, 55, 5:25:18
26624. Joseph A Belardinelli, Teaneck, 28, 5:25:23
26705. Milton I Houpt, Englewood, 57, 5:26:26
26792. Michael C Gagnon, Upper Saddle River, 33, 5:27:31
26929. Robert W Kills, Englewood, 36, 5:28:07
27076. Romeo R Cilelli, Westwood, 55, 5:31:16
27133. Peter R Caugherty, Midland Park, 46, 5:32:31
27186. Nirmal N Sukhdeo, Bergenfield, 29, 5:32:58
27229. Arnold H Schonfield, Fort Lee, 44, 5:33:51
27283. Anthony C Cangiano, Midland Park, 36, 5:34:29
27389. Atsushi Kondo, Little Ferry, 41, 5:36:12
27412. Anthony D Allomara, Rutherford, 36, 5:36:31
27585. Shahrokh Ahkamil, Clifton, 55, 5:39:26
27632. Curtis F. Redhead, West Paterson, 34, 5:40:13
27699. Andrew B Pier, Tenafly, 40, 5:41:27
27729. Michael E. Ramos, Mahwah, 27, 5:42:27
27813. Emile C Chi, Teaneck, 58, 5:43:55
27862. Joshua L Bolturn, Palisades Park, 31, 5:44:52
27869. Richard M Pollio, Fort Lee, 37, 6:42:33
29385. Michael B. Gelber, Oradell, 36, 7:04:12

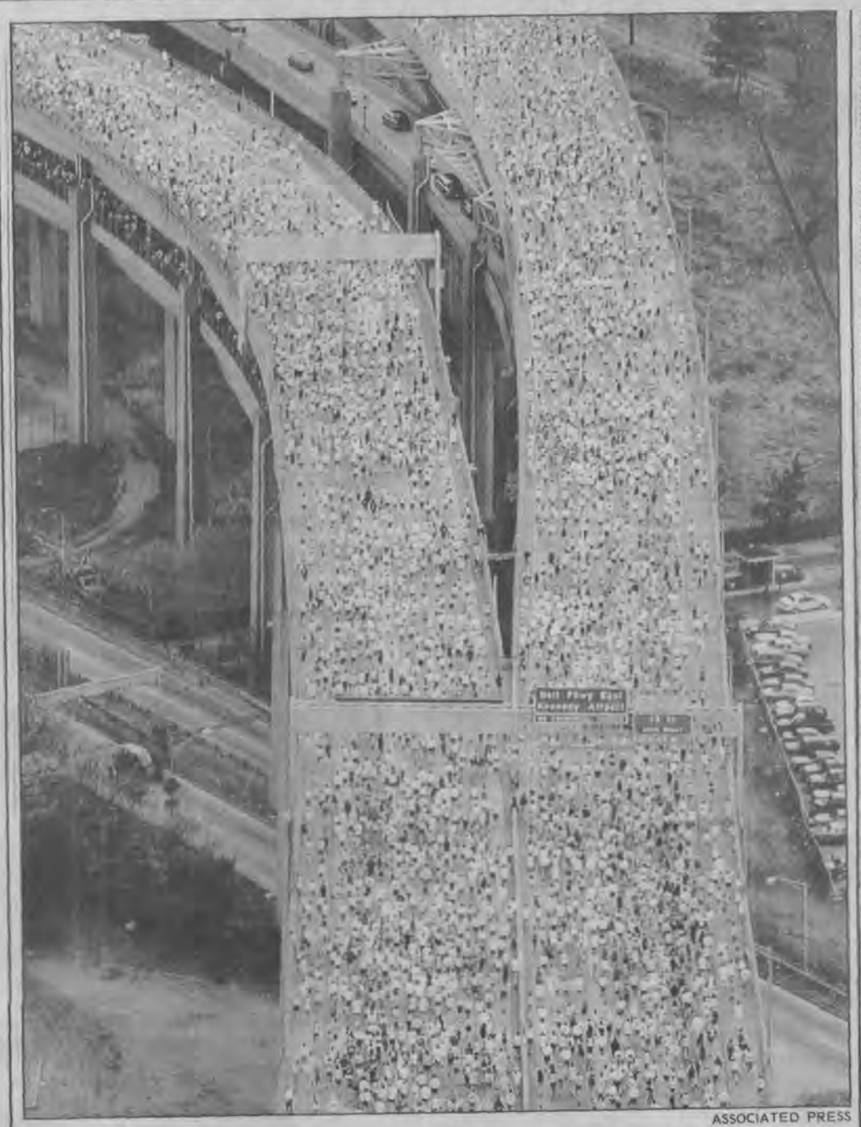

ASSOCIATED PRESS

Borough attorney looks into Bergen Avenue parking situation

11-9-95

Waldwick Borough Attorney Melanos Toskos is currently looking into the possibility of issuing parking permits for residents. At issue is the parking situation in the area of Bergen Avenue between Hudson Street and Sheridan Avenue near Route 17.

The recent controversy arose when police recently ticketed cars parked overtime in the two-hour zone, angering residents. Complaints that non-resident commuters had been parking in that area prompted the police action. However, recent police patrols have revealed that most of the cars parked along the Bergen Avenue strip are, in fact, registered to Waldwick residents.

As a possible solution to the parking problem, it was suggested that residents be issued parking stickers to distinguish their cars from the non-residents' vehicles. The council members questioned whether changing the parking regulations would encourage other residents to ask for similar changes in other areas of town.

Waldwick officials are communicating with the Hoboken Parking Authority regarding this situation.

Waldwick Watch

Train exhibit at Library

The Waldwick Public Library is displaying railroad photographs and memorabilia during the month of November. The photographs are the work of Jack Norris, a Bergen County resident who logged over 93,000 miles on trains throughout 43 states. The exhibit covers scenes of both steam and diesel powered trains, old and contemporary, and is mounted in conjunction with the Bergen County Model Railroad Club's annual model railroad show to be held at the Waldwick Public Library over the Thanksgiving weekend.

Hello, Waldwick!

Please mail press releases and announcements for this column to: The Viladom TIMES, P.O. Box 96, Midland Park, N.J. 07432. The deadline is Thursday for the following week's issue.

WALDWICK 11-9-90

Democrats Scott W. Stahlmann and William J. Branagh defeated Republicans James J. Toolen and Arthur Weland to gain two seats on what has been an all-Republican borough council.

The vote was 1,529 for Stahlmann and 1,485 for Branagh, versus 720 for Toolen and 644 for Weland. Town Clerk Paula LaPorta Jaegge did not have an exact count of how many of the borough's 5,515 registered voters cast ballots.

Toolen and Weland had run a write-in campaign, while the two Democrats appeared on the ballot. Registered Democrats and Republicans are roughly even in the town, and all candidates tried to attract the borough's 3,124 undeclared voters.

The winners will fill the seats of James Gibson, who moved to Houston last summer, and Denise Anderson, who decided not to run.

The issues in the race included competence after Toolen and a Republican running mate failed to get on the ballot twice, directing municipal funds to repair roads and the municipal pool, keeping taxes from increasing, and better oversight of the sewage plant operated by the Northwest Bergen County Utilities Authority.

Stahlmann, 38, of East Prospect Street, is personnel manager for a computer firm, executive director of the Bergen County Democratic Party, and former Bergen County Board of Elections commissioner. He was a councilman between 1987 and 1990.

Branagh, 69, of Schulyer Avenue, is a retired supervisor of maintenance for the Jersey City Public Library. He was a councilman in 1970 and 1982. Branagh lost a bid to become mayor in 1972.

Toolen, 31, of Central Avenue, is a sales representative for a pollution-control equipment company in East Hanover. He was appointed councilman in July to serve out Gibson's term.

Before that, Toolen was on the Citizens Advisory Committee to the Board of Education. Between January and July of 1994, he served on the Planning Board.

Weland, 56, of Lilyan Street, is an environmental engineer. He served as a councilman between 1982 and 1988. He is also a former Board of Adjustment member and Northwest Bergen County Utilities Authority commissioner.

— PAUL J. TOOMEY

Waldwick offense returns just in time for title game

By BOB KURLAND
Staff Writer

11-9-94

BOYS SOCCER

WALDWICK — The Waldwick offense came to life Tuesday and Becton paid the price as the Warriors registered a 4-0 victory to advance to their fourth consecutive Group 1, Section 1 boys soccer final.

"It looks like we started scoring again at the right time," said coach George Farago, who guided Waldwick to the State Group 1 final last year.

And while the offense came up big — Paul Del Valle and David Kanarvogel scored two goals apiece — the strong defense did its thing to post its 13th shutout.

"Putting the ball in helped relax us on defense," said Mike Jones, who had an outstanding game. The Warriors had scored only three goals in their previous four starts.

"We were warned that they had three good scorers," said Jones, "so we didn't key on just one player. We just stayed at home on defense."

During the opening minutes it appeared that Becton (12-7) would take the game to the Warriors (14-2-2). "I think we came out lackadaisical for about 10 minutes, but after we got the goal we took charge," Farago said.

Del Valle opened the scoring with a penalty shot."That seemed to take the wind out of our sails," said Becton coach Joe Lovallo. "But we're a very young team that loses only Mike Colella. I figure we're a player or two away from being very good."

Before the half ended Waldwick held a commanding 3-0 lead. And early in the fourth, Rich Giordano fed an open Kanarvogel, who iced it with his 17th goal of the season.

Once the Warriors went in front they dominated, winning a big share of the 50-50 balls and the visitors became tentative with their passing and shooting.

"They had too much speed for us," said Lovallo, "and they're very good in the air."

Interestingly, Ken Tripaldi went the distance in goal as Farago decided to give up his split games. "I have two excellent keepers and right now maybe Ken is a 98 and Emeka [Odofile] is a 97," Farago said. "So at this point of the season we'll go with one in a game.

"Emeka will be in goal [today] when we play Saddle Brook." If the Warriors win today they will share the Bergen-Passaic Scholastic League Carpenter title with Pompton Lakes.

"What we're looking for is three more wins to win the State," said Jones, who apparently has recovered from a concussion that forced him to miss the loss to Pompton Lakes.

"My kids were ready to play after losing to Pompton and Tenafly [Bergen semis]," said Farago. "We played the way we can and shut down Igor [26-goal scorer Mitreski] and Colella. Jones was fantastic and Kenny had a very good game."

Azmi Dalia drilled in a 15-yarder with 11 minutes left to give **Weehawken** a 1-0 win over **North Arlington.** The win sends the Indians to Waldwick on Friday .

Parochial A

Matt Heidelberg broke a 2-2 deadlock in penalty kicks Tuesday to give **Bergen Catholic** a 1-0 win over **St. Peter's Prep** in the Parochial A State tournament. The Crusaders (9-4-5) meet the winner of today's Don Bosco Prep-Seton Hall Prep game on Friday.

Marco Heim of BC turned back six shots plus two during the penalty kicks. Tom Buck had three saves.

Jon Gray, Vin Spina, and Andy Skawinski had the other Crusader penalty kicks. And Gino D'Adario and Matt Klarmann scored for Prep (13-5-1).

Regular season

Tenafly tuned up for its Bergen County championship meeting with Pascack Valley on Sunday by defeating **Englewood,** 2-0. It was the Tigers 42nd straight game without a defeat in the Bergen County Scholastic League American Division.

Chris Puente scored with 10 minutes left to play to give **Dumont** a 2-1 win over **Rutherford.**

11-9-94

WALDWICK WATCH

JILL VERMEULEN

1099 DEVON COURT, MAHWAH 07430

BOOSTER CLUB — Just in time for your holiday shopping! The Waldwick High School Booster Club is holding a Christmas sale on Nov. 15 at the high school store (right outside the cafeteria) from 7 to 9 p.m.

Sweatshirt, sweatpants, t-shirt and shorts will be available. For further information, call Frank Desimini at 444-0384.

***

COUNSELING — The Parish Counseliung Center at St. Luke's Church will present a free community information program about living wills on Nov. 16 at 7:30 p.m. in the Msgr. Duffy meeting room, located behind the school on Franklin Turnpike.

Each participant will be provided with information to make responsible health care decisions. Brochures, forms, and living wills will be available. For additional information call the counseling center at 445-6879.

***

SCOUTS — Waldwick Boy Scout Troop 88 recently held its first Court of Honorfor the year, and welcomed new scouts to the troop. The following scouts advanced to tenderfoot Scout level: Sean Barber, Alex Bonaski, Micah Byers, Robert Kuznekoff, Scott Press, Robert Taschler, and Eddie Thomas. Scott Hubany and Craig Hertenstein advance to the Second Class scout level.

Merit badges were earned by Jeff Kuznekoff for environmental science and swimming, Rob Lewis for backpacking, Darren Seise for motorboating and safety, and Teague Alessi for motorboating.

Scout Service Stars were awarded to Brendan O'Rourke for one year: Sean Barber and Scott Hubany (2 years); Ben Ballone, Brian Bangs and Jeff Kuznekoff (3 years); Teague Alessi and Kristian Hertenstein (5 years); Rob Lewis (6 years) and Bob Nochta and Darren Seise (7 years).

***

TRAIN PHOTOS — If you like trains, then come to the Waldwick Public Library this month, while a display of railroad photographs and memorabilia is being featured.

the Pictures are the work of Jack Norris, a Bergen county resident who has logged over 93,000 miles on trains throughout 43 states.

The exhibit is mounted in conjunction with the Bergen County Model Railroad Club's annual model railroad show to be held at the library Thanksgiving weekend.

***

FAIR — The annual country fair will be held Nov. 12 from 10 a.m. to 4 p.m. at the Waldwick United Methodist Church, located at 25 Franklin Turnpike. There is ample parking behind the church.

***

SUBMISSIONS — The deadline foe next week's column has passed. press releases for the Nov. 23 edition must be received by Nov. 12. Kindly send submissions to:Jill Vermeulen, 1099 Devon Court, Mahwah, NJ, 07430.

11-9-94

Janice Moscatelli

Janice Moscatelli has recently joined Liberty 100 Realty of Waldwick. Moscatelli, a resident of Midland Park, was previously an art director for Hayden Publishing and co-owner of the Party Rooom in Midland Park.

***

Real Estate WALDWICK 11-9-94

• 104 Hudson Ave., James and Ann Pomeroy to Pierino Bartalotta and Denise Dromm, $183,300.

Caught in the parking web

11-9-94

Waldwick residents get tickets intended to deter commuters

By JAMES HICKEY

WALDWICK — On the advice of counsel, the borough council tabled action on parking on borough streets on the east side of Route 17.

Borough Attorney Menelaos Toskos suggested to the council that they should wait until a borough traffic report is issued.

The subject of parking was brought up by Bob Rizzotti of Bergen Avenue, who complained at the last public meeting on Oct. 25 about parking on his street between Prospect Avenue and Hudson Street.

"Residents are being fined for parking in front of these homes," he said, and claimed police sat with chalk in hand and marked tires for two days.

According to borough officals, police were enforcing a September 1983 ordinance to prevent New York commuters from parking on streets near where buses used to stop on the highway, which they no longer do.

Rosetti asked the council to rescind the law or possibly allow residents to have stickers that would allow them to park in the zones for more then two hours. He told the council that towns such as Hoboken and Weehawken have set up such programs for their residents.

The council told Rizzotti that they would take up the matter at the next executive session which was on Nov. 1.

At that meeting, Borough Administrator Gary Kratz informed the council that police had monitored the area since the public meeting and had observed only one to four cars belonging to non-residents that were parked all day.

Kratz reminded the council that the original intent of the ordinance was to alleviate non-resident parking in this area.

Councilman Arthur Barthold said that, if they took away the parking-for-two-hours-only signs, they would never get the approval from the state Department of Transportation to put them back in, should they want to. He also pointed out that it is only one resident from that area raising a concern, not a petition or a large number of residents who have signed a letter of

SEE **WEB**, PAGE 15



GARY JUNG/STAFF

Block party

11-9-94

Waldwick Warriors tailback Matt Servilio runs around a block thrown by teammate Josh Thomson during a Bergen-Passaic Scholastic League game against Pompton Lakes. Servilio scored on a 15-yard pass from quarterback Mike Branagh, but Pompton Lakes came away with a 29-25 win.

WEB

From **PAGE 1**

complaint.

Mayor Rick Vander Wende told the council that he had received a couple of phone calls from area residents who had received parking tickets.

Councilwoman Denise Anderson said the situation has changed since the ordinance was passed more than ten years ago.

"Originally, that street went down to Route 17, and people walked down the street to get the bus. This situation no longer exists," she said. "When we have laws whose original intent is no longer plausible, we should look at that."

Kratz and Barthold said they think that the removal of the ordinance would lead to the same old problems.

"Once word gets out, people will soon start parking on these streets. In six months, you'll wind up in the same situation as before," Kratz said.

"If we allow Bergen to go like this, I guarantee you that the rest of the streets in that area will be looking for the same thing," Barthold said.

Kratz wondered aloud if it is legal for residents to have stickers that would allow them to break the law so that they could disregard the two-hour parking law.

At that point, Vander Wende asked Toskos for his viewpoint on the situation. He told the mayor that he is still waiting for information from Hoboken on their parking program.

Invite all concerned

11-9-94

To the editor:
I read your Oct. 26 article "A New Friendship Begins" with great interest. The Waldwick Coalition for Clean Air has spent over two years lobbying the New Jersey Department of Environmental Protection and Energy, the Waldwick Council and the NBCUA (the sewer authority) to force the funding, construction and pilot testing of an air scrubber system to correct our noxious odor problems in Waldwick. While we support and have asked for local resident problem-solving with the authority, it is very disappointing to read about an "opening dialogue" between the council and authority and not be a part of it. "Dialogue" requires the participation from all parties involved with the problem to ensure win-win resolution. We hope that at future meetings we will be invited to "dialogue" our ongoing concerns.

As residents living near the sewer treatment plant, we still face odor problems that affect the quality of our lives. We believe these odors can and should be eliminated. We would like to know: When odors occur what conditions (operational, staffing, etc.) exist at the sewer plant which correlate to the problems? What needs to be done to resolve them?

On Sept. 20 we brought these questions to a work session of Waldwick's council. The coalition was never informed that our odor concerns would be discussed at subsequent public council meetings, nor invited to "dialogue" our concerns with the council.

After reading the Oct. 26 article, I contacted the DEPE to find out what they knew about the "valve problem" that the authority says is causing odors. The DEPE was not informed about this problem. The coalition hopes that the council will ask the DEPE to review the valve's re-engineering. It is important to note that since the Oct. 8 valve incident we have had additional problems with odors. Are these odors assocated with the valve problem or is there another cause?

The six-month pilot test of the authority's odor control system will be completed in January. The DEPE will then decide if the system's design resolves the odor problems or if other chemicals and/or system modifications are required.

Waldwick's window of opportunity to resolve its odor problems, while the DEPE is scrutinizing the sewer plant's operation, is quickly coming to a close. To ensure the coalition's concerns are addressed, we hope that future dialogue between the authority and the council involves local residents who are directly affected by the plant's noxious odors.

Ken Gardner
Coalition for Clean Air
Waldwick

B-PSL Boy's Soccer 11-10-94

Senior forward Dave Kanarvogel's goal and two assists helped **Waldwick** defeat **Saddle Brook**, 5-1, and claim a share of the Bergen-Passaic Scholastic League Carpenter Division championship.

The Warriors finished 8-1-1 with 17 points in the league. **Pompton Lakes** had a 7-0-3 record with the same number of points.

WALDWICK 11-9-94

• Marie Crecca of Ho-Ho-Kus, a special education teacher at the Forum School in Waldwick, is the 1994 recipient of a scholarship that Northwest Bergen Branch of the American Association of University Women awards to Bergen County women working toward graduate degrees.

Crecca received a bachelor's degree magna cum laude in 1991 from Dominican College, where she majored in education with a concentration in the humanities. Certified as a teacher of the disabled and an elementary school teacher, with a certificate in identifying child abuse, she is enrolled in a master of education program in philosophy for children that is offered at Montclair State University through the Institute for the Advancement in Philosophy for Children. ■

Burglars who bind resident, flee, are nabbed

11-10-94



Three males charged with burglary in Waldwick are led out of Bogota's municipal court to return to Bergen County Jail after their arraignment. (Photo by Gary Jung)

By PAT TADDEO

WALDWICK — Ridgewald Avenue resident Kip Villardi called borough police at 9:02 p.m. Nov. 4 to report a robbery. Villardi reported that he and a guest, Ed Haines, had returned to his house and had been forced inside at gunpoint by three males.

The three proceeded to bind Villardi and Haines with duct tape and then rob them of their money and burglarize the house.

After they were finished and had fled, Villardi managed to break free of his restraints and call the police.

The alleged assailants were identified as Kenneth Lindsay, 22, of Berry Street in Hackensack, Rashee Alexander, age 22 of Trist Place in Far Rockaway, N.Y. and Michael Wiggins, age 22 of Hammels Boulevard, in Far Rockaway, N.Y.

Sgt. Russell Litchult and his canine partner Brit responded to the scene and a search of the area was begun. While the search was in progress, Waldwick Police Dispatcher Sherri Gusta overheard a radio transmission from the Fort Lee Police Department around 9:30 p.m.

The report stated that Fort Lee police officers had stopped a suspicious vehicle occupied by three males who fit Villardi's description of the perpetrators. The report added that money and guns were recovered from the vehicle.

According to Sgt. Joseph Donofrio, Dispatcher Gusta connected the two incidents after hearing the Fort Lee transmission.

She immediatly radioed Waldwick Det. Jeffrey Manndel and informed him of the message she heard.

Det. Manndel radioed the Fort Lee Police and requested they detain the suspects until they arrived.

Det. Manndel and Ptl. William Wright took Haines and Villardi to the Fort Lee Police Department. A positive identification in a line-up was possible because one of the suspects was wearing a distinctly colored jacket belonging to Villardi.

The three males were taken into custody by the Fort Lee Police Department and charged with weapons violations in Fort Lee.

Det. Manndel charged each of the defendants with armed robbery, armed burglary, kidnapping, theft, aggravated assault, and possession of a weapon for unlawful purposes.

(See BURGLARS, page 4)

Election Results 11-10-94

WALDWICK

Council (Two 3-year terms)

Scott W. Stahlmann (D)	1,529
William J. Branagh (D)	1,485
(w) James J. Toolen (R)	720
(w) Arthur Weland (R)	644

B-PSL Volleyball 11-10-94

Senior Ashley Pengitore and junior Melissa Bridge combined for 16 spikes and senior Chris Ververs had 26 sets as **Manchester** outpointed **Waldwick**, 15-0, 13-15, 16-14. Junior Dana Devereaux contributed 14 service points and two aces.

*** 11-10-94

♦ The **annual country fair** will be held **Nov. 12** from 10 a.m.-4 p.m. at the **Waldwick United Methodist Church, 25 Franklin Turnpike, Waldwick.**

Along with the usual booths featuring arts and crafts, orders will be taken for Florida citrus fruit which will be delivered right before Christmas. Luncheon will be available between 11 a.m. and 2 p.m. Call 652-5130 for more information.

***

(From page 1)

Superior Court Judge Mark Russello set their bail at $100,000 with no ten percent. Bergen County Sherriff's officers brought the three defendants before Judge Harry G. Carroll on Monday, Nov. 7 for arraignment. Judge Carroll said, "Due to the fact that the offenses were indictable, the municipality has referred the case to the Bergen County Prosecutor's office in Hackensack."

Stahlmann, Branagh win council

11-10-94

By PAT TADDEO

WALDWICK — Democratic candidates Scott Stahlmann and William Branagh triumphed over write-in Republican candidates Jim Toolen and Arthur Weland in the election to fill two places on the borough's municipal council. Because of an error in filing, the Republicans did not get on the primary ballot and they did not receive enough write-in primary votes to get on the election ballot.

Stahlmann received 1,564 votes and Branagh received 1,485 votes. Toolen received 740 votes and Weland 644 votes.

Said Stahlmann, "I'd like to thank Waldwick for their support and confidence. Our track record around town spoke for itself."

Stahlmann added that if the Republicans were on the ballot it would have been a close race and that the Democrats would have run the race differently. He also said that Jim Toolen is an excellent candidate and a gentleman and that the opposition ran a great campaign.

"I was a little disappointed. Based on looking at the numbers and the feedback from the polls throughout the day, I've concluded that the system failed the people of Waldwick who spoke but weren't heard," said Toolen.

According to Toolen, there were 873 lost votes. Throughout the day he received information that countless voters put their votes on the window or in the Republican column instead of sliding the door open and putting them on the paper.

Instructions were provided for voters on how to use the machine for a write-in vote. The only problem with the instructions, according to Toolen, was that the instructions were for two-finger machines, not for Waldwick's machines which are single-finger machines.

"The people of Waldwick were let down by the instructions provided by Bergen County and by the inherent confusing nature of the machines," said Toolen.

Toolen said he is not going to contest the vote but that he can't help but believe that based on the extremely large number of misplaced stickers, the bulk of these misplacements were votes for him.

"It's a damn shame the voting machines appeared to be the biggest impediment to having the people of Waldwick heard," Toolen added.

Toolen said he did not fault the people of Waldwick but rather he appreciated very much the effort made by the Waldwick voters. He added that the failure of the Republicans to get on the ballot affected the election.

"As the Republican candidate, I accept the responsibility for the Republicans of Waldwick. The people can rest assured that this won't happen again."

FOOTBALL TEAM RECORDS

11-10-94

SCHOOL	W	L	T	Points Scored	Points Yielded	Point Avg. Scored	Avg. Yielded
INDIAN HILLS	7	0	0	230	78	32.9	11.1
GLEN ROCK	7	1	0	186	76	23.3	9.5
NORTHERN HIGHLANDS	6	1	0	194	66	27.7	9.4
RAMSEY	5	1	1	161	65	26.8	9.3
HAWTHORNE	5	3	0	138	121	17.3	15.1
FAIR LAWN	4	3	0	159	167	22.7	23.9
RAMAPO	3	4	0	116	133	16.6	19.0
WALDWICK	3	4	0	110	141	15.7	20.1
RIDGEWOOD	2	4	1	85	106	12.1	15.1
MAHWAH	2	5	0	126	185	18.0	26.4
DON BOSCO	2	5	0	95	150	13.6	21.4
MIDLAND PARK	1	6	0	73	155	10.4	22.1

TOP AREA FOOTBALL SCORERS

NAME AND SCHOOL	Touchdowns R	P	Extra Pts. R	P	K	FG	Pts.
Mike Guazzo, Indian Hills	15	2	0	0	0	0	102
Marcus Giles, Mahwah	9	2	1	0	0	0	68
Mike Rickett, Fair Lawn	1	8	0	0	0	0	54
Jim English, Hawthorne	8	0	1	0	0	0	50
Nick Pernice, No. Highlands	8	0	0	0	0	0	48
Ryan Paquin, Ramsey	8	0	0	0	0	0	48
Dax Strohmeyer, No. Highlands	0	4	0	0	21	0	45
Max Sabino, No. Highlands	6	0	1	0	0	0	38
Mark Mitchell, Don Bosco	6	0	0	1	0	0	38
Justin Schwartz, Glen Rock	6	0	0	0	0	0	36
Ed Fish, Fair Lawn	6	0	0	0	0	0	36
Mike Fox, Waldwick	0	5	0	3	0	0	36
Kevin Tode', Glen Rock	0	0	0	0	20	4	32
Ari Romero, Hawthorne	5	0	1	0	0	0	32
John Mulfinger, Ramapo	0	3	0	2	8	0	30
Korey Wright, Glen Rock	5	0	0	0	0	0	30
Chris Leonard, Glen Rock	3	2	0	0	0	0	30
Keith Michel, Indian Hills	2	3	0	0	0	0	30
Brian Mistretta, Ramsey	4	0	2	0	0	0	28
Rich Parks, Waldwick	1	3	1	1	0	0	28
Steve Blender, Don Bosco	3	0	0	0	6	1	27
Jeff Finley, No. Highlands	4	0	0	0	0	0	24
Kyle White, Ridgewood	4	0	0	0	0	0	24
Jon Carroll, Ramapo	4	0	0	0	0	0	24
Rob Miano, Ramapo	3	1	0	0	0	0	24
Mike Seltenrich, Midland Park	2	1	0	2	0	0	22
Aaron Schrager, Ramsey	0	0	0	0	14	2	20
Adam Wolfson, Waldwick	0	3	0	0	2	0	20
David Meyer, Ramsey	3	0	1	0	0	0	20
Ron Adzima, Hawthorne	2	1	0	1	0	0	20

LEADING KICK SCORERS

Kevin Tode', Glen Rock, 32 (20 EP, 4 FG); Dax Strohmeyer, No. Highlands, 21 (21 EP); Aaron Schrager, Ramsey, 20, (14 EP, 2 FG); Mike Spizzo, Mahwah, 12 (9 EP, 1 FG); Don Doraski, Waldwick, 11 (8 EP,1 FG); Gary Neiditch, Fair Lawn, 11 (8 EP, 1 FG); Mike Monroe, Ridgewood, 11 (8 EP, 1 FG); Mike Korbar, Indian Hills, 11 (11 EP); Steve Blender, Don Bosco, 9 (6 EP, 1 FG); John Mulfinger, Ramapo, 8 (8 EP).

TOUCHDOWN PASSES

Mike Branagh, Waldwick, 14; Pat Williams, Fair Lawn, 11, Jason Tardio, Ramapo, 10; Max Sabino, No. Highlands, 7; Ryan Caputo, Indian Hills, 6; Ryan Martin, Mawhah, 5.

American Legion remembers

11-10-94

WALDWICK — Members of the American Legion Walter Nightengale Post No. 57 will observe Veterans Day Friday, Nov. 11, with special services at 11 a.m. at the borough hall monuments.

"We hope that all citizens will observe Veterans Day by honoring the men and women who have served their country in uniform," said John E. Lyons, local post commander. "Today, America remains a beacon to the world in large part because of its veterans."

Special recognition will be made by the presentation of seven medals. The N.J. Distinguished Service Medal will be presented by a representative from the Military Affairs Commission, to the following veterans who served meritoriously in combat; Frank Abee, Roy Freitag, Mike Korolevich, John Lyons, Joseph McGoldrick, Henry Mollmann and to Louis Riccardi. These men are all veterans of Waldwick and members of Post No. 57.

In case of inclement weather, the presentations will be made at the post home. Refreshments will be served following the event. The public is welcome.

"As we celebrate Veterans Day 1994, let us be mindful of those who now serve. America's best, the men and women of the armed forces, once again are poised to stand against aggression. They're prepared to defend our interests and those of our friends ... throughout the world. Regardless of where they serve, their committment and dedication are the same. The destiny of our nations has alwasy hinged upon our citizens, particularly young people, who have answered the clarion call of duty. America has always been read to lead and defend itself and the freedom of those who ask for our help," said Lyons.

Northwest Bergen County Utilities Authority

NOTICE

NOTICE IS HEREBY given that a SPECIAL MEETING of the Northwest Bergen County Utilities Authority is to be held on WEDNESDAY, NOVEMBER 30, 1994 at 7:30 o'clock P.M. in the offices of the Authority, 30 Wyckoff Avenue, Waldwick, New Jersey for the purposes of:

1. To conduct a Public Hearing on the Preliminary Budget of the Northwest Bergen County Utilities Authority for the fiscal year commencing on January 1, 1995 and ending December 31, 1995.
2. To consider and act upon any recommendations concerning the 1995 Preliminary Budget.
3. To consider and act upon any other business which may properly come before this meeting.

By Order of the Chairman.
Madeline Thumudo
Assistant Secretary

RN14819
Fee: $19.38
November 10, 1994

Waldwick Board of Education

NOTICE

PLEASE BE ADVISED that the Waldwick Board of Education will hold a SPECIAL MEETING on Wednesday, November 16, 1994 at 7:30 in the Waldwick High School Little Theater, Wyckoff Avenue, Waldwick. A technology consultant will present and demonstrate equipment and software which will be used by teachers in the classroom. The public is encouraged to attend. It is anticipated that no board action will occur at this meeting.

James Mallen
Business Administrator
Board Secretary

RN14820
Fee: $13.94
November 10, 1994

Waldwick's furious rally deflated in the last minute

By BRIAN FARRELL 11-10-94

Like a ship adrift, Waldwick seemed lifeless Saturday on the football field against Manchester. With as few as three minutes left in the game, the Warrior attack was being shut down, 22-0.

But the battle cry then went out, and the USS aircraft carrier Moon began firing all its guns. When the smoke cleared, Waldwick was on the Manchester five-yard line on first down with 59 seconds remaining, and the score was 22-15!

Harmless, it seemed, was the first touchdown Waldwick scored with 2:38 to go. Adam Wolfson, on a post-corner route, hauled in a Mike Branagh 14-yard pass over his shoulder in the corner of the endzone. Don Doraski kicked the extra point.

On Manchester's first play from the Waldwick 48, the Falcons tried a sweep left. Wolfson knocked the ball from the runner's hands, and the 6-foot-4 Branagh, playing safety, picked it up and scooted 52 yards down the Manchester sideline for his first touchdown of the season at the 1:58 mark. Branagh, who does a 4.8 in the 40-yard dash, had just one defender trailing him.

Branagh then fired a slant-in pass to Richie Parks for the conversion and the 22-15 score.

"I was cheating at little bit toward the line of scrimmage," Branagh said. "We were looking for fumbles."

Now, the on-side kick was coming.

Wolfson kicked the ball and, somehow, made the recovery underneath a huge pile.

"I thought the kick (which must travel at least 10 yards) was a little short, that's why I ran in right away," Wolfson explained. "I went under one kid, and, with Jason Pepper's help, I got the ball."

Wolfson recovered it at the Waldwick 49, and, with the help of a 15-yard penalty against the Falcons on the on-side kick, the Warriors were at the Manchester 36-yard line with 1:56 left.

As Scott Dille said after the game, the Warriors' recovery caused some fans, like himself, who were leaving Waldwick War Memorial Stadium to turn around and return to their seats. A heart-thumping, exciting finish was at hand.

Branagh, the field general, then went to work. After two incomplete passes, he connected with Wolfson for a 17-yard gain to the 19. Again on third down, after two incompletions, Branagh passed eight yards to tight end Mike Fox, who made a tough catch over the middle in traffic. Now it was 4th-and-2 from the 11, and Branagh found Fox over the middle once more for a six-yard gain with 1:04 left.

On a 1st-and-goal from the five, Branagh's pass was incomplete. Then, on second down, linebacker Jaime Vinca broke through and got his hand on Branagh's left shoulder as the righthander was releasing the ball.

"That made it tough to get off a good pass," said Branagh, who has a rifle arm, "but that's no excuse for throwing it. I just didn't get anything on the ball."

The pass became a wobbly floater that linebacker Jante Tsay easily intercepted at the four-yard line to end Waldwick's furious rally.

"I just didn't get anything on the ball," Branagh said. "I should have thrown it out of the endzone right away."

* * *

Leading up to Wolfson's touchdown was simply an awesome play by Fox that fueled the 78-yard drive in just five plays.

From the Waldwick 22, Fox, on a down-and-out, snared a Branagh bullet. With a defender right on his tail, Fox caught the ball near the sideline, but refused to settle for a meager 10-yard gain. Instead, he made a 180-degree turn and shifted into gear up field. With three defenders clinging to him, the 6-foot-4, 210-pound Fox broke loose like a bull, darting 40 more yards before he was tackled at the Manchester 28, completing a big-time 50-yard gain.

"Fox threw off one kid with his left arm, and he was carrying one defender on his cast," Branagh quipped.

Fox, who caught four passes for 70 yards, has a hard cast on his left arm due to a wrist injury.

Wolfson led Waldwick receivers with 77 yards on three receptions. On his third TD reception of the season, Branagh said: "It was a classic post-corner route, and Adam got a defender to turn his hips toward the post. Once he did that, Adam owned him."

"I just had to get my feet in," said Wolfson. "It was a perfect pass. You can't throw it any better than that."

Branagh completed 12-of-32 passes for 189 yards with only his third interception of the year. Branagh, who has thrown for 1,330 yards this season, has 14 TD passes and 31 for his three-year varsity career.



Mike "Moon" Branagh (1), Waldwick's quarterback, looks for running room behind tailback Matt Servillo (21) and fullback John Shokoff (3). (Photo by Kathy O'Connor)

Waldwick notes

Manchester out-gained Waldwick in total net yards, 223-to-181.

The Falcons rushed the ball 46 times for 223 yards, but four quarterback sacks, totalling 27 yards, reduced the net total to 196.

Waldwick had 14 rushing attempts for 29 yards, but three sacks, totalling 37 yards, reduced the net total to minus eight yards.

Passing-wise, Waldwick outdistanced the Falcons, 189-to-27, as Manchester attempted just four throws, completing two.

Registering sacks for the Warriors were Marlon Falco (minus five yards), Josh Thomson (seven yards), John Shokoff and Sean Wilson (eight yards) and Mike Fox and Jason Pepper (seven yards).

On the third play of the fourth quarter, Waldwick quarterback Mike Branagh, operating from his two-yard line, was chased out of the endzone for a safety that made the score 16-0. —FARRELL

WALDWICK 11-11-94

The Borough Council has authorized Borough Attorney Menelaos Toskos to begin condemnation proceedings on two properties: 62 Hopper Ave., owned by Steven and Heidi Wostbrock, and 60 Hopper Ave., owned by Gloria DeMartini. The action results from unsuccessful negotiations to secure permanent and temporary construction easements through these properties. Those easements were required as part of the borough's agreement with Bergen County for reconstruction of the Hopper Avenue bridge.

Members of the American Legion Walter T. Nightingale Post No. 57 observes Veterans Day with special services at the borough hall monuments beginning at 11 a.m. today.

Group 1 11-12-94

Goals by Paul DelValle, Mike Jones, and Keith Bersch vaulted **Waldwick** to a 3-0 blanking of **Weehawken** and its second consecutive North 1, Group 1 title.

Junior goalkeeper Ken Tripaldi made eight saves for his 14th shutout of the year. The Warriors will face Madison at 2 p.m. Monday at Wayne Valley with a bid to the Group 1 final at stake. Soccer

H.S. FOOTBALL SCORING

THROUGH NOV. 5
11-11-94

Bergen County

PLAYER	TEAM	TD	CONV	PTS
Rashidl Brown	Hackensack	25	2	152
Mike Guazzo	Indian Hills	17	0	102
T.J. Trapp	Becton	16	0	96
Steve Sul	Hasb. Hgts.	15	0	90
Brian Rust	Garfield	12	16	90
Pat Malloy	Cresskill	14	2	86
Jim Finn	Bergen Cath.	13	0	78
Joe Mauro	Rutherford	12	2	74
Pat Auteri	Lyndhurst	12	1	73
Marcus Giles	Mahwah	11	2	68
A. Mariniello	Pascack Hills	8	18	66
Mark Benekin	Bogota	11	0	66
Marques Easley	Ridge. Park	11	0	66
Sal Picinich	Becton	8	15	63
Eddie Murphy	Lodi	10	0	60
A. DiCosmo	Para. Cath.	9	4	58
Nick Pernice	N. Highlands	9	0	54
Mike Rickett	Fair Lawn	9	0	54
Anthony Orlandi	N. Arlington	8	5	53
A. Bartolomeo	Cliff. Park	7	9	51
Joe Lucious	Westwood	6	15	51
Brendan Gill	Teaneck	8	2	50
Idris Wells	Westwood	8	2	50
Bob Ristovski	Wallington	8	2	50
Jason DiRese	Old Tappan	8	0	48
Jeff Gallucci	Demarest	7	4	46
Dax Strohmeyer	N. Highlands	4	21	45
Dan Lopez	Wood-Ridge	7	2	44
Jason Montagna	Lodi	7	2	44
Alex Cruz	Pal. Park	7	0	42
Brian Warzecha	Fort Lee	7	0	42
Wayne Johnson	St. Mary's	7	0	42
Devlin Hall	St. Mary's	7	0	42
Angel Colon	St. Joseph	6	2	38
Frank Lodeserto	St. Joseph	6	0	36
Justin Schwartz	Glen Rock	6	0	36
Ed Fish	Fair Lawn	6	0	36
Ryan Paquin	Ramsey	6	0	36
Mike Fox	Waldwick	5	6	36

Passaic County

PLAYER	TEAM	TD	CONV	PTS
Marcel Shipp	Passaic Tech	13	0	78
Chris Auferio	Wayne Hills	9	0	54
Jim English	Hawthorne	8	2	50
Rob DeMarco	Lakeland	8	0	48
Jerome Tillman	Pass. Valley	8	0	48
Jante Tsay +	Manchester	7	0	44
Tyrese Griffin	W. Milford	7	0	42
Tony Muckle	Pat. Cath.	6	1	37
Haikeem Smith	Passaic	6	1	37
Steve Rojas	Manchester	6	0	36
Roger Alexander	Eastside	6	0	36
F. Hammonds	Pat. Cath.	5	4	34
Chris DeSimone	Lakeland	5	0	30
Cuney Hakanoghu **	Passaic Tech	0	24	30

Others

PLAYER	TEAM	TD	CONV	PTS
Mike Novembre	N. Bergen	11	21	87
Omar Liggins	Montclair	14	0	84
Charlie Minervino	Delbarton	12	0	72
Dave Conklin	Butler	11	0	66
Jeff Mostwill	Caldwell	10	2	62
Robert Carey	Nutley	9	0	54
Paul Que	St. Peter's	7	3	45
Mike Davenport	Butler	6	2	38
Mike Sellari	Nutley	6	0	36
Pedro Cirono	St. Peter's	6	0	36
Greg Gingeleskie	Pequannock	5	6	36
Bob Brown	Butler	6	0	36
Brian Carr	Harrison	5	3	33

NOTE: Scoring compiled from games reported to The Record

* denotes field goal

\+ denotes safety



Using his head

11-13-94

Waldwick's Paul Del Valle (right) heads the ball as Kirk Sommer of Tenafly watches at right in Bergen County Tournament semifinal game won by the Tigers, 2-1. (Photo by Tom Moorhead)

Boys soccer scoring leaders

11-13-94

	G	A	Pts.
Stefan Aps, Ridgewood	26	14	40
Dan Karaty, Ramapo	20	16	36
Dave Kanarvogel, Waldwick	18	9	27
Brian Harris, Dumont	18	6	24
Jason Sowers, Ridgewood	17	7	24
Steve Como, Dumont	9	15	24
Kevin Sabella, River Dell	15	8	23
Mike Malamud, Pascack Valley	16	5	21
Jason Chou, Ramapo	14	5	19
Walter Martillo, Bergenfield	15	3	18
Gabe Arik, New Milford	14	4	18
Nick DeFreese, Mahwah	9	9	17
Brad Goetchius, Ramsey	7	10	17
Jay Saporito, Bergen Cath	9	7	18
Lucasz Kaminski, Mahwah	9	7	16
Chris Hurley, Don Bosco	6	10	16
Steve Vanderploeg, River Dell	11	4	15
Murak Cakmak, New Milford	10	5	15
Brad Edelman, No. Highlands	10	4	14
Mark Civitello, Pascack Valley	8	6	14
Chris Tabor, Paramus	11	2	13
Chris Salge, Midland Park	10	3	13
Yakhup Cavas, New Milford	7	6	13
Drew Schwartz, Paramus	7	6	13
Don Mojowski, Waldwick	7	6	13
Jon Gray, Bergen Cath	10	2	12
Mike Oliver, No. Highlands	10	2	12
Mike Zuccato, Don Bosco	8	4	12
Cesar Ladino, Ramapo	8	4	12
Ryan Tremblay, Mahwah	6	6	12
Aydin Akdemir, Paramus	5	7	12
Ron Russo, Waldwick	5	7	12

Four-goal games: Chris Salge, Midland Park, 1; Dan Karaty, Ramapo, 1; Mike Malamud, Pascack Valley, 1; Stefan Aps, Ridgewood, 1; Drew Schwartz, Paramus, 1.

Three-goal games: Gabe Arik, New Milford, 4; Mike Malamud, Pascack Valley, 2; Brian Harris, Dumont, 2; Kevin Sabella, River Dell, 2; Dan Karaty, Ramapo, 1; Brian Barlics, Waldwick, 1; Dave Kanarvogel, Waldwick, 1; John Sage, Ridgewood, 1; Jon Gray, Bergen Cath., 1; Jamie Saez, Bergenfield, 1; Walter Martillo, Bergenfield, 1; Matt Singer, Pascack Valley, 1; Jason Sowers, Ridgewood, 1; Yakhup Cavas, New Milford, 1; Murat Cakmak, New Milford, 1; Cory DePiero, Westwood, 1; Stefan Aps, Ridgewood, 1; Anand Shukla, Paramus, 1.

(Through games of Nov. 9.)

Girls soccer scoring leaders

11-13-94

	G	A	Pts.
Tara Madigan, River Dell	39	6	45
Nina Bustos, New Milford	25	14	39
Jackie Albanese, New Milford	29	9	38
Liz Prusha, Park Ridge	24	6	30
Carrie Cervati, Midland Park	13	15	28
Jen Berkowitz, Indian Hills	18	7	25
Meredith Guerin, Midland Park	15	9	24
Karen DiDomizio, Ramapo	14	10	24
Jeanne Kehrberger, Waldwick	20	3	23
Erika Bauer, Ridgewood	15	7	22
Pam Nall, Ramapo	14	8	22
Kristen Vandervelt, Ramapo	13	8	21
Jamie Evans, Immaculate Heart	12	7	19
Denise O'Connor, Ramsey	9	8	17
Kristy Smith, Midland Park	8	9	17
Kyle Lubrano, Mahwah	9	7	16
Liz Havens, Midland Park	5	11	16
Wendy Strohmeyer, No. Highlands	12	3	15
Megan Heidelberg, River Dell	10	5	15
Catie Harrison, Ramsey	8	7	15
Kristi Zillitto, River Dell	6	9	15
Molly Harrington, Mahwah	13	1	14
Christine Dooley, Paramus	10	4	14
Brooke Goodwin, Ramsey	8	6	14
Dana Hawryluk, Indian Hills	8	6	14
Erin Mullane, Park Ridge	7	7	14

Six-goal games: Tara Madigan, River Dell, 1.

Five-goal games: Tara Madigan, River Dell, 1.

Four-goal games: Tara Madigan, River Dell, 2; Nina Bustos, New Milford, 1; Liz Prusha, Park Ridge, 1; Jen Berkowitz, Indian Hills, 1.

Three-goal games: Jackie Albanese, New Milford, 5; Liz Prusha, Park Ridge, 4; Tara Madigan, River Dell, 3; Nina Bustos, New Milford, 3; Molly Harrington, Mahwah, 2; Jen Berkowitz, Indian Hills, 1; Cheryl Sabella, No. Highlands, 1; Karen DiDomizio, Ramapo, 1; Kristen Vandervelt, Ramapo, 1; Marcia Bhagwandin, Ramsey, 1; Kate McNamara, Ridgewood, 1; Erika Bauer, Ridgewood, 1; Jeanne Kehrberger, Waldwick, 1; Kyle Lubrano, Mahwah, 1; Jamie Evans, Immaculate Heart, 1; Kristen Caldwell, Ramapo, 1; Dana Hwaryluk, Indian Hills, 1.

(Through games of Nov. 9)

Gilfillan ends play

Sue Gilfillan of Waldwick, a former soccer star at Immaculate Heart Academy, has finished her fourth year as a member of the University of Scranton women's soccer team.

The defensive back helped anchor a unit hit hardest by graduation. She also got into the offense this season, adding a goal to the team's total of 46.

The Lady Royals won an unprecedented sixth straight Middle Atlantic Conference title.

Gilfillan, a biology major, will graduate in May.

11-13-94

WALDWICK 11-10-94

The Borough Council has approved a change order to finance unexpected repairs to a load-bearing wall and heating pipes in the men's room at the Borough Hall, as part of the barrier-free renovations to the rest rooms. The original contract with Raimar Construction Corp. of Mahwah was to cost $51,720. The allocation for the additional work is not to exceed $1,971.

11-13-94

Mc LAUGHLIN — Sari Margit (nee Gombos) age 47 of Wyckoff died Wednesday, November 9, 1994. A graduate of Kimberley Academy, Montclair, Class of 65 and Dunbarton College class of 69. Formerly employed as an Assistant Editor for Mc Call Publishing Co., Book Division, NY, NY, an Editor for Ideal Publishing Co., NY, NY, an Editor for Kase Publications of Waldwick. Wife of Leo L. Mc Laughlin. Daughter of Barbara Gombos of South bridge, MA. Sister of Joan Brown of Natick, MA. Aunt to Lisa Vaughan. Niece of Alice Yeagley. She was pre-deceased by father John Gombos in 1976. Funeral Wednesday 12:30 PM from the Vander Plaat Funeral Home 257 Godwin Avenue, Wyckoff, NJ. Funeral Mass 1:00 PM from St. Elizabeth's R.C. Church, 700 Wyckoff Avenue, Wyckoff. Visiting: 11:30-12:30 PM Wednesday. Memorial contributions to the Eastern Christian Children's Retreat, 700 Mountain Avenue, Wyckoff, NJ 07481 would be appreciated.

Passaic Tech stops Waldwick

11-13-94

WAYNE — Passaic Tech warmed up for its second playoff appearance in school history with a 42-14 football victory over Bergen-Passaic Scholastic League rival Waldwick on Saturday.

The fourth seed in Group 4 got 121 yards and three touchdowns from junior Marcel Shipp, including a 55-yarder in the first quarter. Quarterback Frank Lamberty added 177 yards and two touchdowns through the air, and Kenneth Thomas returned a kick 70 yards for a touchdown.

Kevin Evans had two sacks to lead the defense.

CROSS-COUNTRY

11-13-94

NJSIAA Group Championships

At Holmdel County Park

BOYS GROUP 1

Team scores

Metuchen 88*, Henry Hudson 118*, Point Pleasant Beach 122*, Palisades Park 150, Montgomery 152, Bernards 193, Haddon Heights 226, Science (Newark) 227, Whippany Pk. 253, Maple Shades 264, Waldwick 281, Audubon 283, Madison Boro 335, Ridgefield 366, Secaucus 393, N. Warren 400, AP Schalick 450, New Providence 407, Middlesex 455, Becton 426.

1. Anthony DeBenedictis, Roselle Pk.	16:33.*
2. Felix Olivo, Secaucus	16:43.*
3. Tom Horne, Glassboro	17:03.*
4. Andy Kapp, Pt. Pleasant Beach	17:06.
5. Frank Antonelli, Pt. Pleasant Beach	17:06.
6. Jamie Cortes, Palisades Pk.	17:23.*
7. Peter Startz, Waldwick	17:24.*
8. Dave Berger, Haddon Heights	17:27.*
9. John Bertolami, Pt. Pleasant Beach	17:32.
10. Sean Ryan, Metuchen	17:33
12. Dave Ledgerwood, Park Ridge	17:35.*
18. Scott Menti, Cresskill	17:53.
27. Jeff Clark, Bogota	18:18.
32. Bobby Goers, Palisades Pk.	18:24.
41. Hozaifa Cassah, Emerson	18:37.
43. Eric Paglione, Palisades Pk.	18:39.
45. Dennis Sullivan, Glen Rock	18:41.
47. Eddie Cruz, Palisades Pk.	18:45.
48. John Nesgoda, Pequannock	18:49.

STANDINGS

11-14-94

NNJIL Atlantic

	League					Overall				
	W	L	T	PF	PA	W	L	T	PF	PA
Bergen Catholic	7	0	0	302	36	8	0	0	337	36
Montclair	6	1	0	175	70	7	1	0	217	76
Bloomfield	5	2	0	141	74	6	2	0	169	86
Kennedy	4	3	0	77	140	4	4	0	85	154
Clifton	3	4	0	79	135	4	4	0	107	149
Ridgewood	2	4	1	97	106	3	4	1	118	118
Passaic	2	4	1	131	143	2	5	1	151	178
Eastside	2	5	0	86	145	2	6	0	98	165
Barringer	0	8	0	32	271	0	8	0	32	271

NNJIL Pacific

	League					Overall				
	W	L	T	PF	PA	W	L	T	PF	PA
Hackensack	6	0	0	202	118	8	0	0	258	152
Paramus Cath.	4	2	0	189	152	4	4	0	219	228
Teaneck	4	2	0	117	110	4	3	0	132	138
St. Joseph	4	2	0	180	105	5	3	0	224	153
Nutley	2	4	0	175	164	4	4	0	237	184
Don Bosco Prep	2	4	0	67	99	2	6	0	101	174
Belleville	1	5	0	69	148	1	6	0	83	176
Paramus	1	5	0	68	161	3	5	0	115	169

NBIL Division 1

	League					Overall				
	W	L	T	PF	PA	W	L	T	PF	PA
Wayne Hills	4	0	0	99	51	6	2	0	221	178
Ramapo	3	1	0	83	82	3	5	0	136	180
Fair Lawn	3	1	0	121	96	4	4	0	180	210
NV/Old Tappan	1	3	0	101	62	2	6	0	161	158
NV/Demarest	1	3	0	57	33	2	6	0	125	120
Bergenfield	0	4	0	26	148	0	8	0	45	316

NBIL Division 2

	League					Overall				
	W	L	T	PF	PA	W	L	T	PF	PA
Indian Hills	4	0	1	138	69	7	0	1	251	99
N. Highlands	3	1	1	138	61	6	1	1	214	87
Ramsey	2	1	1	61	50	6	1	1	186	71
Pascack Valley	1	2	1	38	87	2	5	1	85	181
Pascack Hills	1	3	0	49	106	5	3	0	184	172
Mahwah	0	4	0	59	110	3	5	0	167	185

BCSL American

	League					Overall				
	W	L	T	PF	PA	W	L	T	PF	PA
Rutherford	8	0	0	178	80	8	0	0	178	80
Westwood	7	1	0	225	87	7	1	0	225	87
Cliffside Park	6	2	0	155	104	6	2	0	155	104
Ridgefield Park	5	3	0	184	48	5	3	0	184	48
Dumont	4	4	0	123	131	4	4	0	123	131
Tenafly	3	5	0	66	158	3	5	0	66	158
Fort Lee	3	5	0	87	122	3	5	0	87	122
Queen of Peace	2	6	0	47	181	2	6	0	47	181
Englewood	2	6	0	102	178	2	6	0	102	178
River Dell	0	8	0	32	111	0	8	0	32	111

BCSL National

	League					Overall				
	W	L	T	PF	PA	W	L	T	PF	PA
Becton	8	0	0	241	41	8	0	0	241	41
Palisades Park	6	2	0	160	84	6	2	0	160	84
North Arlington	6	2	0	176	56	6	2	0	176	56
New Milford	6	2	0	157	73	6	2	0	157	73
Lyndhurst	4	4	0	177	99	4	4	0	177	99
Secaucus	3	5	0	108	93	3	5	0	108	93
Harrison	2	6	0	81	170	2	6	0	81	170
Ridgefield	1	7	0	25	248	1	7	0	25	248
Leonia	0	8	0	32	268	0	8	0	32	268

BCSL Olympic

	League					Overall				
	W	L	T	PF	PA	W	L	T	PF	PA
Hasbrouck Hts.	7	1	0	232	67	7	1	0	232	67
Cresskill	6	2	0	209	84	6	2	0	209	84
St. Mary's	5	3	0	183	97	5	3	0	183	97
Park Ridge	5	3	0	161	106	5	3	0	161	106
Wallington	5	2	1	185	114	5	2	1	185	114
Wood-Ridge	5	3	0	198	129	5	3	0	198	129
Bogota	4	3	1	146	154	4	3	1	146	154
Emerson	2	6	0	92	162	2	6	0	92	162
Weehawken	0	8	0	35	348	0	8	0	35	348
Bergen Tech	0	8	0	34	192	0	8	0	34	192

B-PSL King

	League					Overall				
	W	L	T	PF	PA	W	L	T	PF	PA
Passaic Tech	5	0	0	102	20	8	1	0	242	77
Lodi	4	1	0	114	43	8	1	0	226	65
Pompton Lakes	3	2	0	47	63	6	3	0	132	100
Garfield	2	3	0	74	79	4	5	0	179	130
Manchester	1	4	0	51	116	4	5	0	156	143
Elmwood Park	0	5	0	48	115	3	6	0	159	170

B-PSL Carpenter

	League					Overall				
	W	L	T	PF	PA	W	L	T	PF	PA
Glen Rock	5	0	0	144	28	8	1	0	215	89
Hawthorne	3	2	0	84	59	5	4	0	155	153
Paterson Cath.	3	2	0	106	85	3	6	0	133	219
Waldwick	2	2	0	72	75	3	5	0	121	184
Midland Park	1	3	0	46	86	1	7	0	79	169
Saddle Brook	0	5	0	53	172	0	9	0	61	349

Northern Hills Skyline

	League					Overall				
	W	L	T	PF	PA	W	L	T	PF	PA
Wayne Valley	7	0	0	150	59	8	0	0	162	69
Delbarton	7	1	0	188	62	8	1	0	221	62
Passaic Valley	5	3	0	156	96	5	3	0	156	96
Orange	4	3	0	73	70	4	3	0	73	70
West Milford	4	4	0	149	124	5	4	0	178	141
West Orange	3	4	0	81	104	4	4	0	102	119
Lakeland	2	5	0	111	171	3	5	0	125	179
Clifford Scott	2	5	0	81	112	3	5	0	88	118
West Side	0	7	0	52	181	0	8	0	64	223

Northern Hills Suburban

	League					Overall				
	W	L	T	PF	PA	W	L	T	PF	PA
Caldwell	7	0	0	223	55	8	0	0	265	67
Butler	7	0	0	290	28	8	0	0	339	28
Pequannock	5	2	0	91	96	5	3	0	99	110
Madison	4	2	1	72	80	4	3	1	82	92
Millburn	3	4	0	95	144	3	5	0	110	165
DePaul	3	5	0	60	131	3	6	0	77	160
Montville	2	6	0	76	174	2	7	0	82	181
Morris Catholic	1	5	0	93	142	1	6	0	100	170
Essex Catholic	0	6	0	39	148	0	7	0	39	181

ALL-TIME RECORDS

NORTH JERSEY SECTION I

Football 11-14-94

		W	L	Pct.	PF	PA	Sho	Was ShO
Bayonne	I-4	3	5	.375	75	114	0	3
Becton	I-1, 2	2	7	.222	109	187	0	1
Bergenfield	I-3, 4	9	2	.818	286	96	3	0
Bogota	I-1	1	4	.200	43	146	0	2
Cliffside Park	I-3	2	4	.333	116	141	0	1
Clifton	I-4	1	7	.125	85	168	1	3
Cresskill	I-1	10	3	.769	284	183	2	1
Demarest	I-3	2	2	.500	95	53	1	0
Dumont	I-2, 3	2	1	.667	66	94	0	0
Eastside	I-4	0	3	.000	6	37	0	2
Elmwood Park	I-2	2	1	.667	19	53	0	1
Emerson Boro	I-1	2	4	.333	59	109	0	1
Emerson (U.C.)	I-3, 4	0	3	.000	13	88	0	2
Englewood	I-2, 3	0	3	.000	25	94	0	0
Fair Lawn	I-4	2	6	.250	93	162	0	2
Ferris	I-4	0	1	.000	0	40	0	1
Fort Lee	I-2	0	2	.000	18	23	0	0
Garfield	I-2	1	2	.333	28	28	0	1
Glen Rock	I-1, 2	4	0	1.000	76	34	1	0
Hackensack	I-4	4	0	1.000	92	43	0	0
Harrison	I-2	2	1	.667	53	55	1	0
Hasb. Heights	I-1	5	3	.625	166	68	2	0
Hawthorne	I-2	7	5	.583	140	135	1	2
Hoboken	I-3, 4	7	8	.467	213	279	3	1
Indian Hills	I-3	1	3	.250	81	91	1	0
Kennedy	I-4	3	3	.500	76	72	1	1
Lakeland	I-3, 4	2	2	.500	77	57	2	0
Lenape Valley	I-2	13	6	.684	389	247	1	0
Lincoln	I-3	2	3	.400	57	115	0	1
Lodi	I-2	4	2	.667	112	78	0	0
Lyndhurst	I-2	2	4	.333	62	85	1	1
Mahwah	I-1, 2	8	7	.533	325	245	1	0
Memorial (WNY)	I-4	0	4	.000	31	142	0	1
New Milford	I-1	4	0	1.000	56	26	0	0
Newton	I-2	2	5	.286	86	125	0	0
North Arlington	I-1	1	1	.500	18	44	0	1
North Bergen	I-4	17	10	.630	381	326	7	2
No. Highlands	I-2, 3	5	6	.455	181	133	2	0
Old Tappan	I-3	2	1	.667	53	37	1	0
Palisades Park	I-1	2	3	.400	76	94	0	0
Park Ridge	I-1	3	6	.333	155	162	1	0
Pascack Hills	I-2, 3	3	2	.600	98	61	0	1
Pascack Valley	I-3	3	1	.750	82	52	1	0
Passaic	I-4	11	4	.733	389	173	3	2
Passaic Tech	I-4	0	1	.000	14	48	0	0
Passaic Valley	I-4	9	2	.818	237	111	4	0
Pompton Lakes	I-1, 2	6	8	.429	276	257	1	0
Ramapo	I-3	7	2	.778	209	183	0	1
Ramsey	I-3	1	7	.125	53	176	0	3
Ridgefield	I-1	0	2	.000	18	60	0	0
Ridgefield Park	I-2, 3	6	6	.500	168	130	2	2
Ridgewood	I-4	4	4	.500	117	110	3	0
River Dell	I-2	5	3	.625	122	92	2	1
Rutherford	I-2	1	4	.200	64	132	0	1
Saddle Brook	I-1, 2	2	3	.400	58	61	1	0
Secaucus	I-1, 2	0	2	.000	0	45	0	2
Snyder	I-4	1	2	.333	26	36	1	1
Sparta	I-2	8	3	.727	195	101	3	0
Teaneck	I-4	0	1	.000	14	20	0	0
Tenafly	I-2	2	3	.400	68	73	0	0
Union Hill	I-3, 4	0	4	.000	13	57	0	3
Vernon	I-3	1	1	.500	15	42	0	0
Waldwick	I-1, 2	2	3	.400	84	76	0	2
Wallington	I-1	3	2	.750	85	91	0	0
Wayne Hills	I-3, 4	2	6	.250	68	156	0	2
Wayne Valley	I-3	13	5	.722	317	210	1	3
West Milford	I-3, 4	0	2	.000	22	55	0	0
Westwood	I-3	0	2	.000	22	43	0	0
Wood-Ridge	I-1	0	1	.000	6	56	0	0

Football 11-14-94

ALL-TIME SCORING LEADERS

Player	School	TD	1 XP	2 XP	FG	TP
Craig Heyward	Passaic	14	10	0	0	94
Joe DeFranco	Bergen Cath.	9	0	0	0	54
Wayne Zitt	North Bergen	7	0	2	0	46
Robby Porter	Mahwah	5	11	1	0	43
Rashidi Brown	Hackensack	7	0	0	0	42
Tom Chakonis	Cliffside Park	7	0	0	0	42
Troy Giles	Passaic	7	0	0	0	42
Ed Duran	North Bergen	3	13	0	3	40
Greg Telemaque	St. Joseph (Mont.)	6	0	2	0	40
Mike Doto	Cresskill	4	8	1	1	37
Tom Franco	Ridgefield Park	6	0	0	0	36
George Grube	Bergenfield	5	0	3	0	36
Bob Floravanti	Hasbrouck Heights	5	0	2	0	34
Dwayne Peterson	Hoboken	5	0	1	0	32
David Lopez	Paramus Cath.	4	5	1	0	31
Tom Bartz	Park Ridge	5	0	0	0	30
Larry Bowens	Mahwah	5	0	0	0	30
Tony D'Apolito	Passaic Valley	5	0	0	0	30
Marc Del Gaudio	Waldwick	5	0	0	0	30
Mike DeMarco	Don Bosco Prep	5	0	0	0	30
Aaron Hall	Wayne Valley	5	0	0	0	30
Elon Hu	DeRaul	5	0	0	0	30
John Klosek	Wayne Valley	5	0	0	0	30
Justin Lamber	Hackensack	5	0	0	0	30
Tim Mahon	Butler	5	0	0	0	30
Rob Miano	Ramapo	5	0	0	0	30
Dan Milazzo	Ramapo	5	0	0	0	30
John Murphy	Lodi	5	0	0	0	30
Damian Ross	Ridgewood	5	0	0	0	30
Marc Scher	Pascack Valley	5	0	0	0	30
Lou Seville	Sparta	5	0	0	0	30
Manny Perez	Passaic	3	11	0	0	29
Kevin McMullan	Dumont	3	4	0	2	28
Randy Riordan	Hasbrouck Heights	4	0	2	0	28
Tom Fasano	Bergenfield	4	0	1	0	26
Mark Giordano	St. Mary's	4	0	1	0	26
Frank Lipscomb	Passaic	4	0	1	0	26
Chris Petrone	Hoboken	4	0	1	0	26
Mike Sizow	Lodi	4	0	1	0	26
Ray Stark	Pompton Lakes	4	0	1	0	26
Mike White	Hawthorne	4	0	1	0	26

PROKOP — John E., age 58 of Mahwah, NJ on November 13, 1994. Loving son of Stella Knizewski. Beloved husband of Betty V. (nee Edwards). Loving father of John Jr., Wantage, NJ; Stella R. DuBee, Waldwick, NJ; Jennie R. Prokop, Mahwah, NJ. Dear brother of Sophie Thorson, Mahwah, NJ; Thomas Prokop, Peekskill, NY; and Harry Prokop, Midland Park, NJ. Cherished grandfather of four grandchildren. Mass, Thursday November 17, 1994, at 10 AM in Immaculate Heart of Mary Church, Mahwah, NJ. Interment; Mahwah Cemetery, Mahwah, NJ. Friends will be received on Tuesday and Wednesday 2-4 & 7-9 PM in the Van Emburgh-Sneider Funeral Home, 109 Darlington Avenue, Ramsey, NJ. Family requests donations to the Valley Hospital-Foundation designated to the Oncology Unit.

Laura Felice 11-16-94
Stephen Sasso

Mr. and Mrs. Joseph J. Felice of Waldwick, have announced the engagement of their daughter, Laura Felice to Stephen Sasso, son of Mr. and Mrs. Richard Sasso of River Edge. Laura graduated from The Ho-Ho-Kus Secretarial School, and is the office manager at North Jersey Mechanical Contractors. Steve graduated from Ramapo College of New Jersey and is a senior sales executive with CellularOne. An April 1995 wedding is planned.

WALDWICK 11-16-94

The Borough Council has changed Michael Leonard's job title from zoning officer to code enforcement official, an adjustment made to have the title conform with the job's duties as defined by the state Department of Personnel.

WALDWICK 11-16-94

• Waldwick Diamond Jubilee Ball, 7 p.m. to midnight Nov. 26, The Fiesta, Wood-Ridge. Semiformal; black tie optional. $50 a person includes cocktail hour and dinner. Tickets: 652-5070.

WALDWICK 11-16-94

• **Railroad photographs and memorabilia** — featuring the work of photographer Jack Norris, on display throughout November. Exhibit is mounted in conjunction with the Bergen County Model Railroad Club's annual model railroad show to be held at the library over Thanksgiving weekend. Information: 652-5104.

WALDWICK 11-15-94

Robert Ryan has been cited in Bergen County Executive William "Pat" Schuber's Volunteer of the Year program.

Real Estate **WALDWICK** 11-16-94

• 11 Oakview Drive, Concord Associates Inc. to Cherylin Roeser, $245,000.
• 16 Hemlock St., Eleanor Carlson to Marc and Francine Foner, $218,000.
• 3 Vine St., Henri and Nancy Bondy to Anthony and Caroline Petrucello, $215,000.

Waldwick falls short of final

By GREG MATTURA 11-15-94
Correspondent

WAYNE — Marvin Lopez's left foot enabled Madison to advance to a State boys soccer championship for the first time in more than a decade and kept Waldwick from back-to-back finals.

Waldwick was less than a half hour away from a return trip to the Group 1 State final when Lopez's left foot awoke and snapped in two second-half goals to lift Madison to a 3-2 victory in Monday's Group 1 State semifinal at Wayne Hills.

BOYS SOCCER

By scoring twice within a 20-minute span, the 5-foot-6 Lopez earned the distinction of being the only player this season to score more than one goal in a game against the defensive-minded Warriors.

"That No. 11 Lopez kid can finish, that's for sure," said Waldwick coach George Farago, whose Warriors (16-3-2) allowed only 13 goals this season.

When junior midfielder Ron Russo scored midway through the first half to give Waldwick a 2-1 lead, Lopez thought Madison (20-3-1) was finished.

"They're a good team," Lopez said of Waldwick. "When they scored that second goal, I thought that was it."

Anyone who watched the first 55 minutes would have agreed. While Waldwick was controlling the action, Madison had difficulty producing even one good shot on senior goalie Ken Tripaldi. Madison's first-half goal came after a tripping penalty led to senior Tyler Foster's penalty kick.

"Waldwick is a very good team and we feel fortunate to beat them and to get two goals from Lopez in the second half," said Madison coach Bob Chandler, whose Dodgers make their first championship appearance since 1982 when they face Schalick Thursday night at Trenton State.



MEL EVANS/STAFF PHOTOGRAPHER
Fred Hockenjos of Madison, left, falls in pain as he and Aaron Kanarvogel of Waldwick go for the ball.

"We had a lot of shots. I thought it could have been 4-1 there [early in the second half]," Farago said. "I'm not happy. I thought we came out strong in that second half, but then we give up two sudden shots."

Two sudden shots from Lopez's favorite foot. The senior forward tied the score, 2-2, at 57:29 when he took a right-to-left crossing pass from Foster and fired a sharp-angle, left-to-right liner back across the goal crease and into the far upper corner.

Lopez scored the game winner with 4:23 remaining. Senior fullback Josh Torpey hurled a long throw-in to the 15-yard line, the ball caromed off a couple of players, bounced to Lopez, and he fired another liner into the upper right corner.

"On the first goal I knew I was going to score because the goalie was on the opposite side of my left foot," said Lopez, who has 42 goals this season and 112 career. "On the second goal, I didn't expect to get the ball. I thought a defender would kick it out."

After returning six starters from the team that lost in last year's final to Haddonfield, 1-0, Waldwick thought it had a good chance to return to Trenton. The Warriors return enough talent next season to win another Section 1 title, and maybe more.

"We'll be back next year," Farago said as he headed for the team bus. "We'll be strong next year."

BERGEN GROUP 1-2

11-15-94 Boys Soccer

1. **Waldwick (16-3-2)** — The Warriors' bid to reach the Group 1 final for the second straight year fell one game short as they lost to Madison, 3-2. On the way to the semis they knocked off Weehawken (18-3). Their efforts paid off in enough votes to push them past Mahwah and into the top spot. **(Points 19).**
2. **Mahwah (15-3-3)** — The Thunderbirds lost to Northern Highlands in the Group 2 sectional game and it cost them the No. 1 slot. During the regular season they defeated the Highlanders twice. **(Points 18).**
3. **Northern Highlands (13-8-2)** — The Highlanders late surge, which carried them to the Group 2 semis and a loss to Governor Livingston, 1-0, earned them the third spot. **(Points: 12).**
4. **North Arlington (11-5-1)** — The Vikings bowed out of Group 1 in a loss to tough Weehawken. **(Points: 8).**
5. **Lyndhurst (12-6)** — The Golden Bears were idle last week after being eliminated from Group 2 play by the Highlanders. **(Points: 7).**

Also receiving votes — Becton 5, Englewood 3, Dumont 1, Dwight-Englewood 1, Saddle River 1.

Voting on 5-4-3-2-1 basis by The Record sports staff.

Waldwick Democrats elected defying national trend

11-16-94

While the majority of voters nationwide cast their ballots for the Republican Party's candidates on Election Day, Waldwick voters defied the trend, electing Democrats Scott Stahlmann and William Branagh to the formerly all-Republican borough council. Stahlmann and Branagh, both of whom had served on the council previously, defeated Republican candidates James Toolen and Arthur Weland. Their names did not appear on last week's ballot.

Toolen and Weland were forced to run write-in campaigns because the petition necessary to place their names on the Primary election ballot was not properly circulated and signed.

Tuesday's margin was significant: Stahlmann and Branagh received 1,529 and 1,485 ballots, respectively; Toolen and Weland received 720 and 644 votes. The victors replace James Gibson, who moved out of the area, and Denise Anderson, who opted not to run for reelection. Toolen is serving out Gibson's term until the January reorganization.

"I appreciate the confidence and support the fine people of Waldwick gave us; it's very gratifying," commented Stahlmann.

"Unfortunately, the mistakes by the opposition party didn't make it a real campaign," Councilman-elect Branagh commented. "If they (the Republicans) had the signatures, it would've been an interesting campaign, but I still feel we would've won."

Branagh added that he hopes to help stabilize taxes in Waldwick. As a council member, he plans to look at the municipal budget line item by line item, and have the various borough departments give an account of budgetary items to the council. In addition, he will foster open communication between the council and the board of education with a focus on the school budget's impact on overall local expenses. Stahlmann echoed those priorities.

Some voters casting 'write-in' ballots expressed disappointment and frustration at dealing with the process. There were reports of mechanical problems on some of the machines, and of scores of persons adhering their voting "stickers" on the face of the machine when they were unable to open the "write-in" window. These votes were not counted.

Councilman William Patterson suggested that any citizen who feels disenfranchised contact Councilman Toolen.

No challenges to the election had been filed as of press time.

Consumer reporter Arnold Diaz receives award

WCBS-TV consumer reporter Arnold Diaz received a special plaque in absentia from the Waldwick Post Office. The plaque was given during the opening ceremony of Waldwick's Customer Appreciation Week. According to Postmaster Robert VanDerClock, Diaz was chosen for his support of effective consumer protection.

Democrats win; GOP questions machine's write-in instructions

By PAT TADDEO 11-16-95

WALDWICK — Democratic candidates Scott Stahlmann and William Branagh triumphed over write-in Republican candidates Jim Toolen and Arthur Weland in the election to fill two places on the borough's municipal council. Because of an error in filing, the Republicans did not get on the primary ballot and they did not receive enough write-in primary votes to get on the election ballot.

Stahlmann received 1,564 votes and Branagh received 1,485 votes. Toolen received 740 votes and Weland 644 votes.

Said Stahlmann, "I'd like to thank Waldwick for their support and confidence. Our track record around town spoke for itself."

Stahlmann added that if the Republicans were on the ballot it would have been a close race and that the Democrats would have run the race differently. He also said that Jim Toolen is an excellent candidate and a gentleman and that the opposition ran a great campaign.

"I was a little disappointed. Based on looking at the numbers and the feedback from the polls throughout the day, I've concluded that the system failed the people of Waldwick who spoke but weren't heard," said Toolen.

According to Toolen, there were 873 lost votes. Throughout the day he received information that countless voters put their votes on the window or in the Republican column instead of sliding the door open and putting them on the paper.

Instructions were provided for voters on how to use the machine for a write-in vote. The only problem with the instructions, according to Toolen, was that the instructions were for two-finger machines, not for Waldwick's machines which are single-finger machines.

"The people of Waldwick were let down by the instructions provided by Bergen County and by the inherent confusing nature of the machines," said Toolen.

Toolen said he is not going to contest the vote but that he can't help but believe that based on the extremely large number of misplaced stickers, the bulk of these misplacements were votes for him.

"It's a damn shame the voting machines appeared to be the biggest impediment to having the people of Waldwick heard," Toolen added.

Toolen said he did not fault the people of Waldwick but rather he appreciated very much the effort made by the Waldwick voters. He added that the failure of the Republicans to get on the ballot affected the election.

"As the Republican candidate, I accept the responsibility for the Republicans of Waldwick. The people can rest assured that this won't happen again."

TESTING — Low cost lead testing is available for Waldwick children ages 1 through 5 by the Board of Health. Call 445-7217 for additional information.

***

NEWSPAPERS — members of Boy Scout Troop 308 will conduct the monthly paper drive on Nov. 19. Please tie your newspapers in stacks no higher than eight-inches, and leave them on your curb. The recycling company will not accept magazines.

Recycling is the troop's only form of raising funds. Thank you for your continued support.

***

VOLUNTEERS — Volunteers are needed for the Waldwick Ambulance Corp. You will receive emergency medical training at no cost to you and make new friends. Most of all you get great satisfaction and pride in being able to be there to assist a friend, neighbor, and family member in a time of need.

Anyone 16 years of age or older may volunteer. Daytime members are desperately needed. Corps members are happy to meet with prospective members to share information about the opportunity to serve the community.

***

LIBRARY — Any patron who regularly uses the library exan have personalized instruction on the use of the computerized public catalog. The old card

11-16-95

WALDWICK WATCH

JILL VERMEULEN
1099 DEVON COURT, MAHWAH 07430

catalog is still at the library, but has not been updated in years. Call the library at 652-5104 or stop by to arrange a mutually convenient time for instruction. The average time for learning the basics is about 15 minutes.

The library is holding a "Books for Tots to Teens" book donation drive. Give a child the gift of reading by bringing a new book or books to the library's collection box, located in the children's department. Books will be presented to disadvantaged children during the holiday season. Book donations for children ages preschool to 14 will be accepted until Dec. 12.

***

MEETINGS — The Waldwick Junior School P.S.O. will meet Nov. 16 at 7:30 p.m.

The mayor and council will hold a regular meeting Nov. 22 at 8 p.m. in the municipal building.

***

SUBMISSIONS — The deadline for next week's column has passed. Submissions for the Nov. 30 edition must be received by Nov. 19.

Please mail submissions to: Jill Vermulen, 1099 Devon Court, Mahwah, NJ 07430.

Three arrested for burglary in Waldwick

By PAT TADDEO 11-16-95

WALDWICK — Ridgewald Avenue resident Kip Villardi called borough police at 9:02 p.m. Nov. 4 to report a robbery. Villardi reported that he and a guest, Ed Haines, had returned to his house and had been forced inside at gunpoint by three males.

The three proceeded to bind Villardi and Haines with duct tape and then rob them of their money and burglarize the house.

After they were finished and had fled, Villardi managed to break free of his restraints and call the police.

The alleged assailants were identified as Kenneth Lindsay, 22, of Berry Street in Hackensack, Rashee Alexander, age 22 of Trist Place in Far Rockaway, N.Y. and Michael Wiggins, age 22 of Hammels Boulevard, in Far Rockaway, N.Y.

Sgt. Russell Litchult and his canine partner Brit responded to the scene and a search of the area was begun. While the search was in progress, Waldwick Police Dispatcher Sherri Gusta overheard a radio transmission from the Fort Lee Police Department around 9:30 p.m.

The report stated that Fort Lee police officers had stopped a suspicious vehicle occupied by three males who fit Villardi's description of the perpetrators. The report added that money and guns were recovered from the vehicle.

According to Sgt. Joseph Donofrio, Dispatcher Gusta connected the two incidents after hearing the Fort Lee transmission.

She immediatly radioed Waldwick Det. Jeffrey Manndel and informed him of the message she heard.

Det. Manndel radioed the Fort Lee Police and requested they detain the suspects until they arrived.

Det. Manndel and Ptl. William Wright took Haines and Villardi to the Fort Lee Police Department. A positive identification in a line-up was possible because one of the suspects was wearing a distinctly colored jacket belonging to Villardi.

The three males were taken into custody by the Fort Lee Police Department and charged with weapons violations in Fort Lee.

Det. Manndel charged each of the defendants with armed robbery, armed burglary, kidnapping, theft, aggravated assault, and possession of a weapon for unlawful purposes.

Superior Court Judge Mark Russello set their bail at $100,000 with no ten percent. Bergen County Sherriff's officers brought the three defendants before Judge Harry G. Carroll on Monday, Nov. 7 for arraignment. Judge Carroll said, "Due to the fact that the offenses were indictable, the municipality has referred the case to the Bergen County Prosecutor's office in Hackensack."

Cirtus sale to be held Nov.22

11-16-95

WALDWICK — Waldwick United Methodist Church is sponsoring a Florida citrus sale. Orders will be taken through Nov. 22 for navel oranges, tangelos, and pink grapefruit, all tree-ripened at Hale Groves in Wabaso, Florida. The fruit will be delivered directly to the church by truck from Florida on Dec. 18 just in time for holiday gifts.

Order boxes of approximately 20 pounds or 40 pounds; new this year is a Mixed Gift Pack of 8 oranges and 6 grapefruit. Telephone 794-8764 to place an order.

11-16-94

Virginia Rastatler, Scott Edward Giegold

WALDWICK- Mrs. Mary Ann Rastatler of Winter Haven, Fla. and Raymond Rastatler of Erie, Penn. have announced the engagement of their daughter, Virginia, to Scott Edward Giegold, son of Mr. and Mrs. Chester E. Giegold, of Deltona, Fla. formerly of Waldwick, N.J.

Miss Rastatler is a graduate of Erie, Penn. High School and Penn State University with a degree in horticulture. She is employed by Walt Disney World, Fla. as a horticultist.

Mr. Giegold is a graduate of Waldwick High School and attended Bergen Community College. He is a horticulturist with Walt Disney World, Fla.

A Spring wedding is planned.

Theresa B. Zinna, Frank Paccione

WALDWICK- Mr. and Mrs. Carl Zinna have announced the engagement of their daughter, Theresa, to Frank Paccione, son of Mr. and Mrs. Frank Paccione, of Lakewood, formerly of Waldwick.

Miss Zinna is a graduate of Waldwick High School and is currently enrolled as a student of Radiology at Valley Hospital, Ridgewood. Mr. Paccione is a graduate of Waldwick High School and attended John Jay College in New York. He is a police officer in the Borough of Waldwick.

A June 1996 weddng is planned.

Leda Broderick Robert Duck

WALDWICK- Mr. and Mrs. Richard Broderick of Gainesville, Va. have announced the engagement of their daughter, Leda, to Robert Duck, son of Mr. and Mrs. Ronald Duck of Waldwick.

Miss Broderick is a graduate of Stonewall Jackson High School and George Mason University. She is a student at University of Virginia School of Medicine.

Mr. Duck is a graduate of Waldwick High School and the University of Virginia. He is a student at the University of Virginia School of Medicine.

A March 1995 wedding is planned.

BIRTHS

LAYNE MAYME VOSS

11-16-94

Mr. and Mrs. David Voss of Waldwick announce the birth of their daughter, Layne.

Layne was born on June 18, 1994 at Valley Hospital and weighed 7 pounds, 7ounces.

The new arrival joins Jillian, 5 and Connor, 2½.

Maternal grandparents are Mr. and Mrs. Warren Severs of Waldwick.

Paternal grandmother is Mrs. George Voss of Mantoloking.

TAYLOR NICOLE POPPE

Mr. and Mrs. Jeffery Poppe of Waldwick announce the birth of their daughter, Taylor Nicole.

Taylor Nicole was born on July 18, 1994 at and weighed 9 pounds, 12 ounces.

The new arrival joins Alexandra Grace, age 3.

Mrs. Poppe is the former Maureen Kelly of Waldwick.

Maternal grandmother is Grace Kelly of Waldwick.

Paternal grandparents are Walter and Marie Poppe of Waldwick.

ALEXANDRA MARIE GIORDANO

Mr. and Mrs. Thomas A. Giordano, Sr. of Waldwick announce the birth of their daughter, Alexandra Marie.

Alexandra Marie was born on August 31, 1994 at Valley Hospital and weighed 8 pounds, 14 ounces.

The new arrival joins a brother, Tommy.

Maternal grandparents are Richard and Marie Stark of Waldwick.

Paternal grandparents are Gaetano and Margie Giordano of Bronx, N.Y.

WALDWICK 11-17-94

The Borough Council has adopted an ordinance requiring landowners and occupants to remove brush, weeds, and debris, including poison ivy and "obnoxious growths," that pose a danger to the public health. The ordinance allows the borough to enforce compliance by removing such items at the owner's or occupant's expense. Violators may face fines of up to $500 or prison terms of up to 90 days.





Does it have a siren? 11-17-94

Kids from the Ho-Ho-Kus/Waldwick Cooperative Nursery School visited members of the Ho-Ho-Kus Volunteer Ambulance Corps recently and got the grand tour. EMT-D Carol Tyler explained what the volunteers do to help residents of the area to an avid audience. Some lucky kids got to wear the ambulance corps hard hats as Tyler pointed out the finer points on the newest of the two ambulances, a 1992 Horton. (Photos by Gary Jung)





Practice makes perfect 11-17-94

When they decided to tear down the old Lawn and Garden Center on Franklin Turnpike in Waldwick recently, area fire departments took advantage of the opportunity to run drills on the site. Firefighters from Ramsey, Allendale, Ho-Ho-Kus, Ridgewood, Glen Rock and Saddle River were on hand. At right: Ramsey firefighter Jim Kerr in full gear gets ready for a test. (Photo by Paul Sabatello)

Messenger questions; parking is discussed

By PAT TADDEO 11-17-94

WALDWICK — Councilman William Paterson questioned the Board of Education's use of vehicles to deliver the board's mail and board member packets.

"Using bus drivers to drop off the packets is a waste of the taxpayers' money," said Paterson.

Board President Paul Cottrell, in a phone interview after the meeting, said, "We do things very economically. If a vehicle is passing the school the mail or packets are going to on its way back to the garage or home then we have the person drop it off."

In other news, the mayor and council further discussed the parking situation on the streets east of Route 17 North.

Borough Administrator Gary Kratz said, "The number of vehicles has been greatly reduced. The last report we received was that of the last 15 cars that parked there, 11 were residents and 4 were non-residents."

Mayor Rick Vander Wende recommended that the issue be further tabled until more information can be gathered.

AARP will be offering free tax preparation for Senior Citizens throughout the month of February at the Municipal Building auditorium. For more information call 652-5070.

Borough of Waldwick
PLANNING BOARD
NOTICE

NOTICE IS HEREBY given that at the Planning Board Meeting held on November 2, 1994, approval was granted for the application of the Stauff Corporation, Lot 36.04 in Block 154 for site plan approval for interior renovations and minor exterior renovations.

A Resolution is on file with the Borough.

Joyce C. Sinclair
Secretary

RN14845
Fee: $11.90
November 17, 1994

Borough of Waldwick
PLANNING BOARD
NOTICE

NOTICE IS HEREBY given that at the Planning Board Meeting held on November 2, 1994 approval was granted for the application of Major League Fitness Group I, Inc., Block 101, Lot 3.01 and Lot 1.02 for permission and approval for off-site parking adiacent to property.

A Resolution is on file with the Borough.

Joyce C. Sinclair
Secretary

RN14847
Fee: $11.90
November 17, 1994

Borough of Waldwick
PLANNING BOARD
NOTICE

NOTICE IS HEREBY given that at the Planning Board Meeting held on November 2, 1994 approval was granted for the application of John and Margaret Diamond, Lots 40 and 41 in Block 9 for minor subdivision.

A Resolution is on file with the Borough.

Joyce C. Sinclair
Secretary

RN14846
Fee: $10.88
November 17, 1994

FOOTBALL TEAM RECORDS

11-17-94

SCHOOL	W	L	T	Points Scored	Points Yielded	Point Avg. Scored	Point Avg. Yielded
INDIAN HILLS	7	0	1	251	99	31.4	12.4
GLEN ROCK	8	1	0	220	89	24.4	9.9
NORTHERN HIGHLANDS	6	1	1	215	87	26.9	10.9
RAMSEY	6	1	1	186	65	23.3	8.1
HAWTHORNE	5	4	0	145	153	16.1	17.0
FAIR LAWN	4	4	0	180	210	22.5	26.3
RIDGEWOOD	3	4	1	118	118	14.8	14.8
MAHWAH	3	5	0	167	185	20.9	23.1
RAMAPO	3	5	0	136	182	17.0	22.8
WALDWICK	3	5	0	122	180	15.3	22.5
DON BOSCO	2	6	0	101	174	12.6	21.8
MIDLAND PARK	1	7	0	79	169	9.9	21.1

TOP AREA FOOTBALL SCORERS

NAME AND SCHOOL	Touchdowns R	P	Extra Pts. R	P	K	FG	Pts.
Mike Guazzo, Indian Hills	15	3	0	0	0	0	108
Marcus Giles, Mahwah	12	2	1	0	0	0	86
Nick Pernice, No. Highlands	10	0	0	0	0	0	60
Mike Rickett, Fair Lawn	1	9	0	0	0	0	60
Dax Strohmeyer, No. Highlands	0	5	0	0	24	0	54
Jim English, Hawthorne	8	0	1	0	0	0	50
Ryan Paquin, Ramsey	8	0	0	0	0	0	48
Justin Schwartz, Glen Rock	8	0	0	0	0	0	48
John Mulfinger, Ramapo	0	5	0	2	9	0	43
Mike Fox, Waldwick	0	6	0	0	3	042	
Max Sabino, No. Highlands	6	0	1	0	0	0	38
Mark Mitchell, Don Bosco	6	0	0	1	0	0	38
Ed Fish, Fair Lawn	6	0	0	0	0	0	36
Keith Michel, Indian Hills	2	4	0	0	0	0	36
Kevin Tode', Glen Rock	0	0	0	0	22	4	34
Rich Parks, Waldwick	1	4	1	1	0	0	34
Ari Romero, Hawthorne	5	0	1	0	0	0	32
Chris Leonard, Glen Rock	3	2	1	0	0	0	32
Korey Wright, Glen Rock	5	0	0	0	0	0	30
Kyle White, Ridgewood	5	0	0	0	0	0	30
Steve Blender, Don Bosco	3	0	0	0	6	1	27
Aaron Schrager, Ramsey	0	0	0	0	16	3	25
Jeff Finley, No. Highlands	4	0	0	0	0	0	24
Jon Carroll, Ramapo	4	0	0	0	0	0	24
Rob Miano, Ramapo	3	1	0	0	0	0	24
Jeff Auerbach, Fair Lawn	3	1	0	0	0	0	24
Al Lutkins, Hawthorne	3	1	0	0	0	0	24
Zenas Choi, Ridgewood	3	1	0	0	0	0	24

LEADING KICK SCORERS

Kevin Tode', Glen Rock, 34 (22 EP, 4 FG); Aaron Schrager, Ramsey, 25 (16 EP, 3 FG); Dax Strohmeyer, No. Highlands, 24 (24 EP); Mike Spizzo, Mahwah, 17 (14 EP, 1 FG); Gary Neiditch, Fair Lawn, 14 (11 EP, 1 FG); Mike Monroe, Ridgewood, 14 (11 EP, 1 FG); Mike Korbar, Indian Hills, 14 (14 EP); Don Doraski, Waldwick, 11 (8 EP, 1 FG); Steve Blender, Don Bosco, 9 (6 EP, 1 FG); John Mulfinger, Ramapo, 9 (9 EP).

TOUCHDOWN PASSES

Mike Branagh, Waldwick, 16; Pat Williams, Fair Lawn, 12, Jason Tardio, Ramapo, 12; Max Sabino, No. Highlands, 8; Ryan Caputo, Indian Hills, 8; Ryan Martin, Mawwah, 5; Ray Harmon, Ridgewood, 5.

Waldwick becoming an air force

By GREGORY SCHUTTA 11-18-94
Staff Writer

The Waldwick football team does not subscribe to the run-and-shoot theory of offense, but you wouldn't know that by reading the stat sheet. The Warriors are averaging about 200 yards per game and have scored 16 of their 19 touchdowns through the air.

"We had one returning starter on the line and a couple of young kids who can run the ball a bit, so we knew we'd have to throw it," first-year coach **Neil Johnson** said.

The captain of Air Waldwick is senior **Mike Branagh**, who's completed 120 of 204 passes for 1,551 yards and 16 touchdowns in leading the Warriors to a 3-5 record. He also returned a fumble 60 yards for another touchdown, accounting for 17 of Waldwick's 19 TD's.

The rest of the crew includes senior tight end **Mike Fox** (42 catches, 445 yards), **Adam Wolfson** (23, 437), and **Rich Parks** (29, 306). In fact, there are five players with more than 200 receiving yards on the team.

"He's got a tremendously strong arm," Johnson said of the 6-foot-4, 180-pound quarterback. "And he's very good at picking out his receivers. People send out nickels and dimes at us all season and he still completes the passes."

• • •

WALDWICK 11-18-94

The Borough Council has adopted an ordinance to remove a portion of Hewson Avenue between Harrison Avenue and Franklin Turnpike from the borough's tax map and to vacate the borough's rights to this section of the street, which was never constructed.

Irish-Americans stunned by Reynolds' departure

By KATHLEEN O'BRIEN 11-18-94
Staff Writer

North Jersey Irish-American activists, like their counterparts in Ireland, were left stunned and uncertain by the sudden resignation of Irish Prime Minister Albert Reynolds.

"Maybe it's a bump on the road to peace, not a derailing," said Gerry Coleman of Waldwick. Coleman is general secretary for the Irish Northern Aid Committee, or NORAID.

Reynolds, a strong champion of the peace process under way between pro-British loyalists and Catholics in Northern Ireland, resigned in an effort to avoid a total collapse of his government. His coalition government fell apart in the wake of attacks on a judicial appointee who had failed to extradite a Catholic priest accused of child molestation.

"I really don't know who else will have the courage to follow through on the peace process," said Elizabeth Logue, an Irish-American activist from Waldwick.

Logue added that she's suspicious about the timing of the parliamentary crisis. "This is just the type of dirty tricks the British have played in the past," she said. "Why did it come out now? They're so close to the peace."

Logue is with the Irish-American Unity Conference, which has six chapters in New Jersey.

Rep. Robert G. Torricelli, D-Englewood, who just completed a four-day fact-finding visit to Northern Ireland, was on his way home and could not be reached for comment.

Peter Quinn, a Tenafly resident who serves on the unity conference's national board, sounded despondent over the news from his homeland. "I'm very upset about it, truthfully.," he said. "The only wish I have is that things would've stayed the way they were. We were making so much progress."

The long-sought peace for the troubled nation isn't doomed, he said. "But it's going to take a different route than it was," he predicted.

Coleman compared the climate in Ireland to that in the Middle East: In both regions the move toward peace is so precarious, the tension so great, that disruptions are almost predictable. "You can almost count on something happening," he said.

He said he feared that the government of British Prime Minister John Major would use the resignation as an excuse to delay further peace negotiations.

Coleman and Logue agreed on one thing: Ireland's system of parliamentary government was not an especially helpful structure for pursuing a long-range goal like peace.

"Parliamentary government is a strange thing. I've often commented that a British system of government placed on an Irish personality isn't very helpful," Coleman said with a laugh. The Irish, he said, need more time to develop their own governmental style.



Senior Josh Thomson (56), Waldwick's leading blocker and tackler, paves a path for sophomore tailback Matt Servilio, who has a bright future as a runner and receiver for the Warriors. (Photo by Gary Jung)

11-17-94

Waldwick awaits Parkers

By BRIAN FARRELL

Waldwick will now set its sights on Thanksgiving Day for the revival of the late November football clash with arch-rival Midland Park, a Thanksgiving tradition for the two small towns that was wrongfully interrupted by Bergen-Passaic Scholastic League voters after the 1985 season.

With last Saturday's 42-12 loss to Group 4 Passaic Tech, Waldwick (3-5), as well as Midland Park (1-7), will be looking to "make their season" come Turkey Day in a 10:30 a.m. start in Waldwick.

Passaic Tech (8-1), meanwhile, has become a bonafide football power in the B-PSL the last few seasons and will be making just its second state-playoff appearance Saturday by taking on mighty Hackensack (8-0), New Jersey's number-three ranked team. However, playing a small-school schedule does not help the Bulldogs, competitively speaking.

"A Group 4 school should not be in our league," said Waldwick head coach Neil Johnson. "There's not enough competition in our league anymore for them, and they're starting to dominate. I know they want to get out in basketball. They've just out-grown our league."

The Warriors faced a Bulldog line that easily averaged over 200 pounds.

"They wore us down," said Johnson. "If we had a couple of decent-sized kids, we would have been right with them, but there's too much inexperience on our line."

"And, once again, we made too many mental mistakes," Johnson said. "Plus, we were missing tackles. If you don't wrap your arms around their runners, they go all the way. If they make a mistake, we get a gain of 10 or 15 yards. If we make a mistake, they get a long gain or a touchdown. Their athletes are bigger, stronger and a lot quicker than our kids."



MIKE FOX
Catches 6th TD pass

Johnson employed a 5-6 formation (with no safeties) on defense to stop the Bulldogs' forte, the run.

"We wanted them to throw the ball to beat us," he said. "We played them two yards off the ball, and our outside men played bump-and-run with their receivers. We did throw their runners for losses about 12 times, but once they broke through the line, they were gone."

Passaic Tech, which built a 20-0 halftime lead, used the big play to score five of its six touchdowns on passes of 22 and 36 yards and runs of 55 and 29 yards and a kickoff return of 70 yards. The other TD was on a four-yard rush.

The Warriors trailed, 28-0, in the third quarter, when they got a break. Kevin Luccarrelli blocked a punt, and Mike Fox picked it up, running 23 yards to the Bulldog five-yard line. After a loss of yardage, Fox caught his sixth touchdown pass of the season from quarterback Mike Branagh. Don Doraski missed his first extra-point kick of the season after making eight straight.

It was 35-6 in the third period when the Warriors scored on Richie Parks' fourth TD reception of the year, a 15-yarder from Branagh.

Branagh had another standout game passing, clicking on 21-of-35 tosses for 248 yards with one interception, his fourth of the season. The senior is now second in Bergen County in touchdown passes with 16, trailing Paramus Catholic senior Nunzio Campanile, who has 18.

Branagh has passed for 1,578 yards this season and now has 33 touchdown passes in his three-year varsity career.

Against Passaic Tech, Branagh connected with six different receivers. Parks grabbed seven passes for 85 yards, followed by Adam Wolfson (5-for-71), Fox (4-for-47), Earl Alcalda (2-for-16), Matt Servilio (2-for-14) and Chris Heid (1-for-5).

Fullback John Shokoff led the rushing game with 30 yards on seven carries. Servilio, the tailback (2-for-6), had a 25-yard run called back by a motion penalty.

Once again, middle linebacker Josh Thomson led the Warriors in tackles with 18, followed by defensive end Fox, who had 11.



Mike "Moon" Branagh stands with his father, Bill (left), and his uncle, Tom "Gunner" Branagh, on the Waldwick High School football field where they have all played quarterback. (Photo by Gary Jung)

The Branagh quarterback legacy at Waldwick High

11-20-94

By BRIAN FARRELL

Like vintage wine, the Branagh "vine" of quarterbacks at Waldwick High School has maintained its quality results over the course of 30 football seasons.

The latest Branagh calling the signals for the Warriors has especially stamped his mark on the Waldwick record books this year. Senior Mike "Moon" Branagh, with one game left, will own every passing mark since the school started its varsity football program in 1965.

In the beginning, it was Mike's father, Bill, who became Waldwick's first varsity quarterback. The high school opened in September of 1963, but it played just a jayvee schedule the first two years, with the exception of the 1964 Thanksgiving Day game in which Waldwick played Cresskill's varsity team and lost by only 7-6.

For that '64 finale and all of the 1965 season, Bill Branagh was the starting quarterback. He led the Warriors to a 7-2 record his senior year playing an independent schedule, losing only to Emerson, 34-0, and Piscataway, 13-7. There were no state playoffs back then, so Waldwick was voted number two behind Emerson in North Jersey Section 1 for Group 1 schools.

Bill Branagh threw 11 touchdown passes in '65, mostly to split end Larry Bickford and flanker Bob Purdy. The fullback was the late Myles Byrne, and the halfback was Greg Nichols.

Bill's brother, Tom "Gunner" Branagh, was next from the family to take over the signal-calling. A 1976 graduate, Tom started the 1974 season at quarterback until senior Dan Foran, out with a pre-season dislocated elbow, returned for the fifth game. The Warriors finished with a 7-2 record.

In 1975, the quarterback job was Tom's, and he threw nine touchdown passes in a 4-4-1 season. His favorite receivers were wideout Scott Cassidy and halfback-slotback Ray Jiminez, who is now the head coach of the Waldwick 7th-8th-grade team.

Throw in one more Branagh, actually, at quarterback prior to Mike's three-year tenure. In the eighth game of the 1990 season, quarterback Eddie Guy went down with a season-ending knee injury. Coach Terry Byrne was in need of a replacement for the upcoming state playoffs, so he called on a Branagh, Garret Branagh, Bill's second son, to lead the Warriors.

Garret, a flanker, played the second half of the ninth game against Passaic Tech in preparation for his start against Cresskill in the states. Garret, for a rookie quarterback, played a courageous, outstanding game, throwing two touchdown passes on a memorable Saturday in Cresskill, which batted down a conversion pass in the end zone with no time left to preserve its 22-20 victory.

* * *

Another trait that distinguishes Bill, Tom and Mike as quarterbacks is their height. They are all in the 6-foot-3 to 6-foot-4 range.

Bill Branagh's roots as a quarterback only go back to his junior year. Due to a state-eligiblity rule, he was not allowed to play his sophomore year after transferring from St. Luke's High School in Ho-Ho-Kus. Plus, back then, Waldwick had no junior football program.

"I had zero experience at quarterback," he said.

But his son, Mike, has, having played quarterback since sixth grade.

"I just enjoy seeing Mike play quarterback," said his father. "So many things are going on out there, and you're in a position to control the game."

"Mike has a very, very strong arm," said Bill, whose son can spiral the football a good 60 yards, "but he does have a good touch when he has to take something off the ball. He doesn't get nervous in the pocket and is able to pick out his receivers."

Mike Branagh operates behind an offensive line that is young and not that big, many times being overmatched. Thus, he must scramble, and that's where another of his strenghts lie. He can wing it, and wing it with authority, on the run or with just one foot planted.

"I think back to my time, and pretty much our whole line was over 200 pounds, led by Big Gabe (Terlemezian)," Bill said. "I could stand back there and take all the time that I wanted, but Mike doesn't have much time. If Mike had the kind of protection I had, then I think his numbers would be even greater than they are."

Tom Branagh agrees. "If Mike had a second or two longer to throw the ball, it seems like his receivers were just completing their patterns, and that's when he's getting forced out of the pocket," he said. "But Mike's done a good job moving around the pocket and setting up to throw the pass, and he is still able to keep in mind where his receivers are downfield."

"Waldwick's running game isn't that great to set up the passing game, and Mike's protection hasn't been that good at times, too," said Tom. "Taking all that into account, Mike has done a very good job."

Bill Branagh and his wife, Nancy, who was the captain of the Waldwick football cheerleading squad in that 1965 season, have only missed a handful of games since they graduated in 1966.

"We've followed Waldwick football whether we've had kids involved or not," Bill said. "But it's depressing to see how the interest in football has declined over the years in all towns. Back in my time, the town was small, and the high school football game was a happening. Everyone was a lot more supportive, not only in football but in other sports, too. It was really a great experience for me."

So is watching his youngest son throw the football on the same field he did 30 autumns ago.

The Air Branagh file

The air force behind Waldwick's attack in football this season has assaulted opposing secondaries for 1,551 yards in eight games. Quarterback Mike Branagh has connected on 120 passes in 204 attempts and has had a direct hand in 17 of the Warriors' 19 touchdowns.

The 6-foot-4, 180-pound senior is second in Bergen County in touchdown passes with 16, trailing Paramus Catholic senior Nunzio Campanile, who has 18. For his three-year varsity career, including the last game of his freshman season, Branagh has thrown 33 TD passes.

"Mike is one of the top five quarterbacks I've ever seen in high school," said his coach, Neil Johnson. "He always has complete control of himself. No matter what you tell him to do, he thinks he can do it, and he does it, and that's why he's so successful. Mike has no doubts about his ability at all."

"This season has been the most fun I've had in football," Branagh said. "C.J. and coach (Kyle) Subda (the offensive coordinator) have made it fun for me. They have allowed me to throw the ball as often as I've have."

Branagh also credits his main receivers in his varsity career — Ben Boufford ('93), Doug Sneyers ('94) and, for this season, Mike Fox, Adam Wolfson and Richie Parks. He's been throwing to Fox since sixth grade.

"I'm proud to continue the tradition of the Branaghs playing quarterback at Waldwick," said Branagh.—**FARRELL**

CROSS-COUNTRY

11-20-94

BOYS TEAM SCORES

Paul VI 63, CBA 81, Westfield 115, Highland 138, North Hunterdon 175, Toms River South 216, Shawnee 225, Holmdel 236, Morris Hills 246, Seton Hall Prep 254, Jefferson 284, Point Pleasant Beach 302, Pope John 307, Pingry 348, Absegami 361, Matuchen 369, Henry Hudson 376, Red Bank 415

1. Eamon Blanchard, Lacey 16:06
2. John Williams, Paul VI 16:21
3. Matt Iilian, Pascack Valley 16:25
4. Chris Robinson, North Hunterdon 16:27
5. Kevin Stengle, Old Bridge 16:30
6. Joseph Giacomo, Paul VI 16:32
7. Scott Muolo, Brick 16:33
8. Matt Elmuccio, Westfield 16:34
9. Steve Slattery, Mount Olive 16:35
10. Carmen Mastrando, Eastern 16:41
11. Jay Wassell, Highland 16:44
12. Danny Scarpellini, North Bergen 16:44
13. Roger Munez, Kearny 16:47
14. Kurt Wayton, Mainland 16:49
15. Chris Chiaro, CBA 16:51
16. Sean McCafferty, Central 16:53
17. Alex Totten-Lancaster, Shawnee 16:54
18. Adam Daniels, Seton Hall Prep 16:58
19. Andy Kapp, Point Pleasant Beach 16:58
20. Mike Lalonde, Pope John 16:59
21. Brian Cunniff, CBA 17:00
22. Eric Bonnette, Cherry Hill East 17:01
23. Eric Sevath, CBA 17:01
24. Naim Grignon, Piscataway 17:01
25. Brian Bach, Paul VI 17:02
26. Nick Noguer, Highland 17:04
27. Chris Grear, Toms River South 17:04
28. Jason Corbin, Bridgewater 17:04
29. Erik Bertsch, North Hunterdon 17:06
30. Ryan Anderson, Paul VI 17:06
31. Frank Antonelli, Point Pleasant Beach 17:06
32. Mike Clark, Highland 17:08
33. Mike Grant, Passaic Valley 17:09
34. Anthony Doyley, Trenton 17:10
35. No name available, no school available 17:11
36. Chris Dolan, North Hunterdon 17:11
37. Chris McDonnell, CBA 17:12
38. Mathels Lentine, Delaware Valley 17:13
39. Mike Kerwick, Holmdel 17:14
40. Mike Walker, Rancocas Valley 17:15
41. Brian Herr, Holmdel 17:16
42. Joshua McClymant, Mendham 17:18
43. Wilfredo Rivera, Old Bridge 17:20
44. Ryan Stefiuk, Westfield 17:21
45. Ted Kilcommons, Westfield 17:23
46. Don Cambria, Westfield 17:24
47. Jim Lauffer, Jefferson 17:24
48. Jim Cacciabere, Seton Hall Prep 17:25
49. Jaime Cortes, Palisades Park 17:27
50. Matt McNally, Paul VI 17:28
52. Jeff Clutterbuck, Don Bosco Prep 17:29
53. Leigh Cadigan, NV/Old Tappan 17:29
58. Andrew Zagula, Paramus Catholic 17:32
66. Chris White, Northern Highlands 17:32
68. Jose Delapava, North Bergen 17:40
77. Peter Startz, Waldwick 17:49
79. Kevin Gilman, Bergen Catholic 17:50
85. David Ledgerwood, Park Ridge 17:55
87. Noah Murphy, Paramus Catholic 17:58

WALDWICK

11-21-94

The Borough Council has adopted a resolution supporting a state Senate bill that would exempt municipalities with fewer than 20,000 people from state-mandated certification programs for various municipal positions.

PARKS — Anne (nee Tarpey) on Monday, November 21, 1994 of River Edge, NJ. Beloved mother of Ethel Flanders of River Edge and Anne (Nancy) Doyle of Waldwick. Devoted grandmother of Anne Flanders of Boston, MA; Kristin Doyle of Waldwick; and Ryan Flanders of Brookfield, CT. Dear sister of Catherine Contegiacomo and Eileen Martin. Loving aunt of several nieces and nephews. Funeral from the Beaugard Funeral Home, 869 Kinderkamack Road, River Edge, Wednesday, November 23, 1994 at 9:15 AM. Funeral Mass at 10:15 AM at Saint Peter the Apostle Church, River Edge. Interment at Saint John's Cemetery, Middle Village, Queens, NY. The family will receive visitors on Tuesday, between 2-4 and 7-9 PM at the funeral home. In lieu of flowers, the family would appreciate memorial donations to Holy Name Healthcare Foundation For The School Of Nursing, Teaneck, NJ.

WALDWICK

11-22-94

The Borough Council has applied for a $8,175 grant under the Clean Communities Act to help fund the borough's litter reduction program.

H.S. FOOTBALL SCORING

THROUGH NOV. 12 11-19-94

Bergen County

PLAYER	TEAM	TD	CONV	PTS
Rashidi Brown	Hackensack	26	2	158
T.J. Trapp	Becton	19	0	114
Pat Malloy	Cresskill	18	2	110
Mike Guazzo	Indian Hills	18	0	108
Steve Sul	Hasb. Hgts.	17	0	102
Brian Rust	Garfield	13	16	96
Jim Finn	Bergen Cath.	16	0	96
Joe Mauro	Rutherford	15	2	92
A. Marinello *	Pascack Hills	11	22	91
Pat Auteri	Lyndhurst	15	1	91
Marcus Giles	Mahwah	14	2	86
Sal Picinich	Becton	10	19	79
Mark Benitkin	Bogota	12	0	72
Bob O'Dell ***	Dumont	6	11	68
Marques Easley	Ridge. Park	11	0	66
Jeff Gallucci	Demarest	10	4	64
A. Bartolomeo	Cliff. Park	9	9	63
Idris Wells	Westwood	10	2	62
Eddie Murphy	Lodi	10	0	60
Nick Pernice	N. Highlands	10	0	60
Mike Rickett	Fair Lawn	10	0	60
A. DiCosmo	Para. Cath.	9	4	58
Bob Ristovski	Wallington	9	2	56
Angel Colon	St. Joseph	9	2	56
Dax Strohmeyer	N. Highlands	5	24	54
Anthony Orlandi	N. Arlington	8	5	53
Joe Lucious	Westwood	6	17	53
Brendan Gill	Teaneck	8	2	50
Dan Lopez	Wood-Ridge	8	2	50
Jason Montagna	Lodi	8	2	50
Jason DiRese	Old Tappan	8	0	48
Alex Cruz	Pal. Park	8	0	48
Brian Warzecha	Fort Lee	8	0	48
Devlyn Hall	St. Mary's	8	0	48
Wayne Johnson	St. Mary's	7	0	42
Justin Schwartz	Glen Rock	7	0	42
Chuck Mazzarone	Bergen Cath.	7	0	42
Keith Michel	Indian Hills	7	0	42
Frank Lodeserto	St. Joseph	6	0	36
Ed Fish	Fair Lawn	6	0	36
Ryan Paquin	Ramsey	6	0	36
Mike Fox	Waldwick	5	6	36

Passaic County

PLAYER	TEAM	TD	CONV	PTS
Marcel Shipp	Passaic Tech	16	0	96
Chris Auferio	Wayne Hills	15	0	90
Jante Tsay x	Manchester	11	0	68
Rob DeMarco	Lakeland	9	0	54
Jerome Tillman	Pass. Valley	9	0	54
Jim English	Hawthorne	8	2	50
Tyrese Griffin	W. Milford	7	0	42
Brent Naccara	W. Milford	6	2	38
Tony Muckle	Pat. Cath.	6	1	37
Haikeem Smith	Passaic	6	1	37
Steve Rojas	Manchester	6	0	36
Roger Alexander	Eastside	6	0	36
Cuney Hakanoghu **	Passaic Tech	0	28	34
F. Hammonds	Pat. Cath.	5	4	34
Chris DeSimone	Lakeland	5	0	30

Others

PLAYER	TEAM	TD	CONV	PTS
Mike Novembre	N. Bergen	12	21	93
Omar Liggins	Montclair	14	0	84
Charlie Minervino	Delbarton	14	0	84
Dave Conklin	Butler	12	0	72
Robert Carey	Nutley	11	0	66
Jeff Mostwill	Caldwell	10	2	62
Mike Sellari	Nutley	8	0	48
Bob Brown	Butler	8	0	48
Paul Que	St. Peter's	7	3	45
Mike Davenport	Butler	6	2	38
Pedro Cirono	St. Peter's	6	0	36
Eric Mickens	Butler	6	0	36
Greg Gingeleskie	Pequannock	5	6	36
Brian Carr	Harrison	5	3	33

NOTE: Scoring compiled from games reported to The Record

*** denotes field goal**

x denotes safety



Whooo-woooo! 11-20-94

Ed Boyle of the Bergen County Model Railroad Club, puts the finishing touches on a train layout for the Model Railroad Exhibit at the Waldwick Public Library on East Prospect Street. For three days, on Friday, Nov. 25, 5-9 p.m.; Saturday, Nov. 26, 10 a.m.-8 p.m.; and Sunday, Nov. 27, 12 p.m. - 5 p.m. The exhibit will feature Lionel "O" Gauge and American Flyer "S" Gauge trains, scenic and lighted 60-ft. long layout, standard gauge trains from the 20s and 30s, complete with whistles, bells and chugging smoke. (Photo by Rachael Bittrich)

Boys Soccer 11-22-94

BERGEN GROUP 1-2

FINAL

1. **Waldwick (16-3-2)** — George Farago's Warriors topped the poll for the second straight year after reaching the semifinals of the Bergen and State Group 1 tournaments. **(Points: 19).**
2. **Mahwah (15-3-3)** — Hank Saxon's team held the top spot for most of the season, but seemed to run out of steam at the end of the year. Injuries and lack of depth may have taken a toll on the Thunderbirds, who lost to Northern Highlands in the Group 2 sectional game and Pascack Valley in the Bergen semis. They had defeated both teams twice each during the regular season. **(Points 18).**
3. **Northern Highlands (13-8-2)** — Roy Nygren's team proved to be the surprise of the poll because after stumbling at times during the regular season, it caught fire to reach the Group 2 semis. **(Points: 12).**
4. **North Arlington (11-5-1)** — John McAllen's Vikings showed they were consistent, finishing fourth in the poll for the second consecutive year. **(Points: 7).**
5. **Lyndhurst (12-6)** — Cap Arata's team looked like championship material when it won nine of its first 10 starts, only to stumble in the stretch. **(Points: 6).**

Also receiving votes — Englewood 5, Becton 4, Dumont 2, Dwight-Englewood 1, Saddle River 1.

STANDINGS 11-21-94

NNJIL Atlantic

	League					Overall				
	W	L	T	PF	PA	W	L	T	PF	PA
Bergen Catholic	7	0	0	302	36	9	0	0	372	43
Montclair	6	1	0	175	70	8	1	0	239	76
Bloomfield	5	2	0	141	74	6	2	0	169	86
Kennedy	4	3	0	77	140	4	4	0	85	154
Clifton	3	4	0	79	135	4	4	0	107	149
Ridgewood	2	4	1	97	106	3	4	1	118	118
Passaic	2	4	1	131	143	2	5	1	151	178
Eastside	2	5	0	86	145	2	6	0	98	165
Barringer	0	8	0	32	271	0	8	0	32	271

NNJIL Pacific

	League					Overall				
	W	L	T	PF	PA	W	L	T	PF	PA
Hackensack	6	0	0	202	118	9	0	0	287	178
Paramus Cath.	4	2	0	189	152	4	4	0	219	228
Teaneck	4	2	0	117	110	4	3	0	132	138
St. Joseph	4	2	0	180	105	5	4	0	243	180
Nutley	2	4	0	175	164	4	4	0	237	184
Don Bosco Prep	2	4	0	67	99	2	6	0	101	174
Belleville	1	5	0	69	148	1	6	0	83	176
Paramus	1	5	0	68	161	3	5	0	115	169

NBIL Division 1

	League					Overall				
	W	L	T	PF	PA	W	L	T	PF	PA
Wayne Hills	4	0	0	99	51	6	2	0	221	178
Ramapo	3	1	0	83	82	3	5	0	136	180
Fair Lawn	3	1	0	121	96	4	4	0	180	210
NV/Old Tappan	1	3	0	101	62	2	6	0	161	158
NV/Demarest	1	3	0	57	33	2	6	0	125	120
Bergenfield	0	4	0	26	148	0	8	0	45	316

NBIL Division 2

	League					Overall				
	W	L	T	PF	PA	W	L	T	PF	PA
Indian Hills	4	0	1	138	69	7	1	1	264	114
N. Highlands	3	1	1	138	61	6	1	1	214	87
Ramsey	2	1	1	61	50	7	1	1	203	81
Pascack Valley	1	2	1	38	87	2	5	1	85	181
Pascack Hills	1	3	0	49	106	5	3	0	184	172
Mahwah	0	4	0	59	110	3	5	0	167	185

BCSL American

	League					Overall				
	W	L	T	PF	PA	W	L	T	PF	PA
Rutherford	8	0	0	178	80	8	1	0	178	119
Westwood	7	1	0	225	87	7	2	0	225	100
Cliffside Park	6	2	0	155	104	6	2	0	155	104
Ridgefield Park	5	3	0	184	48	5	3	0	184	48
Dumont	4	4	0	123	131	4	4	0	123	131
Tenafly	3	5	0	66	158	3	5	0	66	158
Fort Lee	3	5	0	87	122	3	5	0	87	122
Queen of Peace	2	6	0	47	181	2	6	0	47	181
Englewood	2	6	0	102	178	2	6	0	102	178
River Dell	0	8	0	32	111	0	8	0	32	111

BCSL National

	League					Overall				
	W	L	T	PF	PA	W	L	T	PF	PA
Becton	8	0	0	241	41	8	1	0	241	43
Palisades Park	6	2	0	160	84	6	2	0	160	84
North Arlington	6	2	0	176	56	7	2	0	179	56
New Milford	6	2	0	157	73	6	2	0	157	73
Lyndhurst	4	4	0	177	99	4	4	0	177	99
Secaucus	4	5	0	132	93	4	5	0	132	93
Harrison	2	7	0	81	194	2	7	0	81	194
Leonia	1	8	0	52	282	1	8	0	52	282
Ridgefield	1	8	0	39	268	1	8	0	39	268

BCSL Olympic

	League					Overall				
	W	L	T	PF	PA	W	L	T	PF	PA
Hasbrouck Hts.	7	1	0	232	67	8	1	0	248	80
Cresskill	6	2	0	209	84	6	2	0	209	84
St. Mary's	5	3	0	183	97	5	4	0	189	152
Park Ridge	5	3	0	161	106	5	3	0	161	106
Wallington	5	2	1	185	114	5	2	1	185	114
Wood-Ridge	5	3	0	198	129	5	3	0	198	129
Bogota	4	3	1	146	154	4	3	1	146	154
Emerson	2	6	0	92	162	2	6	0	92	162
Weehawken	0	8	0	35	348	0	8	0	35	348
Bergen Tech	0	8	0	34	192	0	8	0	34	192

B-PSL King

	League					Overall				
	W	L	T	PF	PA	W	L	T	PF	PA
Passaic Tech	5	0	0	102	20	8	2	0	268	106
Lodi	4	1	0	114	43	8	1	0	226	65
Pompton Lakes	3	2	0	47	63	6	3	0	132	100
Garfield	2	3	0	74	79	4	5	0	179	130
Manchester	1	4	0	51	116	4	5	0	156	143
Elmwood Park	0	5	0	48	115	3	6	0	159	170

B-PSL Carpenter

	League					Overall				
	W	L	T	PF	PA	W	L	T	PF	PA
Glen Rock	5	0	0	144	28	8	2	0	228	95
Hawthorne	3	2	0	84	59	5	4	0	155	153
Paterson Cath.	3	2	0	106	85	3	6	0	133	219
Waldwick	2	2	0	72	75	3	5	0	121	184
Midland Park	1	3	0	46	86	1	7	0	79	169
Saddle Brook	0	5	0	53	172	0	9	0	61	349

Northern Hills Skyline

	League					Overall				
	W	L	T	PF	PA	W	L	T	PF	PA
Wayne Valley	7	0	0	150	59	8	1	0	172	86
Delbarton	7	1	0	188	62	9	1	0	251	81
Passaic Valley	5	3	0	156	96	5	3	0	156	96
Orange	4	3	0	73	70	4	3	0	73	70
West Milford	4	4	0	149	124	5	4	0	178	141
West Orange	3	4	0	81	104	4	4	0	102	119
Lakeland	2	5	0	111	171	3	5	0	125	179
Clifford Scott	2	5	0	81	112	3	5	0	88	118
West Side	0	7	0	52	181	0	8	0	64	223

Northern Hills Suburban

	League					Overall				
	W	L	T	PF	PA	W	L	T	PF	PA
Caldwell	7	0	0	223	55	8	0	0	265	67
Butler	7	0	0	290	28	9	0	0	379	34
Pequannock	5	2	0	91	96	5	3	0	99	110
Madison	4	2	1	72	80	4	3	1	82	92
Millburn	3	4	0	95	144	3	5	0	110	165
DePaul	3	5	0	60	131	3	6	0	77	160
Montville	2	6	0	76	174	2	7	0	82	181
Morris Catholic	1	5	0	93	142	1	6	0	100	170
Essex Catholic	0	6	0	39	148	0	7	0	39	181



Hip! Hip! ...

11-23-94

Soldiers of the Bergen County Militia including Tom Flurchick of Waldwick (center, middle rank) and Johnny Koster of Glen Rock, (rear rank, color guard) hear a farewell speech and raise a cheer for their officers at the end of the 1994 Revolutionary War reenacting season after a battle in which they defeated the (reconstituted) 42nd Black Watch Highlanders and Royal North American Rangers at Dey Mansion in Wayne. The day before, the doughty Scots and Tories had decimated the Americans, so the victory was a sweet revenge. The Bergen County Militia, based at the Steuben House in New Bridge Landing, River Edge, protects the county from predatory redcoats and Tories at Revolutionary War reenactments in June and October every year, as well as providing drill teams and docents for local historic sites year round. Members of the militia provide their own uniforms and weapons. Recruits who love Colonial history and aren't afraid of black powder and cold steel are always welcome.

First row: Second NJ Continentals; second row: Bergen County Militia; third row: Bergen County Militia Color Guard.

Lynne Elizabeth Richardson
Paul Joseph Campbell II 11-23-94

Lynne E. Richardson, daughter of Mr. and Mrs. Roger Richardson of Franklin Lakes was married November 12, 1994 to Paul J. Campbell, son of Mr. Gilbert Campbell of Waldwick and the late Gloria Campbell. Edgar Coxeter performed the double ring ceremony at the Unitarian Society in Ridgewood. The bride graduated from Haverford College and received an MA from William Paterson College. She is an assistant registrar at Bergen Community College, Paramus. Mr. Campbell graduated from William Paterson College and is a fuels analyst with National Utility Service, Park Ridge. After a trip to St. Thomas, the couple will live in Hawthorne.

Angela Arlene Pasqualicchio
Michael Smith 11-23-94

Mr. and Mrs. Michael Pasqualicchio of Montclair have announced the engagement of their daughter, Angela to Michael Smith, son of Mr. and Mrs. Robert Smith of Waldwick.

Ms. Pasqualicchio graduated from Gordon College, Ma. and the University of Connecticut. She currently works at Universal Institute as an exercise therapist. Mr. Smith graduated from Ramapo College of N.J. and works at the Meadowlands Sports Complex. A October wedding is planned.

Real Estate WALDWICK 11-23-94

- 1 Wilda Lane, Joseph and Lucille Bruno to John and Ellen Lyons, $273,000.
- 11 Lockwood Drive, Howard and Robin Weisberg to Charles Jr. and Susan Snyder, $183,500.
- 120 Summit Ave., Eugene and Mary Smith to Dennis and Nora Smith, $135,000.
- 125 W. Prospect St., Michael and Cynthia Messina to Daniel and Rebecca Hoselton, $182,000.
- 158 Summit Ave., Joyce Spielberger and Kristel Padilla et al. to Howard and Robin Weisberg, $210,000.
- 28 Mackay Ave., Eric and Karyn Levy to Daniel and Laura Begen, $219,000.
- 29 Bergen Ave., Thomas and Donna Johnson to Denise Pantuso-negron, $180,000.
- 40 Schuler Ave., Timothy and Danette Mulhere to George and Maureen Mamunes, $186,000.
- 8 Hudson Ave., Richard and Rose Kingsley to Joseph and Erica Alvarez, $138,000.
- 89 Longview Drive, Richard Delaney and Jamie Russo to Richard and Cheryl Brovero, $225,000.

WALDWICK

- **Model railroad exhibit** presented by the Bergen County Model Railroad Club and the Friends of the Library, 5 to 9 p.m. today, 10 a.m. to 8 p.m. Saturday, and noon to 5 p.m. Sunday at the library, 21 E. Prospect St. Lionel O gauge and American Flyer S gauge trains to be featured in a 15-by 17-foot scenic and lighted layout. $3 for adults; $1 for children.

11-23-94

11-23-94

CAILA MARIE O'CONNOR

Mr. and Mrs. Scott O'Connor of Mahwah announce the birth of their daughter, Caila Marie.

Caila Marie was born on Sept. 7, 1994 at Hackensack Hospital and weighed 7 pounds, 11 ounces.

Maternal grandmother is Mrs. Antonette Pizzimenti of Lodi.

Paternal grandmother is Mrs. Florence O'Connor of Waldwick.

Paternal great grandfather is Albert D' Annibale of Franklin Lakes.

Waldwick

11-23-94

Mail delivery procedures questioned

Waldwick's borough administrator will talk with school officials to ascertain the procedures followed in delivering school inter-office mail following a councilman's questions on the issue during last week's borough council meeting.

Councilman William Patterson said at the meeting that he had observed a full-size school bus making mail deliveries and questioned the cost-effectiveness of following such a practice on a regular basis.

"Using bus drivers to drop off the packets is a waste of the taxpayers' money," Patterson commented.

Board President Paul Cottrell said when contacted after the meeting that this practice of using school vehicles to deliver the mail either between schools or to board members' homes saves the taxpayers more than $3,000 a year over the cost of using a messenger, as some other school districts do. He explained that the pick ups or drops are made as part of the vehicle's regular route or on their way back to the maintenance garage.

Patterson said that councilmen's packets are hand delivered by the borough clerk on her way home. He said he himself would not mind picking up his material at town hall.

Model railroad show set for this weekend

The annual model railroad show, sponsored by the Bergen County Model Railroad Club, is scheduled for Friday, Nov. 25 (5 to 9 p.m.), Saturday, Nov. 26 (10 a.m. to 8 p.m.) and Sunday, Nov. 27 (12 to 5 p.m.) at the Waldwick Public Library.

Featured this year will be Lionel gauge and American Flyer gauge trains on a 15 ft by 17 ft. scenic and lighted layout, a separate O gauge layout with hands on operating, a huge standard gauge train from the 1920s and 1930s operating on a gigantic 60-ft long layout, railroad sounds - whistles, bells, chugging with smoke - and a fully animated carnival/circus model display.

Tickets are $3 for adults and $1 for children.

BRIDGET MARY CONNELLY

Mr. and Mrs. Andrew Connelly of Midland Park announce the birth of their daughter, Bridget.

Brideget was born on July 24, 1994 at Valley Hosptal and weighed 7 pounds, 5 ounces.

Mrs. Connelly is the former Denise McPhillamy of Ridgewood. 11-25-94

Maternal grandparents are Mary McPhillamy of Howell, formerly of Ridgewood and the late William McPhillamy.

Paternal grandparents are Andrew and Mary Connelly of Waldwick.

Waldwick Watch 11-23-94

Anniversary Ball celebrates 75th

The Waldwick 75th Anniversary Diamond Jubilee Ball will be held at the Fiesta in Woodridge on Nov. 26 from 7 p.m. to midnight. The event will be semi-formal/black tie optional with an orchestra, complete cocktail hour, and full course dinner. A limited number of tickets is still available at $50 per person. Contact Paula at 652-5070 for ticket information.

Tree Lighting Ceremony slated

Girl Scouts of Waldwick will be lighting and decorating the tree in front of the library on Dec. 2 at 7:30 p.m. All Girl Scouts are to bring a canned good to be collected for the food pantry. Doughnuts and hot chocolate will be served at the firehouse following the tree lighting.

Anniversary shirts available

The Waldwick 75th Anniversary Committee is offering tee-shirts and sweatshirts with the artistry of Andrea Mistretta of Waldwick. Logo sweatshirts are available for $20. Tee-shirts are $10 for adults or $9 for children, and hats are $6. These commemorative items may be ordered through Plaza Gifts, Flowers by Joan, Home Hardware, Liberty 100 Realty, Waldwick Pharmacy, the Library, the borough Clerk's office at 652-5070, or Jim O'Connell, evenings at 444-2268.

Newcomers present shirt decorating

Anita Bozzo will demonstrate shirt decorating at the next meeting of the Waldwick Newcomers on Nov. 28 at 7:30 p.m. at the Ambulance Building on Wyckoff Avenue. Newcomers meetings are held the fourth Monday of each month (except Dec., July, and August) and prospective members are invited. For further information, call Dorothy Fucarino, 670-0157.

Waldwick cartoon maps available

Cartoon maps of Waldwick are still available for purchase at Plaza Gifts, Flowers by Joan, Home Hardware, Liberty 100 Realty, Waldwick Pharmacy, the Library, the borough clerk's office, or through Jim O'Connell, 444-2268.

Train memorabilia shown

The Waldwick Public Library is displaying railroad photographs and memorabilia during the month of November. The photographs are the work of Jack Norris, a Bergen County resident who logged over 93,000 miles on trains throughout 43 states. The exhibit features scenes of steam and diesel powered trains, old and contemporary.

It's at the library

The Waldwick Public Library has on line computers for books, media and magazines; video cassettes for overnight circulation; and CDs, books on cassettes and large print books for circulation. Photocopies are 10¢.

Hello, Waldwick!

Please mail press releases and announcements for this column to: The Villadom TIMES, P. O. Box 96, Midland Park, N.J. 07432. The deadline is Thursday for the following week's issue.

Win a chocolate centerpiece

11-24-94

The Waldwick Library is celebrating the upcoming holidays with a contest for library patrons. The prize is a chocolate holiday centerpiece created and donated to the library by Waldwick resident Pam Krizan, who specializes in chocolates for parties, weddings and other special occasions. Patrons with a valid library card can fill out an entry blank at the library between Dec. 1 and Dec. 20 for the drawing on Wednesday, Dec. 21.

The library has a new video collection, with travel videos and children's videos, including a number of Disney titles and holiday films such as "Rudolph the Red Nosed Reindeer" and "Frosty the Snowman".

Soccer star is charged in accident at crossing

11-23-94

By RITA MALLEY
and PAUL J. TOOMEY
Staff Writers

A Waldwick High School soccer star was charged Tuesday with careless driving, a day after an accident seriously injured a crossing guard and a 12-year-old student.

The crossing guard remained in critical condition Tuesday; the girl's condition stabilized.

David Kanarvogel, 17, of White Pond Road also was charged with having faulty windshield wipers. No further charges are expected against the teen.

Kanarvogel, the student council president, received his driver's license July 12. Two weeks later, he received a summons for driving 45 mph in a 25-mph zone, giving him four points on his license, according to the state Division of Motor Vehicles. Police would not comment on his driving record.

Herbert LaBarr, the 72-year-old guard, was in critical condition with multiple fractures at Hackensack Medical Center. He underwent surgery Monday night to relieve pressure on his brain, and was expected to be operated upon again today to repair multiple fractures.

The girl, who has a broken pel-

See CHARGED Page A-8

Rescue corps didn't respond, say witnesses

11-23-94

Waldwick ambulance 'never came'

By MICHAEL MOORE
Staff Writer

Ambulance volunteers from neighboring towns and witnesses to the accident that injured a school crossing guard and a student on Monday are questioning whether the Waldwick Ambulance Corps failed to respond to the scene.

They said 72-year-old Herbert LaBarr and the 12-year-old girl lay in the middle of Crescent Avenue for 20 minutes before receiving medical attention. When Waldwick's ambulance personnel failed to respond to the 3:25 p.m. call, a mutual-aid call was issued, and crews from Allendale and Midland Park responded, witnesses said.

"I called police two times, telling them to get an ambulance here from town, but it just never came," said a neighbor who asked not to be identified. "The little girl was thrown about 35 feet in the street and the crossing guard was yelling for help."

Tuesday night, Waldwick Mayor Rick Vander Wende said the borough's response time was not an issue. He said two ambulance-corps members responded to the scene before police arrived, though without an ambulance.

"Everybody performed extremely well — we're very proud," said Vander Wende. "Everybody worked their butt off to help these people ... If anything bad comes out about my ambulance corps, there's going to be trouble."

Earlier Tuesday, Vander Wende had said, "I am very concerned and, of course, this is something which is very serious that will be examined. There are a lot of questions that need to be answered."

Many volunteer ambulance squads in North Jersey have long suffered staff shortages, especially during daytime hours when many members are working. That fact has led several towns with previously all-volunteer units to bring on paid members.

"There are many volunteer-ambulance corps in the county that don't have adequate coverage during the day," said Bergen County Prosecutor John J. Fahy, who is investigating the accident. "I wouldn't classify it as a countywide problem, but some towns are experiencing it. It certainly can be a serious issue."

Samuel Ramirez, captain of Waldwick's ambulance squad, said he could neither comment in detail Tuesday on the allegations nor confirm reports that his squad never arrived at the scene.

And Waldwick police on Tuesday refused to provide the response times of any of the medical units involved.

Midland Park Ambulance Corps officer Kenneth Veenstra said when his ambulance arrived at the intersection of Crescent Avenue and West Prospect Street, a medical unit from Allendale was at the scene attending to LaBarr, who was in critical condition at Hackensack Medical Center on Tuesday night. Veenstra said at that time, no Waldwick ambulance had arrived.

Veenstra said he was not sure whether Waldwick's ambulance squad ever responded Monday. He said the Midland Park ambulance crew assisted the injured girl and ultimately took her to The Valley Hospital in Ridgewood. Allendale took LaBarr to Hackensack Medical Center.

The girl, a student at Waldwick Junior School on Wyckoff Avenue,was listed in stable condition Tuesday, said a Valley spokesperson.

Many North Jersey communities have had to adjust to a lack of daytime volunteers ready and willing to respond to emergency ambulance calls.

North Arlington, for example, hired two full-time emergency transport workers five years ago to provide ambulance service during the day. And Ridgewood now pays college students to fill daytime emergency shifts.

Recent manpower shortages in West Paterson, Totowa, and Little Falls have prompted ambulance officials to consider regionalizing their services.

Other communities such as Cliffside Park, Edgewater, and Garfield use either police officers or firefighters to help with medical transport duties.

CHARGED

From Page A-1

vis and a shoulder fracture, was listed in stable condition at The Valley Hospital in Ridgewood.

On Monday, Kanarvogel and four classmates were headed north on Crescent Avenue in his father's 1973 Chevrolet Nova when he struck LaBarr and the girl at West Prospect Avenue, police said.

Lt. Richard Brady would not comment on whether or not Kanarvogel was speeding, but said the teen's vision was blurred by torrential rains and because the windshield wipers were broken. More than 2 inches fell in nearby Upper Saddle River on Monday. Kanarvogel was not under the influence of alcohol or drugs, Brady said.

Kanarvogel could not be reached for comment Tuesday.

The girl, a seventh-grader at Waldwick Junior School, was catapulted 35 feet into the air, witnesses said. Brady speculated Kanarvogel and his four passengers were on their way home from school.

Friends and neighbors of the soccer star and the crossing guard had sympathetic comments about both, calling the crash an unfortunate accident. Officials said that because of the popularity of the two, many students sought counseling.

"Everyone was very depressed in school today," said sophomore John Kelly, 15. "Dave is the big man in school."

John Ruggiero, 18, who graduated from Waldwick High School last year, said: "He's a good guy. I know how bad he's feeling right now. I know he would never hurt anybody."



KLAUS-PETER STEITZ/STAFF PHOTOGRAPHER

Patrolman Mark Messner crossing students at Crescent and West Prospect avenues Tuesday in Waldwick.

LaBarr, a retired driver for the Short Line bus company and a 40-year Waldwick resident, took a job as a crossing guard so that he could be closer to students, said Bill Branagh Jr., his son-in-law.

"He took pride in whatever he did," Branagh said. "He will feel bad about this because he always had the welfare of kids in mind."

Marie Pease, a parent of two borough schoolchildren, said: "I feel bad for the guard and for the little girl, but I also feel bad for the boy's family. He's going to have to live with this for the rest of his life."

She remembered that a petition drive was launched last year to keep a crossing guard at the site when the Borough Council, saying the corner was safe, tried to save $6,000.

Brady said that since 1989, there have been four accidents at that corner, and Monday's incident was the only one of the four that had resulted in injury.

Paul Cottrell, president of the Board of Education, remembered a fatal accident at the intersection in the 1970s.

Last year, a petition was signed by 300 parents and others who charged that elimination of the crossing guard would jeopardize children walking along a one-mile stretch of Crescent Avenue between Crescent Elementary School and Waldwick High School. The parents maintained the intersection was used by motorists as a shortcut to avoid the more congested intersection of Crescent and Wyckoff avenues.

In the absence of a crossing guard at Crescent and West Prospect Avenue, police have assigned a patrolman to LaBarr's post. "It's only until we can get a replacement," Brady said.

Cottrell said he is disturbed by the incident. Of the 400 children at Crescent School, 100 cross at the intersection.

"From here on, we have to find ways to prevent this from happening again," he said.

Kanarvogel is scheduled to appear before a municipal judge on Dec. 8.

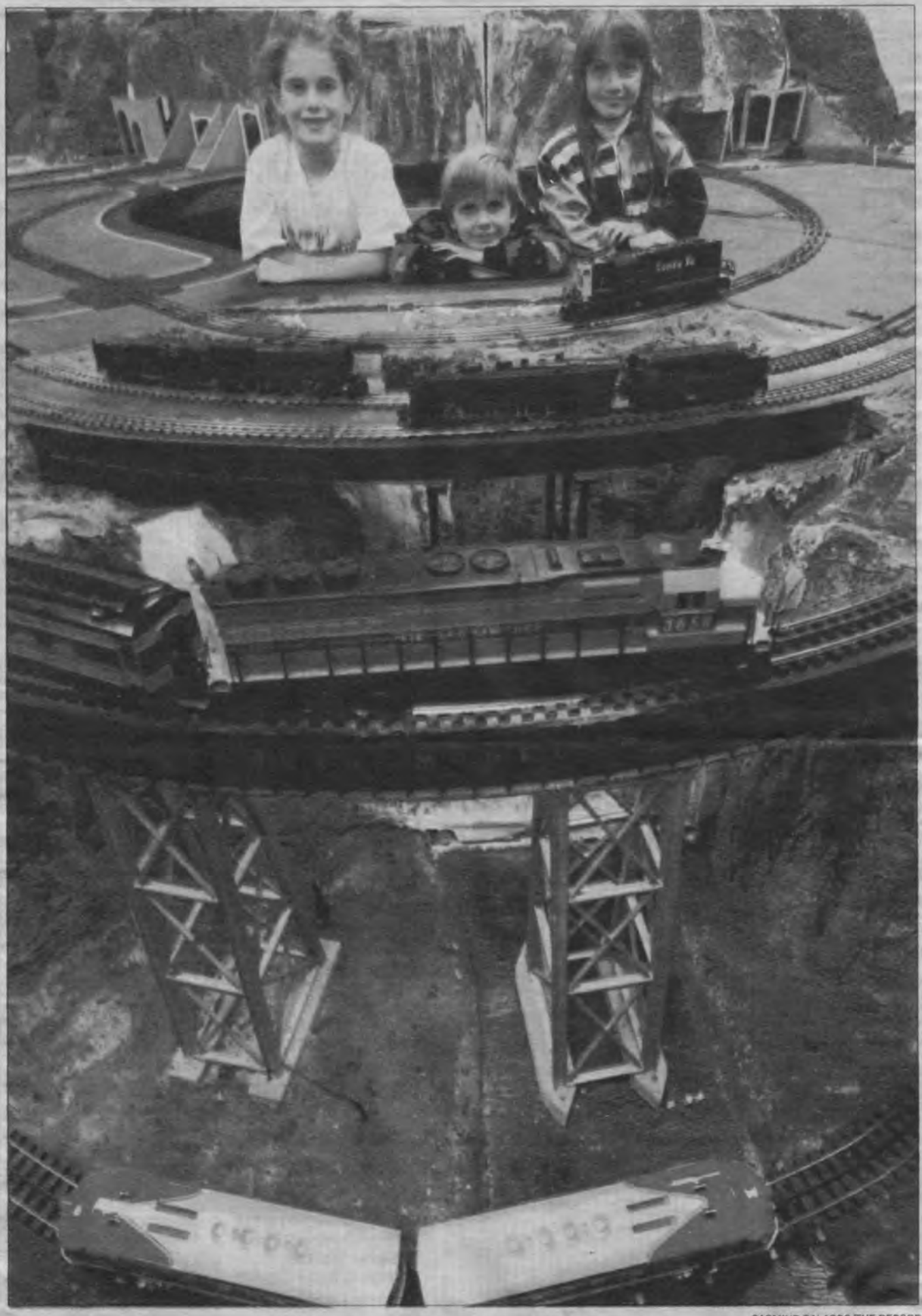

CARMINE GALASSO/THE RECORD

ALL ABOARD: Enjoying the whistles and bells of chugging miniature choo-choos are, from left, Nicole Shmutz of Waldwick, Eric Holewinski of Park Ridge, and Caroline Mitchell of Waldwick. The Bergen County Model Railroad Club will exhibit trains from the 1930s through the 1960s this weekend at the Waldwick Library.

11-23-94

Parking ordinance tabled

Council still waiting for more information from Hoboken

11-23-94

By JAMES HICKEY

WALDWICK— The Waldwick Borough Council again has tabled any action on parking on borough streets on the east side of Route 17 on the advice of council.

This recommendation came from Mayor Rick Vander Wende after updates were given to the council from borough officials.

Borough Attorney Menelaos Toskos told the council that he was still awaiting more information from the city of Hoboken on ordinances they have, to see if their parking situation is the same as Waldwick's, and if any of Hoboken's laws could be used in the borough.

Borough Administrator Gary Kratz informed the council that there had been a decrease in vehicles in this area.

"The police reported 14 cars parked on the streets recently, with only four belonging to non-residents," said Kratz.

The subject of parking was brought up by Bob Rosatti of Bergen Avenue, who complained at the last public meeting about the parking situation on his street which is between Prospect Avenue and Hudson Street. He claimed residents were being fined for parking in front of their homes and the police sat with chalk in hand and marked tires for two days.

According to borough officals, the police were enforcing an ordinance that was established in September 1983 that was to prevent New York commuters from parking on the streets where buses use to stop on Route 17.

Rosetti asked if the council would rescind the law or possibly allow residents to have stickers that would allow them to park in the zones for more than two hours. He told the council that towns such as Hoboken and Weehawken have set up such programs for their residents.

At an executive session, Kratz informed the council that the police had monitored the area since the public meeting and had observed only one to four cars that belong to non-residents.

Kratz reminded the council

SEE **PARKING**, PAGE 45

that the original intent of the ordinance was to alleviate non-resident parking in this area.

Councilman Arthur Barthold argued that if they took away the parking signs, they would never get the approval from the state Department of Transportation to put them back up should they want to. He also noted that it was just one resident from that area raising a concern, not a petition from the area or a large number of residents who signed a letter of complaint.

Vander Wende informed the council that he had received a couple of phone calls from residents who received tickets due to the police action.

Councilwoman Denise Anderson argued that the situation has changed since the ordinance was passed over ten years ago when that street went down to Route 17 and people could walk down the block to get the bus.

Kratz and Barthold stated that they felt the removal of the ordinance would lead to the same old problems.

Black Belt Certificates awarded



At a special Black Belt test and ceremony at Bal's Tai Kwon Do School in Ramsey, 38 Black Belts received certificates, belts, and uniforms in a candlelight tea ceremony. Here the student pledges to continue to study Tai Kwon Do with the ultimate goal to be a master Black Belt, to become a better person, and to help other students achieve their goals. Grand Master Bal dressed in a traditional Korean outfit and awarded plaques to the parents of the students. This traditional ceremony is only held once a year. Students from Allendale, Franklin Lakes, Mahwah, Park Ridge, Suffern, Upper Saddle River, Waldwick, and Wyckoff attended the ceremony. 11-23-94

11-23-94

WALDWICK WATCH

JILL VERMEULEN

1099 DEVON COURT, MAHWAH 07430

CHURCH — A new weekly study group for men is being offered at Christ Community Church. It centers on "Becoming the Father You Want To Be: The 7 Secrets of Effective Fathers." For further information, please call the church at 447-3065.

***

SCHOOLS — Report cards are scheduled to be distributed in the junior and high schools on Nov. 23. Schools will be closed for Thanksgiving recess Nov. 24 and Nov. 25.

***

MEETING — The board of education will meet Nov. 28 at 7:30 p.m. in the high school cafeteria.

***

LEAD TESTS — Low cost lead testing is available for Waldwick children ages 1-5 through the board of health. Call 445-7217 for information.

***

WPI-TV — Waldwick Productions Inc. airs on channel 19/f on the TCI cable system every Wednesady, except the second Wednesday of the month, when Waldwick On Cable airs from the high school.

If you are interested in producing, directing, lighting, editing, camera work, or the like, and would like to join WPI as a volunteer, call Dennis at 444-9865 or Jean at 445-8512.

***

SUBMISSIONS — The deadline for next week's column has passed. Submissions for the Dec. 7 column must be received by NOv. 26. Kindly mail submissions to: Jill Vermeulen, 1099 Devon Court, Mahwah, NJ 07430.

***

SALES — Permits are required for holding a yard/garage sale. The permit costs $5, and is available at the borough clerk's office.

***

CONSTRUCTION — Permits for hot water heaters are required by the local construction department even if the homeowner does the installation. The construction department inspects the pressure relief valve as well as the vent to the chimney. Both of these items, if installed incorrectly, may caus einjury or health problems.

Blotter

(From page 13)

WALDWICK 11-23-94

□ On Nov. 18 at 1 p.m, police received a report that the Mahwah Police were looking for a vehicle reported stolen from Hasbrouck Heights. The vehicle had been observed in the area of three burglaries in Waldwick.

While searching for the vehicle, police received a call from a Waldwick Avenue resident who observed someone attempting to break into her home.

She told officers that she saw a man trying to kick in her rear door. She went to a neighbor's house to call the police.

K9 Officer Sgt. Russell J. Litchult and his partner "Brit" responded to the scene along with Ptls. David Laski and Joseph D'Annibale.

Officers from Allendale, Ho-Ho-Kus and Saddle River also responded to help search the area.

Allendale Ptl. John Mattiace found the stolen vehicle a block from the scene on Manhattan Avenue and radioed the other patrol units.

As Sgt. Litchult arrived on the scene, he observed someone in the basement of the house. He and Ho-Ho-Kus Ptl. John Wanamaker entered the home.

While searching the rooms, Sgt. Litchult found someone hiding inside the basement. After being discovered, the man attempted to run but was apprehended by K9 Brit.

Ptl. Laski placed the 29-year-old Maywood male under arrest and charged him with burglary, attempted theft, possession of a stolen vehicle, possession of stolen property and resisting arrest.

The suspect was brought to Bergen County Jail in lieu of $25,000 bail. He is also being investigated by other police agencies as to the posibility of involvement in similar burglaries in their towns.

—Compiled by Pat Taddeo.



GARY JUNG/STAFF

Hats off to the EMT 11-23-94

Caroline Lennon, 3, of Ho-Ho-Kus, tries on an E.M.T. helmet while Gregory Kasparian, 3, of Ho-Ho-Kus, looks on during the recent visit by the Ho-Ho-Kus Ambulance Corps to the Ho-Ho-Kus Waldwick Cooperative Nursery School.

Thanks Waldwick voters

To the editor: 11-23-94

I am writing to express my heartfelt thanks to the voters of Waldwick for their support on Nov. 8. It was truly a bittersweet day for me. For while I was disappointed in the outcome of the election, I was very grateful for the effort that the people of Waldwick put forth in trying to elect Art Weland and me.

I would also like to thank those many people who shared with me their insights and ideas for the betterment of Waldwick. Whether in front of the Grand Union or the Bagel Shop or even on your front stoop, I appreciated each person's unique thoughts and perspectives.

We now have two newly-elected council members and they are to be congratulated. They also deserve our full support in trying to move Waldwick forward. Under the leadership of Mayor Rick VanDerWende, I'm confident that this governing body will serve Waldwick well.

Remember, there is no governing institution that is more conducive to community involvement than at the local level. There are too many good people with good ideas to waste this opportunity to affect change for the better. Take advantage of this and be heard.

James J. Toolen
Waldwick

Check Out Hunger begins at Jersey supermarkets

11-23-94

A simple and easy way to feed New Jersey's hungry is available through Dec. 3 at area grocery stores. With the "Check Out Hunger" program, patrons of participating grocery stores may add a donation to their grocery bills and in the process assist The Comminty Food Banks and its associated agencies. Vouchers are availble in participating stores through the support of the Junior league of Bergen County. Just take a voucher and the store's scanners will accept the UPC codes from it. The store then forwards the amounts to The Community Food Bank.

There are many stores participating in the "Check Out Hunger" program including the following: A&p of Midland Park and Wyckoff; ACME of Teaneck; Foodtown of Midland Park; Grand Unionin Ridgewood, Teaneck, Waldwick and Wyckoff; and Kings of Ridgewood.

Garden State Scholars cited

11-24-94

As a result of their outstanding academic achievement, 72 Ramapo Indian Hills seniors were selected either as Edward J. Bloustein Distinguished Scholars or as Garden State Scholars for the 1995-96 academic year.

Approximately 3,800 New Jersey students who were designated Distinguished Scholars placed in the top ten percent of their high school classes and had a minimum combined SAT score of 1200 at the end of their junior year.

They will be offered a $1000 annual state scholarship if they attend a New Jersey college or university.

Ramapo Indian Hills Distinguished Scholars are Neil Barua, Lauren Beigel, Melanie Beke, Natalie Bello, Lisa Beninati, Kate Bloomfield, Derek Brand, Scott Ceresnak, Robert Decker, Michael Deieso, Kareen Eltaki, Khara Fazakerly, Joseph Frey, Meredith Galto, Jeremy Gerstle, Patrick Greaney, Jhin Han, Jeewon Hong, Yichuan Huang, Jonna Iacono, Laura Icso, Richard Jayco, Andrew Kim, Edward Kim, James Kim, Stephen Lilley, John Mosca, Kathleen Murray, James Park, Ben Phillips, Caitlin Rich, Thomas Stergiou, Jessica Turner, Joann Um, Lynn Um, Jennifer Voellmicke, Rebecca Walz, and Kelly Warnock.

Garden State Scholars, who are eligible for a $500 annual state scholarship if they attend a New Jersey college, rank in the top twenty percent of their class and have a combined minimum SAT score of 1000 at the end of their junior year.

RIH Garden State Scholars are Ruchtka Agrawal, Scott Arnold, Joanna Blau, Andrea Bodin, Danielle Bond, Christopher Brestle, Kevin Buccellato, Christina Campanella, Michele Cardella, Jennifer Cauchard, Matthew Cerrato, Jennifer DeMelo, Vincent Dicaro, Amy Dorshimer, Eric Epstein, Adam Ferran, Nicole Franco, Basil Hayek, Alison Jarosky, Amy Jarosky, Nicole Karras, Christine Karwoski, Brian King, Charles Kwak, Eileen McKee, Amanda Montague, Carrie O'Brien, NIcole Podendorf, Carla Riccobono, Matthew Rork, Mark Schwager, Francesca Simon, Jennifer Wetzel, and Daniel Zelazo.

In recognition of their academic achievement, six Waldwick High School seniors have been selected as 1995-96 Edward J. Bloustein Distinguished Scholars. An additional eight students have been designated 1995-96 Garden State scholars.

The following are Edward J. Bloustein Distinguished Scholars: Robert Bancroft, Jeffrey Banta, Brain Barnard, Tejas Kapadia, Bryan Lee and Joel Wilson.

Kathleen Brown, Christopher Calabro, Daniel Caterinicchia, Ariada Forray, Kerri Fusco, Sara Havell, Heather Reed, and Frank Wildermann were named Garden State Scholars.

Midland Park, Waldwick renew Thanksgiving Day series after 9-year absence

11-24-94

By BRIAN FARRELL

It was Thanksgiving Day, 1973, and Waldwick's Aram Terlemezian kicked a 30-yard field goal with 25 seconds left in the game to give the Warriors a 13-12 lead over Midland Park.

Waldwick players and their fans went wild, and, in the chaos, the clock ticked down to zero. The 25 seconds were put back on the clock, and that's where the real excitement began. Midland Park, under veteran coach Sonny Santorine, engineered a 60-yard drive to pull out an improbable 18-13 victory with no time left on the clock.

Waldwick's kickoff went out-of-bounds, placing the ball at the Midland Park 40-yard line. On the first play, coach Santorine employed the "sleeper play". Quarterback Kurt Peters was standing along the sideline, but in-bounds as the side referee would see, giving the appearance that he was talking to his coaches on the sideline.

However, when the ball was snapped, Peters took off down the sideline, and Russ Avarella, playing quarterback, connected with an open Peters, who was chased down at the Waldwick 30-yard line. Midland Park called time out with eight seconds left and then lined up for a field-goal attempt at the 37-yard line.

According to John Hartman, a Midland Park coach, it was a season that Midland Park didn't kick any extra points, let alone a field goal from such a distance. Hartman, on the phones up in the press box, said that Tony Caiazzo, a Waldwick assistant coach then, knew that and started yelling over the phones, "It's a fake; it's a fake." But Waldwick's head coach had taken his phones off and could not hear over the noise coming from the stands.

Sure enough, on the snap, Terry Hartman sprinted by a Waldwick defensive back. Avarella, the holder, took the snap, stood up and fired a strike to the 6-foot-4 Hartman, who caught the pass at the six-yard line. The defensive back, who was much smaller than the 6-foot-4 Hartman, jumped on his back, but Hartman staggered into the end zone with the defender still on his back with no time left for the winning touchdown.

Midland Park players, coaches, cheerleaders, band members and fans soon thereafter could be seen marching up Wyckoff Avenue, making a left onto John Dow Street and then another left onto Prospect Street, as they triumphantly returned to Midland Park.

Now that's what Thanksgiving Day games are all about — the athletic rivalry that is created between adjoining towns, but in the spirit of competition. Don't forget about the alumni, either, who come back for the holiday and use a Thanksgiving Day football game as an occasion to see each other again.

Unfortunately, the Thanksgiving Day game between Midland Park and Waldwick was wrongfully shelved after the 1985 season. In 1986, Midland Park was at Manchester on Thanksgiving, and Waldwick was home to Mahwah the Saturday after Thanksgiving. That didn't make sense, either.

Starting with the 1987 season, Midland Park and Waldwick played each other in October, usually in the fifth game.

In the spring of 1987, the Bergen-Passaic Scholastic League had a meeting attended by each member school's principal and athletic director. On the agenda was the discontinuation of Thanksgiving Day games in the league. The main reason: A team in the state playoffs would not have to play its game the Saturday before Thanksgiving and then come back five days later and play again.

The motion to discontinue Thanksgiving Day games was especially pushed by Mahwah and Hawthorne, two perennial state-playoff teams. When it came time for the vote, only two schools said no — Midland Park and Waldwick.

A few seasons ago, playing five days after a state game was eased, as teams in the playoffs now play their Thanksgiving Day games two days later on Saturday.

But common sense has finally prevailed. Through the efforts of Caiazzo, now the athletic director at Waldwick, the Thanksgiving Day game between Midland Park and Waldwick is back on tap this year in a 10:30 a.m. start in Waldwick.

The Board of Education in each town agreed to resume the Thanksgiving Day game, and apparently the B-PSL doesn't care if the two teams play then. Right now, though, it's just a two-year contract between the two schools for the game to be played on Thanksgiving.

At least for these next two Thanksgivings, the Midland Park-Waldwick football game will be on the correct date, like it always should have been.

Waldwick leads series, 16-10-1; Midland Park has won last three games

The football series between Midland Park and Waldwick started in 1968. Now in its 28th year, Waldwick holds a 16-10-1 advantage, but Midland Park has won the past three games.

Prior to the Parkers' victories from 1991-to-1993, Waldwick won nine straight games, dating back to the 1982 season. Midland Park's previous wins over Waldwick were in the 1980 and 1981 seasons.

This year, Midland Park is 1-7, while Waldwick is 3-5. An estimated 3,000 people are expected to be at Waldwick's field for the 10:30 a.m. kickoff on Thanksgiving.

Waldwick has one of the best quarterbacks in Bergen County. Senior Mike Branagh, who has passed for 1,551 yards, is second in the county in touchdown passes with 16, trailing Paramus Catholic senior Nunzio Campanile, who has 18. Branagh is a third-year starter and owns all of Waldwick High School's passing records now.

Neil Johnson, who was a Waldwick assistant coach from 1968 through 1978, is now the Warriors' head football coach. He likes the idea of football returning to the two towns on Thanksgiving Day.

"Playing Midland Park on Thanksgiving is more intense," Johnson noted. "This is a big thing. You win the last game, and it makes your season, and it's just going to continue into next year."

Mayo's Sportswear of Waldwick has made special T-shirts for the game. They have been sold at both schools, and, as of Tuesday, 250 had been purchased.—FARRELL

FOOTBALL TEAM RECORDS

11-24-94

SCHOOL	W	L	T	Points Scored	Points Yielded	Point Avg. Scored	Avg. Yielded
INDIAN HILLS	7	1	1	264	114	29.3	12.7
RAMSEY	7	1	1	203	75	22.6	8.3
NORTHERN HIGHLANDS	6	1	1	215	87	26.9	10.9
GLEN ROCK	8	2	0	233	105	23.3	10.5
HAWTHORNE	5	4	0	145	153	16.1	17.0
FAIR LAWN	4	4	0	180	210	22.5	26.3
RIDGEWOOD	3	4	1	118	118	14.8	14.8
MAHWAH	3	5	0	167	185	20.9	23.1
RAMAPO	3	5	0	136	182	17.0	22.8
WALDWICK	3	5	0	137	180	17.1	22.5
DON BOSCO	2	6	0	101	174	12.6	21.8
MIDLAND PARK	1	7	0	79	169	9.9	21.1

TOP AREA FOOTBALL SCORERS

NAME AND SCHOOL	Touchdowns R	Touchdowns P	Extra Pts. R	Extra Pts. P	K	FG	Pts.
Mike Guazzo, Indian Hills	17	3	0	0	0	0	120
Marcus Giles, Mahwah	12	2	1	0	0	0	86
Nick Pernice, No. Highlands	10	0	0	0	0	0	60
Mike Rickett, Fair Lawn	1	9	0	0	0	0	60
Dax Strohmeyer, No. Highlands	0	5	0	0	24	0	54
Ryan Paquin, Ramsey	9	0	0	0	0	0	54
Jim English, Hawthorne	8	0	1	0	0	0	50
Justin Schwartz, Glen Rock	8	0	0	0	0	0	48
John Mulfinger, Ramapo	0	5	0	2	9	0	43
Brian Mistretta, Ramsey	6	0	3	0	0	0	42
Mike Fox, Waldwick	0	6	0	0	3	0	42
Max Sabino, No. Highlands	6	0	1	0	0	0	38
Mark Mitchell, Don Bosco	6	0	0	1	0	0	38
Ed Fish, Fair Lawn	6	0	0	0	0	0	36
Keith Michel, Indian Hills	2	4	0	0	0	0	36
Kevin Tode', Glen Rock	0	0	0	0	23	4	35
Rich Parks, Waldwick	1	4	1	1	0	0	34
Ari Romero, Hawthorne	5	0	1	0	0	0	32
Chris Leonard, Glen Rock	3	2	1	0	0	0	32
Aaron Schrager, Ramsey	0	0	0	0	18	4	30
Korey Wright, Glen Rock	5	0	0	0	0	0	30
Kyle White, Ridgewood	5	0	0	0	0	0	30
Steve Blender, Don Bosco	3	0	0	0	6	1	27
David Meyer, Ramsey	4	0	1	0	0	0	26
Jeff Finley, No. Highlands	4	0	0	0	0	0	24
Jon Carroll, Ramapo	4	0	0	0	0	0	24
Rob Miano, Ramapo	3	1	0	0	0	0	24
Jeff Auerbach, Fair Lawn	3	1	0	0	0	0	24
Al Lutkins, Hawthorne	3	1	0	0	0	0	24
Zenas Choi, Ridgewood	3	1	0	0	0	0	24
Jim Kurz, Glen Rock	0	4	0	0	0	0	24

LEADING KICK SCORERS

Kevin Tode', Glen Rock, 35 (23 EP, 4 FG); Aaron Schrager, Ramsey, 30 (18 EP, 4 FG); Dax Strohmeyer, No. Highlands, 24 (24 EP); Mike Spizzo, Mahwah, 17 (14 EP, 1 FG); Mike Korbar, Indian Hills, 15 (12 EP, 1 FG); Gary Neiditch, Fair Lawn, 14 (11 EP, 1 FG); Mike Monroe, Ridgewood, 14 (11 EP, 1 FG). TOUCHDOWN PASSES

Mike Branagh, Waldwick, 16; Pat Williams, Fair Lawn, 12, Jason Tardio, Ramapo, 12; Max Sabino, No. Highlands, 8; Ryan Caputo, Indian Hills, 8.

Branagh's TD passes lift Waldwick to win

11-26-94

WALDWICK — Mike Branagh fired a pair of touchown passes Thursday and Waldwick held on for a 14-13 football win over Midland Park.

The Warriors (4-5, 3-2) finished in a three-way tie for third place in the Bergen-Passaic Scholastic League Carpenter Division with Hawthorne and Paterson Catholic.

Waldwick had the lone score of the first half as Branagh teamed with Richie Parks on a 62-yard touchdown. The Panthers tied it in the third period on John Yessis' 3-yard run.

The Warriors took the lead for good in the fourth quarter as Branagh hit Chris Held for a 9-yard TD and Don Doraski booted his second extra point.

B-PSL

Midland Park came back on Rich Hornby's 9-yard scoring strike to Mike Seltenrich with 23 seconds left. The Panthers then went for the win, only to have Held bat away the conversion pass.

But the Panthers refused to quit and recovered the onsides kick at the Waldwick 47. They moved the ball and with one second showing, misfired on a 45-yard field goal attempt.

Branagh, who finished with 18 touchdown passes, was 13-for-25 for 207 yards. This was the schools' first Thanksgiving meeting since 1985.

FOOTBALL STANDINGS

NNJIL Atlantic

	W	L	T
Bergen Catholic	7	0	0
Montclair	7	1	0
Bloomfield	5	3	0
Kennedy	4	4	0
Clifton	3	5	0
Passaic	3	4	1
Ridgewood	2	4	1
Eastside	3	5	0
Barringer	0	8	0

NNJIL Pacific

	W	L	T
Hackensack	7	0	0
St. Joseph	5	2	0
Paramus Catholic	4	3	0
Teaneck	4	3	0
Nutley	3	4	0
Don Bosco Prep	2	5	0
Paramus	2	5	0
Belleville	1	6	0

B-PSL King

	W	L	T
Passaic Tech	5	0	0
Lodi	4	1	0
Pompton Lakes	3	2	0
Garfield	2	3	0
Manchester	1	4	0
Elmwood Park	0	5	0

B-PSL Carpenter

	W	L	T
Glen Rock	5	0	0
Hawthorne	3	2	0
Paterson Catholic	3	2	0
Waldwick	3	2	0
Midland Park	1	4	0
Saddle Brook	0	5	0

Northern Hills Skyline

	W	L	T
Wayne Valley	8	0	0
Delbarton	7	1	0
Passaic Valley	4	4	0
West Milford	4	4	0
Orange	4	4	0
West Orange	4	4	0
Clifford Scott	3	[illegible]	0
Lakeland	3	[illegible]	0
West Side	0	[illegible]	0

WALDWICK 11-24-94

The Borough Council has adopted a resolution urging the Legislature to replace the current teacher tenure system to change "the long, protracted and prohibitively costly process" of removing unsatisfactory teachers.

WALDWICK 11-25-94

Railroad photographs and memorabilia, featuring the work of photographer Jack Norris, are on display at the library through Wednesday. The exhibit is mounted in conjunction with the Bergen County Model Railroad Club's annual model railroad show being held at the library this weekend.

Crossing guard still in critical condition

11-25-94

By KELLY RICHMOND
Trenton Bureau

WALDWICK — For the family of a school crossing guard who was struck by a car and critically injured earlier this week, Thanksgiving was a day to watch and wait.

Herbert LaBarr, 72, remained in critical condition at Hackensack Medical Center on Thursday following multiple operations. He and a 12-year-old girl were struck Monday by a car that police say was driven by Waldwick High School student David Kanarvogel, 17.

"He's holding his own ... the doctor said it's going to be a long haul," said LaBarr's daughter, Nancy Branagh.

LaBarr, a 40-year borough resident, has undergone surgery to relieve pressure on his brain and to repair multiple fractures in his arms and legs. Branagh said more operations will be needed.

Officials at The Valley Hospital in Ridgewood would not disclose the condition of the 12-year-old on Thursday, although she previously was listed in stable condition. Branagh said she understood that the girl, who suffered a broken pelvis and a shoulder fracture, could be released within a few days.

LaBarr and the girl, a student at Waldwick Junior High School, were struck at Crescent and Prospect avenues. Kanarvogel, a soccer star and Student Council president, was charged with careless driving and having faulty windshield wipers.

Struck by car, crossing guard now improving

By MICHAEL MOORE
Staff Writer

11-26-94

The condition of a Waldwick crossing guard hit by a car on Monday has improved.

Herbert LaBarr, 72, had been in critical condition at Hackensack Medical Center, suffering from multiple fractures. Following surgery to relieve pressure on his brain and repair the fractures, hospital officials have upgraded his condition.

On Friday, medical center spokeswoman Valerie Jordan said LaBarr was in fair condition and recovering from his operations. He is in the hospital's surgical intensive care unit.

LaBarr and a 12-year-old student were struck Monday while crossing Crescent Avenue and West Prospect Street by a 1973 Chevrolet Nova driven by David Kanarvogel, 17, of White Pond Road.

Kanarvogel, a Waldwick High School soccer star and student council president, was charged with careless driving and driving with faulty windshield wipers.

Police have not said whether Kanarvogel was speeding, but said the teen's vision was impaired by torrential rain and the broken windshield wipers.

The student, a girl who is a seventh-grader at Waldwick Junior High School, was catapulted 35 feet, witnesses said. She suffered a broken pelvis and a fractured shoulder, and was in stable condition Friday at The Valley Hospital in Ridgewood.

11-27-94

Notes on his career: from Broadway to Bergen

By PAT TADDEO

For almost 50 years the theater was his job, his life and one of his loves as a composer, musical arranger and professional pianist to the stars.

Now composer John Lesko picks out various compositions by Mozart and Chopin on the old baby grand piano in his music room — not because he has to anymore, but because he wants to.

Lesko was born in 192? and at age 6, while attending music classes at the St. Alphonsus Greek Catholic Church, Brooklyn, N.Y., Lesko fell in love for the first time — with the piano.

By age 8 he was performing full concerts at the church.

Through the years he practiced, but the music seemed to come to him with very little effort. He could read any piece of music put in front of him as easily as the average person could read a newspaper.

He also learned to play the saxophone, the flute and the oboe. "Any one of the those instruments just came naturally," Lesko recalled. "One time I was in class and the teacher was playing something on the piano and I knew it was wrong," said Lesko. "I was only 7 or 8 and I said, 'Mrs. So-and-So, that's not right', and she looked at me and said, 'So it isn't.' "

When he attended New York University to study teaching, he supported himself by playing piano in the various cocktail bars around New York's East Side.

"I couldn't get a job as a pianist in a band, but I did get an audition with the Harry James Orchestra," said Lesko. "I got the job playing fourth saxophone. Two days later I received my draft notice. Harry promised me a job when I returned from the army."

When Lesko came home in 1946 after serving three and a half years with an army band, he finished his education at N.Y.U. and toured the country with the Harry James Orchestra.

His big break came in 1949 when he was a rehearsal pianist on the set of "South Pacific," starring Mary Martin.

He worked with Martin on several other occasions. While rehearsing "My Funny Valentine" for a recording session, Lesko felt the song wasn't right and he told Martin. Lesko wanted to change a chord progression in the arrangement.

The other people in the studio gasped — here was a rehearsal pianist telling the star how the song should be done.

Back then, he said, no one ever corrected Mary Martin. To everyone's surprise, Martin agreed to try out Lesko's idea — and she loved it.

"After the rehearsal, Mary's husband, Richard Halliday, came over and said, 'You're a cocky little man, aren't you?' " He smiled. "After that meeting we became quite close," recalled Lesko.



JOHN LESKO

Lesko met Margery Oldroyd, a former Bolwar, Ohio, resident while the two were working on "Alive and Kicking," a musical revue on Broadway.

Oldroyd was an opera singer who found work in Broadway musicals. In 1949, while backstage at the Wintergarden Theater, Lesko proposed and the two married soon after.

After moving to Waldwick in October, 1951, Lesko landed a job as Kate Smith's pianist. That same year, Margery gave birth to John, the first of three sons. Two years later she had twins, James and Robert.

During the next three decades, Lesko worked with stars Vic Damone, Sammy Davis Jr., Pearl Bailey, Beverly Sills and, of course, Mary Martin, among others.

He appeared on television on the Arthur Godfrey, David Frost and Phil Donahue shows.

Lesko performed with Mary Martin at the White House on three different occasions in 1958, 1967 and 1968.

While working on the David Frost television show, Lesko had to do a number with actor Anthony Quinn. The network wanted Quinn to sing but he couldn't, so Lesko convinced him to do a tune called "September Song," which would allow him to speak the words.

Quinn did the number and earned a standing ovation.

"At several parties I've attended with Quinn, every chance he got, he 'sang' this song," said Lesko.

One of Lesko's last public performances was with Placido Domingo and Mary Martin in 1988 at the Hollywood Bowl.

Of Domingo, Lesko said, "He's a big star, but whatever Mary said, he went along with. He's a wonderful, wonderful man — and I was quite surprised."

Though he is now semi-retired, he still remains active, and just finished arranging and recording a Christmas album with the Ridgewood Choral singers. He also finds time to attend the theater, but as a patron rather than employee.

He said today's theater is different — it's changed.

"The last great musical was in 1950," said Lesko. "It was 'Guys and Dolls.' I've seen 'Phantom' and I've seen 'Cats' and neither have songs that after you leave the theater you find yourself singing. In 'Cats', they play 'Memories' half a dozen times.

"The thing I loved most about the theater was that it was creative. That's something lacking in theater today."

Theater isn't the only thing that's changed — the music industry made some radical changes, which can be argued for better or worse, in the mid 1950s.

The Big Band sound slowly stepped aside to leave room for the birth of rock 'n' roll.

"What ruined the music industry was Presley and the Beatles," said Lesko.

Parking signs may come down

11-27-94

By PAT TADDEO

WALDWICK — Bob Rosatti of Bergen Avenue in Waldwick presented the mayor and council with a petition with 29 resident signatures representing 34 cars from the area of Bergen Avenue between Sheridan Avenue and Route 17 North.

Rosatti explained that he talked to the Department of Transportation in Trenton and they said, "You only need approval from the DOT to add parking to a street, not to restrict parking."

"The law serves no purpose anymore," added Rosatti.

Mayor Rick Vander Wende said, "This makes it easier. I will recommend that we take down the signs for a four- to six-month trial period on this part of Bergen Avenue only. We'll also send out a survey to the immediate surrounding streets."

On Dec. 2 the borough will hold its annual Christmas Tree Lighting in front of the library at 7:30 p.m. On Dec. 11 at 12 noon, the Lions Club will be holding a childrens Christmas Party at the Municipal Building.

Lydia Jean Tur is wed to Carmen Addamo

11-27-94

Lydia Jean Tur and Carmen Addamo were married recently in Old Paramus Reformed Church, Ridgewood. Dr. Linden DeBie officiated.

A reception followed aboard The Royal Princess Yacht.

The bride is the daughter of Caroline and Walter Tur of Midland Park.

The groom is the son of Jean and Domenick Adamo of Waldwick.

Escorted by her father, the bride was attended by her sister, Corrine Ann Reisz. Bridesmaids were Yvonne Everett, sister of the bride, Nadine Everett, and Renee La Bianca, nieces of the bride, and Angela Addamo, sister of the groom.

Frank Salemme served as best man. Ushers were Anthony Addamo, brother of the groom, Paul Tur, brother of the bride, George Figueroy, and Tommy Reisz, the bride's brother-in-law.

Mrs. Addamo is a graduate of Midland Park High School. She is employed as a cashier/bookkeeper at Foodtown in Midland Park.

Mr. Salemme is a graduate of Waldwick High School.

He is self-employed as a general contractor.

Following a wedding trip to Las Vegas and Aruba, the couple is living in Lodi.



MR. and MRS. CARMEN ADDAMO
(Lydia Jean Tur)

Borough of Waldwick

NOTICE TO BIDDERS

NOTICE is hereby given that sealed bids will be received by the Mayor and Council, Borough of Waldwick, Bergen County, New Jersey on December 9, 1994 at 10:00 a.m., prevailing time, in the Municipal Building of the Borough of Waldwick, 15 East Prospect Street, Waldwick, New Jersey.

JANITORIAL SERVICES
MUNICIPAL BUILDING

Specifications and bid forms may be obtained at the Municipal Building of the Borough of Waldwick, 15 East Prospect Street, Waldwick, New Jersey during regular business hours. All bids must be enclosed in a properly sealed envelope bearing on the outside the name of the bidder and the nature of the bid contained therein. Each bid must be accompanied by Consent of Surety.

Each successful bidder shall be required to comply with all provisions of the New Jersey prevailing local wage rates as determined by the New Jersey Department of Labor and Industry.

Further, the successful bidder must furnish to the Borough of Waldwick policies of Certificates of Insurance required by the contract documents.

Bidders are required to comply with the requirements of P.L. 1975, c. 127, and Chapter 33, P.L. 1977.

The Mayor and Council reserve the right to waive any informalities or to reject any and all bids.

By order of the Mayor and Council of the Borough of Waldwick.

Gary Kratz,
Borough Administrator

SN13792
Fee: $34.68
November 27, 1994

TAYLOR — Ann Patricia of Waldwick, NJ, died November 25th, in her 71st year. Beloved wife of the late Harry E. Taylor (1990). Loving mother of Vincent Taylor of Waldwick and Denise Ensslin of Denver, CO. Adored grandmother of 3 grandchildren. Dear sister of Marguerite Connolly of Sound Beach, NY, Marion Brennan of Southbury, CT, Catherine Bailey of New Milford, CT, John Sullivan of Bronx, NY and Robert Sullivan of Rockland County, NY. The family will receive relatives and friends today from 2-4 and 7-9 PM at Feeney Funeral Home, 232 Franklin Ave., Ridgewood, NJ. A Funeral Mass will be celebrated Tuesday at 10:00 AM St. Luke's Church with interment to follow at St. Luke's Cemetery, Ho-Ho-Kus, NJ. 11-28-94

MARINELLI — Barbara, age 53 years, of Waldwick, NJ on Saturday, November 26, 1994. Beloved daughter of Mildred Marinelli and the late Sylvester Marinelli and sister of Robert F. of Calabash, NC and Harold S. of South Hampton, NJ. Memorial Service on Wednesday, November 30th from the Kingdom Hall of Jehovahs Witness, 506 Hamilton Place, Hackensack, NJ at 7:30 PM. There are no visiting hours. Interment at the convenience of the family. Memorial contributions to the Waldwick Fire Department, Municipal Building, Waldwick, NJ 07463 would be appreciated. Arrangements by the J.H. Olthuis Funeral Home, 159 Godwin Ave., Midland Park, NJ. 11-28-94

WALDWICK 11-28-94

The Borough Council has adopted a resolution supporting a state Assembly bill that would authorize the Northwest Bergen Utility Authority to pay a "host community benefit" to any municipality that hosts a waste water treatment plant. The benefit would compensate these towns for lost tax ratables and for cost of services needed to handle increased truck traffic created by the agency's operations.

STANDINGS

11-28-94

NNJIL Atlantic

	League					Overall				
	W	L	T	PF	PA	W	L	T	PF	PA
Bergen Catholic	8	0	0	343	56	10	0	0	413	63
Montclair	7	1	0	188	79	9	1	0	252	85
Bloomfield	5	3	0	150	87	6	3	0	178	99
Kennedy	4	4	0	83	147	4	5	0	91	161
Passaic	3	4	1	143	150	3	5	1	163	185
Clifton	3	5	0	86	147	4	5	0	114	161
Eastside	3	5	0	93	151	3	6	0	105	171
Ridgewood	2	5	1	117	147	3	5	1	138	159
Barringer	0	8	0	32	271	0	8	0	32	271

NNJIL Pacific

	League					Overall				
	W	L	T	PF	PA	W	L	T	PF	PA
Hackensack	7	0	0	229	118	10	0	0	314	178
St. Joseph	5	2	0	223	128	6	4	0	286	206
Paramus Cath.	4	3	0	203	173	4	5	0	233	249
Teaneck	4	3	0	117	137	4	5	0	132	165
Nutley	3	4	0	189	170	5	4	0	251	190
Paramus	2	5	0	89	175	4	5	0	136	183
Don Bosco Prep	2	5	0	90	142	2	7	0	124	217
Belleville	1	6	0	75	162	1	7	0	89	190

NBIL Division 1

	League					Overall				
	W	L	T	PF	PA	W	L	T	PF	PA
Wayne Hills	5	0	0	148	71	6	3	0	221	191
Fair Lawn	4	1	0	160	116	5	4	0	219	230
Ramapo	3	2	0	103	131	3	6	0	136	199
NV/Demarest	2	3	0	79	51	3	6	0	147	138
NV/Old Tappan	1	4	0	119	84	2	7	0	179	180
Bergenfield	0	5	0	46	187	0	9	0	65	355

NBIL Division 2

	League					Overall				
	W	L	T	PF	PA	W	L	T	PF	PA
Indian Hills	4	0	1	138	69	8	1	1	283	114
N. Highlands	3	1	1	138	61	7	1	1	227	87
Ramsey	3	1	1	68	56	8	1	1	210	87
Pascack Hills	2	3	0	75	128	6	3	0	210	194
Pascack Valley	1	3	1	60	109	2	6	1	107	207
Mahwah	0	5	0	65	117	3	6	0	173	192

BCSL American

	League					Overall				
	W	L	T	PF	PA	W	L	T	PF	PA
Rutherford	9	0	0	199	88	9	1	0	199	127
Westwood	8	1	0	246	87	8	2	0	246	100
Cliffside Park	6	3	0	162	128	6	3	0	162	128
Ridgefield Park	6	3	0	205	54	6	3	0	205	54
Dumont	5	4	0	138	145	5	4	0	138	145
Fort Lee	4	5	0	111	129	4	5	0	111	129
Tenafly	3	6	0	81	172	3	6	0	81	172
Englewood	2	7	0	108	199	2	7	0	108	199
Queen of Peace	2	7	0	55	202	2	7	0	55	202
River Dell	0	9	0	32	132	0	9	0	32	132

BCSL National

	League					Overall				
	W	L	T	PF	PA	W	L	T	PF	PA
Becton	8	0	0	241	41	8	1	0	241	43
Pallsadet Park	7	2	0	174	94	7	2	0	184	94
North Arlington	6	2	0	176	56	7	2	0	179	56
New Milford	6	3	0	167	87	6	3	0	167	87
Lyndhurst	4	4	0	177	99	4	4	0	177	99
Secaucus	4	5	0	132	93	4	5	0	132	93
Harrison	2	7	0	81	194	2	7	0	81	194
Leonia	1	8	0	52	282	1	8	0	52	282
Ridgefield	1	8	0	39	268	1	8	0	39	268

BCSL Olympic

	League					Overall				
	W	L	T	PF	PA	W	L	T	PF	PA
Hasbrouck Hts.	8	1	0	260	82	9	1	0	276	95
Cresskill	7	2	0	219	90	7	2	0	219	90
Park Ridge	6	3	0	168	112	6	3	0	168	112
Wallington	5	3	1	191	124	5	3	1	191	124
St. Mary's	6	3	0	218	123	6	4	0	224	178
Wood-Ridge	5	4	0	213	157	5	4	0	213	157
Bogota	4	4	1	172	189	4	4	1	172	189
Emerson	2	7	0	98	169	2	7	0	98	169
Bergen Tech	1	8	0	40	194	1	8	0	40	194
Weehawken	0	8	0	37	354	0	9	0	37	354

B-PSL King

	League					Overall				
	W	L	T	PF	PA	W	L	T	PF	PA
Passaic Tech	5	0	0	102	20	8	2	0	268	106
Lodi	4	1	0	114	43	8	1	0	226	65
Pompton Lakes	3	2	0	47	63	6	3	0	132	100
Garfield	2	3	0	74	79	4	5	0	179	130
Manchester	1	4	0	51	116	4	5	0	156	143
Elmwood Park	0	5	0	48	115	3	6	0	159	170

B-PSL Carpenter

	League					Overall				
	W	L	T	PF	PA	W	L	T	PF	PA
Glen Rock	5	0	0	144	28	8	2	0	228	95
Hawthorne	3	2	0	84	59	5	4	0	155	153
Paterson Cath.	3	2	0	106	85	3	6	0	133	219
Waldwick	3	2	0	86	88	4	5	0	151	123
Midland Park	1	4	0	59	100	1	8	0	92	183
Saddle Brook	0	5	0	53	172	0	9	0	61	349

Northern Hills Skyline

	League					Overall				
	W	L	T	PF	PA	W	L	T	PF	PA
Wayne Valley	8	0	0	160	65	9	1	0	182	92
Delbarton	7	1	0	188	62	9	1	0	251	81
Passaic Valley	4	4	0	166	102	5	4	0	162	106
Orange	4	4	0	73	88	4	4	0	73	88
West Milford	4	4	0	149	124	5	4	0	178	141
West Orange	4	4	0	81	104	4	4	0	102	119
Clifford Scott	3	5	0	99	112	4	5	0	106	118
Lakeland	3	5	0	111	121	3	5	0	125	179
West Side	0	8	0	52	181	0	8	0	64	223

Northern Hills Suburban

	League					Overall				
	W	L	T	PF	PA	W	L	T	PF	PA
Butler	8	0	0	339	48	10	0	0	428	54
Caldwell	7	1	0	243	104	8	1	0	285	116
Pequannock	6	2	0	91	96	6	3	0	99	110
Madison	4	3	1	82	93	4	4	1	92	105
Millburn	4	4	0	108	154	4	5	0	123	175
DePaul	3	5	0	60	131	3	6	0	77	160
Montville	2	6	0	76	174	2	7	0	82	181
Morris Catholic	2	6	0	93	142	2	7	0	109	170
Essex Catholic	0	8	0	39	148	0	9	0	39	181

BELGER — Thomas A. on Saturday November 26, 1994 of River Edge, formerly of Jersey City. Beloved husband of Florence (nee Kane). Loving father of Thomas of Waldwick, Robert of Huntington, CT, Teresa Whalen of Scarsdale, NY and Joseph of River Edge. Beloved brother of Francis Belger and Mary Carroll. Also survived by 8 grandchildren. Thomas had been the founder of Belger Oil and Chemical Company; Past President of New Jersey Oil and Chemical Association; Trustee and Eucharistic Minister of St. Peter the Apostle R.C. Church, River Edge and Past President of the Holy Name Society; Charter Member of the River Edge Knights of Columbus; Past President of Serra Club of Bergen East. The family will receive friends at the Beaugard Funeral Home, 869 Kinderkamack Road, River Edge, NJ Monday evening 7-9 PM, Tuesday 2-4 and 7-9 PM. Funeral Mass 9:30 AM Wednesday November 30, 1994 at St. Peter the Apostle R.C. Church, River Edge. Entombment Garden of Memories Mausoleum, Washington Township, NJ. In lieu of flowers contributions would be appreciated to the American Cancer Society, 20 Mercer Street, Hackensack, NJ 07601.

WALDWICK 11-30-94

• Waldwick Pharmacy on East Prospect Street will hold **Waldwick Newcomers Day**. Ten percent of sales, excluding prescription drugs, will be donated to the non-profit, civic, social organization for scholarships. A sign-up sheet will be available for anyone wishing information on the club, or call Dorothy Fucarino, 670-0157, or Ruth Walsh, 652-7067.

WALDWICK 11-27-94

D & L Paving Contractors of Nutley has been awarded a $67,256 contract for the reconstruction of Maple Avenue.

Real Estate **WALDWICK** 11-30-94

• 40 Stuart St., Ira and Sharon Gottlieb to Wende Elliott Rude, $195,000.

WALDWICK 11-30-94

About 84 percent of the 5,634 workers who live in the borough commute to their jobs by car, more than the 82.8 percent average for all workers in Bergen County. The number who walk to work is 132.

WALDWICK 11-30-94

• **Waldwick Band** — free concert sponsored by the Recreation Department, 8:30 p.m. Saturday, Crescent School, Crescent Avenue. Guest artist: tenor Curtis Watkins. Instrumental soloist: Lew Archer, principal saxophonist with the band. Information: 664-2939.

WALDWICK 11-30-94

• Workshop to make a holiday gift, 1:30 p.m. Dec. 14 or 10:30 a.m. Dec. 15 or 16 at the library. Children ages 2 to 6 accompanied by an adult are welcome. Registration opens on Thursday. Information: 652-5104.

Similar program for children in kindergarten through Grade 5, 3:30 p.m. Dec. 14, 15, or 16. Registration begins on Monday.

Injured guard 'has a long way to go'

11-29-94

By CHRISTOPHER MUMMA
Staff Writer

The Waldwick crossing guard who was hit by a car Nov. 21 remained hospitalized in fair condition Monday, and faces a difficult road to recovery, his daughter said.

Herbert LaBarr, 72, had been listed in critical condition at Hackensack Medical Center until Thursday, when his condition was upgraded to fair after he underwent surgery for multiple fractures and to relieve pressure on his brain.

A 12-year-old student who also was struck is recovering at another hospital.

LaBarr has been conscious only briefly since the accident, said his daughter, Nancy Branagh.

"He has a long way to go," Branagh said. "He has a lot of serious injuries, and we haven't been able to speak to him much."

Branagh said both of LaBarr's legs are shattered, and he is paralyzed in one arm. His other arm is broken. LaBarr also suffered a fractured skull.

While crossing Crescent Avenue and West Prospect Street, LaBarr and the student were struck by a car driven by David Kanarvogel, 17, of White Pond Road.

The student, a girl who is a seventh-grader at Waldwick Junior High School, was catapulted 35 feet, witnesses said. She suffered a broken pelvis and a fractured shoulder, and was in stable but improving condition Monday at The Valley Hospital in Ridgewood.

Kanarvogel, a Waldwick High School soccer star and Student Council president, was charged with careless driving and driving with faulty windshield wipers. Police said the teenager's vision was impaired in torrential rain.

Town will survey residents on parking limit

11-30-94

Waldwick officials are planning a survey of residents in the Bergen Avenue area to determine whether those residents want changes in the parking restrictions on the street from Sheridan Avenue to Route 17.

At last week's council session, Bergen Avenue resident Bob Rizzotti presented the governing body with a petition signed by 29 area residents urging abolition of the two-hour parking limit. Rizzotti told the council members that some additional residents were not available to sign the document, but that noone reached had refused to sign.

The resident reported that he had contacted the New Jersey Department of Transportation (NJDOT) traffic engineer regarding the Bergen Avenue parking restrictions. Rizzotti said he was informed that the DOT approval would be necessary to allow parking on the street. Since the residents are asking for a change in existing parking limits, the matter falls under the purview of the council, which would have to amend the current ordinance if a change is to take place.

Mayor Rick Vander Wende said that he would suggest a trial period of perhaps six months allowing parking at all times. The test would involve removing the signs which announce the parking limitation "to see how it works," the mayor said. He added that a survey would be sent out to residents of the 40 houses in the affected area. The survey will ask for views on the situation, and will assist the council in deciding how to proceed.

Resident Mike Conti also addressed the council on a related parking issue. Conti informed the governing body that twice he had been issued a ticket while his vehicle was parked in front of his Howard Place home. He expressed his view that he should have been issued a warning, rather than a summons, adding that the parking restrictions on his street have not been regularly enforced since he moved into the neighborhood in 1985.

Mayor Vander Wende commented that Conti was ticketed because police received complaints from two residents regarding parking for more than two hours in posted areas.

"It's not something they (the police) wanted to do. Once the complaint came in, they had no choice," Councilman Joseph Musumeci told Conti.

"Police must enforce the law. If the ordinance is no longer valid, then we must review it and change it, if that's how the majority feels," the mayor commented, suggesting to Conti that he generate a petition as well "to expedite matters".

Waldwick Watch

11-30-94

Waldwick Band opens season

The Waldwick Band will open its winter concert season with a performance on Saturday, Dec. 3 at 8:30 p.m. at the Crescent School on Crescent Avenue. There is no charge. The concert is being sponsored by the Department of Recreation. The guest soloist will be tenor Curtis Watkins.

Tree Lighting Ceremony

The Girl Scouts will be lighting and decorating the tree in front of the Waldwick Library on Dec. 2 at 7:30 p.m. All Girl Scouts are to bring a canned good to be collected for the food pantry. Doughnuts and hot chocolate will be served at the firehouse.

Library holds contest for patrons

The Waldwick Library is celebrating the holidays with a contest for library patrons. The prize is a chocolate holiday centerpiece created and donated to the library by Waldwick resident Pam Krizan. Patrons with a valid library card can fill out an entry blank at the library between Dec. 1 and Dec. 20. Drawing will be Dec. 21.

Waldwick Newcomers Day

The Waldwick Pharmacy on East Prospect Street is holding a Waldwick Newcomers Day on Saturday, Dec. 3. Ten percent of all sales that day (excluding prescription drugs) will be donated to the Newcomers Club.

Further information about the Waldwick Newcomers can be obtained by calling Dorothy Fucarino, 670-0157 or Ruth Walsh, 652-7067. Meetings are held at the Ambulance Corps building on Wyckoff Avenue on the fourth Monday of each month. Prospective members are invited to come for coffee at 7:30 p.m.

Anniversary shirts available

The Waldwick 75th Anniversary Committee is offering tee-shirts and sweatshirts with the artistry of Andrea Mistretta of Waldwick. Logo sweatshirts are available for $20. Tee-shirts are $10 for adults or $9 for children, and hats are $6. These commemorative items may be ordered through Plaza Gifts, Flowers by Joan, Home Hardware, Liberty 100 Realty, Waldwick Pharmacy, the Library, the borough Clerk's office at 652-5070, or Jim O'Connell, evenings at 444-2268.



RACHAEL BITTRICH

Old choo-choos

11-30-94

Ed Boyle, a member of the Bergen County Model Train Club, works on the train set up at the Waldwick Public Library. The club exhibited model trains from the 1930's through the 1960's at the annual event.

Waldwick seniors recognized for academic achievement

11-30-94

In recognition of their academic achievement, six Waldwick High School seniors have been selected as 1995-96 Edward J. Bloustein Distinguished Scholars and are eligible for a $1,000 annual scholarship if they attend a New Jersey college or university. An additional eight seniors have been designated 1995-96 Garden State Scholars and are eligible for a $500 annual scholarship if they attend a college or university in the state.

The following Edward J. Bloustein Distinguished Scholars placed in the top 10 percent of their class and had a combined Scholastic Aptitude Test score of at least 1200 at the end of their junior year: Robert Bancroft, Jeffrey Banta, Brian Barnard, Tejas Kapadia, Bryan Lee, and Joel Wilson.

Kathleen Brown, Christopher Calabro, Daniel Caterinicchia, Ariadna Forray, Kerri Fusco, Sara Harvell, Heather Reed, and Frank Wildermann were named Garden State Scholars. To be considered for this designation, the students had to place in the top 20 percent of their class and achieve a combined SAT score of at least 1000 at the end of their junior year.

Waldwick beats Midland Park in turkey day cliffhanger

11-30-94

Waldwick High School's Warriors defeated the Midland Park High School Panthers 14-13 in the first Thanksgiving Day football game since the Bergen-Passaic Interscholastic League suspended the traditional Turkey Day contest in 1985. More than 1,400 fans turned out to watch the game Thursday.

This was also the Warriors' first win over the Panthers in three years, and a narrow one at that. With only a second left in the game, Midland Park kicker John Yessis tried a field goal from the Warrior's 45-yard line, but came up short. Waldwick quarterback Mike Branagh caught the ball at the 15-yard line and ran about 10 yards before sliding to the ground as the clock ran out.

Waldwick finished 4-5 this year, and has a 17-10-1 lead over Midland Park since the rivalry started 28 years ago. Midland Park was 1-8 this season, defeating Saddle Brook.

Waldwick took a 7-0 first quarter lead on a 62-yard pass from Branagh to Richie Parks. Midland Park tied it 7-7 just before the end of the first half, with Yessis running three yards and kicking in the extra point.

Waldwick took the lead again with only 2:35 seconds left in the game, when Chris Heid caught a pass from Branagh at the two-yard line. Don Doraski kicked for the extra point. Midland Park scored again with only 23 seconds left in the game, as Mike Seltenrich caught a pass from quarterback Rick Hornby in the end zone. Mike Fox kept Hornby from running the ball in for a two-point conversion that would have given the Panthers the win. But Maurice Castro recovered the on side kick with only 20 seconds left, and Hornby then passed 20 yards to Yessis.

Branagh completed 13 of 25 passes and finished the season with 18 touchdown passes, the second most in the county. Hornby completed 11 of 30 passes.

Police backup may be used on ambulance

Waldwick accident shows staffing need

By PAUL J. TOOMEY
Staff Writer

11-30-94

Following a serious accident in which a school crossing guard and a student waited for 30 minutes before being taken to hospitals, Waldwick officials are considering the use of police as a backup when the Volunteer Ambulance Corps cannot respond to an emergency.

Police Chief Daniel Lupo said he had made a list of 12 borough police officers who are trained emergency medical technicians and who could serve as members of a three-person ambulance crew in an emergency.

Lupo did not know whether the officers would be activated for duty, and Mayor Rick Vander Wende said he wanted to see the chief's proposal before commenting.

On Nov. 21, the Waldwick Volunteer Ambulance Corps was unable to bring an ambulance to a serious accident near the Crescent School.

Crossing guard Herbert LaBarr, 72, and a 12-year-old girl were struck by a car as they crossed Crescent Avenue at West Prospect Street.

The driver, David Kanarvogel, 17, of White Pond Road, is a Waldwick High School soccer star. He was charged with careless driving and driving with faulty windshield wipers. Police said his vision was impaired by heavy rain.

AMBULANCE: Police crew

From Page B-1

Lupo's proposal mirrors steps taken by other North Jersey communities faced with understaffed volunteer ambulance services, especially during daytime hours.

LaBarr, a retired bus driver, was listed in fair condition Tuesday at Hackensack Medical Center. He was originally listed in critical condition with skull, arm, and multiple leg fractures. Shortly after being admitted, LaBarr had to undergo surgery to relieve pressure on his brain.

The girl, a seventh-grader at Waldwick Junior School, was taken to The Valley Hospital in Ridgewood with a broken pelvis and shoulder. Her mother said she was expected to be released Tuesday evening.

Waldwick's Lt. Richard Brady said he was angered at news reports in The Record quoting witnesses who complained that the victims had not received medical care for 20 minutes. "I take strong exception to that," Brady said.

The lieutenant said that two police officers who are trained emergency medical technicians responded to the accident within five minutes. He added that two members of the Waldwick Volunteer Ambulance Corps — Samuel Ramirez and Sheri Gusta — also responded. "They were not just laying in the street for 20 minutes," he said.

But Brady acknowledged that no Waldwick ambulance arrived and that it was 20 minutes before an Allendale ambulance arrived, followed shortly after by an ambulance from Midland Park. Both were staffed by emergency medical technicians.

However, Karl Klingener, director of communication services for the North Jersey Mobile Intensive Care Consortium, which dispatches paramedics trained in advanced life support for Bergen and Passaic counties and part of Morris County, said Waldwick's police dispatcher did not call paramedics for 20 minutes.

The paramedics took seven minutes to get from The Valley Hospital to the accident scene.

"Why weren't the paramedics called immediately?" asked Klingener.

Lupo could not be reached Tuesday for a response to Klingener's comment. Vander Wende, who said last week that he didn't think Waldwick's response time was an issue, said he could not comment Tuesday about why the dispatcher had waited before calling paramedics.

He said he is awaiting a report from Lupo on the plan to use police officers for ambulance service.

Klingener said many North Jersey towns are strapped for volunteers in the daytime hours. Some have solved the problem by having police officers or firefighters double as ambulance crew members.

"It's unfortunate that a volunteer agency has to take the heat for this, but Waldwick is not unique," Klingener said. "A good percentage of towns are suffering in the same way."

Bob Greenlaw, director of Ridgewood's emergency central dispatch system, said he was amazed that many towns have not yet addressed their daytime staffing problems. He said Ridgewood five years ago began having a firefighter who was an emergency medical technician ride in ambulances. Ridgewood now pays college students to fill daytime emergency shifts.

Dr. John Locurto, director of Hackensack Medical Center's trauma center, said it is imperative that trauma victims reach a medical center within an hour after an injury to improve their chances of survival. He referred to it as "the golden hour."

"In any acute injury, the faster you get them into a trauma center and stabilize them, the better off they are," he said.

Other North Jersey communities have had to adjust to a lack of daytime volunteers ready to respond to emergency ambulance calls. North Arlington, for example, hired two full-time emergency transport workers five years ago to provide ambulance service during the day.

Recent manpower shortages in West Paterson, Totowa, and Little Falls have prompted ambulance officials to consider regionalizing their services. Other communities such as Cliffside Park, Edgewater, and Garfield use police officers or firefighters to help with medical transport duties.

Events following accident

Here is a chronology of the events immediately following an accident last week in which school-crossing guard Herbert LaBarr and a 12-year-old Waldwick student were seriously injured at Crescent and West Prospect avenues. Except where indicated, the information comes from Waldwick Police Lt. Richard Brady.

3:23 p.m. Waldwick police receive two telephone calls reporting the accident.

3:24 p.m. Two more calls received by police, who dispatch two officers in separate patrol cars to Crescent and West Prospect. Both cars are across town, one on a prowler call. Police call the Waldwick Volunteer Ambulance Corps.

3:29 p.m. First police officer, a trained emergency medical technician, arrives and administers first aid to victims.

3:34 p.m. Repeated attempts to staff a Waldwick ambulance fail and dispatcher puts out a call for mutual aid. Allendale answers that it is responding.

3:37 p.m. Midland Park ambulance goes into service.

3:41 p.m. Waldwick is advised that poor weather conditions are preventing the state's Northstar medical helicopter from responding.

3:43 (approximately) Allendale ambulance arrives at scene.

3:43 p.m. Paramedics are called.

3:45 p.m. Paramedics from The Valley Hospital in Ridgewood en route, according to North Jersey Mobile Intensive Care Consortium, the dispatch center for Bergen and Passaic counties and part of Morris County.

3:52 p.m. Paramedics arrive and find Allendale ambulance crew helping the injured, according to the Mobile Intensive Care Consortium.

3:58 p.m. Paramedics on board as Allendale ambulance leaves for Hackensack Medical Center with LaBarr, suffering fractures of the skull, legs, and arm. Shortly thereafter, Midland Park ambulance leaves with 12-year-old girl for The Valley Hospital in Ridgewood.

4:18 p.m. Fifty-five minutes after the accident was first called in, LaBarr arrives at Hackensack trauma center in critical condition, according to the Mobile Intensive Care Consortium.

— PAUL J. TOOMEY

Waldwick Post Office continues tradition of expanding service hours

11-30-94

Waldwick Postmaster Robert J VanDerClock announced that the Waldwick Post Office will again offer stamp counter hours for the next three Sundays to help customers during the pre-Christmas "rush" period.

"Our installation began Sunday Christmas hours in 1991, all by ourselves," VanDerClock noted, "so we're proud to enter the fourth year of this expanded service for our customers. Other offices are now doing this too, so we've obviously come up with a good idea."

Waldwick's Sunday hours for Dec. 4, 11 and 18 will be 9 a.m. to 12:30 p.m., conforming to their regular Saturday schedule.

VanDerClock also advised that "customers should, of course, mail early during the December period." He noted that packages for mailing should be corrugated cardboard boxes, which the post office also sells, if needed. Customers should avoid using brown or wrapping paper, as well as string or twine, he added.

"We'll have an expanded transportation schedule to accomodate our mailing public as well," VanDerClock said, "so we're hopeful that our customers will take advantage of our schedules, packaging products and the variety of holiday stamps for sale this year.

CHRISTMAS TREES — The Waldwick Jaycees will sell high quality Christmas trees and wreaths at reasonable prices beginning Dec. 3.

The sale, which has been held for over 20 years, will be held behind the Gulf station on the corner of Franklin Turnpike and Prospect Street. Proceeds from the sale fund various community projects.

For additional information, call 652-6344.

The Jaycees wish everyone a very happy and healthy Christmas season and thank residents for their support.

***

SCOUTS — Waldwick Girl Scouts will hold the annual tree lighting ceremony on Dec. 2 at 7:30 p.m. in front of the library. Donuts and hot chocolate will be served in the firehouse following the tree lighting. All scouts should bring a canned good for the food pantry.

***

WALDWICK WATCH

11-30-94 **JILL VERMEULEN**

1099 DEVON COURT, MAHWAH 07430

PARTY — On Dec. 16 at 5:30 p.m., Christ Community Church will host a children's Christmas Party for the East 7th Street Baptist Mission. Adults and youth are needed to assist with games, food, and a short program. If you are interested in participating, call the church office at 447-3065.

***

LIBRARY — The public library is offering holiday programs for preschoolers. Children ages 2-6, plus an adult, are invited to make a holiday gift on Dec. 14 at 1:30 p.m., Dec. 15 at 10:30 a.m., or Dec. 16 at 10:30 a.m. Register for only program, Beginning Dec. 1.

Children in grades K-5 are invited to make a holiday gift on Dec. 14, 15 or 16 from 3:30-4:15 p.m. Registration begins Dec. 5.

Celebrate the game of Bingo's 65th birthday with "Book Bingo" for children ages 8-12 on Dec. 28, 29 or 30 from 1-2 p.m. Registration begins Dec. 12. Children must be able to read in order to play the game.

To register for programs, or for additional information, call the library at 652-5104.

The Waldwick library is celebrating the upcoming holidays with a contest for library patrons. The prize is a chocolate holiday centerpiece created and donated to the library by residnet Pam Krizan. Patrons with a valid library card can fill out an entry blank at the library between Dec. 1 and 20. A drawing will be held Dec. 21. Winner need not be present. Library trustees, staff and their families are not eligible to enter.

While at the library, be sure to browse through the new video collection. For adults, there is an assortment of travel videos. Holiday videos for children are also available. Videos can be checked out for one week with a valid library card.

SUBMISSIONS — The deadline for press releases for the Dec. 14 edition is Dec. 3.

UPDATE

A REPORT FROM YOUR MAYOR AND COUNCIL

TIRES, WOOD WASTE AND CAR/TRUCK BATTERIES - On October 8th the Borough will hold a one day collection of tires, wood waste, and car/truck batteries at the recycling center located behind the DPW garage on Industrial Park (off Hopper Ave.) from 9 a.m. to 3 p.m. Tires on or off rims from autos, vans, and pick-up trucks will be accepted. No truck tires will be accepted. All types of wood, painted or stained, except pressure treated or wolmanized lumber will be accepted. No tree stumps, large limbs or household batteries will be accepted. Residents only, no commercial businesses.

NEWSPAPERS - Reminder to residents that newspapers should be placed out on the curb the night before the regular collection day. Newspapers are collected on the third Saturday of the month and are to be tied in 8" bundles and not bagged.

METAL PICK UP PROGRAM - STOVES, REFRIGERATORS, WASHERS, DRYERS, WATER HEATERS, FURNACES, AND OTHER ALL METAL ITEMS except car parts, are being recycled. The collection occurs on the 1st and 3rd Monday of each month, and residents are to call the Borough Clerk's office at 652-5070 to be placed on the list for pick up for the next collection day. We will only collect items from residents who call and are placed on the list and items are to be placed at the curb the night before. Items other than kitchen appliances and heaters (both water and household) are to be disassembled into manageable pieces for collection. Items such as mattresses, upholstered furniture, wooden furniture, etc. are accepted by the regular garbage collection and do not require an appointed pick up.

If our schedule is not convenient and the item is manageable, it can be taken to the recycling center.

GRASS CLIPPING PROGRAM ENDS OCTOBER 14TH - On October 14th the grass collection program will end. Any grass clippings from that date on are to be placed in a container for regular garbage collection.

LEAF COLLECTION SCHEDULE - A reminder on the schedule for leaf collection this fall:

Voting District	First Pick Up	Second Pick Up
2	October 17th	November 17th
4	October 20th	November 23rd
6	October 25th	December 1st
3	October 28th	December 7th
5	November 3rd	December 13th
1	November 10th	December 19th

Once we have given your block the second collection, we will not be back. Residents having leaves after that point will be able to dispose of their bagged leaves at the Recycling Center located behind the Public Works Garage at 19 Industrial Way. The hours will be 7 a.m. to 3 p.m. Monday through Friday and 9 a.m to 1 p.m. on Saturday. We will have someone there during these hours to assist you. Residents uncertain of their district are advised to contact the Borough Clerk's Office.

MIXED PAPER/JUNK MAIL/MAGAZINES/TELEPHONE BOOKS
These materials should be bundled and brought to the Recycling Center and placed at the appropriate location identified by the signs.

USED MOTOR OIL - Bring to the Recycling Center by appointment only in quart containers. Do no mix antifreeze or any other materials with the motor oil. Call 652-5900 for an appointment.

GLASS/PLASTIC/ALUMINUM/METAL - As you are aware our schedule has changed for the curbside collection of these items. The schedule for the balance of the year is as follows:

October 12th	October 26th
November 9th	November 23rd
December 7th	December 21st

It will continue throughout next year on an every other Wednesday basis. Please be sure to rinse out food containers. Pane glass and containers formerly containing chemicals, pesticides, herbicides, antifreeze are not acceptable.

OTHER HOUSEHOLD HAZARDOUS WASTE - Latex paint cans can be disposed of with regular garbage after allowing contents to totally dry out. Varnish, urethane, shellac, thinners, oilbase or alkyd paint, antifreeze, pesticides, herbicides, pool chemicals, acids, etc. should be disposed of at the biannual BCUA Hazardous Waste Collection at Bergen Community College. The next scheduled date for this collection is October 9th from 9 a.m. to 3 p.m. Please do not dispose of these materials on the ground or sewer basins.

HOLIDAY GARBAGE COLLECTION SCHEDULE - There will be no garbage collection on the following holidays: Thanksgiving Day, Christmas Day, New Year's Day. Garbage will be collected on your next regularly scheduled pick up day.

BASKETBALL PROGRAM - Men's open play is held at the Waldwick H.S. Gym on Monday evenings from 7:30 to 10 p.m. beginning Oct. 24th and continuing through the end of March.

Boys in grades five through eight meet in the H.S. gym on Thursday evenings from 7 to 8:30 beginning on January 12, 1995 through the end of March.

Girls in grades five through eight meet at the Crescent School gym on Thursday evenings from 7 to 8:30 beginning on Jan. 12, 1995 through the end of March.

Basketball programs do not meet on days that school is not in session and school athletic schedules take precedence so any of the above dates are subject to cancellation.

VOLLEYBALL PROGRAM - Adult Coed volleyball will be held each Thursday evening between 8-10 p.m. at Crescent School. The program is non-instructional and will follow the school calendar September through June.

ANIMAL LICENSES DUE - Dog licenses are renewable during the month of January. After January 31st, a late fee of $7.50 will be charged. The cost of a license is $7.50 for a spayed/neutered dog and $10.50 for an unspayed/unneutered dog.

The Borough has an ordinance requiring the licensing of cats. The cost of the license is $7.50 per cat.

Licenses can be obtained at the Borough Clerk's Office between the hours of 9 a.m. and 4 p.m. and Tuesday evenings, 7:30 to 9 p.m. N. J. State Law requires a rabies inoculation certificate must be presented to purchase a license. THIS INOCULATION MUST NOT EXPIRE BEFORE OCT. 31ST OF THE LICENSING YEAR. Due to the continuing rabies epizootic, dogs must be vaccinated every two years.

RABIES CLINIC - Waldwick Free Rabies Clinic will now be held in October instead of May. The first October clinic will be on Thursday, October 20th from 6:30 p.m. to 8 p.m. at the D.P.W. Garage. Dogs will be vaccinated beginning at 6:30 p.m. and cats will be vaccinated beginning at 7:30 p.m. Please bring all animals leashed or in carriers. This program is sponsored by the Board of Health and Dr. Schoenrock will provide his professional services.

HEALTH FAIR - The annual "Be Aware" Health Fair sponsored by the Boards of Health of Midland Park, Upper Saddle River and Waldwick in conjunction with Northwest Bergen Regional Health Commission, will be held on Tuesday, October 25th from 7 p.m. to 9 p.m. at the Waldwick H.S. FREE services offered to residents are flu immunizations, oral cancer screening, podiatry, glaucoma screening, chiropracty, dermatology, hearing, pulmonary functioning and vision and blood pressure exams. Health education materials will be available from the Commission. Valley Hospital will sell cholesterol certificates for $10 and will address alcohol and substance abuse. Bergen Community Health Care will provide self breast exam instruction and nutrition counseling. Health Officer Rod Preiss advises car pooling, with overflow parking at Christ Community Church lot.

CHILD HEALTH CONFERENCES - Carol Shepard, RN, Dr. Cerkvenik, Pediatrician, and Bergen Community Health care nurses, provide preschool children with all required immunizations, diagnostic screening, physical exams, health education and referrals. Appointments are necessary. Call 445-7217.

ADULT HEALTH WALK IN CLINIC - Wednesdays from 8:30 to 12 noon and from 2 p.m. to 3 p.m. at the Health Center. Mrs. Shepard, RN, provides blood pressure screening, health education and referrals.

The above services are free and sponsored by the Waldwick Board of Health and Northwest Bergen Regional Health Commission.

Waldwick Board of Health and Northwest Bergen Regional Health Commission.

The Waldwick Board of Health will sponsor a Cardiac Risk Factor and Blood Glucose testing on Saturday, October 29th from 8 a.m. to 10 a.m. Medilabs of Valley Cottage, N.Y. will be available at the Waldwick Health Center to draw blood specimens on Waldwick residents 18 years or older who are interested in learning their cholesterol levels (HDL and LDL) and blood sugar level. Testing will be strictly by appointment only, and the cost is $12. For an appointment and directions and for test preparation call 445-7217.

WALDWICK FIRE SERVICES-SUPPRESSION AND PREVENTION

Suppression is the visible side of a firefighter's job for the people of Waldwick. It is also the side which has the potential for life and dollar loss. Prevention on the other hand, if well done, is almost unseen. Both entities work hand in hand for the safety of our residents. The following is a check list that should help both disciplines accomplish their mission- 1) check the location and operation of all portable heaters; 2) when the snow falls dig out the fire hydrant near your house (a good job for younger members of our town); 3) have the central heating system checked by qualified service personnel; 4) have fireplace chimneys cleaned prior to the first chilly evening; 5) if you use the gas grill in the winter, the same rules apply as in summer-keep it clean and away from the house; 6) check outdoor holiday lighting for wear and potential electrical hazards; 7) when you change the time and fall back, replace the smoke detector batteries.

ELECTION DAY - Tuesday, November 8, 1994 is General Election Day. The polls will be open from 7 a.m. to 8 p.m. The last day to register to vote is Monday, Oct. 11th and the Borough Clerk's office will be open from 9 a.m. to 9 p.m. for that purpose.

PARK & RIDE - Anyone interested in obtaining a Park & Ride permit for the train station should call the Borough Clerk's Office at 652-5070 for more information.

LIBRARY HAPPENINGS - Library hours: Mon.-Thurs., 10 a.m.-9 p.m., and Fri. & Sat., 10 a.m.-5 p.m.. The library will remain open on Columbus Day, Veterans' Day, but closed Election Day.

MODEL RAILROAD EXHIBIT - Friday, November 25th, 5 p.m.-9 p.m.; Saturday, November 26th, 10 a.m.-8 p.m.; Sunday, November 27th, 12 noon-5 p.m. Donations of $3.00 for Adults, and $1.00 for children will be accepted. The library will only be open for the exhibit on these days and the return of materials, renewal of books, paying fines, reference, photocopying, etc. will not be conducted.

ARMCHAIR TRAVELER SLIDE PROGRAMS

October 6-Alaska October 13-Hawaii, part I
October 20-Hawaii, part II
October 27-High Road to China (video)

All programs are free and are held Thursdays at 7:30 p.m. Refreshments will be served.

CHILDREN'S HALLOWEEN PARTY

Children, ages 2-7, plus an adult are invited to a "ghostly" program on October 25th at 7 p.m. Dress up in your best costume for a night of spooky stories, scary songs and ghoulish games. A creepy craft will also be made.

WALDWICK HISTORY BOOK

A new history of Waldwick is now on sale at the library. The book can be purchased during regular library hours.

WATER DEPARTMENT - Waldwick Water Department is a municipally owned utility. Landlords are responsible for payment of water that their tenants may not have paid. If left unpaid it becomes a lien against their properties.

TENANT REGISTRATION - Landlords are required to register rental homes, apartments and two family dwellings. Applications must be filed with the Borough Clerk's office annually, before April 1st of each year.

BOROUGH AUCTION - On October 8th we will be holding our auction of surplus property. We will be selling police cars, a garbage truck and other construction equipment, such as our paving machine. Also on sale will be office equipment, some jewelry and bicycles. The sale will be held in the Municipal Building auditorium and the doors open for viewing the merchandise at 9 a.m. The sale will begin promptly at 10 a.m.

FROM THE TAX ASSESSOR'S OFFICE - The office of the Tax Assessor would like to remind taxpayers that they may be eligible for deductions which reduce property tax liability. Requirements for these deductions are:

"Active service in time of war" meaning active service at some time during one of the following periods:

Operation Desert Shield/Storm	8/2/90 - ongoing
Panama Peacekeeping Mission	12/20/89 - 1/31/90
Lebanon Peacekeeping Mission	9/26/82 - 2/26/84
Grenada Peacekeeping Mission	10/25/83 - 11/21/83
Vietnam Conflict	12/31/60 - 5/7/75
Korean Conflict	6/23/50 - 1/31/55
World War II	9/16/40 - 12/31/46

(With respect to the peacekeeping missions a claimant must have actually served within a respective combat zone for a period of 14 days continuously or in the aggregate, unless receiving a service incurred injury within the combat zone.)
Honorable Discharge or Release.
Widow of Veteran - spouse met above qualifications and cannot be remarried.
Multiple veteran or combined veteran and one other deduction may be allowed under certain conditions.
Owner of property and citizen and resident of New Jersey for a period of one year immediately preceding October 1st of the pretax year.
Senior Citizen - must be 65 years of age by December 31st of the year preceding tax year and qualify as to income limitations.(Income from all sources excluding social security cannot exceed $10,000/year either single person or married couple.) Any questions regarding this should be directed to MaryAnn Gordon, Tax Assessor at 652-5300 on Mondays, Tuesdays and Thursdays from 10 a.m. to 4 p.m.

75TH ANNIVERSARY - The 75th Anniversary of the Borough of Waldwick is slowly coming to an end. The highlights of the year began with a golf outing at Darling County Golf Course, followed by a flea market in the spring. On June 4th, a commemorative parade was held with marching bands, floats, and town celebrities. The fall brings us to a free band concert and fireworks on September 24th at the high school football field.

COMMEMORATIVE SWEATSHIRT/TEE SHIRTS AVAILABLE - Now that the cooler weather is coming, don't forget that anniversary sweat shirts and tee shirts are still on sale. Order forms can be obtained at the Borough Clerk's office and various stores throughout the community. Supply is limited so order early.

DIAMOND JUBILEE BALL - To end this spectacular year of events will be the 75th Anniversary Ball. This gala affair will be held on Saturday, November 26, 1994 at The Fiesta in Woodridge. It will begin with a cocktail reception at 7 p.m. followed by a sit down dinner and dancing with music performed by Sumar Orchestra. The cost of the tickets are $50.00 per person and there is limited seating for approximately 300 people. Contact the Borough Clerk's office for ticket information.

This five hour gala will be the ending to a perfect anniversary year which could not have occurred without the dedication of the committee and the cooperation and support of the residents and businesses of this great community. The committee expresses its sincere thanks and appreciation to everyone.

BOROUGH OF WALDWICK
Municipal Building
Waldwick, New Jersey 07463

U.S. POSTAGE
PAID
Permit No. 19
Waldwick, NJ

POSTAL CUSTOMER
LOCAL

December, 1994

FOOTBALL TEAM RECORDS

12-1-94

SCHOOL	W	L	T	Points Scored	Points Yielded	Point Avg. Scored	Point Avg. Yielded
INDIAN HILLS	8	1	1	283	114	28.3	11.4
RAMSEY	8	1	1	210	81	21.0	8.1
NORTHERN HIGHLANDS	7	1	1	228	87	25.3	9.7
GLEN ROCK	8	2	0	233	105	23.3	10.5
FAIR LAWN	5	4	0	219	230	24.3	25.6
HAWTHORNE	5	4	0	145	153	16.1	17.0
WALDWICK	4	5	0	136	193	15.1	21.4
RIDGEWOOD	3	5	1	138	159	15.3	17.7
MAHWAH	3	6	0	173	192	19.2	21.3
RAMAPO	3	6	0	136	201	15.1	22.3
DON BOSCO	2	7	0	124	217	13.8	24.1
MIDLAND PARK	1	8	0	92	183	10.2	20.3

TOP AREA FOOTBALL SCORERS

NAME AND SCHOOL	Touchdowns R	Touchdowns P	Extra Pts. R	Extra Pts. P	K	FG	Pts.
Mike Guazzo, Indian Hills	17	3	0	0	0	0	120
Marcus Giles, Mahwah	12	2	1	0	0	0	86
Nick Pernice, No. Highlands	11	0	0	0	0	0	66
Mike Rickett, Fair Lawn	1	10	0	0	0	0	66
Dax Strohmeyer, No. Highlands	0	6	0	0	25	0	61
Ryan Paquin, Ramsey	9	0	0	0	0	0	54
Jim English, Hawthorne	8	0	1	0	0	0	50
Justin Schwartz, Glen Rock	8	0	0	0	0	0	48
Brian Mistretta, Ramsey	7	0	3	0	0	0	48
Mark Mitchell, Don Bosco	6	1	0	1	0	0	47
John Mulfinger, Ramapo	0	5	0	2	9	0	43
Ed Fish, Fair Lawn	7	0	0	0	0	0	42
Mike Fox, Waldwick	0	6	0	0	3	0	42
Rich Parks, Waldwick	1	5	1	1	0	0	40
Max Sabino, No. Highlands	6	0	1	0	0	0	38
Keith Michel, Indian Hills	2	4	0	0	0	0	36
Kevin Tode', Glen Rock	0	0	0	0	23	4	35
Ari Romero, Hawthorne	5	0	1	0	0	0	32
Chris Leonard, Glen Rock	3	2	1	0	0	0	32
Aaron Schrager, Ramsey	0	0	0	0	19	4	31
Korey Wright, Glen Rock	5	0	0	0	0	0	30
Kyle White, Ridgewood	5	0	0	0	0	0	30
Mike Seltenrich, Midland Park	2	2	0	2	0	0	28
Steve Blender, Don Bosco	3	0	0	0	6	1	27
David Meyer, Ramsey	4	0	1	0	0	0	26

LEADING KICK SCORERS

Kevin Tode', Glen Rock, 35 (23 EP, 4 FG); Aaron Schrager, Ramsey, 31 (19 EP, 4 FG); Dax Strohmeyer, No. Highlands, 25 (25 EP); Mike Korbar, Indian Hills, 19 (16 EP, 1 FG); Mike Spizzo, Mahwah, 17 (14 EP, 1 FG); Gary Neiditch, Fair Lawn, 17 (14 EP, 1 FG); Mike Monroe, Ridgewood, 16 (13 EP, 1 FG); Don Doraski, Waldwick, 13 (10 EP, 1 FG); Steve Blender, Don Bosco, 9 (6 EP, 1 FG); John Mulfinger, Ramapo, 9 (9 EP); Bryant Larre, Indian Hills, 4; John Yessis, Midland Park, 4 (4 EP).

TOUCHDOWN PASSES

Mike Branagh, Waldwick, 18; Pat Williams, Fair Lawn, 13, Jason Tardio, Ramapo, 12; Max Sabino, No. Highlands, 9; Ryan Caputo, Indian Hills, 9; Ryan Martin, Mahwah, 7; Justin Schwartz, Glen Rock, 6; Ray Harmon, Ridgewood, 6; Rick Hornby, Midland Park, 4.



Fox on the run 12-1-94

Waldwick tight end Mike Fox is off and running after snaring one of his six receptions for 103 yards in the Warriors' 14-13 win over Midland Park on Thanksgiving Day. Moving in on the stampeding Fox are Parker defenders Scott Agnello (17) and Mike Seltenrich (32). Fox also recorded one of four Waldwick quarterback sacks, which reduced Midland Park's net rushing yardage from 74 to 45. (Photo by Anthony Vassallo)

VADELL 12-1-94

Richard F. and Geralyn M. Vadell of Cross Junction, Va., formerly of Bergen County, announce the birth of a daughter, Kaitlyn Anne, Oct. 3 at Winchester Medical Center, Winchester, Va.

Maternal grandparents are Vincent and Mary Irene Gallagher of Waldwick.

Paternal grandparents are Adam and Dorothy Vadell of Ridgewood.

WALDWICK 12-1-94

The Board of Adjustment has approved variances allowing Joyce Lisbona to construct a 20-by-14-foot dining room on her home at 14 Lockwood Drive.

At 90, Valley volunteer is highly valued

12-1-94

By ROSALIE LONGO

He looks like 70.

Acts like 50.

Has more pep than some people half his age.

At age 90, dapper Ernie Branca isn't about to settle down and twiddle his thumbs. He prefers a chair behind the reception desk at Valley Hospital, Ridgewood, to a recliner in front of his TV set.

A hospital volunteer since age 80, the retired Public Service Electric & Gas Co. employee has given the medical facility more than 2,500 hours of service in the past decade.

This fall, Valley Hospital President Michael Azzara presented the nattily dressed Waldwick nonagenarian with a pin for 10 years of loyal, unselfish service.

According to Mary Healey, director of volunteer services, Ernie's everything a hospital could want in a volunteer. "He's positive, dependable, consistent, fastidious and punctual," she said. "He reports to work in all kinds of weather. Ernie really has a joy of living."

Valley Hospital isn't the only recipient of his services.

The perky widower also works as a volunteer for the Cerebral Palsy Association, Red Cross and Bergen County Mental Health Association, and serves the community further through the Hobbyists of Ridgewood, a 400-member strong charitable orgnanization.

Keeping busy has always been part of Ernie's life.

During his 50 years as executive assistant in charge of the Passaic and Bergen Divisions of Public Service, the former Garfield resident belonged to numerous North Jersey organizations including the Paterson Chamber of Commerce.

Former mayor of Garfield, he served as vice president of Bergen County Grand Jurors Association, chairman of Draft Board 8 of Bergen County, member of the board of governors for 21 years at the General Hospital at Passaic, and was also active in First Presbyterian Church of Passaic.

What does he like most about his job at Valley?

"Meeting people," he said. "I always enjoy chatting with visitors. I also feel I am doing a good deed. Sitting home alone isn't good. I feel so much richer when I can help someone. I like being busy."

And busy he is.

Up at 6 a.m. every morning, Ernie starts his day pedaling his stationary exerise bicycle for an hour or an hour-and-a-half. "I usually put in 10 or 12 miles a day," he said. "I've been doing it on the advice of my doctor since 1970 and now have 70,000 miles on my bike."

After breakfast, Ernie makes a list of all the essential things that have to be done. "I could do all my grocery shopping in one day, but that wouldn't be good exercise-wise," he said. "By doing it daily, I get out of the house."

After doing his shopping and laundry, the active member of First Presbyterian Church of Ridgewood drives to Valley Hospital to put in seven or eight hours of volunteer work or to a nearby community service agency to assist staffers with mailings.

His favorite hobby? "Volunteer work," he said without hesitation in a telephone interview.

"Outside of bowling once a week with the Hobbyists of Ridgewood, that's my favorite pastime."

How does he find the energy to do so much?

"I don't know if it's due to diet," he said, "but I've eaten a banana every day for years. They say it's good for the heart. Maybe they're right. I know it's rich in potassium.

"I never thought I'd make 90. I still can't believe I've spent 10 years as a volunteer."

His advice to other seniors? "Don't sit home. Get out and do things. It will keep your mind off your age."



Volunteer Ernie Branca, 90, helps a woman at Valley Hospital in Ridgewood last week. (Photo by Dave Adornato)

Cops back ambulance plan

12-1-94

Would complement volunteer crews during emergencies

By PAUL J. TOOMEY
Staff Writer

Waldwick police officers said they would have "no problem" with a proposal to staff ambulances when volunteer crews are unable to muster a crew for an emergency.

"We already do it — though not frequently," said Officer Gordon Andre, representative of the Policemen's Benevolent Association.

In response to the revelation last week that no borough ambulance responded to a serious accident, Chief Daniel Lupo has proposed using his department's 12 certified emergency medical technicians when the ambulance corps cannot respond.

Andre said uniformed officers have complemented ambulance crews, which comprise two EMTs and a driver.

But Andre did not know why officers had not been called on to staff an ambulance to respond to the Nov. 21 accident at Crescent Avenue and West Prospect Street.

The accident had left 72-year-old crossing guard Herbert LaBarr in critical condition with multiple fractures and a 12-year-old girl with a broken pelvis and shoulder. Although LaBarr and the girl received medical attention at the scene soon after the crash, it was 20 minutes before an ambulance arrived to transport them to hospitals.

LaBarr remained in fair condition at Hackensack Medical Center on Wednesday. The girl was released Tuesday from The Valley Hospital in Ridgewood.

Borough officials said Wednesday they would consider Lupo's proposal. But they indicated they would continue to rely on other towns for transport of injured persons when the Waldwick volunteer corps cannot respond.

"It's more important to provide treatment at the scene rather than have a vehicle waiting there," Borough Administrator Gary Kratz said. "Whose ambulance is there to take the patient to a hospital is irrelevant."

Kratz said the town has been paying local police officers a $1,500 a year stipend to maintain their EMT certification. The intent of paying them, he said, was to have them available in times of emergency.

Kratz added that officials will be reviewing Lupo's idea with the cooperation of ambulance corps members. "We have full faith and confidence in our existing ambulance service," he said.

Councilman Joseph Musumeci, the council's public safety commissioner who will be meeting with Lupo this evening to flesh out the details of his proposal, agreed.

"The public can still feel safe," he said. "The police are more than qualified to handle almost every aspect of an emergency."

Musumeci rejected any move toward a paid full-time staff, despite conceding that there's been a lack of daytime volunteers available for ambulance duty.

WALDWICK 12-2-94

The Board of Adjustment has approved variances allowing George Campbell to construct additions to his home at 15 Mary Lane for a living room and bedroom.

Hawthorne male under arrest for driving while intoxicated.

The suspect was brought to police headquarters where a breathalyzer test was administered.

Two readings of .15 percent blood alcohol content were obtained and summonses were issued for DWI and failure to keep right.

❒ On Saturday, Nov. 26, Ptls. Joseph D'Annibale and Kevin Smith responded to the area of Van Court after receiving a report of a suspicious vehicle during the early morning hours.

After speaking with the driver of the vehicle, a 20-year-old Waldwick male, Smith arrested him and charged him with possession of drug paraphenalia and underage possession of alcohol.

The suspect was released on his own recognizance pending a hearing in Waldwick Municipal Court.

—Compiled by Pat Taddeo

WALDWICK 12-1-94

❒ On Wednesday, Nov. 23, police received a call from a Montvale doctor who told them someone had written and passed prescriptions for various drugs at the Walgreens on the corner of Crescent Street and Wyckoff Avenue.

The suspect used prescription pads stolen from the doctors office.

As a result of an investigation conducted by Sgt. Brian Cotter, a search warrant was obtained and complaints were signed against a 31-year-old Waldwick male.

The suspect was charged with obtaining a controlled dangerous substance by fraud and two counts of obtaining a prescription legend drug by fraud.

Bail was set at $15,000 with no 10 percent.

❒ On Saturday, Nov. 26, Ptl. Kevin Smith observed a vehicle swerving and crossing over the double yellow lines during the early morning hours.

After stopping the vehicle, Smith placed the 27-year-old

Ann Taylor

12-1-94

WALDWICK — Ann Patricia Sullivan Taylor, 71, died Nov. 25.

She was born and raised in New York.

Before she retired, she was a cashier at the Pathmark Supermarket when it was in Waldwick.

She was a parishioner of St. Luke's R.C. Church, Ho-Ho-Kus.

She was active with the Bergen County Democrats in the 1960s.

She is survived by a daughter, Denise Ensslin, Denver, Colo.; a son, Vincent Taylor, Waldwick; two brothers, John Sullivan of the Bronx, N.Y., and Robert Sullivan of Rockland County, N.Y.; three sisters, Catherine Bailey, New Milford, Conn., Marguerite Connolly, Sound Beach, N.Y., and Marion Brennan, Southbury, Conn.; and three grandchildren. Her husband, Harry E. Taylor, died in 1990.

Mass was offered Nov. 29 at St. Luke's Church, with burial in St. Luke's cemetery, both in Ho-Ho-Kus.

Arrangements are by the Feeney Funeral Home, Inc., Ridgewood.

B-PSL Carpenter

All League Boys Soccer 12-3-94

FIRST TEAM
G – John Obrollea, Pompton Lakes
D – Mike Jones, Waldwick
D – Mave McCallum, Pompton Lakes
D – Christian Huizenga, E. Christian
D – Dan Smialowicz, Waldwick
M – P.J. Petron, Pompton Lakes
M – Bob Lewandowski, Saddle Brook
M – Paul DeValle, Waldwick
M – Brian Bangman, E. Christian
M – Pete Berger, Midland Park
F – Dave Kanarvogel, Waldwick
F – Dan Stob, E. Christian
F – Chris Selon, Midland Park
F – Chris Pete, Pompton Lakes

SECOND TEAM
F – Ron Russo, Waldwick
F – Mike Byrne, Saddle Brook
F – Doug Yarosz, Saddle Brook
F – Jona Rivera, Midland Park
F – Mohammed Jashari, Pompton Lakes
HB – Jon Carlson, Eastern Christian
HB – Joshua Backensto, Eastern Christian
HB – Jack Curran, Pompton Lakes
HB – Brian Medino, Pompton Lakes
HB – Gabagh Kaghado, Hawthorne
B – Vinny Pagliarello, Saddle Brook
B – Mark McCombs, Midland Park
B – Rich Troast, Eastern Christian
B – Mark Suherati, Pompton Lakes
G – Greg Quimby, Hawthorne
G – Emeka Ofodile, Waldwick
G – Ken Tripiadi, Waldwick

HONORABLE MENTION
Matt Berger, Midland Park; Jason Terpstra, Eastern Christian; Ehren Hozumi, Saddle Brook; Tom Smith, Waldwick; Gary Vanderveer, Hawthorne; Chad Hilberts, Pompton Lakes.

No illusions

12-1-94

We would like to thank residents for supporting us in the recent election. We really appreciate their confidence and look forward to meeting the many challenges that lie ahead.

Serving on the council is not something we take lightly, and we realize how important is the responsibility you've given us.

In the coming days, we hope to see residents attending council meetings and reaching out to us when a problem arises. We've rolled up our sleeves and are ready to get down to business. We have no illusions about the future but, with your input and help, we can get Waldwick "back on track."

SCOTT W. STAHLMANN
WILLIAM J. BRANAGH
Councilmen-elect
Waldwick

1994 boys soccer scoring leaders

12-4-94

	G	A	Pts.
Stefan Aps, Ridgewood	26	14	40
Dan Karaty, Ramapo	20	15	35
Dave Kanarvogel, Waldwick	18	10	28
Jason Chou, Ramapo	14	12	26
Steve Como, Dumont	8	17	25
Brian Harris, Dumont	19	5	24
Jason Sowers, Ridgewood	17	7	24
Gabe Arik, New Milford	17	6	23
Kevin Sabella, River Dell	15	8	23
Mike Malamud, Pascack Valley	16	5	21
Brad Goetchius, Ramsey	8	11	19
Walter Martillo, Bergenfield	15	3	18
Nick Zuccato, Don Bosco	12	5	17
Nick DeFreese, Mahwah	8	9	17
Chris Hurley, Don Bosco	6	11	17
Brad Edelman, No. Highlands	12	4	16
Jay Saporito, Bergen Cath	9	7	16
Lucasz Kaminski, Mahwah	9	7	16
Mark Civitello, Pascack Valley	9	7	16
Steve Vanderploeg, River Dell	11	4	15
Murat Cakmak, New Milford	10	5	15
Josh Hyman, Mahwah	8	6	15
Don Mojkowski, Waldwick	8	6	14
Chris Tabor, Paramus	11	2	13
Chris Salge, Midland Park	10	3	13
Yakhup Cavas, New Milford	7	6	13
Drew Schwartz, Paramus	7	6	13
Ron Russo, Waldwick	6	7	13

Four-goal games: Chris Salge, Midland Park, 1; Dan Karaty, Ramapo, 1; Mike Malamud, Pascack Valley, 1; Stefan Aps, Ridgewood, 1; Drew Schwartz, Paramus, 1.
Three-goal games: Gabe Arik, New Milford, 4; Mike Malamud, Pascack Valley, 2; Brian Harris, Dumont, 2; Kevin Sabella, River Dell, 2; Dan Karaty, Ramapo, 1; Brian Barlics, Waldwick, 1; Dave Kanarvogel, Waldwick, 1; John Sage, Ridgewood, 1; Jon Gray, Bergen Cath., 1; Jamie Saez, Bergenfield, 1; Walter Martillo, Bergenfield, 1; Matt Singer, Pascack Valley, 1; Jason Sowers, Ridgewood, 1; Yakhup Cavas, New Milford, 1; Murat Cakmak, New Milford, 1; Cory DePiero, Westwood, 1; Stefan Aps, Ridgewood, 1; Anand Shukla, Paramus, 1.

1994 girls soccer scoring leaders

12-4-94

	G	A	Pts.
Tara Madigan, River Dell	39	10	49
Jackie Albanese, New Milford	29	11	40
Nina Bustos, New Milford	25	14	39
Jeanne Kehrberger, Waldwick	20	11	31
Carrie Cervati, Midland Park	14	16	30
Liz Prusha, Park Ridge	24	6	30
Kristen Caldwell, Ramapo	15	13	28
Jen Berkowitz, Indian Hills	20	6	26
Karen DiDomizio, Ramapo	14	11	25
Erika Bauer, Ridgewood	16	8	24
Meredith Guerin, Midland Park	15	9	24
Denise O'Connor, Ramsey	12	12	24
Pam Nall, Ramapo	14	8	22
Kristen Vandervelt, Ramapo	13	8	21
Quinn Brady, Glen Rock	15	5	20
Wendy Strohmeyer, No. Highlands	15	5	20
Jamie Evans, Immaculate Heart	12	7	19
Catie Harrison, Ramsey	9	10	19
Kristy Smith, Midland Park	9	9	18
Nellie O'Connor, No. Highlands	7	10	17
Christine Dooley, Paramus	11	5	16
Brooke Goodwin, Ramsey	9	7	16
Kyle Lubrano, Mahwah	9	7	16
Liz Havens, Midland Park	5	11	16
Megan Heidelberg, River Dell	10	5	15
Janelle Delossantos, Paramus	9	6	15
Kristi Zillitto, River Dell	6	9	15

Six-goal games: Tara Madigan, River Dell, 1.
Five-goal games: Tara Madigan, River Dell, 1.
Four-goal games: Tara Madigan, River Dell, 2; Nina Bustos, New Milford, 1; Liz Prusha, Park Ridge, 1; Jen Berkowitz, Indian Hills, 1.
Three-goal games: Jackie Albanese, New Milford, 5; Liz Prusha, Park Ridge, 4; Tara Madigan, River Dell, 3; Nina Bustos, New Milford, 3; Molly Harrington, Mahwah, 2; Jen Berkowitz, Indian Hills, 1; Cheryl Sabella, No. Highlands, 1; Karen DiDomizio, Ramapo, 1; Kristen Vandervelt, Ramapo, 1; Marcia Bhagwandin, Ramsey, 1; Kate McNamara, Ridgewood, 1; Erika Bauer, Ridgewood, 1; Jeanne Kehrberger, Waldwick, 1; Kyle Lubrano, Mahwah, 1; Jamie Evans, Immaculate Heart, 1; Kristen Caldwell, Ramapo, 1; Dana Hwaryluk, Indian Hills, 1.



Waldwick's Joe Mojowski (14) collides with Madison's Josh Torpey in Group 1 state semifinal tournament game that was won by the Dodgers, 3-2, ending the Warriors' season at 16-3-2. (Photo by Tony Vassallo)

12-4-94

B-PSL CARPENTER

All League Girls Soccer 12-4-94

FIRST TEAM

F – Carrie Cervati, Midland Pk.
F – Jeanne Kehrberger, Waldwick
F – Missy DiMaggio, Saddle Brook
F – Kate Myers, Waldwick
M – Jen Quimby, Hawthorne
M – Meredith Geurin, Midland Pk.
M – Joanne Dykhouse, E. Christian
M – Kristy Smith, Midland Pk.
M – Elizabeth Havens, Midland Pk.
D – Amber Monaghan, Midland Pk.
D – Liz Zagaita, Hawthorne
D – Hannah Christoffels, E. Christian
D – Suzanne Kuhnert, Midland Pk.
G – Renee Sands, Midland Pk.

SECOND TEAM

F – Sandi King, E. Christian
F – Ann Noury, Midland Pk.
F – Amy Cleaveland, Midland Pk.
F – Kristy Long, Hawthorne
M – Kate Sullivan, Waldwick
M – Kim Veenstra, E. Christian
M – Christina Flores, Saddle Brook
M – Amy Bowers, E. Christian
D – Kate Kehrberger, Waldwick
D – Stephanie Larro, Hawthorne
D – Robyn DePeola, Saddle Brook
D – Rene Sbrocco, Midland Pk.
D – Alicia Mazdual, Waldwick
G – Kellie Wittman, Saddle Brook

HONORABLE MENTION

Allison Veenstra, E. Christian; Clair Bolchers, Midland Pk.; Kristie Brodie, Saddle Brook; Daniella Gagliano, Waldwick; Kathy Dykes, Hawthorne.

B-PSL Carpenter

All League Cross Country 12-5-94

FIRST TEAM

Michael Birkhoff, Waldwick
Peter Startz, Waldwick
Anthony Golay, Saddle Brook
Rafael Falcon, Paterson Catholic
Todd Hartley, Eastern Christian
Mark Raissis, Pompton Lakes
Tom Peng, Waldwick

SECOND TEAM

Josh Schottenfeld, Waldwick
Kevin Sheehy, Midland Park
Tim VanderEems, Eastern Christian
Kevan Churchwell, Waldwick
Rob McCrone, Saddle Brook
Jeff Pospis, Saddle Brook
Chris Calabro, Waldwick

HONORABLE MENTION

Scott Hagedorn, Eastern Christian; Chris Psul, Saddle Brook; Tom Stoppiello, Hawthorne; Sean Flynn, Midland Park; Joe Maranzani, Waldwick; Marvin Wiecek, Pompton Lakes

WALDWICK 12-5-94

The Board of Adjustment has approved variances allowing Robert Slagle to construct an attached garage and expand his kitchen at 274 Wyckoff Ave.

NORTH JERSEY

TODAY: clouds, limited sunshine.
HIGH: 60-64.
WINDS: southwest at 7-14 mph.

TONIGHT: cloudy; rain arriving late.
LOW: 48-52.
SUNSET TODAY: 4:30 p.m.
SUNRISE TOMORROW: 7:05 a.m.

YESTERDAY: (readings from Newark Airport for the 24-hour period ended at 5 p.m.)
HIGH: 62. **LOW:** 38.
PRECIPITATION: 0.00 inches.

PRECIPITATION, MONTH TO DATE: 0.00 inches.
RECORD TEMPERATURES TODAY:
HIGH: 72 in 1982. **LOW:** 9 in 1940.

NORTHEAST WEATHER

Clouds will mix with sun in New York and New England today. Areas farther south will be cloudy. Highs from 42 in northern Maine to 66 in southern Maryland. Showers will spread slowly northward tonight. Lows from 29 in Maine to 55 in Maryland.

NATIONAL WEATHER

Bitterly cold air will plunge southward into the northern Rockies and northern Plains today, sending temperatures plummeting from Montana to Wisconsin. A bit of light snow will accompany the cold air. Snow also will fall in the mountains of Oregon, Nevada, and California. A steady rain will soak much of the west of California. The eastern third of the nation will have another mild day today with temperatures reaching the 70s as far north as eastern North Carolina and 60-degree readings as far north as Massachusetts. Rain will stretch from the Gulf Coast to Virginia. Some rain will be heavy, especially in the Appalachians.

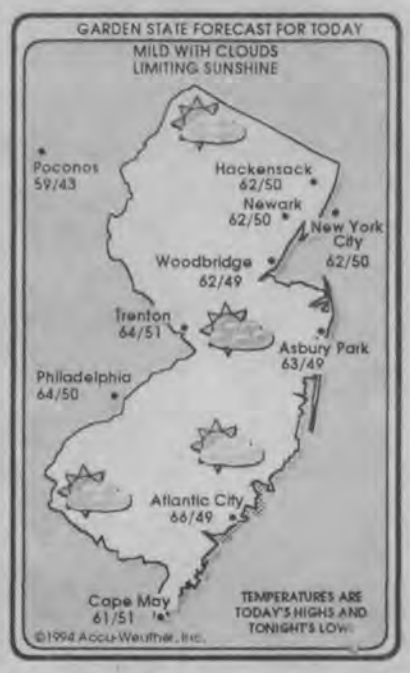

FOUR-DAY OUTLOOK

TOMORROW: cloudy, periods of rain. High 58. Low 46.

TUESDAY: variable clouds, a shower possible. High 54. Low 36.

WEDNESDAY: partly sunny; chilly wind. High 44. Low 30.

THURSDAY: increasing clouds, colder. High 40. Low 30.

DEGREE-DAYS

Heating degree-days equals 65 minus the average temperature for the day. Higher values mean that more heat was needed.

HEATING DEGREE-DAYS:
YESTERDAY: (through 5 p.m.) 15.
SEASON TO DATE: 648.
LAST SEASON TO DATE: 882.

COMFORT

Wind chill is what it feels like considering actual temperature and wind speed. The comfort index on a scale of 1-10 (10 is best) is based on temperature, wind, humidity, and time of year.

APPARENT TEMPERATURES FOR TODAY: 8 a.m., 44; noon, 58; 4 p.m., 54.
COMFORT INDEX FOR TODAY (SCALE OF 1-10): 9.
TANNING INDEX FOR TODAY (SCALE OF 1-10): 2.
N.J. POLLUTION FORECAST: Air quality will be excellent.
YESTERDAY'S EXTREMES: Fort Myers, Fla., 86; Cut Bank, Mont., -7.

SKI FORECAST

UPSTATE N.Y. AND SOUTHERN VT.: clouds and some sunshine.
HIGH: 46-50. **LOW:** 38-42.
WINDS: south at 7-14 mph.
POCONOS-PA.: variable cloudiness, mild.
HIGH: 52-56. **LOW:** 42-46.
WINDS: southwest at 7-14 mph.
NW NEW JERSEY: clouds, limiting sunshine.
HIGH: 54-58. **LOW:** 44-48.
WINDS: southwest at 7-14 mph.
The Record's Ski Hot Line: 525-4600, ext. 4700

TODAY'S TIDES

SANDY HOOK:
HIGH: 8:23 a.m. and 8:51 p.m.
LOW: 2:12 a.m. and 2:54 p.m.
BARNEGAT LIGHT:
HIGH: 8:02 a.m. and 8:30 p.m.
LOW: 1:53 a.m. and 2:35 p.m.
LONG ISLAND (at Willet's Point):
HIGH: 11:46 a.m.
LOW: 6:08 a.m. and 6:58 p.m.
HACKENSACK RIVER (at Hackensack):
HIGH: 10:22 a.m. and 10:56 p.m.
LOW: 4:43 a.m. and 5:25 p.m.



JON GRAY, Bergen Catholic, B — Coach Hugh Beattie says his tall sweeper was a major reason the Crusaders wound up with a winning record. Despite coming from behind the offense, he registered a team-high 12 goals and assisted on eight. And Gray was strong on defense.

would have to pass more to other players for shots. And when he did, it lightened the load on him."

Aps had two assists in each of his first two seasons and last year had eight. He more than equaled that this year with 14.

He's hoping to play Division I soccer next season.

WALDWICK 12-L-94

The Planning Board has approved the Stauff Corporation's site plan to re-configure its parking lot at 7 Demarest Place.

B-PSL Carpenter

All League Girl's Cross Country 12-L-94

FIRST TEAM
Amy Hamernick, Midland Park
Allison Curran, Midland Park
Diana Lana, Saddle Brook
Jacqui Schuman, Saddle Brook
Gingi Woodward, Pompton Lakes
Melissa Londregan, Hawthorne
Janeine Braunius, Midland Park

SECOND TEAM
Ala Carnosso, Pompton Lakes
Carrie Logerfo, Saddle Brook
Rachel Beneventi, Midland Park
Nicole Stone, Saddle Brook
Kris Anema, Eastern Christian
Leah Steenstra, Eastern Christian
Erin Earley, Pompton Lakes

HONORABLE MENTION
Lucia Gervasio, Saddle Brook; Nicole Gerbino, Pompton Lakes; Anna Papouisakis, Waldwick; Faith Steensma, Eastern Christian; Sarah Goodell, Midland Park; Kelly Velasquez, Hawthorne

ALL-BERGEN BOYS CROSS-COUNTRY

12-L-94

First team

LEIGH CADIGAN, NV/Old Tappan	Senior
KEVIN GILMAN, Bergen Catholic	Junior
MATT ILLIAN, Pascack Valley	Senior
MIKE MATOS, Queen of Peace	Senior
JON MILLER, River Dell	Senior
JEREMY MURATORE, Tenafly	Senior
BRET WASK, Westwood	Senior
CHRIS WHITE, Northern Highlands	Senior

Second team

JEREMY BATTLES, River Dell	Junior
JOHN BRYJAK, Paramus Catholic	Junior
YOUNG CHAE, Westwood	Senior
JEFF CLUTTERBUCK, Don Bosco Prep	Senior
JAMIE CORTES, Palisades Park	Junior
ANDREW ZAGULA, Paramus Catholic	Junior
ADAM ZAVARDINO, Hackensack	Senior

Third team

MIKE COLLING, Paramus Catholic	Senior
JOHN DOWNEY, Queen of Peace	Senior
DAVE LEDGERWOOD, Park Ridge	Senior
NOAH MURPHY, Paramus Catholic	Junior
CARY SNYDER, NV/Demarest	Freshman
PETER STARTZ, Waldwick	Junior
JASON TAYLOR, Mahwah	Senior

Honorable mention

Steve Eckert, Becton; Mike Elkas, Bergen Catholic; Jeff Clark, Bogota; Jack Ealtrouflan, Cliffside Park; Scott Menti, Cresskill; Ryan Snyder, NV/Demarest; Brien Bell, Paul Conners, Kurt Erler, Paul Golden, Evan Halstead, and Tom McCabe, Don Bosco Prep; Alex Canino, Dumont; Hozaifa Cassubhai, Emerson; Artie Andreano, Garfield; Dennis Sullivan, Glen Rock; Mike Pisano, Hackensack; Bill McDonald, Lyndhurst; Steve Calijone, Mahwah; Pat Eichen and Russ Giancola, New Milford; Sean Buckley, Frasier Corwith, and Brian Hert, Northern Highlands; Mike Apa, Greg Reisner, Andy Shin, and Sean Williamson, NV/Old Tappan; Dan Sheth, Matt Sontz, and Rob Zagula, Paramus Catholic; Brian Delaney, Park Ridge; Marco Alves, Mark Barbire, and John Hansen; Queen of Peace, Jim Russell, Ramapo, Todd Hesselsmazula, and Kevin Nebbia, Ridgefield; R.B. Brill, Neil Burt, Mike Castagno, David Dreiver, Nate Ekman, Brian Palatucci, and Eric Rogers, Ridgewood; Andrew Tortora and Chris Tortora, Rutherford; Anthony Gotay, Saddle Brook; Josh DeScherer and Jon Dubowsky, Tenafly; Mike Birkhoff and Tom Peng, Waldwick; Matt Caporaletti, Mark Foley, and Luke Hedges, Westwood.

ALL-BERGEN BOYS SOCCER

12-4-94

First team

G — HOWIE PIVAR, NV/Old Tappan ..... Senior
B — JASON CHOU, Ramapo ..... Senior
B — JON GRAY, Bergen Catholic ..... Senior
B — MIKE JONES, Waldwick ..... Junior
B — RINO MATARAZZO, FAIR Lawn ..... Senior
B — BOB PAULOS, Ramapo ..... Senior
B — ANDRELIO DOVALLE, Englewood ..... Senior
B — RYAN TREMBLAY, Mahwah ..... Senior
F — STEFAN APS, Ridgewood ..... Senior
F — DAN KARATY, Ramapo ..... Senior
F — DAVE KANARVOGEL, Waldwick ..... Senior
F — SCOTT LEE, Tenafly ..... Senior

Second team

G — BYRON MENESES, Hackensack ..... Junior
B — NEIL BARUA, Ramapo ..... Senior
B — CHRIS HURLEY, Don Bosco Prep ..... Senior
B — JOSH HYMAN, Mahwah ..... Senior
B — GEORGE KOZESKI, Garfield ..... Senior
B — COLIN MUTCHLER, NV/Old Tappan ..... Senior
B — MIKE OLIVER, Northern Highlands ..... Junior
B — CARLOS RIVAS, Hackensack, ... Senior
F — BRYAN HARRIS, Dumont ..... Senior
F — WALT MARTILLO, Bergenfield ..... Senior
F — IGOR MITRESKI, Becton ..... Junior
F — HUGO PEREZ, Hackensack ..... Junior

Third team

G — TIM CLARK, Mahwah ..... Junior
B — AYDIN AKDEMIR, Paramus ..... Junior
B — KEVIN BUCCELLATO, Indian Hills ..... Senior
B — JOSH KAFFEY, Pascack Valley ..... Senior
B — JAMES FENNEY, Don Bosco Prep ..... Junior
B — PAUL RAIZ, Mahwah ..... Senior
B — ANDREW SINGER, Tenafly ..... Senior
B — MARTIN SKRZYPEK, Garfield ..... Junior
F — GABRIEL ESTADELLA, Dwight-Englewood . Junior
F — JOHN LOPEZ, Englewood ..... Junior
F — MIKE MALAMUD, Pascack Valley ..... Senior
F — JONCE RAJCINOWSKI, Garfield ..... Junior

Honorable mention

Ervin Akdemir, Chris Tabor, Paramus; Miguel Pincay, Hackensack; Emil Nylander, Mike Mager, Teaneck; Mike Zuccato, Don Bosco Prep; Kevin Brophy, Jason Sowers, Jon Sage, Ridgewood; Jon Gray, Jay Saporito, Ryan oyne, Felix Alegria, Matt Morales, Bergen Catholic; Mark Simmelkjaer, Dwight-Englewood.

Sean Keough, Rod Silvestre, Dan Peso, Bret Shugrue, North Arlington; Spyros Tourloukis, Jerry Kissane, Cresskill; Chris Dowset, Peter Kim, Park Ridge; Jim Haddad, Chris Arlan, Jack Koch, Bergen Tech; Pete Huzovic, Ridgefield.

Orce Maleski, Sal Ristevski, Peter Stepien, Garfield; Chuck Keenan, Joe Karcz, Elmwood Park; Mario Gallego, Nikki Delgado, Helder Gomes, Lodi; Oshi Ichikawa, Glen Rock; Chris De Jesus, David De Jesus, Joe Baratta, Khuong Nguyen, Lyndhurst; Brad Smyth, Tom Owens, Gabriel Arik, Frank Kotvas, New Milford; Biaggio Bianfrischo, Mike Colella, Becton; Taizo Maekawa, Leonia.

Mike Molino, Steve Como, Mike Pazian, Dumont; Gilberto Moreno, William Fuentes, Demba Mane, Fort Lee; George Murillo, Cliffside Park; Kire Budzakoski, Rutherford; Dave Cuhna, Queen of Peace; Brendan McCarthy, Kevin Sabella, River Dell; Dan Smialowicz, Paul DelValle, Waldwick; Bob Lewandowski, Saddle Brook; Peter Bergen, Chris Salge, Midland Park.

Greg Cassarini, Adam Karpf, Pascack Hills; Brad Edelman, Sean Jareck, Northern Highlands; Kevin Buccellato, Russell Fernandez, Indian Hills; Marc Civitillo, Pascack Valley; Brian Goetschius, Dan Gianfagna, Ramsey; Jamie Tompetrini, Cesar Ladino, Ramapo; Andrew Malafis, Justin Pinton, Jody Okolovitch, NV/Old Tappan; Alex Perdomo, Bergenfield; Jason Gichner, Fair Lawn; Adam Rosenberg, NV/Demarest.

Family of crossing guard fears he has brain damage

By PAUL J. TOOMEY
Staff Writer

12-4-94

The family of Waldwick crossing guard Herbert LaBarr, who was seriously injured two weeks ago when he and a 12-year-old girl were struck by a car, fears the 72-year-old grandfather is suffering brain damage.

"He has not regained consciousness since the accident," LaBarr's son-in-law Bill Branagh, Jr. said Saturday. "If he didn't suffer brain damage, he'd be alert and talking now. We don't know what his long-term prognosis is, but obviously there's been brain damage."

Branagh said that his father-in-law also has no movement on his right side, cannot talk or hear, and has suffered massive injuries to his legs and an arm. LaBarr had been taken to Hackensack Medical Center's trauma center in critical condition after the accident.

LaBarr had undergone surgery to alleviate pressure on his brain after his skull was fractured during the accident. He also is expected to undergo reconstructive surgery on his legs, Branagh said.

"It seems he will survive, but in what state no one knows," he said. "The family is taking one day at a time."

The incident occurred Nov. 21 during a torrential rainstorm while LaBarr and the girl, a seventh-grader at the Waldwick Junior School, were crossing Crescent Avenue at West Prospect Street, near the Crescent School.

A 17-year-old Waldwick High School student, David Kanarvogel of White Pond Road, has been charged with careless driving and driving with faulty windshield wipers. Police said his vision was impaired by heavy rain.

The girl, whose family does not want to be identified, suffered a fractured pelvis and right shoulder. After being admitted to The Valley Hospital in Ridgewood, the girl was released Tuesday, but will not be able to return to school for several weeks, her mother said.

The victims had to wait 20 minutes before an ambulance arrived to take them to hospitals, although they had gotten first aid shortly after the 3:23 p.m. accident by Waldwick police officers and two Waldwick Volunteer Ambulance Corps members who responded within five minutes, police said.

However, the Waldwick Volunteer Ambulance Corps was unable to field an ambulance. Allendale and Midland Park volunteer crews responded when they were called as part of a 20-town mutual aid system.

"He laid there quite a while before the ambulance came," Branagh said. "But I think that did not impact the situation he's in now. None of the doctors said that if he'd gotten to the hospital any earlier that he'd be any better."

Town officials said last week that they remain confident in their 20-member volunteer ambulance corps, their mutual aid system, and the ability of EMT-trained police officers to respond quickly to emergencies.

They are considering a proposal to have police officers staff ambulances in the event the volunteers are not able to respond. A report by Public Safety Commissioner Joseph Musumeci is expected to be delivered at a council meeting Tuesday.

"We do have a manpower shortage," Waldwick Volunteer Ambulance Corps Captain Samuel Ramirez said Saturday.

Ramirez said having police on ambulances is only one proposal being looked at. Another is the formation of a regionalized ambulance service with volunteers from Ho-Ho-Kus and Allendale, he said. However, he said the Allendale and Ho-Ho-Kus corps are also suffering manpower shortages.

Meanwhile, Ramirez defended the integrity of his corps. He said Waldwick needed to call on its mutual aid system only six times all year out of 450 calls for service as of Nov. 1.

Planning board reviewing borough's master plan

12-7-94

Waldwick's officials are currently in the process of reviewing the borough's *Master Plan* in accordance with the State of New Jersey's requirement that each municipality do so every six years. Professional planner Abeles Phillips has been working with the Waldwick Planning Board in carrying out the process. Phillips, of the Heightstown firm of Phillips, Preiss, and Shapiro, Inc., was hired by the board in August.

At a recent meeting of the planning board, Chairman E. Scott Lemmon reported that the board has been reviewing a draft prepared by Phillips and that board members will be assigned to review selected sections of the document. The planners will then report back to the full board. It is expected that the process will be completed in January or February, 1995.

One area that the planners think should be considered for a "detailed study" is the area by the railroad. Acknowledging that the area encompasses mixed uses, members suggested that the area might be re-zoned to stimulate redevelopment.

The borough hall facilities were also mentioned as an area for study. The board also discussed reported inconsis-

(continued on page 32)

tencies between the zoning ordinance and the Master Plan. It was suggested that the zoning ordinance be amended so the land use element would be consistent with the Master Plan.

The planners noted that the 1988 review of the Master Plan had revealed inconsistencies, many of which remain. "There were too many incompatible uses," one planner observed.

It was also noted that the Master Plan must be amended to include the recycling element. The sign ordinance is being addressed by the borough's building inspector.

Ramapo boasts four players on star unit

By JOHN MAYER 12-5-94
Correspondent

There are plenty of new faces on the 1994 All-Bergen girls soccer team as only two of 13 spots are filled by returnees, Jonna Iacono of Ramapo and Liz Lawler of Indian Hills.

Iacono is joined by teammates Sarah Lohr, Pam Nall, and Karen DiDomizio. Ridgewood, which shared the County tournament title with Ramapo, is the only other team represented by multiple players as Erika Bauer and Tricia Pappalardo were selected from the Maroons.

The first team is rounded out by Sarah Kayal of Mahwah, Amber Monaghan of Midland Park, Janelle De Los Santos of Paramus, Jeanne Kehrberger of Waldwick, Evans of Immaculate Heart Academy, and Tara Madigan of River Dell.

JONNA IACONO, Ramapo — A tremendous end to her scholastic career, Iacono had a school-record 19 shutouts and allowed six goals in 24 games. "Jonna is the best keeper in the history of this program," said longtime coach Paul Heenehan. "Since she took over midway through her freshman year, we realized we had an unbelievable prospect and she just got better after that."

LIZ LAWLER, Indian Hills — "Liz was the stable influence that we needed back there," said coach Joe Collins of Lawler, a four-year starter who has filled the sweeper spot for the last three seasons. "She is very fast, reads the game very well, and did a tremendous job of directing and developing our offensive attack with her short passing game."

SARAH KAYAL, Mahwah — A starter in every Mahwah game the last four seasons, Kayal filled the sweeper position this season, having played forward and midfield in the past. "Sarah would have had a tremendous season at midfield but moved to sweeper to shore up the defense," said coach Collie Charles. "She adapted extremely quick and that is testament to her versatility."

SARAH LOHR, Ramapo — "Sarah was the leader among the backs who will have to step up even more next year," said Heenehan of the junior, a two-year starter at sweeper. "She goes sideline to sideline as fast as anyone I've seen recently and she was a catalyst offensively by changing fields exceptionally well." Lohr took all of Ramapo's restarts in the defensive end of the field.

AMBER MONAGHAN, Midland Park — A three-year starter, this junior has filled the sweeper role the last two seasons. "Amber enjoys being the last line of defense and that's what makes her so good," coach Steve Silver said. "She instinctively knows when she needs to step up to beat an offensive player to the ball and gets us going forward with her great vision of the field."

PAM NALL, Ramapo — "Pam is so good she can change the flow of a game all by herself," said Heenehan of this four-year starter. She started her first two at sweeper and the last two at center midfield. "She is a tremendous physical presence who reads the game very well and maintains great composure with the ball even when challenged by a defender."

ERIKA BAUER, Ridgewood — This senior finished with 16 goals and eight assists while splitting her playing time between midfield and the forward line. "Erika has improved the technical aspects of her game greatly," coach Jeff Yearing said. "She has a nice first touch to get the ball into scoring position either by attacking herself or distributing to a teammate."

TRICIA PAPPALARDO, Ridgewood — "Tricia has the ability to make use of her excellent technical skills even in real tight spaces and can play with great speed on the attacking end of the field," said Yearing of his four-year starter. Pappalardo played mainly midfield in tallying 10 goals and two assists but also saw time on defense to mark an opponent's top offensive threat.

JANELLE DE LOS SANTOS, Paramus — This senior center midfielder had nine goals and six assists in leading the Spartans to their best season ever. "Janelle totally dedicated herself over the last year and the improvement in her game has been incredible," coach Vic DePasquale said.

KAREN DIDOMIZIO, Ramapo — A three-year starter on the forward line, DiDomizio had 15 goals and 12 assists as a senior. "Karen's biggest attribute is to be effective with one touch and not needing to set the ball up first," said Heenehan. "The ball is like a magnet on her foot, giving her the confidence to play with her head up and better vision of the entire field."

JEANNE KEHRBERGER, Waldwick — "Jeanne shouldered the majority of our offense herself and did an outstanding job," coach Vince Criqui said. "She has good ballhandling skills, a strong long-range shot, anticipates well, and sees the entire field." A four-year starter with playing time on all areas of the field, Kehrberger had 20 goals and 11 assists this season as a forward.

JAIME EVANS, Immaculate Heart — This senior had seven assists and 12 goals, giving her 74 points for her career. "Jaime is an extremely talented player and a fierce competitor who possesses one of the hardest shots in all of North Jersey," coach Ollie Pimm said.

TARA MADIGAN, River Dell — The County's leading scorer, this sophomore had 39 goals and 10 assists in the school's first varsity season. "After the first day of practice I knew she was special," coach Kelly Jacob said. "Her ball skills and vision of the field ensured that she always did the right thing, whether it was to pass or shoot at the net, which was like a magnet for her."

1994
ALL-BERGEN GIRLS SOCCER


Jonna Iacono
Ramapo
Goalkeeper


Liz Lawler
Indian Hills
Defense


Sarah Kayal
Mahwah
Defense


Amber Monaghan
Midland Park
Defense


Sarah Lohr
Ramapo
Defense


Pam Nall
Ramapo
Midfield


Erika Bauer
Ridgewood
Midfield


Tricia Pappalardo
Ridgewood
Midfield


Janelle DeLos Santos
Paramus
Midfield


Karen DiDomizio
Ramapo
Forward


Jeanne Kehrberger
Waldwick
Forward


Jaime Evans
Immaculate Heart
Forward


Tara Madigan
River Dell
Forward

ALL-BERGEN GIRLS SOCCER

12-5-94

First team

GK — JONNA IACONO, Ramapo	Senior
D — LIZ LAWLER, Indian Hills	Senior
D — SARAH KAYAL, Mahwah	Senior
D — AMBER MONAGHAN, Midland Park	Junior
D — SARAH LOHR, Ramapo	Junior
M — PAM NALL, Ramapo	Senior
M — ERIKA BAUER, Ridgewood	Senior
M — TRICIA PAPPALARDO, Ridgewood	Senior
M — JANELLE DE LOS SANTOS, Paramus	Senior
F — KAREN DIDOMIZIO, Ramapo	Senior
F — JEANNE KEHRBERGER, Waldwick	Senior
F — JAIME EVANS, Immaculate Heart	Senior
F — TARA MADIGAN, River Dell	Sophomore

Second team

GK — GILLIAN WEITZ, Ridgewood	Senior
D — MELISSA KOSKÉ, Ridgewood	Senior
D — JEN FOODY, Paramus	Senior
D — SABRINA LUCIANO, Glen Rock	Senior
D — BETH HIBBITS, Lyndhurst	Junior
M — MEREDITH GUERIN, Midland Park	Freshman
M — CANDICE GODDARD, Pascack Valley	Junior
M — CATIE HARRISON, Ramsey	Junior
M — NINA BASTOS, New Milford	Junior
F — CARRIE CERVATI, Midland Park	Senior
F — JACKIE ALBANESE, New Milford	Senior
F — JEN BERKOWITZ, Indian Hills	Senior
F — NELLIE O'CONNOR, Northern Highlands	Junior

Third team

GK — BETH MANGHI, Mahwah	Senior
D — LAUREN VIDAL, Ridgewood	Senior
D — SUZANNE KUHNERT, Midland Park	Sophomore
D — KRISTEN MCDONALD, NV/Old Tappan	Senior
D — CANDACE WALDRON, Indian Hills	Senior
M — KATE HANLEY, Glen Rock	Sophomore
M — TANYA KALIVAS, Indian Hills	Sophomore
M — KATE BRUNNER, Ridgewood	Senior
M — KRISTY SMITH, Midland Park	Junior
F — KYLE LUBRANO, Mahwah	Junior
F — KATE MCNAMARA, Ridgewood	Freshman
F — DENISE O'CONNOR, Ramsey	Sophomore
F — CHERYL MAUER, Holy Angels	Junior
F — CHRISTINE DOOLEY, Paramus	Senior

Honorable mention

Lauren Gash, Colleen Pastewait, Taryn Giancarlo, Kim Grillo, Sheri Sommers, Lyndhurst; Carolyn Permenter, Liz Prusha, Park Ridge; Erika Walsh, April Rossillo, Hasbrouck Heights; Carla Rocha, Sara McNiven, North Arlington; Heather Day, New Milford, Stephanie Tuttle, St. Mary's; Missy DiMaggio, Saddle Brook; Kate Myers, Waldwick; Elizabeth Havens, Renee Sands, Midland Park; Quinn Brady, Karen Tluckek, Beth Jennings, Melissa Bochiaro, Glen Rock; Cheryl Maurer, Maura Lamadore, Martha Simpson; Ylenia Gioffrida, Paramus; Kate McNamara, Kate Brunner, Melissa Koske, Ridgewood; Laura Ramos, Bergenfield; Wendy Blasius, Kristin Vandervelt, Ramapo; Jodi Ann Palmieri, Fair Lawn; Alison Garbutt, Northern Highlands; Candice Waldron, Indian Hills; Brooke Biernacki, Mahwah.

It's Piegari through 1999

12-7-94

School board awards school chief with 3 3-percent raises

By JAMES HICKEY

WALDWICK — The Board of Education has renewed School Superintendent Dr. Patrick Piegari's contract through June 1999.

The BOE approved the three-year contract by a 5-2 margin that will run from July 1, 1996 to June 30, 1999. Piegari now earns $108,000 a year. The contract, when it takes effect, calls for 3-percent raises for each of the three years leading up to 1999.

State law requires that a superintendent must know one year ahead of time whether the school district will retain his services. Piegari's contract was due to expire June 30, 1996.

According to School Board President Paul Cottrel, Piegari performed a "good job" for the district and was at the forefront of raising the technological facilities in the district.

"He has added significant technology as well as overseeing changing of the guard with having to replace a high number of teachers in the district," Cottrel said.

Cottrel said there has been a turnover of 20 to 25 teachers recently that Piegari has had to replace.

With regards to technology, Cotrell pointed out that the school is now offering five languages, including Japanese and Russian, due to satellite technology being used at the school.

Piegari, who has been in the district for seven years, commented that he was proudest of the increased tests scores for district students and hiring facility that include teachers as well as school administartors that has improved the atmosphere in the school.

"There has been a stronger spirit of cooperation on the staff that is to the betterment of the kids, and I believe my style fosters that type of atmosphere," Pielgari said.

He said he will emphasize two points in the upcoming years: The reorganization of the Junior and Senior High Schools and the involvement of the community with the schools' tech-

PLEASE SEE **PIEGARI**, PAGE 48

◗ PIEGARI

From **PAGE 1**

nology.

With the resignation of John Surak, the Junior High School principal, effective Oct. 31, 1995, it is now up to the district to replace both the Junior and Senior High School principals in the next year.

"The community has a direct relationship with the principals, so they will be looking closely at the recommendations I make for these positions," Piegari said. "Each was in the district for over 30 years, so this is a major change."

Pielgari said one of his goals is to "extend the school walls" to the parents of the students in the community.

"I want to increase the involvement of parents in the schools in regards to technology, specifically with the computer equipment," he said.

The technology could be used to help parents work with their children on school projects or have the parents use them personally to further educate themselves or for employment purposes, he added.

12-7-94

WALDWICK WATCH

JILL VERMEULEN
1099 DEVON COURT, MAHWAH 07430

NEWCOMERS — The Waldwick Newcomers will hold the annual children's Christmas Party on Dec. 11.

On Dec. 19, the Newcomers will hold the annual Christmas dinner. All members are invited to attend. The Newcomers is a non-profit, civic, and social organization that gives scholarships to borough high school students, and donates funds to organizations such as the Waldwick Education Foundation, the Waldwick Public Library, and the Ambulance Corps. The club is open to all new and long-time Wladwike residents.

Metings are held 8 p.m. on the fourth Monday of each month (except December) in the Ambulance Corps building. Perspective members are invited to come for coffee at 7:30 p.m. For further information about club events call Dorothy at 670-0157 or Ruth at 652-7067.

***

JAYCEES — Mem,bers of the Waldwick Jaycees are selling Christmas trees and wreaths weekends behind the Gulf station on the corner of Franklin Turnpike and Prospect Street. Proceeds from the sale, which has been held for 20 years, fund various community projects in town. For additional information call 652-6344.

***

MEETINGS — The Traphagen School P.S.O. executive board will meet Dec. 7 at 8 p.m. The Crescent School P.S.O. will gather Dec. 8 at 8 p.m. The board of education will meet for a work session Dec. 12 at 7:30 p.m. in the board office conference room. On Dec. 13 the mayor and council will convene at 8 p.m.

***

TESTING — Low cost lead testing is available for Waldwick children ages 1 through 5 by the board of health. Call 445-7217 for information.

***

LIBRARY — Time is running out to donate new children's books to disadvantaged children. Books can be dropped off at the public library until Dec. 12.

***

WALDWICK SCHOOLS — The Waldwick Board of Education received an exceleent 1993-94 Audit Report with only two minor recommendations, one of which has already been addressed. The 1993-94 school year was the first in which all New Jersey public school districts were required to establish and maintain a double entry sytem of accounting and record keeping. Previously, New Jersey was one of only two states that permitted school districts to maintain a single-entry system. According to the auditor, many other school districts have experienced significant problems in meeting the new requirements.

***

SUBMISSIONS — The deadline for next week's column has passed. Press releases for the Dec. 21 edition must be received by Dec. 10.

Waldwick Watch

12-7-94

Newcomers hold Christmas party

The Waldwick Newcomers will hold its annual Children's Christmas Party on Dec. 11. Anyone interested in learning more about this event or the club may call Dorothy, 670-0157 or Ruth, 652-7067.

The Waldwick Newcomers is a nonprofit, civic, and social organization that gives scholarships to Waldwick High School students, and donates funds to organizations such as the Waldwick Education Foundation, the Waldwick Library, and the Ambulance Corps. The club is open to all new or long-time Waldwick residents.

Church plans Children's Christmas Party

Christ Community Church will host a Children's Christmas party for the East Seventh Street Baptist Mission on Friday, Dec. 16 at 5:30 p.m. Adults and youth are needed to assist with games, food, and a short program. Anyone interested in participating is asked to call the church office at 447-3065.

Lions Club hosts Santa Claus

The Waldwick Lions Club will hold its annual Children's Christmas Party on Sunday, Dec. 11 from 12 to 3 p.m. All children who reside in Waldwick are welcome to attend and meet Santa Claus. On Sunday morning, prior to the party, Santa will ride through the borough on a fire truck, greeting the people of Waldwick.

Library holds December programs

Children ages 2 to 6, accompanied by an adult, are invited to make a holiday gift at the Waldwick Public Library on Wednesday, Dec. 14 at 1:30 p.m.; Thursday, Dec. 15 at 10:30 a.m.; or Friday, Dec. 16 at 10:30 a.m. Registration (one program only) is required.

A holiday gift craft program for children in grades K-5 will be held on Wednesday, Dec. 14; Thursday, Dec. 15; or Friday, Dec. 16 from 3:30 to 4:15 p.m.. Registration (for one program only) is required.

To register for these programs, call 652-5104, or register in person at the library, 19 East Prospect Street.

12-7-94

WILLIAM CHRISTOPHER REARDON

Mr. and Mrs. Christopher Reardon of Waldwick announce the birth of their son, William.

William was born on Aug. 27, 1994 at Valley Hospital and weighed 7 pounds, 13 ounces.

Maternal grandparents are Mr. and Mrs. Dennis Deveney, formerly of Waldwick.

Paternal grandparents are Mrs. Nancy Reardon, formerly of Waldwick and the late William Reardon.



ANTHONY VASSALLO/STAFF

12-7-94

Cheers and flags

Members of the Waldwick Warriors Color Guard rally their team and the home crowd during their last home game of the season, a 14-13 win over B-PSL (Bergen-Passaic Scholastic League) Carpenter Divsion rivals Midland Park.

Records are excellent

12-7-94

By JAMES HICKEY

WALDWICK — The Waldwick Board of Education announced that it received an excellent 1993-94 Audit Report with only two minor recommendations, one of which has already been addressed.

In presenting detailed financial information to the trustees at a work session on Nov. 14, auditor Gary Higgins, from the accounting firm of Lerch, Vinci and Higgins of Fair Lawn, said "Our firm is issuing an unqualified opinion regarding the good condition of the school district's records."

Higgins went on to comment that "in comparison to other districts, Waldwick has done exceedingly well. I commend the Board and its staff for a job well done."

School Board President Paul Cottrel noted "many other schools districts have experienced significant problems in meeting the new requirements."

The 1993-94 school year was the first in which all New Jersey public school districts were required to establish and maintain a double-entry system of accounting and recording keeping. Previously, New Jersey was one of only two states that permitted school districts to maintain a single-entry system.

Church service

12-7-94

WALDWICK — On Sunday Jan. 1, 11 a.m., Christ Community Church in Waldwick will celebrate a special covenant service. Historically, the first proponent of covenant services ws John Wesley; however, Presbyterians and Baptists also had traditions of establishing covenants. The service is a time for Christians to renew their vows of consecration and to the covenant which binds them to God. All committed Christians and other interested parties are invited to attend. The church is located at 136 Wyckoff Avenue, directly across from Waldwick High School. For further information, please call the church office at 447-3065.

12-7-94

BRIDGET MARY CONNELLY

Mr. and Mrs. Andrew Connelly of Midland Park announce the birth of their daughter, Bridget.

Bridget was born on July 29, 1994 at Valley Hospital and weighed 7 pounds, 5 ounces.

Mrs. Connelly is the former Denise McPhillamy of Ridgewood.

Maternal grandparents are Mary McPhillamy of Howell, formerly of Ridgewood and the late William McPhillamy.

Paternal grandparents are Andrew and Mary Connelly of Waldwick.

WALDWICK 12-7-94

The Board of Adjustment has approved variances allowing Tom Johnson to demolish his garage and fill in his driveway at 85 Moore Ave.

INGOLD — Catherine M. (nee Smallwood) age 75 years of Waldwick, formerly of Hawthorne, on Tuesday December 6, 1994. Beloved Wife of the late George Ingold, Mother of Richard Ingold of Kinnelon and Barbara Scarnechia of Waldwick, and Grandmother of Lynn Volonnino and Debbie Courtright. Funeral Friday 10:30 AM at The Browning-Forshay Funeral Home, 557 Lafayette Avenue, Hawthorne. Cremation Cedar Lawn Crematory. Visiting, Thursday, 2-4 and 7-9 PM. 12-7-94

Santa train ride set

12-7-94

Join Santa and his friends for the Saddle River Valley Junior Woman's Club Train Ride with Santa on Saturday, Dec. 10. Rudolph, Frosty, Mrs. Claus, the Power Rangers and the rest of the gang will take their annual round trip Waldwick-to-Suffren ride, leaving Waldwick Train Station at 9:30 a.m. sharp.

Reservations must be made in advance. Tickets cost $8 and are now on sale at the USR Public Library between 5 and 6 p.m. Tickets can also be purchased by sending a check payable to "SRVJWC" in a self-addressed, stamped envelope to SRVJWC, Train Ride Tickets, 10 Grandview Ave., Upper Saddle River, 07458.

For more information, call Susan at 327-6087.

Real Est. **WALDWICK** 12-7-94

• 88 Hudson Ave., Haysam and Gracia Malko to William and Christine Irwin, $162,500.

Grads **DOMINICAN COLLEGE** 12-7-94

Weekend College

• Bergenfield: Ida Conde.
• Closter: Judy Parker.
• Harrington Park: Joseph DeGaetani.
• Hillsdale: John Byrne, Gerard Hancock.
• Leonia: Renee Gordon-Johnson.
• Lodi: Kenneth Whited.
• Mahwah: John Kivlehan, Joan Savino.
• New Milford: Patrick Sullivan.
• Northvale: Lisa Carlomagno, Stanley Piehler.
• Park Ridge: Catherine Hiner.
• Ridgewood: Helen Rock.
• Washington Township: Gerard Mc Caffrey.
• Wood-Ridge: Sara Kobylarz.

Accelerated bachelor of science nursing program

• Cresskill: Mary C. Marley.
• Hillsdale: Maria L. Kasilag.
• Norwood: Stacy A. Benardella.
• Paramus: Mary Ellen Gallagher.
• Waldwick: Julia Tsai.
• Woodcliff Lake: Deidre M. Treitler.

WALDWICK 12-7-94

• Waldwick Newcomers' annual children's Christmas party, Sunday. Information: 670-0157 or 652-7067. The non-profit civic and social organization is open to residents.
• Workshop to make a holiday gift, 1:30 p.m. next Wednesday or 10:30 a.m. Dec. 15 or 16 at the library. Children ages 2 to 6 accompanied by an adult are welcome.

Similar program for children in kindergarten through Grade 5, 3:30 p.m. next Wednesday or Dec. 15 or 16. Registration: Information: 652-5104. ■

12-7-94

Editor, The Record:

A column printed Nov. 22 about opposition to immigration stated the Irish, Chinese, Germans, Slavs, and Italians did not ruin America on their arrival years ago. While this is true, perhaps the following should be considered.

When my Irish family arrived in this country in 1946, it was only after meeting the following criteria imposed by the U.S. consul in Dublin: a police letter stating absence of any criminal background; a medical certificate guaranteeing a total lack of communicable diseases; and affidavits from two sponsoring U.S. residents.

LIAM CASEY
Waldwick, Nov. 22

12-9-94

B-PSL Carpenter

All League Tennis - Girls

FIRST TEAM

Singles

Tracy Guerin, Midland Park
Michelle Nagle, Hawthorne
Lisa Portido, Waldwick
Laure Morgenthaler, Midland Park

Doubles

Christina Awad and Kim Porcaro, Midland Park
Jessica Quast and Nicole Perino, Waldwick

SECOND TEAM

Singles

Dana Coppolino, Eastern Christian
Kristin Kesheneff, Saddle Brook
Brenda Vaccaro, Pompton Lakes
Kadri Ogawa, Waldwick

Doubles

Kellie Seaman and Anne Lucas, Eastern Christian
Jamie Terhune and Stephanie Feinstein, Pompton Lakes

HONORABLE MENTION

Jolene Siepert, Eastern Christian; Caren Monaghan, Hawthorne; Sarah Lousada, Midland Park; Meredith Sullivan, Midland Park; Allison Brizell, Pompton Lakes; Karen Said, Pompton Lakes; Tricia Vandergroff, Saddle Brook; Kathleen Brown, Waldwick.

'Dentist' nabbed for forging prescriptions

12-8-94

By PAT TADDEO

WALDWICK — Waldwick Police Sgt. Brian Cotter received a call from a Montvale dentist on Nov. 23 informing the police that the Walgreens Pharmacy in Waldwick had notified him that false prescriptions for large quantities of prescription pain killers had been forged on his dental pads. The pharmacist realized the prescriptions for Hydrocodone and Vicodin Extra Strength were not the normal prescriptions the dentist wrote.

An investigation conducted by Sgt. Cotter found the prescriptions were written on stolen pads from the dentist's office by a temporary employee.

The employee was hired from a Ramsey dental employment agency and the "dentist" has been identified as Waldwick resident Emad Marcos.

(See DENTIST, page 4)

Further investigation found that Marcos had been employed by a Fairfield dental office and a number of other area dentists as a dentist or hygienist. Marcos was not licensed for either position.

Judge Harry Carroll issued a search warrant and police recovered more stolen dental prescription pads, forged prescriptions, empty drug vials, syringes and other items.

Marcos, who occassionally used the pseudonym Emad Awadalla, was arrested by Sgt. Cotter and Ptl. Billy Wright and charged with two counts of obtaining a controlled and dangerous substance by fraud and two counts of obtaining a prescription drug by fraud.

Waldwick police then notified other area police of the arrest and Ramsey Police also filed charges against Marcos for forging prescriptions in Ramsey.

Bail was set at $25,000 and no ten percent.

Police would like to inform Bergen, Morris, Passaic and Essex County residents and dentists that on at least 17 different occassions, Marcos had either passed forged prescriptions or was employed under false credentials. Police are asking the whereabouts of his past employment and his association with pharmacies in these counties. Anyone with information should contact the Bergen County Prosecutor at 646-3281 or the Waldwick Police at 652-5700.

WALDWICK 12-8-94

❒ On Sunday, Dec. 4 at 1:30 a.m., Ptl. Patrick Logue observed a vehicle traveling the wrong way on a one way street.

After stopping this vehicle on Franklin Turnpike and speaking with the driver, the officer arrested the driver, a 35-year-old Stanhope male, for DWI.

The suspect was brought to headquarters where he refused to take a breathalyzer test.

He was issued summonses for DWI, driving the wrong way on a one way street, no insurance and refusing to submit to a breathalyzer test.

He was released on his own recognizance pending a hearing in Waldwick Municipal Court Dec. 22.

—Compiled by Pat Taddeo

B-PSL Carpenter

All-League Girl's Volleyball 12-8-94

FIRST TEAM

Eva Negretti, Eastern Christian
Allison Verduin, Hawthorne
Danielle Hayes, Hawthorne
Kerri Fusco, Waldwick
Kellie Woelzel, Waldwick
Kelly Tracy, Midland Park
Dina Longo, Saddle Brook
Amy Makowsky, Saddle Brook
Nemaly Asfour, Paterson Catholic
Kristina Abahamda, Paterson Catholic

SECOND TEAM

Alicia Rivers, Eastern Christian
Darlene Faase, Eastern Christian
Allison Taylor, Hawthorne
Christina Villsana, Hawthorne
Suzanne Phillips, Hawthorne
Erin Kinney, Waldwick
Lisa Stewart, Midland Park
Sara Alla, Saddle Brook
Anna Gravino, Saddle Brook
Shaquanda Lippman, Paterson Catholic

HONORABLE MENTION

Vicki Folkerts, Eastern Christian; Suzanne Safin, Saddle Brook; Sandra Anci, Paterson Catholic; Michele Boggio, Midland Park; Kristen Cavuto, Waldwick; Virginia Guariglia, Hawthorne

WALDWICK 12-9-94

The Bergen County Board of Freeholders has approved assignment of the $863,643 contract for reconstruction of the West Prospect Street Brook over Ho-Ho-Kus Brook to Sun-Up Construction of South Plainfield. Spectrum Constructors of Fairfield won the job in June 1994, but encountered difficulties that forced it to relinquish the contract.

WALDWICK 12-8-94

CM & Son Trucking of West Prospect Street has been awarded a $190,375 Bergen County contract to provide sand and grit for the county's Department of Public Works through April.

Notes from the Waldwick schools

12-8-94

WALDWICK — Waldwick High School students Jennifer Brewer, Kimberly Gardiner, Adriana Forray, Thomas Peng, and Joel Wilson recently participated in the Rutgers University Model United Nations Conference for high school seniors held at the Hyatt Regency Hotel in New Brunswick.

The four-day event simulated various sections of the United Nations, including five General Assembly committees, four specialized agencies, a Security Council, an International Court of Justice, and an Israeli Cabinet.

The Waldwick students represented Saudi Arabia.

Individual honors went to Joel Wilson who was chosen as the Outstanding Delegate to the International Court of Justice and to Tom Peng as the Outstanding Novice Delegate to the International Atomic Energy Agency.

Waldwick High School's participation in the program was made possible through a grant from the Waldwick Education Foundation.

Throughout the conference, students had the opportunity to improve their public speaking, negotiating, and research skills.

In addition, they experienced first-hand the real and often conflicting difference between national interest and global priorities.

This annual event was sponsored by the Institute for Domestic and International Affairs in conjunction with Rutgers University.

• In a recent candlelight ceremony, 13 juniors and one senior were inducted into the Waldwick High School National Honor Society.

They join 21 seniors who were inducted last year.

Nearly 25 percent of the students in the class of 1995 have qualified for the NHS membership which is based on high standards of scholarship, leadership, character, and service to the school and the community.

New inductees are Brian Barlics, Keith Bersch, Michael Birkhoff, Jeffrey Chang, Holly Ciocco, Paul del Valle, Tricia Hayes, Christopher Heid, Brian Lau, Biddy Law, Mark Miyamoto, Katherine Myers, Thomas Peng and Donald Smialowicz.

Previously inducted into the Honor Society were Robert Bancroft, Jeffrey Banta, Brian Barnard, Jennifer Brewer, Kathleen Brown, Daniel Caterinicchia, Kristen Cavouto, Donald Doraski, Ariadna Forray, Kerri-Ann Fusco, Daniela Gagliano, Sara Harvell, David Kanarvogel, Tejas Kapadia, Jeanne Kehrberger, Bryan Lee, Lisa Porfido, Heather Reed, Frank Wildermann, Joel Wilson, Lei Yi.

• A recent field trip to New York City provided Waldwick Junior School seventh graders with a first-hand look at two ethnic neighborhoods and at the history of immigration in the United States.

This activity was one in a series of programs which will be held over a two-year period to provide multi-cultural experiences for Waldwick junior and senior high school students.

On Ellis Island, the first stop of the day, the seventh graders viewed a film, listened to a talk by a National Park Service Ranger, and followed the path of thousands of immigrants who entered the United States through its gates between 1892 and 1924.

EIGHTH-GRADE EARLY WARNING TEST

In scoring the academic skills test taken by eight-graders statewide, the state divides students into three levels based on their performance: level I — clearly competent; level II — minimally competent; and level III — deficient.

The following chart shows the percentage of students who scored in the listed categories on last spring's administration of the test. The three-part exam, known as the Eighth-Grade Early Warning Test, measures reading, math, and writing skills and is designed to identify students who need remedial help to meet state graduation requirements.

Edgewater, Oradell, and River Edge are not included because they are K-6 districts.

12-8-94

	Percent level I&II *	Percent level I **
STATE AVERAGE	70.6	23.9
Bergen County		
Allendale	97.2	70.8
Alpine	90.9	54.5
Bergenfield	83.3	28.6
Bogota	81.9	19.4
Carlstadt	71.2	19.2
Cliffside Park	90.8	25.3
Closter	88.4	42.1
Cresskill	93.1	36.1
Demarest	100	59.6
Dumont	85	35
East Rutherford	82.8	20.7
Elmwood Park	70.9	15.5
Emerson	94.3	35.8
Englewood	38	3.3
Englewood Cliffs	94.6	45.9
Fair Lawn	85.1	31.5
Fairview	58.7	3.2
Fort Lee	78.5	25.4
Franklin Lakes	97.4	47
Garfield	55.5	5.5
Glen Rock	98.2	63.3
Hackensack	64.3	15.1
Harrington Park	100	57.9
Hasbrouck Heights	91.9	23
Haworth	98	68.6
Hillsdale	95.3	54.7
Ho-Ho-Kus	96.8	61.3
Leonia	80	28.3
Little Ferry	59.2	5.6
Lodi	62.8	9.9
Lyndhurst	81.5	12.9
Mahwah	83.6	37.7
Maywood	97.3	50.7
Midland Park	96.8	34.9
Montvale	95.2	52.4
Moonachie	88	16
New Milford	80	25.3
North Arlington	88.4	15.8
Northvale	89.6	25
Norwood	93.8	36.9
Oakland	86.7	32.7
Old Tappan	94.8	43.1
Palisades Park	63.4	17.1
Paramus	92.2	43.1
Park Ridge	95.7	34.8
Ramsey	100	56.4
Ridgefield	88.8	29.2
Ridgefield Park	83.3	23.6
Ridgewood	91.1	40.7
River Dell	90.7	38.6
River Vale	94.1	47.1
Rochelle Park	96.6	55.2
Rutherford	86.5	39.7
Saddle Brook	92	26.5
Saddle River	100	64.3
South Hackensack	78.3	21.7
Teaneck	78.2	27.3
Tenafly	95.3	53.8
Upper Saddle River	98.9	63.6
Waldwick	91	47.4
Wallington	64.3	14.3
Westwood/Washington Twp.	82.8	30.5
Wood-Ridge	81.6	32.7
Woodcliff Lake	100	60.3
Wyckoff	96.7	47.4
Hudson County		
North Bergen	64	10.1
Secaucus	84.2	26.3

* This number represents the percent of students who scored in levels I or II in all three sections of the EWT.

** This number represents the percent of students who scored in level I in all three sections of the EWT.

Source: N.J. Department of Education

TOP AREA FOOTBALL SCORERS

12/8/94

NAME AND SCHOOL	Touchdowns R	Touchdowns P	Extra Pts. R	Extra Pts. P	K	FG	Pts.
Mike Guazzo, Indian Hills	17	3	0	0	0	0	120
Marcus Giles, Mahwah	12	2	1	0	0	0	86
Nick Pernice, No. Highlands	11	0	0	0	0	0	66
Mike Rickett, Fair Lawn	1	10	0	0	0	0	66
Dax Strohmeyer, No. Highlands	0	6	0	0	25	0	61
Ryan Paquin, Ramsey	9	0	0	0	0	0	54
Jim English, Hawthorne	8	0	1	0	0	0	50
Justin Schwartz, Glen Rock	8	0	0	0	0	0	48
Brian Mistretta, Ramsey	7	0	3	0	0	0	48
Mark Mitchell, Don Bosco	6	1	0	1	0	0	47
John Mulfinger, Ramapo	0	5	0	2	9	0	43
Ed Fish, Fair Lawn	7	0	0	0	0	0	42
Mike Fox, Waldwick	0	6	0	0	3	0	42
Rich Parks, Waldwick	1	5	1	1	0	0	40
Max Sabino, No. Highlands	6	0	1	0	0	0	38
Keith Michel, Indian Hills	2	4	0	0	0	0	36
Kevin Tode', Glen Rock	0	0	0	0	23	4	35
Ari Romero, Hawthorne	5	0	1	0	0	0	32
Chris Leonard, Glen Rock	3	2	1	0	0	0	32
Aaron Schrager, Ramsey	0	0	0	0	19	4	31
Korey Wright, Glen Rock	5	0	0	0	0	0	30
Kyle White, Ridgewood	5	0	0	0	0	0	30
Mike Seltenrich, Midland Park	2	2	0	2	0	0	28
Steve Blender, Don Bosco	3	0	0	0	6	1	27
David Meyer, Ramsey	4	0	1	0	0	0	26

LEADING KICK SCORERS

Kevin Tode', Glen Rock, 35 (23 EP, 4 FG); Aaron Schrager, Ramsey, 31 (19 EP, 4 FG); Dax Strohmeyer, No. Highlands, 25 (25 EP); Mike Korbar, Indian Hills, 19 (16 EP, 1 FG); Mike Spizzo, Mahwah, 17 (14 EP, 1 FG); Gary Neiditch, Fair Lawn, 17 (14 EP, 1 FG); Mike Monroe, Ridgewood, 16 (13 EP, 1 FG); Don Doraski, Waldwick, 13 (10 EP, 1 FG); Steve Blender, Don Bosco, 9 (6 EP, 1 FG); John Mulfinger, Ramapo, 9 (9 EP); Bryant Larre, Indian Hills, 4; John Yessis, Midland Park, 4 (4 EP).

TOUCHDOWN PASSES

Mike Branagh, Waldwick, 18; Pat Williams, Fair Lawn, 13, Jason Tardio, Ramapo, 12; Max Sabino, No. Highlands, 9; Ryan Caputo, Indian Hills, 9; Ryan Martin, Mahwah, 7; Justin Schwartz, Glen Rock, 6; Ray Harmon, Ridgewood, 6; Rick Hornby, Midland Park, 4.

FOOTBALL TEAM RECORDS

12-8-40

SCHOOL	W	L	T	Points Scored	Points Yielded	Point Avg. Scored	Point Avg. Yielded
INDIAN HILLS	8	1	1	283	114	28.3	11.4
NORTHERN HIGHLANDS	7	1	1	228	87	25.3	9.7
GLEN ROCK	8	2	0	233	105	23.3	10.5
RAMSEY	8	2	1	210	102	19.1	9.3
FAIR LAWN	5	4	0	219	230	24.3	25.6
HAWTHORNE	5	4	0	145	153	16.1	17.0
WALDWICK	4	5	0	136	193	15.1	21.4
RIDGEWOOD	3	5	1	138	159	15.3	17.7
MAHWAH	3	6	0	173	192	19.2	21.3
RAMAPO	3	6	0	136	201	15.1	22.3
DON BOSCO	2	7	0	124	217	13.8	24.1
MIDLAND PARK	1	8	0	92	183	10.2	20.3

Iacono, Pappalardo named All-America

By KEN DAVIDOFF 12-10-94
Correspondent

SOCCER

Three North Jersey high school soccer players were named to the National Soccer Coaches Association of America High School All-America Team this week.

Ramapo goalkeeper Jonna Iacono and Ridgewood midfielder Tricia Pappalardo made the girls team, while Clifton forward Chris Halupka was selected for the boys team. All three players are seniors. They will be honored at the NSCAA convention Jan. 11-15 in Washington.

None of the three players said they anticipated making the team. "I was just worried about getting County recognition," Pappalardo said. But all had the credentials and support of their coaches necessary to win the prestigious honor.

"Jonna is a tremendous athlete and she decided to devote her energies toward becoming a great goalkeeper," Ramapo coach Paul Heenehan said. "Goalies a lot of times are great athletes that get by on great instincts, but Jonna is a consummate keeper.

Iacono finished the season with a school-record 19 shutouts. She allowed only six goals in 24 games as the Green Raiders shared the County title and made the Group 3 semifinals. She had 52 shutouts and allowed 40 goals in 77 career games.

"I'm not accustomed to winning things, but I'm pretty happy," Iacono said. She is considering Duke, Virginia, William & Mary, and Georgetown.

Pappalardo totaled 10 goals and two assists this season and 35 goals and 22 assists for her career. Last summer she played for the Jersey United team that won the Italy Cup and placed second in the Holland Cup.

"She's probably the most versatile player I've ever had at Ridgewood," Maroons coach Jeff Yearling said. Alabama, Seton Hall, Delaware, and Manhattan are some of the colleges recruiting Pappalardo.

Halupka recorded 30 goals and a school-record 26 assists in leading the Mustangs to County and State Group 4 titles. He made the U.S. under-18 team and was named one of the State's top three players by the New Jersey Coaches Association.

"All the efforts he put forth in his four years with us is getting rewarded," Clifton coach Fernando Rossi said. "I can't find enough good words to describe him."

Senior Showcase today

Highly acclaimed girls soccer players from around the state will receive a chance to strut their stuff at today's Senior Showcase, a doubleheader starting at noon at Livingston High School.

The event features senior players who have earned recognition for their performances. At noon, all-stars from the North 1 area will take on a Central Jersey team. The second match, featuring North 2 stars against South Jersey stars, will start at 2 p.m.

Steve Silver of Midland Park will coach the North 1 team for the first time. Silver coached the gold-medal-winning Garden State Games team, and he served as an assistant for Jersey United, which won the Italy Cup last summer. Many of the girls on the North 1 team played for one of these squads.



JONNA IACONO
Named to select squad

"This is an opportunity for high school seniors to be seen by various college coaches," Silver said.

The North 1 team features goalkeepers Jonna Iacono of Ramapo and Beth Manghi of Mahwah; defenders Liz Lawler of Indian Hills, Sarah Kayal of Mahwah, Aly Lio of Wayne Hills, and Jill Dragos of Sparta; midfielders Pam Nall of Ramapo, Janelle DeLosSantos of Paramus, Allison Mullin of Lakeland, Nellie O'Connor of Northern Highlands, Jen Berkowitz of Indian Hills, and Tricia Pappalardo and Erika Bauer of Ridgewood; and forwards Jaime Evans of Immaculate Heart Academy, Jeanne Kehrberger of Waldwick, Carrie Cervati of Midland Park, and Karen DiBomizio of Ramapo.

The North 2 team, coached by Peter Giordano of Westfield, includes Molly Morgan of Madison, Alex Desbro of Millburn, Kelly Johnson of Bloomfield, and Katie Flood, Kara Olivo, and Vanessa Lewis of Morris Catholic.

B-PSL Carpenter

All League Football 12-10-94

FIRST TEAM

Offense

QB – Justin Schwartz, Glen Rock
QB – Michael Branagh, Waldwick
RB – Korey Wright, Glen Rock
RB – Tony Muckle, Paterson Catholic
RB – Al Lutkins, Hawthorne
WR – Chris Leonard, Glen Rock
WR – Adam Wolfson, Waldwick
TE – Mike Fox, Waldwick
TE – Ron Adzima, Hawthorne
C – Elizer Rios, Paterson Catholic
G – Bill Deaett, Glen Rock
G – Steve Douma, Hawthorne
T – Chris Toforo, Glen Rock
T – James Goff, Hawthorne
P – T.J. Gaul, Saddle Brook
K – Kevin Tode, Glen Rock

Defense

DL – Sean Brady, Glen Rock
DL – Ulile LaVay, Paterson Catholic
DL – Kevin Luccarelli, Waldwick
DL – John Shokoff, Waldwick
DL – Joe Romeo, Hawthorne
LB – Josh Thomas, Waldwick
LB – Will Shaw, Glen Rock
LB – Dave Griffo, Midland Park
LB – Tony Girgenti, Hawthorne
DB – Fred Hammonds, Paterson Catholic
DB – John Henzel, Glen Rock
DB – Joe Azze, Hawthorne
DB – Jim English, Hawthorne
KR – Rich Parks, Waldwick

SECOND TEAM

Offense

QB – Kloey Smith, Paterson Catholic
QB – Rick Hornby, Midland Park
RB – Domond Anderson, Glen Rock
RB – John Yessis, Midland Park
RB – Ari Romero, Hawthorne
WR – Jim Kurz, Glen Rock
WR – Mike Seltenrich, Midland Park
TE – Ryan Sutton, Paterson Catholic
C – Chris Rigg, Glen Rock
G – Erick Anderson, Waldwick
G – Noe D'Errico, Hawthorne
T – Sheldon Taylor, Paterson Catholic
T – Andrew Varal, Glen Rock
P – Ian Germaine, Paterson Catholic
K – Don Doraski, Waldwick

Defense

DL – Carlos Valdez, Hawthorne
DL – Mie SiSantos, Saddle Brook
DL – Jason DiSalvo, Glen Rock
DL – Paul Ellya, Midland Park
DL – Mark Hobbs, Midland Park
LB – Chris Helwig, Glen Rock
LB – Dan Brodie, Glen Rock
LB – Doug Gillespie, Midland Park
LB – John Yessis, Midland Park
DB – Scott Aynello, Midland Park
DB – Wayne Rogers, Saddle Brook
DB – Jason Lawis, Paterson Catholic
DB – Brendan Stickles, Glen Rock
KR – Giancarlo Aila, Saddle Brook

HONORABLE MENTION

Kevin Van Lenten, Chris Reinartz, Glen Rock; Jason Pepper, Matt Servillo, Waldwick; Maurice Castro, Matthew Marchetto-Ryan, Midland Park; T.J. Thompson, Peter Reilly, Hawthorne; Doug Haberman, Marc Giantschnig, Saddle Brook; Jason Johnson, Cleveland Ruddock, Paterson Catholic.

Parking issue on Bergen update; waiting for answers to survey

12-11-94

By PAT TADDEO

WALDWICK — Borough Administrator Gary Kratz updated the mayor and council on the progress of the investigation regarding parking on Bergen Avenue between Sheraton Avenue and Route 17 North.

"We sent out approximately 58 surveys to residents in the area and we're awaiting their response by Dec. 16," said Kratz. "So far, we've received 18 responses."

Kratz hand wrote every name down so they could track the individual on a grid and see what area they were from. This information will be used to see if a group from one area on the grid feels one way about the parking situation and another group feels a different way. The council will then be able to change the ordinance accordingly.

In other news, The Lions Club Christmas Party will be held on Sunday, Dec. 11 at the municipal building's auditorium. The party will start at 12 noon and finish around 3 p.m. The Lion's Club has collected approximately 400 gifts which will be given out to the children attending. Children will have a chance to sit on Santa's lap and give their Christmas lists to him.

Santa will travel through the borough on Sunday morning, leaving the firehouse at 9 a.m. to ride down every street in Waldwick by noon. All are invited to send him off and welcome him back.

HENRY S. SEIBEL, 78, of **Waldwick** died Thursday. Before retiring in 1979, he was superintendent of schools in Allendale for 19 years. Previously, he was a teacher at the Warren Point and Radburn schools, both in Fair Lawn. He was an Army veteran of World War II. He graduated from William Paterson College, Wayne, where he received a master's degree. He was a member of the New Jersey and National Education Associations, and the Bergen County Superintendent's Association. Arrangements: Vander Plaat-Vermeulen Memorial Home, Franklin Lakes. 12-12-94

SEIBEL — Henry C. on December 8, 1994 of Waldwick. Beloved husband of the late Anne (nee Rudy) on July 20, 1994. Devoted Uncle of Barbara Christiansen, Donna Bruno, Stephen Rudy and Dr. Michael Rudy. Service at Vander Plaat-Vermeulen Memorial Home, 540 High Mountain Road, Franklin Lakes on Monday at 10 AM. Interment at Christ The King Cemetery. The family will receive their friends on Sunday 2-4 and 7-9 PM. The family requests that donations be made to the American Heart Association, 32-16 Broadway, Fair Lawn, New Jersey.

Beth Leonard is engaged to Michael McGovern

12-11-94

Michael and JoAnn Leonard of Waldwick announce the engagement of their daughter, Beth, to Michael McGovern, son of William and Margaret McGovern of Bergenfield.

Ms. Leonard is a 1991 graduate of Waldwick High School.

She is also a graduate of the Holy Name Hospital School of Nursing.

She is employed as a registered nurse at Bayonne Hospital.

Mr. McGovern is a 1989 graduate of Bergenfield High School.

He received a bachelor of science degree in mechanical engineering from the New Jersey Institute of Technology.

He is employed as a mechanical engineer at West Lock Controls in Saddle Brook.

The wedding is planned for Oct., 1995.

Lori Ann Richkus, Robert C. Wagner

12-11-94

Lori Ann Richkus and Robert Charles Wagner were married Sept. 3 in Zion Lutheran Church, Saddle River. Jack Behlendorf, church pastor, officiated at the ceremony, which was followed by a reception at Florentine Gardens.

The bride is the daughter of John and Janice Richkus of Waldwick.

The groom is the son of Robert and Beverly Wagner, also of Waldwick.

Escorted by her father, the bride was attended by Lisa Richkus as maid of honor. Bridesmaids were Amy Mikulak, Tracey Byle, Tricia Baselice, Peggy Lattener, and Jodi Papendick.

Tom Harris served as best man. Ushers were Dominick Ponzo, Nick Boufford, Scott Coppola, Fred Larson, and Alan Wagner.

Mrs. Wagner is a graduate of Waldwick High School and Montclair State College.

She is employed with Price Waterhouse, Morristown.

The groom, also a graduate of Waldwick High School, holds a degree from Ramapo College.

He is employed with John Hancock Financial Services, Rochelle Park.

Following a wedding trip to Bermuda, the couple is living in Waldwick.



MR. and Mrs. ROBERT WAGNER (Lori Ann Richkus)

Editor, The Record: 12-11-94

The American Catholic bishops' statement, "Toward Strengthening the Bonds of Peace," commits them to "enhancing the participation of women in every possible aspect of church life."

Such a commitment is indeed laudable, but it has been heard before.

Collaboration with women and periodic evaluation of the openness of parish and diocesan structures to women will be essential. The current lack of women's voices and experience in the development and articulation of theology, as well as in church governance and decision-making, has rendered the church less credible when calling other people and institutions to justice and inclusion. Now is the time for change.

SHEA CAMPBELL
Waldwick, Nov. 23

Girls Basketball 12-12-94

WALDWICK

Coach — Bob Klie (15th season)
Top players back — Seniors Jeanne Kehrberger (guard-forward), Lisa Porfido (guard), and Kellie Woetzel (forward).
Outlook — Klie is 12 victories away from career win No. 300. Kehrberger averaged 13 points a game as a junior, and is expected to improve on that number. The same for Porfido, who had an eight-point average. Starting positions are being sought by senior Sara Harvell and sophomores Erin Kenney and Kate Gall.

WALDWICK 12-12-94

The Bergen County Board of Freeholders has entered into a $21,000 Community Development Grant agreement for barrier-free access in the Municipal Building and its restrooms.

Top '94 girls soccer scorers

12-11-94

	G	A	Pts.
Jeanne Kehrberger, Waldwick	20	11	31
Carrie Cervati, Midland Park	14	16	30
Kristen Caldwell, Ramapo	15	13	28
Jen Berkowitz, Indian Hills	20	6	26
Karen DiDomizio, Ramapo	14	11	25
Erika Bauer, Ridgewood	16	8	24
Meredith Guerin, Midland Park	15	9	24
Denise O'Connor, Ramsey	12	12	24
Pam Nall, Ramapo	14	8	22
Kristen Vandervelt, Ramapo	13	8	21
Quinn Brady, Glen Rock	15	5	20
Wendy Strohmeyer, No. Highlands	15	5	20
Catie Harrison, Ramsey	9	10	19
Kristy Smith, Midland Park	9	9	18
Nellie O'Connor, No. Highlands	7	10	17
Brooke Goodwin, Ramsey	9	7	16
Kyle Lubrano, Mahwah	9	7	16
Liz Havens, Midland Park	5	11	16

Four-goal games: Jen Berkowitz, Indian Hills, 1.
Three-goal games: Molly Harrington, Mahwah, 2; Jen Berkowitz, Indian Hills, 1; Cheryl Sabella, No. Highlands, 1; Karen DiDomizio, Ramapo, 1; Kristen Vandervelt, Ramapo, 1; Marcia Bhagwandin, Ramsey, 1; Kate McNamara, Ridgewood, 1; Erika Bauer, Ridgewood, 1; Jeanne Kehrberger, Waldwick, 1; Kyle Lubrano, Mahwah, 1; Kristen Caldwell, Ramapo, 1; Dana Hwaryluk, Indian Hills, 1.

WALDWICK 12-13-94

Coach — Paul Puglise (19th season).
Last season's record — 14-7.
Top players back — Seniors Mike Branagh (6-5 guard-forward), Rich Parks (5-11 guard), Chrisr Bryson (6-0 guard-forward), Mike Bryson (6-0 guard-forward), and Dan Caterinecchia (5-10 guard); juniors Chris Cavalieri (6-1 forward), Paul DelValle (6-1 forward), Mike Jones (5-8 guard), Matt Marquis (6-1 forward), Don Smialowicz (5-10 forward), and Matt Sugrue (5-10 guard).
Outlook — Jason Bain was a major graduation loss. "With a strong group of younger players, we should be able to overcome some of the team's problems, such as a lack of height," Puglise said. Other possible contributors are 6-0 junior forward Thomas Willoughby, 5-8 sophomore guard Gregory Finale, and 5-11 sophomore guard Michael Magee.

Boy's Basketball 94-95

WALDWICK 12-14-94

The Bergen County Board of Freeholders has approved payment of $12,500 to buy software from Appraisal Systems Inc. in Mendham so the borough's Tax Office can computerize property tax assessment records and link it electronically with with the county Tax Board.

WALDWICK Boy's Winter Track 12-14-94

Coach — William Mpasiakos (second season)
Top competitors back — Seniors Tom Peng, Mike Birkhoff, Kevan Churchwell, Chris Calabro, Joe Maranzani; junior Peter Startz.
Outlook — With Mpasiakos' enthusiasm starting to translate into success, this veteran group should thrive, especially in the distances.

Real Estate **WALDWICK** 12-14-94

• 40 Stuart St., Ira and Sharon Gottlieb to Wende Elliott Rude, $195,000.

12-14-94

Ruth M. Kievitt

Ruth M. Kievitt of Mahwah died on Dec. 7. She was 76. She was born in Ho-Ho-Kus and lived there until moving to Mahwah 26 years ago. She was a bookkeeper for the Melnyk Landscape Co. in Waldwick, and a member of the Fardale Trinity Church. Surviving are a son, Paul E. Portsmore of Ho-Ho-Kus; two daughters, Barbara Stuhr of Greenwood Lake and Virginia Priestner of Wyckoff; and seven grandchildren. Arrangements were by the Vander Plaat Funeral Home. Memorial Contributions may be made to the Thunderbird Scholarship c/o the John Carty Memorial Fund, P.O. Box 24, Mahwah, NJ 07430.

WALDWICK 12-14-94

• Workshop to make a holiday gift, 1:30 p.m. today or 10:30 a.m. Thursday and Friday at the library. Children ages 2 to 6 accompanied by an adult are welcome.

Similar program for children in kindergarten through Grade 5, 3:30 p.m. today or Thursday or Friday.

Registration: Information: 652-5104.

• To celebrate the game of Bingo's 65th birthday, the library is sponsoring "Book Bingo," 1 to 2 p.m., Dec. 28 to Dec. 30, for youngsters ages 8 to 12. Children must be able to read to play. Register for one program only. Call: 652-5104.

Scouts are drooling over this dream team

By BOB KURLAND
Staff Writer

The 1994 All-Bergen offensive football team, selected by the Bergen County Coaches Association, has everything needed to field a great unit — skill, speed, and size. And proving its worth is the amount of Division I college scouts buzzing around the players.

Bergen Catholic's big tackle Ryan Carfley is set at North Carolina, Hackensack's sensational runner, Rashidi Brown, has five visits set, Teaneck's 6-foot-7½ John Wellington is balancing such schools as Duke, Purdue, and Penn State, and Paramus Catholic's sensational receiver Anthony DiCosmo is also being recruited.

Pointing up the strength of the unit is that second-team tackle Brad Messina of Bogota is being wooed by such schools as Maryland, Iowa, and Nebraska.

All-Bergen defense on S-21

Here's a close-up of the players:

NUNZIO CAMPANILE, Paramus Catholic, QB — Although one of the smaller players on the team, he played like a giant. He led the team in rushing with 439 yards and completed 157 of 262 passes for 1,952 yards and 19 touchdowns despite being hobbled in the last two games by an injured knee.

And since the Paladins weren't as strong as in the past, they played a lot of catch-up, including going on fourth down 37 times. He made the necessary yardage 27 times — nine times in a close loss to Hackensack.

"He's a real leader," says coach Mike Campanile, his father. "He knows how to make the kids around him play better. And he had his best games against the better teams."

On defense, the 165-pounder played middle linebacker and strong safety while leading the club in tackles. He carries a 4.0 GPA and is looking at Dartmouth, Brown, and Princeton.

JUSTIN SCHWARTZ, Glen Rock, QB — The senior did it all in leading the Panthers into the playoffs, two years after they had a winless season.

"His poise is so incredible, it was like having a 25-year-old on the field," says coach Paul White.

An All-County javelin thrower, he completed 79 of 135 passes for 1,074 yards and carried 107 times for 733 yards and nine touchdowns. He averaged 7 yards a carry on audibles. "He could run over you, but once in the open could beat people to the end zone," says White.

The 6-1, 190-pounder quick-kicked twice for 40 and 45 yards, and when outstanding defensive end Sean Brady suffered an ankle injury, Schwartz learned the position in days and had a sensational game against Hawthorne.

Colleges like him, but his heart is in track, and right now he's deciding whether to attend Virginia or Rutgers.

RASHIDI BROWN, Hackensack, RB — The mighty little dynamo with 4.3 speed wrapped up his career with almost every school career offensive record, including 64 touchdowns and 5,421 yards.

He was closing in on the Bergen TD mark this year only to suffer a fractured ankle and missed three games. He wound up with 27 touchdowns and averaged nearly 10 yards a carry in picking up 1,714 yards.

"He's the most dominating player I've ever seen in the county," says coach Greg Toal. "Unlike other great speed backs, he was best on going inside the tackles. And very few people kicked to him."

Brown returned two punts for scores and picked up a lot of yardage on all his returns.

The 5-7 sensation will probably visit Clemson, Pittsburgh, South Carolina, North Carolina State, and Rutgers.

JIM FINN, Bergen Catholic, RB — "His ability to cut and make something out of nothing is unlike any player I've ever seen," says coach Fred Stengel. "He has tremendous vision of the field. Jim has more moves and ability than any back I've coached except for Eric Lane [Tennessee scholarship]."

Finn carried 161 times for 1,326 yards and 20 touchdowns. He also caught seven passes for 133 yards and three scores. And on defense he recorded 36 tackles from his safety position.

He would like to play football in college, possibly James Madison or Boston University, but Syracuse and Brown have shown interest in him as a wrestler.

JOE MAURO, Rutherford, RB — The senior was so important to the Bulldogs that he never left the field. "He was explosive every time he touched the ball," says coach Al Weber. He scored carrying the ball, receiving, and on kick returns. He was the major difference in us winning nine games in a new, bigger league [NNJIL National]."

Mauro was a defensive back as a sophomore, wide receiver last year, and moved to tailback this season. In his final game he returned a kickoff for a 92-yard touchdown. He also had TDs of 76 and 86 yards. Also, he was an outstanding linebacker.

The 195-pounder carried 171 times for 1,137 yards and 12 scores and caught 15 passes for 374 yards and three touchdowns. Including kick returns, he posted 2,062 yards.

While he would like to play football in college, he could wind up playing baseball. The Dodgers have checked him out as a catcher.

STEVE SUL, Hasbrouck Heights, RB — The 5-8, 160-pounder was the Aviators' answer to Brown, as he rushed 185 times for 1,520 yards and 20 touchdowns.

"He has the running ability to go north and south," says coach Nick Delcalzo. "And that pays off in extra yardage as he follows his guards straight ahead. There are faster runners but he just knows where the holes are."

Although the Aviators seldom threw the ball, he showed he has good hands by grabbing six passes. A strong student, with a 4.3 GPA, he looks like a good bet for an Ivy League team.

ANTHONY DICOSMO, Paramus Catholic, WR — Great hands and speed explain why he caught 70 passes for 996 yards and 10 touchdowns.

"What the college scouts like the best about him," says Campanile, "is that after making the catch he has the ability to make the first guy miss him and turn a short pass into long yardage. And he did it when mainly being double covered."

DiCosmo graduates with a school-record 143 receptions and 21 touchdowns. And this season he averaged nearly 30 yards on kick returns. "He was truly amazing on fourth-down plays," says the coach.

Among the schools interested are Duke, Syracuse, and Rutgers.

MIKE RICKETT, Fair Lawn, WR — "He's the best of both worlds, as he's a real good possession receiver and can beat you deep," says coach Mike Alberque, who gets another year out him.

The junior owns the school season record of 54 receptions, 1,022 yards, and 11 touchdowns, plus the career mark of 91 catches. He also uses his sticky hands on defense, where he picked off seven passes.

MIKE FOX, Waldwick, TE — It's tough enough catching passes, but for three games Fox accomplished the feat while wearing a cast on his broken left wrist. In his first outing with the cast, he caught 12 passes against Paterson Catholic for 120 yards.

"He's a good blocker, hard hitter, and once catching the ball loves to run with it [4.8 speed]," says coach Neil Johnson.

He wound up with 48 catches for 554 yards and six scores. Fox also played well at defensive end and blocked three punts.

Among the possible colleges are Northeastern, Fordham, Delaware, and Monmouth.

BRIAN VISTOSKY, Hasbrouck Heights, TE — "We did a lot of running behind him," says Delcalzo. "He's a great blocker and one of the big reasons we were so successful on the ground.

"We didn't have to throw the ball but he does have excellent hands."

The old-fashioned blocking tight end did catch 11 passes for 205 yards and three touchdowns. His size (205 pounds) could mean Division I-AA or II college teams.

RYAN CARFLEY, Bergen Catholic, T — "He's the best offensive lineman I've coached in 27 years," says Stengel. "He's an outstanding run blocker and we picked up a big chunk of our 3,000 yards behind him. Ryan played only a half [knee injury] in the championship game against St. Peter's and that was a tremendous loss because he's our emotional leader, our King Kong."

Carfley played defense as a sophomore, both ways last year, and strictly offense this season. The 296-pounder is a devastating blocker.

JOHN WELLINGTON, Teaneck, T — "He improved 150 percent over his junior year," says coach Dennis Heck. "And now it looks like he'll be an even better player in college because he'll be pushed by guys his size instead of having problems with smaller people."

The size and quickness are the initial lures, but his 3.4 GPA made him irresistible to the colleges. Among those calling him are Virginia and Syracuse.

And the scouts feel if he keeps developing and getting stronger — "They're talking of him being more than 300 pounds when he gets out of college," says Heck — he could go to the pro level. "The last couple of games he was outstanding with our zone and trap blocking."

The coach should know about tackles, as he coached Dave Szott at Clifton, who now plays for the Kansas City Chiefs. He could wind up with a second pro product.

CHRIS CHRISTOUDIAS, Ramsey, G — "He's such a tenacious blocker that we moved him around so we could run most of our plays behind him," says coach Steve Hyman. "He has good strength and probably played his best in our two playoff games."

Christoudias is a very good student and is undecided whether he'll play at Tufts, where he will major in engineering. "He never said much," said the coach "but just went out there and played his position."

ADRIAN PUZIO, St. Joseph, G — "He was our best offensive lineman," says coach Tony Karcich, who will have him back next season. "He opened as our center but injuries at guard moved him there. Then there were injuries at tackle, and we put him there before moving back to guard. What makes him so good is that he has excellent feet, which makes him a great trap blocker."

On defense he started slowly, but wound up being the top lineman. The 225-pounder bench-presses 315 pounds. "He has a great work ethic," says the coach.

JASON CHIUSOLO, Hackensack, C — A year ago he played tight end, but a lack of a center forced the position on him. And the rookie snapper quickly turned into a veteran.

"He was a devastating trap blocker and a major factor in our offense picking up 4,000 yards," says Toal. "And he built himself up from about 180 to 218 pounds."

Another strong student who is looking to play for an Ivy League school.

BUCK ELSEY, Bergen Catholic, PK — The soccer player-turned-kicker connected on 49 of 55 extra points, with four being blocked. And he connected on a 43-yard field goal while making 4-of-6 attempts.

The junior wound up with the school record for kicking points with 61. He had 14 kickoff touchbacks.

"What's scary," says Stengel, "is he's still learning and doesn't know what he's doing." It could be quite a senior year if he continues to develop.

1994 ALL-BERGEN FOOTBALL OFFENSE


Anthony DiCosmo
Paramus Catholic
End


Mike Rickett
Fair Lawn
End


Ryan Carfley
Bergen Catholic
Tackle


John Wellington
Teaneck
Tackle


Chris Christoudias
Ramsey
Guard


Adrian Puzio
St. Joseph
Guard


Jason Chiusolo
Hackensack
Center


Nunzio Campanile
Paramus Catholic
Quarterback


Justin Schwartz
Glen Rock
Quarterback


Rashidi Brown
Hackensack
Running back


Jim Finn
Bergen Catholic
Running back


Joe Mauro
Rutherford
Running back


Steve Sul
Hasbrouck Heights
Running back


Mike Fox
Waldwick
Tight end


Brian Vistosky
Hasbrouck heights
Tight end


Buck Elsey
Bergen Catholic
Placekicker

ALL-BERGEN OFFENSE

First team

POSITION	NAME	SCHOOL	HT.	WT.	CLASS
End	ANTHONY DICOSMO	Paramus Catholic	6-3	175	Senior
End	MIKE RICKETT	Fair Lawn	5-11	170	Junior
Tackle	RYAN CARFLEY	Bergen Catholic	6-3	296	Senior
Tackle	JOHN WELLINGTON	Teaneck	6-7	275	Senior
Guard	CHRIS CHRISTOUDIAS	Ramsey	6-1	280	Senior
Guard	ADRIAN PUZIO	St. Joseph	6-0	225	Junior
Center	JASON CHIUSOLO	Hackensack	6-1	215	Senior
Quarterback	NUNZIO CAMPANILE	Paramus Catholic	5-10	175	Senior
Quarterback	JUSTIN SCHWARTZ	Glen Rock	6-1	190	Senior
Running back	RASHIDI BROWN	Hackensack	5-8	170	Senior
Running back	JIM FINN	Bergen Catholic	6-0	205	Senior
Running back	JOE MAURO	Rutherford	5-10	195	Senior
Running back	STEVE SUL	Hasbrouck Heights	5-8	160	Senior
Tight end	MIKE FOX	Waldwick	6-3	215	Senior
Tight end	BRIAN VISTOSKY	Hasbrouck Heights	6-5	205	Senior
Placekicker	BUCK ELSEY	Bergen Catholic	6-2	190	Junior

Second team

End	MIKE ETTZ	Lodi	5-9	160	Senior
End	CHUCK MAZZARONE	Bergen Catholic	5-10	175	Senior
Tackle	BRIAN KING	Indian Hills	6-2	222	Senior
Tackle	BRAD MESSINA	Bogota	6-6	285	Senior
Guard	BILL DEAETT	Glen Rock	6-2	210	Senior
Guard	JEFF WERNER	Hasbrouck Heights	5-9	180	Senior
Center	BRIAN COUGHLAN	Bergen Catholic	6-3	255	Senior
Quarterback	PERRIN MOSCA	Hackensack	6-2	185	Senior
Quarterback	PAT WILLIAMS	Fair Lawn	6-2	225	Senior
Running back	MIKE GUAZZO	Indian Hills	6-4	195	Junior
Running back	PAT MALLOY	Cresskill	6-0	190	Senior
Running back	SAL PICINICH	Becton	5-8	205	Senior
Tight end	DAVE DANHO	Dumont	6-2	190	Senior
Tight end	BOB KONDRAT	Mahwah	6-3	210	Junior
Placekicker	PAUL WIOROWSKI	Cresskill	5-9	165	Junior

Third team

End	TIM JORDAIN	Westwood	6-2	185	Senior
End	WALTER KING	Hackensack	6-3	170	Junior
Tackle	JOHN JACKSON	Becton	6-2	210	Senior
Tackle	KEN MERLO	Westwood	6-3	235	Senior
Guard	WILLIE SIMMONS	Hackensack	6-2	255	Senior
Guard	ANTHONY TORRACA	Rutherford	6-2	220	Senior
Center	BRIAN VOSS	Northern Highlands	6-0	195	Senior
Quarterback	MIKE BRANAGH	Waldwick	6-4	180	Senior
Quarterback	MAX SABINO	Northern Highlands	5-11	170	Senior
Running back	ANDREW MARINIELLO	Pascack Hills	6-2	190	Senior
Running back	BRYAN RUST	Garfield	5-10	175	Senior
Running back	IDRIS WELLS	Westwood	6-0	190	Junior
Tight end	JOE MERLINO	Paramus Catholic	6-1	197	Junior
Tight end	ANTHONY REGA	Becton	6-0	180	Senior
Placekicker	DAX STROHMEYER	Northern Highlands	6-3	197	Senior

Honorable mention

WIDE RECEIVERS — Anthony Gallella, Paramus Catholic; John Lerch, Fair Lawn; Keith Michel, Indian Hills; Mike Malizia, Northern Highlands; Robert Davis, Englewood; Scott Silverman, New Milford; Mike Bradley, Palisades Park; Chris Leonard, Glen Rock; Adam Wolfson, Waldwick; Mikkel Brown, Elmwood Park; Mike Paolercio, Park Ridge; Brian McGuire, Cresskill.

TIGHT ENDS — Tom Steiner, Ridgewood; Karl Weiss, Paramus; Jake Hamrick, NV/Demarest; Arno Rheinberger, Fair Lawn; Ken Solarino, Pascack Hills; Jon Surran, Westwood; Tito Valdez, Palisades Park; Mark Kalish, Lodi; Fernando Verterdor, Garfield; Ron Kempe, Elmwood Park; Marty Vitkovsky, Wood-Ridge.

TACKLES — Chris Van Cleve, Ridgewood; Jay Camerlengo, Paramus Catholic; Fatmir Dema, NV/Old Tappan; Chris DeLuna, Fair Lawn; Bill Gibbons, Bergenfield; Ian Steberson, NV/Old Tappan; Chad Parker, Northern Highlands; Eric Tomaszewski, Rutherford; Greg Bilyk, North Arlington; Chris Toforo, Glen Rock; Andrew Varaj, Glen Rock; Anthony DiMartino, Lodi; Donny Janeuski, Elmwood Park; Andrew Elford, St. Mary's.

GUARDS — Jack Kashishian, Bergen Catholic; Mike Krauchuk, NV/Old Tappan; Greg Zurberg, Fair Lawn; Ron Min, Pascack Hills; Vin Venetucci, Ridgefield Park; Steve Dogherty, North Arlington; Ali Fathali, Palisades Park; Erick Anderson, Waldwick; Bryan Rendon, Lodi; Anthony Iaquez, Elmwood Park; Martin Grycuk, Wallington.

CENTERS — Derrick Borkowski, Fair Lawn; Mike Giampietro, Cliffside Park; Allen Bull, Tenafly; Phil Santiago, Lyndhurst; Chris Rigg, Glen Rock; Rich Falletta, Elmwood Park; John Kryzanowksi, St. Mary's.

RUNNING BACKS — Mark Mitchell, Don Bosco Prep; Rob Carey, Nutley; Mike Sellari, Nutley; Jeff Galucci, NV/Demarest; Rob Miano, Ramapo; Jason DiRese, NV/Old Tappan; Marcus Giles, Mahwah; Chris Burrows, Cliffside Park; Marquis Easley, Ridgefield Park; Pat Auteri, Lyndhurst; Alex Cruz, Palisades Park; Korey Wright, Glen Rock; Domond Anderson, Glen Rock; John Yessis, Midland Park; Ed Murphy, Lodi; Caran Nelson, Lodi; Mark Beneken, Bogota; Wally Elegbe, Teaneck; Orande Higgans, Paramus Catholic.

QUARTERBACKS — Ray Harmon, Ridgewood; Mike Greco, Nutley; Jason Tardio, Ramapo; Bill Falkenstern, NV/Old Tappan; Bill Weigel, Bergenfield; Ryan Caputo, Indian Hills; Manny Gotay, Cliffside Park; John LoBello, Westwood; Mike McSweeney, New Milford; Pat Powers, Leonia; Chuck Manzo, Garfield; Frank D'Amico, Lodi.

PLACE KICKERS — John Mulfinger, Ramapo; Aaron Schrager, Ramsey; Joe Careri, Rutherford; Joe Lucious, Westwood; Tom Bermingham, North Arlington; Kevin Tode, Glen Rock; Lou Taylor, St. Joseph.

ALL-BERGEN DEFENSE

Football 12-11-95

First team

POSITION	NAME	SCHOOL	HT.	WT.	CLASS
Line	BRYAN ILLE	Hasbrouck Heights	6-3	240	Senior
Line	JAMES THOMAS	Hackensack	5-11	250	Senior
Line	DAX STROHMEYER	Northern Highlands	6-3	197	Senior
Line	JIM TELESMANICH	Bergen Catholic	6-3	245	Junior
Line	SEAN BRADY	Glen Rock	6-4	210	Senior
Linebacker	TODD GIBLIN	Bergen Catholic	5-11	195	Junior
Linebacker	ROB RAPP	Ramsey	5-10	195	Senior
Linebacker	BRYAN RENDON	Lodi	6-2	226	Senior
Linebacker	ROB THIEMANN	Ridgefield Park	6-2	195	Senior
Back	T.J. TRAPP	Becton	6-0	185	Senior
Back	JOE PIELA	Bergen Catholic	5-9	185	Senior
Back	JOE DAWKINS	Hackensack	5-9	175	Junior
Back	ANTHONY BARTOLOMEO	Cliffside Park	5-10	160	Senior
Punter	ROB ODELL	Dumont	6-4	185	Senior

Second team

Line	KEVIN TIELEMANS	Ramsey	6-1	240	Senior
Line	MATT SCARPA	Rutherford	6-1	225	Senior
Line	HENRY POLLIO	St. Joseph	6-2	215	Junior
Line	JON KACHEJIAN	Indian Hills	6-0	210	Senior
Line	COREY MCKAY	Hackensack	5-11	190	Senior
Linebacker	JOE YIU	NV/Demarest	6-1	210	Junior
Linebacker	RANDY BULLOCK	Teaneck	6-2	215	Junior
Linebacker	BILL RISTOVSKI	Wallington	5-11	220	Senior
Linebacker	KEVIN CALACIONE	Becton	5-10	210	Senior
Back	ADAM BRAUN	Pascack Hills	6-0	175	Senior
Back	ANGEL COLON	St. Joseph	5-7	145	Junior
Back	KEITH BOTT	Rutherford	6-0	200	Senior
Back	SAL MOLTA	Wallington	6-2	195	Senior
Punter	BILL COOKE	NV/Demarest	6-1	205	Senior

Third team

Line	DAVE KIM	Ramapo	5-11	255	Senior
Line	CARMELLO RUBANO	Bergen Catholic	6-3	225	Junior
Line	JEFF FAZIO	Park Ridge	5-9	180	Senior
Line	JOE MONTILLO	Lyndhurst	6-0	195	Senior
Line	RON TODMAN	Englewood	6-5	215	Senior
Linebacker	KYLE WHITE	Ridgewood	5-11	195	Senior
Linebacker	BOB SPRAGUE	Queen of Peace	6-1	175	Senior
Linebacker	MATT KAZMIERCZAK	Indian Hills	5-11	190	Senior
Linebacker	JEFF RIVERA	St. Joseph	6-0	185	Senior
Back	DANNY MONTE	Elmwood Park	5-10	170	Senior
Back	BRIAN MISTRETTA	Ramsey	5-9	150	Junior
Back	RON FERRAZ	Pascack Valley	6-0	190	Senior
Back	ANTHONY SCOTT	St. Mary	6-0	165	Senior
Punter	D.J. FLYNN	Emerson	6-2	195	Senior

Honorable mention

LINEMEN — Maurice Coston, Teaneck; Jake Malloy, Don Bosco; Greg Ransom, Fair Lawn; Dave Chung, NV/Old Tappan; John Pandich, NV/Demarest; Mike Suits, Bergenfield; David Ferrara, Ramsey; John Gagnon, Northern Highlands; John Clemente, Tenafly; John Cravo, Queen of Peace; Vito Curko, Fort Lee; Dan Fanaris, River Dell; Chris Mammon, Dumont; James Janakat, Becton; Dave Smeragliolo, North Arlington; Dave Fritsky, North Arlington; Mike Paliotta, Palisades Park; Kevin Luccarelli, Waldwick; John Shokoff, Waldwick; Mie SiSantos, Saddle Brook; Jason DiSalvo, Glen Rock; Jim Osmani, Lodi; Adam Vandermastl Garfield; Steve Pickhardt, Lodi; Jon Troisi, Elmwood Park; Lance Kolier, Garfield; Greg Pietras, Bergen Tech; Derek Nobles, Wallington; Rich Carrion, Bogota.

LINEBACKERS — Dom DeSteno, Bergen Catholic; Sergio Guitian, Paramus; Paul Lamendola, Paramus Catholic; Tom McGrath, Fair Lawn; Tim Wright, Ramapo; Chris DiCeglie, NV/Old Tappan; Frank Chamberlain, Mahwah; John Scarry, Northern Highlands; David James, Englewood; Jack Tanner, Tenafly; Mike Kuchar, Fort Lee; Mike Sandberg, River Dell; Everett Bell, Becton; Ron Guirland, Lyndhurst; Tom McMackin, New Milford; Josh Thomas, Waldwick; Will Shaw, Glen Rock; Dave Griffo, Midland Park; Chris Helwig, Glen Rock; Bryan Rust, Garfield; Roberto Vargas, Garfield; Rob Frangella, Hasbrouck Hts.; Wayne Johnsen, St. Mary's; Jason Montecalvo, Wood-Ridge.

BACKS — Mike Monroe, Ridgewood; Tim Mulligan, Paramus; J.J. Tedesco, Paramus; Ken Welsh, Bergenfield; Ed Fish, Fair Lawn; Jeff Abrams, Fair Lawn; Bill Cooke, NV/Demarest; Mike Turnamian, NV/Old Tappan; Ed Coblentz, Northern Highlands; Ron Ferraz, Pascack Valley; William Norwood, Englewood; Alex Baez, Ridgefield Park; Mike Miceli, Dumont; Mike Rizzo, Lyndhurst; Constantine Akands, Palisades Park; Ralfi Castellanos, North Arlington; John Henzel, Glen Rock; Scott Aynello, Midland Park; Wayne Rogers, Saddle Brook; Brendan Stickles, Glen Rock; Robert LaPorte, Lodi; Alan Tani, Garfield; Pete Jaquez, Elmwood Park; Calvin Lee, Bergen Tech; Jovan Garcia, Bogota.

KICK RETURNER — Jon Carroll, Ramapo; Ed Weiss, Pascack Valley; Rich Parks, Waldwick; John Ciurciu, Elmwood Park.

PUNTERS — Marc Harpster, Ridgewood; Matt McCullough, St. Joseph; Daron Pope, Pascack Valley; T.J. Gaul, Saddle Brook; Fran Rella; Wood-Ridge; Bill Timony, Park Ridge; Eric Wicherski, Becton.

Top coaches credit players, assistants

12-18-94



DON SMITH/STAFF PHOTOGRAPHER

Bergen coaches of the year, left, Steve Lurie of Westwood (cross-country), George Farago of Waldwick (soccer), and Steve Hyman of Ramsey (football) share a laugh at the Bergen County Coaches Association fall awards dinner in Wood-Ridge.

By GREGORY SCHUTTA
Staff Writer

WOOD-RIDGE — Waldwick boys soccer coach George Farago likes to tell his players that soccer is a beautiful game if it's played right. And the way the Warriors played the game this year, winning their second consecutive Group 1 State Sectional title, was beautiful.

Farago, Ramsey football coach Steve Hyman, and Westwood boys cross-country coach Steve Lurie were honored as Coaches of the Year on Monday night by the Bergen County Coaches Association.

For Farago, the award is vindication for the Waldwick soccer program. He spent seven years at Waldwick but was not rehired as head coach in 1986. After two years away from the game, Farago returned as an assistant coach and two years after that was again running the show.

"The players earned this award for me," said Farago, a first-time winner. "This team has kids that live and breathe soccer. It's their number one love."

They have showed it since Farago's return, going to the sectional final the past four years, dating to Farago's second year back as head coach, and winning the last two. Last year, they reached the State final and this year they reached the State semifinal before sitting down for the season.

"It feels good to see the turnaround," Farago said. "Naturally, there's some ego involved, but what I've enjoyed the most is watching these kids play. We play a real ball control game that takes a lot of skill, and it's a very attractive game to watch."

Nobody ever said football is not an attractive game to watch but there were some spots on Ramsey's road to the Group 3 sectional title game at Giants Stadium that were simply beautiful, most notably their stunning upset of previously unbeaten Wayne Valley in the Group 3 semifinal.

"Some of the players had aspirations that we'd make the States," said Hyman, another first-time honoree. "My mind and the minds of my coaches are usually geared toward winning the league."

But Hyman, who has coached at Ramsey since 1977 and took over as head coach in 1983, took the Rams farther than many people expected at the beginning of the season. And like Farago, he spread the honor around.

"It feels good to be honored by your peers, but it's more of a cumulative thing," Hyman said. "It goes to the players, to the assistants. And you pick up little things from everybody you work with, such as the head coach before me and all the way back to my coaches in college. It's recognition of a lot of things."

In cross-country, Lurie helped lead the Westwood boys to their first Group 2 State sectional crown and a Group 2 Bergen County crown as well. Lurie has been at Westwood for four years.

Waldwick regroups after crossing guard accident

12-14-94

Following the late November accident in which crossing guard Herbert LaBarr and a 12-year-old girl were hit by a car while crossing Crescent Avenue, Waldwick officials have been studying the way borough emergency forces respond to such events. Borough Administrator Gary Kratz informed Villadom TIMES that this is a "natural review" which begins any time an accident, or similar occurrence, takes place.

Responding to a news report that police officers might be used as an "ambulance crew" in emergency cases, Kratz explained, "We have been using police officers as EMTs (emergency medical technicians) and they have been trained as EMTs for the last six years."

The administrator pointed out that police department candidates receive EMT training as part of their Academy curriculum. Kratz explained that many officers extend that knowledge in order to receive EMT certification.

"As part of receiving EMT certification, a stipend is provided to the police officer," the administrator stated.

Kratz pointed out that the Waldwick Police currently lend "auxiliary help to the ambulance corps in times of need."

While some concerns had cropped up regarding ambulance response time, Kratz emphasized that EMT people, including police officers and ambulance corps personnel, were on the scene within a few minutes of the accident. The administrator noted that the goal is to "provide treatment on the scene as quickly as possible, and that was done."

"We believe there were emergency personnel on the scene very promptly and emergency assistance was rendered promptly," Kratz emphasized.

The information gleaned as part of the review process may be available before the end of December, Kratz estimated. He added that any possible changes in emergency response are "still under review."

WALDWICK 12-13-94

The Bergen County Board of Freeholders has approved payment of $21,720 in Community Development funds to Raimar Construction Co. of Mahwah for barrier-free alterations to the Municipal Building.

Suspect: Buyback of cars no secret

12-13-94

Bergen investigator says his boss knew

By THOMAS ZAMBITO
Staff Writer

The credibility of a Bergen County investigator who is a chief witness in a murder trial could be jeopardized by his testimony regarding his alleged role in a separate criminal case. Waldwick Residen

Michael Carlino, an investigator for the Bergen County Prosecutor's Office, was arrested in August on charges that he took part in a scheme to buy back county vehicles. Carlino testified Monday that several people at the office knew for months that he made the purchases and thought nothing of it.

Carlino identified his boss, Capt. Albert Mellone, as one of those who knew. Carlino has maintained through his attorney, Raymond Flood, that he did nothing wrong and broke no laws when he made the purchases.

"It was common knowledge," Carlino testified Monday during a pretrial hearing for defendant Josh Pompey, who is charged in two slayings. "He [Mellone] was aware."

Carlino's testimony threatens to harm the prosecution's case against Pompey, who is accused of killing his girlfriend, Audrey Robinson, and her aunt, Madeline Mitchell in their Hackensack home in 1989.

Should the prosecution be forced to disavow Carlino's statements regarding Mellone, they would be put in the position of admitting that Carlino — their key witness against Pompey — has not testified truthfully on other matters.

Carlino has previously testified that Pompey confessed to him the killing of Robinson and Mitchell.

Carlino's testimony came during a hearing to determine whether Pompey's

From Page C-1

statements to Carlino can stand. Superior Court Judge Sybil R. Moses will issue a ruling on Jan. 19.

Pompey's attorney, Eric V. Kleiner, called Carlino in an attempt to show that Carlino fabricated evidence against Pompey in an effort to curry favor with prosecutors who were investigating him for the car purchases.

Kleiner said that Carlino knew as early as May, when he first testified at a hearing against Pompey, that he was being investigated.

But Carlino testified repeatedly Monday during more than an hour of questioning by Kleiner that he did not become aware of the investigation until Aug. 5, the day he was arrested.

Bergen County Prosecutor John J. Fahy said late Monday that he would look at the transcript of Carlino's testimony in an effort to determine whether Mellone knew about the purchases. He said, however, that Carlino's comment regarding Mellone "doesn't make sense to me."

"It was not common knowledge," Fahy said.

Mellone oversees the county detectives and is one of the highest ranking officials on the investigative side of the Prosecutor's Office.

Carlino testified that he did not know whether Fahy was aware that he was making the purchases.

"I don't know if he knew or not," said Carlino, a lieutenant in the narcotics division who was suspended without pay after his arrest.

Fahy said he did not know about the alleged criminal activity until the last week in July, a little more than a week before the arrest of Carlino and Edward Denning, the deputy chief of investigations, on theft by deception and official misconduct charges.

A onetime amateur boxer, Pompey faces the death penalty if he is convicted. He is accused of stabbing Robinson 30 times and Mitchell 13 times.

In an earlier ruling, Moses prevented Kleiner from questioning Carlino on anything other than whether Carlino was biased against Pompey. Kleiner has appealed that portion of Moses' decision to the Appellate Division of state Superior Court.

Authorities say Carlino and Denning essentially stole the county's option to buy back three cars used by the prosecutor's office once their leases expired. They say the two veteran investigators made sure that the cars were kept in good condition and had low mileage.



MEL EVANS/STAFF PHOTOGRAPHER

Michael Carlino, an investigator in the Bergen County Prosecutor's Office, right, testifying Monday in Hackensack before Superior Court Judge Sybil R. Moses. The judge was presiding at a pretrial hearing for a defendant charged in two slayings.

Waldwick students attend model United Nations

12-14-94

Waldwick High School students Jennifer Brewer, Kimberly Gardiner, Ariadna Forray, Thomas Peng, and Joel Wilson recently participated in the Rutgers University Model United Nations Conference for high school students held at the Hyatt Regency Hotel in New Brunswick.



Waldwick High School students Jennifer Brewer, Kimberly Gardiner, and Ariadna Forray (seated from left), Tom Peng, and Joel Wilson (standing from left) formed the delegation from Saudi Arabia at the third annual Rutgers University Model United Nations held last month.

The four-day event simulated various sections of the United Nations, including five General Assembly committees, four specialized agencies, the Security Council, an International Court of Justice, and an Israeli Cabinet. The Waldwick students represented Saudi Arabia and participated in various committees to debate and form resolutions on specific world problems.

Joel Wilson was chosen as the Outstanding Delegate to the International Court of Justice. Tom Peng was named the Outstanding Novice Delegate to the International Atomic Energy Agency.

Waldwick High School participation in the program was made possible through a grant from the Waldwick Education Foundation.

Throughout the conference, students had the opportunity to improve their public speaking, negotiating, and research skills. In addition, they experienced first-hand the real, and often conflicting, differences between national interest and global priorities.

This annual event was sponsored by the Institute for Domestic and International Affairs in conjunction with Rutgers University.

Waldwick Watch

12-12-94

Christmas Eve Candlelight service

Christ Community Church is planning a Christmas Eve Candlelight Service of Lessons and Carols at 7 p.m. and a Christmas Day worship service at 11 a.m. On New Year's Day at 11 a.m., a special covenant service will take place. The church is located at 136 Wyckoff Avenue. For further information, call 447-3065.

Library holds contest for patrons

The Waldwick Library is celebrating the holidays with a contest for patrons. The prize is a chocolate holiday centerpiece created and donated to the library by Waldwick resident Pam Krizen. Patrons with a valid library card can fill out an entry blank at the library by Dec. 20. The drawing will be Wednesday, Dec. 21.

Ms. Krizen will also be displaying handcrafted silver jewelry and holiday chocolates in the library display case through the month of December.

The library invites patrons to browse through the new video collection, featuring travel videos and children's videos including Disney titles and holiday films.

Church plans children's Christmas party

Christ Community Church will host a Children's Christmas Party for the East Seventh Street Baptist Mission on Friday, Dec. 16 at 5:30 p.m. Adults and youth are needed to assist with games, food, and a short program. Anyone interested in participating is asked to call the church office, 447-3065.

Groundbreaking set for shopping center

Groundbreaking ceremonies for Waldwick's newest mall, Hamilton Square Shopping Center, at 144/148 Franklin Turnpike, will take place Saturday, Dec. 17 at 2 p.m. Mayor Rich Vanderwende and representatives from Hamilton Properties Associates, the owners; and Bjork Builders, Ltd. of Midland Park will be in attendance.

The 25,700 sq. ft. strip shopping center will house eight or nine stores and will have parking for 166 cars. Work on the project is expected to be completed by July, 1995. The site previously housed the Waldwick Garden Center and is adjacent to the borough's industrial park off North Street.

WALDWICK WATCH

12-14-94

JILL VERMEULEN

1099 DEVON COURT, MAHWAH 07430

class rank, and Patrick stevens was presented with Life Scout rank.

Frank Wilderman, Dan Stiles, Jean Claude Kappler, and Greg Scaffadi received seven merit badges each. Messrs. Berenie and Dave Kaplan, Monte, Stevens, Rickley and Adler were honored for their work on the October camporee. Members of the troop thank the Waldwick Lions Club for its generous donation to the troop.

***

LIONS CLUB — Lions Club members recently held a children's Christmas party for borough residents. In addition, Santa was recently seen riding the fire truck in toen, prior to the party. How does he find the time to socialize?

***

SERVICE — Christ Community Church invites area residents to participate in a 7 p.m. Christmas Eve Candlelight Service of lessons and Carols, and a Christmas Day worship service at 11 a.m. On New Year's Day at 11 a.m., a special covenant service in which all Christians can renew their committment to Christ will take place. The church is located at 136 Wyckoff Avenue. For further information, call 447-3065.

***

NEWCOMERS — The Waldwick Newcomers will hold an annual Christmas Dinner on Dec. 19. All mebers are invited to attend.

Anyone interested in becoming a member should call Dorothy at 670-0157 or Ruth at 652-7067. Meetings are held on the fourth Monday of each month. Perspective members are invited to come for coffee at 7:30 p.m. Meetings are held in the ambulance corps building. Despite the name, you do not have to be new to the community to join!

***

JAYCEES — The Waldwick Jaycees are selling Christmas trees and wreaths at reasonable prices. Proceeds from the 20 year old sale fund various community projects in town. Trees are sold weekends behind the Gulf Station, on the corner Franklin Turnpike and Prospect Street. For additional information, call 652-6344.

***

LIBRARY — Time is running out to enter the public library's contest for library patrons. The prize is a chocolate holiday centerpiece created and donated by resident Pam Krizan. Patrons can fill out an entry form until Dec. 20. A drawing will be held Dec. 21. Winner need not be present.

Be sure to browse in the new video collection while at the library!

***

SUBMISSIONS — The dealine for next week's column has passed. Submissions fro the Dec. 28 edition must be received by Dec. 23. Happy Holidays!

ALL-STATE GIRLS SOCCER

NJGSCA

12-14-94

FIRST TEAM

Erika Bauer, Ridgewood	Senior
Lisa Boggs, Gateway	Senior
Janelle De Los Santos, Paramus	Senior
Suzy Folger, Westfield	Senior
Jessica Gonzalez, Nottingham	Senior
Dana Gubitosa, Randolph	Senior
Jonna Iacona, Ramapo	Senior
Jillian Klatt, Morrestown	Senior
Allson Koeppe, Hopewell Valley	Senior
Pam Nall, Ramapo	Senior
Tricia Pappalardo, Ridgewood	Senior
Traci Tapp, Cherokee	Senior
Laura Todd, Westfield	Senior
Laxi Tourtellotte, Westfield	Senior
Melissa Wester, Bridgewater/Raritan	
Tricia Williams, Shawnee	Sophomore
Courtney Wood, Peddie	Senior

NORTH JERSEY 1 TOP 17

Erika Bauer, Ridgewood	Senior
Janelle De Los Santos, Paramus	Senior
Jamie Evans, IHA	Senior
Catie Harrison, Ramsey	Junior
Jonna Iacona, Ramapo	Senior
Jeanne Kehrberger, Waldwick	Senior
Liz Lawler, Indian Hills	Senior
Aly Lio, Wayne Hills	Senior
Beth Manghi, Mahwah	Senior
Jenn Millward, West Milford	Senior
Amber Monaghan, Midland Park	Junior
Allison Mullen, Lakeland	Senior
Pam Nall, Ramapo	Senior
Nellie O'Connor, Northern Highlands	Senior
Tricia Pappalardo, Ridgewood	Senior
Meghan Renna, West Milford	Junior
Courtney Wicks, Wayne Hills	Junior

NORTH JERSEY 2 TOP 17

Jen Baer, Mendham	Senior
Lindsay Burns, Summit	Senior
Sara Chelland, Union Catholic	Senior
Sarah Clarke, Nutley	Senior
April Coss, Randolph	Senior
Alex Desbro, Millburn	Senior
Kelly Erb, Livingston	Junior
Suzy Folger, Westfield	Senior
Dana Gubitosa, Randolph	Senior
Vanessa Lewis, Morris Catholic	Senior
Mary Meade, Columbia	Senior
Molly Morgan, Madison	Senior
Kara Olivio, Morris Catholic	Senior
Kim Richards, Caldwell	Junior
Laura Todd, Westfield	Senior
Lexi Tourtellotte, Westfield	Senior
Amy Williams, Westfield	Sophomore

*** 12-14-94

JOHN ENGEMAN

The Institute of Certified Management Accountants recently announced that John Engeman earned the Certified Management Accountant, CMA, designation. Engeman, a resident of Waldwick, was recently appointed staff director-treasury operations for

Honor Society has inducted new students

12-14-94

WALDWICK — In a recent candlelight ceremony, 13 juniors and one senior were inducted into the Waldwick High School National Honor Society. They join 21 seniors who were inducted last year. Nearly 25 percent of the students in the class of 1995 have qualified for the NHS membership which is based on high standards of scholarship, leadership, character, and service to the school and the community.

New inductees are Brian Barlics, Keith Bersch, Michael Birkhoff, Jeffery Chang, Holly Ciocco, Paul del Valle, Tricia Hayes, Christopher Heid, Brian Lau, Biddy Law, Mark Miyamoto, Katherine Myers, Thomas Peng and Donald Smialowicz.

WALDWICK 12-15-94

The Board of Adjustment has approved variances allowing John Ryan to install an in-ground pool and front porch at 22 Duncan St.

WALDWICK 12-16-94

The post office stamp counter will be open from 9 a.m. to 12:30 p.m. this Sunday, said Robert J. VanDerClock, postmaster.

12-14-94

ROBERT JOSEPH WRIGHT

Mr. and Mrs. Richard Wright, Jr. of Waldwick announce the birth of their son, Robert.

Robert was born on July 29, 1994 at Valley Hospital and weighed 5 pounds, 11 ounces.

Maternal grandparents are Stella Colombo and the late Robert Colombo of Waldwick.

Paternal grandparents are Richard and Louise Wright of Waldwick.

Girls Winter Track 94-95

WALDWICK 12-16-94

Coach — Billy Mpasiakos (second season)
Top competitors back — Senior Daniela Gagliano; Junior Alicia Mazourt; Sophomores Anna Paputsakis, Allyson Stevens
Outlook — The Warriors continue to build with Gagliano and Mazourt expecting to lead the team.

WALDWICK Wrestling 94-95 12-16-94

Coach — Neil Johnson (24th season)
Last year's record — 4-8
Top wrestlers back — Seniors Josh Shottenfeld, Darien Seise, Dave Kanarvogel, John Shokoff, Pete Simchera; juniors Ken Tripaldi and Kevin Luccarelli; sophomore Aaron Kanarvogel.
Outlook — This is a team heavily laden with seniors and juniors. Shottenfeld and Aaron Kanarvogel, who finished second and third in the district respectively, provide the spark.

To park or not to park?

12-14-94

Survey asks residents how they feel about two-hour restriction

By JAMES HICKEY

WALDWICK — Along with their yearly holiday catalogs and assorted bills, some residents here have received an additional item: a parking survey from the borough.

Borough Administrator Gary Kratz said the parking survey has been sent out to borough residents east of Route 17 to determine whether a two-hour parking restriction is still needed. It's original intent was to discourage commuter parking.

Kratz said the survey has been sent out to about 58 residents. He told the council a poor response to the survey would be interpreted as support for the current parking regulations. The surveys are due back to the borough by Dec. 16.

Kratz said he will separate the responses by block. This will enable him to note which neighborhoods want the two-hour restriction and which ones don't, as well as giving him an overview of what the area wants.

The parking issue was original brought up by a Bergen Avenue resident, who complained at an Oct. 25 council meeting about the parking on his street between Prospect Avenue and Hudson Street. There, he told the council, residents were being fined for parking in front of their homes.

Borough officals say the police were enforcing an ordinance established in September 1983, which intended to prevent New York commuters from parking on streets where buses used to stop. However, buses no longer use these streets.

The Bergen Avenue resident asked if the council would recind the law or possibly allow residents to have stickers enabling them to park in the zones for more then two hours. He told the council that towns such as Hoboken and Weehawken have set up such programs for their residents.

The council took up the matter at the next executive session, but was split on how to respond.



12-14-94

ANTHONY VASSALLO/STAFF

Rainbow crafts

Wyckoff resident Eric Sing, 5, works on making holiday crafts at the Rainbow Corners Nursery School in Waldwick.

12-14-94

LaBARR — Herbert A. 77 of Waldwick died December 15, 1994. He is survived by his beloved wife, Susan (nee Horstmann) LaBarr, and his loving children, son Ross LaBarr of Allendale, daughters, Kim Neggia of Fair Lawn and Nancy Branach, of Waldwick, 9 grandchildren and sister Eunice Odenal of New Milford. Before retiring in 1984, Mr. LaBarr was associated with Short Line Bus Company, for the last 2 years he was a Crossing Guard for the children of Waldwick. Mr. LaBarr was a Master Mason of the Wyckoff Lodge #287. A Memorial Visitation and Service will be held on Sunday, December 18, 1994 between the hours of 2 & 4 in the afternoon at C.C. Van Emburgh Inc. 306 East Ridgewood Avenue, Ridgewood, NJ. In lieu of flowers, the family requests donations in my memory to Tomorrows Children Fund, c/o Hackensack Medical Center, 30 Prospect Avenue Hackensack, NJ 07601.

PICIOCCIO — Marie (Giuliano), of Waldwick, in her 79th year, on December 16, 1994. Beloved wife of the late John J., who died in 1982. Loving mother of John and Robert. Adoring grandmother of four. Relatives and friends are invited to attend the Funeral on Monday, 10:30 AM, at the Feeney Funeral Home, 232 Franklin Avenue, Ridgewood, NJ. Funeral Mass, 11 AM, at Saint Luke's R.C. Church, Ho Ho Kus, with interment to follow at George Washington Memorial Park, Paramus. Visiting, Sunday 2-4 and 7-9 PM.

12-17-94

EASTERN CHR. 70, WALDWICK 44

EASTERN CHRISTIAN
Dan DeRooy 6-0-12, Dan Stob 2-4-9, T.J. Brand 2-0-4, Roberto Howell 9-0-20, Chris Huizenga 4-2-12, Jason Lenderink 5-1-11, Dan Troast 1-0-2. **Totals:** 29-7-70.

Three-point goals: Stob, Howell 2, Huizenga 2.

WALDWICK
Michael Branagh 2-2-7, Richard Parks 0-0-0, Christopher Bryson 0-0-0, Michael Bryson 0-0-0, Daniel Caterineccia 0-0-0, Paul DelValle 5-2-13, Michael Jones 1-0-2, Donald Smialowicz 1-0-2, Matthew Sugrue 8-1-20, Emeka Ofodile 0-0-0. **Totals:** 17-5-44.

Three-point goals: Branagh, DelValle, Sugrue 3.

(1-0) Eastern Christian	20	8	24	18	— 70
(0-1) Waldwick	5	16	16	7	— 44

Boy's Basketball 12-17-94

Girls Basketball 12-17-94

WALDWICK 51, EASTERN CHR.40

WALDWICK
Jeanne Kehrberger 8-4-20, Lisa Porfido 4-3-14, Kellie Woetzel 3-0-6, Erin Kenney 1-1-3, Kate Kehrberger 0-0-0, Kate Gall 1-0-2, Sara Harvell 3-0-6. **Totals:** 20-8-51.

Three-point goals: Porfido 3.

EASTERN CHRISTIAN
Vicki Folkerts 1-0-2, Joanne Dykhouse 2-0-4, Allison Veenstra 1-0-2, Wendy Dyksen 1-0-2, Sandi King 7-5-19, Deb VanderPlaat 2-0-4, Kim Veenstra 3-1-7. **Totals:** 17-6-40.

Three-point goals: None.

(1-0) Waldwick	15	7	13	16	— 51
(0-1) E. Christian	10	14	7	9	— 40

■ **Jeanne Kehrberger** posted 12 of her game-high 20 points in the fourth quarter in lifting Waldwick past Eastern Christian, 51-40. Freshman **Sandi King** had 19 points and 12 rebounds in the loss.

Independent

Boy's Basketball 12-18-94

WALDWICK 56, DWIGHT-ENG. 53

WALDWICK
Michael Branagh 1-4-7, Paul Delvalle 5-0-10, Richard Parks 3-1-9, Michael Bryson 2-0-4, Michael Jones 10-0-3, Donald Smialowicz 2-0-5, Matthew Sugrue 3-5-11, Emeka Ofodile 3-1-7. **Totals:** 20-11-56.

Three-point goals: Parks 2, Branagh, Jones, Smialowicz.

DWIGHT-ENGLEWOOD
Justin Morris 0-3-3, Rick Schwartz 5-9-22, Mike Connor 0-0-0, Konrad Kordula 1-2-5, Seth Morgenstern 1-1-3, Brian Milberg 5-1-12, Brian Levy 0-0-0, Kris Kordula 1-1-4, Akil Smith 0-0-0, Eric Hochstadt 0-4-4. **Totals:** 13-21-53.

Three-point goals: Milberg, Kris Kordula, Konrad Kordula.

(1-1) Waldwick	9	21	7	10	9 — 56
(0-2) Dwight-Eng.	5	16	12	14	6 — 53

Old parking laws get support

12-18-94

By PAT TADDEO

WALDWICK — Hudson Street resident Dorothy Lutz was adamant in her defense of the council's parking ordinance at Tuesday night's public meeting.

"I had sent a letter to the mayor and council a few weeks ago and since then I understand someone appeared here last public meeting speaking against the parking ordinance," said Lutz.

"The ordinance was put into effect in the early 60's and up until now we've had no problem with the signs being there," she said.

She said she was in favor of keeping the ordinance and the people who got tickets or the people complaining are probably the same people who use their garage as an extra room or for storage rather than for parking their cars.

"To change the ordinance would change the quality of life for the rest of us and that would be unfair. The ordinance has been there long before the people complaining moved in and it is unfortunate that they got ticketed and that the police didn't warn the residents they would be enforcing the ordinance," said Lutz.

Mayor Rick Vander Wende thanked her for appearing at the meeting and offering a different opinion on the situation. Currently, the police department is collecting data on the parking situation on behalf of the council.

In other news, Councilman Joseph Musumeci reported that the county notified him that 911 is close to being implemented. It will probably go into effect in late January or early February.

Councilman Jim Toolen reported a mechanical breakdown of the loader and grinder at the transfer station. The machine was down for approximately one day causing the leaf collection to be set back slightly.

At present they're almost caught up and the machine is functioning well.

Borough of Waldwick

NOTICE

PLEASE TAKE NOTICE that the foregoing Ordinance was introduced and passed on first reading by the Mayor and Council of the Borough of Waldwick, Bergen County, New Jersey, at a Regular Meeting of said governing body held on December 13, 1994, and will be further considered for final passage after a public hearing to be held on December 27, 1994 at 8:15 PM in the auditorium of the Municipal Building, 15 East Prospect St., Waldwick, New Jersey, at which time and place those concerned or affected thereby may be heard.

Copies of the foregoing Ordinance are available to interested persons at the office of the Borough Clerk and may be secured upon application to the Borough Clerk during regular business hours.

By Order of the Mayor and Council.

Paula M. Jaegge
Municipal Clerk

ORDINANCE NO. 25-94

AN ORDINANCE AMENDING ORDINANCE NO. 12-94 FIXING THE COMPENSATION, SALARIES AND WAGES OF OFFICIALS AND EMPLOYEES OF THE BOROUGH OF WALDWICK.

BE IT ORDAINED by the Mayor and Council of the Borough of Waldwick, in the County of Bergen and State of New Jersey, as follows:

Section 1. The salary schedule for the following titles for employees shall be as follows effective January 1, 1995.

Position Title	Minimum	Salary Range Maximum
Lieutenant	$62,624	$69,702
Sergeant	59,067	65,743
Patrolman	29,509	61,609

Section 2. Repealer

All other ordinances or parts of ordinances inconsistent herewith be and the same hereby are repealed.

Section 3. Commencement Date

This ordinance shall take effect upon passage and publication as required by law and upon passage of a salary resolution.

Paula M. Jaegge, RMC
Municipal Clerk

SN13814
Fee: $46.24
December 18, 1994

Laura Felice to wed Stephen Sasso

12-18-94

Joseph and Josephine Felice of Waldwick announce the engagement of their daughter, Laura, to Stephen Sasso, son of Richard and Patricia Sasso of River Edge.

Ms. Felice is a 1986 graduate of Waldwick High School. She graduated from the Ho-Ho-Kus Secretarial School in 1987.

She is the office manager of North Jersey Mechanical Contractors in Waldwick.

Mr. Sasso is a 1981 graduate of River Dell High School, and a 1986 graduate of Ramapo College.

He is a senior sales executive withh Cellular One in Upper Saddle River.

An April, 1995 wedding is planned.

Borough of Waldwick

PLANNING BOARD
NOTICE

NOTICE IS HEREBY given that at the Planning Board meeting held on December 7, 1994 approval was granted for the application of Walgreens, 72 Crescent Avenue, Block 163, Lots 10.01, 02, 03 to modify a previously approved sign.(

A Resolution is on file with the Borough.

Joyce C. Sinclair
Secretary

SN13811
Fee: $11.22
December 18, 1994

Borough of Waldwick

PLANNING BOARD
NOTICE

NOTICE IS HEREBY given that at the Planning Board meeting held on December 7, 1994 approval was granted for the application of The Borough of Waldwick for minor subdivision for property known as Lot 49 in Block 105 to create three undersized lots to transfer these lots to the adjacent existing lots.

A Resolution is on file with the Borough.

Joyce C. Sinclair
Secretary

SN13812
Fee: $12.24
December 18, 1994



Ben would approve

12-18-94

Lambert Epperly, owner of the Ben Franklin store in the Boulder Run Mall in Wyckoff, from left, with Jean Tam of Waldwick, winner of a $200 gift certificate, Cheryl Richmond of Wyckoff, winner of a $100 gift certificate and Kevin Kopack of Ringwood, winner of a 25-inch Sharp color TV. They took prizes in a contest held during the store's Holiday 20 Percent Off Sidewalk Sale.

WALDWICK 12-18-94

The Board of Education will hold an open budget meeting on Wednesday, Jan. 4, at 7:30 p.m. in the Waldwick High School cafeteria on Wyckoff Avenue. The board is expected to review the proposed 1995-96 budget.

Borough of Waldwick

PLANNING BOARD
NOTICE

NOTICE IS HEREBY given that at the Planning Board meeting held on December 7, 1994 approval was granted for the Resolution in Opposition to Proposed Site Improvements Contained in Title 5 Chapter 21 of the New Jersey Administrative Code.

A Resolution is on file with the Borough.

Joyce C. Sinclair
Secretary

SN13813
Fee: $11.22
December 18, 1994

CLOSE CALLS — When Manchester went to a half-court trap Saturday against Glen Rock, the Rockers were caught off guard and struggled offensively. But their defense shut down the Falcons and two late free throws by **Chris French** gave Glen Rock a 35-33 victory.

"As long as we don't give the ball away we'll score more points from now on," Rockers coach **Rob Parham** said. "French himself should be scoring 25."

In Waldwick, the Warriors blew a six-point lead with 1:05 remaining, but they maintained their composure and topped Dwight-Englewood in overtime, 56-53.

"When [the Bulldogs' **Kris Kordula**] hit the three to tie the game, our kids didn't panic," Waldwick coach **Paul Puglise** said. "We went into overtime with what I thought was a pretty good attitude."

Last season, the Warriors posted an 0-4 mark in games that went into the extra period.

12-19-94

Ridgewood's Aps leads soccer stars

12-18-94

County scoring champion is three-time All-Suburban pick

By JIM McCONVILLE

This year's All-Suburban boys soccer team has a lot in common with last year's group, as there are only two juniors on the squad along with 11 seniors.

The two juniors of 1993, Ridgewood's Stefan Aps and Ramapo's Jason Chou, are back on the first team this year, while five of last season's second-team members made the jump to the first unit. For Aps, it is the third year he was chosen First Team All-Suburban.

Ramapo and Mahwah lead the way with four players each on the first unit, while Waldwick nailed down two spots and Ridgewood, Fair Lawn and Don Bosco each placed one representative.

Hawthorne's Gabagh Khagado received Sophomore of the Year honors, while Waldwick's George Farago was named Coach of the Year.

The player profiles:

TIM CLARK, Mahwah — A three-year varsity starter in goal, the junior had nine shutouts in 1994 to give him 28 for his career. He allowed 20 goals in 20 games and only once did he allow more than three in a match. The Thunderbirds are 41-12-7 during his time in the nets, and head coach Hank Saxon has been able to play three sophomores in his defense this year due to Clark's solid play.

NEIL BARUA, Ramapo — The Raider sweeper was a defensive specialist, leading the backline that allowed only 24 goals in 19 games. His solid play allowed for a smooth transition on offense and gave head coach Evan Baumgarten some flexibility in being able to move his outside fullbacks forward into the attack. He did not score a goal or an assist after a four-goal, five-assist 1993 campaign.

MIKE JONES, Waldwick — The other junior on the team, he had four goals and five assists on the season, although his role was a much more defensive one. His forte was breaking up opponents' offensive rushes and setting up the transition for the Warriors with quick passes upfield.

"Mike is a strong passer and a good shooter who could play a forward spot; plus, he takes all the throw-ins," Farago said. "He is a complete player."

Jones had a concussion that forced him out of the county semifinal loss to Pascack Valley, but he played in the state games.

BOB PAULUS, Ramapo — A four-year starter, he was lauded by Baumgarten as a player who does a great job of switching the ball across the field. "Plus, he has good skill in the air and makes good tackles."

The stopper back also ranged forward enough to contribute two goals and five assists, including a game-winner against Pascack Hills. He had back-to-back two-assists efforts early in the season.

PAUL RAIZ, Mahwah — A four-year starter who played both midfield and fullback, he was a vital link in the Thunderbirds' 15-3-3 mark this season. He scored three goals and added one assist, and all three goals were game-winners, including victories over Pascack Valley and Indian Hills in the first two games of the year. Saxon cited his strong marking and passing abilities along with the versatility of being able to play either an offensive or defensive spot on the field.

JASON CHOU, Ramapo — A first-team selection last year on defense, he made his mark this season in the midfield, where he produced 14 goals and nine assists. He had three goals in 1993. "Jason not only would get us going, but he was a solid finisher this year with a good anticipation of play.," Baumgarten said. Also, a strong work ethic made him a perfect midfielder for the Raiders.

CHRIS HURLEY, Don Bosco — A second-team selection after scoring 13 goals and assisting on 10 others last year, this senior from Waldwick dropped back to midfield from a forward spot and still produced six goals and 11 assists. A three-year starter for the Ironmen, he had two game-winning goals during a 13-5-2 season, including netting both goals in the sectional-final victory over Seton Hall Prep.

RINO MATARAZZO, Fair Lawn — The Cutters' ascent to a state-playoff berth for the first time in 20 years was made possible by the stellar play of this midfielder, who has received the attention of Rutgers, Holy Cross and Lafayette. Playing on a team that was defense-oriented, the four-year starter led the Cutters for the second straight season in scoring with seven goals and five assists.

Said his coach, Harvey Egan, "Rino is a premier midfielder who could very easily have gone to a private school instead of staying with us while we struggled over the last three seasons."

RYAN TREMBLAY, Mahwah — "He was my best player and could very well be the best athlete in the county," said Saxon of his four-year starting midfielder and team Most Valuable Player this year. "We couldn't have accomplished what we did if he hadn't been in the lineup."

Tremblay was an ironman, playing every game of all four seasons, and he had six goals and five assists this season after scoring nine goals and assisting on 20 others last year when he was a second-team choice.

STEFAN APS, Ridgewood — This senior closed out his Maroon career with a second straight county scoring title, collecting 26 goals and 14 assists. He leaves with a school-record 83 career goals and 26 assists and would like to play on the Division 1 level in college.

Head coach Dick Bennett said, "Stefan has become a much better team player, and his passing was the biggest improvement." A native of Belgium, he had a four-goal game against Barringer and a three-goal effort against Kennedy. He had seven game-winning goals and three game-tying scores.

JOSH HYMAN, Mahwah — A second-team selection in the midfield last year when he had eight goals and nine assists, he played both midfield and forward this year and netted nine goals and six assists. The son of Ramsey head football coach Steve Hyman, he had three game-winning scores and tallied a crucial goal that tied the county-tournament game against Ridgewood that Mahwah eventually won. An energetic player, his hustle and desire were two attributes cited by Saxon.

DAVE KANARVOGEL, Waldwick — This senior quickly became the go-to guy for the Warrior offense. "Even though he usually was marked by two players, he used his quickness and ability to shoot with either foot to score the important goal when we needed it," Farago said.

Kanarvogel collected 18 goals and 10 assists, including a three-goal game against Lodi, and had six game-winning scores, with four coming in a five-game, mid-season stretch that keyed a 13-0-2 Warrior start to the year.

DAN KARATY, Ramapo — After a second-team nomination in the midfield in 1993, this senior picked up the scoring slack caused by graduation and led the Raiders with 20 goals and 16 assists. He was in on 36 of 61 Raider goals (59 percent of the team's scoring).

"We didn't have a proven scorer entering the year, but Dan stepped into the role as if he had been doing it all along," Baumgarten said. "He opened the year with three goals against Fair Lawn and added a four-goal effort against Mahwah while scoring in 12 of the 18 Raider games. Karaty is headed to Villanova in the fall.

GABAGH KAGHADO, Hawthorne — Playing on a 1-12-3 team that could manage only six goals all season, this sophomore stood out as a solid talent that should help lead the Bears to better times the next two seasons. He scored four goals, including the game-winner against Manchester and a game-tying one against Elmwood Park. Head coach Tom Actoon lauded his ball skills and sees him as a player who will only get better.

GEORGE FARAGO, Waldwick — The 12-year Warrior head coach notched his 200th career win with the first victory of the season and took the team to the semifinals of the county and state tournaments. He has compiled a 55-15-7 record over the past four seasons and has seen his team take two straight B-PSL Carpenter Division crowns. With a good mix of underclassmen on the roster, he could try for a third straight title in 1995.



STEFAN APS — Ridgewood forward

1994 All-Suburban boys soccer team

FIRST TEAM

G	Tim Clark, Mahwah	Junior
D	Neil Barua, Ramapo	Senior
D	Mike Jones, Waldwick	Junior
D	Bob Paulus, Ramapo	Senior
D	Paul Raiz, Mahwah	Senior
MF	Jason Chou, Ramapo	Senior
MF	Chris Hurley, Don Bosco	Senior
MF	Rino Matarazzo, Fair Lawn	Senior
MF	Ryan Tremblay, Mahwah	Senior
F	Stefan Aps, Ridgewood	Senior
F	Josh Hyman, Mahwah	Senior
F	Dave Kanarvogel, Waldwick	Senior
F	Dan Karaty, Ramapo	Senior

SOPHOMORE OF THE YEAR
Gabagh Kaghado, Hawthorne

COACH OF THE YEAR
George Farago, Waldwick

SECOND TEAM

G	Matt Wilson, Ramsey	Junior
D	Kevin Brophy, Ridgewood	Senior
D	Kevin Buccellato, Indian Hills	Senior
D	Jim Feeney, Don Bosco	Junior
D	Charlie Gonzalez, Ramsey	Junior
MF	Russ Fernandez, Indian Hills	Senior
MF	Dan Gianfagna, Ramsey	Senior
MF	Mike Oliver, Northern Highlands	Junior
MF	Jason Sowers, Ridgewood	Senior
F	Brad Edelman, No. Highlands	Senior
F	Brad Goetchius, Ramsey	Junior
F	Cesar Ladino, Ramapo	Senior
F	Mike Zuccato, Don Bosco	Junior

Boys soccer scoring leaders

	G	A	Pts.
Stefan Aps, Ridgewood	26	14	40
Dan Karaty, Ramapo	20	15	35
Dave Kanarvogel, Waldwick	18	10	28
Jason Chou, Ramapo	14	12	26
Jason Sowers, Ridgewood	17	7	24
Brad Goetchius, Ramsey	8	11	19
Nick Zuccato, Don Bosco	12	5	17
Nick DeFreese, Mahwah	8	9	17
Chris Hurley, Don Bosco	6	11	17
Brad Edelman, No. Highlands	12	4	16
Jay Saporito, Bergen Cath	9	7	16
Lucasz Kaminski, Mahwah	9	7	16
Josh Hyman, Mahwah	8	6	15
Don Mojkowski, Waldwick	8	6	14
Chris Salge, Midland Park	10	3	13
Ron Russo, Waldwick	6	7	13

Four-goal games: Chris Salge, Midland Park, 1; Dan Karaty, Ramapo, 1; Stefan Aps, Ridgewood, 1.
Three-goal games: Dan Karaty, Ramapo, 1; Brian Barlics, Waldwick, 1; Dave Kanarvogel, Waldwick, 1; John Sage, Ridgewood, 1; Jason Sowers, Ridgewood, 1; Stefan Aps, Ridgewood, 1.



MIKE JONES
Waldwick defender



TIM CLARK
Mahwah goalkeeper



RYAN TREMBLAY (left) — Mahwah midfielder

WALDWICK 12-20-94

In 1990, the last year for which data are available, 87 of the borough's 9,759 residents — nine-tenths of 1 percent — were age 85 or older. Countywide, 11,782 people, or 1.4 percent, were 85 or older.

WRESTLING

Ridgefield tournament

Team scores 12-19-94

Palisades Park, Ridgefield Park, Boundbrook, St. Peter's Prep, Waldwick, Ridgefield, Fort Lee, St. Mary's.

100 — Mike Monaco (SP) dec. Rob Klein (BB), 6-3; 106 — Rory Tennant (PP) pin Ken Bauernschmidt (RP), 0:44; 112 — John Picciano (PP) by forfeit over Aaron Kanarvogel (W); 119 — Eddie Cruz (PP) pin Mitz Sumilang (RP), 4:17; 126 — Donnie Sliker (FL) pin Kris Menzel (RP), 3:01; 134 — John Batista (PP) dec. Robbie Dillion (FL), 13-10; 142 — George Feygin (PP) pin Alex Baez (RP), 2:38; 151 — Mike Pallotta (PP) dec. Vin Arrigo (RP), 4-1; 160 — Kip Cruz (PP) pin Lee Svorec (R), 2:36; 172 — P.J. Rakoski (SP) pin John West (RP), 1:34; 185 — Anthony Verdi (SP) pin Dino Ellopolous (PP), 1:55; 215 — Rob Thiemann (RP) dec. Redro Francisco (BB), 14-9; 275 — Jon Scalo (RP) pin Stefan Romanysn (BB), 0:52.

Most Outstanding Wrestler: Kip Cruz, Palisades Park.

WALDWICK 12-21-94

The Borough Council has awarded a one-year contract to Tower Cleaning Services of Rutherford to provide cleaning services for the Municipal Building and the Department of Public Works garage. Tower's charges will be $9,948 for the building and $2,280 for the garage.

WALDWICK 59, PATERSON CATHOLIC 40

PATERSON CATHOLIC
Kia Jackson 4-0-9, Shaquanda Lippman 0-0-0, Iveshia Williams 7-0-16, Kristina Abuhamda 1-0-2, Natasha Gooding 3-1-7, Michele Howe 2-0-4, Jamie Kinchelow 1-0-2. Totals: 18-1-40.
Three-point goals: Jackson, Williams 2.

WALDWICK
Jeanne Kehrberger 6-9-21, Lisa Porfido 7-1-19, Kellie Woelzel 1-4-6, Erin Kenney 3-0-6, Kate Kehrberger 3-1-7, Kate Gall 0-0-0, Sara Harvell 0-0-0, Jiwon Kang 0-0-0. Totals: 20-15-59.
Three-point goals: Porfido 4.

(0-1) Paterson Cath.	7	5	19	9	— 40
(3-0) Waldwick	9	20	20	10	— 59

■ **Waldwick turned back Paterson Catholic, 59-40, behind Jeanne Kehrberger's 21 points and seven assists and Lisa Porfido's 19 points and 12 rebounds.**

12-21-94

Waldwick Watch

Holiday Services at Christ Church

Christ Community Church is holding a Christmas Eve Candlelight Service of Lessons and Carols at 7 p.m. and a Christmas Day worship service at 11 a.m.

On Sunday, Jan. 1 at 11 a.m., Christ Community Church will celebrate a special covenant service. The church is located at 136 Wyckoff Avenue, directly across from Waldwick High School. For further information, call the church office at 447-3065.

Crafts program at the Library

The January Craft Program at the Library will be held on Wednesday, Jan. 25; Thursday, Jan. 26; or Friday, Jan. 27 at 3:30 to 4:15 p.m. Registration begins Jan. 9. The Waldwick Public Library is at 19 East Prospect Street. To register, call 652-5104 or register in person.

The Library will be closed Dec. 24 and Dec. 31.

Nursery School holds open house

The Ho-Ho-Kus/Waldwick Cooperative Nursery School will hold an Open House on Friday, Jan. 6 from 1 to 2:30 p.m. (snow date is Jan. 13.) Parents and their pre-schoolers are invited to see the classroom and talk with teachers and present members. The school is located in the Community Church of Ho-Ho-Kus, on the corner of Warren and Sycamore Avenues. The cooperative is a state approved, nonprofit, and nonsectarian Nursery School. For further information, call the registrar, 445-2712 or the school, 445-8424.

Candlelight Services at United Methodist

The United Methodist Church at 25 Franklin Turnpike will celebrate with two Christmas Eve Candlelighting services, at 5 and 11 p.m. Christmas Day worship will be at 11 a.m. All are invited.

12-21-94

Tub grinder break-down causes concern

Former Waldwick Mayor Frank McKenna last week raised questions regarding the recent malfunction of the tub grinder which is jointly owned by Waldwick and Ho-Ho-Kus, and used to grind leaves gathered in those towns as well as in Oradell and Ramsey.

Waldwick Councilman James Toolen advised McKenna that the tub grinder had only been out of service for "one or two days." However, McKenna expressed his concern that, if the machine were to malfunction for a longer period of time, the Waldwick Recycling Center might not be able to accommodate the leaves from all four towns which rely on the tub grinder. McKenna suggested that the council consider changing the language of the interlocal ordinance between Ho-Ho-Kus and Waldwick to provide for a "catastrophe or other problem" with the equipment. He also recommended a cost analysis of operating the tub grinder.

The tub grinder was purchased by Ho-Ho-Kus and Waldwick a few years ago at a total price of approximately $100,000. The equipment was acquired in the interest of reducing the volume of leaves recycled at the Waldwick location. Some area residents had previously complained of the odor of decomposing leaves when composting was done on-site.

The tub grinder pulverizes leaves into a compact product. Approximately 24 hours after they are processed, the ground leaves are transported to the state-licensed composting site in Wanaque. Composting has not been carried out in Waldwick since 1991.

Death led to rule for ambulance crews

12-20-94

Waldwick cops to act as backup

By **PAUL J. TOOMEY**
Staff Writer

As family and friends mourned a crossing guard who died from injuries suffered in a car accident last month, Waldwick officials announced Monday that police officers will now serve on ambulances when volunteers are unable to muster a crew.

The Nov. 21 accident involving the crossing guard, Herbert A. LaBarr, and a 12-year-old girl raised questions about the efficiency of the Waldwick Volunteer Ambulance Corps when it failed to send a crew to the accident.

Ambulances from Allendale and Midland Park responded within 20 minutes, and doctors at Hackensack Medical Center who treated LaBarr said the delay did not contribute to the 72-year-old man's death late Thursday.

Mayor Rick Vander Wende said the town "tightened up" procedures for the volunteer ambulance corps after he met with police and ambulance officials last week. He said police officers who are emergency medical technicians will be available to serve as crew chiefs on ambulances. "It's not a great change from what we did in the past," said Vander Wende.

Councilman Joseph Musumeci said police informally were available for ambulance duty. "What was an informal thing has now been made formal," said Musumeci, the borough's public safety commissioner.

Neither official could explain why police officers had not been used to send an ambulance to the accident involving LaBarr and the girl. Witnesses said the accident victims had waited in the rain for 20 minutes before being transported to hospitals.

See **AMBULANCE** Page **D-2**

Waldwick students take a trip to New York City

12-21-94

WALDWICK — A recent all-day field trip to New York City provided Waldwick Junior School seventh graders with a first-hand look at two ethnic neighborhoods and at the history of immigration in the United States.

This activity was one in a series of programs which will be held over a two-year period to provide multi-cultural experiences for Waldwick junior and senior high school students.

On Ellis Island, the first stop of the day, the seventh graders viewed a film, listened to a talk by a National Park Service Ranger, and followed the path of thousands of immigrants who entered the United States through its gates between 1892 and 1924.

WALDWICK 12-21-94

• Special **covenant service**, 11 a.m. Jan. 1, Christ Community Church, 136 Wyckoff Ave. Information: church office, 447-3065.

Real Estate **WALDWICK** 12-21-94

• 25 Waldwick Ave., Kevin and Nancy Cleary to Frank Altomare and Donna Ferranti, $190,500.

Sports **GARFIELD 54, WALDWICK 18** 12-21-94

100 — Dave Salmand (G) pin Logan Hanna, 2:30; 106 — Levar Jackson (G) def. Brett Lyons, :40; 112 — Tony Stanziano (G) by forfeit; 119 — Toni Ramadani (G) dec. Darren Selse, 8-0; 126 — Sal Cosentino (G) dec. Yamil Aranda, 7-6; 134 — Roberto Vargas (G) pin Dave Kanarvogel, 3:06; 142 — Rob Antoine (W) pin H. Girgorian, 1:13; 151 — Al Tani (G) tech. fall Ken Tripaldi, 168 — John Shokoff (G) pin Ciro Lala 2:34; 172 — Jason Tani (G) pin Greg Rochat, 1:00; 185 — H. Aristakesian (G) pin Kevin Luccarelli, 3:18; 215 — Frank Hetrick (W) by forfeit; 275 — Chris Brown (W) by forfeit.

Team records: Garfield (1-0); Waldwick (0-1).

AMBULANCE: Police rule

12-20-94

From Page D-1

Waldwick officials and police said that first aid was administered to the victims by police officers trained in emergency medical techniques and two ambulance corps volunteers who arrived within five minutes of the accident in their own vehicles, and that the town was covered through its mutual aid backup system.

The victims had been hit at Crescent Avenue and West Prospect Street by a 17-year-old Waldwick High School student, David Kanarvogel of White Pond Road, who was driving in the rain without windshield wipers, police said.

Kanarvogel has been charged with careless driving and driving with faulty windshield wipers. Bergen County Prosecutor John J. Fahy said he will decide within five days whether to upgrade the charges in view of LaBarr's death. "It does not appear that any drugs or alcohol were used," he said.

LaBarr suffered injuries to his head, both legs, and arm, and did not fully regain consciousness after the accident. He underwent surgery to stabilize his shattered legs and to relieve bleeding on his brain. If he had recovered, it was likely he would have been brain-damaged, family members said.

Family members said they were preparing to move LaBarr from Hackensack Medical Center to the Kessler Institute in West Orange for rehabilitation when he contracted a fever and his condition deteriorated.

> "He came to all my softball games growing up. He called me at college twice a week. Out of everybody he made me feel missed the most."
>
> *Wendy Branagh*
> Victim's granddaughter

The girl, a seventh-grader at the Waldwick Junior School whose family did not want her identified, is recovering at home from broken bones to her pelvis and shoulder.

More than 200 people attended a memorial service Sunday for LaBarr, who was cremated, at the C.C. Van Emburgh Funeral Home in Ridgewood.

His granddaughter, Wendy Branagh, 20, said LaBarr was a consummate family man and everything a grandfather should be: attentive, loving, and funny.

"He came to all my softball games growing up," said Branagh. "He called me at college twice a week. Out of everybody he made me feel missed the most."

Branagh said she felt anger toward Kanarvogel. "He made a decision that day to drive knowing that the windshield wipers didn't work," she said. "His pain is nothing compared to what my family is going through."

LaBarr was a 40-year resident of Waldwick and a retired bus driver for the Short Line Bus Co. in Mahwah. He was a master mason of Wyckoff Lodge 287, and had served in the Navy during WWII.

He leaves a wife, Susan LaBarr, 71; a sister Eunice, 74; three children, Nancy Branagh, Ross LaBarr, and Kim Neggia, and eight grandchildren.

Resident wants parking limits to stay

12-21-94

Hudson Avenue resident Dorothy Lux asked the Waldwick Council last week to maintain the parking restrictions on her street to "protect the quality of life" to which she and her neighbors have become accustomed since the parking limits were enacted ten years ago.

Lux had previously offered some perspective on the two-hour parking limit now being protested by some borough citizens in a letter she sent the mayor and council on Nov. 28. In her letter, Lux explained that she had been one of the Waldwick residents who had lobbied the council in favor of enforcing the present parking limitations. She wrote that the reason for the limitations was to free for residents' use the streets, "which were then overrun with non-resident commuter parking."

Lux asked that "the (current) ordinance not be changed but rather enforced, at least on streets located in the vicinity of used New York busstops, and that new parking signs be put up where they have disappeared or where due to age they are in need of replacement. (A Ridge Street sign was damaged by a snow plow, removed and never replaced.) If necessary I will again petition the residents in my area for their support. Many of them were living here in the early eighties and remember well the non-resident commuter parking that plagued our streets."

"When I moved into Waldwick in 1972," Lux wrote, "there was a very old two-hour parking sign on Hudson Avenue which, I suppose due to the age and condition of the sign, disappeared. Several years passed without problem and then in the late seventies and early eighties the street became inundated with non-resident commuter cars because other towns on the Route 17 bus line had begun to pass and enforce parking limits to solve problems with non-resident commuter parking. Waldwick streets near the busstops became free parking lots for commuters."

She noted that the intersection of East Prospect Street and Ridge Street had become congested with parked cars. Lux explained that so many cars were in the area that the "school crossing guard could not cross the children without taking a significant safety risk." She added that it was difficult to find a parking place in front of her own home.

This situation led her to circulate a petition which was eventually submitted to the council. Then-Councilman Ted Bell reportedly found that parking limitations were on the books, and simply needed to be enforced.

Lux noted that the ordinance has been enforced since 1983. "...I noticed that residents' cars on Howard Avenue were recently ticketed," Lux wrote. "I am sure that these residents are most annoyed and have perhaps petitioned the Council to remove the parking ordinance. However these people moved here since 1983, and they are probably unaware of the previous history of parking problems."

Contacted at his office last week, Waldwick Borough Administrator Gary Kratz commented that the municipality is "in the process" of conducting a survey on the parking restrictions. He reported that the survey has been mailed to residents, and responses are currently being returned to borough officials.

Waldwick Council approves salary ranges

The Waldwick Council has approved the salary ranges for members of the borough's police force. Effective Jan. 1, 1995, lieutenants will earn between $62,624 and $69,702; sergeants will earn between $59,067 and $65,743; and patrolmen will earn a minimum of $29,509 and a maximum of $61,609.

This salary ordinance provides for a raise of 5.5 percent for Waldwick's officers, in accordance with the second year of the current PBA contract.

Christmas past comes alive at the Hermitage

By EVELYN LAUER
Staff Writer

Deck the halls with boughs of holly."

The words of the spirited song seem to come alive at the Hermitage, a National Historic Landmark in Ho-Ho-Kus, where festive decorations and the ambiance of yesteryear evoke memories of Christmas past.

Outside, pine roping decorates the veranda and entrance way. Inside, red ribbons and garlands droop from chandeliers, decorate mirrors and picture frames, and drape stair railings just as they did when Christmas was celebrated there before the turn of the century.

For the past five years, members of the Wyckoff Garden Club have worked with Hermitage staff members to decorate the picturesque Gothic Revival house for the holidays. Their choice of a red velvet gown, circa 1899, from the Hermitage's costume collection, inspired this year's decorating theme: "A Victorian Red Velvet Christmas."

Coralie Cummings, a member of the Friends of the Hermitage and the garden club, coordinated the project, which got under way last summer when the theme was chosen with the help of the curator.

"We had this beautiful dress we wanted to show," she said. "Then we planned to make decorations to tie into the theme."

At a workshop, club members fashioned authentic ornaments for the front parlor Christmas tree at the Hermitage and others for a tree in the adjacent John Rosencrantz House, a turn-of-the-century home that serves as a support building.

Their handiwork includes miniature golden baskets trimmed with red velvet bows and puffed ornaments of the same lush fabric. Members also used artificial ivy, mistletoe, holly, and berries to create the traditional Victorian kissing ball, which hangs from a ceiling lamp in the foyer of the historic residence.

Originally a Georgian-style home built around 1760, the Hermitage was visited by such luminaries as George Washington, the Marquis de Lafayette, and Aaron Burr, who subsequently married Theodosia Prevost, who lived there.

In the 19th century, it was bought by the Rosencrantz family, who renovated it in 1847. It was expanded and redesigned in Gothic Revival style, complete with a veranda, gables, and a steeply pitched roofline.

The house was in the Rosencrantz family until its last owner, Mary Elizabeth Rosencrantz, willed it to the State at the time of her death in 1970.

"The Hermitage decorations have to be as authentic as possible," Cummings said. "We try to document whatever we put in there."



STAFF PHOTOS BY RIC FRANCIS

Coralie Cummings standing in the front parlor of the Hermitage by a mannequin wearing an 1899 red velvet dress from the landmark's collection. This year's holiday theme is "A Victorian Red Velvet Christmas."



"We sat down with the curator and worked out a theme," said Waldwick resident Coralie Cummings, a member of the Friends of the Hermitage and Wyckoff Garden Club.

Many of her decorating ideas come from vintage magazines like Peterson's, a woman's publication popular in the 1880s. Copies are on file in the Ridgewood Library, where Cummings does research. She also gets inspiration from old postcards and current publications on decorating in the Victorian manner.

"The magazine [Peterson's] would give women ideas on how to decorate their Christmas tree and how to make their homes look festive for the holidays," Cummings said. "Last year we did a children's theme featuring gingerbread men."

A day before the Hermitage opened for Christmas tours and programs, Cummings and two other club members — Dora Hazard of Waldwick and Martha Walker of Wyckoff, club president — were putting the finishing touches on the decorations.

"Let's weave some gold roping through here," Cummings suggested of a wreath in the back parlor. In the dining room, they added holly to brighten the top of the china closet and fussed with a table centerpiece, adding a few small gilded apples.

"We do know the Victorians gilded everything, things like nuts and leaves," Cummings said. "We don't use plastics, beads, or pearls."

The club has set the dining room table for four beneath an antique globe lantern chandelier they bedecked with greenery and candles. The mantel of the nearby fireplace holds creamy tapers in crystal candlesticks and a semicircle of pine boughs accented with ribbons and bows.

The kitchen and back parlor, where the children used to hold forth, also wear Christmas dressing, but the front parlor is the focal point of the house. Here Cummings and her helpers have dressed a mannequin in the formal velvet dress, which is cranberry in color.

Garlands of pine crisscross the ceiling, and an antique doll carriage and china doll, dressed in calico, nestle near the Christmas tree hung with handmade ornaments and candles. The mirror above the white marble fireplace wears an elegant swath of dried flowers fashioned by Cathy Miller, a club member from Hawthorne.

To facilitate decorating, Cummings originally drew some sketches. But the decorating was actually more impromptu once members went to work earlier this month.

"I had a different design for the stairway but it didn't work when we started on it," Cummings said. "We have a theme but it's hard to tell how it's going to look until you actually do it."

For the past eight years, the Waldwick resident has used her talents to help beautify and raise funds for the Hermitage. Her first task was helping to plant a small Victorian garden outside the Rosencrantz house. Her favorite project is the "Whodunit" murder mystery dinner parties she writes. Set in the Hermitage, the shows have raised thousands of dollars for upkeep of the landmark building.

"We really couldn't operate here without our volunteer staff and she certainly is a sample of leadership," said Florence Leon, executive director of the Hermitage. "When I first met Coralie, I said to myself, 'This is the kind of person we really need at the Hermitage,' and it's been a very fine relationship."

Tour the Hermitage, 1 to 4 p.m. or 7 to 9 p.m. Dec. 28. Fee: $5, includes refreshments. An item of canned or boxed food is requested for their annual food drive. Information: 445-8311.■

VOLUNTEER OF THE WEEK

CORALIE CUMMINGS
AGE: 50
TOWN: Waldwick
OCCUPATION: freelance writer and homemaker
ACHIEVEMENTS: former president Wyckoff Garden Club; member and former trustee, Friends of the Hermitage; board member, Garden Club of New Jersey; head of the New Jersey club's 1994 and 1995 exhibits at the New Jersey Floral and Garden Show.
QUOTE: "I like the fact that strong women lived in the Hermitage. identify with them and their determination to preserve the house ... Mary Elizabeth Rosencrantz could have gotten a lot of money for the property but chose to preserve it for others. I like people who don't do things for money, otherwise I wouldn't be a volunteer."

12-21-94

MEETINGS — The mayor and council will meet Dec. 27 at 8 p.m. in the municipal building.

***

JAYCEES — The Waldwick Jaycees are aelling Christmas trees and wreaths weekends behind the Gulf station on the corner of Franklin Turnpike and Prospect Street. Proceeds benefit numerous community projects.

***

NEWCOMERS — The Waldwick Newcomers meet the fourth Monday of the month. Perspective members are invited to come at 7:30 p.m. for coffee. Despite the name, you do not have to be new to the community to join. There are no age or residency requirements. anyone interested in becoming a member should call Dorothy at 670-0157 or Ruth at 652-7067.

***

RECYCLING — Curbside pickup of bulk metal objects, such as washer and dryers, is made by appointment on the first and third Monday of the month. Call the borough clerk at 652-5070 to be placed on the collection list. Upholstered funiture, mattresses and box-springs are collected with the regular garbage collection. No appointment for collection of these items is necessary.

***

PARKING - The borough clerk's office has a limited number of park and ride permits for sale. they can be purchased for $140 yearly, or $80 semi-annually. Please call 652-5070 for additional information.

***

WPI-TV — Waldwick Productions Inc. airs on channel 19/f at 7 p.m. every Wednesday of the month, except the second Wednesday, when Waldwick On Cable airs from the high school.

If you are interested in producing, directing, lighting or editing, and would like to join WPI-TV as a volunteer, call Dennis at 444-9865 or Jean at 445-8512.

***

SUBMISSIONS — The deadline for next week's column has passed. Submissions for the Jan. 4 edition must be received by Dec. 23.

WALDWICK WATCH

JILL VERMEULEN

1099 DEVON COURT, MAHWAH 07430

Parking law not all that unpopular after all

By JAMES HICKEY 12-21-94

WALDWICK — Whose quality of life is it anyway?

That was the question raised by borough resident Dorothy Lutz regarding a two-hour parking restriction in effect for eastside of Route 17.

The original intent of the ordinance was to discourage commuter parking. Residents complained recently that the ordinance was keeping them frm parking, too. But at a recent meeting of the Mayor and Council, Lutz, a resident of Hudson Street, told the council that "To change the ordinance would change the quality of life for the rest of us and that would be unfair."

Lutz explained to the council that "The ordinance was put into effect because local communities were prohibiting parking on their streets and Waldwick was getting the leftovers. Up until now we've had no problem with the signs being there."

Lutz said she was in favor of keeping the ordinance and the people who got tickets or the people complaining are probably the same people who use their garage as an extra room or for storage rather than parking their cars.

"The ordinance has been there long before the people complaining moved in and it is unfortunate that they got ticketed and that the police didn't warn the residents before enforcing the ordinance," Lutz said.

The parking issue was first brought up by Bob Rizzotti, a resident of Bergen Avenue, who complained about the parking on his street between Prospect Avenue and Hudson Street.

"Residents are being fined for parking in front of their homes," Rizzotti complained to the council at that time.

Borough officals say the police were enforcing an ordinance established in September 1983, which intended to prevent New York commuters from parking on streets where buses used to stop. However, buses no longer use these streets.

Rizzotti asked the council if it would recind the law or possibly allow residents to have stickers enabling them to park in the zones for more than two hours. He told the council that towns such as Hoboken and Weehawken have set up such programs for their residents.

The council took up the matter at the next executive session, but was split on how to respond.

Residents, a total of 58 in that area, where then asked to respond to a survey that was sent out by the borough on how they feel about the parking. The borough said they would separate the responses by block, thus enabling the borough to note which neighborhoods want the two-hour restriction and which ones don't, as well as giving an overview of what the area wants. They were due last Dec. 16.



12-21-94 ANTHONY VASSALLO/STAFF

Classic Claus

Allendale resident Peter Cianci, left; Kim Wozney of Waldwick, dressed as an Elf; and Catherine Giancaspro, of Mahwah, joined Santa for a picture at the Classic Athletic Club. All donations were slated to go to the Center for Food Action, Mahwah. The Classic Athletic Club is located at 10 Leighton Place in Mahwah.

Soccer Coaches of New Jersey All State Team

North I Section

First Team 12-22-94

Rino Mattarazo, Fair Lawn
Jason Chou, Ramapo
Bob Paulus, Ramapo
Stephan Alps, Ridgewood

Second Team

John Gray, Bergen Catholic
Ryan Trembly, Mahwah
Dan Karaty, Ramapo
Mike Jones, Waldwick
Dave Karnavogel, Waldwick

Third Team

Omar Cantos, Emerson
Alex Ocana, Emerson
Josh Hyman, Mahwah
Mike Oliver, Northern Highlands
Neal Barwa, Ramapo

Honorable Mention: Jay Saporito, Bergen Catholic; Walter Martillo, Bergenfield; Jim Fenney, Don Bosco Prep; Chris Hurley, Don Bosco Prep; Mike Zuccato, Don Bosco Prep, Brian Harris, Dumont; Kevin Buccellato, Indian Hills; Tim Clark, Mahwah; Paul Raiz, Mahwah.

(Area players provided by Sports In The Garden State)

A candlelight service will be held on Dec. 24

12-21-94

WALDWICK — The United Methodist Church of Waldwick will celebrate the birth of Jesus Christ with two Christmas Eve Candlelight services at 5 and 11 p.m. Christmas Day worship will be at 11 a.m.

At this service there will be a birthday party for Jesus with cake and balloons, followed by the sacrament of Holy Communion. All are invited to attend the services, the communion table is open to everyone.

12-22-94

ANDRYCHEWICZ — Joseph age 53 years of Newfoundland, formerly of Paterson, on Wednesday December 21, 1994. Beloved husband of Theresa (Bowman), father of Donna Palmeri of Prospect Park and Kimberly Andrychewicz of Newfoundland, brother of Richard J. Andrychewicz of Waldwick and Phyllis Douch of Boonton. Visiting Thursday 2-4 & 7-9 PM at the Browning-Forshay Funeral Home, 557 Lafayette Avenue, Hawthorne. Cremation Rosedale Crematory.



American Eagle Standouts — Trophy winners at Chirico's Fall Invitational are shown with school instructors. From left are: Brian Behr, Gary Mizhir, Greg Kawula, chief instructor Philip Ross, Brendan Behr and Damian Ross.

12-22-94

American Eagle students score

American Eagle Tae Kwon Do of Waldwick took home eight trophies and one medal at Chirico's Fall Invitational in Lincroft, with 350 competitors from four states in action.

Gary Mizhir of Wyckoff was second in sparring and in forms. Brian Behr of Wyckoff was first in sparring and third informs, both in the white belt division.

Brendan Behr was second in sparring, fourth in forms in the junior black belt division. Brian Gorman of Ridgewood was third in sparring, novice division, and Damian Ross of Ringwood/Allendale third in men's black belt heavyweight sparring

Chief instructor Philip G. Ross was honored as the Northeast "Most Outstanding Martial Artist, 1994" by the Eastern Fighting Arts at the Boys Club in Paterson recently.

Blood pressure screening available

12-22-94

WALDWICK — Public Health Nurse Carol Shepard, R.N., is available for blood pressure screening, health consultation, medical referrals and health education every Wednesday 8:30 a.m.-noon and 2-3 p.m. at the Health Center, 22 Whites Lane. Appointments are not necessary for these adult walk-in clinics.

Appointments are necessary for infants and preschoolers to receive complete physical exams, all required immunizatins and diagnostic tests, health consultations and education and medical referrals from Dr. Cerkvenik, Shepard and a Bergen Community Health Care nurse. Clinics are held the second Tuesday of each month. Call 445-7217.

Shepard will also visit housebound residents. Call 444-3914.

Services above are free and sponsored by the Board of Health in conjunction with Northwest Bergen Regional Health Commission.

After speaking to the 35-year-old female driver, a resident of Mahwah, Andre placed her under arrest for driving while intoxicated.

The driver was brought to police headquarters, where a breathalyzer test was administered and two readings of .21 percent Blood Alcohol Content each was received, which is more than twice the legal limit.

The party was issued a summons for DWI and then released to her husband pending a hearing in Waldwick Municipal Court.

❒ On Thursday, Dec. 15 at 11:30 p.m., Waldwick Officer Ed Weber received a report from the Paramus plice that one of their auxiliary units was following a possible drunk driver northbound on Rte. 17.

Officer Weber stopped this vehicle, and after speaking with the 49-year-old male driver, he placed him under arrest for DWI.

He was then brought to police headquarters where he refused to submit to a breathalyzer test. He was issued summonses for driving while suspended, refusing to submit to a breathalyzer test and DWI.

He was then released to his wife pending a hearing in Waldwick Municipal Court on January 12, 1995.

❒ On Friday, Dec. 16 at 11:28 p.m., Waldwick Sgt. Richard Carruthers stopped a vehicle on Rte. 17 for speeding. After speaking to the 26-year-old male driver from Suffern, N.Y., Sgt. Carruthers placed him under arrest for driving while intoxicated.

He was brought to police headquarters where a breathalyzer test was given and two results of 18 percent Blood Alcohol Content each was obtained.

The man was then given summonses for DWI, driving while suspended and speeding.

He was then released pending a hearing in Waldwick Municipal Court.

❒ On Sunday, Dec 18 while working a DWI detail, Sgt. Russell Litchult and Ptl. Doug Moore observed a vehicle driving erratically on Wyckoff Ave.

After stopping this vehicle, Sgt. Litchult placed the 20-year-old Ridgewood man under arrest for DWI.

The officers then observed drug paraphernalia and the driver was additionally charged with this offense.

Both passengers, a 20-year-old Ridgewood male and a 23-year-old Ramsey female, were also placed under arrest and charged with possession of drug paraphernalia.

The driver was brought to police headquarters where a breathalyzer test was administered. Results of 14 and 15 percent Blood Alcohol Content were obtained, which is well above the legal limit allowable by law.

The three parties were released pending a hearing in Waldwick Municipal Court.

Compiled by Pat Taddeo

WALDWICK 12-22-94

❒ On Thursday, Dec. 15 at 1:30 a.m., Ptl. Gordon Andre responded to a report of a motor vehicle accident on the Rte. 17 Interchange.

12-22-94

• **Paul Albarella III** of Waldwick received a BS degree in Health and Physical Education from East Stroudsburg University at Commencement exerciese Dec. 16.

Taylor, White repeat on cross country star team

12-22-95

By JIM McCONVILLE

With the graduation of many of the name performers on the 1993 boys cross country circuit, this season saw a number of new faces make an impact in the area and the All-Suburban team reflects that new talent.

Seven members of the 10-man first team were not on last year's first or second team, while only two of last year's top 10 back this year.

Mahwah's Jason Taylor and Chris White of Northern Highlands return, while Waldwick's Peter Startz is the only second-teamer from 1993 to make the jump to the first unit this year.

Don Bosco leads the way with three runners on the team, while Mahwah, Waldwick and Northern Highlands each have two representatives and Glen Rock one.

Tony Monks of Don Bosco was chosen as the coach of the year and Ridgewood's Neil Burt garnered the selection as sophomore of the year.

The individual profiles:

MIKE BIRKOFF, Waldwick — This junior was the number two runner for the Warriors, and he had a consistent dual meet season and some ups and downs in the major meets. He started off strong with a sixth place finish in the Season Opener B race and was also sixth in the Bergen county Group 1 event. He added an 11th in the BPSL Carpenter Division run.

STEPHAN CALIJONE, Mahwah — Another runner who had a solid regular season, this Thunderbird senior had some strong post-season races. He ran fifth in the Bergen Group 2 meet and was eighth in the NBIL run before notching a 13th place in the sectional Group 2 race. He was 24th in the Bergen Meet of Chmapions and ended the year with a 42nd place finish in the state Group 2 meet.

JEFF CLUTTERBUCK, Don Bosco — This senior came from nowhere to become the number one runner for the Ironmen, and it all began with a seventh place in the Season Opener A race. He was 33rd in the Shore Invitational B meet, then 12th in the Brett Taylor A meet. After running third in the NNJIL Pacific Division race, he came in third in the Bergen Group 4 meet and 11th in the New Jersey Catholic Track Championships. He continued his strong last month with a seventh in the BMOC, a 24th in the state Parochial A race and a 52nd place in the State Meet of Champions.

KURT ERLER, Don Bosco — One of the juniors who should be a major contender for individual honors next year, this Ironman harrier started out with an impressive 11th place in the Season Opener A, then ran 38th in the Shore B and ninth in the Brett Taylor A meets. After an eighth in the NNJIL Pacific run, he finished fourth in the Bergen Group 4 and 13th in the NJCTC races. A 29th in the BMOC was followed by a 30th in the state Parochial A.

EVAN HALSTEAD, Don Bosco — Another Bosco junior who should be a headliner in 1995, he was one of the consistent runners that helped the team to the Bergen Group 4 championship and a second in the Brett Taylor A. He had a 19th in the Season Opener A, ran 46th in the Shore B and had a seventh in the NNJIL Pacific before turning in a sixth in the Bergen Group 4. A 28th in the NJCTC and a 33rd in the BMOC preceeded a 26th in the state Parochial A.

BRIAN HERF, Northern Highlands — This senior was a solid second runner behind White, and he helped the team to a fine season in dual meets and major races. He had a 28th in the Shore B run and was 10th in the Bergen group 2 race before running seventh in the NBIL meet. His season closed out with runs of 43rd in the BMOC and 39th in the state Group 2 races.

PETER STARTZ, Waldwick — A second-teamer last year, he took over the number one spot for the Warriors and greatly improved his times and places from last year. The senior won the B-PSL Carpenter race and was second in the Bergen Group 1 meet for his best finishes. He also ran fifth in the Season Opener B and fourth in the sectional Group 1 runs. An 18th in the BMOC was followed by a seventh in the state Group 1 race, and he concluded with a 77th in the SMOC.



DENNIS SULLIVAN, Glen Rock — It was a good year for this Panther runner, with a victory in the B-PSL King Division race the highlight of the season. This senior also had a fourth in the Passaic Invitational run and an eighth in the Brett Taylor B meet to open the year. After coming in seventh in the Bergen Group 1, he matched that finish in the sectional Group 1 before a 36th in the BMOC. He concluded the year with a 45th in the state Group 1 meet.

JASON TAYLOR, Mahwah — This senior had a solid year in which he bettered his placements from last year in every major race he ran. A fifth in the Brett Taylor B got him started, and a sixth in the Bergen Group 2 got the postseason rolling. After a sixth in the NBIL meet, he ran ninth in the sectional Group 2 race and 23rd in the BMOC before winding up his career with a 26th in the state Group 2.

CHRIS WHITE, Northern Highlands — Stepping into the number one role for the Highlanders, this senior had five top 10 finishes in major races this season — topped by victories in the Bergen Group 2 and sectional Group 2 meets. He had a 12th in the Shore B in the early season, then squeezed a third in the NBIL meet between his group wins. He ran fifth ni the BMOC and 10th in the state Group 2 before closing it out with a 66th in the SMOC.

NEIL BURT, Ridgewood — One of the many sophomores that dot the Maroon lineup, he led the way this year as the team began the post-Bob Keino era in respectable fashion. His first major race resulted in a 20th-place finish in the Bulldog A, and he had a top finish of third in the NNJIL Atlantic run. A fifth in the Bergen Group 4 and 12th in the sectional Group 4 preceeded a 27th in the BMOC and established him as a solid contender in 1995.

TONY MONKS, Don Bosco — After losing five All-Suburban runners from last year's Ironmen team, the third-year head coach put together another formidable team that was once again one of the top units in Bergen County. He shared the coaching honors last season, and with the strong junior class making its mark this season, the Dons are in for a strong year next fall.

1994 All-Suburban boys cross country team

FIRST TEAM	
Mike Birkoff, Waldwick	Jr.
Stephan Calijone Mahwah	Sr.
Jeff Clutterbuck, Don Bosco	Sr.
Kurt Erler, Don Bosco	Jr.
Evan Halstead, Don Bosco	Jr.
Brian Herf, No. Highlands	Sr.
Peter Startz, Waldwick	Jr.
Dennis Sullivan, Glen Rock	Sr.
Jason Taylor, Mahwah	Sr.
Chris White, No. Highlands	Sr.

Sophomore of the Year
Neil Burt, Ridgewood

SECOND TEAM	
Rob Brill, Ridgewood	Sr.
Sean Buckley, No. Highlands	Sr.
Chip Corwith, No. Highlands	Jr.
David Driever, Ridgewood	Soph.
Nate Ekman, Ridgewood	Jr.
Paul Golden, Don Bosco	Jr.
Tom McCabe, Don Bosco	Jr.
Brian Palatucci, Ridgewood	Sr.
Eric Rogers, Ridgewood	Soph.
Mike Silok, Mahwah	Jr.

Coach of the Year
Tony Monks, Don Bosco

Crossing guard hit by car in November dies of injuries

12-22-94

By PAT TADDEO

WALDWICK — The crossing guard who had been struck by a car on Nov. 21 died late last Thursday night prior to being moved from Hackensack Medical Center to Kessler Institute in West Orange.

When the accident occurred during a severe rainstorm, the driver's windshield wipers weren't working and he hit the 74-year old crossing guard and a 12-year old girl on her way home from school.

Ambulances from Midland Park and Allendale responded, assisting ambulance personnel and police/emergency technicians from the borough in treating the injured. The girl had suffered fractures to her pelvis and clavicle and the crossing guard sustained serious head injuries as well as injuries to both legs. Doctors who treated him said the alleged "questionable delay" in the arrival of a Waldwick ambulance did not contribute to his death.

Mayor Rick Vander Wende and Borough Administrator Gary Kratz met with Waldwick Emergency Officials Chief of Police Daniel Lupo and Ambulance Corps Captain Sam Ramirez on Tuesday, Dec. 13 to re-formalize a six-year-old informal policy which had been implemented in the past under which police would assist in manning the ambulance in case of an emergency.

"We met with them and we went over the policy and made it more formal," said Borough Administrator Gary Kratz. "Nothing has really changed, it's always been this way." The action took place in response to questions raised prior to the guard's death.

"The police and ambulance corps did the best they could and I wouldn't blame them. The blame is on the young man who should never have gotten behind the wheel during that rain," commented Councilman Bill Paterson. "It's a shame. The loss of this life should never have happened."

The driver was charged with careless driving and failure to maintain wipers and the case has been referred to the Bergen County Prosecutor's office where the decision on upgrading charges will be made. Prosecutor Fahey was not available for comment.

The 12-year-old girl is recovering at her home in Waldwick.

In other news, there has been a change in the reorganization meeting. The meeting will be held on Tuesday, Jan. 3 at 8 p.m. Prior to the meeting, at 7:30 p.m., there will be a continuation of the meeting from Dec. 27.

WALDWICK 12-23-94

The Borough Council has introduced an ordinance establishing salaries for the positions of lieutenant, sergeant, and patrolman in the police department. If adopted after a public hearing on Tuesday, the ordinance will provide for a 5.5 percent increase in salaries as part of the borough's three-year contract with the police union.

Find out about the paralegal profession

12-25-94

WALDWICK — A free seminar titled, "The Paralegal Profession: A Challenging Career," is being held on Tuesday, Jan. 10 from 7 to 8 p.m. at Berkeley College of Business in Waldwick.

Berkeley is located at 100 W. Prospect St.

For reservations, call 1-800-446-5400, extension PR1.

'Tis the season for tournaments

12-25-94

By BOB KURLAND
Staff Writer

Holiday basketball tournaments break out all over North Jersey Monday, and the spotlight is on the boys' 11th annual Indian Hills Holiday Festival.

Pointing up the strength of teams in the Indian Hils event is that the Middle Atlantic Sports News tabbed it as one of the top 30 tournaments in the country.

Hackensack, led by junior standout Seth Brown and Al Shears, will be shooting for its third straight IHHF championship. Its main competition should come from Teaneck, which returns Michael Nurse, Michael Williams, and Brandon Constantine from last season's Group 4 sectional championship club.

The Comets were jolted last week when they were upset by St. Joseph.

The team Hackensack defeated last year for the title, St. Mary's of Jersey City, is in a rebuilding mode. Its key loss is Jason Roberts, who is playing well for Wagner College.

However, the Ramblers picked up some early experience by winning the Memorial Tipoff Tournament, with Deman Keyes scoring 27 points against Memorial of West New York in the title game. St. Mary's could be tougher than expected.

Snyder, a three-time winner of the tournament, is another club in a rebuilding season. It lost to North Bergen last week.

One of the more interesting matchups will come Tuesday, when Kennedy, led by Quantre Charles and Scoey Clark, takes on tall Ramapo, featuring Jason Tardio and Dave Blake.

Teaneck will meet Snyder Monday in the 6 p.m. opener, followed by surprising Englewood, with John Robinson and Teaneck transfer Jude Goddard, going against host Indian Hills, which features Clayton Earle and Mike Guazzo.

BOYS BASKETBALL

The main matchup for smaller schools is the Bergen Holiday Festival at Emerson. Pascack Hills, which plays in the Northern Bergen Interscholastic League, is the favorite. Its main challenge will come from Bogota, if it gets past Waldwick in the opener. The Bucs are led by Hakim Fennell and Jovan Garcia.

On Tuesday the Becton Holiday Festival features teams from four counties. Hoboken (Hudson) goes against Manchester (Passaic), and Becton (Bergen) takes on Science (Essex).

High-scoring Rodney Epps will lead Bergen Tech against struggling Hawthorne Tuesday to open the Garfield Tournament. Eastern Christian will take on Queen of Peace in the second game. Top-seeded Park Ridge, led by Bill Timony, and Garfield, sparked by Marvin Williams, will meet the winners on Wednesday.

Clifton goes against Kearny in the Hudson Catholic tournament, while host Harrison meets St. Aloysius and Secaucus takes on visiting Lenape Valley in the Blue Tide Yule Tournament.

The Northern Highlands tourney is wide open, with Ridgewood going aginst Fair Lawn and Cliffside Park facing Highlands.

Bergenfield, showing a one-two scoring punch in Kevin Weekes and Joe Doyle, meets Dumont in the Christmas Bell at Tenafly.

The Fort Lee-Hasbrouck Heights matchup in the Jack Reilly Tournament at Fort Lee could be a shootout between the Bridgemen's Austin Mallis and the Aviators' Mike Llauget.

Leonia's George Beghyn will be watched closely by Westwood in the Glen Rock tourney.

And Wallington, which opens with Saddle Brook, is the favorite in the Wood-Ridge tournament.

GIRLS BASKETBALL STANDINGS

12-25-94

NNJIL Atlantic

	W	L
Ridgewood	1	0
Eastside	1	0
Bloomfield	1	0
Clifton	1	0
Kennedy	1	1
Montclair	0	1
Passaic	0	1
Barringer	0	2

NNJIL Pacific

	W	L
Belleville	2	0
Immaculate Heart	2	0
Paramus Catholic	2	0
Hackensack	0	1
Nutley	0	1
Paramus	0	2
Teaneck	0	2

NBIL Division 1

	W	L
NV/Old Tappan	2	0
Wayne Hills	2	0
Fair Lawn	1	0
NV/Demarest	1	1
Bergenfield	1	1
Ramapo	0	2

NBIL Division 2

	W	L
Ramsey	2	0
Indian Hills	1	1
Pascack Valley	1	1
Mahwah	0	1
Northern Highlands	0	2
Pascack Hills	0	2

BCSL American

	W	L
Ridgefield Park	2	0
River Dell	2	0
Rutherford	2	0
Cliffside Park	1	1
Englewood	1	1
Queen of Peace	1	1
Westwood	1	1
Dumont	0	2
Fort Lee	0	2
Tenafly	0	2

BCSL National

	W	L
Leonia	2	0
Becton	1	0
Harrison	1	0
New Milford	1	1
North Arlington	1	1
Secaucus	1	0
Palisades Park	0	1
Ridgefield	0	1
Lyndhurst	0	2

BCSL Olympic

	W	L
Bogota	2	0
Cresskill	2	0
Weehawken	2	0
Emerson	1	1
St. Mary's	1	1
Wallington	1	1
Wood-Ridge	1	1
Bergen Tech	0	1
Hasbrouck Heights	0	2
Park Ridge	0	2

B-PSL King

	W	L
Holy Angels	2	0
Lodi	2	0
Glen Rock	1	1
Garfield	1	1
Elmwood Park	1	2
Manchester	0	2
Passaic Tech	0	2

B-PSL Carpenter

	W	L
Midland Park	2	0
Waldwick	2	0
Hawthorne	1	0
Paterson Catholic	0	1
Pompton Lakes	0	1
Saddle Brook	0	2
Eastern Christian	0	2

Northern Hills Skyline

	W	L
Wayne Valley	2	0
West Milford	2	0
Passaic Valley	2	1
West Orange	2	1
Lakeland	2	1
Clifford Scott	0	2
Orange	0	2
West Side	0	2

Northern Hills Suburban

	W	L
DePaul	2	0
Caldwell	1	0
Butler	1	1
Morris Catholic	1	1
Millburn	0	0
Madison	0	0
Montville	0	0
Pequannock	0	1

Includes only games reported to The Record

BOYS BASKETBALL STANDINGS

12-25-94

NNJIL Atlantic

	W	L
Bergen Catholic	2	0
Montclair	2	0
Barringer	1	0
Passaic	1	0
Ridgewood	1	1
Eastside	0	1
Clifton	0	1
Bloomfield	0	2
Kennedy	0	2

NNJIL Pacific

	W	L
Paramus	2	0
St. Joseph	2	0
Don Bosco Prep	1	1
Teaneck	1	1
Paramus Catholic	0	1
Nutley	0	1
Hackensack	0	1
Belleville	0	1

NBIL Division 1

	W	L
Wayne Hills	2	0
Ramapo	1	0
Bergenfield	1	1
NV/Demarest	1	1
NV/Old Tappan	0	2
Fair Lawn	0	3

NBIL Division 2

	W	L
Indian Hills	3	0
Pascack Hills	2	0
Pascack Valley	1	1
Ramsey	1	1
Mahwah	0	1
Northern Highlands	0	2

BCSL American

	W	L
Fort Lee	2	0
Cliffside Park	2	0
Englewood	2	0
River Dell	1	1
Ridgefield Park	1	1
Rutherford	1	1
Tenafly	1	1
Westwood	0	2
AQueen of Peace	0	2
Dumont	0	2

BCSL National

	W	L
North Arlington	2	0
New Milford	2	0
Palisades Park	2	0
Becton	1	0
Lyndhurst	1	0
Ridgefield	0	0
Harrison	0	0
Secaucus	0	0
Leonia	0	2

BCSL Olympic

	W	L
Bogota	2	0
Park Ridge	2	0
Bergen Tech	1	0
Wallington	1	1
Hasbrouck Heights	1	1
Cresskill	1	1
Wood-Ridge	1	1
Weehawken	0	2
Emerson	0	2
St. Mary's	0	2

B-PSL King

	W	L
Passaic Tech	2	0
Don Bosco Tech	1	0
Glen Rock	1	0
Elmwood Park	1	1
Manchester	1	1
Garfield	0	2
Lodi	0	2

B-PSL Carpenter

	W	L
Eastern Christian	2	0
Midland Park	1	1
Saddle Brook	1	1
Pompton Lakes	1	1
Paterson Catholic	0	2
Waldwick	0	2
Hawthorne	0	2

Northern Hills Skyline

	W	L
Wayne Valley	3	0
West Milford	2	1
West Side	2	1
Clifford Scott	1	1
Delbarton	1	2
Orange	0	2
West Orange	0	2
Passaic Valley	0	3
Lakeland	0	3

Northern Hills Suburban

	W	L
Caldwell	2	0
Morris Catholic	2	1
DePaul	2	1
Butler	1	1
Montville	1	2
Millburn	1	2
Madison	0	0
Essex Catholic	0	0
Pequannock	0	0

Two towns' pickup fees charged to Waldwick

12-2.5-94

By PAT TADDEO

WALDWICK — During a work session Tuesday night, Mayor Rick Vander Wende informed the council that the garbage collection corporation, Vito Stamato, Inc., has agreed to pay back the entire amount overcharged to the borough plus all fees involved after an investigation made by Borough Administrator Gary Kratz, Waldwick police and the BCUA investigators.

The borough had a contract with Stamato for three years to service curbside pickup of household refuse and then transport the shipment to the BCUA or one of the other designated transfer stations for disposal.

The borough in turn would then pay the BCUA directly for the disposal fees or the tipping fees.

During the first three months of service, the amount of garbage collected was identical to that of previous years. The borough first became suspicious in April of 1994 when they were charged for a 12 percent increase (55 tons) of collected garbage.

In the two months that followed, the borough was 206 tons over the amount of refuse removed in the prior year.

Kratz wrote Stamato in mid-July, questioning the numbers.

Stamato's reply was that the residents had put a tremendous amount of yard waste out for curbside pickup.

The mayor and council acted on the information and warned that only two bundles of yard waste would be picked up each collection day from each house and that this would be strictly enforced to reduce the amount of garbage being collected.

As the year progressed, the figures continued to climb above the previous years figures. During this time, the borough compared the grass clippings being collected on the recycling pickup to the past year's figures and they showed no significant change.

That information ruled out the possibility that Stamato's trucks were picking up the clippings put out for curbside recyclable pickup.

Kratz contacted several other communities to see if they had experienced any change in their garbage volume. For the most part, Kratz discovered they were the same and in some cases lower than last year's figures.

By September, the borough's garbage had increased by 14 percent or 528 tons.

The borough asked the police department to conduct an investigation. The police contacted the BCUA and a surveillance was set up. Investigators

(See PICKUP, page 3)

Pickup

(From page 1)

immediately began going through each load Stamato dumped from Waldwick.

Through the joint efforts of the two agencies, it was discovered that not only Waldwick's garbage, but Lodi's, Rochelle Park's and several other towns were being picked up by Stamato, dumped at the site and charged to Waldwick.

While the investigation continued, Kratz received a phone call from Gary Schwartz, one of the principals of Stamato. He said that he had just discovered that Waldwick was paying for garbage that belonged to other municipalities.

Schwartz then promised Kratz that the borough would receive reimbursement for the overpayments made to the BCUA because of the actions of Stamato employees.

As of Nov. 30, the amount of trash collected by Stamato and charged to the borough was 16 percent higher or 658 tons compared to last year. Fees totaled over $68,100.

The mayor said at the work session meeting Tuesday night, "Vito Stamato Inc., has agreed to full restitution of the borough's overpayments to not only the BCUA but for the cost of the investigation as well."

The mayor then commended the efforts of the BCUA, especially Audrey Ascoli and Raymond Jacoby; Chief Lupo, Lt. Brady, and Sgt. Litchult of the Waldwick Police Department; and Borough Administrator Gary Kratz for bringing this investigation to a close. He then went on to recognize Stamato Inc. for addressing the issue responsibly.

"By making restitution, we avoided a very time consuming litigation that we would have won at a very high expense to the borough," said Vander Wende.

"We also negotiated with Stamato to avoid any future 'mistakes' and if the annual dumping tonnage exceeds 4,350 tons, Stamato will split the cost of the dumping fees."

The resolution to uphold the agreement was passed on a five to one vote. Councilman Paterson voted against the resolution.

He said, "I feel this business is holding the taxpayers money. I would like it returned in one lump sum with interest."

The borough received a check for $35,000 with the balance to be paid in three payments over the next three months.

1994 All-Suburban Football: Defense

12-25-94

FIRST TEAM

DL	Sean Brady, Glen Rock	Senior
DL	Jon Kachejian, Indian Hills	Senior
DL	Dax Strohmeyer, Northern Highlands	Senior
DL	Kevin Thielmans, Ramsey	Senior
LB	Matt Kazmierczak, Indian Hills	Senior
LB	Al Lutkins, Hawthorne	Senior
LB	Rob Rapp, Ramsey	Senior
LB	Kyle White, Ridgewood	Senior
DB	Ed Coblentz, Northern Highlands	Junior
DB	Jim English, Hawthorne	Senior
DB	Brian Mistretta, Ramsey	Junior
DB	Mike Monroe, Ridgewood	Senior
P	Jeff Russell, Ramapo	Senior
MV	Mike Seltenrich, Midland Park	Junior

SECOND TEAM

DL	Ron Adzima, Hawthorne	Senior
DL	David Ferrara, Ramsey	Junior
DL	John Kgagnon, Northern Highlands	Senior
DL	David Kim, Ramapo	Senior
LB	Frank Chamberlain, Mahwah	Junior
LB	Scott Paltos, Don Bosco	Senior
LB	Josh Thomson, Waldwick	Senior
LB	Tim Wright, Ramapo	Junior
DB	Joe Azze, Hawthorne	Senior
DB	Ed Fish, Fair Lawn	Junior
DB	John Henzel, Glen Rock	Senior
DB	David Tardio, Ramapo	Senior
P	Marc Harpster, Ridgewood	Senior

ERNEST W. NITSCHKE SR., 68, of **Waldwick**, formerly of **Garfield**, died Friday. He was a mechanical engineer for AlliedSignal in Teterboro. He was an Army veteran of World War II. He was a parishioner of the Church of the Nativity, Midland Park. Arrangements: Feeney Funeral Home, Ridgewood.

12-25-94

NITSCHKE — Ernest W. Sr. on December 23, 1994. Beloved husband of Dorothy. Loving Father of Ernest Jr., Mary, Jude, Flora Jaros and Joseph. Adored grandfather of four grandchildren. The family will receive relatives and friends today from 2-4 and 7-9 PM at Feeney Funeral Home, 232 Franklin Avenue, Ridgewood. Funeral Mass Wednesday at 10 AM at Church of the Nativity, Midland Park, N.J. Interment Goerge Washington Memorial Park Cemetery, Paramus.

WALDWICK 12-21-94

The Bergen County Board of Freeholders has renewed its contract for the municipality to plow county roads during snowstorms through April 1.

GERARD J. O'NEILL, 80, of **Waldwick** died Saturday. Before retiring in 1979, he was a type director for the J. Walter Thompson advertising agency, New York City. He was an Army veteran of World War II. He was a parishioner of St. Luke R.C. Church, Ho-Ho-Kus, and president of its Nocturnal Adoration Society. He was a charter member and past president of the Type Directors Club of New York and had been chairman of the Waldwick Board of Adjustments. Arrangements: Feeney Funeral Home, Ridgewood.

12-24-94

O'NEILL — Gerard J. on December 24th. Beloved husband of Roberta (nee Fowler). Loving Father of Doreen Ferrare, Gerard, Patrice and Thomas O'Neill. Adored grandfather of 6. Dear sister of Annamay Gomber. The family will receive relatives and friends Wednesday from 2-4 and 7-9 P.M. at Feeney Funeral Home, 232 Franklin Ave., Ridgewood. A Funeral will be celebrated on Thursday 10:00 A.M. at St. Luke's Church, Ho-Ho-Kus. Interment to follow at Maryrest Cemetery, Mahwah, N.J. In lieu of flowers donations may be sent to the Waldwick Volunteer Ambulance Corp., Waldwick, N.J. 07463.

WALDWICK 12-27-94

The Borough Council has awarded a one-year contract to CDP Inc. of Fairfield to provide computerized ticket-processing for the municipal court in 1995. Rates are $1.03 for each newly issued summons, 11 cents per form for processing moving and parking violations, and $6.50 per pickup for messenger services.

12-25-94

Glen Rock accents All-Suburban offense

By JIM McCONVILLE

The wealth of talent spread among all the local football teams is evidenced by the selections on the First Team All-Suburban offense this year, as nine different schools placed representatives on the prestigious squad.

For the first time in many seasons, there are no repeat selections from the previous year, although Mahwah's Marcus Giles comes to the first team after being Sophomore of the Year, and two others move up from last season's second team.

Glen Rock's strong season was awarded with three first-team players, while Indian Hills and Waldwick had two players chosen. Mahwah, Don Bosco, Fair Lawn, Northern Highlands, Ramsey and Hawthorne each had one member selected to the unit comprised of 11 seniors and two juniors.

Chris Leonard of Glen Rock was selected Sophomore of the Year, while Steve Hyman of Ramsey was honored as Coach of the Year.

The player profiles:

JUSTIN SCHWARTZ, Glen Rock — "He was our best player, the heart and soul of our team," head coach Paul White said of his senior signal-caller. "He was in complete control of the offense on the field and had poise beyond his years.

An All-Suburban javelin thrower, he threaded the needle with 79 completions in 139 attempts (56.8%) for 1,074 yards and six touchdowns. He was also an excellent runner on the option and the draw, rushing 107 times for 733 yards and nine TDs. White tried to keep him off as much as possible on defense, but he was a solid linebacker who filled in at defensive end when Sean Brady was injured. Rutgers and Virginia are looking at him for track.

MARCUS GILES, Mahwah — Their first season back in the NBIL saw the Thunderbirds compile a 3-6 mark, but nary a soul could fault the play of this junior, who was stellar both offensively and defensively. He ran for 903 yards on 146 carries (a 6.3 average) and caught 18 passes for 220 yards. He scored 14 touchdowns, including two on punt returns, where he was especially dangerous.

Giles has 1,632 yards rushing in two seasons, and of his 25 touchdowns, he has already established a school record with five punt returns for TDs. As a defensive back, he had 60 tackles, two interceptions and two fumble recoveries this year.

MIKE GUAZZO, Indian Hills — A second-team selection in 1993, this junior put up some major offensive numbers while also doing a credible job as a defensive back for the Braves. He racked up 819 yards rushing on 143 carries (a 5.7 average) and scored 16 touchdowns while catching 19 passes for 244 yards and three other TDs. A kickoff return netted him a 20th touchdown for 120 points, and he averaged 27.6 yards on 12 kickoff returns.

Guazzo now has 1,353 yards rushing, 40 receptions for 541 yards and 31 touchdowns in his two-year varsity career.

MARK MITCHELL, Don Bosco — Playing on a rebuilding team is never easy, but this senior was a shining light for the 2-7 Ironmen. The offensive Most Valuable Player for Bosco, he finished with 777 yards rushing on 102 carries (a 7.6 average) and scored six touchdowns while going over 100 yards four times. Mitchell added a seventh TD on a reception, one of 16 for 223 yards, and he fumbled only once all year.

Mitchell filled in as a kicker when Steve Blender went down with an injury and hit a field goal, totalling 47 points on the season. West Point is the leading choice for college, although Penn and Princeton are also looking at him.

MIKE RICKETT, Fair Lawn — Only a junior, he has already set the single-season and career reception records for the Cutters, catching 54 passes for 1,022 yards this year, both school records. His five-touchdown game against Ramapo as well as the 232 yards on 10 catches also set school records. He now has 91 catches in his career, also a school standard.

"Mike has the ability to get deep, but he runs precise patterns and is a fine posession receiver as well," said head coach Mike Alberque. "He can do it all."

In addition, Rickett is a solid defensive back, intercepting seven passes this season and returning one for a score against Pascack Valley.

RICH PARKS, Waldwick — One third of the receiving tandem for the Warriors, this senior was a strong complement to tight end Mike Fox. He hauled in 33 receptions for 392 yards and five touchdowns, returned a kickoff for a sixth TD and had a pair of conversion catches. "Rich was a clutch receiver, the guy you got the ball to on key third-down situations when a big catch was needed," said head coach Neil Johnson.

MIKE FOX, Waldwick — Despite playing three games with a hard cast and then three more with a soft cast on his left arm to cover a fractured wrist sustained in the third game, this senior had one of, if not the best, receiving seasons in Warrior history. The 6-foot-4, 210-pound Fox, who was tough to bring down after catching the ball, had 12 catches for 120 yards against Paterson Catholic in the first game after the cast went on, and he finished the season with 48 receptions for 554 yards, six touchdowns and three conversion catches.

As a defensive end, Fox played solidly, recording 54 solo tackles, 34 assists, eight sacks and three fumble recoveries. He was also effective on special teams, where he blocked three punts using his 4.8 speed in the 40-yard dash to his advantage. Fordham and Monmouth are among the schools interested in him for 1995.

BRIAN VOSS, Northern Highlands — A two-year starter for the Highlanders at the all-important center spot, this senior recorded a 70.1% grading and led the offensive line that helped the team to the second-highest scoring total in school history. A tremendous drive blocker, his abilities were heightened on fourth down, where Highlands made 12-of-14 tries and went 9-for-9 on quarterback sneaks right over him.

BILL DEAETT, Glen Rock — The Panthers' run to the Group 1 playoffs was spurred by the contributions of this guard, who put his 6-2, 210-pound frame to good use. "We ran behind him all year; other coaches raved about his play," White said. Also a defensive starter on the line, he led by example for the rest of the linemen and was a 48-minute player who went 100 percent on every play.

CHRIS CHRISTOUDIAS, Ramsey — A member of the second team last year, this senior moves up after a consistent season in which the Rams ran behind him most of the time. "We moved him to either side of the line, and even though defenses began to key in his direction, we still had good success running behind him. His blocking was strong, and his desire was excellent. He got better as the season went along."

Christoudias will head to Tufts in the fall as an engineering major, and whether he continues to play or not is undecided.

BRIAN KING, Indian Hills — Head coach Bill Neal felt that this offensive line leader was a strong reason for the Braves' return to the playoffs and an 8-1-1 record. "He anchored our line that helped produce 3,189 yards and 283 points," Neal noted. The majority of running plays came in his direction, and he also played defensive tackle, where he had 66 tackles, seven sacks and two fumble recoveries.

JIM GOFF, Hawthorne — The Bears' resurgence in the running game can be directly attributed to this senior's skill at the tackle spot. At 6-foot-4 and 235 pounds, he still ran a 4.9 40-yard dash. "Jim was excellent on pulling on our sweeps and quick pitches," said head coach Neal Hancock. "He is a strong drive blocker, and most of our 2,416 yards rushing came over his side."

Jim English, the Bears' quarterback, was sacked only four times, and none came from Goff, as he graded out at 89.2%, the highest of all the linemen. Also a defensive line starter, he is being looked at by a number of Ivy League schools, and he owns a 96.2 grade point average.

KEVIN TODE, Glen Rock — The placekicker for the Panthers the past two seasons, this senior made some clutch kicks this year, including the game-winning extra point in a 23-22 win over Passaic Tech. This year, he was 4-of-5 on field-goal attempts, with his longest coming from 37 yards, and connected on 23-of-27 extra-point tries, giving him two-year totals of 7-of-10 field goals and 36-of-42 PATs.

"On kickoffs, I signalled where I wanted it, and he put it right there," White said. "He had exceptional directional control."

CHRIS LEONARD, Glen Rock — Only 5-foot-8 and 150 pounds, this sophomore split end-defensive back played much bigger for the Panthers on both sides of the ball. He caught 27 passes for 390 yards and two touchdowns and ran for 80 yards and a score on 10 option runs. Leonard threw a pair of option passes for touchdowns, one the game-winner in a big victory over Passaic Tech, and had an 86-yard punt return for a score against Waldwick among his 250-plus yards on returns this season. Defensively, he had three interceptions, one which went for a TD against Midland Park.

STEVE HYMAN, Ramsey — This 12-year veteran of the Rams' sideline put together a solid team that played tremendous defense and utilized all its components to the maximum. The results were a post-season berth for the first time since 1989, a trip to the Meadowlands for the Group 3 final and an 8-2-1 mark. The upset of Wayne Valley in the playoff semifinals goes down as one of the top achievements of Hyman's career, and he has five winning seasons in the last six years.



MARCUS GILES — Mahwah tailback

1994 All-Suburban Football: Offense

FIRST TEAM

QB	Justin Schwartz, Glen Rock	Senior
RB	Marcus Giles, Mahwah	Junior
RB	Mike Guazzo, Indian Hills	Junior
RB	Mark Mitchell, Don Bosco	Senior
WR	Mike Rickett, Fair Lawn	Senior
WR	Rich Parks, Waldwick	Senior
TE	Mike Fox, Waldwick	Senior
C	Brian Voss, Northern Highlands	Senior
G	Bill Deaett, Glen Rock	Senior
G	Chris Christoudias, Ramsey	Senior
T	Brian King, Indian Hills	Senior
T	Jim Goff, Hawthorne	Senior
PK	Kevin Tode, Glen Rock	Senior

SOPHOMORE OF THE YEAR
Chris Leonard, Glen Rock

COACH OF THE YEAR
Steve Hyman, Ramsey

SECOND TEAM

QB	Pat Williams, Fair Lawn	Senior
RB	Rob Miano, Ramapo	Senior
RB	Ryan Paquin, Ramsey	Senior
RB	Nick Pernice, Northern Highlands	Junior
WR	Mike Malizia, Northern Highlands	Senior
WR	Keith Michel, Indian Hills	Senior
TE	Bob Kondrat, Mahwah	Junior
C	Derrick Borkowski, Fair Lawn	Senior
G	Steve Douma, Hawthorne	Senior
G	Mike Korbar, Indian Hills	Senior
T	Chris DeLuna, Fair Lawn	Junior
T	Chris Van Cleve, Ridgewood	Senior
PK	Aaron Schrager, Ramsey	Junior



CHRIS LEONARD — Glen Rock split end



MIKE FOX
Waldwick tight end



MIKE GUAZZO — Indian Hills fullback

MERSCH — Muriel on December 26, 1994 of Bergenfield, NJ. Wife of the late Alexander Mersch. Mother of Dolores Morin of Bergenfield and Lawrence Mersch of Waldwick, NJ. Sister of the late Kenneth Bloom. Also survived by seven grandchildren. Funeral Service at Riewerts Memorial Home, Inc., 187 S. Washington Ave., Bergenfield, NJ on Thursday at 8 PM. Cremation Cedar Lawn Crematory, Paterson, NJ. The family will receive friends on Wednesday and Thursday at 2-4 and 7-9 PM. 12-28-94

BOYS BASKETBALL

12-29-94

Bergen Holiday Festival

WALDWICK 53, BOGOTA 51
First round
at Emerson

BOGOTA
Ed Joop 0-0-0, Pat Devarso 0-0-0, Hakim Fennell 4-2-10, Rob Shoener 2-2-8, Pete Snell 2-1-6, Jermaine Wallace 2-1-5, Danny Bugs 0-0-0, Jovan Garcia 8-2-22, Eddie Cordes 0-0-0. **Totals:** 18-8-51
Three-point goals: Garcia 4, Shoener 2, Snell.

WALDWICK
Michael Branagh 6-0-16, Richard Parks 2-3-8, Christopher Bryson 1-1-3, Michael Bryson 0-0-0, Daniel Caterineccia 0-0-0, Paul DelValle 2-1-5, Michael Jones 3-0-7, Donald Smialowicz 0-0-0, Matthew Sugrue 3-1-8, Emeka Ofodile 2-2-6. **Totals:** 19-8-53,
Three-point goals: Branagh 4, Sugrue, Parks, Jones.

(2-1) Bogota	8	16	7	20	— 51
(1-1) Waldwick	7	9	16	21	— 53

Boys basketball 12-28-94

RIDGEFIELD PK. 69, WALDWICK 47

WALDWICK
Michael Branagh 6-3-15, Richard Parks 3-0-8, Christopher Bryson 1-0-2, Michael Bryson 0-0-0, Daniel Caterineccia 0-0-0, Paul DelValle 1-0-2, Michael Jones 0-0-0, Donald Smialowicz 0-0-0, Matthew Sugrue 6-0-13, Emeka Ofadile 3-1-7. **Totals:** 20-4-47.
Three-point goals: Surgrue, Parks.

RIDGEFIELD PARK
Kevin Richardson 3-6-12, Matt Davis 2-1-5, Euripipes Reynoso 1-6-9, Jon Dechiaro 5-3-13, Anthony Reynoso 5-1-12, Jason Ribik 1-0-2, Marquis Easley 7-2-16. **Totals:** 24-19-69.
Three-point goals: A. Reynoso, E. Reynoso.

(2-2) Waldwick	13	8	13	13	— 47
(3-2) Ridgefield Park	22	17	12	18	— 69

WALDWICK 12-28-94
• **Pam Krizan** — handcrafted silver jewelry and holiday chocolates by the Waldwick resident, through December, in the display cases at the library, 19 E. Prospect St. Information: 652-5104.

Cooperative Nursery to have open house in Jan.

12-28-94

The Ho-Ho-Kus/Waldwick Cooperative Nursery School will hold an Open House on Friday, Jan. 6 from 1 to 2:30 p.m. (The snow date is Jan. 13). Parents and their pre-scholar are invited to see the classrooom and talk with teachers and present members.

The Cooperative Concept gives parents an important voice in decisions regarding their children's first learning and social experience outside the home. Classes for two and a half, three and four year olds are offered as well as Kindergarten Fun Shop.

Present members can reguster from Jan. 2 to 9. Former members, Kindergarten Fun Shop members, and members of the Community Church can register from Jan. 9 to 17.

Registration for new family members will be conducted on Jan. 18 on which date a lottery will be held. The school is located in the Community Church of Ho-Ho-Kus on the corner of Warren and Sycamore Avenues. For further information call the registrar at 445-2712 or the school at 445-8424.

Real Estate
WALDWICK 12-28-94
• 25 Wanamaker Ave., Gary and Fay Wan to Donald Kane, $172,000.

KATHLEEN ANN FUNABASHI

12-28-94

Wendy and Tetsu Funabashi of Waldwick announce the birth of their daughter, Kathleen.

Kathleen was born on Nov. 1, 1994 at Valley Hospital and weighed 8 pounds, 1 ounces.

The new arrival joins Tamara Elaine.

Maternal grandparents are Dorothy and William Pearson of Oakland.

Paternal grandparent is Fujiko Funabashi of San Francisco, Cal.

Ambulance chiefs tackle staffing woes

Tragedy prompts look at regionalization

By PAUL J. TOOMEY 12-28-94
Staff Writer

A delayed ambulance response to an accident in which a school crossing guard was severely injured last month has prompted an organization of volunteer ambulance captains to consider regionalizing their services.

The crossing guard died from his injuries last week.

The delay apparently was caused by a shortage of daytime ambulance volunteers; the Northwest Bergen County Ambulance Captains Association is expected to take up the issue at its Jan. 11 meeting.

The towns represented in the association include: Waldwick, Allendale, Glen Rock, Midland Park, Ho-Ho-Kus, Mahwah, Paramus, Ridgewood, Wyckoff, Upper Saddle River, Ramsey, Oakland, Franklin Lakes, Fair Lawn, and Hawthorne, which is in Passaic County.

Ted Clark, captain of the Allendale Volunteer Ambulance Corps, said he was asking the other 15 captains in the association to come to the meeting with ideas on how to deal with the problem of staffing shortages.

Clark said he will suggest that the captains form a task force to look at combining their professional and volunteer services into a more coordinated regional network.

"Clearly we can do things better," he said. "Maybe there's another solution we haven't tried yet."

Clark said he was prompted by the Nov. 21 incident in which a 12-year-old girl and crossing guard Herbert A. LaBarr, 72, were hit by a car. The child was injured; LaBarr died Thursday from his injuries.

Authorities said that although two police officers and two ambulance-corps members did appear within five minutes of the accident in their own vehicles, the Waldwick Volunteer Ambulance Corps was not able to field an ambulance in time. After calls were put out for mutual aid, ambulances from Allendale and Midland Park arrived 20 minutes after the accident and transported the victims to hospitals.

After the incident, Waldwick Mayor Rick Vander Wende, Police Chief Daniel Lupo, and ambulance corps Capt. Samuel Ramirez proposed using police officers trained as emergency medical technicians as backup crew chiefs on ambulances.

However, Ramirez said the new policy will not satisfy Waldwick's staffing shortage, or ensure that the borough will be able to field an ambulance.

According to the ambulance-corps bylaws, no ambulance can be dispatched unless a crew chief is on board.

Ramirez said the ambulance corps would turn to the police officers for

See **CORPS** Page **C-3**

CORPS

From Page C-1

backup only after it had reached out for mutual aid from surrounding towns. During last month's accident, only two police officers were on duty, and both responded to the accident.

"It's good he [Clark] is taking the problem to the captains," Ramirez said. "Maybe we didn't have enough people involved to deal with it."

Ramirez said, however, that regionalizing the volunteers will have its problems. One would be having volunteers from other towns riding in unfamiliar rigs with unfamiliar equipment, he said. Another would be standardizing procedures. "Waldwick may do things differently than Allendale," he said.

> "There's a tendency to erect mental barriers at the town border."
>
> *Tom Brown*
> Ho-Ho-Kus ambulance corps captain

Ho-Ho-Kus ambulance corps Capt. Tom Brown said that the problems are not insurmountable, but it will mean additional hours of training and coordination to overcome them. The main problem, Brown said, is home rule, where each town prefers to have its own police, fire, and ambulance departments. "There's a tendency to erect mental barriers at the town border," he said.

Wyckoff Capt. Linda Brock said borough employees or others who have to leave work during the day to respond to an emergency call may have difficulty leaving work to respond to calls in another town.

"It's not so bad if I leave work once a day, but if we become regionalized and I have to go out more often, my boss is not going to like that," Brock said. "The real answer is to get more people volunteering."

12-28-94
WALDWICK WATCH

JILL VERMEULEN
1099 DEVON COURT, MAHWAH 07430

MEETINGS — The mayor and council will meet Dec. 27 at 8 p.m. in the municipal building.

The Waldwick High School Booster Club will gather Jan. 2 at 8 p.m. in room 139 of the high school.

The Traphagen School P.S.O. executive board will meet Jan. 4 at 8 p.m.

***

LIBRARY — A pre-school storytime will be held Wednesdays at 1:30 p.m. and Thursdays and Fridays at 10:30 a.m. at the public library from Jan. 11 to Feb. 17. Join us for 30 minutes of dtories, songs, flannelboard stories and finger plays for 3 to 5 year olds, without an adult. Registration is required, and begins Jan. 2.

A parents and tots activity will be held Wednesdays at 10 and 11 a.m. at the library from Jan. 11 and Feb. 15. Join us for 45 minutes of short stories, fingerplays, songs and interactive play for children under three years of age,plus an adult. Registration begins Jan. 2.

Call the library at 652-5104 or register in person. register for only one program please.

A craft program for children in grades K-5 will be held Jan. 25, 26 and 27 from 3:30 to 4:15 p.m. Registration begins Jan. 9. Register for only one time please.

***

NURSERY SCHOOL — Rainbow Corners Nursery School will have an open registration on Jan. 1 and 12 from 9 to 10:30 a.m. Cooperative and non-cooperative classes for children ages 2 and a half to pre-kindergarten are available in both morning and afternoon sessions.

Classroom learning experience are enhanced by music and gym teachers who ,visit each class, field trips for children above the age of three, and a computer in the pre-kindergarten classroom.

The non-profit, nonsectarian school is located in the United Methodist Church at 25 Franklin Turnpike. For more information call 447-2987.

***

SUBMISSIONS — The deadline for next week's column has passed. Submissions for the Jan. 11 edition must be received by Dec. 31.



Let there be light 12-28-94

Heather Joaquin, a sixth grade student at Crescent School in Waldwick, completes a science iab on electricity.

Local Scouts earn their court of honor

12-29-94

WALDWICK — Waldwick Boy Scout Troop 88 recently held an Eagle Court of Honor at the Waldwick Methodist Church to present the highest rank in scouting, the Eagle Award, to Robert Nochta Jr. and Darren Seise.

Distinguished members of the court were Doug Manley, Scouting Coordinator; Mayor Rick Van Der Wende and Police Chief Dan Lupo. Special recognition letters and awards were sent to both scouts by President Bill Clinton and Hillary Rodham-Cinton, Gov. Christine Whitman, U.S. Sen. Bill Bradley, state Sen. Francis X. Herbert, the American Legion and the Bergen County Police Chiefs' Association.

Troop 88 was originally chartered in 1932 and is sponsored by the Waldwick Methodist Church, Bob and Darren are the Troop's 48th and 49th recorded Eagle Scouts.

Achievement of the Eagle Award is a major accomplishment. Only about two percent of all boys who join Boy Scouting reach this rank. Among the requirements for the Eagle Rank are the origination, organization and performance of a community service project, as well as a recognition of leadership skills.

Each Eagle Scout must also earn at least 21 merit badges.

Bob Nochta's Eagle project was the painting of a Maltese Cross symbol in reflective paint on the streets of Waldwick to aid the fire department in quickly locating more than 300 fire hydrants.

The project was completed in May with the assistance of 17 scouts and adults for a total of 181 man hours of work.

For his Eagle project, Darren Seise created a Nature trail through the wooded area behind Crescent Elementary School. The project included blocking off old trails, marking new trails installing two bridges and constructing a "Learning Pit" — a place for students to sit while being lectured.

The project was completed in June with the help of 19 scouts and adults for a total of 108 man hours of work.

Both boys joined scouting as members of Cub Pack 88, where they earned the Arrow of Light, Cub Scouting's highest award, as Webelos. They have also both been elected to the Order of the Arrow, an honor organization for scouts and leaders.

They are currently Seniors at Waldwick High School.



Waldwick Boy Scout Troop No. 88 recently honored its two newest Eagle Scouts, Robert Nochta Jr., left, and Darren Seise.

Ridgefield Park tour.
Girl's Basketball 12-29-94

BOGOTA 55, WALDWICK 30
First round

BOGOTA
Rhonda Palaky 7-0-17, Kortni Van Buren 3-1-7, Sharon Murray 2-1-6, Melissa Linke 2-2-6, Michelle Deutsch 1-0-3, Jole Polimeda 3-0-9, Lisa Sirico 0-0-0, Anna Malafis 0-0-0, Nicole Carfagno 3-0-7. Totals: 21-4-55.
Three-point goals: Polimeda 3, Palaky 3, Deutsch, Carfagno, Murray.

WALDWICK
Jeanne Kehrberger 3-4-10, Lisa Porfido 2-2-7, Kellie Woetzel 2-0-4, Kate Kehrberger 1-0-2, Kate Gall 1-0-2, Jiwon Kang 0-0-0, Sara Harvell 1-0-2. Totals: 11-7-30.
Three-point goals: Porfido.

(3-0) Bogota	19	12	16	8	— 55
(2-1) Waldwick	4	9	0	17	— 30

Ernest Nitschke

12-29-94

WALDWICK — Ernest W. Nitschke Sr., 68, died Dec. 23.

Born in Garfield, he lived there before moving to Waldwick 34 years ago.

He was a mechanical engineer for Allied Signal in Teterboro.

He was a World War II veteran.

He was a parishioner of the Church of the Nativity in Midland Park.

He is survived by his wife, Dorothy; three sons, Ernest Nitschke Jr., Jude Nitschke, and Joseph Nitschke; two daughters, Mary Nitschke and Flora Janos; and four grandchildren.

Mass was offered offered Dec. 28 at the Church of the Nativity, Midland Park, with burial in George Washington Memorial Park, Paramus.

Arrangements are by the Feeney Funeral Home, Inc., Ridgewood.

Gerard O'Neill

12-29-94

WALDWICK — Gerard J. O'Neill, 80, died Dec. 24.

Born in Orangeburg, he was a resident of Waldwick for more than 45 years.

Before he retired in 1979, he was the type director for J. Walter Thompson Advertising Agency in New York City.

He was a charter member of the Type Directors Club of New York, and was president for two terms.

He was an Army veteran of World War II.

He was chairman of the board of adjustment of Waldwick.

He was a parishioner of St. Luke's Church in Ho-Ho-Kus, and was president of its Nocturnal Adoration Society.

He is survived by his wife, Roberta; two daughters, Doreen Ferrare and Patrice O'Neill; two sons, Gerard and Thomas O'Neill; a sister, AnnaMay Gomber; and six grandchildren.

Mass will be offered Dec. 29 at 10 a.m. at St. Luke's Church in Ho-Ho-Kus, with burial in Maryrest Cemetery, Mahwah.

Arrangements are by the Feeney Funeral Home, Inc., Ridgewood.

Donations to the Waldwick Volunteer Ambulance Corps, Waldwick, 07463, would be appreciated.

12-30-94

IRENE B. HAHN, 74, of Loudonville, N.Y., formerly of **Waldwick**, died Wednesday. Before retiring in 1977, she was a nursing teacher for Adirondack Community College, Glens Falls, N.Y. Previously, she was director for the Glens Falls Hospital School of Nursing. Arrangements: Frederick Funeral Home, Albany, N.Y.

New Year's service at Waldwick church

12-29-94

WALDWICK — The United Methodist Church of Waldwick will be welcoming the New Year in worship on Jan. 1.

The service will be one of renewing the covenant between God and humankind.

Holy Communion will be celebrated. All are welcome to be a part of this service at 11 a.m.

On Jan. 8, at 11 a.m., the worship service will be one of reaffirmation of the baptismal covenant.

The congregation will come to the baptismal font individually and receive a special blessing of renewal of faith. We invite all who feel a desire to reaffirm their faith.

Childcare is available at all services.

DWIGHT-ENG. 49, WALDWICK 46
Third place consolation
Boys Basketball 12-30-94

WALDWICK
Michael Branagh 3-3-11, Richard Parks 2-2-8, Paul DelValle 4-1-9, Michael Jones 1-0-2, Donald Smialowicz 0-1-1, Matthew Sugrue 6-0-13, Emeka Ofodile 1-0-2. Totals: 17-5-46.
Three-point goals: Branagh 2, Parks 2, DelValle, Sugrue.

DWIGHT-ENGLEWOOD
Rick Schwartz 10-3-27, Justin Morris 1-0-3, Konrad Kordula 2-0-5, Kris Kordula 2-1-5 Seth Morganstern 0-0-0, Brian Milberg 2-1-5, Brian Levy 0-0-0, Mike Connor 0-0-0, Akil Smith 1-2-4, Eric Hochstadt 0-0-0. Totals: 18-7-49.
Three-point goals: Schwartz 4, Morris, Konrad Kordula.

(3-3) Waldwick	11	8	6	18	— 46
(4-2) Dwight-Englewood	12	4	18	13	— 49

Ridge. Park tournament
Girl's Basketball 12-31-94

WALDWICK 57, EMERSON 40

WALDWICK
Jeanne Kehrberger 5-9-19, Lisa Porfido 3-0-8, Kellie Woetzel 6-2-14, Erin Kenney 1-0-2, Kate Kehrberger 5-2-12, Kate Gall 0-0-0, Sara Harvell 0-2-2, Jiwon Kang 0-0-0. Totals: 20-15-57.
Three-point goals: Porfido 2.

EMERSON
Jeannie Petersen 8-3-23, Monica Leila 3-4-10, Demetria Viasis 0-0-0, Shannon Sverdrup 1-0-2, Dina Papathanassiou 1-2-4, Melissa Kane 0-0-0, Andrea Leila 0-0-0, Meghan McCauley 0-1-1. Totals: 13-10-40.
Three-point goals: Petersen 4.

(3-1) Waldwick	8	16	10	23	— 57
(2-2) Emerson	14	6	9	11	— 40

WALDWICK 12-29-94
In 1990, 4,317 residents drove alone to work, up 11.1 percent from a decade earlier. In all of Bergen County, the number of solo car commuters increased 12.9 percent between 1980 and 1990.

12-29-94

BALDWIN — Helen (nee Weber), age 93, of Waldwick, died Wednesday December 28, 1994. Member of Waldwick United Methodist Church. Retired 1963 as a Telephone Supervisor after 35 years with NJ Bell, Ridgewood. Beloved wife of the late William A. Sister of Violet Doerrhoefer of Matawan and Mildred Healy of Hazlet. Funeral Service Friday 10 AM at Vander Plaat Funeral Home, 257 Godwin Avenue, Wyckoff. Interment George Washington Memorial Park. Visiting Thursday 7-9 PM. Memorial contributions may be made to the Waldwick United Methodist Church, 25 Franklin Turnpike, Waldwick, NJ 07463.

WALDWICK 12-30-94
Christ Community Church's special New Year's Day covenant service starts at 11 a.m., 136 Wyckoff Ave.

Real Estate **WALDWICK** 12-25-94
● 25 Wanamaker Ave., Gary and Fay Wan to Donald Kane, $172,000.



STEED Coach Joan Savage, left, Bourbon (the horse), competitors Mary Kate Savage and Hope Caldwell, Buttercup (the other horse) and Coach Gaye Collins take some time out during a competition.

12-29-91

By MARILYN IRVING

Special riders participated in the National Horse Show at the Meadowlands last month. They're members of STEED.

STEED — Specialized Therapeutic Education in Equestrian Development — was established in 1978, and is the only all volunteer organization of its kind in New Jersey.

The program is for people with disabilities and puts a strong emphasis on "recreation and fun," said Joan Savage of Waldwick, an organization volunteer and the mother of Mary Kate Savage, one of the riders.

"It's fun and educational," said Mary Kate, who learned to ride through the program and has been involved since 1984.

Coached by Joan Schneider and Gaye Collins, the 20 to 25 current riders range in age from 7 to 52 years old.

"It's been rough getting volunteers," admitted Joan Savage. Each rider needs three volunteers: one horse leader and two side walkers to provide maximum safety.

The riders learn good posture, balance, and control over the reigns and emphasises on constant continuing education.

Due to high costs at the Bergen County stables, the organization was forced to relocate to County Leigh Stables in Pomona, N.Y. "The owner has been wonderful, absolutely wonderful" praised Savage.

The group receives small state grants for recreation. Most of this is used to feed and house the horses. Savage said adaptive reins and saddles are also needed as "safety precautions for those with poor motor skills."

Finances are limited and volunteers are needed. Anyone interested should to call Joan Savage at 447-2692.

December, 1994

focus ON WALDWICK PUBLIC SCHOOLS

A SPECIAL PLACE FOR STUDENTS

Waldwick Students Continue to Achieve Excellence

10 Merit Scholars

The Waldwick class of 1995 includes ten Commended Students in the National Merit Scholarship Program. These outstanding seniors placed among the top five percent of more than one million students who entered the 1995 Merit Program by taking the 1993 Preliminary SAT/National Merit Scholarship Qualifying Test.

Waldwick's Commended Students are Robert V. Bancroft, Jeffrey C. Banta, Brian A. Barnard, Daniel Caterinicchia, Holly M. Ciocco, Danielle Doucette, Christopher M. Gusta, Sara A. Harvell, Veronica L. Karner, and Bryan C. Lee.



Waldwick High School is proud of its Merit Scholars Bryan Lee, Danielle Doucette, Veronica Karner (front row); Holly Ciocco, Daniel Caterinicchia, Christopher Gusta, Brian Barnard, Robert Bancroft, and Sara Harvell (rear). Missing from the photo is Jeffrey Banta.

14 Garden State Scholars

In recognition of their academic achievement, six current Waldwick High School seniors have been selected as 1995-96 Edward J. Bloustein Distinguished Scholars and are eligible for a $1000 annual scholarship if they attend a New Jersey college or university. An additional eight seniors have been designated 1995-96 Garden State Scholars and are eligible for a $500 annual scholarship if they attend a college or university in the state.

The following Edward J. Bloustein Distinguished Scholars placed in the top 10% of their class and had a combined SAT score of at least 1200 at the end of their junior year: Robert Bancroft, Jeffrey Banta, Brian Barnard, Tejas Kapadia, Bryan Lee, and Joel Wilson.

Kathleen Brown, Christopher Calabro, Daniel Caterinicchia, Ariadna Forray, Kerri Fusco, Sara Harvell, Heather Reed, and Frank Wildermann were named Garden State Scholars. To be considered for this designation, the students had to place in the top 20% of their class and achieve a combined SAT score of at least 1000 at the end of their junior year.

(continued on the back page)

CLASS OF 1994 PROFILE

Academic Highlights

- 1 National Merit Finalist
- 5 National Merit Commended Students
- 9 Edward J. Bloustein Distinguished Scholars and Garden State Scholars
- 15 Presidential Academic Scholars
- 88% of the 1994 graduates are attending 50 different colleges and universities, many among the most competitive and prestigious in the nation.
- 17 students in the class of 1994 were awarded more than 30 scholarships and awards sponsored by local service organizations and totaling more than $17,000. Many others received full or partial scholarships worth more than a half million dollars from colleges and universities to which they were accepted.
- 14 members of the class participated in a variety of summer programs during their four years of high school, including Boys' and Girls' State and the Hugh O'Brien Youth Foundation Conference.
- 27 students in the class of 1994 participated in the Middle College Program with Fairleigh Dickinson University.
- Numerous students volunteered for such local community organizations as the Waldwick Ambulance Corps, the Waldwick Fire Department, Valley

(continued on page 2)

Standardized Tests

Grade 11 High School Proficiency Test (HSPT)

100% Passed

One hundred percent of the Waldwick class of 1995 passed the state-mandated reading, writing, and mathematics achievement tests and, therefore, fulfilled the High School Proficiency Test (HSPT) graduation requirement.

Grade 4 Assessment

In state-mandated achievement tests administered to fourth graders last spring, 99% of Waldwick students scored at or above state standards in reading and writing and 91% met state standards in math.

Scholastic Assessment Test (SAT)

Class of 1994

	Waldwick	State	Nation
Verbal	442	418	423
Math	503	475	479

California Achievement Tests (CAT)

Waldwick students ranked among the top 15% of the nation's students in reading, language, and math as measured by the California Achievement Tests. These exams include demanding reading passages, multi-step problem solving, and open-ended questions.

Other Indicators of Excellence

Middle College Program

Every student in the 1993-94 advanced physics honors, advanced chemistry honors, and humanities classes completed the Middle College Program in conjunction with Fairleigh Dickinson University. With grades ranging from B to A+, they received three credits from FDU for each course they took. These credits can be transferred to nearly 150 colleges and universities in the country.

Advanced Placement Tests (AP)

Waldwick 1993-94 seniors also took Advanced Placement Tests and qualified for college credit in calculus, computer science, and American history.

Average Attendance

96% for both students and staff

Faculty Credentials

67% hold master's degrees

A Sampling of Recent Individual Distinctions

Waldwick Students Continue to Achieve Excellence

■ Waldwick High School students **Kellie Woetzel** and **Nicole Perino** were selected to participate in the annual Model Congress sponsored by Congresswoman Marge Roukema.

■ Waldwick High School senior **Jeffrey Banta** was the Scholar of the Week in a July issue of The Record newspaper.

■ Waldwick High School students **Jennifer Brewer, Kimberly Gardiner, Ariadna Forray, Tom Peng,** and **Joel Wilson** recently participated in the Model United Nations sponsored by Rutgers University.

■ This past summer Waldwick High School senior **Lisa Fontana** played on a select New Jersey soccer team which participated in tournaments in Europe. The New Jersey players won the Italy Cup and reached the finals of the Holland Cup.

■ Crescent School now has a clearly-marked nature trail as the result of an Eagle Scout project completed by **Darren Seise** of Boy Scout Troop #88.

■ Several Traphagen School fifth and sixth graders won monetary prizes in an essay contest sponsored by the Family Counseling Services of Ridgewood during the past school year.

■ As a finalist in the Stock Market Game Research Analysis Contest, **Amanda Wagner**, a 1993-94 eighth grader, was invited to give her report at a special ceremony held at Merrill Lynch in Princeton.

■ Last May **Jennifer Brewer, Christopher Gusta, Lisa Marshall, Jim Wolfe,** and **Joel Wilson** from the Waldwick High School Poetry Club read selections from their original work at Barnes and Noble in Paramus.

■ **Vivian Lam** and **Jennifer Thompson**, both 1994 graduates, successfully competed with approximately 70 other New Jersey students at Drew University's annual Spanish Language Day. Vivian placed third and Jennifer won an honorable mention award.

■ Based on his performance in the Bergen County Mathematics League, 1994 graduate **Bryan Lee** qualified to participate in the Atlantic Regional Mathematics League at Penn State University. Junior **Mark Miyamoto** and 1994 graduates **Adam Kendall** and **Andrea Pinyan** qualified for the American Invitational Mathematics Examination.

■ **Nicole Goodell** designed the logo for Waldwick's 75th anniversary and **Ken Antoine** designed the logo for the proposed fitness center.

■ **Mark DeMenna**, a 1994 graduate, was named to the Associated Press 1994 All-State high school baseball team.

Waldwick Students Continue to Achieve Excellence

CLASS OF 1994 PROFILE

(continued from the front page)

Hospital, The Hermitage, and a local nursing home. Others volunteered to help Waldwick senior citizens with snow removal last winter.

1993-94 Athletic Highlights

■ The boys' soccer team won the State Sectional Championship, the North Jersey Group 1 Championship, and placed second in the county.

■ Numerous varsity teams placed in state tournaments, including the soccer, track, tennis, basketball, and baseball teams.

■ After an undefeated season, the baseball team won the league championship.

Waldwick Teachers Continue to Develop Their Skills

As part of the district's commitment to staff development, Waldwick teachers have been involved in several programs to improve their computer skills and learn new teaching strategies.

Mac Camp

Last June, following the close of the school year, 20 teachers participated in a three-day training session on the Macintosh computer. After reviewing basic Mac functions, they evaluated a variety of instructional and classroom management software. The faculty members then borrowed district computers for the summer to continue to improve their proficiency. According to Crescent Principal Susan Hase, many teachers purchased their own computers as a result of this summer experience.

More Technology Training

Teachers in grades seven through twelve have also been participating in technology training. Most of their activities have been department-based, resulting in more classroom use of curriculum-related technology such as video discs, video microscopes, computer simulations, and CD ROM programs as well as increased teacher use of classroom management software.



Traphagen third grade teacher Tracey Murray, who participated in the district's Mac Camp last summer, is working with students Christine Watson and Matt Weisberg. This year, as part of a commitment to technology, the Board of Education equipped three classrooms in each elementary school with a new Macintosh work station for student and teacher use.

Dimensions of Learning

All teachers in grades two through six are currently involved in a research-based staff development program called Dimensions of Learning. Through a series of workshops, the educators are reviewing effective teaching strategies to develop students' critical thinking and problem-solving skills.



Electrifying

Nicholas Schilt and Nicole Shamoun explore the use of a battery in Rima Maio's sixth grade science class at Crescent School.

Waldwick H.S. Students Can Earn College Credits

One-third of the students in the Waldwick High School class of 1995 are participating in at least one college-level course this year. Many of these students will receive college credits for this advanced study either through the Middle College or Advanced Placement Programs.

The Middle College Program makes it possible for Waldwick students to earn credits from Fairleigh Dickinson University while still in high school. These credits are transferable to nearly 150 colleges and universities in the country. The program currently includes courses in advanced chemistry, advanced physics, and humanities. Science students use FDU laboratories several times during the school year.

In addition, Waldwick students can take Advanced Placement courses in American history, computer science, and calculus. Many colleges and universities grant credits for these courses to students who demonstrate proficiency through the Advanced Placement exams given nationally in May.

The following honors courses are also available to district students: advanced biology, anatomy and physiology, matrix alegebra, probability and statistics, French 5 and 6, and Spanish 5. Currently there are students taking Japanese or Russian via the satellite connection installed at the high school last year.

IN BRIEF

Gold Card

Waldwick senior citizens at least 62 years old are eligible to attend school programs and sports activities free of charge with a Waldwick Gold Card. Cards are available at all the schools, at the Board office, and at the Waldwick Golden Club for Senior Citizens.

Recognition for Dr. Lynch

Dr. Carol Lynch, the district's Director of Special Services, was recently nominated and selected for membership in the New Jersey Council of Education, a statewide professional organization of education leaders and college professors.

Dr. Lynch was also selected to conduct a three-hour Action Lab at the 1994 annual conference of the New Jersey School Boards Association. Along with Traphagen special education teacher Irene Tompkins and psychologist Dr. Lawrence Randolph, she explained the district's project, *Challenge to Change*, a successful program using computers and biofeedback technology to improve students' concentration, self-esteem, and problem-solving ability.

New Jersey Monthly Response

A letter from Superintendent Dr. Patrick Piegari is included in the December issue of *New Jersey Monthly* in response to a September article on the state's public high schools. The Superintendent refutes State Department of Education and Educational Testing Service data which, he says, the magazine failed to verify with the district. As a result of this inaccurate information, Waldwick High School was not included in the periodical's list of top high schools.

Dr. Piegari's letter states, "The enrollment reported by the state included the 189 seventh and eighth grade students which comprise the Waldwick Junior School...This change in our high school population significantly skewed our percentages to a lower ranking and, therefore, eliminated us from your selected high schools."

Dr. Piegari's letter also notes the omission of information on the college credit Waldwick students receive for three college-level courses that are part of the Fairleigh Dickinson University Middle College Program.



Dr. Carol Lynch, Director of Special Services, and Dr. Patrick Piegari, Superintendent of Schools.

(continued from the front page)

Winning Academic Teams

The 1993-94 Waldwick Academic Decathlon Team won the Group I state title and, with 29 individual medals, finished second overall among all participating schools in New Jersey. At the Bergen West Regional Competition, team members won 43 individual awards, the most in the competition, including four of the nine overall medals.

The 1993-94 Waldwick High School varsity Quiz Bowl Team reached the finals of the televised High School Bowl tournament earning a $1000 prize and qualifying, for the first time in Waldwick history, for the national American Academic Challenge Tournament held in Nashville, Tennessee in June where they represented the state of New Jersey.

The junior varsity Quiz Bowl Team won over 75% of its matches and the Freshman Team, competing on the junior high school level, finished first among small schools nationally.

Board of Education
Borough of Waldwick, NJ 07463

Bulk Rate
Non-Profit Org.
U.S. Postage
PAID
Waldwick, NJ
Permit No. 25

Postal Customer
Local

Paul E. Cottrell, *President*
Cynthia C. Rice, *Vice President*
John G. Carr
Carole Ann Geronimo
Richard Langheim, Ed.D.
Russell Litchult
John J. Salvia

Patrick Piegari, Ed.D., *Superintendent of Schools*
James Mallen, *Business Administrator/Board Secretary*

FOCUS is an official publication of the Waldwick Board of Education.

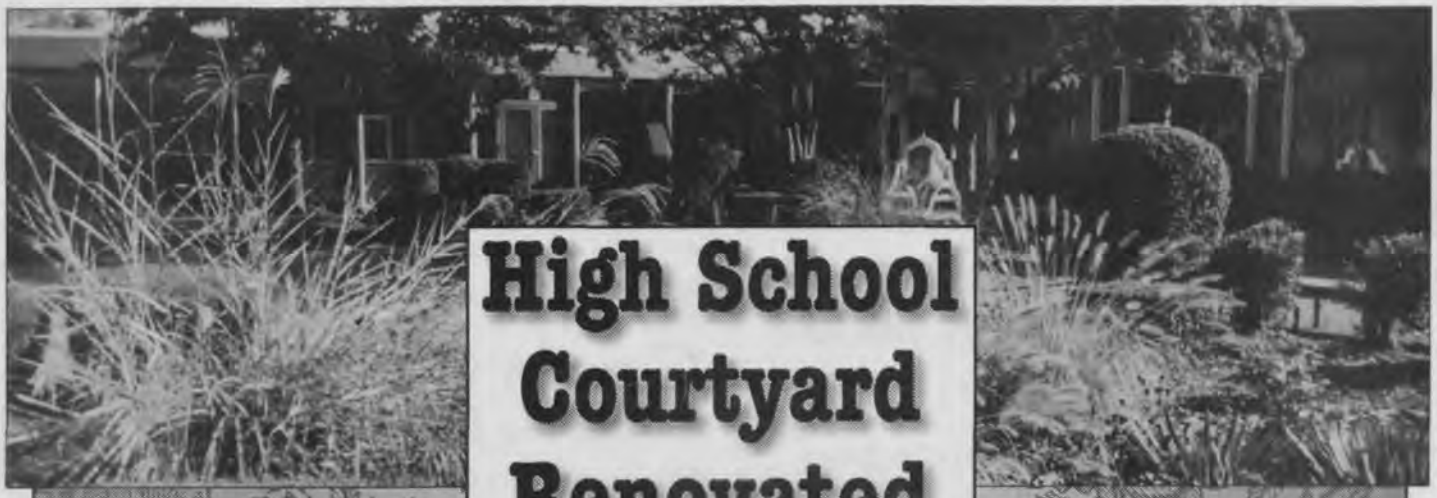

High School Courtyard Renovated



Through the efforts of many students and teachers, the Waldwick High School courtyard has been transformed into a wonderful garden with a variety of flowers which bloom in sequence from early spring through fall.

In the spring of 1993, after a group of students expressed an interest in rejuvenating the courtyard area, members of the Waldwick High School National Honor Society adopted the project starting with funds they had previously raised.

Students and teachers planted ornamental grasses, day lilies, black-eyed Susans and a few annuals. That fall they added over 400 bulbs followed by a spring planting of hostas, azaleas, and additional ornamental grasses and annuals. The inclusion of day lilies, sedum, and chrysanthemums provided a late season splash of color in the fall.



The project also included the installation of temporary lighting and a drip irrigation system. According to NHS advisor Marcia Schulze, the school hopes to install permanent lights when funds become available.

"The initial success of this project generated such enthusiasm that its scope was widened," said the teacher, noting that an "Adopt-a-Plant" appeal brought in approximately $150 in donations to supplement money still being raised by National Honor Society members. "The project has become a school-wide effort and now involves many junior and senior school students and staff members," she explained.



In the fall of 1993, science teacher Raymond DiGrazia joined the project and has become a major contributor. In addition, staff members Mary Kaprowski, Jane Dean, Linda Lonquist, and Diane DiPetrillo have assisted with the planting and with the installation of the irrigation system.

Family members have even participated. The advisor's husband dedicated endless hours dividing and potting plants from the Schulze garden.



BUDGET DEVELOPMENT MEETING SET

An Open Public Forum on the 1995-96 school budget will be held on Wednesday, February 8, 1995 at 7:30 p.m. in the Waldwick High School cafeteria. The public is invited.

SUBSTITUTES NEEDED

Substitute custodians are needed. Good hourly and daily rates. For details and an application, write or phone the Board of Education Business Office, 155 Summit Avenue, Waldwick, 445-3340.

Career Programs Meet Special Needs

As a result of federal grants administered by the Bergen County Private Industry Council, the Waldwick Schools have been offering several opportunities for mature workers and for students in special services programs.

Golden Pass III provides computer and job search training as well as job placement for mature workers 55 or older who meet income requirements set by the federal government.

Through the **Classroom and Careers Program**, classified students earn minimum wage to participate in a summer work-study program which includes work at school sites, instruction in basic skills, and career-oriented field trips.

Project C.O.A.C.H. is an after-school career orientation and college preparation program to help special education students in Waldwick and other Northwest Bergen communities improve SAT scores and conduct a college search and career survey.

More information on any of these career programs is available from directors Janet Sobkowicz and Robert Finkelstein at Waldwick High School, 652-9000.

1994–95 District Goals Set

Crescent and Traphagen Schools

- A one-year goal to improve student understanding and appreciation of American heritage, culture, and customs through assembly programs, grade level field trips, guest speakers, and other special activities.
- A one-year goal to enhance one of the district's core values. Through various activities and assembly programs, Traphagen will focus on respect for self, including self-esteem, reliability, diligence, and a desire for learning. Crescent will emphasize courtesy and respect for others through a Citizen of the Month Program, community service projects, and classroom and assembly programs.

Junior-Senior School

- A two-year plan to provide multi-cultural experiences to enable students to interact more effectively in a pluralistic society. Activities will include a special poster exhibit on cultural diversity, guest speakers, a Celebration of Diversity Luncheon, and essay contests.
- A two-year plan to train staff members in the use of new video disc technology for implementation into the existing science curriculum.

Waldwick Schools Receive Excellent Audit Report

The Waldwick Board of Education received an excellent 1993-94 Audit Report with only two minor recommendations, one of which has already been addressed.

At its regular meeting on November 28, the Board accepted the report prepared by the accounting firm of Lerch, Vinci and Higgins of Fair Lawn.

In presenting detailed financial information to the trustees at a work session on November 14, auditor Gary Higgins said, "Our firm is issuing an unqualified opinion regarding the good condition of the school district's financial records. In comparison to other districts, Waldwick has done exceedingly well. I commend the Board and its staff for a job well done."

The 1993-94 school year was the first in which all New Jersey public school districts were required to establish and maintain a double-entry system of accounting and record keeping. Previously, New Jersey was one of only two states that permitted school districts to maintain a single-entry system. According to the auditor, many other school districts have experienced significant problems in meeting the new requirements.

National Honor Society Holds Induction

In a recent candlelight ceremony, thirteen juniors and one senior were inducted into the Waldwick High School National Honor Society. They join 21 seniors who were inducted last year. Nearly 25% of the students in the class of 1995 have qualified for NHS membership which is based on high standards of scholarship, leadership, character, and service to the school and the community.

New inductees are Brian Barlics, Keith Bersch, Michael Birkhoff, Jeffrey Chang, Holly Ciocco, Paul del Valle, Tricia Hayes, Christopher Heid, Brian Lau, Biddy Law, Mark Miyamoto, Katherine Myers, Thomas Peng, and Donald Smialowicz.