

Weather Vane

'53

Property of  
Mrs. Louise D. Kosak

# KOSAK

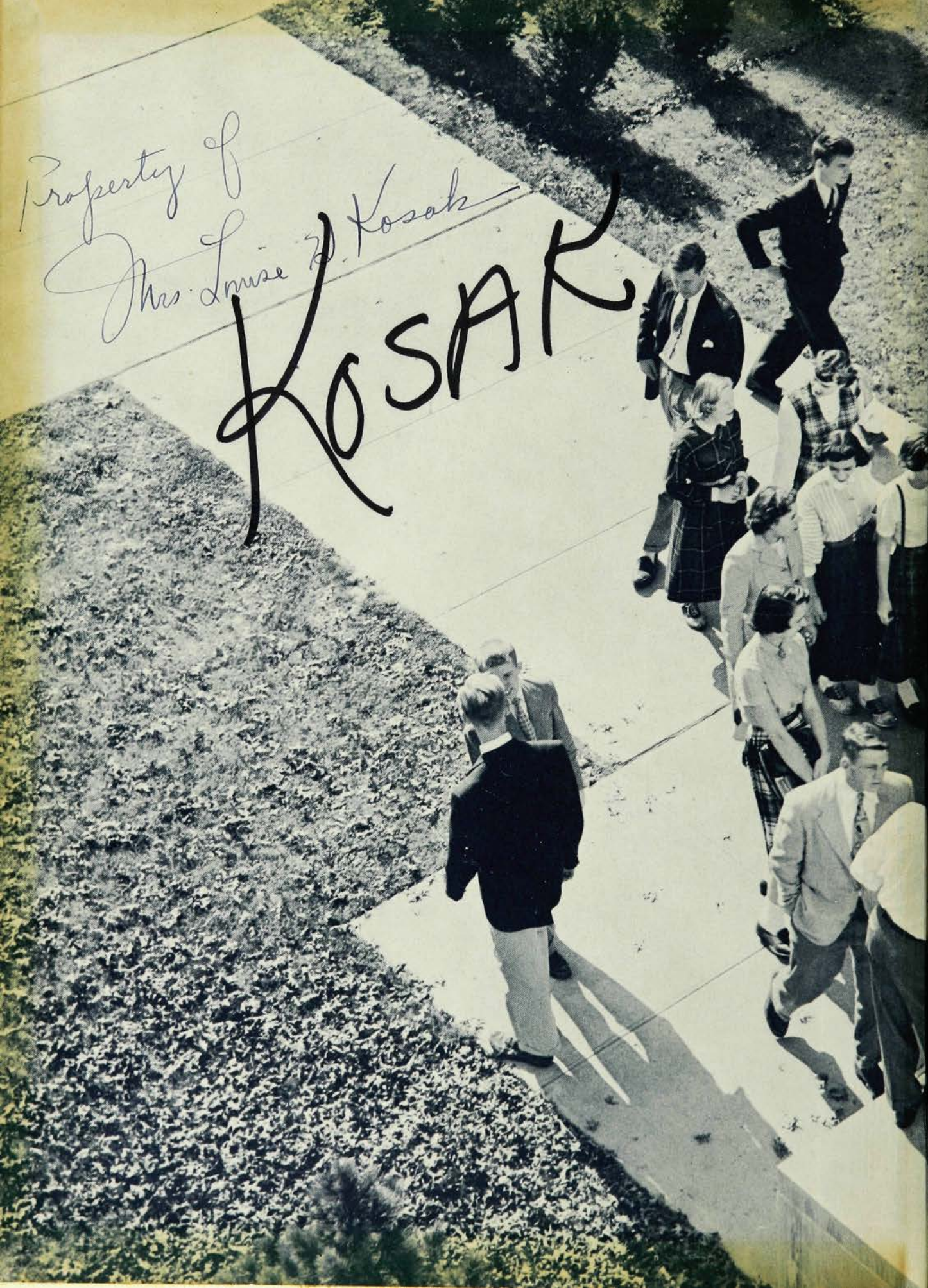



Louise H. Kosak



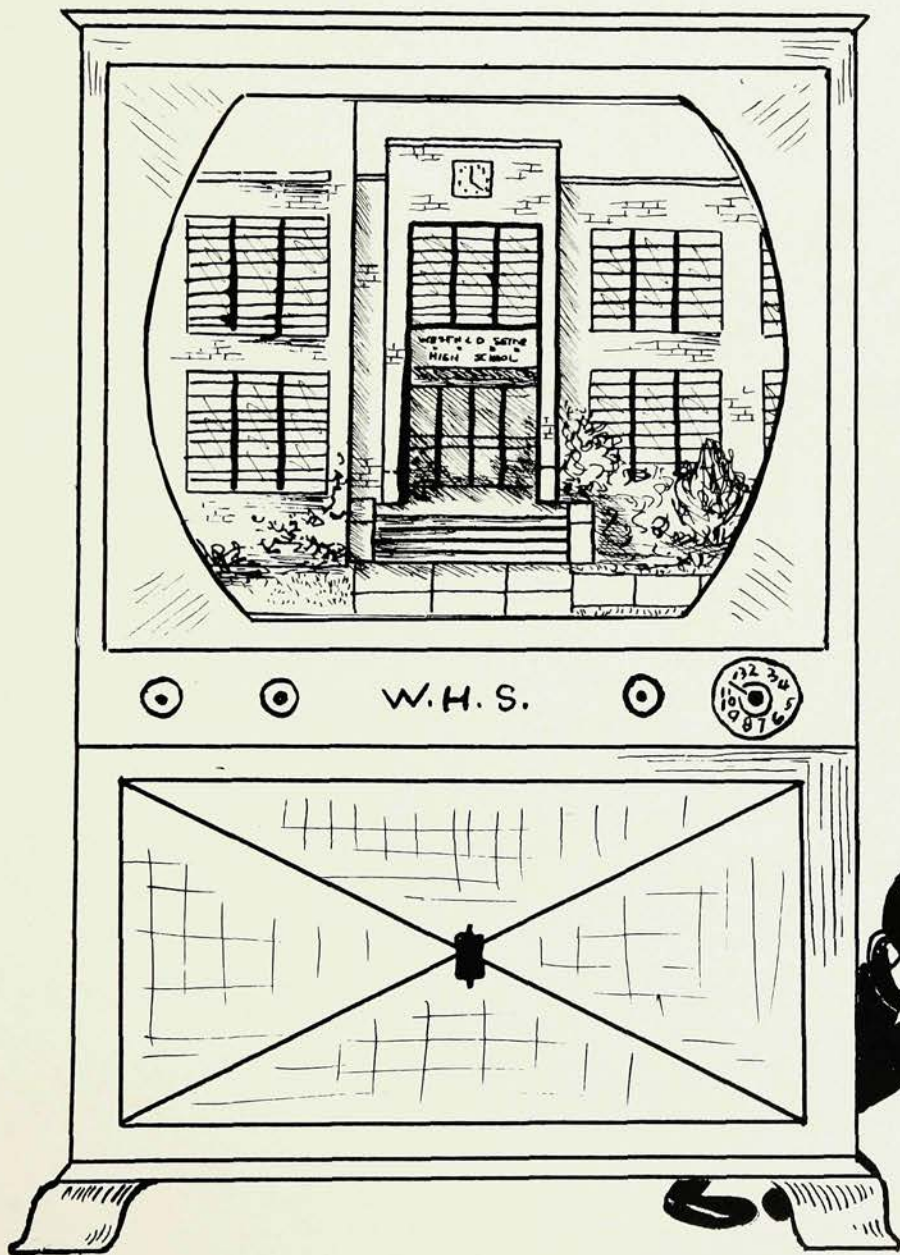



*To have striven, to have made an effort, to have been true to certain ideals - this alone is worth the struggle.*

--OSLER

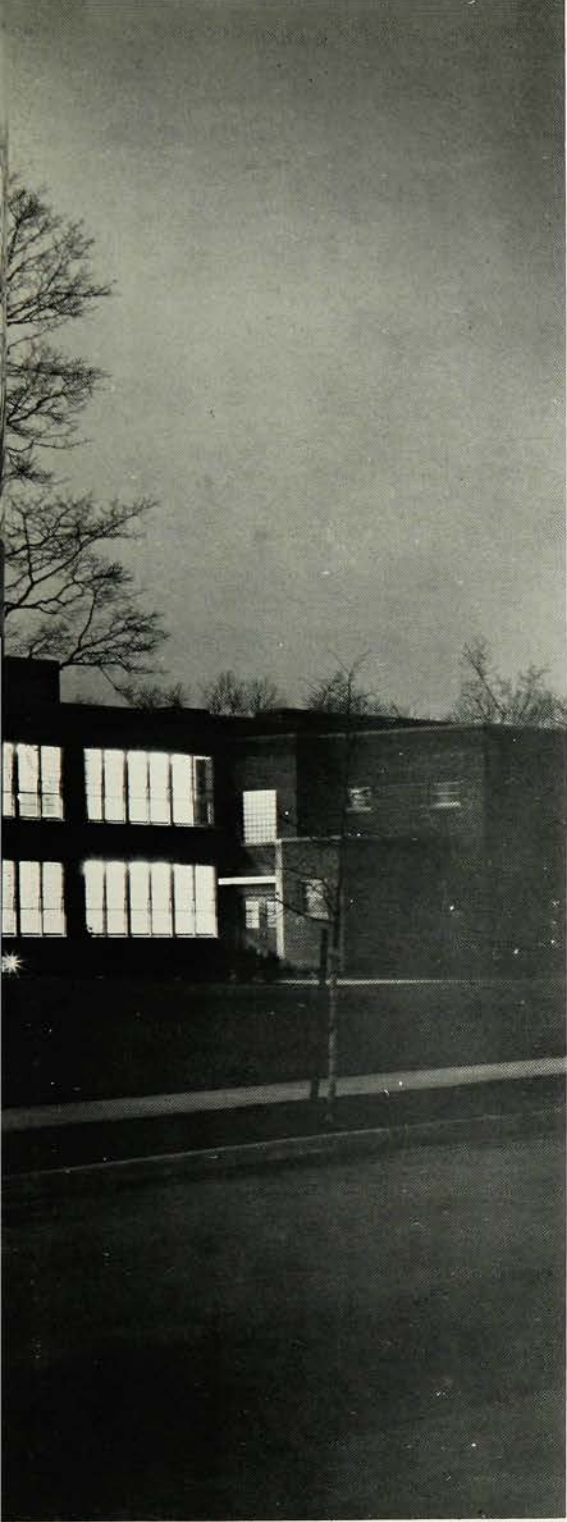

## *Foreword*

In keeping with our new high school, which has just recently developed a generous supply of warmth and familiarity, the staff of this year's *Weather Vane* has chosen a theme of equal modernity . . . television.

TOM CREHORE,  
*Editor-in-Chief*

# THE WEATHER VANE

## 1953

Published By the Seniors

WESTFIELD HIGH SCHOOL

Westfield, New Jersey

Local  
History  
974.934  
Wes  
1953

*Star Theatre, starring Uncle Miltie*



**MILTON LUXEMBURG**



# Luxemburg to whom we dedicate this book.

The dedicatee of this year's *Weather Vane Annual* is Milton I. Luxemburg, teacher of English, who joined the faculty eight years ago.

Born in New York, Mr. Luxemburg has lived in New Jersey most of his life. He attended the public schools of Paterson, where he grew up, and took his undergraduate degree at Rutgers University, where he was a member of the class of 1940. A graduate assistantship enabled him to do graduate work before he began his career as a teacher at New Brunswick High School. Subsequently, Mr. Luxemburg taught in the Metuchen and Teaneck High Schools before entering the U. S. Navy during World War II.

With his wartime assignment completed, Mr. Luxemburg returned to teaching. In 1945 he was appointed teacher of English in Westfield High School. He has also taught at the City College of New York, Rutgers, and Union Junior College.

A resident of Bayonne, Mr. Luxemburg commutes each day by way of the Jersey Central. He is married and is the father of a four-year-old son, Jackie.

Mr. Luxemburg believes that true education comes from the matching of minds and shares with Emerson the thought that whoever would teach must first respect his pupils.

"How many understand? . . . Nobody understands!" This exclamation is typical of Mr. Luxemburg, who was chosen dedicatee because of his humor, understanding of teenagers, and his ability to put a student at ease in his classes.



# Gang

## Directors

*Left to right: Robert Foose, B.A., M.A., Principal; Harold Thompson, B.S., Assistant to the Principal; Dr. Stacey Ewan, Jr., B.S., M.A., Ph.D., Supervising Principal.*



## English

*Standing, left to right: Milton Luxemburg, B.S., M.A.; Bernard Thomas, Ph.B., M.S., Journalism; Frances Sutherland, B.S. in Ed.; Melvin Michaels, B.A., M.A. Seated: Margaret Dietrich, B.S., M.A.; Dolores Bordner, B.A., M.A.; Gertrude Foutz, B.A., M.A., Latin.*



## Mathematics

*Left to right: Bart Ellis, B.S., M.Ed.; Dama Hill, B.S., M.A.; A. Elisabeth Gromlich, B.S., M.A.; Harvery Gerber, B.S.*



# Busters

## Languages

*Standing, left to right: Kenneth Smida, A.B., Latin; Samuel Bunting, B.A., Spanish; Otilie Spires, B.A., M.A., German (Absent). Seated: Susan Sharkey, B.A., A.M., Spanish; Gaston Gesner, B.S., B.A., French.*



## Science

*Left to right: Noel Taylor, B.S., M.Ed., Biology, Photography; C. Blair Rogers, Ph.B., M.A., Chemistry, Biology; Clarence Jones, B.S., M.S., Physiography, Biology; Walter Johnson, B.S., M.A., Chemistry, Physics.*



## Social Studies

*Left to right: Weyman O. Steengrafe, B.S., M.Ed.; Ruth Cameron, M.A., M.A.; Albert Bobal, B.A., M.A., Science and Life; Gomer Lewis, B.S., M.Ed. (Absent).*

## The Arts



Left to right: Carol Brinser, B.A., M.A., Speech, English; Ruth Tombacher, B.A., Music; Janet Grimler, B.A., M.A., Music; Anthony Ingram, B.Sc., Instrumental Music; Werner Burger, B.S., M.A., Art (Absent).

## Commercial



Left to right: Alice Pelton; Howard Tomlinson, B. S., M.S.; Andrew Palencar, B.S., M.A., History.



## Physical Education

Left to right: John Lay, B.S., M.A., First Aid; Gertrude Rogers, B.S., M.A., Personal Living; Helen Messeka, B.S., Home Nursing. Seated: Robert Duncan, B.S., Personal Living.

## Office Staff



Left to right: Alice Riker, Grace Bingham, Helen Johnson (Absent), Eleanor Derby, Ann Abernethy.

## Health



Louise Lipphardt, Joan Otteau, Jane Stone.

## Librarians

## Guidance



Left to right: Marian Scott, B.S.; Alice Hall, Assistant.



Left to right: Isabella Dodds, B.A., M.A.; Vincent King, A.B., Occupations, World Geography.

## Shop • Home Ec. • Driving

Left to right: John Thompson, B.S., General Shop; Louise Kosak, B.S., M.A., Home Economics; Joseph Freeman, B.S., English, Safe Driving.



## Cafeteria

## Attendants



Edith Benz, Dorothy Boomer, Caroline Bowden, Edna Collins, Margaret Gingrich, Cafeteria Manager, Loretta Hoff, Bertha Kuhlke, Ruth Lennox, Elizabeth Terry, Dorothy Toye, Hazel Wilson.



Junius Carter, Tage Forssen, George Johnson, Edwin Schroppe, Martin Semenius, Alice Tapley.



**WE, THE**

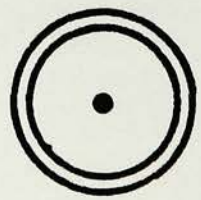

**W. H.**



# PEOPLE

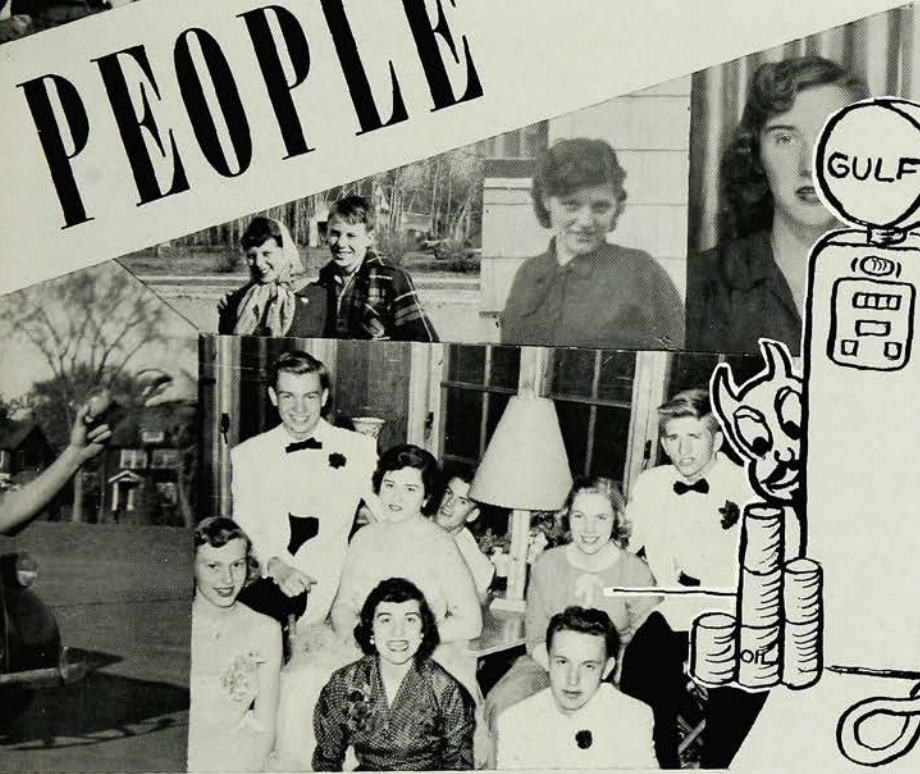

S.

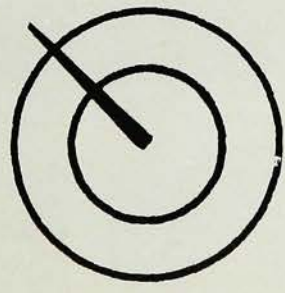
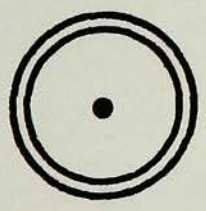

# The Coast of the Town

The year that we had so long awaited finally arrived. In addition to feeling joyous that school was almost over, we also felt regret. The little things that seemed so big at the time were things of the past, and our doubts of the future became reality.

We, also, tried to have the *best* senior class. In this attempt we had the great feeling of being seniors—a feeling that only a senior can understand.

To reach our goal we chose leaders like Bill Donohue, Dick Grim, Mary Dreier, and Dick Schneider to direct our government. To act as adviser we were honored to have Howard Tomlinson. We organized a senior council to become the voice of the class.

Through these people, who so well justified our faith in them, we climbed toward our goal.

No one can judge our contest. No one can award or deprive us of a blue ribbon for being the best. No one has to. The ones that did their best, desire no ribbons.



*The great feeling of being Seniors . . .*





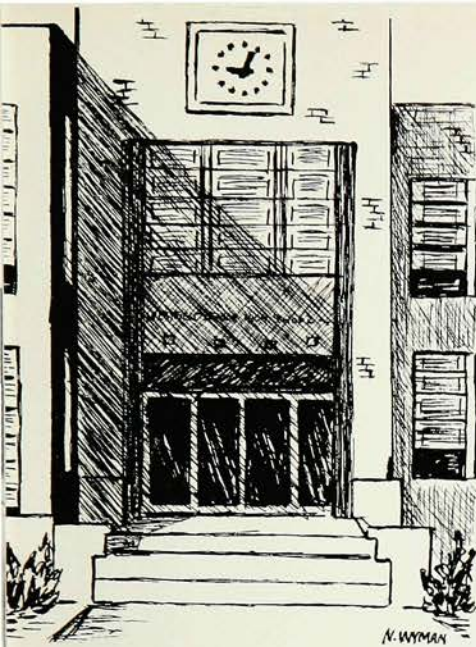

**DIANE ALEXIS** • quiet charm and friendliness . . . occasional moments of complete silliness . . . loves the South and the Navy . . . easy to talk with . . . even disposition . . . pleasant manner . . . slight figure . . . Di

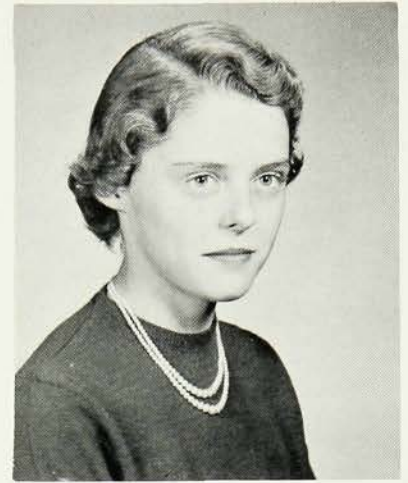

**GRACE ANDERSON** • dynamic blonde with an effervescent spirit . . . knows absolutely everybody . . . animates any enterprise . . . catchy expressions and come hither eyes . . . always hustling . . . travelling trouble . . . flirtatious, felicitous, and friendly . . . Gracie

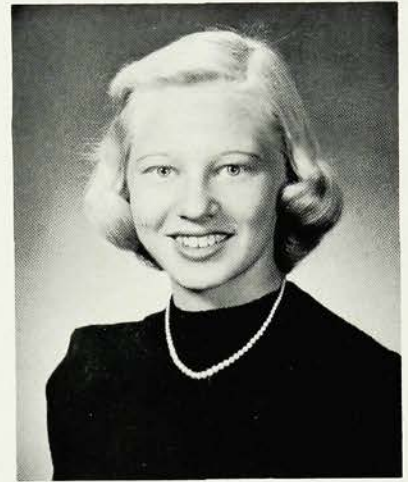

**JOAN ANDERSON** • platinum blonde . . . always the latest style . . . sweetness and charm with a touch of sophistication . . . brightened by a quick wit . . . never failing supply of sympathy, generosity, and understanding . . . Joanie

**MARGARET ARMSTRONG** • petite, piquant, well-bred . . . brains and skill . . . always calm and unruffled . . . world traveler . . . unassuming backbone of many activities . . . always the right thing at the right time . . . "Peggy"

**JULIE AUGUSTADT** • vivacious blonde . . . would take pages to name all her talents . . . responsible and friendly . . . warm smile and friendly brown eyes . . . the rare gift of beauty and brains . . . unaffected . . . definite acting abilities . . . Julie

**ALVINA BECKMANN** • happy looking and cute . . . either getting into or out of trouble . . . dislikes classrooms, crowded or otherwise . . . meets with her many friends at Tito's . . . many letters postmarked Ohio . . . "Beamie"

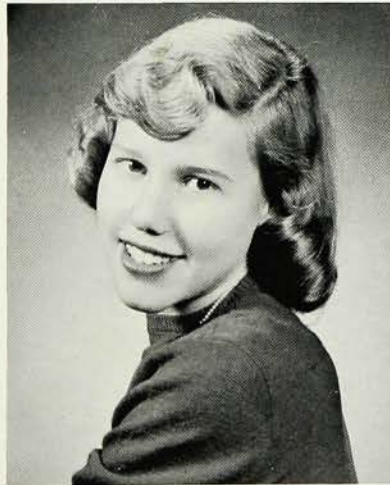

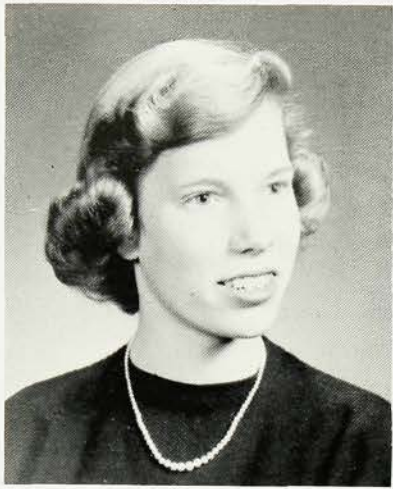

**PHYLLIS BEDELL** • sympathetic and sincere listener . . . with an ingratiating smile . . . a good student whose chemistry has gone to her head . . . takes work seriously but loves fun . . . enjoys summers in Maine . . . "Philosophic Phil"

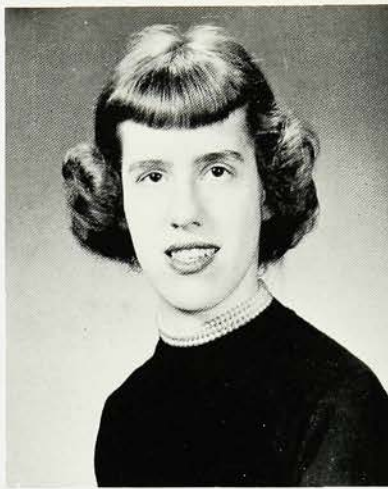

**BARBARA BEHRMAN** • charm of calmness and serenity . . . excellent orator . . . has an appreciation for the finer things in life . . . enjoys writing and excels in doing it . . . takes her school work seriously . . . completes undertakings . . . Barb

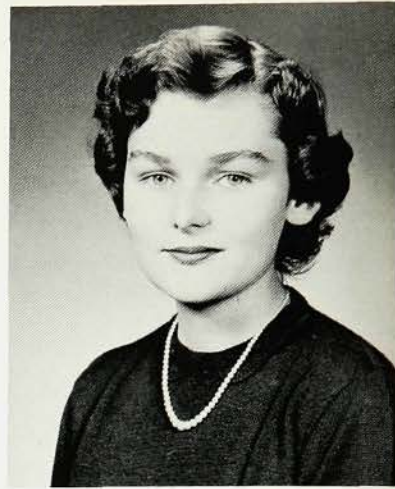

**FAITH BELTZ** • dainty little girl, blessed with a pleasing sense of humor . . . calm manner and soothing voice . . . sincerity and honesty have won her many friends . . . serious enjoyment of life . . . music and sports fanatic . . . Faith



**RUTH BERRY** • cute brunette . . . lots of vim and vigor . . . great variety of clothes . . . another with her head in the clouds about airline hostesses . . . popular already and making many new friends rapidly . . . "Mac"

**RUSSELL BIRDSALL** • popular with "the boys" . . . girls adore him . . . varied activities . . . faithful . . . likes to drive but has a habit of landing on someone's front lawn . . . football manager . . . a really great guy . . . "Wally"

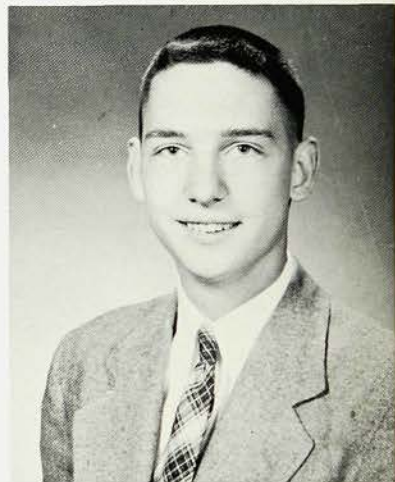

**ELIZABETH BLACKWELL** • a tall, striking, blue-eyed blonde . . . ardent actress . . . talented artist . . . hearty laugh . . . alternately angelic and devilish . . . perpetually busy . . . willing to help . . . many nicknames but usually known as . . . Betsy

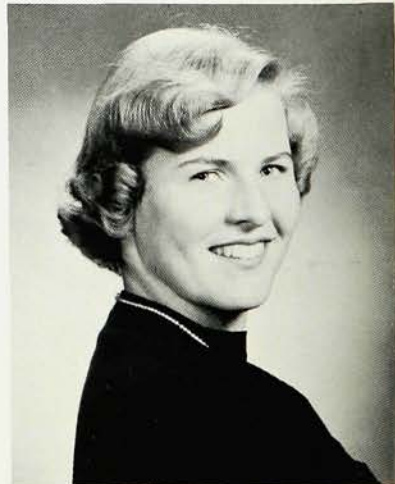

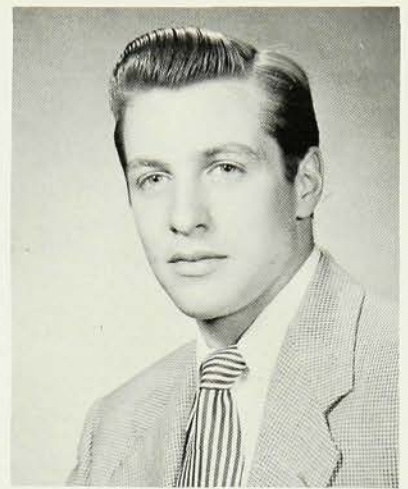

MARY BOHAN • perky little miss, with a zest for mischief . . . cute and full of fun . . . many crazy expressions . . . enjoys life to the utmost . . . a fine writer . . . dependable and thoughtful . . . many accomplishments to her credit . . . Bo

ELIZABETH BOHANNON • petite . . . pleasant personality, presented to everyone . . . second of the Bohannon "crooning cornets" . . . conscientious work places her in top ten . . . excels in girls' athletics . . . engaging friendliness and giggles . . . Betty

ROBERT BONNETTI • dry wit and good humor . . . occasionally goes AWOL . . . handsome "daddy" . . . born winner . . . year-round appeal to the girls . . . speed demon . . . personality that's tops . . . natural lucky streak . . . Bo

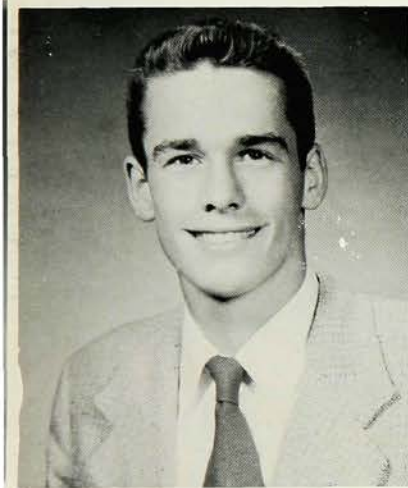

MARTIN BOOTH • full of fun . . . warm grin . . . jinxed hot '39 Plymouth . . . phobia of running out of gas . . . quick wit . . . outwardly shy . . . "I'll be the world's greatest chemist" ?? . . . responsible guy . . . Mart

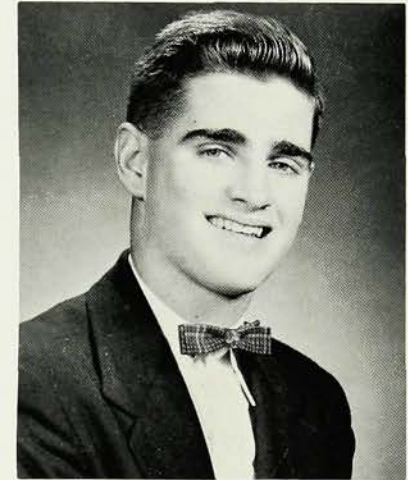

WALTER BRADFORD • deep sense of values . . . unmatched friendliness and security . . . fishing ranks first among his many interests . . . willing to accept a person for what he is worth . . . sensitive to foreign languages . . . Walt



PATRICIA BREBOECK • tiny, blue-eyed blonde . . . "To be happy is to be virtuous" . . . painting and Italian spaghetti demand much of her time . . . excels in swimming . . . she drives a truck (?) . . . "Poochie"



HOME	29
VISITERS	23

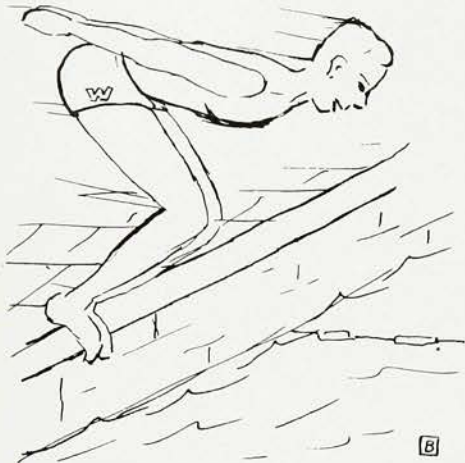

**JANET BRIGGS** • languishing brown eyes . . . naturally curly hair . . . svelte figure . . . very chic clothes . . . definite dramatic interests . . . friendly sociability . . . sun, sea, and sand lover . . . very sympathetic personality . . . Jan



**BARBARA BROBACK** • effervescent blonde with natural curls and peaches and cream complexion . . . at ease in any situation . . . enviable school work . . . high ideals . . . sweet disposition . . . charming friendliness expressed in cheery "Hi's" . . . "Bobbiann"

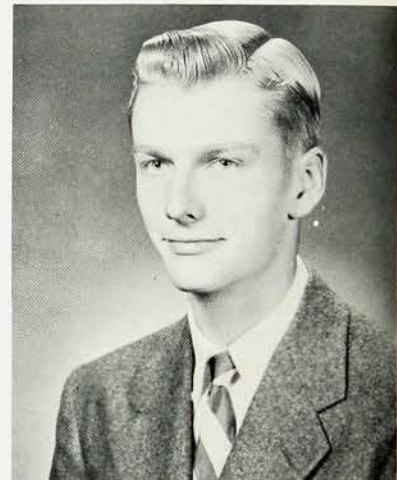

**CHARLES BROWER** • the will to win; will win . . . genius for organization . . . *savoir-faire* . . . ideals and common sense . . . enviable will power . . . a completely "disombobulated" driver . . . has his thumb in many pies . . . Charles

**BEVERLY BROWN** • pep personified . . . cheery smile and winning ways . . . deep interest in home economics . . . a large wardrobe . . . fascinating accent . . . sparkling humor and flashing smile . . . sensible and intelligent conversationalist . . . dependable . . . Bev

**CHARLES BRUNETTO** • a happy outlook and pleasant manner . . . coupled with an ear to ear grin . . . school work rarely absorbs him . . . peg trousers and suede shoes . . . harmonica playing . . . gardening counteracts butchering . . . Brunetto

**ANGELINA BRUNO** • a red-headed ball of fire . . . personality that's tops . . . quick tempered . . . always friendly . . . adds excitement to any class . . . usually seen in a '50 Olds . . . loves to dance . . . good athlete . . . Angie





**JOSEPH BRUNO** • allergic to crowded classrooms . . . aims toward the betterment of the class . . . flirtatious manner . . . takes life in his stride . . . famed ear-to-ear smile . . . cheerfulness is second to none . . . Joe

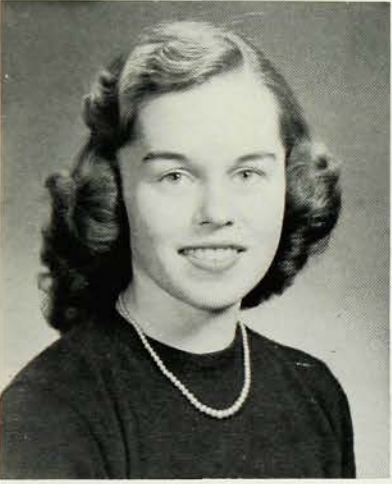

**AUDREY BUNCE** • talkative half of this pair of twins . . . many earthshaking problems . . . has a sentimental side . . . tres generous . . . wonderful trip out West . . . summers at Lavallette . . . most persuasive manner . . . Audrey



**WILLIAM BUNCE** • snappy speech and eyes . . . noted for a loud "Ho, Babe!" . . . sweats out sports news like Grantland Rice . . . "how about a little ball?" . . . that meaningful snicker . . . spare time duffer . . . Bill

**ROBERT BURCH** • "speech is silver; silence is golden" . . . the model mechanic . . . a chap with a pleasing nature . . . sincere, industrious, and tactful . . . ambitions are the highest . . . a fan of Wall Stadium . . . Bob

**CAROL ANN BURR** • little but mischievous . . . cute smile . . . blue eyes and darling freckles . . . an incessant giggle . . . good student . . . personality that attracts friends . . . "The glass of fashion" . . . very friendly . . . Carole

**MARY BURR** • expressive eyes . . . impulsive nature . . . easily swept off her feet . . . knows all the matter of the "platter chatter" . . . sporadic outbursts of gab . . . displays vigorous school spirit . . . sudden impulses . . . Molly

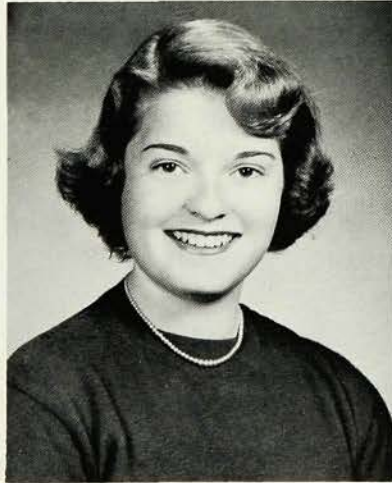

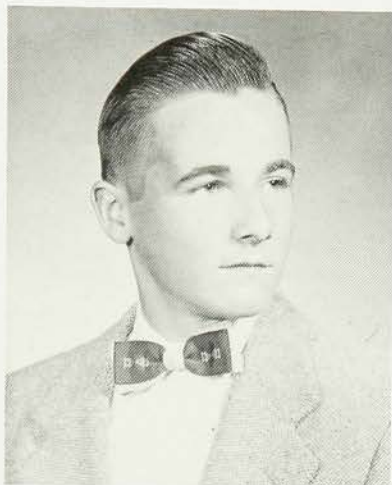

**DAVID CADMUS** • easy going and sincere . . . natural friendliness . . . attentive listener . . . quick witted . . . excels in swimming and is skillful with the bowling ball . . . lots of bounce . . . small of stature . . . Dave

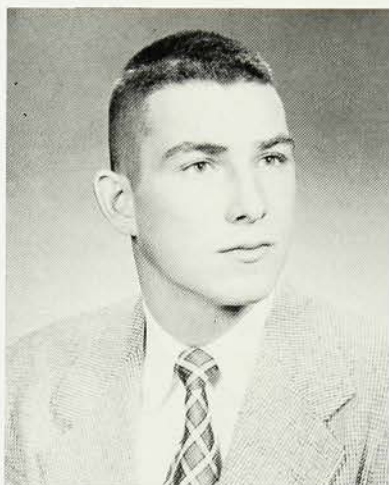

**JOHN CAGNASSOLA** • terrific sense of humor . . . transpires trouble . . . well-remembered impersonations and sayings . . . never a dull moment . . . infectious laughter . . . infrequent serious moments . . . nothing ever bothers him . . . "Wago"



**JOANNE CANIGIULA** • soaring spirit . . . bounces like a cork . . . spontaneous fits of giggles . . . ardent interest in art . . . envied for her naturally curly hair . . . practiced baby-sitter . . . good natured, helpful and friendly . . . Joanne



**FRANK CARDILLO** • a big guy with a big line . . . nonchalantly gay . . . can take either side of an argument with aplomb . . . good sense of humor . . . conscientious supporter of school affairs . . . Frank

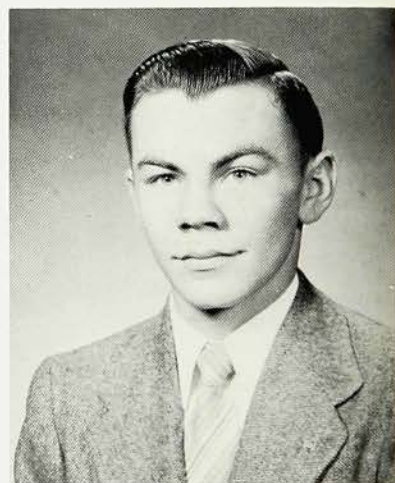

**EDWARD CARLBOM** • the boy with the contagious laugh . . . Stewart's . . . always puts his best foot forward . . . impresses with his genuine sincerity . . . easy to talk with . . . spotless Scotch plaid seat cover — Ouch! . . . Ned



**MARILYN CASSELL** • dash of salt and pepper . . . terrific fun in a devilish way . . . snappy dresser . . . flirtatious brown eyes . . . understanding . . . uncontrollable laughter at times . . . dramatically inclined . . . colored Kaiser . . . radiant personality . . . Mar



**ELIZABETH CATLIN** • happiest in those jam sessions . . . saddest when studying . . . appreciates the ridiculous . . . distinctive mannerisms, a super-sonic voice, and an air of innocence . . . deep sense of responsibility . . . friendly and pleasant . . . "Tibby"

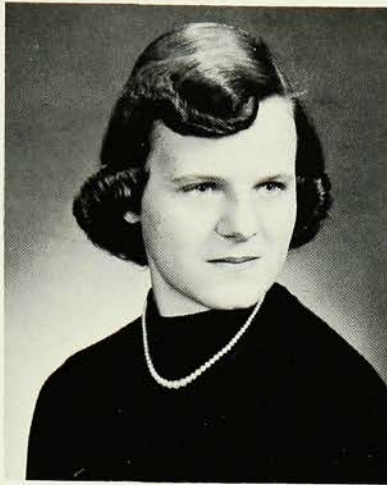

**CAROL CAULKINS** • always a considerate helper . . . incomparable companionship . . . unique artistry with paints and palette . . . instinctive tact . . . gay intervals up at Deer Lake . . . knits as a side line . . . a neat appearance and smiling eyes . . . Carol

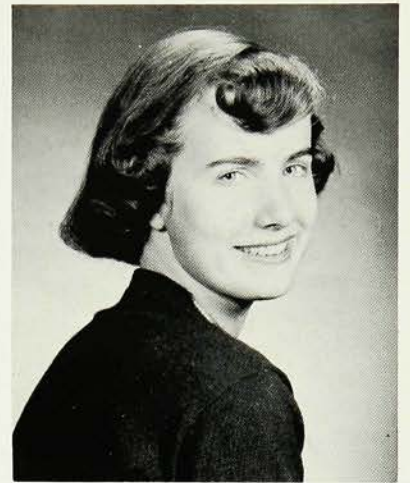

**LYNDA CHADWICK** • devilish blue eyes . . . greets everyone with a friendly "Hi!" . . . excels in never-ceasing chatter . . . one of Tony's star bandsters . . . slick schemes for silliness . . . a singular laugh and giggle . . . Lynda



**RUSSELL CHENOWETH** • quiet smile . . . conservative manner . . . ardent reader, especially of science fiction . . . master of studies . . . green '38 Chevy . . . takes life at an easy stride . . . loves jokes, practical or otherwise . . . unexpected remarks . . . Russ

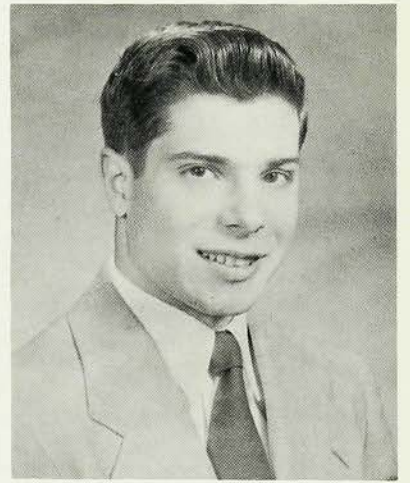

**LUCIEN CIRINCIONE** • active interest in hunting and outdoor sports . . . crafty wit . . . dashing brown eyes and an enviable physique . . . pleasing tenor voice . . . can fit into any situation . . . Lou

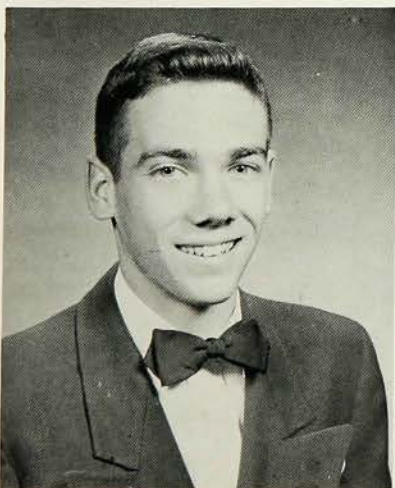

**FRANK CLARK** • southern politeness combined with good looks and friendliness . . . makes his mark no matter where he aims . . . great grades . . . compatibility and sincerity . . . employs imagination and psychology in human relations . . . ever active . . . Frank





**JAMES CLARK** • seeks a U. S. Navy career . . . friendly and unassuming . . . he's got *the Ford* . . . valuable asset to the Duchess's doings . . . "never fear when Jimmy's here" . . . coordinated character and great individuality . . . Jim

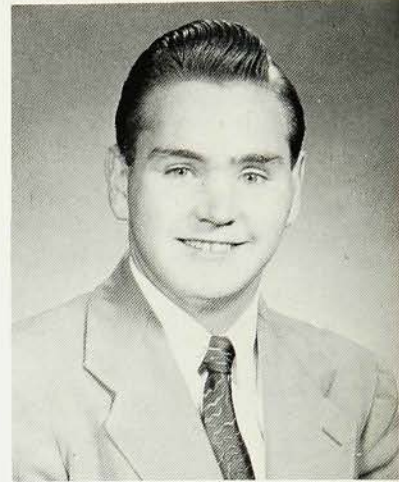

**PAMELA CLARK** • constantly rushing hither and yon . . . a good listener with something to say herself . . . truly modest and unassuming . . . quiet, with a kind word for everyone . . . has a sparkle all her own . . . Pam

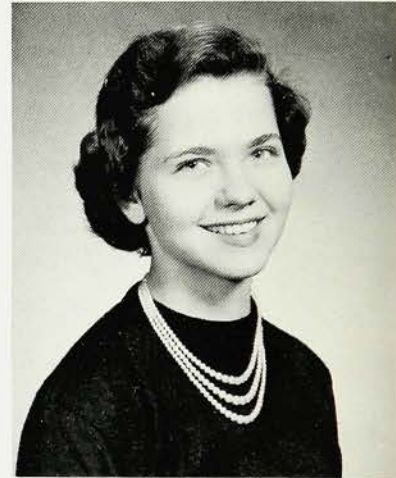

**ELAINE COFFMAN** • Texas sweetheart of Westfield Hi . . . five feet two, eyes of blue . . . easy to talk with . . . affable and courteous . . . smiling personality and cute drawl . . . diligent worker . . . good company . . . Elaine

**RICHARD COMERFORD** • quiet competence . . . calculating debater with definite opinion on politics . . . sometimes reserved . . . a student in the original sense of the word . . . an inveterate reader of books . . . our authority on everything . . . Richard

**HELEN JEAN CONLEY** • has a laugh that makes one feel like telling another . . . full of enthusiasm and smiles . . . loves the shore and swimming . . . willing and eager to do something new . . . Helen Jean

**JANE CONNELLY** • conscientious worker with a big smile and cheerful greeting . . . lives for a weekend party . . . Maine's always on the summer agenda . . . pretty eyes and an engaging personality . . . chicle chewer . . . Jane

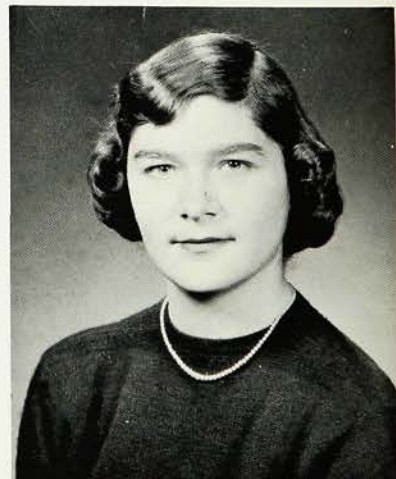
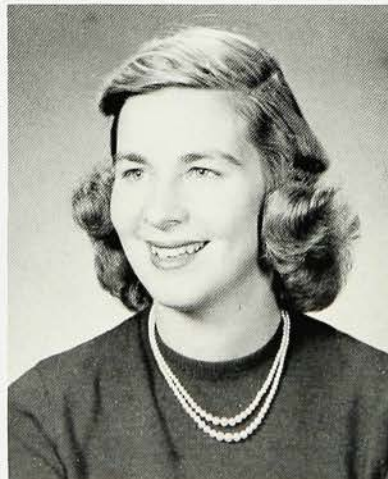
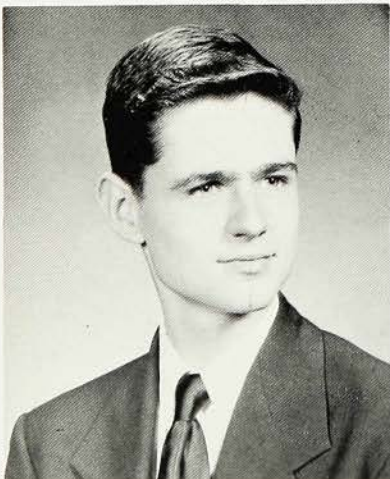



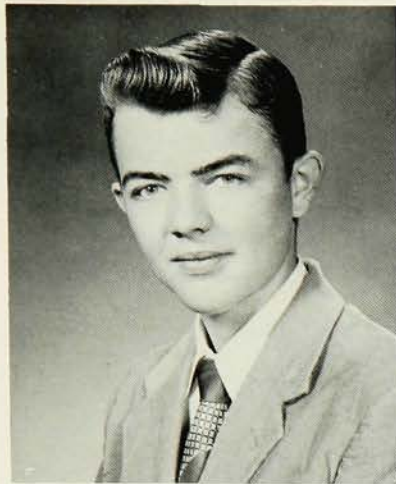

**RICHARD COVELL** • hot with the drums . . . radio ham from way back . . . first with a new joke . . . mad Mountainside driver . . . rarely serious . . . constant yak . . . is striving toward a radio engineering career . . . Dick



**DOROTHY DUBOIS** • ardent Red Cross Council worker . . . co-operation plus . . . purposeful calmness . . . unquenchable enthusiasm for helping others . . . generous . . . can take pride in jobs well done . . . never seems gloomy or downcast . . . Carol

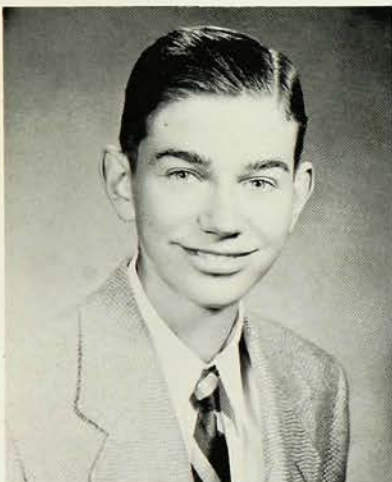

**HOWARD COX** • an advanced and skillful musician . . . quiet and retiring . . . laugh-provoking confusion . . . always striving for something better . . . friendly and sincere . . . characterized by industry and accomplishment . . . Howard



**RICHARD CRANE** • endearing casualness . . . works for the betterment of others . . . friendliness keynotes his personality . . . tenor voice in anything musical . . . non-conformist . . . singular sincerity . . . fine conversationalist . . . enterprising ideas that usually materialize . . . Dick

**THOMAS CREHORE** • enthusiastic journalist, noted for originality . . . quick to anger but quicker to forgive and forget . . . boisterous laugh . . . neat dresser . . . "ladies' man" . . . suave dancer . . . great asset to W. H. S. . . . Tom

**JAMES CRESSWELL** • easy going temperament . . . never complains . . . intelligence "par excellence" . . . deeply missed by everyone while recuperating after gridiron injury . . . friendly and easy to get along with . . . well-developed personality and integrity . . . Jim

**THOMAS CROWE** • a mimic with a droll sense of humor . . . skilled in the field of amateur radio . . . quick thinker . . . enjoys winter sports immensely . . . ingenious schemes . . . quick to express his views . . . Tom

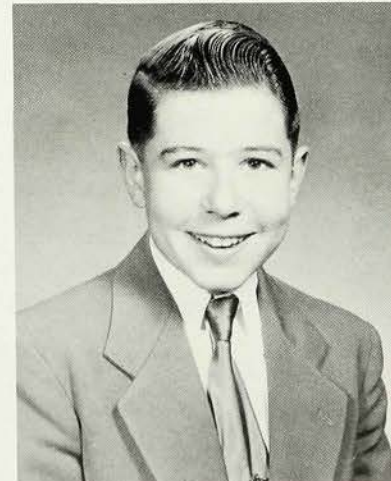
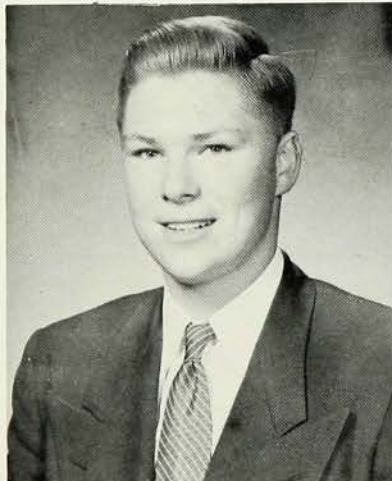

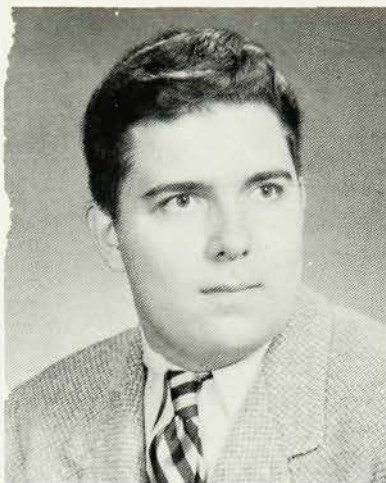

**ROBERT DARROCH** • soft rolling drawl . . . 16-year-old driver . . . fun and participation in the realm of sport . . . "did time" in Georgia . . . brains plus ability . . . not so big, but neither was Napoleon . . . Bob

PA  
in  
lis



**ESTHER DAVIS** • sweet, happy disposition . . . independent . . . has a genuine interest in classmates . . . enthusiastic over all she believes . . . bubbling personality . . . always in a hurry . . . a wonderful friend . . . green eyes . . . cute and peppy . . . Esther



**ROGELIO DIAZ** • small keg of dynamite . . . one of our most popular . . . very frank . . . short but you can't miss him . . . great natural athlete . . . captain of baseball nine . . . played in basketball quintet . . . "Boopie"

**WILLIAM DONOHUE** • heart as big as he is . . . many original ideas . . . interested in student government . . . indefatigable worker . . . stellar lineman . . . always a laugh when Bill's around . . . crazy about the women—more likely, just plain crazy . . . Bill

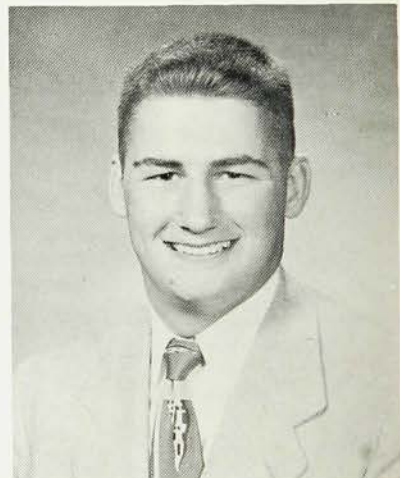

**PRYOR DOUGHERTY** • sometimes seems reserved . . . constant, likeable personality . . . W.H.S. 3-year harrier . . . puts a lot into all he does, and reward is great . . . Kemar Lake is a week-end hang-out . . . Pry

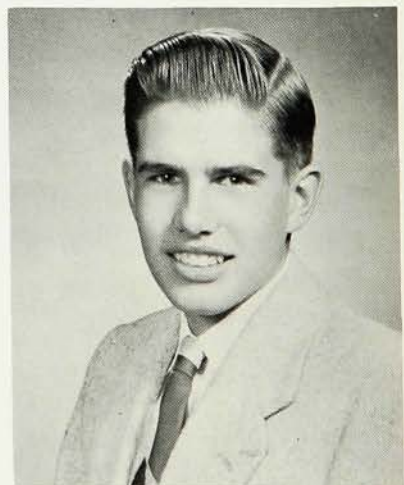

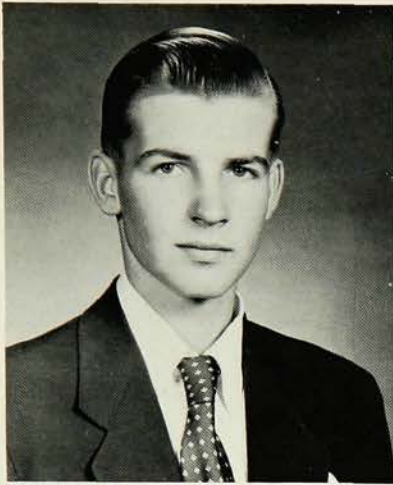

**ROGER DRAKE** • polite and rather reserved . . . thoughtful of others . . . stubborn on occasion . . . ambitious and industrious . . . enjoys the social aspects of study periods . . . would rather work than go to school . . . "Charlie"

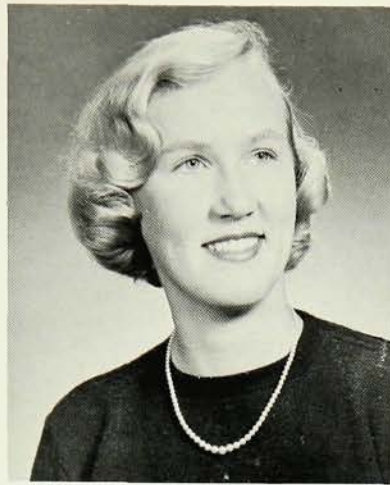

**MARY DREIER** • unusually attractive blonde with hazel eyes . . . soft spot for field hockey and sailing . . . always acts sensibly and doesn't lose her head . . . candid and sincere . . . a pal always . . . Mare



**DOROTHY DUBOIS** • ardent Red Cross Council worker . . . co-operation plus . . . purposeful calmness . . . unquenchable enthusiasm for helping others . . . generous . . . can take pride in jobs well done . . . never seems gloomy or downcast . . . Carol



**WALTON DUNN** • tall, good-natured . . . team man with an earnest desire to make good . . . gangling stride . . . a joker with a keen sense of humor . . . easily embarrassed . . . proud possessor of a year round "butch" . . . "Moose"

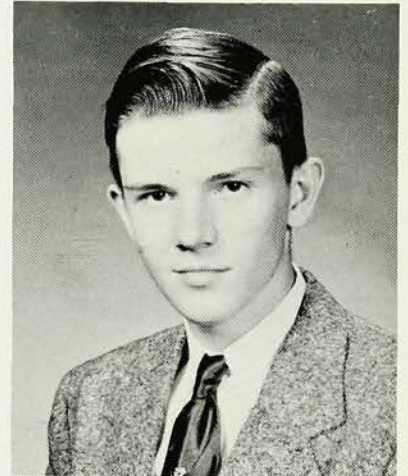

**GEORGE EBERSOLE** • serious as all true humorists are . . . rather diffident . . . plays a wicked game of tennis . . . member of the Essex Troop . . . with definite military interests . . . ideas on dates . . . sincere friend . . . George



**CAROL ENGELFRIED** • appealing naivete . . . tall, bewitching blond with a flare for clothes . . . honeyed disposition . . . welcome addition to any and every gathering . . . friend to those in need . . . cute, clever, and colorful . . . Carol



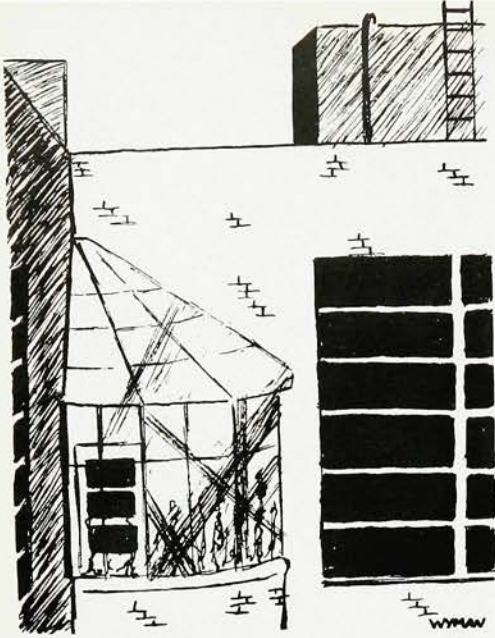

**ROLAND ENGELKE** • actions speak louder than words . . . quiet, unassuming manner . . . Sam, the fraternity man . . . long listener . . . say it with flowers . . . tall, lanky youth who sees people as they really are . . . Roland

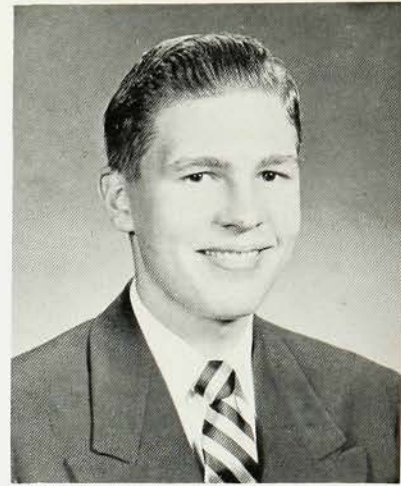

**BARBARA FERRARI** • smooth and easy-going personality . . . warm smile . . . beautiful jet black hair and dark eyes . . . trim dresser . . . moments of seriousness . . . lover of basketball . . . whiz in the commercial field . . . Barb

**BARBARA FILSINGER** • filled with an air of tranquility and serenity . . . diligent, industrious, and successful . . . fondness for swimming and reading . . . tidy and trim in appearance . . . good-natured . . . delightful, delectable, delirious . . . Barbara

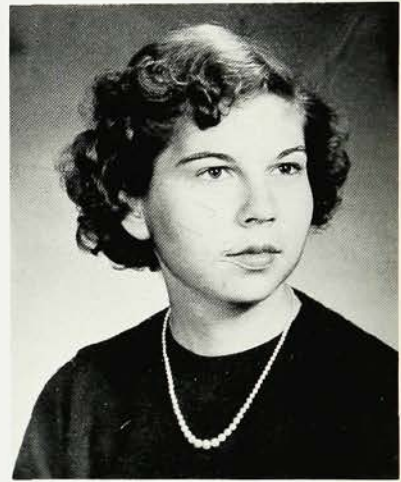

**JOYCE FOGLE** • warm hearted and earnest . . . full of jokes and fun . . . always saying that she hates boys, but has no one convinced of it . . . usually in a state of confusion . . . "Jah"

**PATRICIA GASS** • petite, dark brunette who hails from New Brunswick High . . . avid football and basketball fan . . . Art Club enthusiast . . . pet peeve — interrupted telephone conversations . . . always nicely dressed . . . loves Western music . . . nice to know . . . Pat

**CAROL GERDTS** • perky blonde with an attraction for problems . . . adept twirler . . . keen enjoyment of a good joke . . . a giggle one can't miss . . . often sentimental . . . organized in her work . . . ever ready for a good time . . . Carol

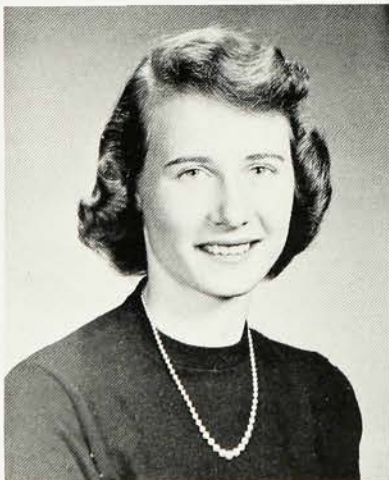



**LORETTA GEORGE** • passion for pizzas . . . “never gloomy, never sad, always happy, always glad” . . . makes friends easily . . . efficiency . . . unfaltering enthusiasm . . . enviable success in the commercial department . . . bright outlook . . . Lorey

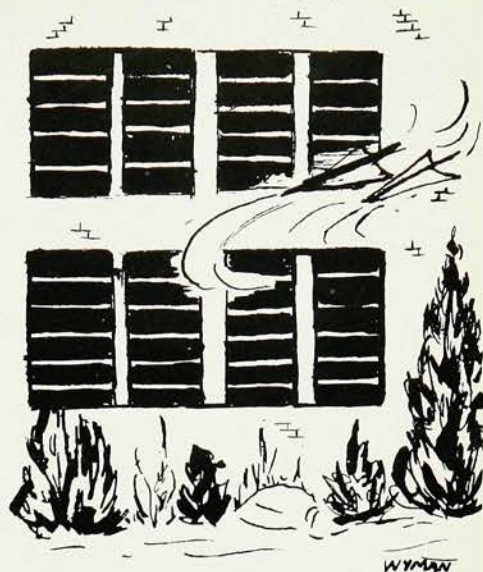

**MARJORIE GOLDSBY** • envied beautiful, long, blonde hair . . . adores live animals—any species . . . maintains high ideals with a wonderful sense of humor . . . cheerful and unperturbed outlook on life . . . horrible concoctions in sandwiches . . . truly an individualist . . . Margie

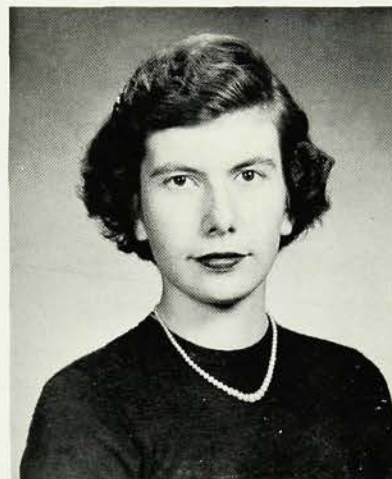

**JOAN GORDON** • a December arrival, accepted immediately . . . obliging little secretary . . . outspoken but thoughtful . . . steadfast friendliness . . . moments of happy indecision . . . constant worker with abundant energy . . . sure bet for success . . . Joan

**WALLACE GORDON** • a joker . . . with ready smiles and boisterous greetings . . . ready to argue on any subject . . . another of the “ham” clan . . . adept at bluffing his way out of trouble . . . an all-around guy . . . Wally

**JUDSON GOULD** • fiery redhead with an amazing sense of humor . . . blessed with a friendly, impish grin . . . great candy eater . . . in one predicament after another . . . guaranteed to blow up any apparatus within ten minutes . . . Jud

**ELIZABETH GREENMAN** • an ardent scout . . . loves every phase of camping . . . especially enjoys sailing . . . shows qualities of leadership . . . has a great deal of determination . . . friendly and always interested in meeting new people . . . Betty



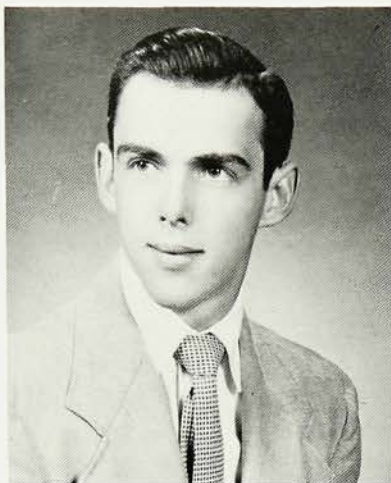

**DANIEL GRESKO** • memorable for good nature, new jokes, and loud laughter . . . appreciates good books . . . crazy about those tuna fish sandwiches . . . makes a lot of feminine hearts flutter . . . hosts of friends . . . Danny

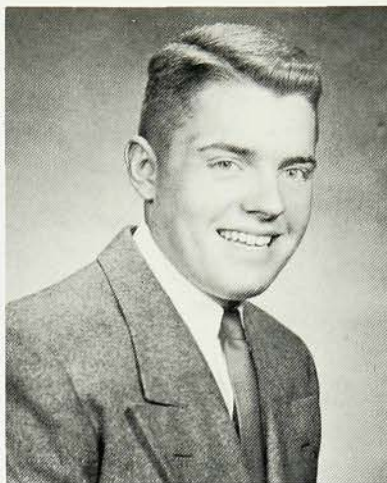

**RICHARD GRIM** • stocky blond with a radiant smile . . . and a riotous laugh . . . a truly modest and dependable leader . . . always in the thick of things . . . more admired than he realizes . . . Dick

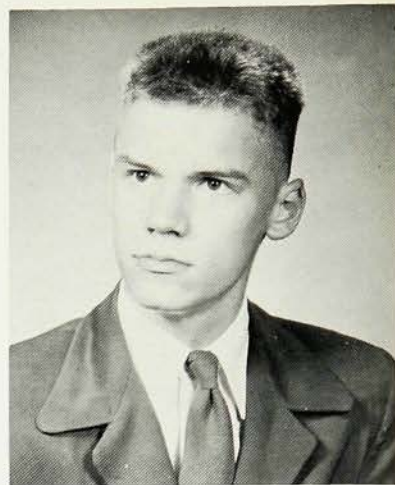

**ALAN GULDI** • ardent map collector . . . takes continual teasing with good humor . . . known for his favorite question: "When were you born?" . . . always late for class . . . natural genius . . . forever humming along the halls . . . Alan

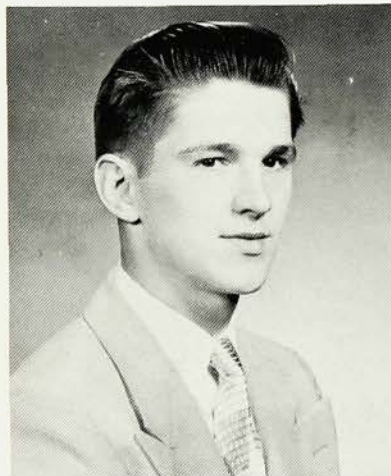

**GARY HAFERBIER** • big smile and spontaneous greeting for his many friends . . . extremely friendly . . . reliable . . . would give a friend the shirt off his back . . . does everything in a leisurely fashion . . . Gary

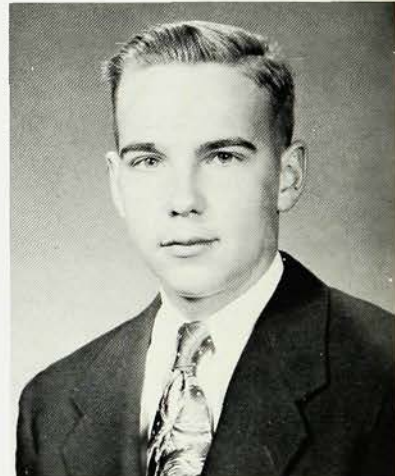

**WILLIAM HAGERBAUMER** • the whimsical type . . . tries to find the humorous side of everything . . . amiable but argumentative . . . a zealous radio ham . . . diligent worker who haunted the science lab . . . study hall idler . . . Bill



**PETER HAHN** • diffident . . . vague . . . avid fan of the sporting world . . . earnest in convictions . . . placid and even-tempered . . . scarcely loquacious but very friendly . . . prize collection of guns . . . one of our better drivers (?) . . . Pete





We  
are  
sta  
soc  
phy  
blu  
ing

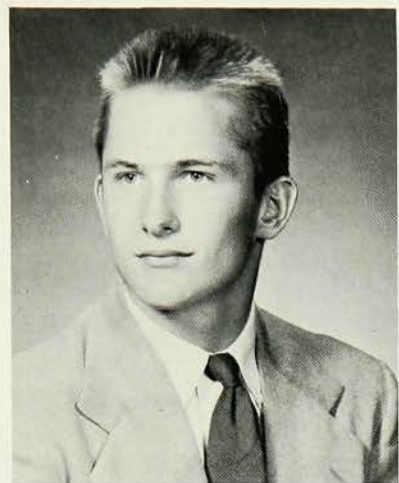

**ALFRED HALLAM** • quiet, well-mannered . . . handles anything that comes his way with ease . . . an excellent student . . . unassuming but indispensable helper . . . a Jerry Lewis haircut . . . swimming pool . . . friendliness and quiet courtesy . . . "Brud"



**GORDON HALLY** • quiet, reserved, and easy going . . . lively sense of humor . . . immigrant from Bayside, New York . . . a loyal Westfield supporter . . . good swimmer and gymnast . . . active in amateur radio . . . wants to be an electrical engineer . . . Gord

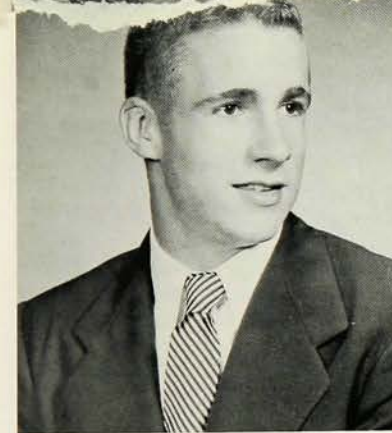

**BRENT HASLAM** • happy-go-lucky . . . enjoys doing almost everything . . . haunts the Library . . . sports enthusiast . . . gregarious youth found at most large gatherings . . . where there's fun, there's Brent . . . "What's coming off this weekend?" . . . Brent

**ANNELY HEINIGER** • brown eyes and hair to match . . . sugar and spice that really is nice . . . always out for fun . . . always seen chatting . . . generous and thoughtful . . . a true friend . . . Annelly

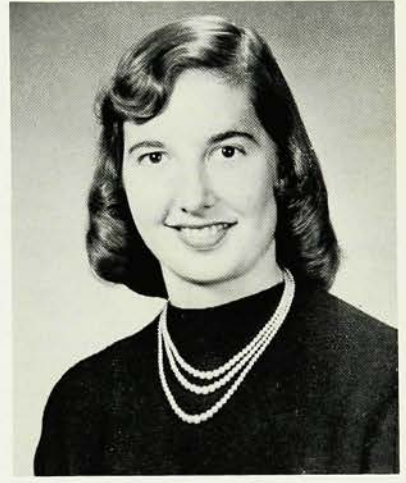

**WILLIAM HERR** • happy-go-lucky fellow . . . enlivens the halls of W. H. S. with his cowboy songs . . . always seems to be going somewhere in his car . . . cheerful addition to any group . . . "Mouse"

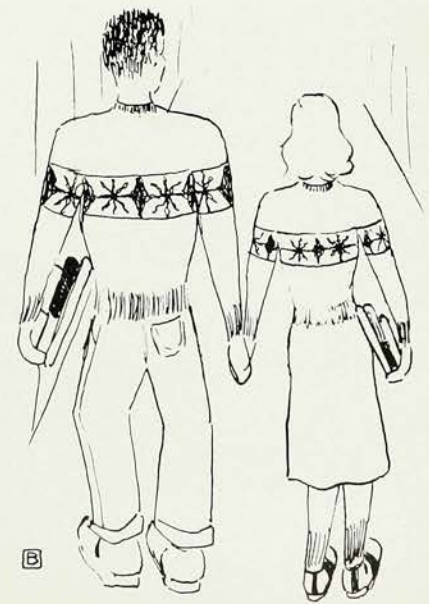



**DOROTHY HERRINGTON** • ally quiet, but always friendly fun loving . . . enjoyable sur at "The Farm" . . . tall, blue blonde . . . practical imagination unembarrassed frankness . . . argyle knitter . . . always somet new . . . Do

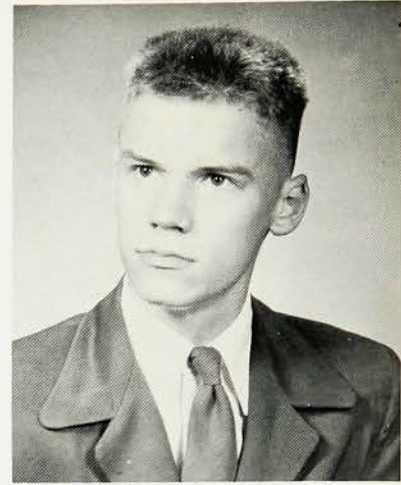

**ALAN GULDI** • ardent map collector . . . takes continual teasing with good humor . . . known for his favorite question: "When were you born?" . . . always late for class . . . natural genius . . . forever humming along the halls . . . Alan

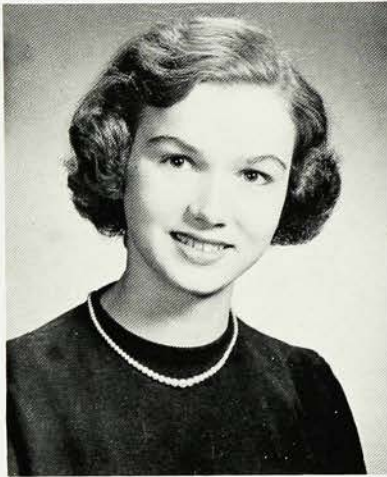

**GLORIA HEWITT** • slight figure . . . always in motion . . . continually rushing . . . innocent mischief . . . fashion plate in her own right . . . serious, hard worker . . . clear thinking, heated debater . . . definite ideas . . . attracted by the South . . . Glo



**BARBARA HIROSS** • small, snappy majorette . . . sweet and friendly . . . loud, husky voice . . . brimful of fun . . . energy and enthusiasm . . . admires a good tenor voice . . . variety of interests . . . sugar and spice, mostly spice . . . Barb

**GORDON HOLLINGSWORTH** • the boy that "has what it takes" . . . a deep school spirit . . . personal brand of story-telling . . . unceasing enthusiasm . . . great perseverance in all of his many undertakings . . . sincerely liked by all . . . "Gus"

**LINA HOLSCHUH** • a perfectionist's personality . . . receiver of much motherly advice . . . indescribable red hair and trusting eyes . . . gracious gift of gab . . . adept at long 'phone conversations . . . always a friendly tone . . . Lina

**CARL HORNUNG** • a top-ranking athlete among our basketeers . . . good-looking poker-faced lad . . . cooperative and determined . . . always ready with strategic plans . . . somewhat reticent . . . but truly a staunch friend . . . Carl

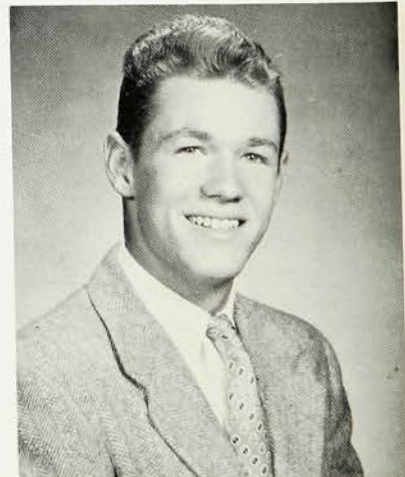
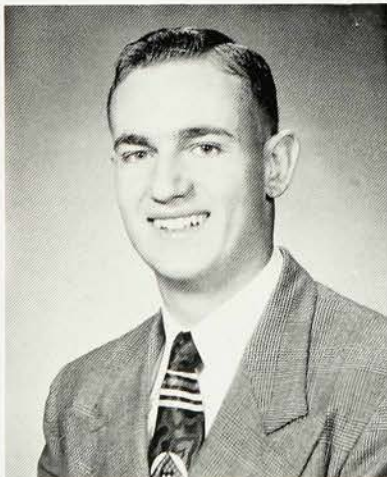





**WARREN HOWELL** • quiet guy around the campus . . . one of Tony's stalwarts . . . known for his wild socks . . . seventh period in the physics lab . . . has those "classroom blues" . . . possesses a true and lasting friendship . . . Warren



**NANCY HUBBARD** • quiet until you get to know her . . . pillar of patience . . . spells devilish mischief . . . poised and graceful . . . warm, friendly manner . . . the lady with the lamp . . . pleasant understanding . . . Nance

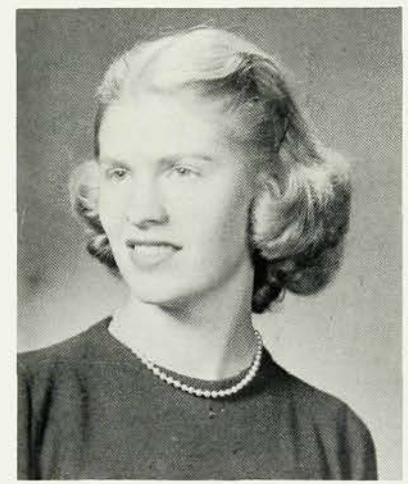

**BERTHA HUNT** • mid-year addition to W.H.S. from Wildwood . . . rapid-fire, incessant chatter . . . music in her soul . . . the perfect strawberry blonde . . . above average intelligence . . . easily makes friends in a strange town . . . Bertha

**WILLIAM HUSK** • top athlete . . . worries begin a second before a test . . . chooses dates with much reflection (?) . . . analytical mind . . . voices opinions . . . will do anything for "kicks" . . . always outgoing friendship . . . Bill

**PETER IOVINO** • quiet and reserved . . . but surprises everyone with retorts . . . long tall guy . . . dapper dresser and fascinating in his mannerisms . . . warm smile . . . startling wit . . . prize possession — blue Buick . . . Pete

**JUDITH JAEKEL** • truly sweet person . . . kind word for everyone . . . quiet, with a depth of humor that often comes to the surface . . . genuinely interested in people and their problems . . . pleasantly poised . . . Judy

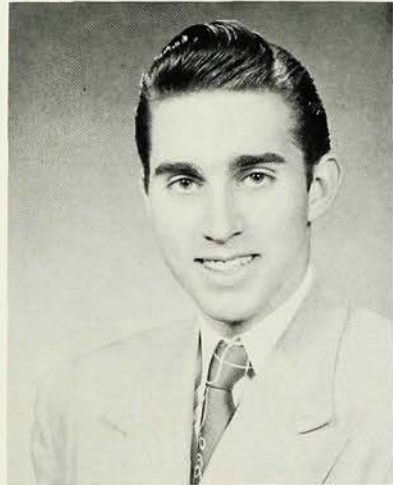



**LYNNE JAFFEE** • dark, attractive brunette who plays and enjoys both long haired music and the Charleston . . . 100% sincerity . . . passion for Italian food, Danish pastry and English tea . . . capable, conscientious and charming . . . Lynne



**MARILYN JAFFEE** • takes responsibility in stride . . . loves singing . . . always "calm, cool and collected" . . . attentive listener . . . frank opinion given without hesitation . . . sincere . . . independent . . . pensive beauty . . . "Bubbles"

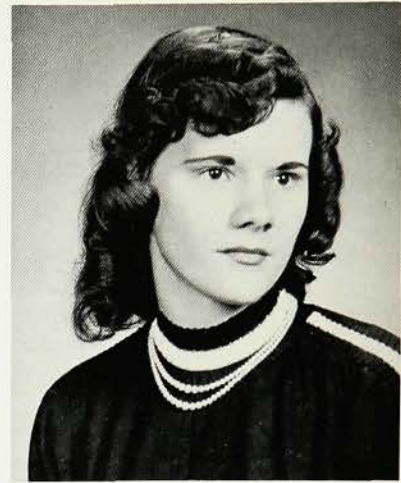

**CLAIRE JAZIKOFF** • perennial smile . . . one of the "engaged few" very compatible . . . willing often to give her time for the sake of helping others . . . known for her very many "Frank" answers . . . Claire

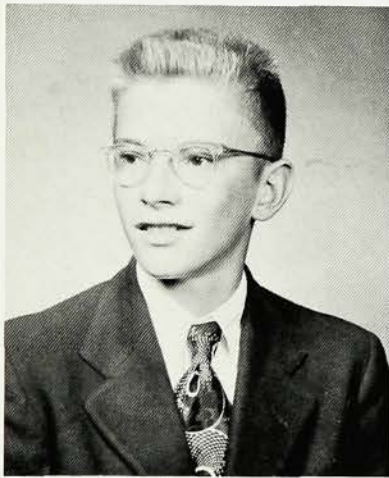

**ARTHUR JOHANSEN** • absorbs worry with a smile and a shrug . . . ace manager of the football team . . . always beaming . . . a quotable quip for every occasion . . . easy to get along with . . . Art

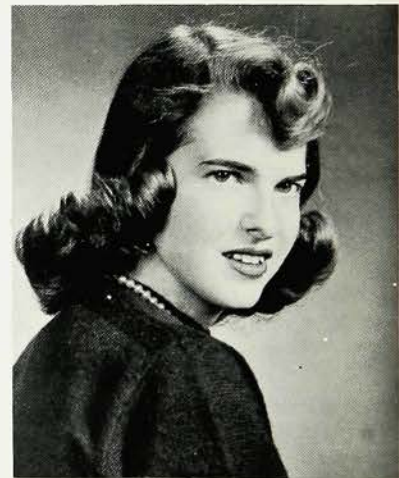

**ELISABETH JONES** • "save your confederate money, boys, the South shall rise again!" . . . willowy . . . long brown bob . . . individualist . . . changeable disposition . . . industrious knitter . . . appreciates any joke . . . unembarrassed frankness . . . "anyone for pizza?" . . . "Dibby"



[B]

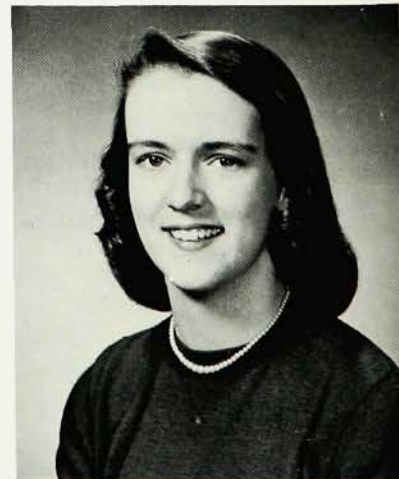

**GWYNETH JONES** • tall and attractive . . . shining brunette page-boy . . . telephone fiend . . . always in a dither . . . loves New York . . . full of Westfield spirit . . . "All I want is music, music, music" . . . Gwyn

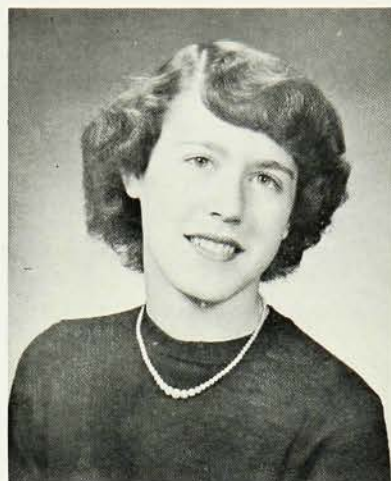

**JOHN JONES** • ardent photographer . . . "Jones photo" . . . future plans comprise chemical engineering . . . very calm and even tempered . . . a laconic speaker . . . indispensable . . . worker on both the *Weather Vane* and the *Hi's Eye* staffs . . . John

**ROBERT W. JONES** • confident . . . crank prank instigator . . . enough impersonations, jokes and songs to open a wit warehouse . . . keeps the gals guessing . . . worldly air . . . orator of note . . . champion time killer . . . trouble on wheels . . . Bob

**JANE KEARNEY** • air of sophistication combined with unflinching sincerity . . . sews to perfection . . . friendliness shows in her ready smile . . . high intellectual ideals and aims which make achievement a certainty . . . attentive conversationalist . . . Jane

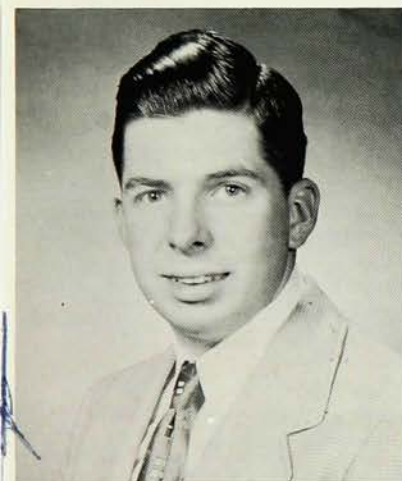

**PHILIP KEITH** • peace lover . . . mechanic par excellence . . . rises from his bed and walks for turkey . . . full of good nature and the desire to live and let live . . . plugs away at physics . . . Phil

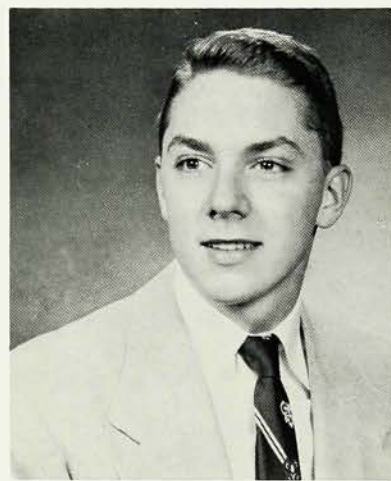

**DANIEL KENT** • anything for "kicks" . . . music enthusiast and collector of records . . . ambitious piano player . . . usually fogged in math . . . eats anything at any time . . . late sleeper and occasional procrastinator . . . "D. K."



**GWEN KESSLER** • known for saying just what she thinks . . . enjoys art, music, and horseback riding . . . always good for a joke, many times at her own expense . . . does anyone besides Gwen have sixteen suits? . . . Gwen



try our de  
Pizza-only



**VIRGINIA KINNEY** • strawberry blonde, blue-eyed gal with her own ideas and opinions . . . she obviously loves clothes . . . music takes up her time . . . Basin Harbor's a second home to her . . . sometimes quiet but always friendly . . . Ginny

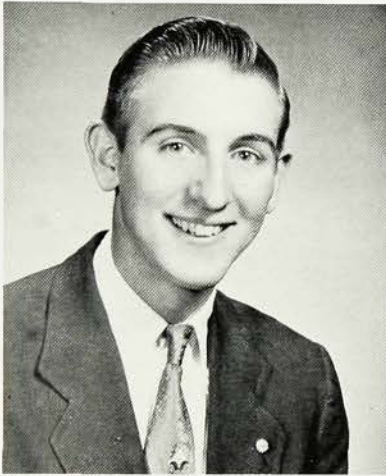
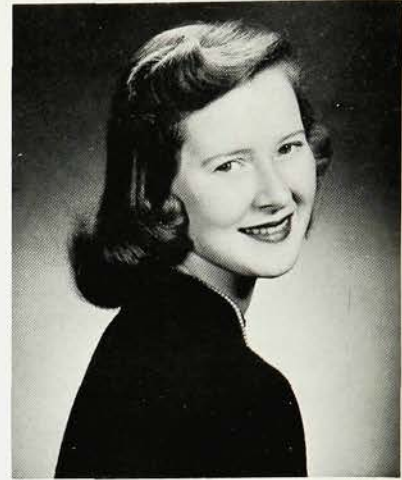

**CHARLES KINSLEY** • serene and mannerly . . . clean-cut and neat in his ways . . . apprentice printer of the *Westfield Leader* . . . but aspires to be a forest ranger . . . averse to crowded classrooms . . . enterprising . . . "Carlos"



**MARIANNE KNAPP** • strawberry blonde with tell-tale eyes . . . great bowler . . . wants every future car to be a hot rod . . . fun loving . . . always ready with a laugh . . . always ready to give a helping hand . . . "Almost"

**JOANN KNECHT** • heart of gold gal . . . trouble shooter for her friends . . . quiet and modest . . . with a sweet disposition and just a touch of mischief . . . Monday morning approach—"I met the cutest guy" . . . Jo

**MARY KRAFT** • a friendly, good-natured miss . . . sleek, dark page-boy . . . one minute thoughtful, the next bubbling with enthusiasm . . . sincere in giving advice . . . usually worrying about something . . . dependable worker . . . fits of laughter . . . fun loving . . . Polly

**CHARLES KRAUSER** • brand of humor all his own . . . easygoing . . . life of the party . . . knack for match-making . . . easily aroused enthusiasm . . . successful future . . . always with a solution for any problem . . . lover boy . . . Charlie

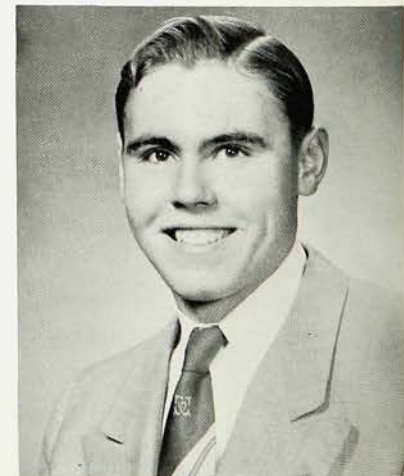
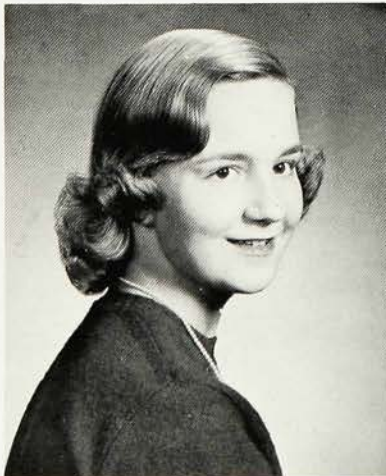



**HELEN KYRIOGLOU** • cute and petite . . . faithful friend . . . well-liked for her friendliness and sincerity . . . qualities of a natural leader . . . turns the wheels of the Student Council and the senior class . . . Helen K



WYMAN



**RICHARD LAMBERT** • three-year man in the Photography Club . . . racing fan . . . co-ed shy . . . jaunty gait with perfect posture . . . a hard plugger . . . at home with a tool box and a motor . . . Dick

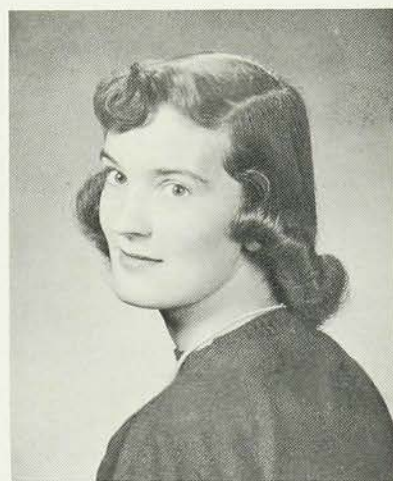

**CAROL LA ROZA** • attractive, dark-haired cheerleader . . . winner of many tennis honors . . . lover of fun and good times . . . fast and furious talker . . . ready to defend what she believes is right . . . Carol

**RICHARD LEAR** • quiet and cheerful . . . takes everything in his stride . . . first love is his '47 Mercury . . . talented artist . . . his clothes have the collegiate touch . . . keeps 'em guessing . . . Dick

**RICHARD LEE** • rippling laughter and lively personality . . . amiable toward everyone . . . obtaining Charles Atlas build? . . . full of cracks . . . head start in art . . . serious spells? —sometimes . . . easygoing friendship . . . deep moral sense . . . Dick

**ROBERT LEHMAN** • mechanically inclined . . . interested in nautical affairs and problems . . . an intelligent debater . . . friendly . . . "Eat, drink, and be merry, for tomorrow, who knows?" . . . always inventing ideas for revolutionary engines . . . subtle jokes . . . Bob

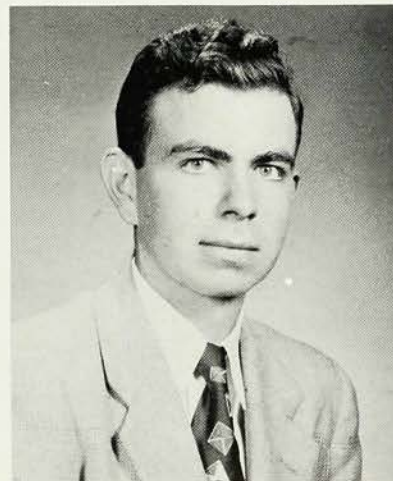
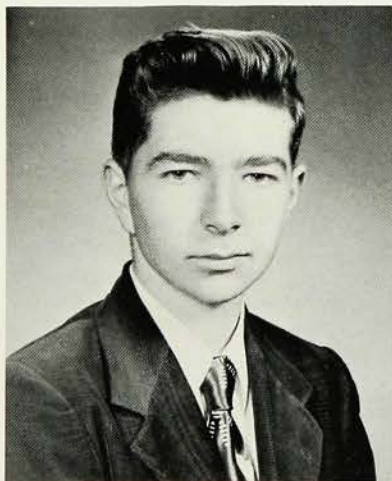



**GEORGIA LEKAS** • small and dark with puppy dog eyes . . . inclined to be quiet and coy, but then suddenly full of chatter . . . neat as a pin . . . craving for peanut butter sandwiches . . . Georgia

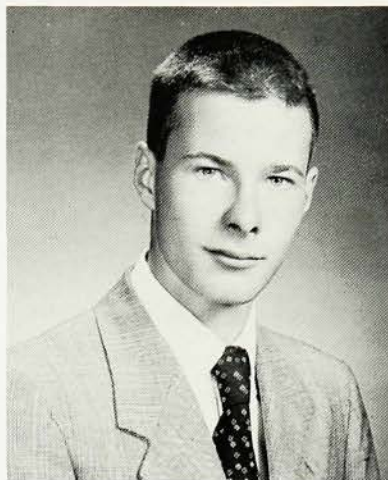

**THOMAS LENNOX** • ready to undertake almost anything . . . coupe is the lunchtime haven for his many friends . . . a boy of gay moods and much laughter . . . underneath, serious about life . . . interested in engineering . . . Tom

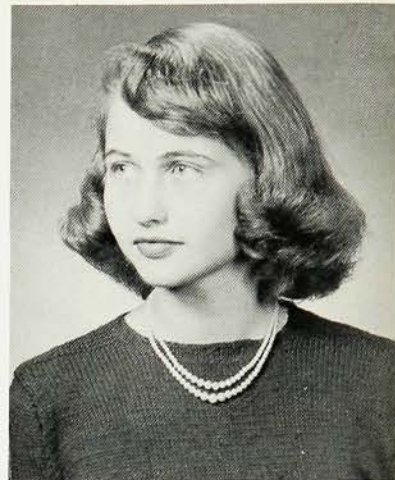

**MEREDITH LERMOND** • vivacious and gregarious . . . sparkling extrovert . . . extraordinary energy . . . unpredictable . . . talks more and says less . . . enjoys night life . . . interests include art and dramatics . . . never a dull moment . . . likeable . . . Meredith

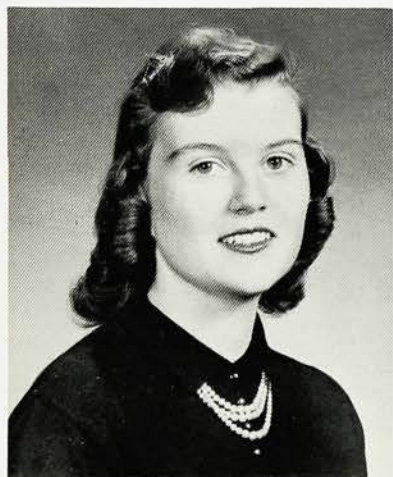

**CONNIE LEWIS** • even-tempered and sincere in everything she attempts . . . "minute maid" to a friend in need . . . abundant enthusiasm . . . fondness for royal blue . . . integrity and honesty's own example . . . engaged . . . Connie

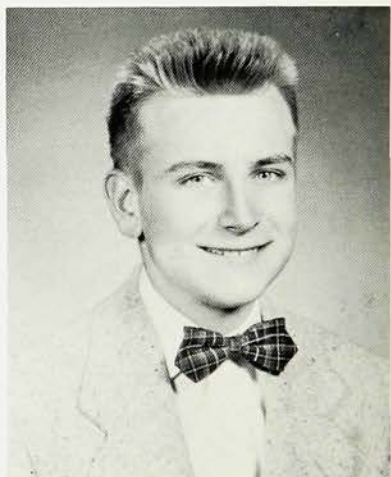

**WILLIAM LIPPMAN** • an enigma to teachers . . . crew cut, fishing, and hunting (beagles) all belong to him . . . speed, too . . . first to third . . . "Dap, eh?" racy-looking cars . . . a cool one . . . "Wanna bet?" Lipp



**EUGENE LOCKFELD** • wizard at the piano . . . unusual remarks . . . knack for saying and doing the wrong thing at the wrong time . . . takes life as it comes . . . unassuming honesty . . . manifests eager friendliness . . . Gene

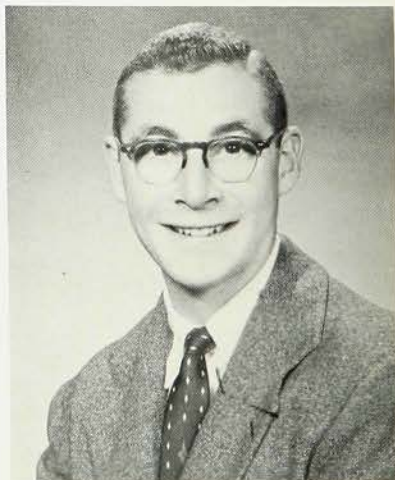



**WILLIAM LOESCH** • winning mixture of exuberant clown and serious thinker . . . man of a million moods . . . big jovial grin . . . sharp wisecracks . . . studies on the sly . . . loves jokes, practical or otherwise . . . women—bah! . . . “Winkie”



**RUTH LONGSTREET** • small attractive brunette . . . cute turned up nose . . . pleasing personality . . . working earnestly to be a model secretary . . . first to make new friends . . . flashing brown eyes . . . unaffected . . . she's got her man . . . Ruthie

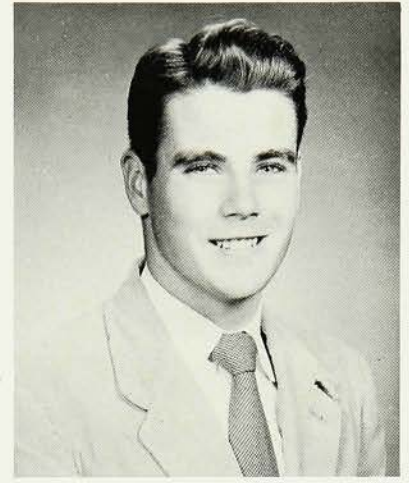

**DONALD LOONEY** • tall and nonchalant . . . way with the girls . . . generous to a fault . . . never shows signs of anxiety . . . agile basketball player . . . buoyant personality which keeps the rest of us going . . . Don



**CARL LUCCHESI** • tall, dark, and good looking . . . sharp dresser . . . dyed-in-the-wool Yankee fan . . . always rushing somewhere . . . well liked . . . manages to succeed in getting the best out of life . . . Luco



**CAROL JANE LUDLUM** • lively blue eyes . . . quiet, but suddenly— . . . home economics in her crystal ball . . . her sewing is going, going, gone . . . really can *parler francais* . . . captivating topics of conversation . . . “C. J.”

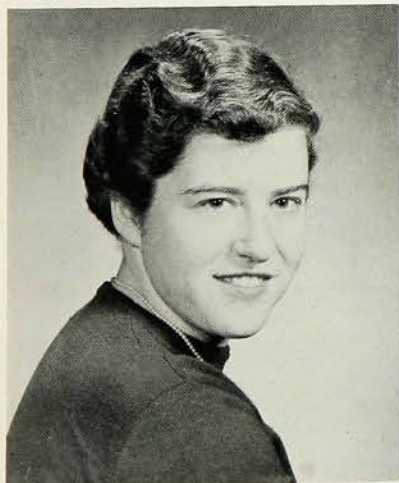

**HELEN LUNGER** • sunny disposition . . . devilish eyes . . . “original” jokes . . . an individualist . . . a reliable person to straighten out your troubles . . . spark of life in every activity . . . sweet and thoughtful . . . everybody's friend . . . Hel





**KAY MACKIE** • strawberry blonde, with dancing blue eyes . . . never quite unwound . . . congenial smile and outgoing personality . . . always lending that aiding hand . . . constant conversation everywhere . . . full of original ideas and some common sense . . . Kay

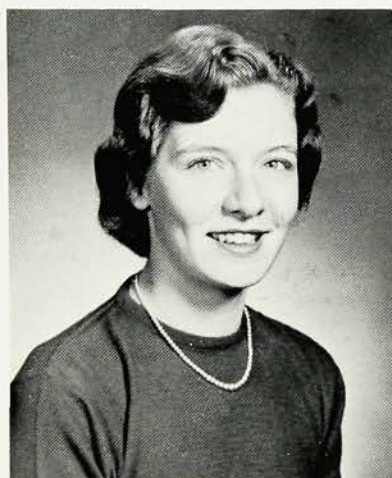

**DENISE MACKLIN** • frank, fastidious and forceful . . . smiling personality . . . definite ideas and planned paths to follow . . . most desirable friend . . . ever-ready battery of wit . . . always easy to meet, always nice to know . . . Dennie

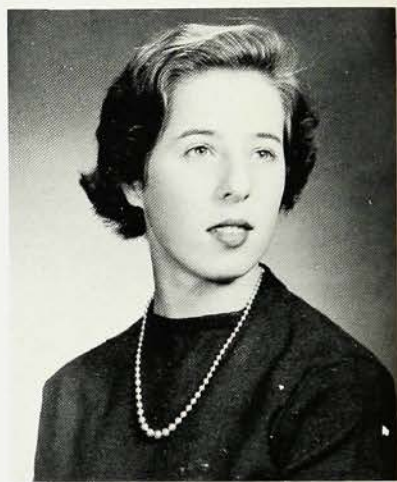

**ZOE MACMILLAN** • short, brown hair, and smiling green eyes . . . modest . . . beautiful clothes which affirm her good taste . . . an overflowing amount of pep . . . blushes easily . . . sweet and sincere . . . a good friend . . . Zoe

**JOHN MANN** • excels everywhere—gridiron, student government, and studies (?) . . . *toujours l'amour* . . . gaping grin . . . ingenious schemes . . . lives from day to day . . . genius for organization . . . unique satisfying personality . . . politician supreme . . . "right motor-saperenda" . . . John

**TERRY MARPLE** • mechanically minded . . . curiosity about what makes things tick . . . keen enthusiasm for boats . . . follows the sun through the year . . . most compatible person one could hope to meet . . . sincere friendship . . . Terry

**ANN MARSH** • talkative and cheerful . . . knows all the tricks . . . mischievous prankster . . . one with many friends . . . exuberant and full of sparkle . . . well-chosen wardrobe . . . "lightbulb" ideas . . . always "the greatest" . . . Annie

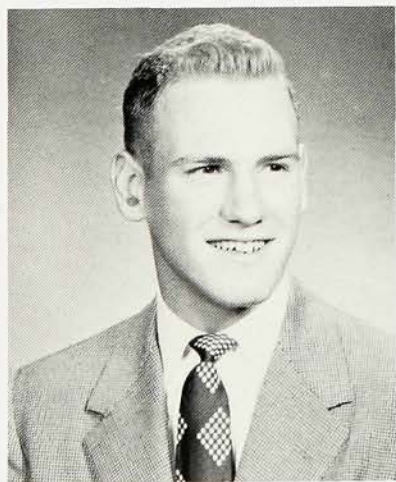



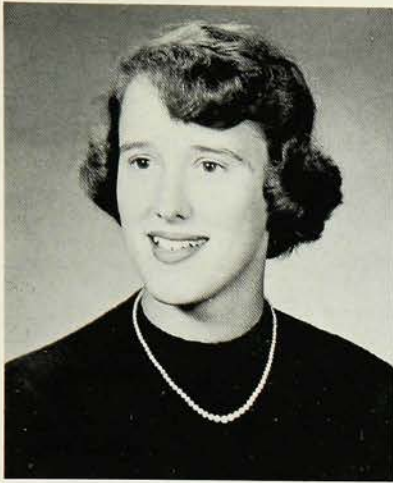

**GAYLE MARTYN** • attractive brunette . . . in many activities . . . mention the shore and Gayle's already there . . . a friend you can count on . . . another vocal yokel . . . power of expression . . . serene and poised . . . praiseworthy destiny . . . Gayle



NEWMAN



**MARY ELLEN MASON** • bubbling, curly-headed brunette . . . big brown laughing eyes . . . never a dull moment . . . side splitting antics . . . yet often calm and collected . . . most independent . . . adds zest to gatherings . . . ask Ellen about dates . . . Ellen

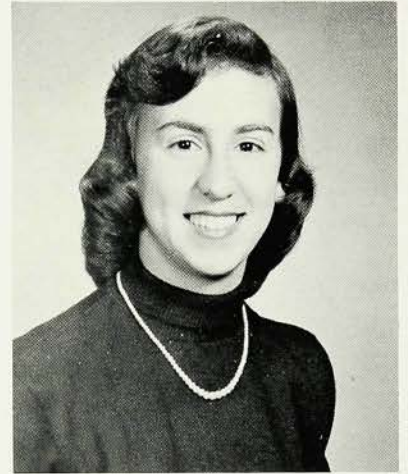

**MILDRED MAZZA** • jet black page-boy . . . forever paired with gaiety . . . warm friendly smile . . . always a ready friend . . . occasionally thoughtful . . . high spirits that can't be dampened . . . full of spark . . . Millie

**THOMAS McMINN** • pint-sized barrel of dynamite . . . life of any party . . . natural athlete . . . proud of his Plymouth . . . lipstick marks galore . . . tolerates studying . . . universally liked . . . "happy-go-lucky" . . . Mac

**RICHARD MENNINGER** • spontaneous witticisms and good-natured sarcasm . . . nice manners . . . hot temper but a heart of gold . . . star car fan . . . court sports are his favorite . . . lean, lanky, and good looking . . . Dick

**SALLY MERENESS** • slim, trim and compact . . . seamstress superb . . . avid record collector . . . perpetual talker . . . fun, laughter, and enthusiasm . . . passion for country dancing . . . sympathetic and helpful in advice . . . "loves to live and lives to love" . . . "Sam"

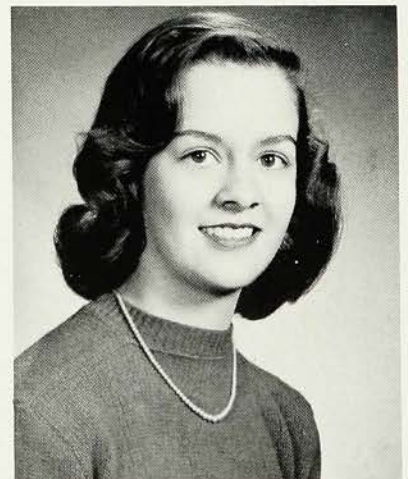
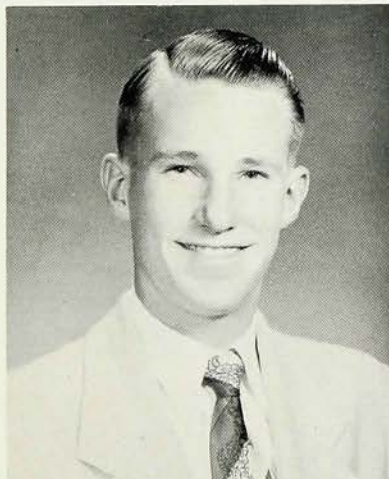

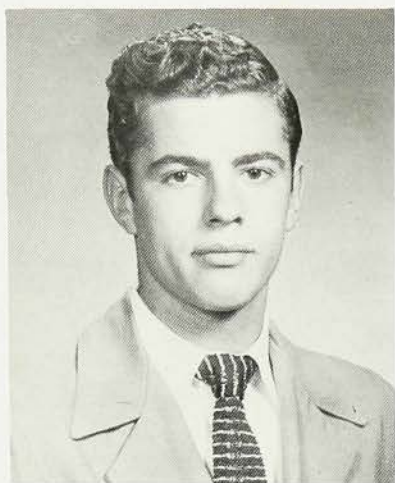

**CARL MEYER** • what a cocky swagger! . . . somewhat reserved . . . and not a little suave of speech . . . seldom disturbed about even the most complicated things . . . conquers worry with a smile . . . easygoing . . . Carl

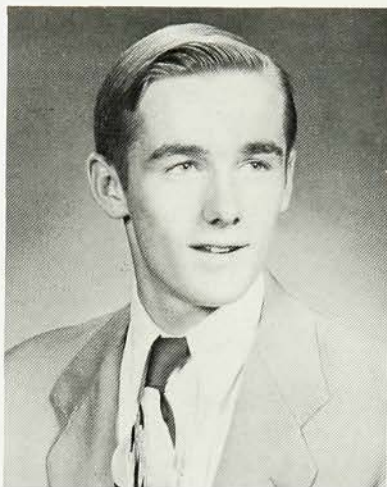

**JOHN MIDDLETON** • amiable, optimistic, and omnipresent . . . creditable performer on court and cinders . . . heated orator . . . powerful tenor . . . with a flair for the dramatic . . . original expressions . . . contented, courteous, and casual . . . John



**ALAN MIKESKA** • speaks only when spoken to, and really has something to say . . . takes an active interest in sports . . . great musical talent, not usually on display . . . one of W.H.S.'s more attentive pupils . . . Alan



**CAROLYN MILLER** • tall and dark with mischievous ideas and laughter . . . vacations at the shore . . . gorgeous tan . . . occasional Southern drawl . . . constantly chatting . . . dependable worker . . . afternoons at the Candy Kitchen . . . Miller

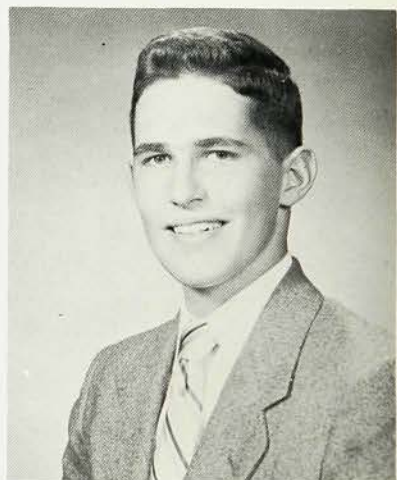

**WILLIAM MILLER** • true Southern gentleman, whose first love is Virginia . . . recent "mo-bile" hot-rod . . . discriminating taste, but always the best . . . usually quiet . . . says a lot in few words . . . "du-als" . . . Bill



**JAMES MOFFETT** • sincere and dependable . . . direct gaze . . . sports lover . . . very suave manner . . . lasting impression . . . double-talker supreme . . . high principles and character . . . strength of his convictions . . . discriminating taste . . . a friend's friend . . . Jim





**ANGELO MONE** • talk on the interesting and amusing level . . . with emphatic gestures . . . highly respected . . . king of the ring . . . subdued and attentive in classrooms . . . lively study hall personality . . . jauntly stride . . . "Punchy"



**RICHARD MUDGE** • short, hearty laugh . . . friendly wisecracks . . . tinkers with cars in spare time . . . definite likes and dislikes . . . cocky swagger . . . spins yarns, by the mile . . . bigger and better bull session . . . prankster imperial . . . Dick

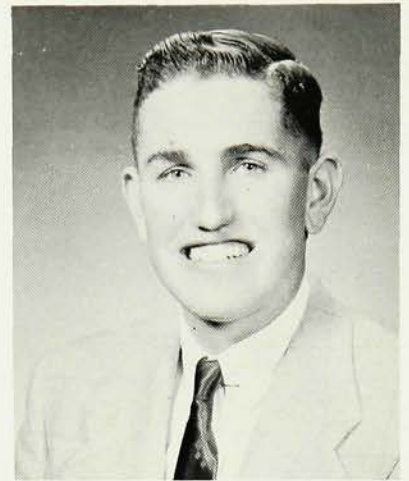

**WILLIAM MUELLER** • all six feet three of him liked by everyone . . . tinkers with his well-known 'mobile . . . definitely a saunterer . . . a sports lover, too . . . has a smile bursting with friendliness . . . Bill



**CAROLYN MULLER** • a curly-haired, freckled sweetheart . . . optimistic and cheerful . . . grand sense of humor . . . an accomplished pianist . . . at times loves to be ridiculous, but generally is quiet and sympathetic . . . amusing conversations . . . Mull

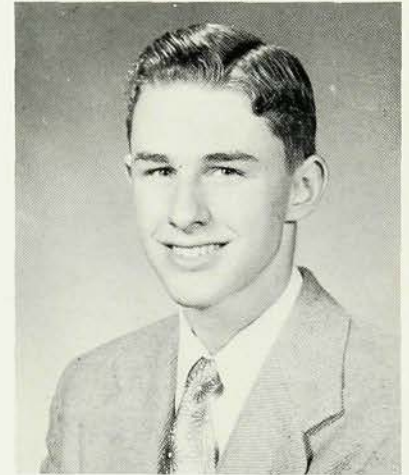

**ROBERT MUMFORD** • characterized by a winning smile and clever comebacks . . . continually in need of currency . . . renowned for his Plymouth paint job . . . sports minded . . . what he doesn't know isn't worth knowing . . . versatile . . . Bob

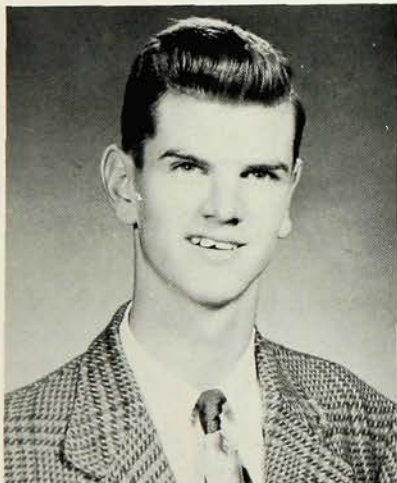

**WILLIAM NELSON** • quiet, unobtrusive manner . . . an asset to any political discussion . . . no slacker in the academic world . . . genuine qualities . . . notable tolerance . . . a pleasing manner that wins friends . . . Bill





MARCIA NEUMANN • dynamite? . . . well, here it is wrapped up in one explosive bundle . . . dancing brown eyes . . . devil in disguise . . . life of any party . . . always on the go . . . menace to study halls . . . Marcy



ANN NIELSEN • neatly stacked package of fun . . . constant conversationalist . . . rapid fire news items . . . deep appreciation of a good joke with a repertoire of her own . . . svelte clothes . . . interesting to know . . . Ann

CORALEE NOLTE • twinkling eyes . . . enticing smile . . . a natural attraction for the opposite sex . . . a constant worrier . . . bubbling sense of humor . . . pert, peppy, co-captain of the cheering squad . . . an individualist . . . friendly to all . . . Coralee

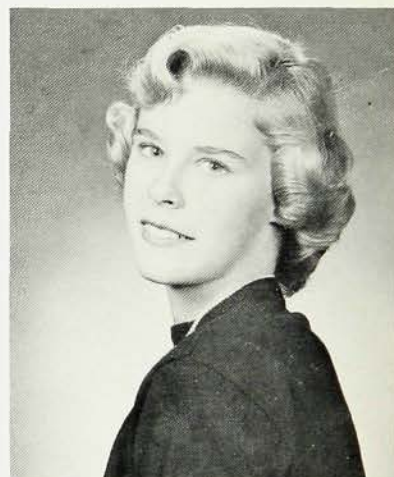

ELAINE ORTLEPP • breezy . . . supports the U. S. mail . . . original and definite ideas . . . pessimistic . . . sophisticated . . . first with the poodle cut . . . earnest when talking . . . eye for attractive clothes . . . hazy confusion . . . hearty giggle . . . Elaine

JAYNE OSTRANDER • a little girl with big eyes . . . good combination of the serious and the humorous . . . easy to meet . . . nice to know aims to please . . . warm, friendly manner . . . Jayne

WILLIAM PALMER • calm and placid . . . propels the black "Batmobile" with ease . . . Chuck Rayner's miniature . . . outdoor sports include hunting and fishing . . . the silent type with surprising comebacks . . . A-1 cadet . . . Bill

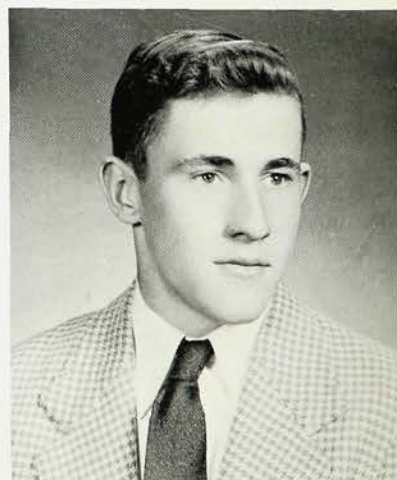



**BARBARA PENNELL** • dependable, efficient, hard-working gal . . . pleasant personality . . . well-liked . . . a slim figure well shown off by smart looking clothes . . . Mask and Mime play enthusiast . . . welcome addition to any gathering . . . Barbie



**PATRICIA PETERS** • a reserved, dark-haired lass . . . amiable . . . top-notch student . . . writing comes easily . . . well-groomed . . . plays the violin and acts . . . knows what she wants and has the will to achieve it . . . Pat



**RICHARD PETERSON** • bubbling spirit and vitality that have won him many friends . . . masters studies . . . found wherever there's a party buzzin' . . . his personality and true friendship make him a great guy to know . . . Dick

**BARBARA PETRASEK** • the Gene Krupa of our high-school band . . . twinkling blue eyes . . . cheerful insouciance . . . vast supply of energy and enthusiasm . . . the shore and sailing hold a place in her heart . . . insatiable appetite . . . "Pete"

**CLARE PFAFF** • bundle of happiness . . . with a flair for the artistic . . . sincere and friendly . . . hearty laugh . . . Stan Kenton fan . . . great lover of horses . . . active member in both the Marionette and the Art Club . . . "Phuf"

**JANE PFAFF** • unpredictable individualist . . . captivating eyes . . . always ready to cheer up your "blues" . . . charmingly attractive . . . strong willed . . . not easily swayed by the opinion of others . . . a fine dressmaker . . . mischief . . . Janie

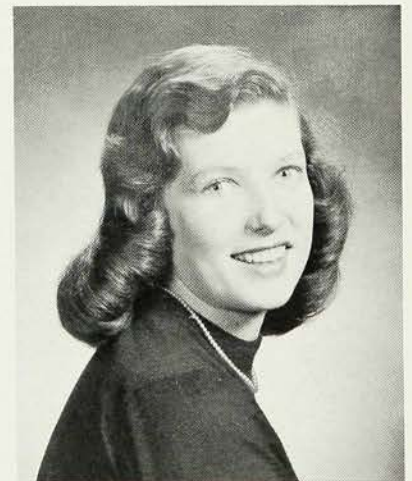



**ROBERT PHARES** • dry humor spices an unassuming and quiet nature . . . cartography and art work for spare time . . . New England weather and Hungarian goulash . . . a mind and intelligence to be envied . . . Bob

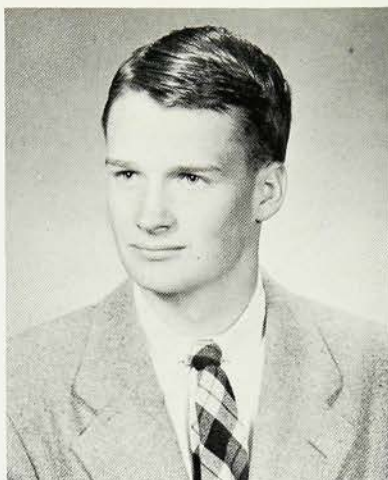

**PERRY PHILP** • usually seen singing or with his nose in a book . . . active and enthusiastic in all activities . . . when there is a joke Perry is right there . . . pleasant personality . . . set ideas and opinions . . . "Flip"

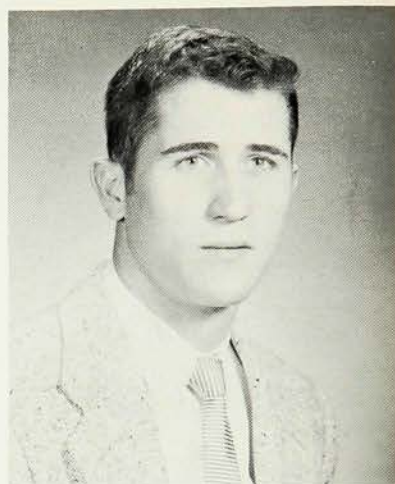

**JOHN PINTO** • hard-hitting football captain . . . wears a big, friendly smile . . . scores high with girls as well as on the gridiron . . . unusually good-natured . . . tall, good looking, easygoing . . . born leader . . . smooth dancer . . . Johnny



**JOHN POLAND** • well-mannered . . . reserved personality . . . never angry . . . gentle in his ways . . . continually striving for the "divine average" . . . charter member of the track team . . . ardent athlete . . . trustworthy buddy . . . John



**PETER REYNOLDS** • "Cactus" Pete . . . commonly known for his vivid imagination and his tall tales . . . converses intelligently . . . often tries his luck at hunting and fishing . . . dances divinely . . . devilish eyes and a fascinating smile . . . Pete

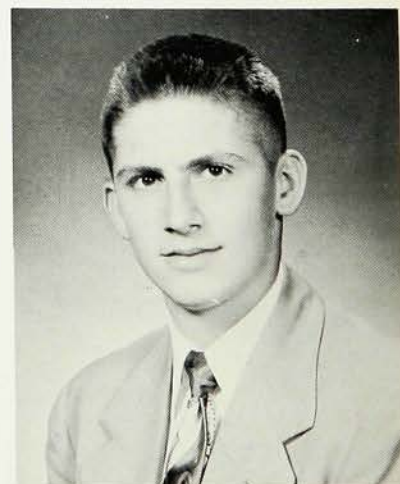

**CHARLES RIETZ** • Chicago Cubs' supporter . . . Rietz's used car lot . . . Mid Western touch . . . well-known at the best parties . . . a Guidance Office fan . . . rather set in his ways and occasionally moody . . . sincere friend . . . "Chuck"



**ROBERT RIKER** • keen radio enthusiast . . . courteous . . . reserved in manner . . . machine minded . . . crop of unruly red hair . . . tendency toward a career in radio . . . founder and president of the Radio Club . . . Bob

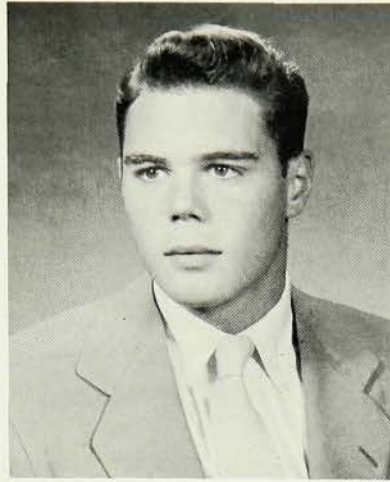

**DELMAR RITCHIE** • pint-sized muscle man . . . famed for "hoop" prowess . . . usually cool, calm, and collected . . . takes school and everything casually . . . attractive personality and firm character . . . machine gun laughter . . . Del



**CALVIN ROTHROCK** • usually a carefree attitude . . . tears around in a "toothless" '39 Ford . . . makes a trek to Rahway . . . concerned about his grades . . . devotes time to others . . . and makes many friends . . . mechanically inclined . . . Rocky

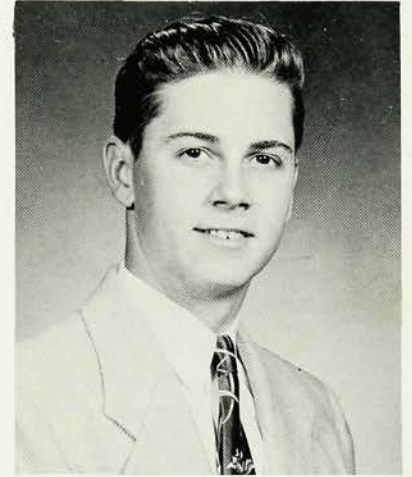

**ROBERT SANBORN** • unassuming but distinguished classmate . . . pride of 212 . . . possessor of a large vocabulary . . . one of the "intelligentsia" . . . subtle humor . . . shy smile . . . sure to be a success in whatever career he undertakes . . . Bob



**PETER SANDBERG** • conscientious ideas for democratic dealings . . . camping and tramping . . . original individualist . . . sly, subtle hilarity . . . benevolent nature . . . "life is short, so let's be gay" . . . persuasive manner . . . tries to understand his crazy friends . . . Pete



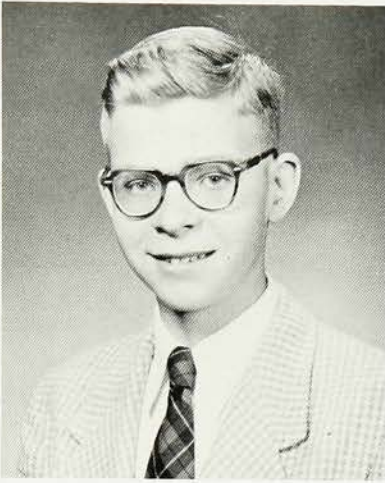

**ROBERT PHARES** • dry humor spices an unassuming and quiet nature . . . cartography and art work for spare time . . . New England weather and Hungarian goulash . . . a mind and intelligence to be envied . . . Bob



**CONSTANCE SANZERA** • one of those "short but sweet" girls . . . a small bundle of vim and vigor . . . she may seem a bit quiet at first . . . but after she gets wound up . . . watch it! . . . Connie

**CARMEN SAVOCA** • has a habit of always getting into trouble . . . proud of a '36 green Ford . . . tranquil disposition . . . mechanically minded . . . destination Rahway or Mountain-side . . . subtle laugh . . . recipient of many a practical joke . . . Carmen

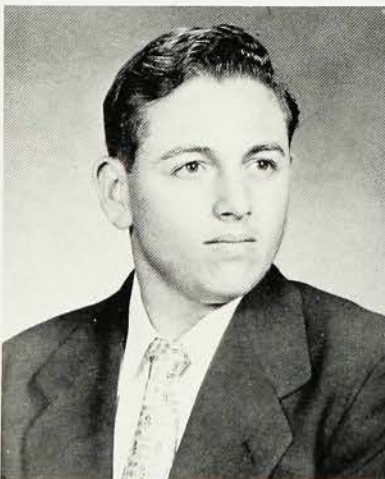

**WILLIAM SCAFF** • relaxed and at home anywhere . . . good manager says what he thinks . . . but is agreeable to all . . . a real plugger . . . given to spurts of hurry . . . deep laugh and broad grin . . . Bill

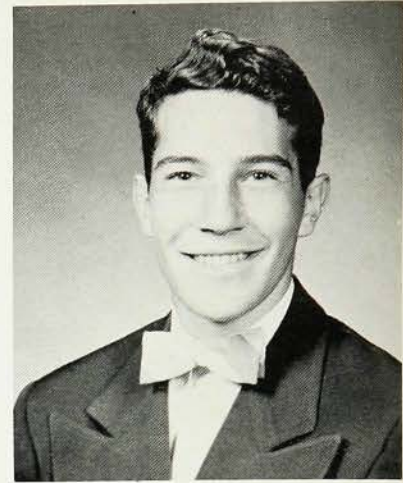

**LEWIS SANK** • persuasive speaker . . . born leader . . . sound common sense . . . business acumen . . . irresistible smile and mischievous brown eyes . . . obviously independent . . . trustworthy and true . . . in other words—a fine fellow . . . Lou

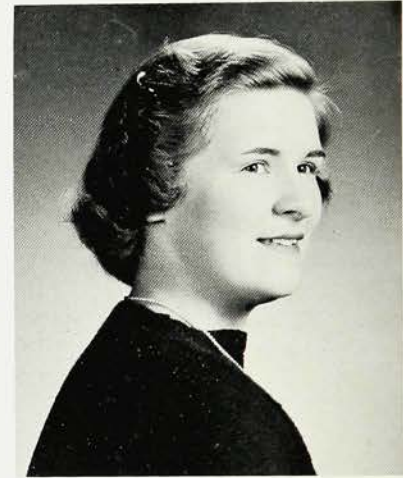

**BARBARA SAMPSON** • enthusiastic personality . . . takes part in many activities . . . known for her ability to win friends . . . often found harmonizing about the halls with other singers of "The Twelve" . . . super student . . . Bobbie

**IRENE SCARKOS** • winsome and dark with long, shining, brunette locks . . . smooth figure set off by nice clothes . . . willing to help anyone, any time . . . reserved manner and yet very spirited . . . extremely trustworthy friend . . . Irene







**CAROL SCHAIBLE** • big hearted . . . mender of broken hearts . . . a sincere confidante . . . hysterical giggler . . . winning mixture of clowning and serious thinking . . . start her laughing and the whole class laughs with her . . . philosopher . . . Carol



**MARJORIE SCHMIDT** • friendly and talkative . . . thrives on T. V. . . . wonderful ear for music . . . contagious laugh and giggle . . . developed passion for clothes . . . future in aviation . . . band supporter . . . has that certain charm . . . Margie

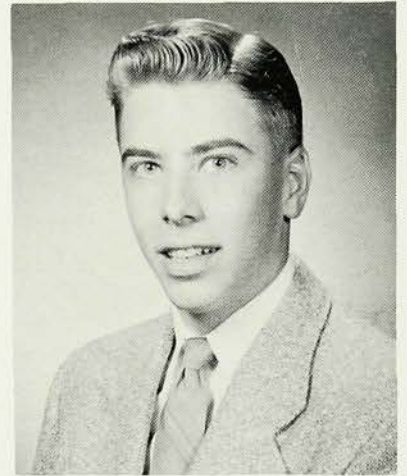

**RICHARD SCHNEIDER** • new to the school but well established in a very special niche . . . friendly manner, fine leadership, outstanding personality . . . future Sedgman, a star of the netsters . . . memorable classmate . . . Dick

**LOIS MAE SCHOTT** • tiny blonde . . . loves the shore, hen parties, and ballet . . . co-operation personified . . . Home-Ec. major . . . loves to cook, fortunately! . . . a winning smile and a cheery greeting for everyone . . . Loie

**FREDERICK SCHUBERT** • a quick wit and pleasing personality . . . never a dull moment . . . generosity and willingness to help . . . imitator of school personalities . . . continual success . . . "goose chase" explanations . . . strength of character . . . Fred

**WILLIAM SCHUMACHER** • good-looking, skyscraper blond . . . works hard in sports and with books . . . headed for Cornell and success . . . *explodes* at the shore . . . looking to find the "right" gal . . . mannerly, with outstanding friendships . . . "Shifty"

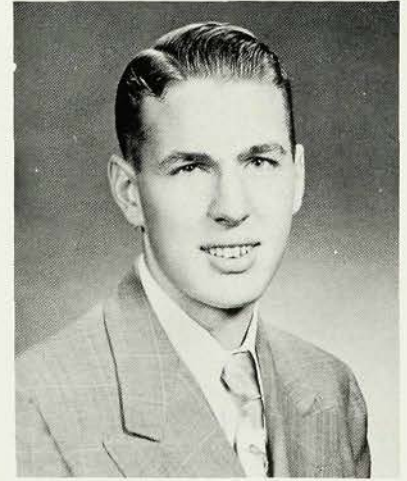
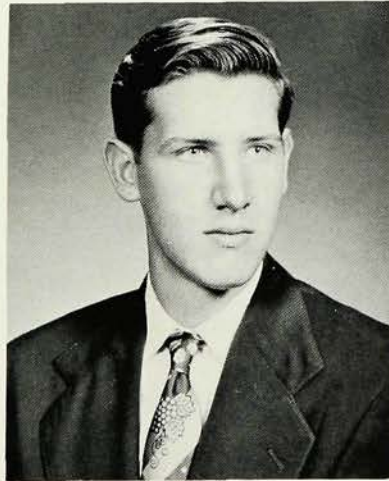



**ALAN SCHUSTER** • always quiet, cool, and calm . . . something of a Casanova . . . ace hoopster in the "Y" League . . . many faithful followers . . . "A man worth knowing, is worth knowing well" . . . original sports writer . . . Al

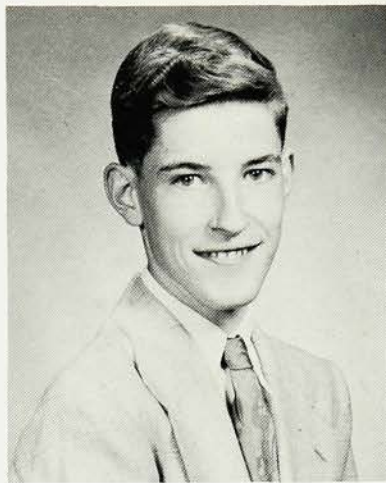

**RONALD SENSBACH** • works hard and gets big rewards . . . gifted with fortitude . . . great at confabulation . . . likeable guy . . . positive personality . . . fixed ideas . . . not easily persuaded . . . generous in friendship . . . with a pleasant word for everyone . . . Ronnie



**SONYA SHAKOTKO** • pert and talkative . . . cheerful personality . . . ardent journalism student . . . contagious giggle . . . always willing to discuss problems and give her advice . . . a perfect combination of vim, vigor, and vitality . . . "Sunny"



**RICHARD SHAPIRO** • a real sports lover . . . ardent angler . . . likes to bowl . . . always manages to smile . . . likes to have a good time . . . amiable . . . courteous . . . cheerful . . . many friends . . . a nice guy to know . . . Dick

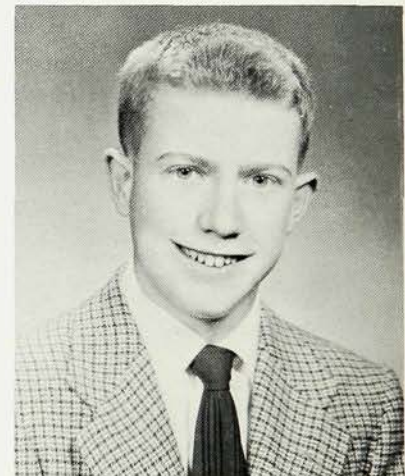

**ROBERT SINGDAHLSEN** • a pint-sized barrel of fun . . . known for clever retorts . . . welcome addition to any discussion or party . . . sincere moments . . . active in Mask and Mime . . . extraordinary animation . . . always one of the crowd . . . Sing



**HARRY SISSON** • does things in a quiet, dependable way . . . natural athletic ability . . . "The secret of success is constancy to purpose" . . . no favorites . . . sincere, industrious, and tactful . . . famous crew-cut, . . . "Pete"

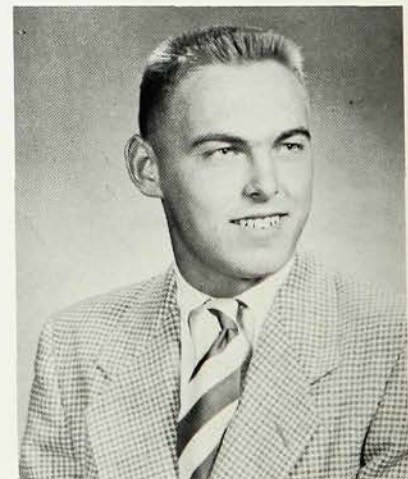



**ROBERT SKINNER** • scooter and car mechanic . . . another of the King's men . . . infectious laugh . . . traditional trouble shooter as the son of a minister . . . prankster imperial . . . mellow chuckle . . . commands respect . . . Bob

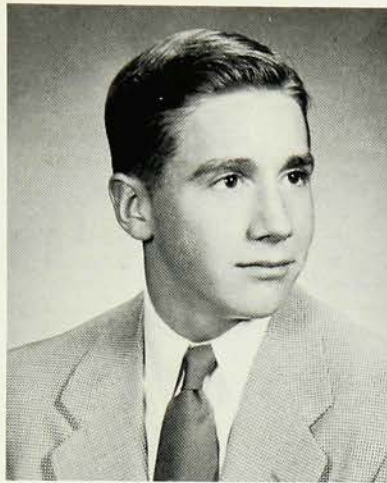

**JAMES SMALL** • an engaging rascal . . . passes with an air of indifference . . . occupied with an extremely pretty lass . . . sharp wit . . . nonchalant and happy-go-lucky . . . but retiring in the classroom . . . Jim

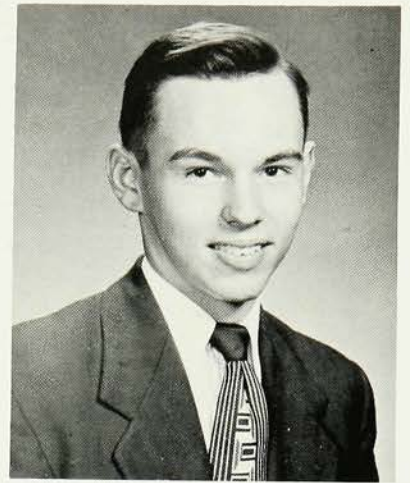

**FREDERICK SMITH** • compelling oratory . . . tremendous vocabulary unintelligible scribbling . . . rather write than be president . . . a lazy genius, but a go-getter . . . appreciates the finer things in life . . . potent wit . . . stimulating friendship . . . Fred



**LARRY SMITH** • somewhat diffident and reserved in manner . . . but reveals a sharp and piercing wit . . . unruffled disposition . . . well-modulated voice . . . displays a keen interest in sports and proficiency in studies . . . Larry

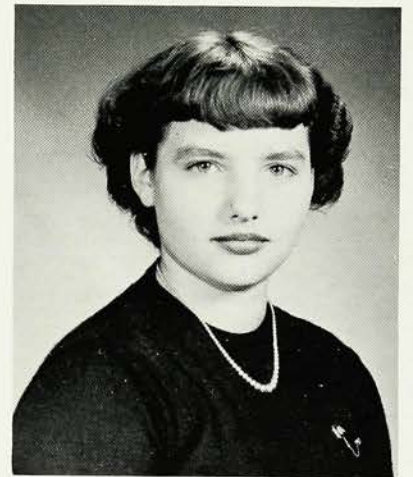

**VIRGINIA SMITH** • snappy laugh, flashing smile, and a ready joke . . . natural and pleasing . . . counted on for advice, for responsibility . . . imaginative . . . future "woman in white" . . . sugar and spice and everything nice . . . "Ginger"

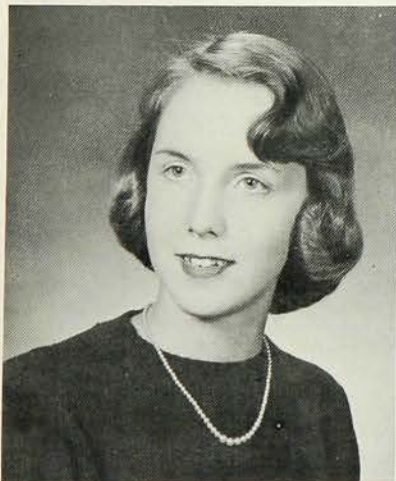

**PATRICIA SORDON** • a tall slim girl . . . who takes mincing steps . . . mild in temperament yet peppy . . . shows a nimble wit in conversation . . . friendly and faithful . . . attractive in well-tailored clothes . . . Pat





JOAN SPRAGUE • loves to be ridiculous . . . habitual state of confusion . . . innocent expression . . . fiery independence . . . whirlwind driver of "Afelia Bumps" . . . thrives on trouble . . . understanding . . . noted for her well-placed witticisms . . . Joan

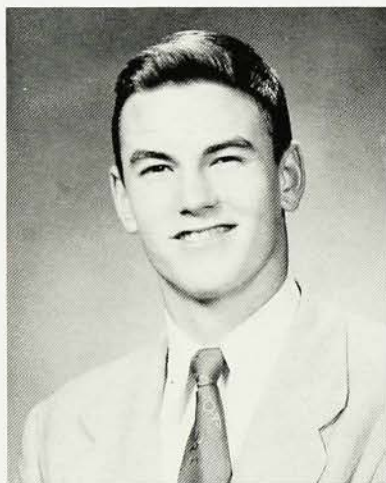
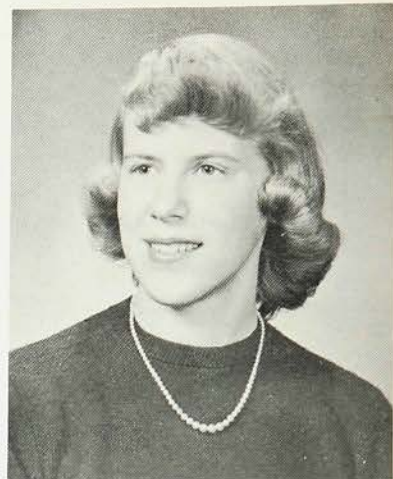

RICHARD STACEY • casual . . . lopsided grin . . . a knowing laugh . . . understands feminine psychology . . . world traveler . . . perfectionist with his dates . . . enviable marks . . . medical and political aspirations . . . tennis ace . . . ingratiating personality . . . one of the mainstays . . . Stace

ANNE STEGGALL • curly red hair minus traditional temper . . . novel witticisms . . . always has a diabolical idea up her sleeve . . . musically minded . . . athletic in abundance—and a wiz at all sports . . . likeable disposition . . . Steg



FLORENCE STEIN • the kind of girl who makes a steadfast friend . . . has a friendly greeting for all . . . energetic . . . views life optimistically . . . famed for spontaneous remarks at odd times . . . Florence

WILLIAM STEVENSON • Virginia rebel . . . often refers to "home" . . . great in a P.A.D. debate . . . Stevenson for Eisenhower . . . quick with a shutter . . . summer cowboy . . . slow, easygoing, southern gait . . . Bill

JOAN STILES • petite, reserved, but very pleasant . . . snappy sense of wit . . . whiz at steno . . . secret ambition to own a diamond ring . . . loyal friend to the finish . . . amiability and character supreme . . . Jo

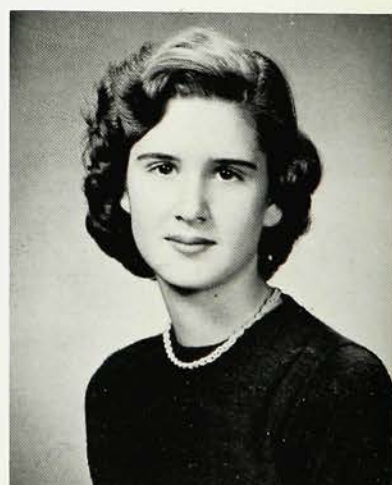
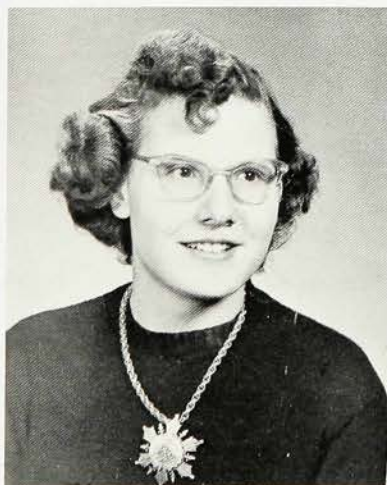

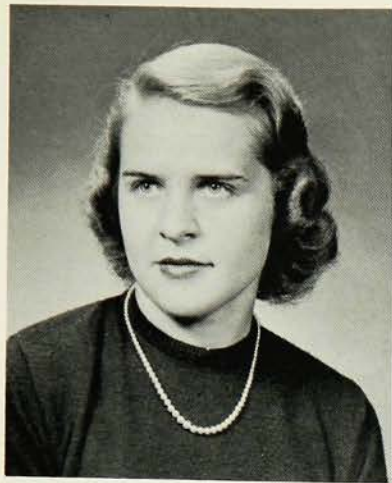

**CHARLOTTE SWART** • sentimental, silly, serious . . . cute, green-eyed blonde . . . forever bursting with original ideas . . . ray of sunshine individualist . . . tempestuous teasing . . . "meet you at the Sweet Shoppe" . . . happy-go-lucky heartbreaker . . . Char



**JOAN TAPLEY** • a gal that is hard to forget . . . flashing, sparkling, mischievous eyes . . . clever and meaningful comments . . . lively and eager . . . soft voice . . . appreciates good humor . . . brimful of fun . . . Joanie

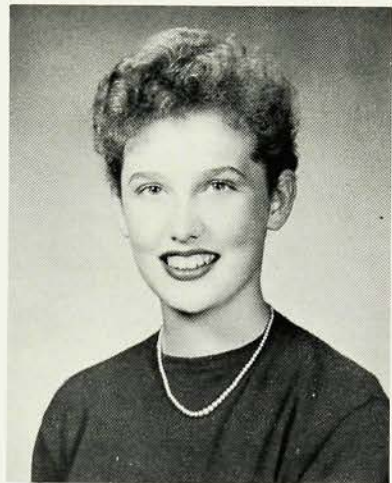

**JOAN THOMSON** • known for her fashionable clothes . . . and her passion for anything edible . . . able hockey half-back . . . participant in all sports . . . lover of the outdoors . . . kidded for her innocence . . . come hither eyes . . . "Jet"

**JOAN TARTAR** • the girl who made Milwaukee famous . . . blue-gray eyes command attention . . . that focus bob . . . a gal who loves to talk . . . gets things done . . . best friend . . . laughter and **BOB STEAD** • top St. . . . always listening, unless there's a test . . . first class musician with his own dance band . . . scholarship winner . . . a tall fellow for whom the welcome mat is always on . . . Bill

**PETER TATRO** • short and to the point . . . second high scorer for W.J. in C.C. . . . "I won't do any homework tonight" . . . many dates . . . class mainstay . . . leave 'em laughing . . . master of studies . . . success . . . Pete



**KENNETH WALTERS** • tall, lanky lad with unruly hair . . . ardent hunter and fisherman . . . looks forward to a career in forestry . . . has a mind of his own . . . reserved and seemingly blasé . . . "Big Swede"



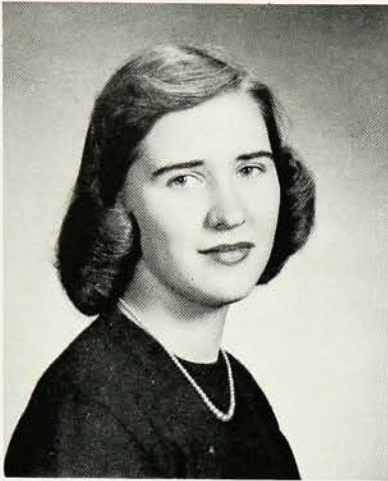

**EDITH TILLOTSON** • a calm, serious, nature overwhelmed by mirthfulness . . . lively, excitable . . . life of the party . . . perfect ideal of the opposite sex . . . fearless driver of a blue "Olds" . . . a fast friend . . . Edie

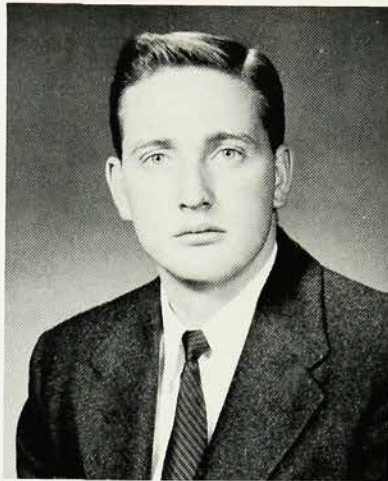

**DONALD TOWNSEND** • hair supposed to be red . . . pulls some cool dance maneuvers . . . professional teacher's trial . . . enjoys sports, especially football . . . Don or Moose to everybody who knows him . . . and who doesn't? . . . "Moose"



**CAROL TROTMAN** • wonderfully thoughtful and considerate . . . earnest in a discussion . . . her gullibility is the butt of many a joke . . . appreciative . . . well-groomed . . . sunny disposition clouded by occasional serious moments . . . Carol

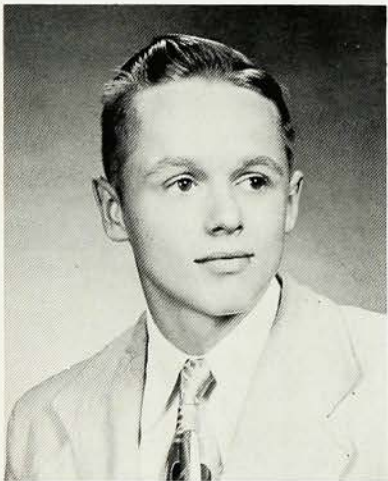

**JAY TRUE** • Richard Widmark's double . . . a fun lovin' guy . . . one of Mel's boys on cinders . . . one foot always at Budd Lake . . . poker face provides scintillating seconds . . . tests are trials . . . Jay

and a disposition **URSULICH** • black hair roll humor

**WILLIAM STEVENSON** • Virginia rebel . . . often refers to "home" . . . great in a P.A.D. debate . . . Stevenson for Eisenhower . . . quick with a shutter . . . summer cowboy . . . slow, easygoing, southern gait . . . Bill

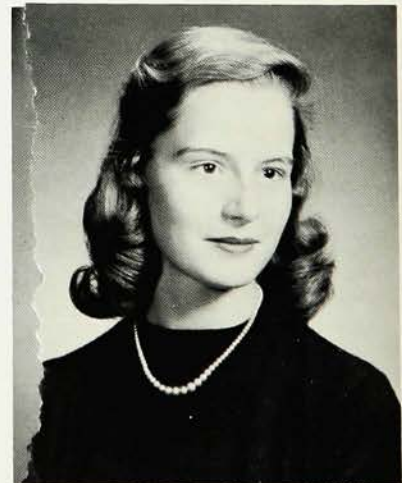



JACQUELINE van de KAMP • made the most of an extensive European trip . . . German comes naturally but physics is another story . . . pastimes, playing the 'cello ranks first with sewing a close second . . . always a sincere friend . . . Jackie



MAXIMILIAN VENUS • silence is golden . . . little man who is there . . . many mischievous plots . . . ever-present dry wit . . . persistent and persevering, especially in arguments . . . plans for electronic engineering career . . . friendly . . . Max



ANN VOORHEES • laughing eyes . . . long glossy brown hair . . . full of fun and wisecracks . . . takes a shine to animals . . . dogs in particular . . . enjoys many sports . . . lively addition to all her classes . . . Ann



JUDITH WALLACK • talented in the fields of dramatics and art . . . "Casey" in fall play . . . small and cute . . . vivacious bundle of versatility . . . takes an interest in many people . . . large and varied wardrobe . . . "Red"

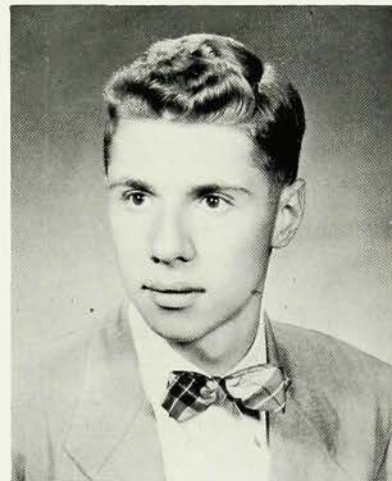

WILLIAM WALSTEAD • top Star Duster . . . always listening, unless there's a test . . . first class musician with his own dance band . . . scholarship winner . . . a tall fellow for whom the welcome mat is always out . . . Bill

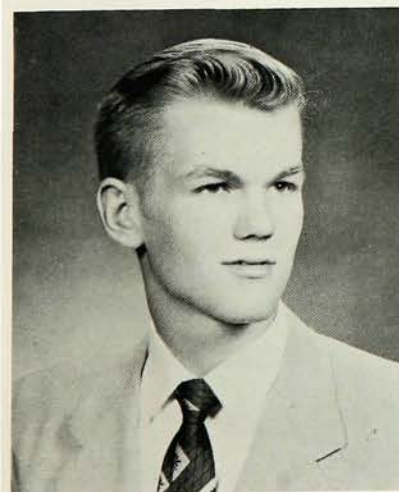

KENNETH WALTERS • tall, lanky lad with unruly hair . . . ardent hunter and fisherman . . . looks forward to a career in forestry . . . has a mind of his own . . . reserved and seemingly blase . . . "Big Swede"





**SHIRLEY WEBBER** • short and sweet . . . has a winning smile . . . plenty of vitality and school spirit . . . a lingering Boston accent . . . always finds time to help out . . . dependable . . . a friend to everyone . . . Shirl

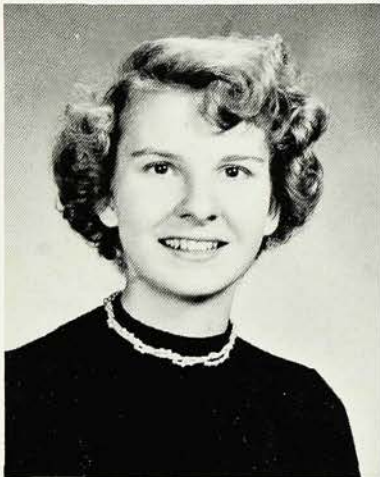

**MARGARET WEBSTER** • a well-liked newcomer to W. H. S. . . . makes friends easily because she is cheerful and good natured . . . always laughing . . . yet thoughtful, too . . . always helpful to friends . . . hobby—photographs . . . Margie

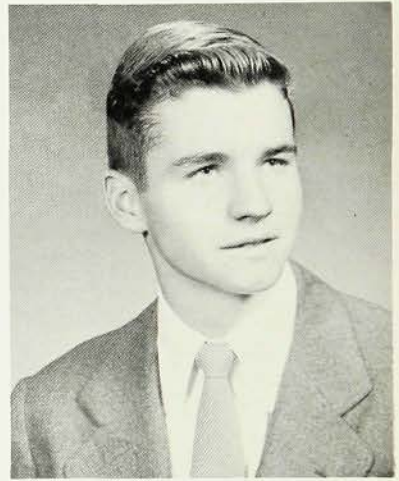

**HENRY WEST** • good-natured and full of fun . . . has a beautiful '51 Ford . . . can carry on a conversation with anybody on any subject . . . brown hair and blue eyes . . . good taste in clothes . . . Hank

**JONATHAN WHITE** • dreamy eyes . . . overtime blush . . . strong democratic ideals . . . grid grinder . . . finesse with the femmes . . . cosmopolite . . . always poised and relaxed, no matter what the situation . . . spells of spontaneous combustion . . . blue convertible . . . Jonny

**JOY WIDTH** • just the name for this slim blonde . . . spontaneous laughter . . . member of "Triple Trio" and Choir . . . summers at Beach Haven and Florida . . . lover of a good time and a good joke . . . thoughtful and exceedingly understanding . . . Joy

**ANN WILEY** • friendly, sincere, full of fun . . . loves dancing and swimming . . . already an accomplished pianist . . . accompanist for "The Twelve" . . . has been active in Choir, Girls' Chorus, and Mask and Mime . . . Ann

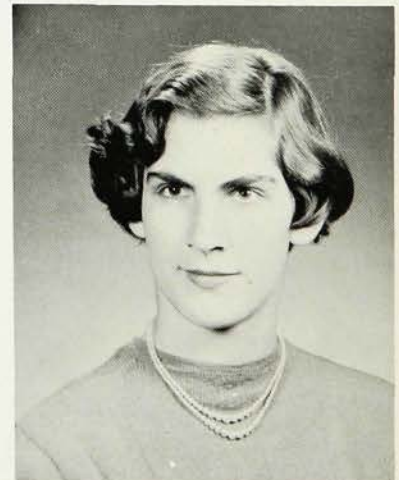





**IRMA WILHELM** • small in stature . . . big in personality . . . active in sports . . . 1952 Hockey Manager . . . summers in Maine . . . sincere, considerate, friend . . . full of the devil . . . jolly sense of humor . . . Irm

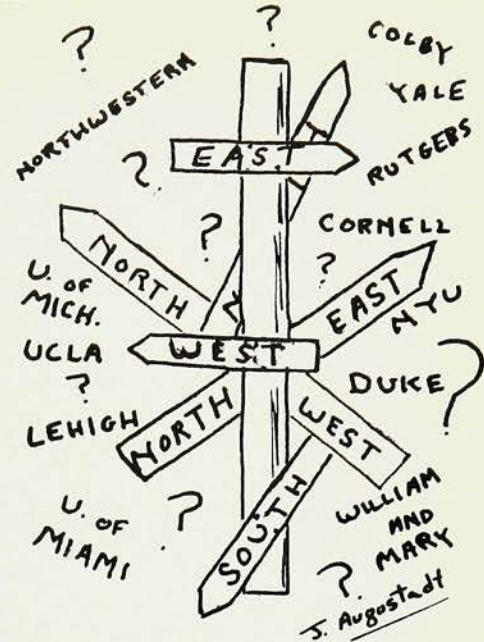

**DONALD WILLIAMS** • tall, with blonde curly hair . . . undying persistence at his job and school work . . . fond of sports, dancing, swimming, popular music, and girls . . . interesting conversationalist . . . shy smile . . . Don

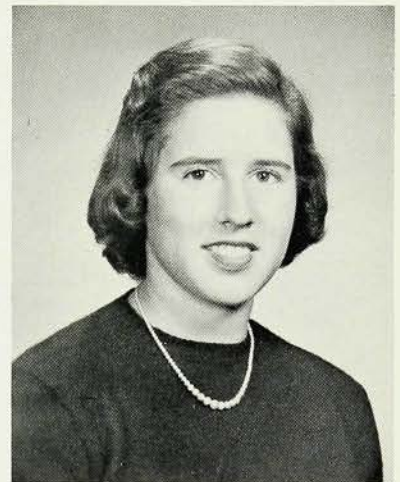

**ELINOR WILLIAMS** • a lively spark at any party . . . vivacious personality . . . has a quip for everything . . . active in all sports . . . still finds time to play practical jokes . . . interests lie in science, sports, and journalism . . . Willy

**LLOYD WILLIAMS** • humorous debater . . . fast on the cinders . . . many friends . . . "Hi, Doll" . . . handed out many a ride . . . "You should 'a seen it!" . . . sincerity and honesty . . . a friend in need, is a friend indeed . . . Lloyd

**JULIE WILLIAMS** • serene, reserved, and well-poised . . . seeks to be a secretary . . . short and dark . . . neat dresser . . . smallest in the class . . . intelligence pays off in marks . . . merited friendliness . . . Julie

**KENNETH WILLIAMS** • good looking, refreshingly natural, blond . . . swell dancer . . . cars rate first, baseball second, and, naturally, women third . . . wields an artistic paint brush . . . his amiability and congeniality make him welcome everywhere . . . Ken

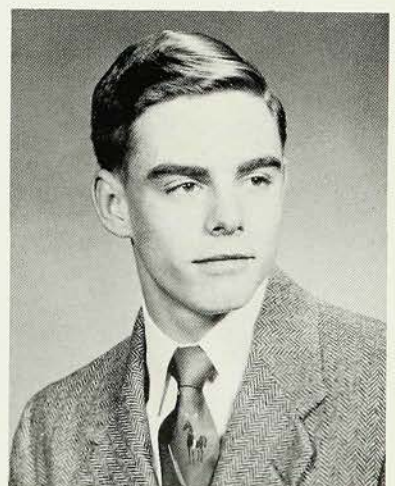
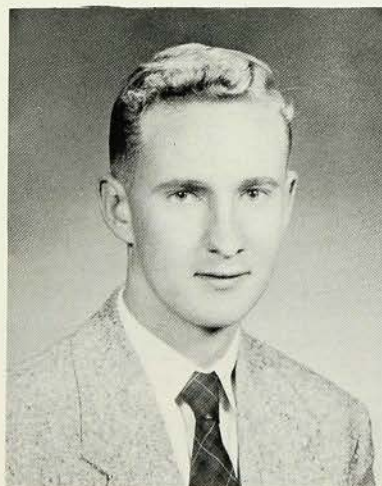



SUSAN WILLIAMS • brown, naturally curly hair . . . lusty laughter . . . "Walking Willie" . . . happy, short, and sweet . . . don't forget her famous "little auto" . . . stupendous personality . . . gets more fun out of fun . . . "Sah-h" . . . Sue

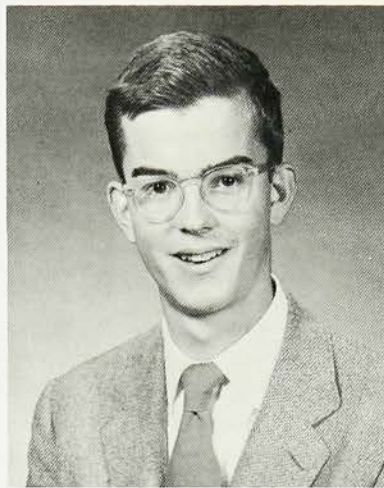

WILLIAM WISE • really a great photo bug . . . easygoing guy . . . always another joke . . . an oil-drinking Lincoln . . . passion for sports cars . . . later hopes to pilot one . . . shyness passes when you know him . . . Bill

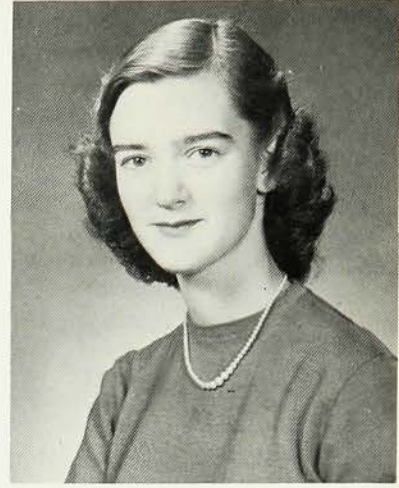

JOYCE WRIGHT • a tall, poised brunette . . . radical member of the G. A. C. . . . active and energetic . . . sincere and considerate . . . always wound up about something . . . bewitching and stitching . . . spectator at '52 Olympics . . . Joyce

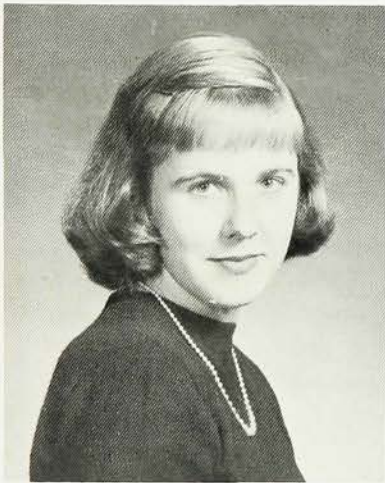

JOAN WYCOFF • brightens the halls with her "famous wiggle, we mean giggle" . . . takes life easy but also has a serious side . . . a sultry brunette with flashing brown eyes . . . a future medical technician . . . Joan



NANCY WYMAN • an attractive red-head with a sweet disposition . . . fashionable clothes . . . outstanding leader . . . reliable in any task . . . knows thoroughly through experiences, others' problems . . . all-round student . . . watch the "bunny" hop . . . freckles too . . . Nance

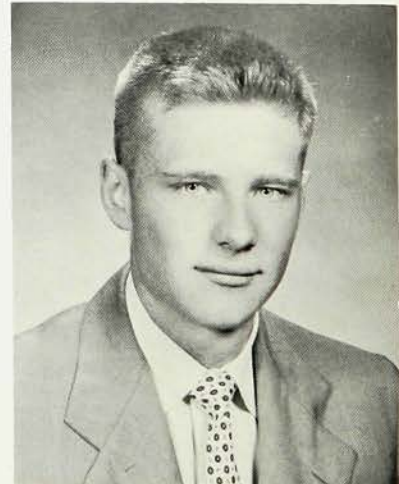

DONALD ZUBAWICZ • six foot plus, good looking blond . . . newcomer from Brooklyn . . . always on the go . . . this season's "big" addition to the basketball team . . . a popular guy with both sexes . . . better known as . . . Zubie

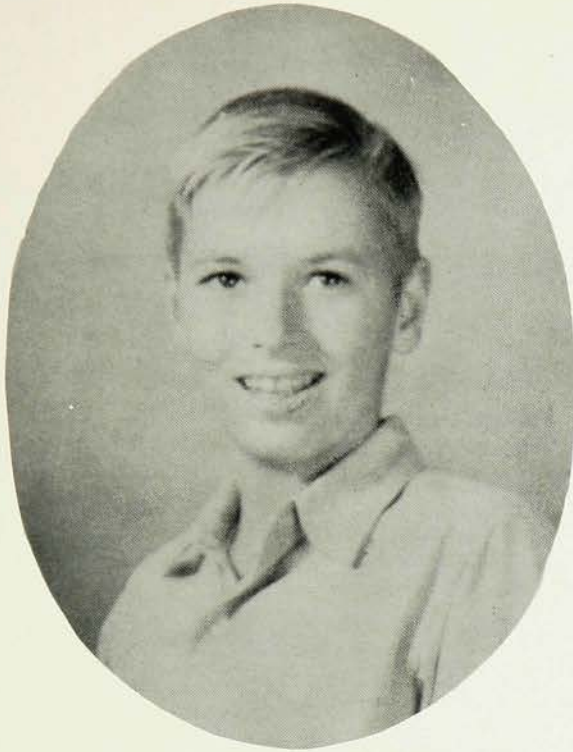

*Peter Crowell*

It happened in the summer of 1950, while a polio epidemic was at its worst. Pete Crowell, a tall, blond boy with brown eyes, lost his last fight . . . with death.

The news of Pete's death stunned all of us. Pete was one of the best liked boys in the class.

He was good at football, basketball, and baseball. He belonged to the Essex Troop. He owned an interesting collection of Indian relics. With all these activities plus good marks, Pete undoubtedly would have excelled in high school.

When this book was first started, there was more discussion concerning "What about Pete Crowell?" than there was concerning any other topic. Students and faculty members demanded the answer from the editors last year.

Mr. and Mrs. Horace Crowell have attended many high school productions. They were here when we moved into the new building and again at the play last fall. And now, if possible, the Crowells will be up front watching us graduate.

It is with great pleasure that we, the Class of 1953, take this time to tell the story in our book of a great guy, who has come to mean more and more to us as the years pass by . . . Peter Crowell.



# Junior Frolics . . . . .



Allen, D.  
 Alpher, G.  
 Bartel, C.  
 Bauer, M.  
 Bavosa, G.  
 Beck, E.  
 Beil, L.  
 Benninger, J.  
 Bennett, R.  
 Berse, E.  
 Bitzer, J.  
 Blank, C.  
 Blommer, R.  
 Bloys, K.  
 Bonneau, I.  
 Bonnell, S.  
 Bonnett, H.  
 Bourns, N.  
 Boyer, C.  
 Boyle, L.  
 Bradshaw, C.  
 Brandt, T.  
 Bryan, P.  
 Buhrendorf, N.  
 Bunker, B.  
 Burke, P.  
 Burr, T.  
 Burrison, D.  
 Carver, S.  
 Caniguila, N.  
 Checchio, F.  
 Clark, D.  
 Coffman, N.  
 Compton, A.  
 Conners, E.  
 Couzens, J.  
 Crichton, B.  
 Cuervo, M.

Darby, A.  
 DeCaprio, D.  
 DeJong, J.  
 Denning, M.  
 Detlefs, L.  
 Devers, G.  
 Dietrich, E.  
 DiFonzo, S.  
 DiForio, M.  
 Doerrler, C.  
 Dougherty, W.  
 Douglas, D.  
 Dowell, M. L.  
 Drake, D.  
 Drake, J.  
 Duff, P.  
 Dunbar, W.  
 Dunkley, J.  
 Dunkley, L.  
 Dunn, K.  
 Eames, R.  
 Earhart, H.  
 Ehrman, P.  
 Eiffler, D.  
 Ellerman, A.  
 Ellis, M.  
 Emerson, G.  
 Eustis, V.  
 Evans, A.  
 Ewing, E.  
 Faigle, G.  
 Fantone, A.  
 Ferguson, E.  
 Ferrari, E.  
 Fleming, M.  
 Flint, M.  
 Fortenbaugh, E.  
 Freeman, A.

French, A.  
 Frey, K.  
 Fuchs, G.  
 Gimber, N.  
 Gleason, A.  
 Gleason, B.  
 Gleason, R.  
 Godsoe, G.  
 Golden, J.  
 Gonzales, S.  
 Grandler, J.

Grasso, J.  
 Grosvenor, D.  
 Gustafson, A.  
 Hagerbaumer, R.  
 Hall, D.  
 Hall, M.  
 Hansen, L.  
 Hardell, T.  
 Harrison, J.  
 Heck, P.  
 Helme, E.



# CLASS OF 1954

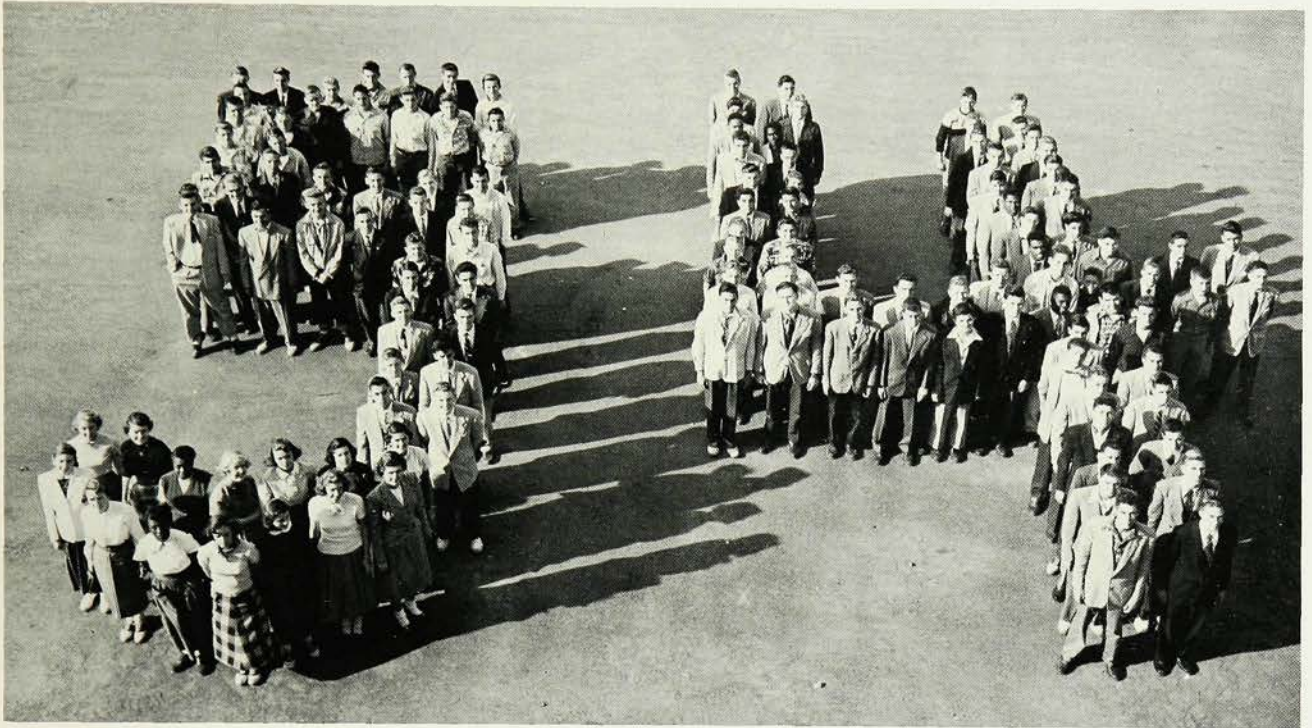

Hemminger, J.  
 Hogan, M. J.  
 Hollingsworth, G.  
 Holtgren, B.  
 Hovendon, J.  
 Hutton, A.  
 Jacobus, C.  
 James, K.  
 Jazikoff, F.  
 Jeffers, C.  
 Johnson, D.  
 Jones, R.  
 Kaufman, S.  
 Kern, C.  
 Kilbourne, C.  
 King, L.  
 Klein, P.  
 LaDue, R.  
 Laffan, P.  
 Lagergren, N.  
 Leslie, M.  
 Lewis, B.  
 Lippman, B.  
 Littlefield, L.  
 Macfarland, E.  
 MacMillan, J.  
 MacMillan, S.  
 Malanowski, T.

Malek, R.  
 Marik, R.  
 McDougal, C.  
 McKee, P.  
 Medley, R.  
 Millar, J.  
 Miller, E.  
 Miller, M.  
 Mirabella, G.  
 Monahan, P.  
 Morch, A.  
 Morris, B.  
 Mosher, H.  
 Mowry, M.  
 Murphy, L.  
 Newbert, F.  
 Nicholas, H.  
 Oertel, C.  
 Oliverie, J.  
 Packard, D.  
 Pagano, R.  
 Paradies, G.  
 Parsell, C.  
 Perkins, V.  
 Petersen, R.  
 Peterson, D.  
 Peterson, R.  
 Petrasek, E.  
 Pfirrmann, R.

Priddy, R.  
 Quinn, J.  
 Rakowski, B.  
 Randall, R.  
 Reasor, J.  
 Reddell, C.  
 Rendano, C.  
 Rescorla, B.  
 Revere, J.  
 Ricker, N.  
 Rinehart, C.  
 Robinson, E.  
 Robinson, E.  
 Roeber, R.  
 Romagnoli, M.  
 Rorden, W.  
 Rossnagel, B.  
 Rowe, C.  
 Rugh, E.  
 Rumple, M.  
 Salisbury, J.  
 Scalzadonna, J.  
 Schaible, J.  
 Scott, J.  
 Sears, N.  
 Seeley, D.  
 Selby, H. P.  
 Sepe, M.  
 Seltzer, M.  
 Shouffler, N.  
 Smith, B.  
 Smith, J.  
 Smith, T.  
 Sordon, B.  
 Spencer, A.  
 Spurlock, R.  
 Spurlock, S.  
 Staas, P.

Stanzel, J.  
 Staub, M.  
 Stedman, R.  
 Steiger, P.  
 Stewart, N.  
 Talbot, D.  
 Tartar, J.  
 Terhune, W.  
 Thomas, E.  
 Thomas, S.  
 Tosto, D.  
 Tripp, P.  
 Turner, H.  
 Turk, G.  
 Vecchio, J.  
 Ventimiglia, J.  
 Vitale, G.  
 Von Blerkson, A.  
 Wade, B.  
 Wade, J.  
 Walborn, D.  
 Waller, B.  
 Walthers, R.  
 Webber, L.  
 Weintraub, A.  
 Welch, A.  
 Wellman, K.  
 West, V.  
 Wiley, J.  
 Williams, H.  
 Williams, J.  
 Williams, J.  
 Williams, T.  
 Wilson, R.  
 Winch, M.  
 Wirth, J.  
 Yenser, M.  
 Yocum, M.

After a wonderful Junior Prom and a great many other services the juniors have become a major part of Westfield High.

Guiding them through the year were Jack Wiley, president; Joe Ventimiglia, vice-president; Kathryn Wellman, secretary; and Bruce Crichton, treasurer.

# It's a Problem . . . . .

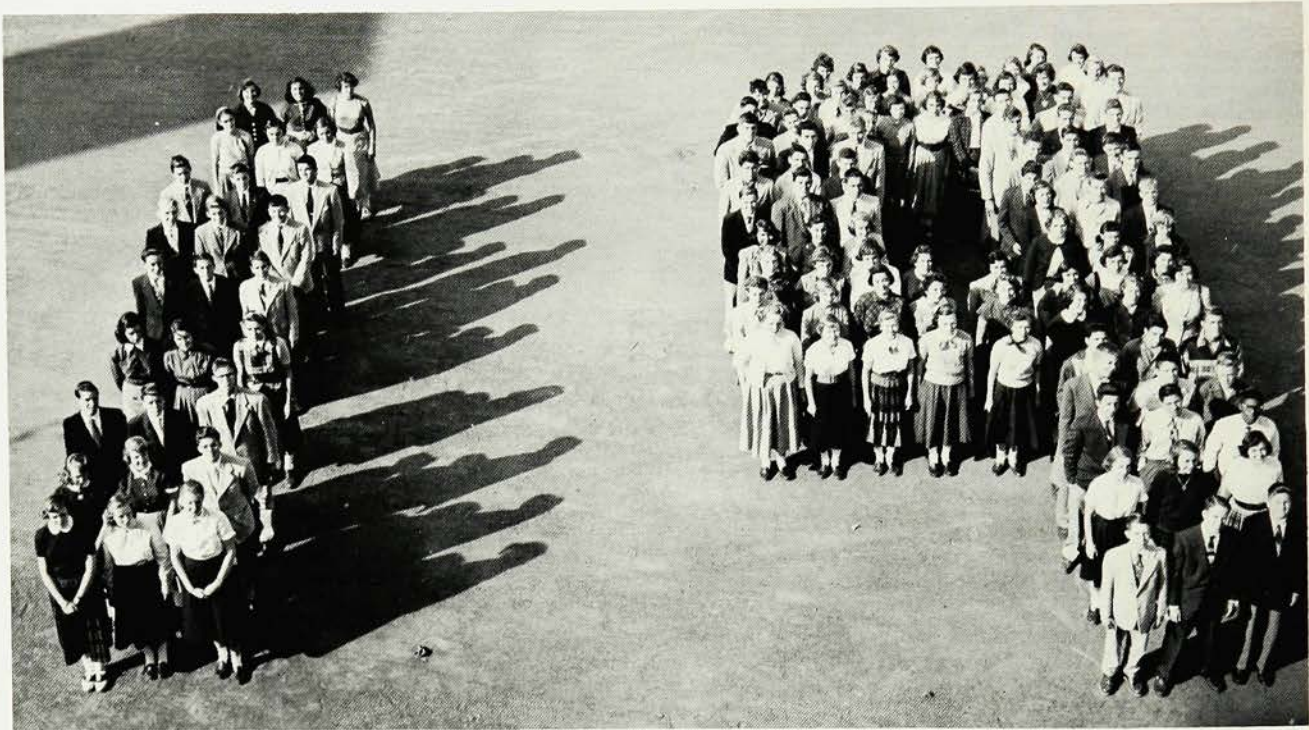

Cole, K.  
 Collins, J.  
 Colyer, R.  
 Comerford, T.  
 Cook, M.  
 Cregar, D.  
 Crickenberger, R.  
 Cross, R.  
 Daver, A.  
 Davidson, R.  
 Day, B.  
 Day, J.  
 Deckhut, B.  
 Deets, B.  
 Denny, B.  
 Denton, D.  
 Dewey, P.  
 Diehl, N.  
 Dougherty, M. E.  
 Douglas, M.  
 Dow, W.  
 Dreyfuss, N.  
 Dustin, G.  
 Eckert, H.  
 Edwards, B.  
 Ellis, M.  
 Ericsson, E.  
 Evans, S.  
 Everitt, R.  
 Feeley, D.  
 Field, R.  
 Fisher, J.  
 Fox, C.  
 Fox, W.  
 Frantz, R.  
 Freeman, A.  
 Freeman, A.  
 Freeman, J.  
 Fromn, D.  
 Fullard, W.  
 Garabrant, B.

Amack, A.  
 Anderson, M. L.  
 Anderson, R.  
 Andreassen, D.  
 Andrews, B.  
 Armantrout, T.  
 Arnold, E.  
 Austin, B.  
 Bailey, A.  
 Bardsley, B.  
 Barlas, J.  
 Bartlett, J.  
 Bauer, Carl  
 Beidler, J.  
 Beltz, D.  
 Bickett, J.  
 Bilden, R.  
 Blackburn, A.  
 Blatz, S.  
 Bohan, W.  
 Boor, P.  
 Botts, J.  
 Bowlin, D.  
 Brindle, P.  
 Brown, L.  
 Browne, D.  
 Buchanan, G.  
 Bullock, M.  
 Burch, D. A.  
 Burke, E.  
 Burr, Donald  
 Cambria, J.  
 Capone, D.  
 Carlson, N.  
 Carnevale, R.  
 Cassidy, B.  
 Castello, J.  
 Charters, R.  
 Clarke, J.  
 Class, B.  
 Coats, R.



Gardner, R.  
 Gerhart, M.  
 Gerhart, T.  
 Giglio, P.  
 Gilchrist, A.  
 Gill, J.  
 Gould, F.  
 Gracey, I.  
 Gracie, J.  
 Guiditta, R.  
 Habley, J.  
 Hackenberg, E.  
 Haines, B.  
 Hammond, P.

Hann, I.  
 Harris, E.  
 Hawkins, S.  
 Heaton, B.  
 Heilman, D.  
 Herndon, W.  
 Hescock, J.  
 Hewson, G.  
 Hogan, K.  
 Halsey, S.  
 Holzwarth, G.  
 Horner, A.  
 Hornung, D.  
 Horstman, L.

# CLASS OF 1955

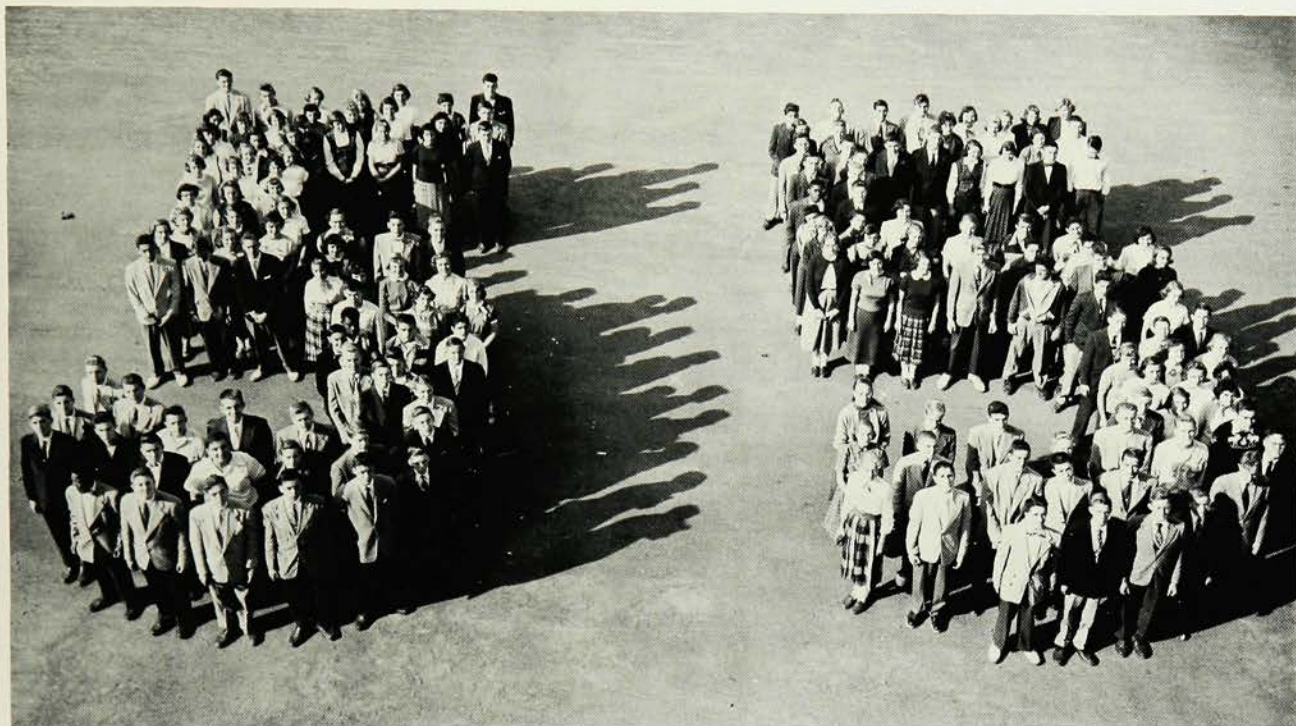

The Sophomore Class, headed by President, David Rochat; Vice-President, Nino Carnevale; Secretary, Bailey Haines; Treasurer, Robert List; and Adviser, Gertrude Foutz, is enjoying its first year at Westfield High; and if its present activities are any indication of the coming years, this class should rank with its predecessors.

Hoyerman, C.  
Huber, J.  
Hull, B.  
Huttkey, S.  
Jaffee, B.  
Johnson, D.  
Johnson, R.  
Jones, H. A.  
Kath, M.  
Keets, E.  
Kelso, R.  
Kitchell, H.  
Knight, M.  
Krejcu, J.  
Kyle, R.  
Lear, L.  
Lenskold, L.  
List, R.  
Mannino, R.  
Markham, P.  
Martin, D.  
Martin, F.  
Marvosa, V.  
Mason, J.  
Maxwell, B.  
McClement, A.  
McGinnis, G.  
McIntyre, D.  
McKay, T.

McMartin, J.  
Meeker, J.  
Meglaughlin, W.  
Meier, R.  
Meltzer, S.  
Miles, P.  
Miller, J.  
Miller, K.  
Miller, L.  
Miller, P.  
Minnick, C.  
Mitchell, S.  
Mootz, R.  
Morris, J.  
Morrison, A.  
Mowen, E.  
Napolitano, V.  
Nannan, H.  
Nelson, G.  
Nelson, M. L.  
Nettleship, R.  
Nielsen, S.  
Nolan, D.  
Orr, M.  
Osterman, D.  
Osterman, R.  
Packer, J.  
Park, P.  
Pearson, P.

Peterson, C.  
Pfaff, P.  
Phillips, E.  
Pierson, B.  
Prato, A.  
Price, J.  
Randolph, D.  
Rash, C.  
Ratcliffe, T.  
Reese, D.  
Regenthal, E.  
Revere, P.  
Riederer, B.  
Ritchie, A.  
Robinson, J.  
Robinson, N.  
Rochat, D.  
Rorden, R. H.  
Rothrock, E.  
Royce, M.  
Ruffini, P.  
Rugh, P.  
Salo, N.  
Sandquist, T.  
Savoie, M.  
Schley, D.  
Schroppe, D.  
Schwartz, C.  
Seaman, B.  
Sellino, J.  
Slifer, M.  
Slinger, A.  
Smith, G.  
Smith, N.  
Smith, R.  
Sparks, R.  
Sparre, M.  
Spina, P.  
Spinnery, C.  
Steele, J.  
Steggall, S.

Steiner, K.  
Stewart, C.  
Stier, R.  
Stirrup, P.  
Stuart, R.  
Sturcke, E.  
Sturges, B.  
Sutphen, R.  
Tenney, E.  
Thomas, R.  
Thompson, P.  
Thurn, R.  
Tindall, J.  
Tishler, P.  
Tokar, M.  
Torgersen, R.  
Tryon, D.  
Ursulich, Y.  
Van Benschoten, C.  
Vastano, R.  
Walsh, C.  
Waynes, J.  
Wetzel, B.  
Whitcomb, G.  
White, D.  
Widmer, H.  
Wilde, H.  
Wilde, S.  
Williams, E.  
Williams, E.  
Williams, J.  
Wilson, G.  
Windham, J.  
Wolfgang, M. L.  
Wolking, A.  
Woods, L.  
Wright, D.  
Wright, H.  
Wyman, W.  
Yarussi, L.  
Yoder, S.

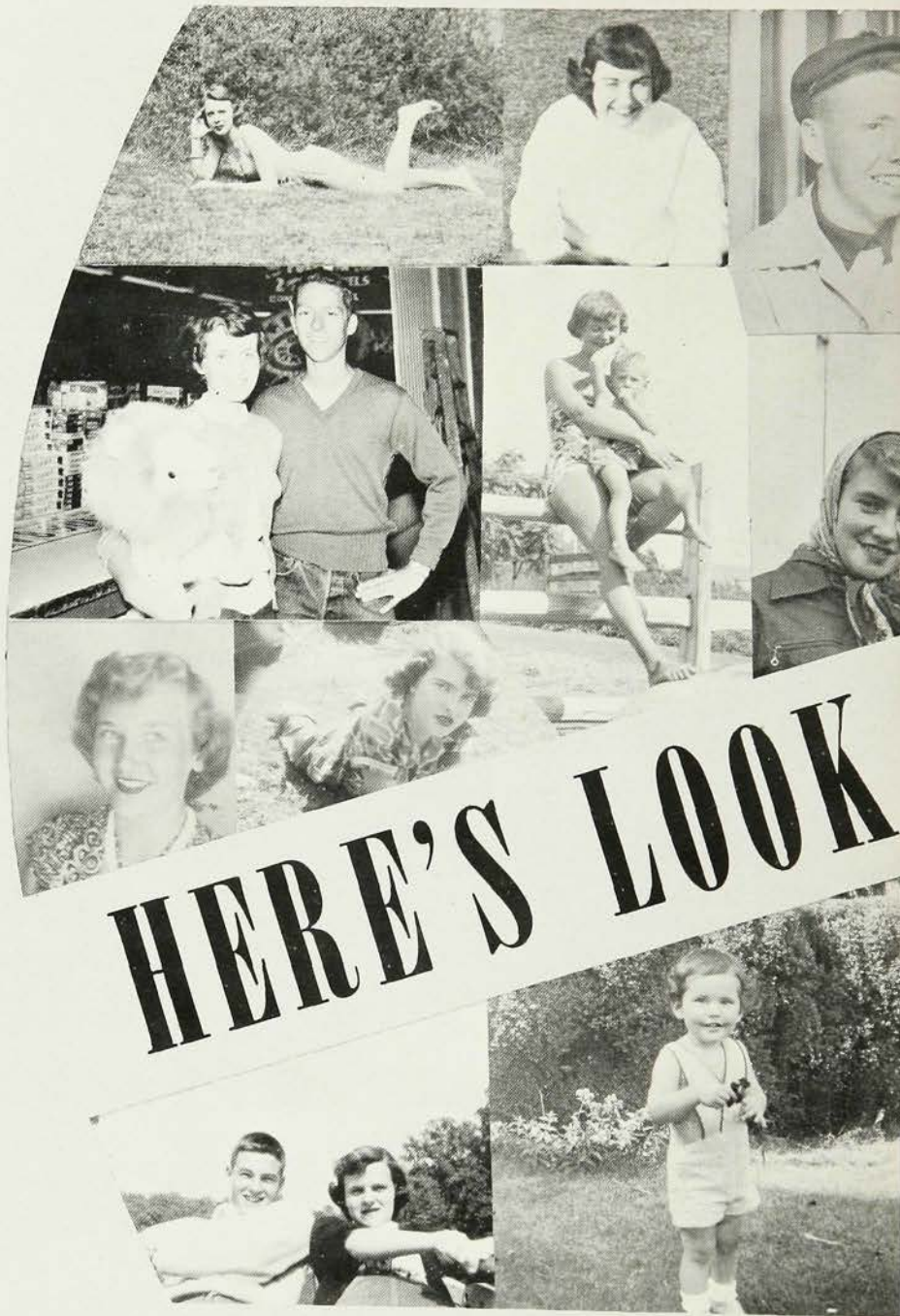

# HERE'S LOOK



**W. H.**





ING AT YOU

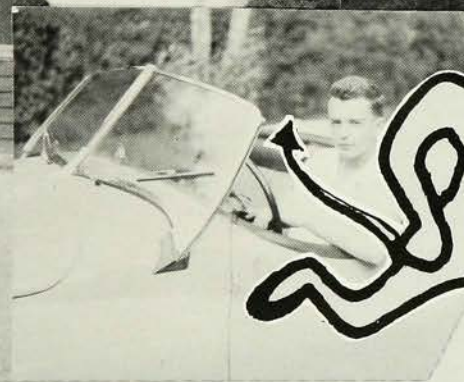

S.

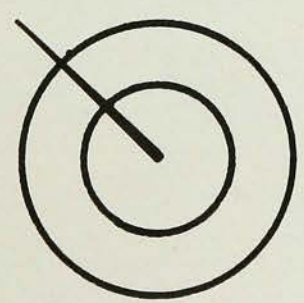
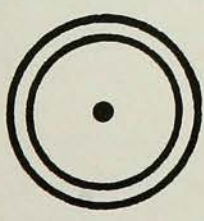

# JUVENILE JURY

## SENIORS

Phyllis Bedell  
Walter Bradford  
Frank Clark  
Esther Davis  
Richard Grim  
Margie Goldsby  
Gordon Hollingsworth  
William Husk  
Helen Kyrioglou  
John Mann  
Ann Marsh  
Thomas McMinn  
Barbara Petrasek  
William Scaff  
Richard Stacey  
Peter Tatro  
Edith Tillotson  
Johnny White  
Joyce Wright

## JUNIORS

Nancy Bourns  
Tony Brandt  
Bruce Crichton  
Marvin Denning  
Dottie Eiffler  
Martha Ellis  
Alice Freeman  
Dale Grosvenor  
Mary Jane Hogan  
Ann Hutton  
Nancy Lagergren  
Harris Mosher  
Curtice Oertel  
Barbara Rakowski  
John Scott  
Marjorie Staub  
Tony Turner  
Patricia Tripp  
Bob Walther  
Jack Wiley

## SOPHOMORES

Thomas Armantrout  
Sally Blatz  
George Buchanan  
Dorothy Cregar  
Eric Ericsson  
Martha Gerhart  
Edwin Hackenberg  
Bailey Haines  
Susan Holsey  
June Krejcu  
James Lake  
Faye Martin  
James Miller  
Diane Nolan  
David Rochat  
Marjorie Savoye  
Barbara Sturges  
James Tindall  
Peter Tischler  
William Wyman



STUDENT COUNCIL this year has had a different atmosphere, being the first student council to do any work in the new school. The council had the good fortune to obtain as adviser, Mr. Albert Bobal, a new Social Studies teacher from Perth Amboy. The officers were John Mann, president; Joe Vecchio, vice-president; Lillian Hansen, secretary; and Walter Bradford, treasurer.

The first project of the Student Council for 1952-1953 was "The Kick-off", a dance held in September, that really started the ball rolling for our school social accomplishments. Exchange assemblies with neighboring schools headed the activities list, and the carrying out of several ideas found in the library suggestion box was one of the more constructive accomplishments of the year.

The Annual Mid-Winter Ball, with the theme, "Snow in Lover's Lane," was a big success both socially and financially.

# QUICK ON THE DRAW



Margaret Armstrong  
 Julia Augustadt  
 Barbara Broback  
 Charles Brower  
 Frank Clark  
 Pamela Clark  
 Richard Crane  
 Carol La Roza  
 Patricia Peters  
 Barbara Sampson  
 Robert Sanborn  
 Lewis Sank  
 William Schumacker  
 Peter Tatro  
 William Walstead

The NATIONAL HONOR SOCIETY is an honorary organization which rewards those students it feels deserve recognition. Membership is offered to the juniors and seniors who rank scholastically in the upper 10% of their class, and whose leadership, service, and character have enabled them to excel in maintaining the high standards of our school. It provides an incentive to every student to improve his character and scholastic work. Money awards are presented to the two seniors who have advanced their class standing the most.

The induction of new members was marked by an impressive formal ceremony held in the spring. The officers spoke on the four ideals of the Society—Scholarship, Leadership, Service, and Character.

The officers elected for this year were President, Frank Clark; Vice-President, William Schumacher; Secretary, Carol Ann La Roza; and Treasurer, Richard Crane. Mr. Weyman Steingrafe sponsors this group.

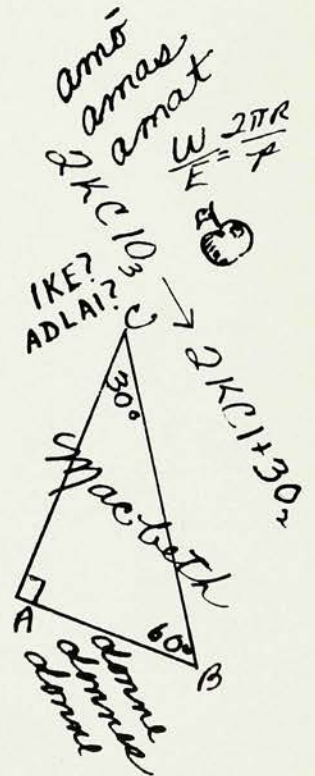

# YOU ASKED FOR IT

This year's *WEATHER VANE* staff under the direction of Tom Crehore, editor, began work early by choosing a theme which would be carried throughout the book.

A larger senior class created a need for a larger yearbook and the additional work of more senior write-ups. Despite this, the book went to press on time, and many new features adorned its pages. New features include faculty pictures in groups, a page of senior class cars, pictures of dances, a two-color cover, and a personalized effect produced by the seniors' names on the covers of their respective copies.

Edward B. Rae, of the Rae Publishing Company

of Montclair, by attending many meetings with the staff and editor, coordinated the ideas and work of the *Weather Vane* staff and those of his company.

From a large number of staff applicants, the committee editors chosen were: photography, John Jones; art, Betsy Blackwell; features, Denise Macklin and Esther Davis; boys' sports, and music, Dick Grim; girls' sports, Anne Steggal; senior class, Richard Stacey and Bill Donohue; typing, Helen Kyrioglou; clubs, Mary Dreier and Lewis Sank; and business, Joyce Wright. Ann Marsh served as senior picture chairman. Miss Dolores Bordner was the unobtrusive yet helpful adviser, assisted by Mr. Werner Burger.



# WHAT'S THE STORY?



Because of the lack of funds always needed to finance the production of the paper, the Westfield *Hi's Eye* was able to put out only ten issues this year.

Even though there was a minimum number of issues, the lack of money did not affect the size of the paper, most of the issues having the customary six pages.

The editorial staff of this year's *Hi's Eye* included Tom Crehore, editor; Mary Bohan, managing editor; and Allan Schuster, sports editor. Bernard Thomas was the efficient adviser.

Several columns were continued this year, and a few were also started for the first time. "Literarily Speaking", a column by John De Jong, was one of those continued. De Jong also wrote

"There's a U in the U. N.", a column which increased everyone's knowledge of the United Nations. Al Schuster wrote about varsity sports in a column called "Devil's Tale", and Tom Crehore began a new column this year called "W. H. S. Personalities", which told about successful graduates of Westfield. Peggy Armstrong's column, "Platter Chatter", gave the latest in recording hits, and Joan Anderson told about girls' fashions in her column, "Clothesline".

As it is the custom, the Journalism I class put out their annual publication under the editorship of Esther Davis.

Besides writing for the *Hi's Eye*, the staff also wrote many stories on school and local activities for the *Westfield Leader*.

## THE UNEXPECTED

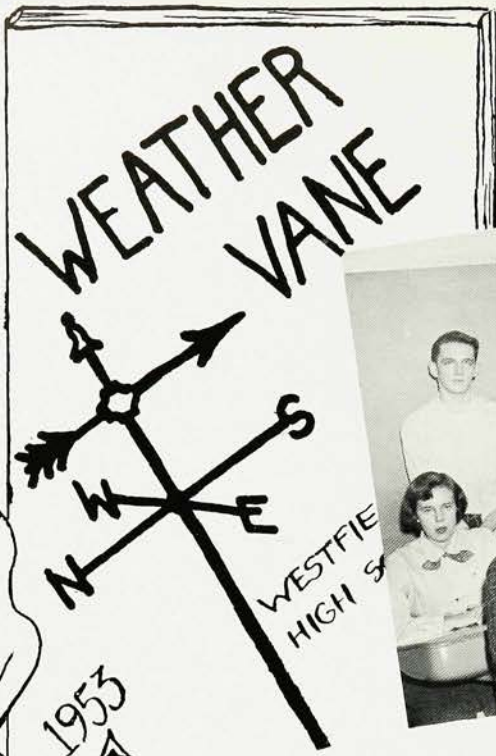

Although the *WEATHER VANE* MAGAZINE doesn't get much spotlight it is nevertheless an outstanding contribution to our school. It has repeatedly won recognition in National Scholastic publications contests. *The Weather Vane* is strictly of student authorship and is published with the excellent supervision of its advisers, Miss Bordner and Mr. Werner Burger. Every S. A. T. holder is entitled to the magazine, which, for lack of funds, has recently been published only once annually. Again this year the magazine has relied upon the sale of personalized stationery to aid in its support.

The staff meetings, supervised by the editor-in-chief, Al Schuster, consist of selection, organization, and layout of material, and proof reading.

## FOOD FOR THOUGHT

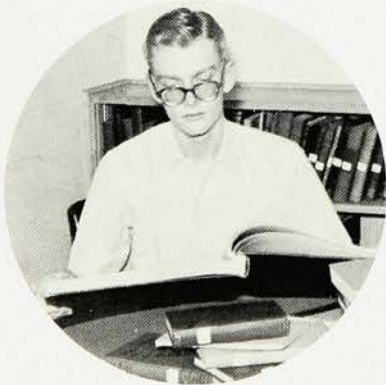

Where's Charley?



The *LITERARY CLUB* had as its adviser Miss Margaret Dietrich; but when she took sabbatical leave, Miss Foutz agreed to assist the club. We had a total membership of fifty-three students with the following officers: President, Charles Brower; Vice-President, Richard Comerford; Treasurer, Carol Schaible; and Secretary, Lina Holschuh. The main aim of this club is to encourage interest in good literature and to promote discussion of this literature.

Meetings were held once each month at the home of one of our members. Usually speakers were engaged for these meetings. At other times, stories and poems were read or acted out. In the spring the club took its annual trip to the theatre.

## THE BIG PAYOFF

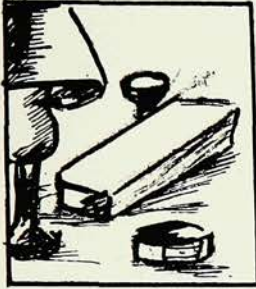

**JUNIOR ACHIEVEMENT**, a nationwide program established by civic and industrial leaders, organizes groups of students into miniature companies meeting one night a week. This year the Achievement Companies were started by an assembly program, at which time a film was shown and speeches were given by J. Kenneth Roden, Area Director of Junior Achievement, and Lewis Sank, an achiever who had attended the 1952 Achievers' Conference.

These Junior Achievement Companies, similar to industries using the free enterprise system, hold board meetings, sell stock to raise capital, and manufacture and sell their own products. Following the motto of J. A., "Learn by Doing", each achiever gets the practical experience of company operation and management.

Although we have had the Junior Achievement program for only three years, Westfield Achievers have appeared on radio and television in addition to participating in the many other activities sponsored by Junior Achievement.

## NEWS AND PREVIEWS

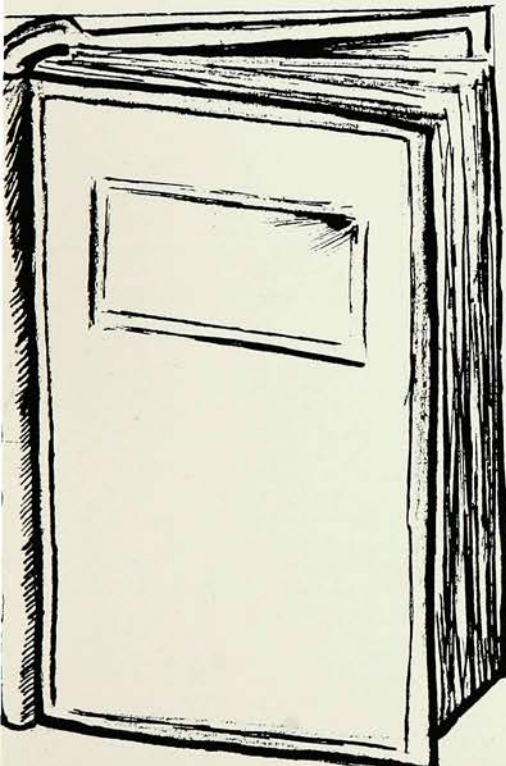

The **LIBRARY COUNCIL** is one of the organizations which definitely works for the benefit of the whole school. The members' many duties include checking books in and out, arranging books on shelves, mounting pictures, and taking care of the magazine file.

The big event of the year was the winter meeting of the New Jersey School Library Council Association which was held December 6, at Westfield. The main speaker was the noted author, Mrs. E. B. Sherman, who talked on "The American Revolution in New Jersey." After lunch the visiting councils were taken on a tour of the building. The meeting closed with a film presentation.

Miss Marion Scott and Mrs. Alice Hall, the council advisers, played host to an Exchange Meeting with three schools, Jefferson, Chatham, and Columbia.

The officers are Gwen Jones, president; Carol Engelfried, vice-president; and Nancy Sears, secretary.

# HI-Y

# TIME FOR

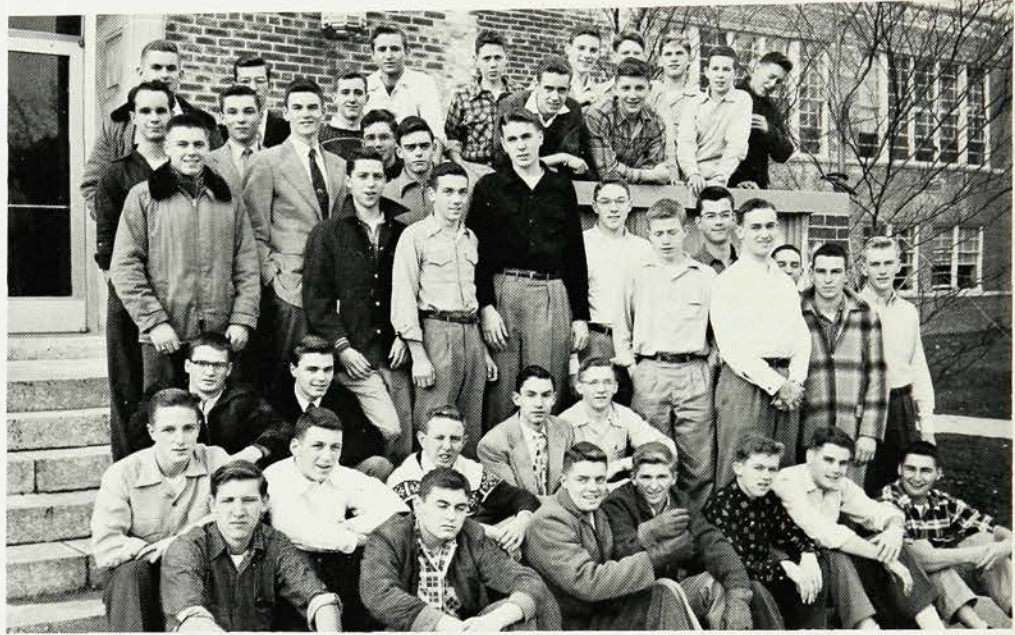

Membership in the Westfield HI-Y Fellowship, whose purpose it is "To create, maintain, and extend throughout the school and community high standards of Christian character," is open to any boy of high school standing who is committed to the purpose of the HI-Y Fellowship.

The Fellowship is divided into smaller Chapters according to high school class, so as to have more workable groups. These groups meet weekly. Once a month the Fellowship as a whole meets. The overall program of the HI-Y Fellowship is coordinated by the HI-Y Fellowship Council.

The Fellowship carries out its purpose as well as providing its members with entertainment and recreation in a number of ways. First, for the enjoyment of the members, there are a HI-Y Basketball League, speaker programs, and movies. Secondly, money is raised for the maintenance of the Fellowship and its projects by dances. This year a new money-making project was instituted, and members of the HI-Y Fellowship delivered phone books in the Westfield area.

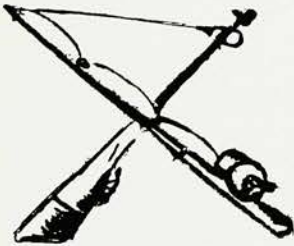

## ROD AND GUN CLUB

Because of its large enrollment the SPORTSMAN'S CLUB, headed by Mr. Tony Ingram, was divided into two groups, the fishing and the hunting sections.

The first meeting was devoted to the election of officers. The following officials were selected in the respective groups: Fishing Club President, Walter Bradford; Vice-President, Bill Loesch; Secretary, Bill Husk, and Treasurer, Alan Schuster. Hunting Club President, Donald Townsend; Vice-President-Secretary, Dick Menninger; and Treasurer, Dick Mudge.

During one of the club programs, Mr. C. J. Andrews of Plainfield was the guest of the hunting group. He spoke and gave demonstrations on the types and uses of firearms. Mr. Carl Hornung spoke to both groups in another club meeting on the art of fly fishing. A representative of the State Fish and Game Commission was also the guest of the club.

Each year, officers of the Club plan trips. This year, the Sportsman's Club is considering trips to the Sportsman's Show in New York and the fish hatchery in Hackettstown.





# ADVENTURE

## Y-TEENS



The Y-TEENS, under the supervision of Miss Ann Abernethy, meets once a month on Tuesday nights at the Y. Its many activities include sponsoring canteens, dances, teas, and suppers, and engaging interesting speakers for the various club meetings. Y-teens is a national organization and works closely with the Hi-Y.

Leading the Senior Club is Ellen Mason, president, with the assistance of Phyllis Bedell, vice-president; Esther Davis, secretary; and Dorothy Herrington, treasurer.

The Junior officers are President, Diane Packard; Vice-President, Margie Staub; Secretary, Barbara Rakowski; and Treasurer, Joan Grander.

"Last but not least", Caroline Stewart leads the sophomores as president, along with Bailey Haines, Barbara Pearson, and Barbara Denny.

## MR. WIZARD



The CATALYST CLUB, under the supervision of Mr. C. Blair Rogers, is a member of the National Science Clubs of America. With an interesting and varied program, the club gave its members a glimpse into the numerous intricate fields of chemistry.

During club periods, experiments were demonstrated and explained; movies were shown; and guest speakers, such as Professor Frank Fornoff of Lehigh University, gave educational talks. The club also took field trips to colleges or chemical plants.

Lewis Sank headed the club this year; Al Hallam served as vice-president; Willy Williams took care of correspondence and minutes; and Fred Schubert handled club finances.



## CHANCE OF A LIFETIME



The purpose of the **TECHNICIANS' CLUB** is to train students to operate the movie projectors, take care of stage lighting and sound, and give service wherever needed. For almost every subject offered to the students of W. H. S., there are appropriate films which clarify the subject and interest the students. The Technicians' Club makes the showing of these films possible.

During free periods the club members meet in the shop to practice and learn more about the technicalities of preparing and running the machines.

The club has had a very busy year, for Mr. John Thompson, adviser, listed two hundred different films, shown from one to ten times a day.

This year's officers were President, Bob Skinner; Vice-President, Bob Torgersen; Treasurer, John Darby; and Secretary, Susan Wilde.



## ASK THE CAMERA



This year, with the use of new facilities, the **PHOTOGRAPHY CLUB** has prospered and now fulfills the requirements of its standing membership of twelve. The club is limited to this number because of the small, but well-equipped dark room in which most of the club meetings are held. Members have extended their knowledge beyond the mere clicking of a camera and have learned the intricacies of enlarging, printing, and developing pictures — plus research in lighting, settings, and portrait photography.

The club now owns a Strobe flash attachment which permits the specially designed bulb to be used indefinitely.

Mr. Noel Taylor, club supervisor, and Gil Paradies, president, conduct interesting lectures and discussions on modern photography. Other officers are Secretary, Barbara Petrasek, and Treasurer, Betty Greenman.



# AMERICAN FORUM OF THE AIR

The FORUM CLUB is an active organization stimulating discussions, controversies, and exchanges of ideas on the complex problems of today's civilization. The club meets once a month in private homes.

Participation by many members in the Union County Forum was an important event, but the high light of the year was the opportunity to entertain five foreign students at the February meeting.

The officers were President, Joyce Wright; Vice-President, Patsy Steiger; Secretary, Carol La Roza; Treasurer, Bill Scaff. Mr. Steengrafe was the competent adviser.



Foreign students discuss views with principal. Heinz Kuhn — Germany, Jaako Kaurinkoski — Finland, Thor Solberg — Norway, Eva Weidler — Austria, Joy Voivoda—Greece.



# TALES OF TOMORROW

The WRITERS' CLUB met once or twice each month to read its members' latest work in a variety of fields —science fiction, lyric poetry, humorous essays, television scripts, et cetera.

After the reading there were discussion and constructive criticism led by Miss Dietrich or Miss Foutz, the latter taking over while Miss Dietrich was on sabbatical leave.

The officers were Ruth LaDue, president; Richard Comerford, vice-president; and Barbara Behrman, secretary-treasurer.



# THE GUIDING LIGHT



The first activity of the JUNIOR RED CROSS COUNCIL was packing gift boxes to send to children overseas. Immediately after this, the group opened the Junior Red Cross Membership Drive with an assembly program. This drive resulted in 100% membership.

Following the drive, the year's activities were varied. During January, the organization made crossword puzzle books for the patients at Camp Kilmer Hospital and at Lyons Hospital. In February, the student body contributed money for the Children's Country Home. Through April the Red Cross Council again packed gift boxes. The project for May was decorating for a party given annually at Camp Kilmer Hospital.

The council officers were President, Joan Anderson; Vice-President, Joan Thomson; Secretary, Helen Earhart. The Red Cross Council was sponsored by Mrs. Ruth W. Cameron.



The ART CLUB is a lively group of eighty-seven members. Ned Carlson is president; Betsy Blackwell, vice-president; Nancy Carlson, secretary; Elizabeth Rugh, treasurer; and Mr. W. C. Burger, faculty adviser. A contemporary and stimulating program was planned, including initiation, drawing and greeting card contests, a field trip, and interesting speakers.

The club is composed of various committees, each with a specific duty. The Hallowe'en window painting committee planned and painted a number of attractive windows which won prizes. The poster committee was the most active group. All year, numerous organizations from both the school and community required their services. The program committee planned all meetings.

An exhibition of all art work done by the group was held in the Co-op Market in April.

## YOU NAME IT



## KUKLA, FRAN AND OLLIE



The MAD HATTER MARIONETTE CLUB has the distinction of being the first club of its kind ever formed in Westfield High School.

Mr. Burger, the club's adviser, has always been enthusiastic about marionettes. His pet project was to organize a marionette club in school as a subsidiary of the Art Club. After informing his students about the making and manipulating of marionettes, he was delighted that a few became very enthusiastic and formed the club.

Meetings began in the spring of 1952, and the students immediately set out to build a stage by themselves, which was completed in September. With the hardest part complete only finishing the marionettes and making scenery remains. As its first play the club plans to present "Jack and the Beanstalk" for the crippled children.

## THE RADIO CLUB

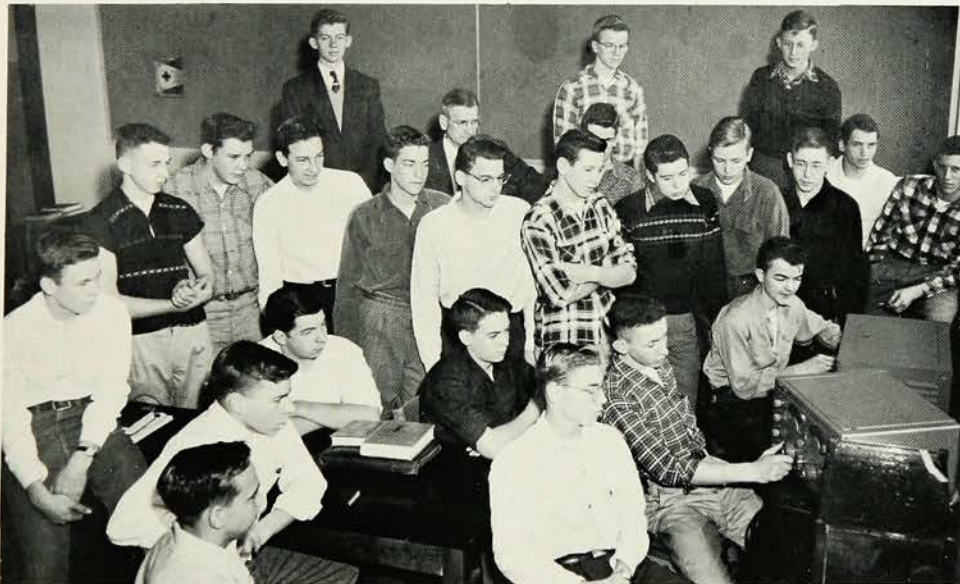

The RADIO CLUB was founded by Bob Riker in September of 1951, and Bob was elected the first president. Last year the club conducted practice sessions in Morse code to enable the members to try for an Amateur Radio License. Several of the members have received licenses and are on the air. They are Richard Covell, W2N11, Pres.; Gerald Faigle, WN2NGV, Vice-Pres.; Tom Crowe, W2NIG, Sec.-Treas.; and Gordon Hally, W2LDF; Bob Riker, KN2AGS; Wally Gordon, KN2AGO; and Bill Hagerbaumer, KN2AGN.

Demonstrations have been given, both in school and out, of a radio station on the air, and a trip to a nearby radio or television station is planned in the spring.

The club hopes eventually to establish a permanent radio station in Westfield High School.

# STUDIO ONE



**MASK AND MIME.** the Westfield High School dramatic club, with more than a hundred members, has had an outstanding year, due in part to the excellent supervision of Miss Carol Brinser, its adviser, and the excellent facilities of our new school.

The Mask and Mime Council, consisting of the four officers and the chairmen of the standing committees, with the help of Miss Brinser, form the plans and activities for the club. The club's fall presentation was "Take Care of My Little Girl", which was well received by the audience, as was the one-act play, "This Way to Heaven".

As a project customary for the club each year, CARE packages were sent to Korea and Greece.

Other outstanding projects of the club this year were the presentation of the annual Christmas tableaux together with the music and art departments; attendance of about eighty members at the Broadway play, "Wish You Were Here"; and also participation in the Plain-

field Area Little Theater tournament.

The officers for the year 1952-1953 were President, Sally Mereness; Vice-President, Duke Gould; Secretary, Nancy Bourns; and Treasurer, Mary Bohan.

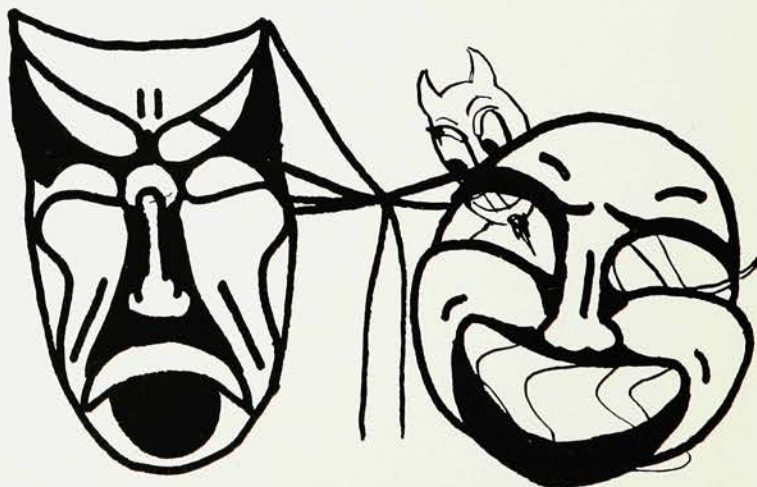

# "Take Care of My Little Girl"



## THE MASK AND MIME CLUB

1952-1953

Westfield Senior High School

PRESENTS

### "TAKE CARE OF MY LITTLE GIRL"

(Produced by special arrangement with the Dramatic Publishing Company of Chicago)  
Production under the direction of Carol Brinser

#### THE CAST

(In order of appearance)

MRS. BELLOWS (an influential alumna)	Elizabeth Blackwell
GRACE (sorority pledge)	Georpeann Hollingsworth
MOTHER APPLE (house mother)	Carolyn McDougall
MERRY (sorority president)	Diane Johnson
THELMA (sorority pledge)	Lois Littlefield
JUSTINE (sorority member)	Cindy Beil
POLLY (sorority member)	Sharon Kaufman
CASEY (an "intellectual")	Judy Wallack
DALLAS (a fashion plate)	Ellen Jane Berse
MARGE (rush chairman)	Shirley Webber
ALICE (sorority pledge)	Marcia Yocom
ADELAIDE or AD (Liz's new friend)	Patricia Bryan
MARIE (sorority pledge)	Meredith Lermond
ELIZABETH or LIZ (the girl)	Julie Augustadt
BECKY (her old friend)	Ruth LaDue
JOE (an Ag. student)	Donald Looney
JUNE (sorority member)	Marilyn Jaffee
SAM (a fraternity man)	Ronald Engelke
CHAD (also a frat man)	John Middleton
AN EXPRESSMAN	Daniel Heiman
THE LAMBS FRATERNITY	The Boys' Thirteen
EXTRA PLEDGES—	Virginia Lee Eustis, Joan Houendon, Diane Packard, Pat Steiger as singers—and others

PLACE: The Queens' Sorority House in Midwestern University.

TIME: The present.

#### SYNOPSIS OF SCENES

ACT ONE—Scene One: The living-room of Queen House. Late afternoon in September.

Scene Two: The same. The following evening, about 10 P. M.

Scene Three: The Same. The following morning.

ACT TWO—Scene One: The same, An evening in mid-October.

Scene Two: The same. Late January, about 11 P. M.

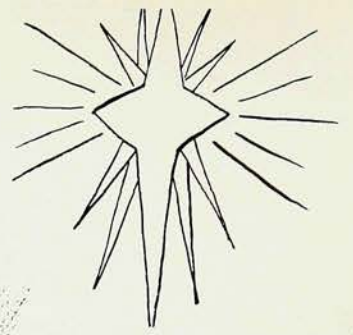

*The Greatest Story Ever Told*





# Your Show of Shows

Breakfast at the Webbs'



How it all began . . .

"Our Town"



Tying the knot

Moonlight gossiping

Many noble backstage wives!



All right Ladies, let's . . .



A visiting Prof.

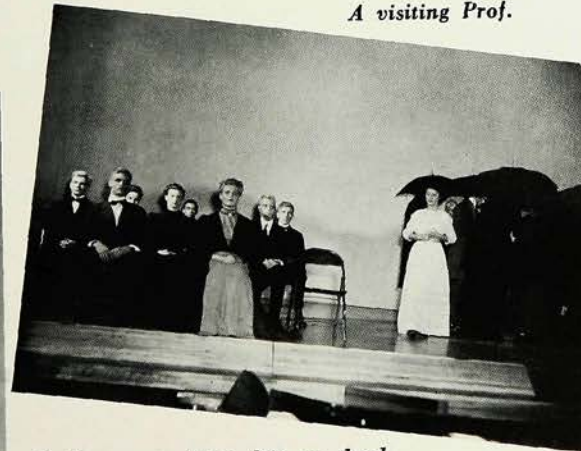

Emily passes from life to death

## Our Town

By THORNTON WILDER

Production under the direction of Carol Brinser  
(By special arrangement with Samuel French)

### CAST

STAGE MANAGER	Fred Schubert
MRS. GIBBS	Betsy Blackwell
MRS. WEBB	Ann Wiley
DR. GIBBS	Richard Schneider
JOE CROWELL	Robert Singdahlsen
HOWIE NEWSOME	Robert Jones
REBECCA GIBBS	Lynda Chadwick
GEORGE GIBBS	William Schumacher
EMILY WEBB	Patricia Peters
WALLY WEBB	Frank Clark
PROFESSOR WILLARD	Daniel Kent
SIMON STIMSON	Richard Stacey
CHOIR	Gwyneth Jones, Dot Herrington, Shirley Webber, Molly Burr, Sally Mereness, Jacqueline van de Kamp, Margie Schmidt
MRS. SOAMES	Pamela Clark
CONSTABLE WARREN	Robert Phares
MR. WEBB	Charles Brower
WOMAN IN THE BALCONY	Julie Augustadt
MAN IN THE AUDITORIUM	Roland Engelke
LADY IN THE AUDITORIUM	Janet Briggs
SI CROWELL	Arthur Johansen
BASEBALL PLAYERS	Eugene Lockfeld, Lewis Sank
SAM CRAIG	Kenneth Walters
JOE STODDARD	William Seaf
ASSISTANT STAGE MANAGERS	Gordon Hally, Jonathan White
FARMER MCCARTHY	Richard Peterson
FIRST DEAD MAN	Thomas Crehore
SECOND DEAD MAN	Roland Engelke
WEDDING GUESTS	Sonya Shakatko, Margaret Armstrong, Carol Schable, Janet Briggs, Joan Tapley, Townspeople

### SYNOPSIS OF SCENES

SCENE: Grover's Corners, New Hampshire  
Time: Act I: May 1901  
Act II: July 1904  
Act III: Summer 1913

Eye-glasses through the courtesy of Robert F. Day, Optician

Dairy equipment through the courtesy of Town and Country Dairy

Coiffures by Anthony Hairdresser

# FOREIGN

## French Club



Le Quartier Latin, or the FRENCH CLUB, is one of the oldest and most active clubs in school. Mr. Gesner and Miss Foutz are the advisers, and the officers this year were President, Richard Schneider; First Vice-President, Anne Compton; Second Vice-President, Lina Holschuh; Secretary, Kathy Wellman, and Treasurer, David Rochat. The programs of the meetings vary to include movies, speakers, plays, games, and singing. Each year the club takes a trip into New York to eat at a French restaurant, see a French movie, and either board a French liner or visit the French consulate. All the forty members know that the Quartier Latin offers lots of fun in French.



## Spanish Club

This year's SPANISH CLUB under the capable advisership of Mr. Bunting and Mrs. Sharkey has had many educational as well as entertaining meetings.

Some of the activities have been a play, a pinata party, the singing of Spanish songs, and the annual trip to the Hispanic Museum and a movie in New York.

El Ateneo gives its members an opportunity to use Spanish they learn in the classrooms and become acquainted with people and customs in Spanish speaking countries.

At a membership meeting those students who had maintained good marks in Spanish were initiated into the club. The officers were President, Jim Quinn; Vice-President, Miryam Cuervo; Secretary, Margie Staub; Treasurer, John Scott.



# INTRIGUE

## Latin Club



The LATIN CLUB this year has experienced a few changes. Replacing the beloved Mr. Allen, we have an equally well-liked teacher and adviser, Mr. Smida, aided by Miss Foutz.

This year for the first time, the club has become a chapter of the state and national Junior Classical League. This organization was developed to create further study and interest in Latin among high school students. In the spring, our club took a trip to Trenton to attend the state meeting of the J.C.L.

The officers were Consul (president), Peggy Fleming; Proconsul (vice-president), Bob Cassidy; Scriba (secretary), Audrey Gleason; and Quaestor (treasurer), Alden Welch.



“Die Lustigen Seifensieder” (people who always have something cooking), otherwise known as the GERMAN CLUB, has had an eventful year under the capable guidance of Mrs. Spires. The meetings put into practice the conversational German learned in classes, and gave a more thorough knowledge of the German people and their customs. German music and cooking added zest.

The program for the year also included several outside trips, one to the German Club Christmas party at N. Y. U. and the other to the Hoff Brau House, a German restaurant, in New York City.

The officers for the year were President, Bob Gleason; Secretary, Liz Beck; and Program Chairman, Lila Webber.

## German Club

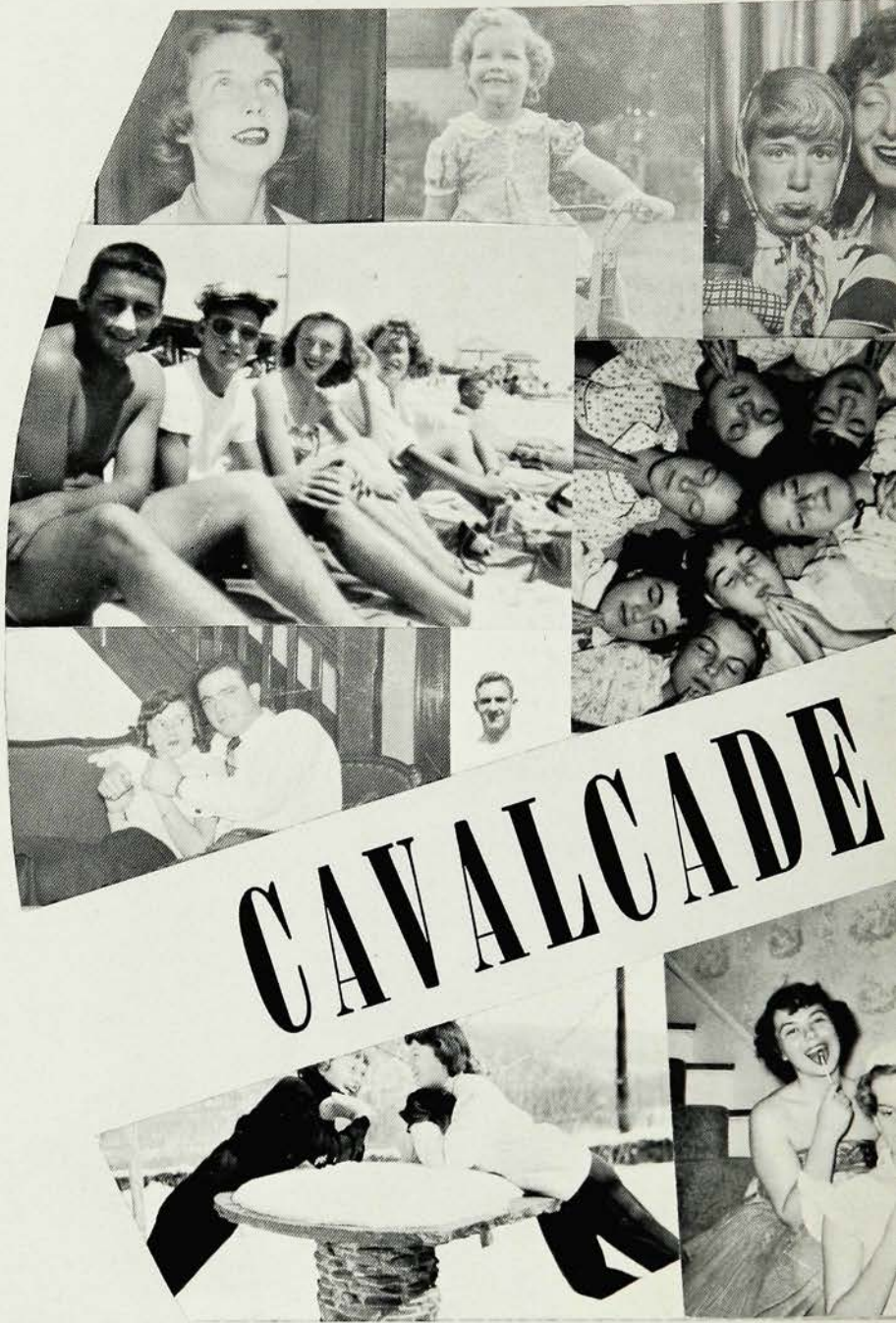

# CAVALCADE

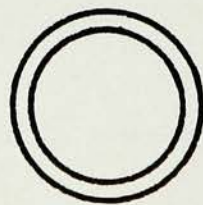

W. H.

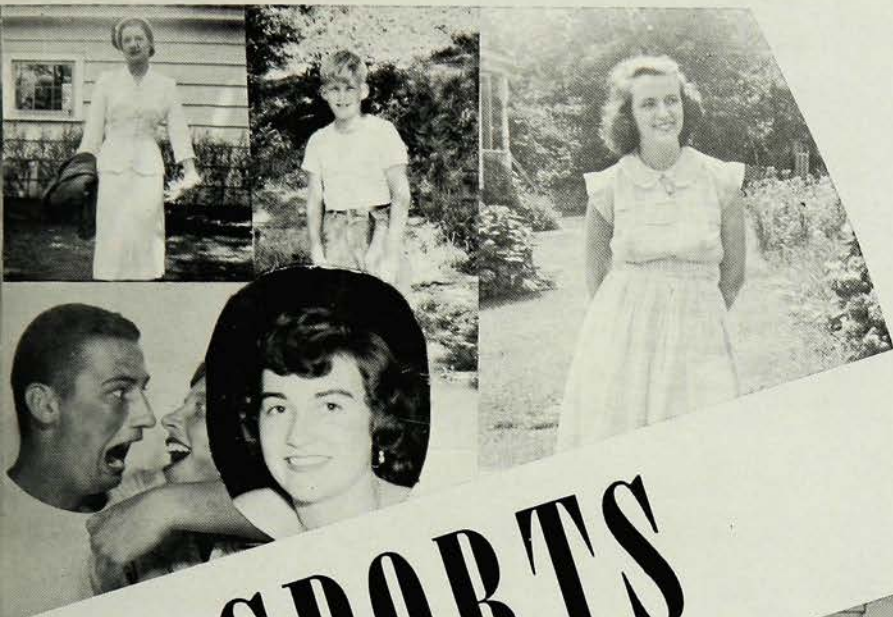

# OF SPORTS



**S.**

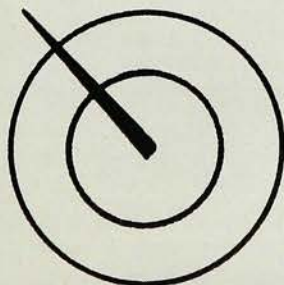
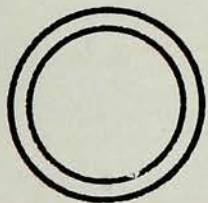

# FOOT

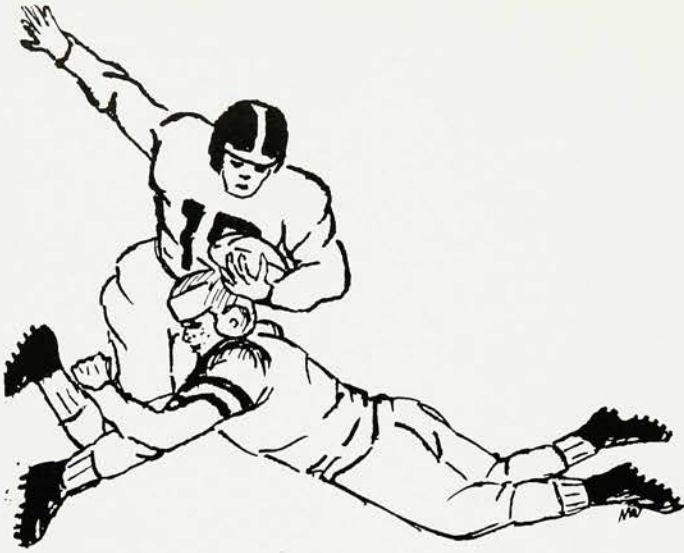

<i>We</i>	<i>Opp.</i>
7—Union .....	0
0—Rahway .....	14
0—South River .....	21
0—Roselle Park .....	0
6—Columbia .....	6
12—Bound Brook .....	14
0—Regional .....	13
0—West Orange .....	8
14—Plainfield .....	27

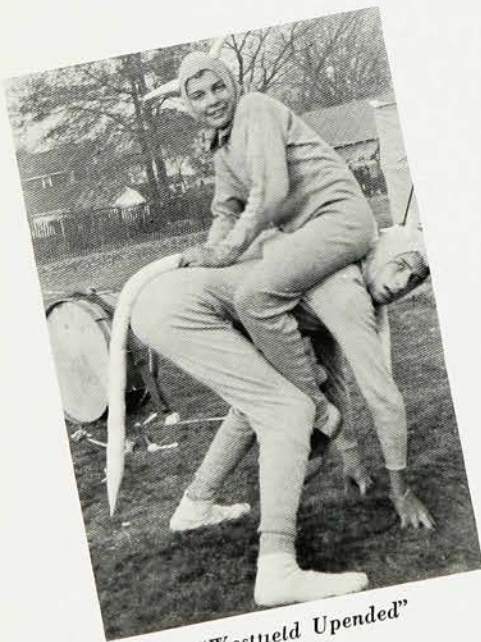

"Westfield Upended"

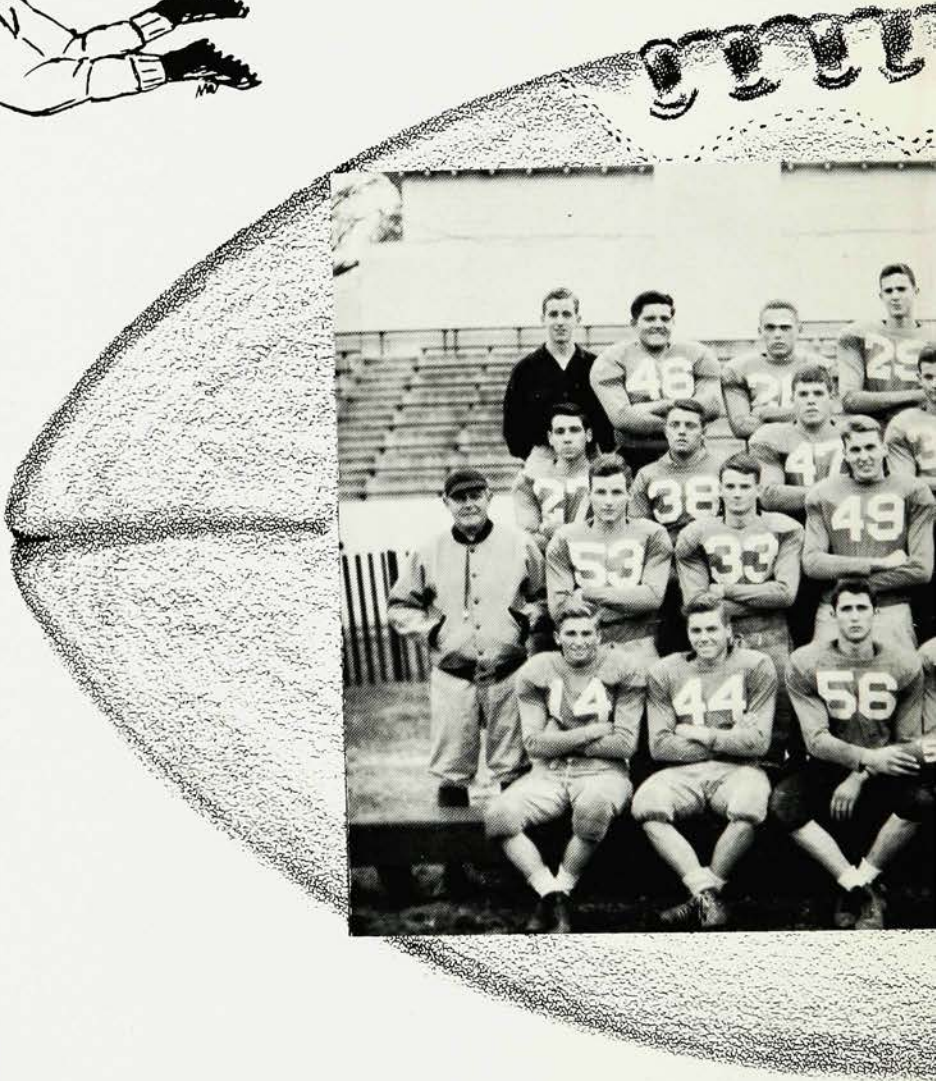

Although the football squad was the smallest in years and was hampered by many injuries, it was the "fightin'est" team that Westfield has seen for a number of years. Despite the fact that they didn't score as many points as their opponents, the boys never stopped trying.

There were many tense and exciting moments during the season. Considering the tie scores and the close scores, there was a very thin line between this being a successful season and a poor one. Westfield played one of its best games against Columbia. This game ended with the Columbia team within one foot of a touchdown, but due to the determination of the Westfield eleven, Columbia never scored the tie-

# BALL

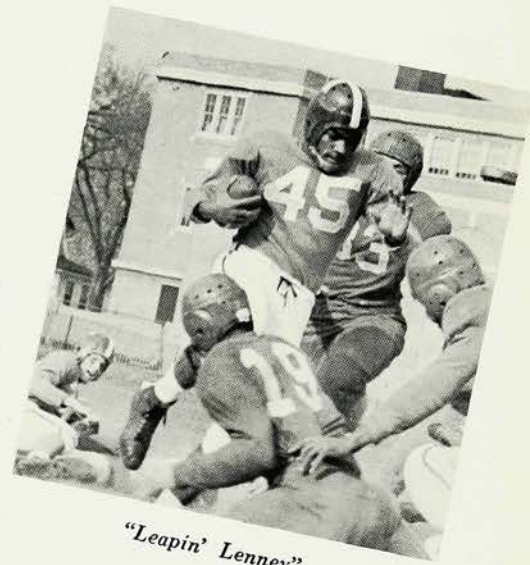

*"Leapin' Lenney"*

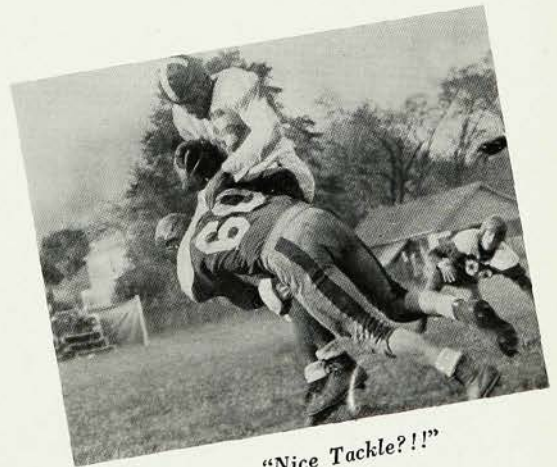

*"Nice Tackle?!!"*

breaking touchdown. The game ended in a 6-6 tie and a moral victory for the Blue Devils. The most exciting and best played game of the season, however, was played against Plainfield on Thanksgiving Day. In spite of the fact that Plainfield had Milt Campbell, an athlete of Olympic fame, on their team, Westfield was winning 14-13 in the third quarter. The Westfield men fought as hard as they could in the last quarter, but they were overpowered. Plainfield won 27-14. The hard fighting and never-dying determination in this game were typical of the spirit and loyalty of the 1952 team.



# BASKET

The 1952-53 basketball season was one of the most successful seasons for W. H. S. in recent years. Coach John Lay in his rookie season at W. H. S. coached the hoopsters to a .500 season with 9 wins, one of the high spots of the season being the 62-57 victory over Summit early in the campaign. Captain Carl Hornung, high scorer for the season, racked up 347 points, breaking the previous high scoring mark of 316 points set by Sam Mitchell in 1948. Carl, along with "Boopy" Diaz, provided the speed of this year's team, while big men Don Zubawicz, Bill Walstead, "Moose" Dunn, and Harris Mosher did most of the rebounding. Mosher had the distinction of acquiring a second letter in his junior year. The team lost to a powerful Jefferson five in the Union County Tournament, 59-51, and to Regional in the State Tournament.

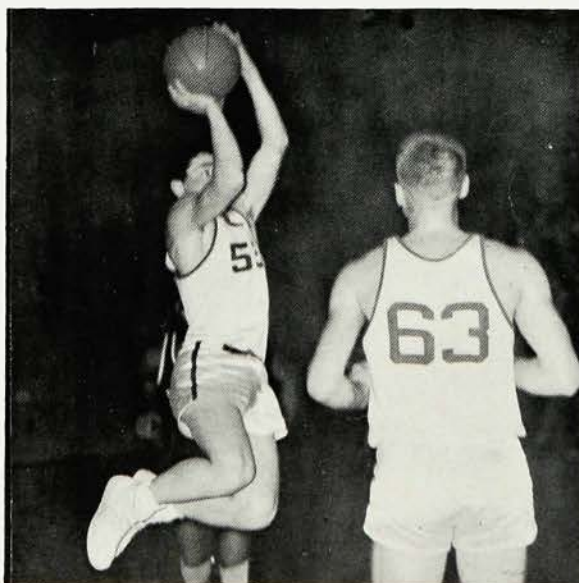



# BALL



<i>We</i>	<i>Opp.</i>
64—Edison .....	59
64—Columbia .....	63
36—Regional .....	50
39—Plainfield .....	47
72—Bound Brook .....	59
62—Summit .....	57
37—Linden .....	56
63—Regional .....	53
55—Roselle Park .....	57
46—Summit .....	55
56—Union .....	57
67—Cranford .....	61
50—Plainfield .....	58
67—Rahway .....	71
65—Union .....	91
53—Bound Brook .....	50
59—Roselle .....	52
67—Somerville .....	51
51—Jefferson .....	59

## UNION COUNTY TOURNAMENT





# BASEBALL



This year's squad was composed mostly of juniors and sophomores, since Coach Noel Taylor had to build "from scratch" after the graduation of all lettermen except "Boopie" Diaz. Diaz will captain the '53 baseball team, which will depend upon a few key players, Tony Evans, Sunny Bonneau, and Curtice Oertel, to form the backbone of this squad.

Coach Taylor will know little of the abilities of his squad until he finds out the potentialities of the incoming sophomores, of whom Bob List and Archie Horner seem the best prospects.

# SWIMMING

This year as in the past the W. H. S. swimming team had a very successful season. With Mr. King coaching his first swimming team here, we scored victories over Morristown, Jefferson, Newark Academy, Pingry and Rahway, and lost only to Columbia and Plainfield. Freestylers Perry Philp, John Darby, Roger Anderson, and Pete Pfaff were supported by backstrokers Hugh Williams and John Middleton, while Pete Reynolds and Del Ritchie performed on the springboard.

Our medley relay combination of Hugh Williams, Pete Reynolds and Roger Anderson placed fourth in the Eastern and State meets. The team placed seventh in the Eastern meet and fourth in the State. The State meet brought a successful close to the 1952-53 season when Pete Reynolds and Hugh Williams took third and sixth in diving competition and Roger Anderson broke a state record by four seconds.



# TRACK AND CROSS COUNTRY

This year's track team, although it may not measure up to the power of past teams, certainly has the spirit and drive to match any of Westfield's past teams. There should have been four lettermen back, but because of one thing or another they failed to return.

The weakest part of the team is the weight events. We have no lettermen in these events, but are hopeful with seniors Bill Donohue and Gordon Hollingsworth carrying the load. In the other field events we are also weak, but there are Bob Mumford in the pole vault, Dick Peterson and Harris Mosher in the high jump, and Lenny Dunkley in the broad jump. Lenny will be the team's mainstay, for he will toss the weights, run anything from the 100 to the quarter mile, and go in the high and broad jumps. Westfield has power plus in the distance runs with Frank Clark and Pryor Dougherty, the two seniors, several outstanding juniors, and sophomore hopefuls running either the mile or the half mile runs.

## Spring Track

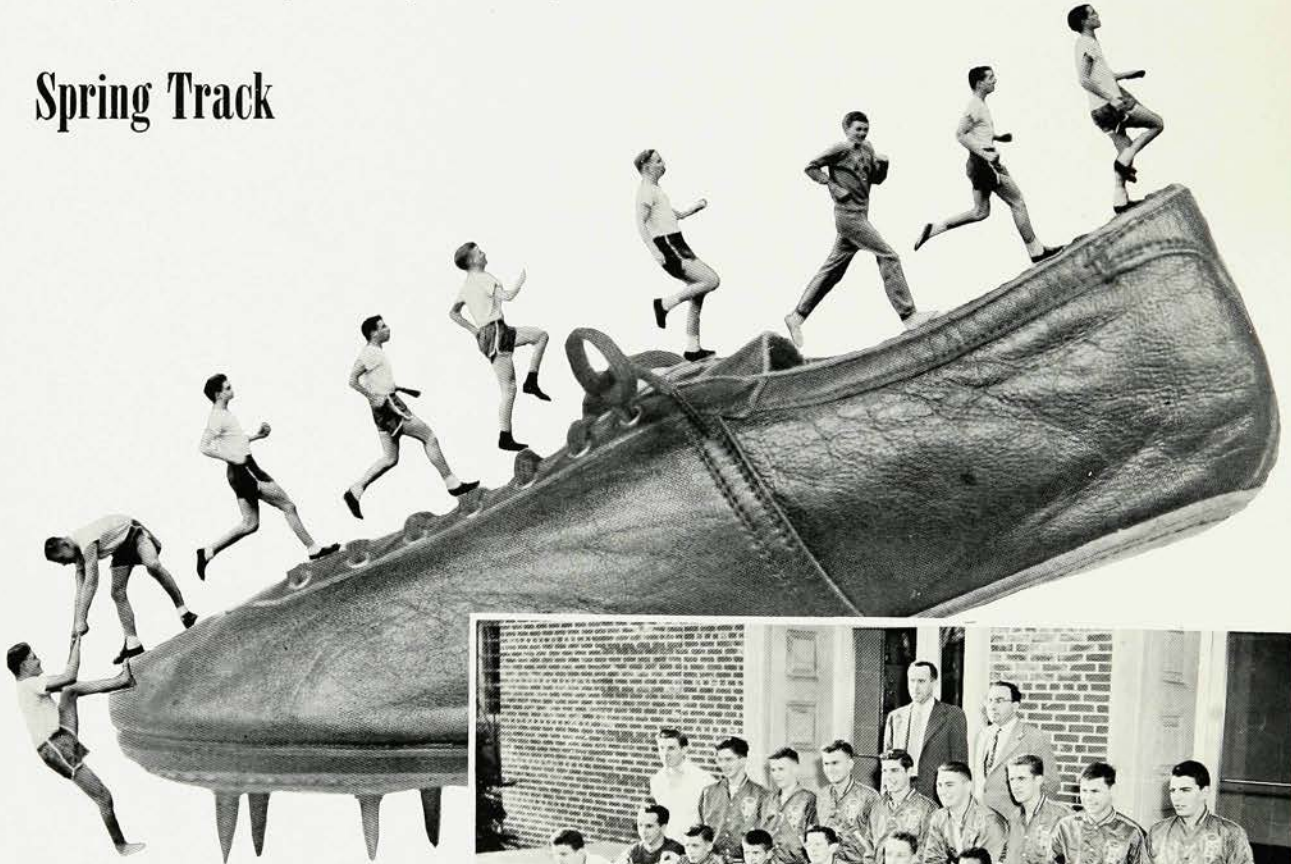

## Track Squad

Even though the Westfield High School harriers were hampered by many injuries, Captain Pete Tatro led Coach Clarence Jones's squad through a season of 2 wins and 5 defeats, beating Scotch Plains and Plainfield while losing to Rahway, Edison, Kearny, Jefferson, and Union. Returning from this year's squad of Pete Tatro, Jim Macmillan, Marty Booth, Frank Clark, Bob Mumford, Pete Heck, and Jack McMartin will be lettermen Pete Heck and Jim Macmillan, co-captains for next year.



The tennis team, coached by Samuel Bunting, has always been recognized for its outstanding records. This year, with returning lettermen Dick Schneider, Dick Stacey, Jonny White, and Hank West, and with added depth from two sophomore members, Bill Fullard and Bob Cassidy, the team expects another banner year.

In the Union County tournament, held at the end of the regular season, we hope to take top honors in either the singles or doubles, preferably both. Held at the same time is the New Jersey State tournament at Princeton, one in which we did poorly last year, but in which we hope to do better.

## TENNIS AND GOLF

With three returning lettermen from last year's team, which compiled a 7-1 record, the outlook for the 1953 golf squad was a highly successful season. Mr. Walter E. Johnson once again coached the linksters.

The letter winners who returned were Bill Bunce, Bill Husk, and Ralph Bennett. These boys were to form the nucleus of the team with able assistance from Al Schuster, John Tartar, Bruce Crichton, and John Darby.

Fourteen dual matches were scheduled for the tee squad, half of them to be played at the Echo Lake Country Club. The schools that the Devils faced were Union, Jefferson, West Orange, North Plainfield, Rahway, Morristown, and Cranford. The team also played in the annual Union County and State tournaments.





## G.A.C.

The Girls' Athletic Council, or G.A.C., is an organization consisting of four officers, nine representatives, and the advisers, Mrs. Rogers and Miss Messeka. This council's main purpose is to raise money toward the school budget. Their means of producing the money is through dances and the selling of sweatshirts and pins.

Front row, left to right: Adviser, Mrs. Gertrude Rogers; Treasurer, Pam Clark; Vice-President, Joyce Wright; President, Joan Thomson; Secretary, Nancy Bourns; and Assistant Adviser, Miss Helen Messeka. Second row—Seniors: Bobbiann Broback, Mary Dreier, Carol La Roza, Ann Marsh, Irma Wilhelm, Peggy Armstrong, Mary Bohan, Barbara Petrasek. Third row—Sophomores: Eleanor Mowen, Ruth Osterman, Dorinda Osterman, Sally Blatz, Allison Bailey. Fourth row—Juniors: Betsy Riederer, Barbara Holtgren, Kathryn Wellman, Nancy Buhrendorf, Patricia Bryan, Elaine Petrasek.

# GIRL'S SPORTS

## Award Girls

Front row, left to right—Third award girls: Irma Wilhelm, Joan Thomson, Kathy Wellman. Second row—First and second award girls: Pam Clark, Mary Dreier, Bobbiann Broback, Helen Lunger, Diane Packard, Carolyn Rowe, Ginny Lee Eustis, Sara Lou Bonnell, Elsie Helm. Third row: Marcia Yocum, Merry Ann Hall, Jessie Stanzel, Nancy Bourns, Edna Mae Dietrich, Elna Fortenbaugh, Lila Webber, Patricia Bryan, Sharon Kaufman, Barbara Lewis. Last row: Meredith Lermond, Joyce Wright, Nancy Wyman, Gayle Martyn, Carol La Roza, Shirley Webber, Peggy Armstrong, Mary Bohan, Esther Davis, Helen Jean Connelly, Patricia Peters.



Officers' Training is the nucleus of the Gym Class Leadership. Every Tuesday morning these girls drill and practice under the direction of Mrs. Gertrude Rogers and Miss Helen Messeka. These girls prepare the classes for the Gym Program at the end of the year.

## Officers' Training

Starting at the back row, left to right: J. Thomson, E. Mason, P. Armstrong, P. Clark, J. Huber, E. Fortenbaugh, H. Connelly, P. Bryan, L. Webber, S. Bonnell, A. Gleason, J. Anderson, D. Berse, B. Pennell, S. Webber, D. Macklin, B. Blackwell, B. Lewis, M. Hall, I. Scarkos, N. Stewart, M. Bohan, J. Knecht, N. Hubbard, H. Lunger, M. Dreier, B. Broback, C. La Roza, I. Wilhelm, N. Bourns, P. Fleming, K. Wellman, A. Freeman, E. Helm, G. Eustis, A. Spencer, P. Bedell, H. Kyrioglou, C. Jeffers, B. Rue, C. Rowe, L. Littlefield, P. McKee, D. Packard, G. Anderson, M. Bauer, C. Mueller, H. Selby, J. Reasor, C. Rinehart, N. Ricker, G. Jones, D. Herrington, Anne Steggall, N. Buhrendorf.





## Class Teams

Front and second rows—Seniors: Diane Alexis, Bobbiann Broback, Mary Dreier, Irma Wilhelm, Mary Bohan, Peggy Armstrong, Nancy Wyman, Pam Clark, Gayle Martyn, Joan Thomson, Willy Williams, Helen Lunger, Anne Steggall. Third and fourth rows—Juniors: Kathy Wellman, Diane Packard, Sara Lou Bonnell, Elsie Helme, Alice Freeman, Lila Webber, Miriam Quervo, Elna Fortenbaugh, Carolyn Rowe, Patricia Bryan, Barbara Holtgren, Betty Wade. Fifth and sixth rows—Sophomores: Allison Bailey, Patricia Miller, Jane Day, Marion Douglas, Marcia Royce, Jane Huber, Marnie Sparre, Ruth Osterman, Dorinda Osterman, Judie Botts, June Krejcu.



## All Westfield Eleven

Front row, left to right: Diane Alexis, Bobbiann Broback, Kathy Wellman, Peggy Armstrong. Second row: Pam Clark, Gayle Martyn, Joan Thomson, Irma Wilhelm, Jane Huber. Third row: Mary Dreier, Anne Steggall.

## CHEERLEADERS

### Westfield Cheerleaders

Left row: Co-captain Molly Burr, Carol La Roza, Judy Hemminger, Kathy Steiner, Julie Windham. Right row: Co-captain Coralee Nolte, Meredith Lermond, Ann Marsh, Martha Ellis, Susan Yoder.



## Basketball Season

Clockwise: Coralee Nolte and Molly Burr, co-captains; Ann Marsh, Julie Windham, Kathy Steiner, Judy Hemminger, Martha Ellis, Carol La Roza, Meredith Lermond.



**YOUR HIT PARADE**



**W. H. S.**

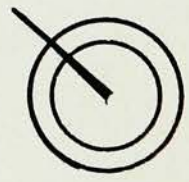





# CHOIR

Director: MISS JANET M. GRIMLER

President: JIM MOFFETT

Treasurer: GORDON HOLLINGSWORTH

Vice-President: JONNY WHITE

Secretaries: GENE LOCKFELD, MARILYN JAFFEE

The Westfield Senior High School Choir under the direction of Miss Janet Grimler has in recent years attained nation-wide acclaim. Miss Grimler, with her keen sense of precision in setting a standard of difficult but beautiful music had accomplished what many college groups fail to attain. The group has received most of its prestige from performances at National Conventions, the most recent being the National Association of School Administrators in Atlantic City on February 15. Along with these special high spots are the annual Christmas performance and the Spring Festival.



# BOYS' GLEE CLUB



*First row, left to right: Pryor Dougherty, Roland Sensbach, Bill Wyman, Herb Wright, Palmer Rugh, Peter Boor, Ned Carbon, John Cagnassola, Peter Heck, Frank Jazikoff. Second row: Jack Wade, Bob Jones, Tom Smith, Len Dunkley, Walt Bradford (Chairman), Jim Clark, Ralph Bennett, Jim Quinn, John Middleton, Bob Kelso, Tom Radcliff, Bruce Edwards, Gene Lockfield. Third row: Marvin Denning, Phil Dewey, Doug Petersen, Reverdy Johnson, Marty Booth, Joe Cambria, Jim Moffett, Jim Crichton, Dick Crane, Lucien Cirincione, Bob Jones, John Scott, Bob Marik, Herb Nichols, Dan Seeley, Bill Walsted, Bob Phares. Fourth row: Bob Singdahlsen, Bernie Waller,*

*Alden Welch, George Buchanan, Dan Kent, Perry Philp, John Mann, Connie Crissey, Herman Wilde, Herbert Echert, Charles Brower, Bill Fullard, Ted Sandquist, Pete Phaff, Don Denton, Bill Nelson, Jack Schaible, John Pinto. Fifth row: John Habley, Pete Tatro, Dick Thomas, Serge Gonzoles, Bill Wise, Ricky Smith, John Jones, Dick Grim, Dick Menninger, Chuck Rietz (Assistant Chairman), Dick Stacey, Jack Stier, Bill Dunbar, Charles Krauser, Gordon Hollingsworth, Gordon Smith, Tony Brant, Howard Bonnet, Jon White, Bob Pagano, Roland Engelke.*



## THE TWELVE -- "DUCHESS' DOZEN"

*Marilyn Jaffee, Gwen Jones, Virginia Kinney, Nancy Hubbard, Phyllis Bedell, Grace Anderson, Joan Sprague, accompanist, Bobbiann Broback, Ann Wiley, Julie Augustadt, Meredith Lermond, Carol Trotman, Barbara Sampson. "Make Believe," "Somebody Loves Me," "Falling in Love with Love," "Where or When," "Moonbeams," "Someone to Watch Over Me," "Love Is Just a Game."*

## THE THIRTEEN

*Gene Lockfeld, accompanist, Howard Bonnet, Charles Brower, Jon White, Gordon Hollingsworth, Dick Grim, John Mann, Perry Philp, Dick Crane, Jim Moffet, Jim Clark, Lucien Cirincione, Ralph Bennett, Bob Jones. "Gospel Boogie," "The Very Thought of You," "Sippin' Cider," "Always," "My Ideal," "Get Happy."*



# CHORUS I



Chairman—SUSAN HOLSEY  
 Vice Chairman—MARTHA GERHERT  
 Accompanists—SALLY BLATZ, JANE HUBER

*First row, left to right: Ann Blackburn, Judy Bickett, Connie Walsh, Barbara Hull, Janet Bartell, Rosemary Vastano, Phyllis Pearson, Elizabeth Arnold, Clare Minnick, Delores. Second row: Helen Selby, Nancy Smith, Nancy Diehl, Sandra Feeman, Judy Cousins, Marilyn Sliffer, Susan Yoder, Barbara Seaman, Patsy Miller, Mary Ldu*

*Wolfgang, Ruth Sparks, Julie Windham, Carol Swartz, Joan Gill. Third row: Jean Gracey, Lois Lenscold, Elinor Mowen, Carolyn Blank, Judy Mason, Ruth Gordon, Marcia Kath, Carol Van, Beverly Heaton, Kathy Hogan, Barbara Sturges, Susan Holsey, Liz Beck, Barbara Sordon, Sylvia Spurlack, Ann McClement, Joan Steele, Pat Brindle. Fourth row: Barbara Dietz, Connie Fox, Nancy Riker, Barbara Denney, Martha Gerhart, Joyce Wirth, Betty Day, Betsy Bardsly, Jessie Stanzel, June Krejcu, Barbara Jaffee, Bailey Haines, Betty Wade, Nancy Sears, Helen Jones.*

# CHORUS II



Chairman—HELEN LUNGER  
 Vice Chairman — SHIRLEY WEBBER  
 Accompanist — KATHY WELLMAN

*First row, left to right: Bertha Hunt, Grace Mirabella, Mary Romagnoli, Carol Jeffers, Mary Rumpel, Kathy Steiner, Joan Hovendon, Allison Bailey, Anne Freeman, Betty Rossnagel, Lois Schott, Jean Harrison. Second row: Molly Burr, Helen Lunger, Ann Marsh, Judy Jaekel, Lois Littlefield, Ann Compton, Gwen Kessler, Nancy Wyman, Esther Davis, Grace Anderson, Phyllis Bedell, Elna Fortenbaugh, Peggy Fleming. Third row: Sonya Shakatko, Bailey Haines, Julie Augustadt, Meredith Lermond, Irma*

*Wilhelm, Carol Caulkins, Carol Gerdts, Nancy Hubbard, Dennie Macklin, Audrey Bunch, Gloria Vitale, Arlene French, Dixie Berse, Carol Bockius, Joan Grander. Fourth row: Ellen Mason, Barbara Sturges, Jane Huber, Margaret Ellis, Joan Thompson, Joan Sprague, Carilyn Rendano, Ruth Berry, Marilyn Jaffee, Gwen Jones, Jane Pfaff, Patty Tripp, Margie Staub, Doris Cregar, Ann Wiley, Betty Greenman, Virginia Smith, Miss Grimler. Fifth row: Dot Herrington, Helen Conley, Barbara Sampson, Gayle Martyn, Carol Trotman, Barbara Pennell, Janet Briggs, Jo Ann Knecht, Gig Hollingsworth, Jane Kearney, Kris Mowry, Ann Voorhees, Charlotte Swart, Jane Connelly, Peggy Armstrong, Bobbiann Broback, Ann Valentine, Shirley Webber, Elaine Petrasek, Carol Du Bois, Faith Beltz.*



## BAND-DIRECTOR TONY INGRAM

*First row, left to right: Nancy Ricker, Patty McKee, Elsie Helme, Sylvia Carver, Bill Walsted, Gail McGinnis, Margie Savoye, Lewis Sank, Jack Wiley. Second row: Philip Staas, Margaret Flint, Kris Miller, Dale Grovesnor, Bob Cassidy, John Habley, Nancy Buhrendorf. Third row: Betty Bohannon, Arthur Weintraub, Linda Chadwick, Jack Wade, Lynne Anderson, Anne Wolking, Bob Stedman, Audrey Gleason. Fourth row: Mike Tokar, Howard Cox, Bill Fullard,*

*Barbara Denney, Pat Brindle, Sue Nielson, Lil Hansen. Fifth row: Jack Stier, Tom Armtrout, Peter Boor, Dick Everitt, Emerson Thomas, Roger Frantz, Harris Mosher, Warren Howell. Sixth row: Gil Paradies, Dan Reese, Barbara Petrasek, Nelson Coffman, Dick Covell, Margie Schmidt, Dorothy Burrison, Deborah Burch, Duke Gould. Twirlers: Barbara Lewis, Gail Wilson, Julie Augustadt, Elizabeth Catlin, Carol Gerdt. Drum Majorettes: Dolores Di Caprio, Barbara Hiross.*



# ORCHESTRA



**ORCHESTRA DIRECTOR — TONY INGRAM**

*Jane Bartlett, Betty Bohannon, George Buchanan, Deborah Burch, Don Bowlin, Judith Clark, Nelson Coffman, Dick Covell, Howard Cox, Helen Earhart, Margaret Flint, Audrey Gleason, Isabel Gracey, Phyllis Hammond, Judy Hemminger, Gwyneth Jones, Sharon Kaufman, Kris Miller,*

*Carolyn Muller, Gil Paradies, Pat Peters, Barbara Petrasek, Dan Reese, Marjorie Savage, Philip Staas, Bob Stedman, Anne Spencer, Emerson Thomas, Pete Tishler, Mike Tokar, Jackie van de Kamp, Mary Jane Hogan, Reverdy Johnson, Sue Nielsen, Bob Cassidy, Tom Armantrout, Vincent Napolitano.*



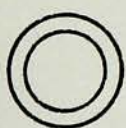

**W. H. S.**

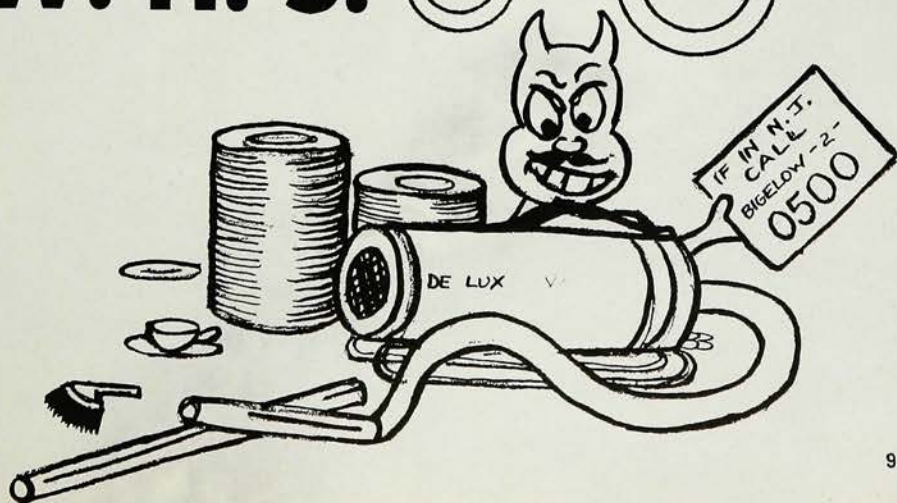
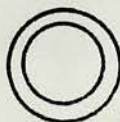

# THE HALL

CLASS ARTISTS  
Richard Lee — Betsy Blackwell



**MOST POPULAR**  
Bill Donohue  
Ann Marsh



**DONE MOST FOR WHS**  
Tom Crehore  
Helen Kyrioglou



**BEST LAUGH**  
Dick Grim — Joan Sprague



**BEST DRESSED**  
Dick Stacy  
Ann Valentine



**CLASS ATHELETES**  
John Mann  
Irma Wilhelm

**MOST ROMANTIC**  
Bob Bonnetti — Carol Gerdts



**BEST LOOKING**  
Don Looney  
Jane Pfaff



**CLASS MUSICIAN**  
Gene Lockfeld  
Gwen Jones



**MOST AMBITIOUS**  
Gus Hollingsworth — Betsy Blackwell



# OF FAME

**MOST TALKATIVE**  
Pete Reynolds — Grace Anderson



**CLASS COUPLE**  
Dick Schneider  
Pam Clark



**CLASS FLIRT**  
Pete Tatro  
Joan Wycoff



**BEST ALL-AROUND**  
John Mann — Nancy Wyman



**WHEEL**



**WALSTEAD'S**

**MOST BRILLIANT**  
Bob Sandborn — B



**MARTYN BOOTH**  
Coralee Nolte

**MOST POLITE**  
Dick Schneider  
Carol Englefried

**FRIENDLIEST:** Bill Donohue — Esther Davis  
**CLASS WRITER:** Tom Crehore — Barbara Behrman  
**CLASS HEARTBREAKER:** Carl Hornung — Ann Marsh  
**CLASS CARS:** Dick Grim's — Nancy Wyman's  
**MOST CHEERFUL:** Joe Bruno — Grace Anderson  
**MOST ENTHUSIASTIC:** Bill Donohue — Ann March  
**MOST INTERESTING:** Pete Sandberg — Ann Neilsen  
**CLASS WIT:** Bob Singdahlsen — Joan Sprague  
**TEACHER'S TRIAL:** Bob Bonnetti—Marcia Neumann  
**LUCKIEST:** Bob Bonnetti — Nancy Wyman

**MOST SINCERE**

Walt Bradford — Lynn Jaffee and Margie Goldsby

**NICEST SMILE**

Marty Booth — Mary Dreier and Lina Holschuh

**MOST DEPENDABLE**

Gus Hollingsworth — Helen Kyrioglou

**MOST LIKELY TO SUCCEED**

Dick Schneider — Pam Clark



**WOMAN and MAN HATER**  
Artie Johanson  
Betty Bohannon



**BEST FIGURE and PHYSIQUE**  
Carl Hornung  
Nancy Wyman

# Till I Waltz Again With You



DIANE ALEXIS • Girls' Sports 2, 4; Art Club 2; Latin Club 2; Red Cross Council 3; Mask and Mime 3, 4; Spanish Club 4.

GRACE ANDERSON • Student Council 2; Service Club 2; Red Cross Council 2; Mask and Mime 2; Y-Teens 2, 3; Triple-Trio 4.

JOAN ANDERSON • Student Council 3; Y-Teens 2, 3, 4; Red Cross Council, President 4; Prom Committee 3; *Hi's Eye* 3, 4.

MARGARET ARMSTRONG • National Honor Society 3, 4; Latin Club 2; Red Cross Council 3; Spanish Club 4; Mask and Mime Club 2, 3, 4; Girls' Sports 2, 3, 4; G. A. C. 4; Y-Teens 2, 4; *Hi's Eye* 3, 4.

JULIE AUGUSTADT • Mask and Mime Club 2, 3, 4; Mask and Mime Play Cast 4; Twirler 3, 4; All State Chorus 3, 4; Triple-Trio 4; Junior Prom 3; Girls' Sports 2, 3; Annual 4; National Honor Society 3, 4; French Club 2; Red Cross Council 3.

PHYLLIS BEDELL • Student Council 4; Latin Club 2; Spanish Club 4; Writers' Club 3; Literary Club 4; Mask and Mime 2, 3, 4; Y-Teens 2, 3, 4; All-State Chorus 4; Triple-Trio 4; Junior Prom 3.

BARBARA BEHRMAN • Writers' Club, Sec.-Treas. 4; Mask and Mime Play, student director 4; *Weather Vane Magazine* 3, 4; *Hi's Eye* 3, 4.

FAITH BELTZ • Officers' Training 3, 4; Latin Club 2; Spanish Club 4.

RUTH BERRY • Red Cross Council 4.

RUSSELL BIRDSALL • Mask and Mime 2, 3, 4; Literary Club 4; Football Mgr. 2, 3, 4; Collectors' Club 2; Junior Prom 3; Yearbook Staff 4.

ELIZABETH BLACKWELL • Mask and Mime 2, Council 3, 4, play 4; Art Club, Treas. 2, Pres. 3, Vice-Pres. 4; *Weather Vane Annual* 4; *Weather Vane Magazine* 2, 3, 4; *Hi's Eye Staff* 2, 3, 4; Red Cross Council 2; Y-Teens 2, 3, 4; Girls' Sports 2; Prom Comm. 3; Senior Play Cast 4; Officers Training 2, 3, 4.

MARY BOHAN • Mask and Mime 2, 3, Treas. 4; G. A. C. 4; Red Cross Council 3; Latin Club 2; *Hi's Eye* 2, 3, 4; Forum Club 4; Girls' Sports 2, 3, 4.

ELIZABETH BOHANNON • Spanish Club 2, 3; Officers' Training 4.

ROBERT BONNETTI • Cross Country 2, 3, 4; Indoor Track 2; Outdoor Track 3; Baseball 4.

MARTIN BOOTH • Football 2; Cross Country 3, 4W; Hi-Y 2, 3, 4; Collectors' Club 2; Sportsman's Club 3; Baseball 2, 3, 4.

WALTER BRADFORD • Football 2; Student Council Treas. 4; Sportsman's Club 3, Pres. 4; Glee Club 2, 3, Pres. 4.

JANET BRIGGS • Mask and Mime Club 2, 3, 4; Senior Play Cast 4; Junior Red Cross Club 2, 3; Girls' Sports 2; Y-Teens 2, 4.

BARBARA ANN BROBACK • Triple Trio 4; National Honor Society 3, 4; Junior Prom 3; Girls' Sports 2, 3, 4; G. A. C. 4; Spanish Club 3, 4; Literary Club 3, 4; Mask and Mime 2, 3, 4; Latin Club 2; Y-Teens 2.

JOSEPH BRUNO • Football 2, 3W, 4; Senior Council 4; Student Council 3.

AUDREY BUNCE • Y-Teens 2, 3, 4; Literary Club 2; Forum Club 2; Prom Comm. 3; Red Cross Council 2; Mask and Mime 2, 3, 4; Girls' Sports 2.

CHARLES BROWER • Football 2, 3, 4W; Basketball Manager 2, 3, 4; Track 2, 3, 4; National Honor Society 3, 4; Thirteen 4; Literary Club 3, Pres. 4; Senior Play Cast 4; Hi-Y 2, 3, Sec. 4; Jersey Boys' State 3; Student Council 2; Prom Committee 3; German Club 4; Annual 4; Latin Club 2.

WILLIAM BUNCE • Hi-Y 2, 3, Sec. 4; Spanish Club 3; Golf 2, 3W, 4W; Literary Club 4; Forum Club 4; Annual 4; Radio Club 4; *Hi's Eye* 3, 4; Sportsman's Club 2.

ROBERT BURCH • Technicians' Club 2, 3; Radio Club 4; Mask and Mime Club 2.

CAROL ANN BURR • Latin Club 2, 3; Y-Teens 2; Mask and Mime 3, 4; Spanish Club 4; Art Club 3; Literary Club 4; Annual 4.

MOLLY BURR • Spanish Club 3, 4; Latin Club 2; All-State Chorus 3; Senior Play 4; Cheerleading 2, 3, Co-Capt. 4; Forum Club 4; Y-Teens 2, 4; Mask and Mime 2.

DAVID CADMUS • Swimming 2, 3, 4; Sportsman's Club 4; Hi-Y 2, 3.

JOHN CAGNASSOLA • Football 2; Baseball 2; Hi-Y 3; Sportsman's Club 2.

JOANNE CANIGIUA • Art Club 3, 4; Marionette Club, Treas. 3, 4; Senior Play Comm. 4.

FRANK CARDILLO • Football 2, 3; Senior Council 4.

EDWARD CARLBON • Art Club, Pres. 4; Swimming 3.

MARILYN CASSELL • Red Cross Council 2; Y-Teens 2, 3; Mask and Mime 2, 3; Mask and Mime Cast 2; Forum Club 4; Girls' Sports 2; One-Act Play 3.

ELIZABETH CATLIN • Spanish Club 2, 3; Girls' Sports 2, 3, 4; Twirling 3, 4; Senior Play 4; *Weather Vane Annual* 4; Y-Teens 2, 3; Mask and Mime 2, 3.

CAROL CAULKINS • Latin Club 2; Art Club 3, 4; Mask and Mime 2, 3, 4; Prom Comm. 3; Girls' Sports 2.

LYNDA CHADWICK • Latin Club 2, 3; Y-Teens 2, 3; Library Council 2, 3, 4; Art Club 3, 4; Senior Play 4; Girls' Sports 2.

RUSSELL CHENOWETH • Track 2, 4; Catalyst Club 3, 4; Cross Country.

LUCIEN CIRINCIONE • Thirteen 4.

FRANK CLARK • Student Council 2, 4; National Honor Society 3, Pres. 4; Class Pres. 3; Cross Country 2W, 3W, 4W; Indoor Track 2, 4; Spring Track 2, 3, 4; Westfield Athletic Council 4; Hi-Y Pres. 2, 3, Sec. 4; Spanish Club 2, 3; Forum Club 4.

JAMES CLARK • Thirteen 4; All-State 4.

PAMELA CLARK • Class Secretary 2; Girls' Sports 2, 3, 4; G. A. C. 3, Treas. 4; Prom Comm. 3; French Club 2, Sec. 3, 4; National Honor Society 3, 4; *Weather Vane Annual* 2; Y-Teens 2, 4; Senior Play 4; Forum Club 4; Mask and Mime Club 3, 4; Westfield Athletic Council 4; Senior Council 4.

ELAINE COFFMAN • Art Club 4; Senior Play Committee.

RICHARD COMERFORD • Literary Club 3, 4; Vice-Pres. 4; Writers' Club, Vice-Pres. 4; Forum Club 3, 4; French Club 2, 3; Library Council 2, 3, 4; Senior Play Publicity Chairman 4.

HELEN JEAN CONLEY • Spanish Club 4; Red Cross Council 2, 3; Girls' Sports 2, 3; Service Club 2.

JANE CONNELLY • Student Council 2; Writers' Club 4; Y-Teens 2, 3; Service Club 2, 3, 4; Latin Club 2; Mask and Mime 4.

RICHARD COVELL • French Club 1; Radio Club, Vice-Pres. 3, Pres. 4.

RICHARD CRANE • Sportsman's Club 3, 4; Student Council 3; Senior Council 4; Football 2, 3; Basketball Manager 3W, 4; Annual 4; All-State Chorus 4; Thirteen 4; National Honor Society 3, 4.

THOMAS CREHORE • Mask and Mime 2, 3, 4; Writers' Club 3, 4; Literary Club 4; Forum Club 4; *Hi's Eye* 2; Advertising Editor 3, Editor 4; Hi-Y 2; *Weather Vane Annual* Editor 4; Senior Play 4; Tableaux 2, 3, 4.

THOMAS CROWE • Radio Club 3, 4, Secretary-Treasurer 4; Swimming Manager 3; Senior Play 4; Tableaux Lighting 4.

JOHN DARBY • Technicians' Club 4; Football 2, 3, W4; Golf 2, 4; Swimming 2, W3, W4.

ROBERT DARROCH • Spanish Club 2, 3; Physics Club 4; Chemistry Club 3.

ESTHER DAVIS • Girls' Sports 2, 3, 4; Mask and Mime 2, 3, 4; Y-Teens 2, Sec. 3, 4; Latin Club 2, 3; Annual 4; Prom Committee 3; G. A. C. 4; *Hi's Eye* 4; Art Club 4; Student Council 4; Jr. Achievement 4; Mid-Winter Ball Comm. 4.

ROGELIO DIAZ • Basketball 2, 3W, 4W; Baseball 2, 3W, Captain 4W; Hi-Y 2, 3, 4.

WILLIAM DONOHUE • Spanish Club 2, 3, 4; Football 2, W3, W4; Track 2, 3, W4; Annual 4; Class Pres. 4; Prom Comm. 3; Student Council 3; Hi-Y 2, Treas. 3, 4; Senior Play 4; Senior Council.

PRYOR DOUGHERTY • Cross Country 2, 3W; Indoor Track 2, 4; Spring Track 2, 3, 4; Spanish Club 4.

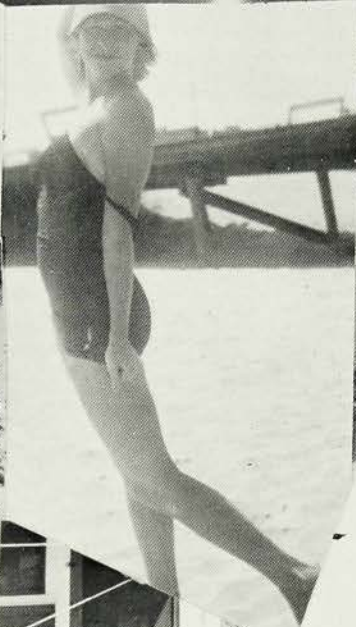

MARY DREIER • Class Sec. 4; Latin Club 2, Treas. 2; Art Club 3, 4; G. A. C. 2, 3, 4; Sec. 3; Literary Club 3, 4; Girls' Sports 2, 3, 4; Mask and Mime Club 2, 3, 4; Tableaux 4; Student Council 2; Senior Council Sec. 4; Annual 4.

DOROTHY DUBOIS • Girls' Sports 2, 3; Collectors' Club 2; Red Cross Council 3, 4; Senior Play.

WALTON DUNN • Basketball 3, 4; Sportsman's Club 4; Football 3.

GEORGE EBERSOLE • Collectors' Club 2, 3.

CAROL ENGELFRIED • French Club 2; Mask and Mime Club 2, 3, 4; Service Club 3, 4; Red Cross Council 3; Spanish Club 3, 4; Library Council, Vice-Pres. 4.

ROLAND ENGELKE • Forum Club 4; Football 2; Mask and Mime Club 2, 3, 4; Prom Comm. 3; Annual 4; Spanish Club 3, 4; Senior Play 4; Hi-Y 2.

BARBARA FERRARI • Red Cross Council 2, 3; Senior Play, Business Comm. 4.

BARBARA FILSINGER • French Club 2, 3, 4; Library Council 2, 3, 4; Mask and Mime Club 3, 4; Literary Club 4; Forum Club 4; Senior Play 4; Annual 4.

JOYCE FOGLE • Latin Club 2, 3; Y-Teens 2, 3; Mask and Mime 2, 3; Red Cross Council 4.

PATRICIA GASS • Art Club 4; Senior Play Comm. 4.

CAROL GERDTS • French Club 2, 3; G. A. C. 2; Forum Club 4; Spanish Club 4; Y-Teens 2, 4; Literary Club 3; Prom Comm. 3; Mask and Mime Club 2.

LORETTA GEORGE • Red Cross Council 2, 3; Art Club 2; Senior Play Comm. 4.

MARJORIE GOLDSBY • Mask and Mime 2, 3, 4; Art Club 3, 4; Red Cross Council 2; Student Council 3, 4; Forum Club 4; Prom Comm. Ch. 3; Y-Teens 2, 4.

WALLACE GORDON • Radio Club 3, 4.

JUDSON GOULD • Catalyst Club 2; Latin Club 4; Radio Club 3.

ELIZABETH GREENMAN • French Club 2, 3; Mask and Mime Club 2; Photography Club, Treasurer 4; Girls' Sports 2, 3, 4.

RICHARD GRIM • Class Vice-Pres. 4; Football 2, 3, 4; Baseball 2; Track 3, 4; Annual 4; Student Council 4; Senior Council 4; Hi-Y 3, 4; Senior Play 4; Thirteen 4.

ALAN GULDI • Spanish Club 4; Catalyst Club 3; Collectors' Club 2.

WILLIAM HAGERBAUMER • Spanish Club 2; Radio Club 3, 4; Track 2; Senior Play Cast 4.

PETER HAHN • German Club 2; Radio Club 3, 4; Track 2, 3, 4W.

ALFRED HALLAM • S. A. T. Manager 2, 3, 4; Catalyst Club 3, Vice-Pres. 4; Forum Club 4; H. R. Treas. 4; Prom Comm. 3.

GORDON HALLY • Radio Club 3, 4; Senior Play Cast 4.

BRENT HASLAM • Cross Country 2; Spring Track 2; Football 2; Sportsman's Club 3, 4.

ANNELY HEINIGER • Service Club 2, 3; Library Council 2; Red Cross Council 4.

DOROTHY HERRINGTON • Mask and Mime 2, 3, 4; Spanish Club 2, 3; G. A. C. 2, 3; Girls' Sports 2; Forum Club 4; Y-Teens 4; Treas. 4; Senior Play 4.

GLORIA HEWITT • Latin Club 2, Sec. 2; Spanish Club 4; Art Club 3; Mask and Mime 2, 3, 4; Forum Club 2, 3, 4; *Weather Vane* Annual 4; Prom Comm. 3; Y-Teens 4; Girls' Sports 4.

BARBARA HIROSS • Twirler 2, 3, Drum Majorette 4.

GORDON HOLLINGSWORTH • Football 2, 3, 4W; Track 2, 3, 4; Student Council 3, 4; Spanish Club 2; Catalyst Club 3, Pres. 3; Thirteen 4; Hi-Y 2, 3, Pres. 4; Senior Council 4; Vice-Pres. Class 2.

LINA HOLSCHUH • Senior Council 4; Literary Club 4, Sec. 4; French Club 4, Sec. Vice-Pres. 4; Mask and Mime 4; Y-Teens 4.

CARL HORNUNG • Sports Club 2, 3, 4; Basketball 2, 3W, Captain 4W; Baseball 2, 3, 4.

WARREN HOWELL • Band 3, 4; Sportsman's Club 4.

NANCY HUBBARD • Latin Club 2; Art Club 3, 4; Triple Trio 4; Mask and Mime 2; All-State Chorus 4; Prom Comm. 3; Y-Teens 2, 4.

BERTHA HUNT • Chorus II 4; All-State 4.

BILL HUSK • Golf 2, W3, W4; Student Council 2, 4; Sportsman's Club 2, 3, 4, Sec. 4; Hi-Y 2, 3, 4; Vice-Pres. 2; Treas. 3; Basketball 2; *Hi's Eye* 4.

JUDY JACKEL • Girls' Sports 2; Service Club 2; Red Cross Council 2; Y-Teens 2; Prom Comm. 3; Art Club 3; Mask and Mime 2, 3, 4; Spanish Club 4; Annual 4; Literary Club 4.

LYNN JAFFEE • Forum Club 2, 3, 4; Mask and Mime 2, 3, 4; Red Cross 2, 4; Writers' Club 3, Sec. 3; Girls' Sports 3, 4.

MARILYN JAFFEE • G. A. C. 2; Student Council 2; Mask and Mime 2, 3, 4; Spanish Club 2, 3; Red Cross Council 4; All-State Chorus 3, 4; Twelve 4; Annual 4; Prom Comm. 3.

ARTHUR JOHANSEN • Football Manager 2, 3, 4W; Sportsman's Club 3, 4; Hi-Y 2; Collectors' Club 2; Senior Play Cast 4.

ELISABETH JONES • French Club 2, 3, 4; Forum Club 4; Literary Club 4; Y-Teens 2, 4; Prom Committee 3; Yearbook 4; Senior Play Committee 4.

GWYNETH JONES • Latin Club 3; Literary Club 4; Triple-Trio 4; Library Council 2, Secretary 3, President 4; Senior Class Play 4; Mask and Mime 4; Forum Club 4; *Weather Vane* Annual 4; French Club, Assistant Music Chairman 2.

JOHN JONES • Photography Club 2, 3; *Hi's Eye* Photographer 2, 3, 4; Swimming 2; Yearbook Photograph Editor 4; Senior Play Committee Chairman 4; German Club 4; Choir 3, 4; Boys' Glee Club 2, 3, 4; Technicians' Club 2, 3.

ROBERT JONES • Choir 2, 3, 4; Glee Club 2, 3, 4; Literary Club 3; Mask and Mime 3; Thirteen 4; Senior Play 4; Sportsman's Club 4.

JANE KEARNEY • Literary Club 4; Writers' Club 4; Annual 4.

PHILIP KEITH • Mask and Mime 2, 3; Technicians' 2, 3; Radio Club 4; Swimming Team 4.

DANIEL KENT • Football 2; Cross Country 4; Track 2, 3; Hi-Y 2, 3, 4; All-State Chorus 4; Senior Play 4.

GWEN KESSLER • Mask and Mime 2; Art Club 4; *Hi's Eye* 4; Y-Teens 2, 3; Annual 4; Prom Comm. 3.

VIRGINIA KINNEY • Junior Prom 3; Literary Club 3, 4; Spanish Club 2, 3; Red Cross Council 4; Twelve 4; All-State Chorus 3, 4; Annual 4; Mask and Mime 2; Junior Aux. 4.

CHARLES KINSLEY • Cross Country 2; Indoor Track 2.

MARIANNE KNAPP • Service Club 2; Red Cross Council 2.

POLLY KRAFT • Girls' Sports 2; Mask and Mime 2, 3; Spanish Club 3; Junior Red Cross Council 4; Literary Club 2; Forum Club 4; Y-Teens 2, 4.

CHARLES KRAUSER • Football 2, 3, 4W; Track 2, 3, 4; Student Council 2, 3; Photography Club President 2; Catalyst Club 3; Cross Country 4.

HELEN KYRIOGLOU • Student Council 2, 3, 4, County Council, Sec.-Treas. 4; Mask and Mime 2, 3, 4; French Club 2; Art Club 3; Prom Comm. 3; G. A. C. 2; Girls' Sports 2, 3; Officers' Training 3, 4; Forum Club 4; *Hi's Eye* Secretary 4; Annual 4; Senior Play 4; Senior Council 4; Y-Teens 2, Vice-Pres. 4; D. A. R. Pilgrim 4.

JO ANN KNECHT • French Club 2, 3; Red Cross Council 4; Literary Club 3, 4; All-State Chorus 4; Mask and Mime Club 2, 3, 4; Y-Teens 2; Officers' Training 2, 3, 4; Girls' Sports 2.

RICHARD LAMBERT • Radio Club 4; Technicians' 2, 3, 4.

CAROL LA ROZA • G. A. C. 4; Y-Teens 2, 3, 4; Girls' Sports 2, 3; National Honor Society 3, Sec. 4; Forum Club Sec. 4; Spanish Club 3, 4; Cheerleading 4; Red Cross Council 2, 3; Literary Club 3; Mask and Mime 2, 3.

ROBERT LEHMAN • Photography Club 2; Chemistry Club 4; Forum Club 4; Spanish Club 2; Swimming 2.

GEORGIA LEKAS • Girls' Sports 2; Spanish Club 2, 3; Y-Teens 2.

THOMAS LENNOX • Catalyst Club 3; Sportsman's Club 4.

# It Won't Happen Here . . .

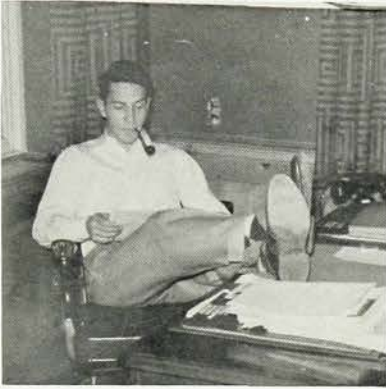

*"Ain't Life Grand?"*



*"No Detention?"*



*"The Rush"*



*"Crazy Rhythm"*

SPECIALS	
APPETIZERS	
ASSORTED HORS D'OEUVRES	150
CAVIAR	20
JUMBO SHRIMP COCKTAIL	10
SOUPS	
FRENCH ONION 100	BISQUE OF LOBSTER 15
ENTREES	
ROAST PRIME RIBS OF BEEF	25
FILET MIGNON	50
VEGETABLES & POTATOES	
FRESH ARTICHOKE	CHATEAU 10
STRING BEANS JULIENNE	LYONNAISE 10
ENTREMETS	
MERINGUE GLACEE	20
CREPES SUZETTES	FLAMBEE 25
COFFEE	
DEMI TASSE	05
COCKTAILS	
CHAMPAGNE	15
MARTINI	10
ANYTHING NOT ON MENU MAY BE ORDERED SEPARATELY	

*"Such Is Life"*



*"Art?"*



*"If This Book Is Defaced . . ."*



*"New Recreation"*

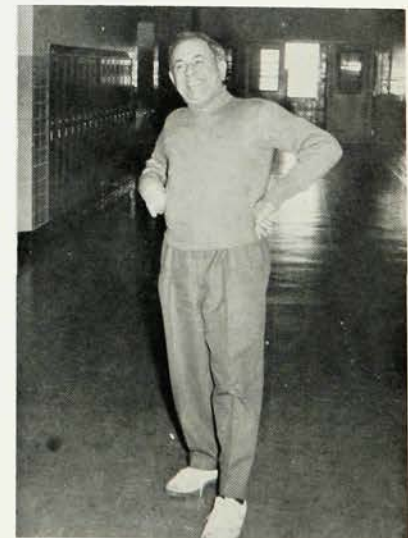

*"Second Childhood"*

MEREDITH LERMOND • Girls' Sports 2, 3; Y-Teens 2; Triple Trio 4; All-State Chorus 3, 4; French Club 4; Assistant Program Chairman 2; Red Cross Council 3; Mask and Mime Club 2; Cheer Squad 3, 4; *Weather Vane* Annual 4.

CONNIE LEWIS • Y-Teens 2; Service Club 2.

WILLIAM LIPPMAN • Hi-Y 2, 3; Swimming 4; Forum Club 4.

EUGENE LOCKFELD • Spanish Club 2, 3, 4; Thirteen 2, 3, 4; German Club 4; Annual 4; Mask and Mime 2, 3; Forum Club 4; Literary Club 4; All-State Chorus 3, 4; Junior Prom 3; Library Council 4.

WILLIAM LOESCH • Football 3, 4; Hi-Y 2, 3, 4; Track 2, 3, 4; German Club 2, 4; Sportsman's Club 3, 4.

RUTH LONGSTREET • *Hi's Eye* 2; Red Cross Council 2; Art Club 2, 3.

DONALD LOONEY • Forum Club 3, 4; Hi-Y 2, 3, 4; Sportsman's Club 2, 3, 4; Literary Club 4; Mask and Mime 3, 4; Football 2, 3; Basketball 2, 3; Collectors' Club 2; Track 4.

CARL LUCCHESI • Football 2.

CAROL JANE LUDLUM • French Club 2, 3.

HELEN LUNGER • Student Council 3; Y-Teens 2; Forum Club 4; Spanish Club 3, 4; Red Cross Council 2; Girls' Sports 2, 3, 4; Mask and Mime 2, 3; Choir 4; Chorus 2, 3, 4; Music Council 4.

KAY MACKIE • Service Club 2, 3; Red Cross Council 3.

DENISE MACKLIN • All-State Chorus 3; Latin Club 2, 3; Art Club 4; Mask and Mime 2, Council 3, 4, Play 3; Girls' Sports 2; Y-Teens 2, Vice-Pres. 3; Service Club 2.

ZOE MacMILLAN • Mask and Mime 3, 4; Senior Play Committee 4; Junior Achievement 4; Art Club 3, 4.

JOHN MANN • Student Council 2, President 4; Class President 2; German Club 2, 3; Thirteen 4; Senior Play Ticket Committee 3, 4; Football 2, 3, 4W; Baseball 2, 3, 4.

TERRY MARPLE • Technicians' Club 4; Senior Play Comm. 4.

ANN MARSH • Student Council 2, 4; G. A. C. 4; Senior Council 4; Cheerleader 3, 4; Yearbook Staff 4; Senior Play Committee 3, 4; Junior Prom Comm. 3; Forum Club 4; Spanish Club 4; Mask and Mime, 2, 3, 4; Art Club 3; Y-Teens 4; Latin Club 2.

GAYLE MARTYN • Girls' Sports 2, 3, 4; Mask and Mime 2, Vice-Pres. 3; All-State Chorus 3; Latin Club 2; Art Club 3, 4; Forum Club 4; G. A. C. 2, 3; Prom Comm. 3.

ELLEN MASON • Spanish Club 3, 4; Red Cross Council 2; Literary Club 3; Forum Club 4; Y-Teens 2, 3, Pres. 4; Prom Comm. 3; Mask and Mime 2, 4; Officers' Training 2, 3, 4; Senior Play Committee 4.

THOMAS McMINN • Football 2, W3, W4; Baseball 2, 3, 4; Basketball 2, 3; H. R. Treas. 2; Student Council 3, 4; Hi-Y 2, 3, 4; German Club 2, 3; Prom Comm. 3.

RICHARD MENNINGER • Hi-Y 2, 3, 4; Football 2, 3; Tennis 3, 4; Latin Club 2; Sportsman's Club 3, 4; Senior Council 4; Baseball 2.

SALLY MERENESS • Spanish Club 2; Service Club 2; Y-Teens 2, 3; Red Cross Council 2, 3, 4; Mask and Mime Club 2, 3, Pres. 4; Senior Play Cast 4.

CARL MEYER • Sportsman's Club 4.

JOHN MIDDLETON • Cross Country 2; Catalyst Club 3; Mask and Mime Cast 4; Swimming 3, W4; Junior Achievement 4.

ALAN MIKESKA • Writers' Club 4.

CAROLYN MILLER • Mask and Mime 2, 3; Annual 4; Spanish Club 2, 3, 4; Prom Committee 3; Y-Teens 3, 4.

WILLIAM MILLER • Latin 2, 3; Hi-Y, Treas. 2, 3, 4; Mask and Mime Club 3; Council Member 4; Senior Play 4; Christmas Tableaux 4.

JAMES MOFFETT • Baseball 2, 3, 4; Thirteen 4; All-State Chorus 3, 4; Latin Club 2; Catalyst Club 3; German 4; Hi-Y 2, Vice-Pres. 3, 4; Basketball 2.

ANGELO MONE • Football 2, W3, W4; Baseball 2, 3, 4; Sportsman's Club 4; National Athletic Scholarship Society 3.

RICHARD MUDGE • Catalyst Club 3; Sportsman's Club, Vice-Pres. 3, 4; All-State Chorus 2; Swimming 3; Golf 2; Latin Club 2; Football 2.

CAROLYN MULLER • Spanish Club 2, 3; Red Cross Council 4; Prom Comm. 3; Y-Teens 4; Girls' Sports 2.

ROBERT MUMFORD • Spring Track 2, 3, 4; Indoor Track 2; Cross Country 2, 3, W4; Spanish Club 2; Hi-Y 2; Sportsman's Club 3, 4.

MARCIA NEUMANN • Red Cross 2, 4; Mask and Mime 2, 4; Writers' Club 3; Forum Club 4; Literary Club 4; Library Council 2, 3; Senior Play Comm. 4; Junior Achievement 4.

ANN NIELSEN • Spanish Club 2; Red Cross Club 3; Art Club 4; Forum Club 4; Y-Teens 2, 3; *Weather Vane* Annual 4; Mask and Mime 2, 3.

CORALEE NOLTE • Y-Teens 2; Mask and Mime 2, 3; Annual 4; Girls' Sports 2; Cheer Squad 2, 3, 4; Co-Captain Cheer Squad 4.

ELAINE ORTLEPP • Art Club 4; Prom Committee 3; French Club 2, 3, Vice-Pres. 4; Scenery Comm. 4; Y-Teens, Co-Chairman; Girls' Sports 2.

JAYNE OSTRANDER • Red Cross Council 2; Art Club 4; Prom Committee 3; Mask and Mime 3, 4; Y-Teens 2, 4; Junior Achievement 4.

BARBARA PENNELL • Spanish Club 2, 3; Mask and Mime 3, 4; Y-Teens 2, 4; Junior Red Cross Council 4; Junior Prom 3; Girls' Sports 2.

PATRICIA PETERS • National Honor Society 3; Newark News Writing Contest 2; Hockey Team 3; Writers' Club, Treas. 3; Senior Play Cast 4; German Club 4; Mask and Mime 2, 3, 4; One-Act Play Tournament 3; German II Certificate 3.

RICHARD PETERSON • Spring Track 2, 3, 4; Swimming 4; Hi-Y 3, Pres. 4; Cross Country 2; Spanish Club 3; Forum Club 4; Senior Play 4.

BARBARA PETRASEK • Spanish Club 3; Student Council 4; G. A. C. 4; Mask and Mime 3, 4; Photography Club 4; Secretary 4; Christmas Tableaux 4; Y-Teens 3, 4; Library Council 3, 4.

CLARE PFAFF • Art Club 3, 4; Marionette Club, Director 3, 4; Mask and Mime Club 2, 3; Red Cross Council 2; Senior Play Committee 4; Prom Committee 3.

JANE PFAFF • Latin Club 2; Mask and Mime 2, 3, 4; Spanish Club 4; Y-Teens 2, 3, 4; Girls' Sports 2.

ROBERT PHARES • Latin Club 2; Literary Club 3, 4; Writers' Club 4; Mask and Mime 2, 3; Senior Play Cast 4; Library Council 2, 3, 4; All-State Chorus 4.

PERRY PHILP • Football 2, 3, 4; Swimming 2, 3, W4; Student Council 3; Hi-Y 2, 3, 4; Thirteen 4.

JOHN PINTO • Football 2, 3, Capt. 4W.

JOHN POLAND • Football 2; Track 2, 3, 4W; Collectors' Club 2, 3; Sportsman's Club 4.

PETER REYNOLDS • Football 2, 3, 4; Swimming 2, W3, Capt. W4; Golf 3, 4; Sportsman's Club 3, 4; Student Council 4; Hi-Y 2, 3, 4.

CHARLES RIETZ • Catalyst Club 3; Football 2, 3; Baseball 2, 3; Music Council 4; Hi-Y 2.

ROBERT RIKER • Chairman Lighting Committee, Junior Prom 3; Alternate—Boys' State 3; President Radio Club 3.

DELMAR RITCHIE • National Athletic Scholarship Society 3, 4; Swimming W2, W3, W4; Golf 2, 3, 4; Hi-Y 2, 3; Sportsman's Club 3, 4; Football 2.

ROBERT ROBINSON • Football 2, 3W.

ROBERT SANBORN • Catalyst Club 3, 4; Forum Club 4; Literary Club 4; National Honor Society 3, 4.

PETER SANDBERG • Literary Club 4; Forum Club 4. LEWIS SANK • Latin Club 2; Catalyst Club, Vice President 3, President 4; National Honor Society 3, 4; *Weather Vane* Annual, Club Editor 4; Senior Play Cast 4; Junior Achievement 2, President of Company 3.

BARBARA SAMPSON • Student Council 2, 3; National Honor Society 3, 4; Spanish Club 2, Secretary 3, 4; All-State Chorus 3, 4; The Twelve 4; Y-Teens 4; Prom Committee 3.

WILLIAM SCAFF • Forum Club, Treasurer 4; Football 2, 3, 4; Track 2, 3, 4; Student Council 2, 3, 4; Hi-Y 2, 3, 4.



P  
A  
R  
T  
Y  
!  
P  
A  
R  
T  
Y  
!



IRENE SCARKOS • Spanish Club 2; Art Club 3, 4; Library Council 4; Mask and Mime 3, 4; Y-Teens 2, 3; Girls' Sports 2.

CAROL SCHAIBLE • Red Cross Council, Secretary 3; Literary Club, Treasurer 4; Student Council 2; Senior Play 4; Prom Committee 3; Forum Club 4; Art Club 4; Girls' Sports 2.

MARJORIE SCHMIDT • French Club 2; Library Council 2, 3, 4; Mask and Mime Club 4; Art Club 4; Literary Club 4; Marionette Club 4; Senior Play 4.

RICHARD SCHNEIDER • Forum Club 4; French Club 3, President 4; Literary Club 4; Senior Class Treasurer 4; Senior Play 4; Tennis W3, W4; Senior Council 4.

LOIS MAE SCHOTT • Spanish Club 3; Service Club 2; Library Council 4; Red Cross Council 4; Mask and Mime 3, 4; Y-Teens 2; Girls Sports 3, 4; Christmas Tableaux.

FREDERICK SCHUBERT • Radio Club 4; Hi-Y 3, 4; Forum Club 4; Catalyst Club 4; Literary Club 4; German Club 4; Senior Play 4; Senior Council 4.

WILLIAM SCHUMACHER • Football 2, 3, 4; National Honor Society 3, 4; Latin Club 2, 3; Catalyst Club 4; Swimming Mgr. 3, W4; Hi-Y 2, 3, 4; Senior Play 4; Westfield Athletic Council 4.

ALAN SCHUSTER • Golf 2, 3, 4; Sportsman's Club 2, 3, Treasurer 4; *Weather Vane* Magazine, Editor 4; *Hi's Eye* 2, 3, Sports Editor 4; Forum Club 4; Literary Club 4; Baseball 3; French Club 2, 3.

RONALD SENSBACH • Spanish Club 4.

SONYA SHAKOTKO • Mask and Mime 2, 4; Spanish Club 2; Writers' Club 3; Literary Club 4; Forum Club 4; Girls' Sports 2.

RICHARD SHAPIRO • Golf 2.

ROBERT SINGDAHLSEN • Track 2; Mask and Mime 2, Council 3, 4; Mask and Mime Play 3; Senior Play 4; Catalyst Club 3; Spanish Club 4; Prom Committee 3; Hi-Y 2, 3; Chaplain 4.

HARRY SISSON • Football 2, 3, 4; Baseball 2, 3; Sportsman's Club 4; Student Council 2, Vice-President 3.

ROBERT SKINNER • Football 2, 3, W4; Swimming 2, W3, W4; Track 2, 3, 4; Technicians' Club 2, 3, President 4; Mask and Mime Council 4; Lighting 2, 3, 4.

FREDERICK SMITH • Football 2; Track 3, 4; French Club 3, 4; Literary Club 4; Forum Club 2, 3, 4; Hi-Y 3, 4.

LARRY SMITH • Spanish Club 2; Sportsman's Club 2, 3, 4; Baseball 2, 4.

VIRGINIA SMITH • Latin Club 2, 3; Literary Club 4; Library Council 4; Mask and Mime 4.

PATRICIA SORDON • Service Club 2; Girls' Sports 2.

JOAN SPRAGUE • Red Cross Council 2; Spanish Club 3, 4; Y-Teens 2, 3, 4; All-State Chorus 3; Mask and Mime 2, 3; Prom Committee 3; Girls' Sports 2.

RICHARD STACEY • Cross Country 2, 3, 4; Basketball 2, 3; Tennis W2, W3, W4; Student Council 2, 4; Annual 4; Forum Club 2, 3, 4; French Club 2, 3, Treasurer 4; Hi-Y 2, 3, Secretary 4; Senior Play 4; Prom Committee 3.

ANNE STEGGALL • All-State Chorus 3, 4; Girls' Sports 2, 3, 4; Senior Council 4; Art Club 3, 4; *Weather Vane* Annual 4; Y-Teens 2; Mask and Mime 2.

FLORENCE STEIN • Service Club 2, 3, 4; Red Cross Council 4.

WILLIAM STEVENSON • *Weather Vane* Annual 4; *Hi's Eye* 4; Literary Club 4.

JOAN STILES • Art Club 2, 3; Service Club 2.

CHARLOTTE SWART • Service Club 2, 3, 4; Red Cross Council 2.

JOAN TAPLEY • Art Club 3, 4; Mask and Mime 2, 3, 4; Service Club 2.

JOAN TARTAR • French Club 4; Literary Club 4; Senior Play Comm. 4.

PETER TATRO • Class Treasurer 3; Student Council 4; Track Team 2, W3, W4; Cross-Country W2, W3, Captain W4; National Honor Society 4.

JOAN THOMSON • Girls' Sports 2, 3, 4; Service Club 2; Red Cross Council 2, 3, Vice-President 4; Y-Teens 2, 4; G. A. C. 3, President 4; Westfield Athletic Council 4; Prom Committee 3; Forum Club 4; Mask and Mime 2.

EDITH TILLOTSON • Mask and Mime 2, 3; Red Cross Council 2; Spanish Club 3; Forum Club 3, 4; Y-Teen 2, 3; Student Council 2, 4; Class Secretary 3; *Weather Vane* Annual 4.

DONALD TOWNSEND • Sportsman's Club, President 4; Football 4; Golf 3, 4.

CAROL TROTMAN • All-State Chorus 3, 4; Triple Trio 4; Student Council 3; *Weather Vane* Annual 4; Red Cross Council 2; Art Club 3, 4; Mask and Mime 2, 3, 4; Girls' Sports 2; Y-Teens 2, 3, 4.

JAY TRUE • Cross Country 2; Technicians' Club 4; Hi-Y 2.

SUSAN URSULICH • Red Cross Council 2, 3; Art Club 4.

ANN VALENTINE • Mask and Mime 2, 3, 4; Art Club 3; Latin Club 2; Spanish Club 4; Forum Club 4; Literary Club 4; Senior Play 4; Annual 4.

JACQUELINE van de KAMP • Library Council 3, 4; Literary Club 4; Senior Play Cast 4.

MAXIMILIAN VENUS • Catalyst Club 4.

ANN VOORHEES • Girls' Sports 2, 3; Art Club 2, 3, 4; Y-Teens 2; Mask and Mime 2, 3.

JUDY WALLACK • Art Club 2, 3, 4; Mask and Mime 2, 3, 4; Library Council 2, 3, 4; Forum Club 4; Literary Club 4; Yearbook 4; *Weather Vane* 4; *Hi's Eye* 4.

WILLIAM WALSTEAD • Catalyst Club, Secretary 3, 4; Student Council 2; Basketball 2, W3, W4; Hi-Y 2, 3, 4; National Honor Society 3, 4.

KENNETH WALTERS • Sportsman's Club 2, 3, 4; Student Council 3; Basketball 2; Senior Play 4; Prom Comm. 3.

SHIRLEY WEBBER • Latin Club 2, 3, President 2; Student Council 2; Literary Club 4; Forum Club 4; Class Treasurer 2; Senior Play 4; Junior Prom Comm. 3; Senior Council 4.

MARGARET WEBSTER • Red Cross Council 4.

HENRY WEST • Tennis 2, 3W, 4W; Catalyst Club 3; Football 2.

JONATHAN WHITE • Football 2, 3, W4; Tennis 2, W3, W4; Hi-Y 2, 3, President 4; Thirteen 4; Student Council 4; Senior Play 4; Junior Prom 3.

JOY WIDTH • Triple-Trio 4; Red Cross Council 2, 3; Latin Club 3.

ANN WILEY • Mask and Mime Club 2, 3, 4; Senior Play 4; Triple Trio 4; Spanish Club 3; Red Cross Council 4; Girls' Sports 2; Art Club 2.

IRMA WILHELM • Girls Sports 2, 3, 4; Spanish Club 2; French Club 2; Red Cross Council 4; Mask and Mime 2, 3; Y-Teens 2; G. A. C. 3, 4.

DONALD WILLIAMS • Cross Country 2; Spanish Club 3; Catalyst Club 4; Swimming 2.

ELINOR WILLIAMS • Girls' Sports 2, 3, 4; Forum Club 4; Catalyst Club Secretary 4; French Club 3; Mask and Mime 3; Annual 4; *Hi's Eye* 4; Senior Play 4; Y-Teens 2, 3, 4; Prom Committee 3.

KENNETH WILLIAMS • Cross Country 2; Baseball 2, 3, 4; Spanish Club 3; Catalyst Club 4.

LLOYD WILLIAMS • Latin Club 2; Forum Club 4; Hi-Y 2, 3, 4; Cross Country 2, W3, 4; Golf 2; Indoor Track 2, 4.

SUSAN WILLIAMS • Girls' Sports 2; Y-Teens 2, 3; French Club 2; Mask and Mime 2, 3, 4; Red Cross Council 3, 4.

WILLIAM WISE • Catalyst Club 3; Photography 2; Hi-Y 2, Secretary 3, 4; Senior Play 4; Literary Club 4; Cross Country 2.

JOYCE WRIGHT • Latin Club 2; G. A. C. 3, Program Chairman 4; Student Council 4; Y-Teens, Treasurer 2, 3; Girls' Sports 2, 3, 4; Mask and Mime 3, 4; Forum Club 2, 3, President 4; Annual Business Manager 4; Red Cross Council 3; Art Club 4; Prom Comm. 3.

JOAN WYCOFF • Red Cross Council 2, 3, 4, Chairman 2; Y-Teens 2.

NANCY WYMAN • *Weather Vane* Annual 4; Prom Chairman 3; Girls' Sports 2, 3, 4; Student Council 3; Art Club 2, 3; Mask and Mime 2, 3, 4; Y-Teens 2, 3, 4; French Club 3, 4.

DONALD ZUBOWICZ • Football 4; Basketball 4.

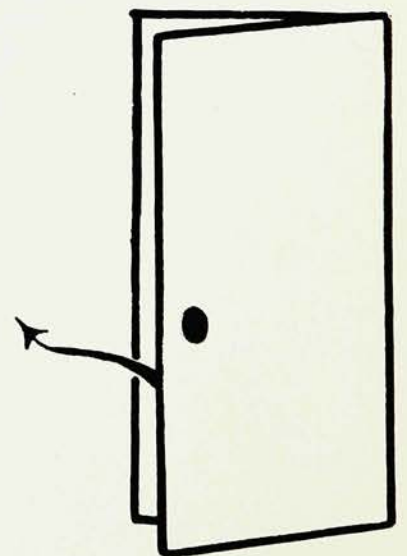



WESTFIELD MEMORIAL LIBRARY



3 9550 00188 1555

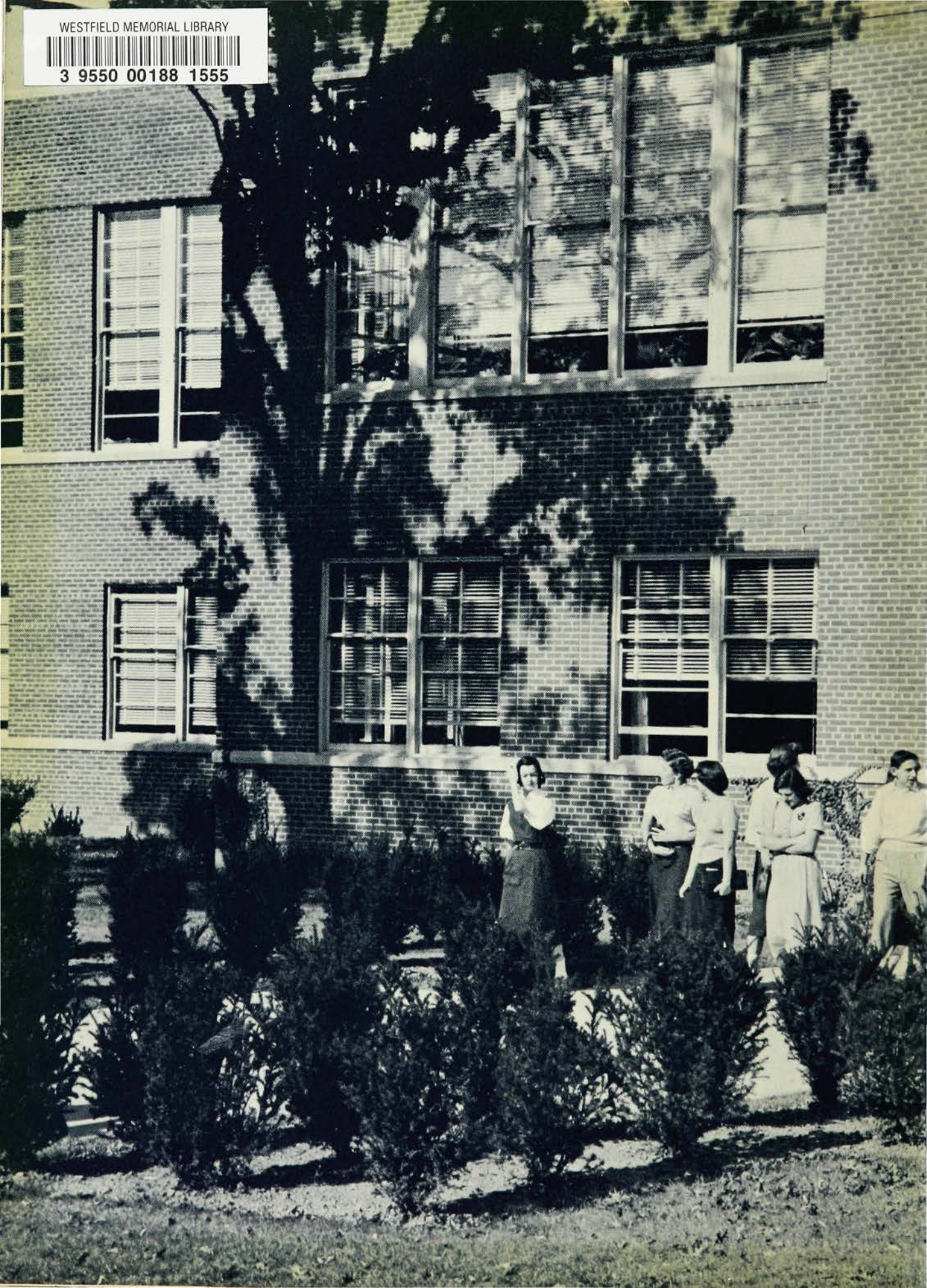



# WESTFIELD HIGH SCHOOL



WESTFIELD HIGH SCHOOL  
WESTFIELD, MASSACHUSETTS  
1950-1951  
Principal: [Name]  
Vice Principal: [Name]  
Superintendent: [Name]  
Board of Trustees: [List of Names]  
Faculty: [List of Names]  
Students: [List of Names]

