

# WEATHER VANE '55

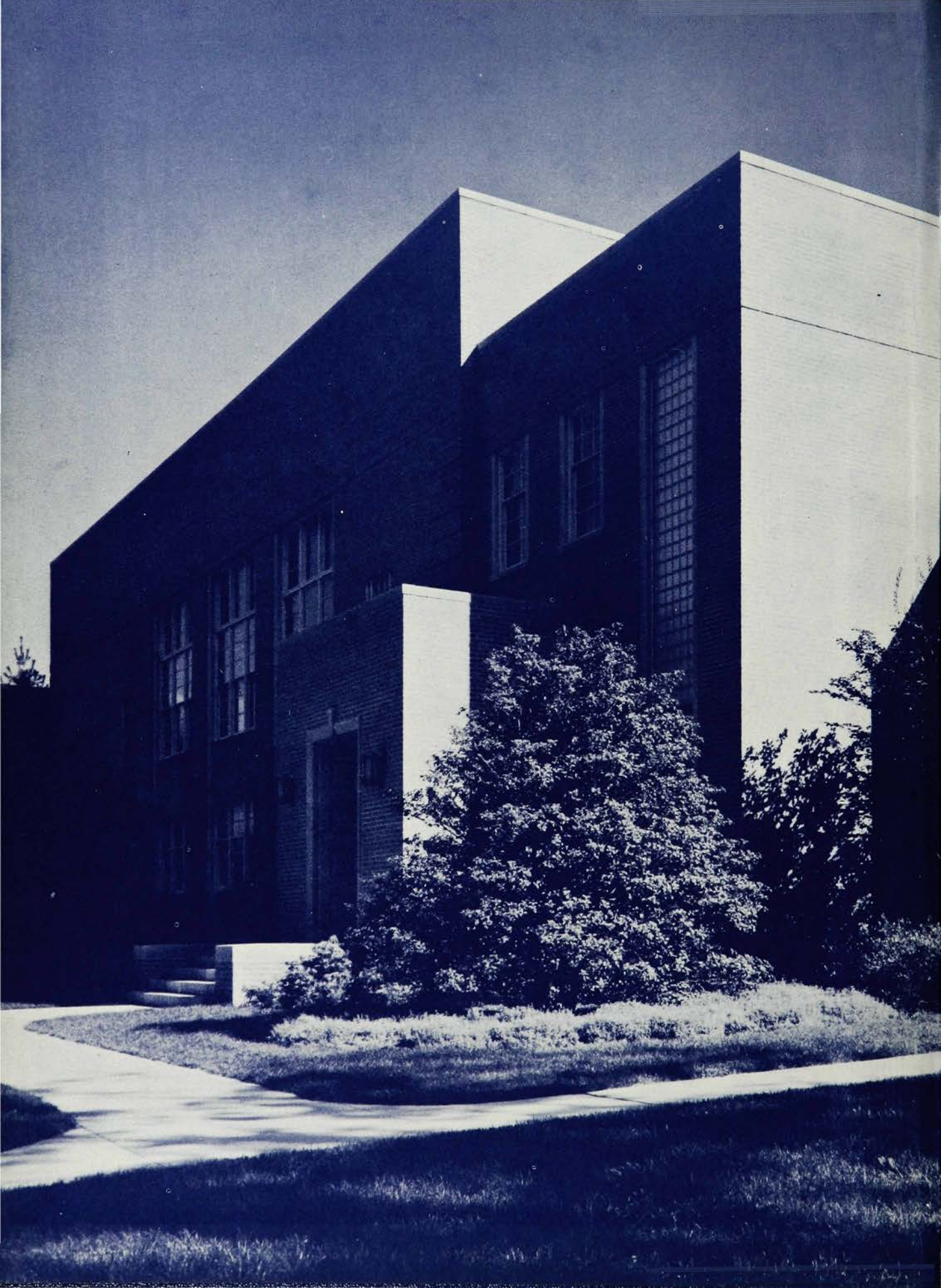

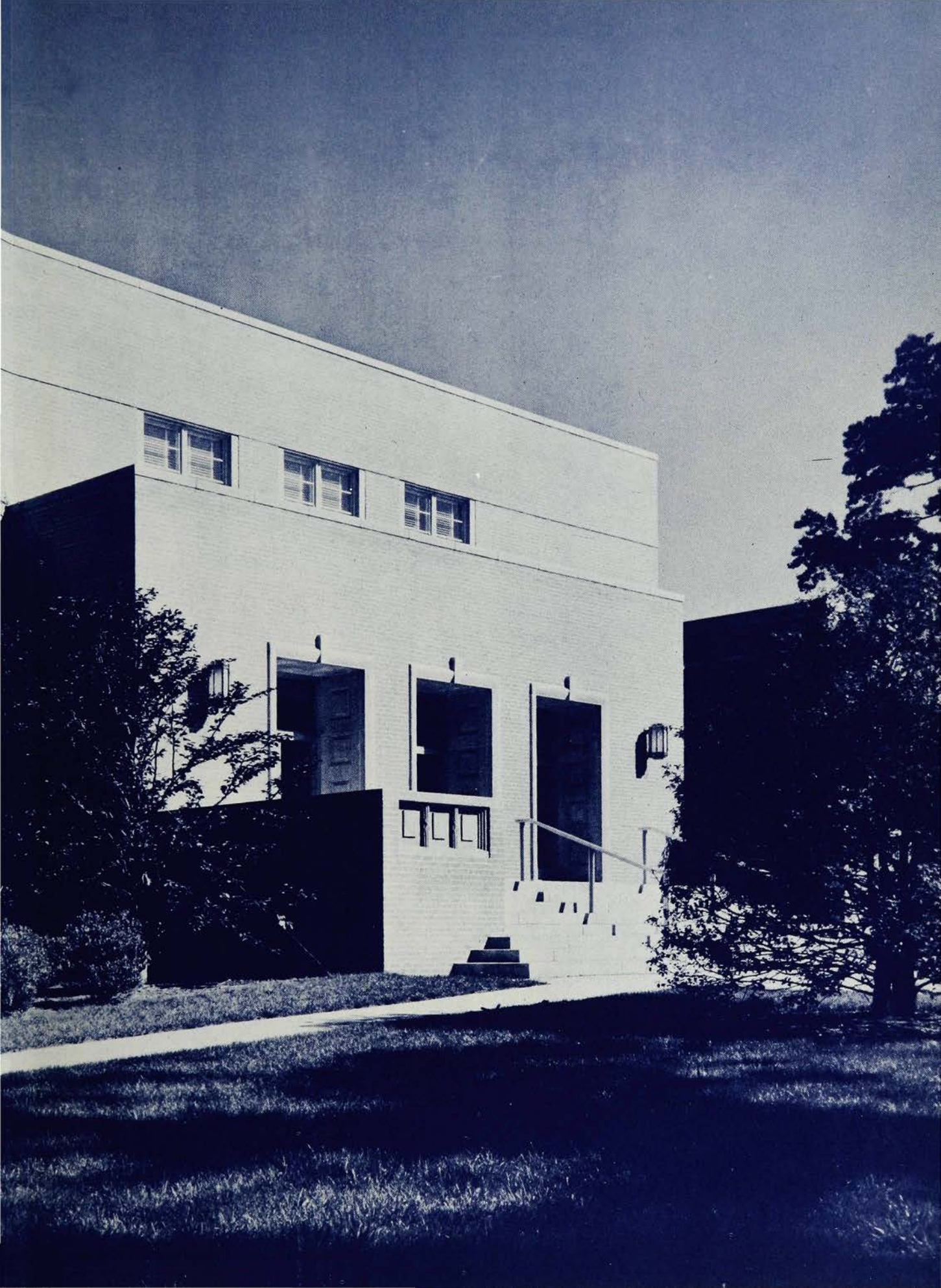









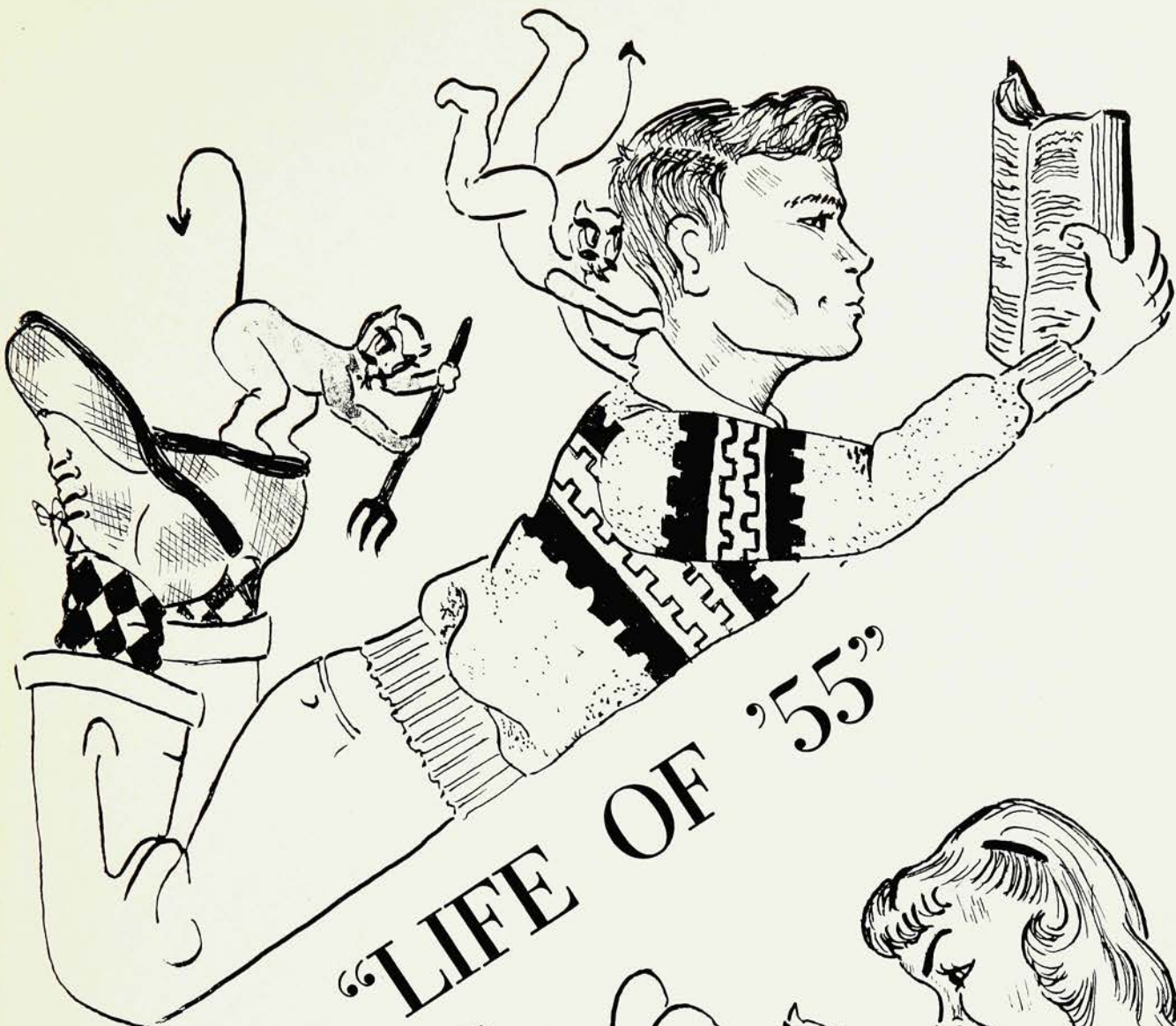

'LIFE OF '55'

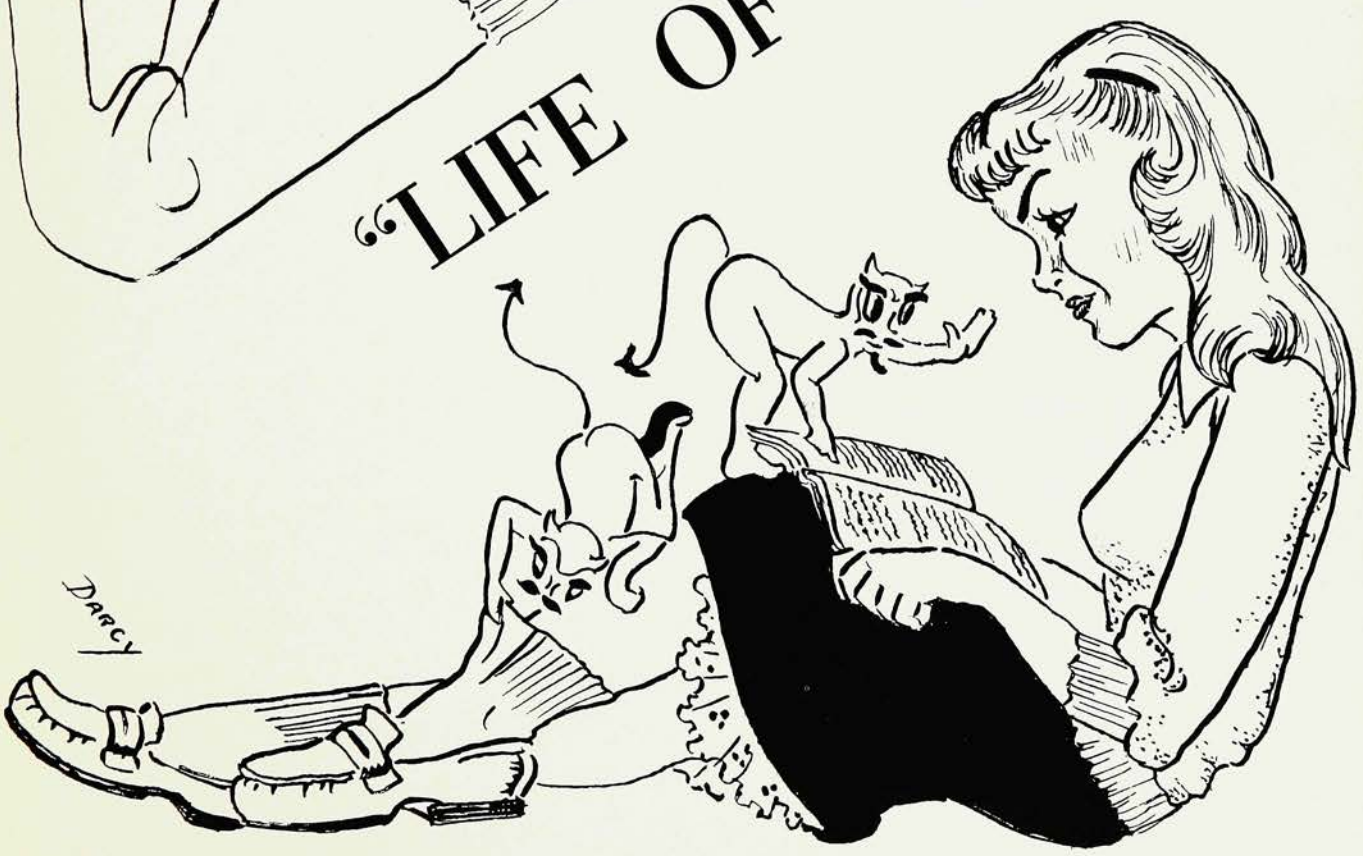

Darcy





*“And we thought we wouldn’t like high school.”*





# THE WEATHER VANE 1955

WESTFIELD HIGH SCHOOL  
Westfield, New Jersey

*Published by the Class of '55.*

*Photography by McCutcheon Studios, and  
Beckett and Magalhaes.*

*Composed by the Weather Vane Staff,*

*Printed by Rae Publishing Company, Montclair, N. J.*

## *Foreword*

"Things bygone are the only things that last." The memory of our high school days will linger forever. This yearbook is our humble effort to preserve in words and pictures the spirit and fun that were "The Life of 1955."

*Local  
History  
974,939  
West  
1955*

JIM TINDALL  
*Editor-in-chief*

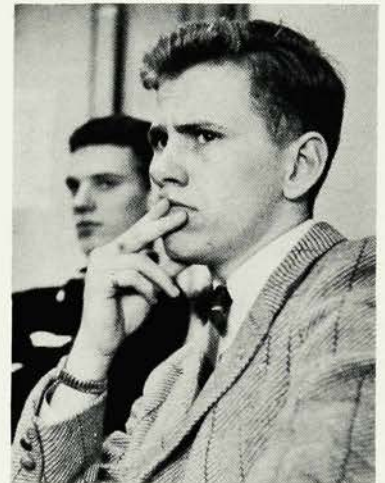

## *Table of Contents*

PERSONALITY OF THE YEAR .....	4
FACULTY .....	6
CLASS OF '55 .....	10
PICTURES TO THE EDITOR .....	12
SENIORS .....	14
UNDERCLASSMEN .....	52
CLUBS .....	58
THEATER .....	77
MUSIC .....	81
SPORTS .....	88
ACTIVITIES .....	106
MISCELLANY .....	114







# PERSONALITY OF THE YEAR

## MR. ROBERT L. DUNCAN

Physical Education is one of the most important phases of school life, and for the past twenty-six years Robert L. Duncan has headed this department as Director of Athletics. He is currently head coach of the track team and has also coached football and basketball.

A native of Oconto, Wisconsin, Mr. Duncan received his B. S. degree in physical training from the University of Iowa in 1923. For three years he quarterbacked the football team there. Here he is very active in local affairs, including church and Y.M.C.A. work. In addition to his school work in physical education, Mr. Duncan has held important offices in related organizations. He has been both president and vice-president of the New Jersey Association for Health and Physical Education and has also been a member of the National Football Rules Committee, the Union County Interscholastic Athletic Conference, and the New Jersey Interscholastic Athletic Association.

Although Mr. Duncan must schedule all the sporting events of the high school and attend to mountains of clerical work, he finds time to teach personal living to boys and to instruct some gym classes. Liked and respected by all, he is looked to by many as a source of inspiration and guidance. A happy family life with his charming wife and two children who have attended Westfield schools from their earliest years has given him an exceptionally good background for wholesome advice and counsel.

The Class of 1955 is proud to have the privilege of dedicating this yearbook to a fine man and a fine teacher, Robert L. Duncan.

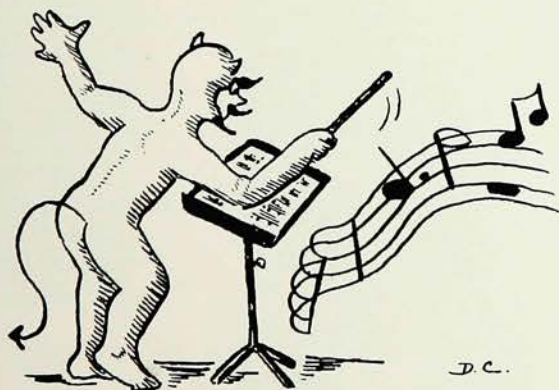



# FACULTY

---



DR. S. N. EWAN, JR.  
B.S., M.A., Ph.D.  
*Superintendent of Schools*



ROBERT L. FOOSE  
B.A., M.A.  
*Principal*



HAROLD S. THOMPSON  
B.S.  
*Assistant to the Principal*

# GUIDANCE

---



ARLEEN KNUPP  
B.S., M.A.  
*Consumer Education*



VINCENT WASHVILLE  
B.S., M.A.  
*Occupations*





GRACE BINGHAM  
*Office Staff*



ELEANOR DERBY  
*Office Staff*



MARGARET KRAFT  
*Office Staff*



DOROTHY MEIERDIERCK  
*Office Staff*



HARRIET WHITAKER  
*Office Staff*



ROBERT BANKS  
B.S., M.Ed.  
*Instrumental Music*



ALBERT BOBAL  
B.A., M.A.  
*Social Studies*



DOLORES BORDNER  
B.A., M.A.  
*English*



CAROL BRINSER  
B.A., M.A.  
*Speech, Dramatics*



SAMUEL BUNTING  
B.A.  
*Spanish*



WERNER BURGER  
B.S., M.A.  
*Art*



RUTH CAMERON  
B.A., M.A.  
*Social Studies*



RUTH CARLTON  
R.N.  
*Home Nursing*



MARGARET DIETRICH  
B.S., M.A.  
*English*



ROBERT DUNCAN  
B.S.  
*Physical Education,  
Personal Living*



BART ELLIS  
B.S., M.A.  
*Mathematics*





GERTRUDE FOUTZ  
B.A., M.A.  
*Latin, English*



JOSEPH FREEMAN  
B.S.  
*English, Safe Driving*



HARVEY GERBER  
B.S., M.Ed.  
*Mathematics*



GASTON GESNER  
B.S., B.A.  
*French*



MARCELLA GOUGH  
B.S.  
*Commercial Subjects*



JANET GRIMLER  
B.A., M.A.  
*Vocal Music*



ELISABETH GROMLICH  
B.S., M.A.  
*Mathematics*



ALICE HALL  
*Assistant Librarian*



DAMA HILL  
B.S., M.A.  
*Mathematics*



WALTER JOHNSON  
B.S., M.A.  
*Chemistry, Physics*



CLARENCE JONES  
B.S., M.S.  
*Physiography, Biology*



LOUISE KOSAK  
B.S., M.A.  
*Home Economics*



THOMAS La COSTA  
B.S., M.A.  
*Spanish*



JOHN LAY  
B.S., M.A.  
*First Aid, Physical Education*



JOAN LEAR  
B.S.  
*First Aid, Physical Education*



GOMER LEWIS  
B.S., M.A.  
*Social Studies*





MILTON LUXEBURG  
B.S., M.A.  
*English*



MELVIN MICHAELS  
B.A., M.A.  
*English*



RUPERT MILLER  
B.S.  
*Social Studies*



ANDREW PALENCAR  
B.S., M.A.  
*Social Studies, Commercial Subjects*



ALICE PELTON  
*Commercial Subjects*

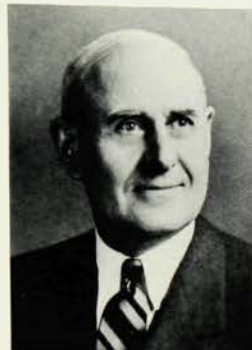

S. BLAIR ROGERS  
Ph.B., M.A.  
*Chemistry, Biology*



GERTRUDE ROGERS  
B.S., M.A.  
*Physical Education, Personal Living*



MARIAN SCOTT  
B.S.  
*Librarian*



KENNETH SMIDA  
A.B.  
*Latin*



RUSSELL STILES  
*Trainer*



NOEL TAYLOR  
B.S., M.Ed.  
*Biology, Photography*



LOUISE THEURER  
M.A.  
*German, English*



BERNARD THOMAS  
Ph.B., M.A.  
*English, Journalism*



JOHN THOMPSON  
B.S.  
*General Shop*



RUTH TOMBACHER  
B.A.  
*Vocal Music*





## THE CLASS OF 1955

Left to right (starting in the front), first row: Bill O'Keefe, Bob Cassidy, Bob Crickenburger, Charlie Spinner, Bucky Harris, Pete Pfaff, Harry Widmer, Bruce Edwards, Pat Brindle, Janis Price, Kathy Rash, Betsy Bardsley, Barbara Hull, Nan Dreyfuss, Liz Arnold, Marilyn Slifer, Anne Blackburn, Connie Fox, Mary Lou Wolfgang, Barbara Andrews, Anne Wolking, Rosetta Mannino, Sally Lidgate, Nancy Carlson, Carol Boyer. Second row: Craig Harris, Wally Dow, Dick Bilden, Dick Mootz, Joe Roediger, Palmer Rugh, Tom Ratcliffe, Herb Eckert, Joe Cambria, Ted Sandquist, Sandy Freeman, Judie Botts, Anne Gilchrist, Anne McClement, Marcia Kath, Mary Orr, Libby Dougherty, Judy Andrews, Nancy Smith, Peg Tibbits, Gail Whitcomb, Sally Mitchell, Eleanor Mowen, Patsy Miller. Third row: Jim Tindall, Phil Dewey, Leighton Miller, Roger Frantz, Bill Wyman, Barbara Denney, Marcia Kenney, Nina Salo, Baily Haines, Margaret Ellis, Fay Martin, Susan Holsey, Susan Yoder, Bev Heaton, Carol Schwartz, Barbara Reich, Anita Amack, Helen Jones, Lois Lenskold, Nancy Diehl, Betty Day. Fourth row: Herb Wright, Ken Cole, Bill Herndon, Gordon Smith, Paul Stirrup, Bob Stuart, Dan Reese, Dan Fromm, Martha Gerhart, Darcy Cregar, Judy Bickett, Ellen Killebrew, Jane Day, Betsy Riederer, Alison Bailey, Barbara Sturges, Barbara Seaman, Doris Vogeler, Marnie Sparre, Jean Fisher, Dorinda Osterman, Carol Hoyerman. Fifth row: Doug Johnson, George Holzwarth, Dick Thurn, Dave Rochat, Jim Miller, Tom Armantrout, John Barlas, Eddie Williams, Tom Hardell, Mike Tokar, Don

Bowlin, Bill Bohan, Dolores McIntire, Barbara Austin, Doreen Schroppe, Jean Williams, Anne Prato, Marjorie Savoye, Gail McGinnis, Marilyn Cook, Jean Gracie, Marion Douglas, Caroline Stewart, Debby Birch, Ruth Rorden, Phyllis Hammond, Kathy Hogan, Ruth Osterman, Patty Park. Sixth row: Ed Hackenberg, Bob List, Tex Coffman, Bob Field, John Habley, John Peterman, Charles Crissey, Dick Charters, Pete Tishler, Tom Comerford, John Freeman, Claire Minnick, Anna Massari, Barbara Deets, Jane Huber, Joan Steele, Pauline Ruffini, Sara Hawkins, Suzy Huttkey, Ruth Sparks, Connie Walsh. Seventh row: Don Feeley, Harry Kitchel, Bob Ericsson, Bob Torgersen, John Morris, George Buchanan, Dick Everitt, Jack Stier, Roger Anderson, Ernest Regenthal, Eric Sturke, Barry Maxwell, David Andreasson, Dick Meier, Vincent Napolitano, Leo Brown, Evan Williams, Fred Bundy, Dan Capone, Priscilla Markham, Isabel Gracie, Julie Windham, Dottie Hornung, Barbara Jaffee, Sally Blatz, Elise Phillips. Eighth row: Donald Beltz, Ed Tenney, Pete Thompson, Andy Morrison, Bob Coats, Bob Smith, Herbert Nannen, Sonny Peterson, Vincent Marvosa, Arthur Horner, Beverly Deckhut, Ruth Sutphen, Doris Randolph, Bar Pierson, Janet Bartlett, Lynn Anderson, Ronnie Nettleship, Dan Heilman. Ninth row: Bob Beckett, John Packard, George Dustin, Lois Lear, Eleanor Rothrock, Ernestine Keets, Sue Nielsen, Barbara Class, Don Burr. Tenth row: Peter Boor, Norland Berk, Lee Woods, Kris Miller, Bill Fullard, Frank Magalhaes, Arthur Ritchie, Steve Evans, Stuart Steggall.



## Class Officers

Front row, left to right: Miss Dietrich, adviser; Ted Sandquist president. Back row: Bob Ericsson vice-president; Susan Holsey, secretary; Jim Tindall, treasurer.

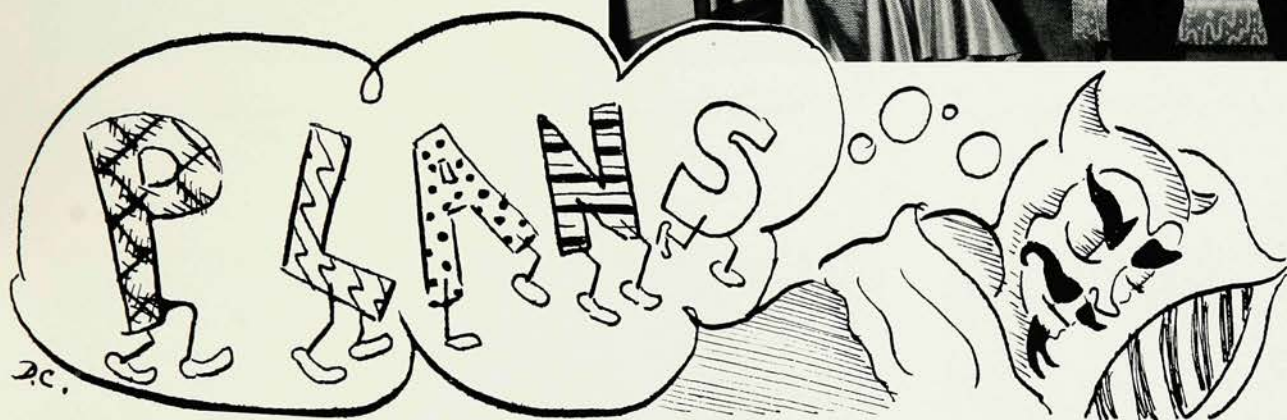

## Senior Council

First row, left to right: George Holzwarth, Betsy Bardsley, Susan Holsey, Bob Ericsson. Second row: Ted Sandquist, Jim Tindall. Third row: Ken Cole, Bruce Edwards, Bill Wyman. Fourth row: Miss M. Dietrich (adviser), Charles Spinner, Jim Miller, Tom Ratcliffe.



# PICTURES TO



*Trying to get in under the ropes.*



*Pheh! Is it ever hot!*



*"How ya gonna keep 'em down on the farm . . . ?"*



*"Twas late in the evening . . ."*



*Seventh Heaven*



*Cheesecake!*



*One of these days . . . POW!*



*Mother's helpers.*



*Caroline in a rare pensive mood.*



# THE EDITOR



*All Aboar-r-r-d!*



*I got a code id by doze.*



*Watch those splinters!*



*Send it back to the factory, Kathy.*



*Tarzan's stand-ins.*



*I've got to get these things done by Christmas.*



*Tell me a story.*



*"You can't teach an old dog new tricks."*



*"Waaa!"*





**DAVID ANDREASSEN** • *rides around in an oil burner . . . quiet exterior hides sharp intelligence and dry humor . . . woman hater . . . usually found backstage at the switchboard . . . enjoys snow and water skiing . . . congenial . . . Dave*



**ANITA AMACK** • *sweet and sincere . . . always has a good joke to tell . . . longs for Pennsylvania . . . well groomed . . . avid art student . . . active and dependable . . . attentive listener . . . easy to please . . . Anita*



**BARBARA ANDREWS** • *peppy brunette with sparkling blue eyes . . . full of fun . . . spontaneous fits of giggles . . . considerate . . . at ease at the wheel . . . destined for noble service . . . a New Hampshire resident . . . Barb*



**MARY LYNN ANDERSON** • *champion sportswoman, especially tennis . . . boy friend problems . . . forever talking . . . frank with firm convictions . . . our Dorothy Dix . . . short blonde with a smile for everyone . . . a perfectionist . . . Lynn*



**JUDITH ANDREWS** • *Albany's loss and Westfield's gain . . . conscientious and hard-working . . . cute and petite . . . delightful personality . . . natural ability for math and almost anything . . . sure to succeed in whatever she attempts . . . Judy*



**ROGER ANDERSON** • *man of a million moods . . . state swimming champ . . . proud owner of a '49 Ford convertible . . . definite likes and dislikes . . . aversion to red heads . . . can't wait for weekends . . . many crazy antics . . . Roge*







**TOM ARMANROUT** • good looking . . . terrific on any brass instrument . . . crazy driver of the family Ford . . . that hearty laugh . . . breezy, joking manner . . . enthusiastic member of the track team . . . a great guy . . . Trout



**ALISON BAILEY** • expert in all sports . . . enthusiastic miss . . . neat and cute . . . beautiful alto voice . . . soft spoken and demure . . . shining red hair and green eyes . . . drives her own English car . . . unselfish devotion . . . Alison

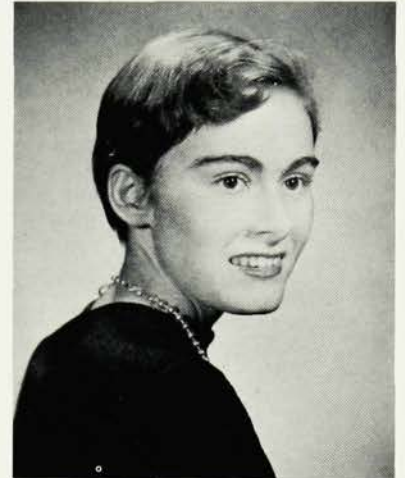

**ELIZABETH ARNOLD** • superior kitchen mechanic . . . sews a neat stitch . . . confidante of many . . . easily set in a dither . . . blue eyes, deep dimples, and a cheery smile . . . soul of fidelity . . . angel at heart . . . Liz



**ELIZABETH BARDSLEY** • "Wow"! . . . envied driver of a red convertible . . . subject to giggling spells . . . school spirit plus . . . always has something to talk about . . . a friendly sparkle . . . friends galore . . . if you have a problem, consult . . . Betsy



**BARBARA AUSTIN** • short, blue eyed blonde . . . blessed with soft curls . . . ardent admirer of that western music . . . reticent until she knows you . . . longs to become a stenographer . . . loves a good joke . . . a wicked laugh . . . Barb



**JOHN BARLAS** • says what he thinks . . . continually trying to get in condition for cross country . . . gets the most out of life . . . a willing helper . . . interested in foreign affairs . . . sincere and pleasant . . . The Greek







**JANET BARTLETT** • warm smile . . . sweet sincerity . . . accomplished violinist . . . truest of friends . . . zealous church worker . . . calmly efficient . . . always cheerful . . . spontaneous giggle . . . future student at Brigham Young University in Utah . . . Janet

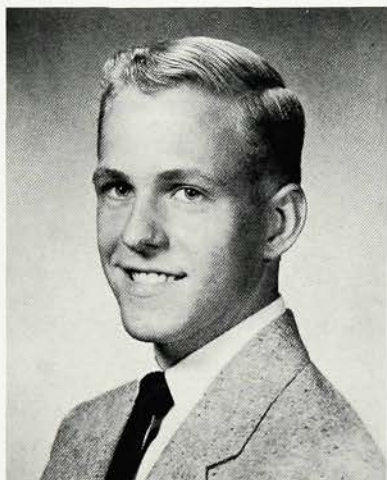

**NORLAND BERK** • a conscientious student, especially in math . . . familiar strawberry blond with a friendly smile . . . modest . . . an All-State Orchestra violinist . . . contented soul . . . king of the keyboard so necessary to the "13" . . . Norland

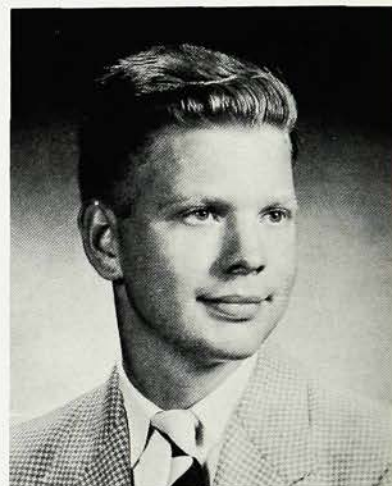

**CHARLES BECKETT** • an excellent student . . . carries his pencil over his right ear . . . "the singer" . . . sees the good side of life . . . top notch fiddler and drum major . . . genius at the candid shot . . . Bob

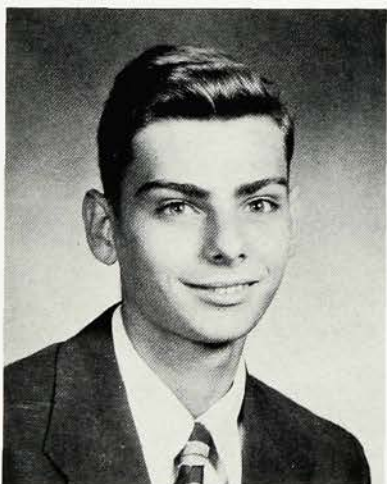

**JUDITH BICKETT** • talented artist . . . fortune in freckles . . . eyelashes long enough to cause a breeze each time she winks those big blue eyes . . . loves horses . . . "Know any good jokes?" . . . alternately angelic and devilish . . . Bickett

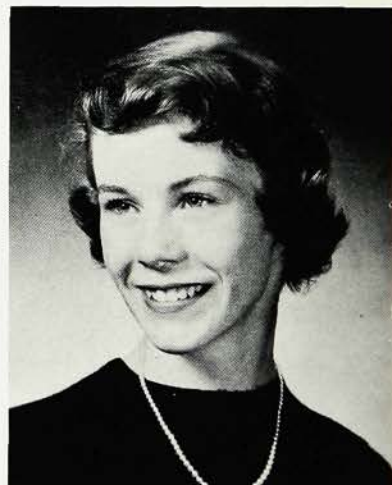

**DONALD BELTZ** • quiet but enjoys a good laugh . . . likes to tinker with cars . . . has his own '39 Chevy sedan . . . hard worker . . . well mannered . . . member of the Coast Guard Reserve . . . a good student . . . Don



**RICHARD BILDEN** • easy-going . . . accomplished lawn-cutter . . . a penny saved is a penny earned . . . likes to work on his '48 Chevy . . . comes out with frequent witticisms . . . stock car fan . . . "True!" . . . a nice guy . . . Dick

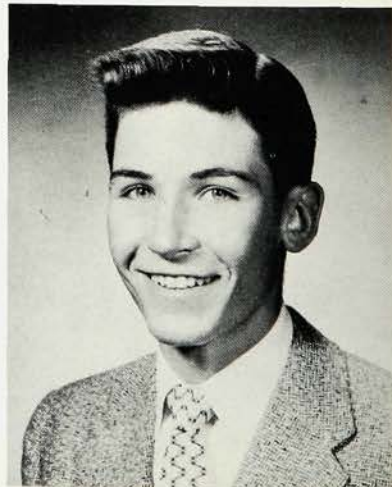





**PETER BOOR** • a member of the school band . . . maker of jazz . . . another one of those car fanatics . . . that friend when in need . . . a familiar picture with his trumpet . . . a good sport . . . Pete

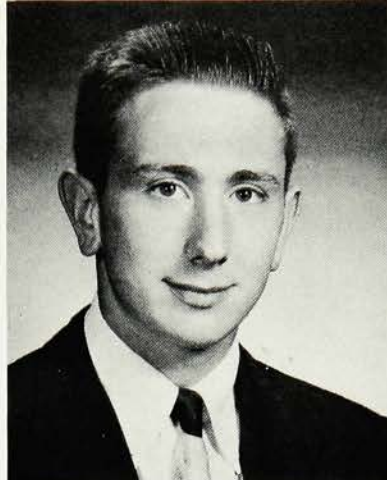

**ANNE BLACKBURN** • enviably collegiate due to expert coaching . . . deep voice . . . dented fenders on the gray "Beetle" . . . broad vocabulary . . . jazz concert fanatic . . . definite views on any subject . . . sparkling eyes, hair and personality . . . Anne



**JUDITH BOTTS** • sparkling individuality all her own . . . expressive blue eyes . . . bubbling with good will . . . excellent taste in clothes . . . a dependable worker . . . blessed with a skill for writing . . . a sure success in journalism . . . Judie



**SALLY BLATZ** • enthusiasm personified . . . infectious giggle . . . "Bon jour!" . . . expert with a hockey stick . . . forever knitting argyles . . . loves to sing . . . never a dull moment . . . member of the "12" . . . a truly versatile student . . . Sally



**DONALD BOWLIN** • proud owner of '48 Chevy . . . longtime Essex Troop member . . . valuable to high school or dance band with clarinet or sax . . . a fast man with a lawnmower . . . Dixie land enthusiast . . . friendly guy . . . "Beans"

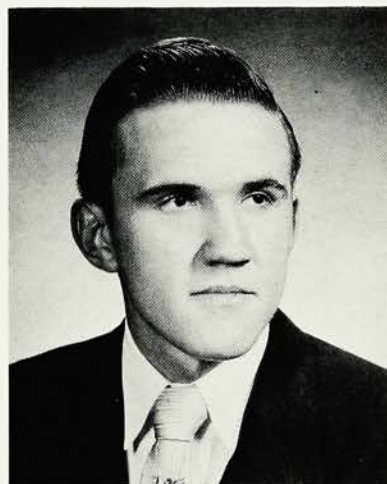

**WILLIAM BOHAN** • sincere and thoughtful . . . barely seen behind his big car . . . occasional outbursts of Irish wit . . . says a lot in a few words . . . neat dresser . . . friendly little guy with a big laugh . . . Bill

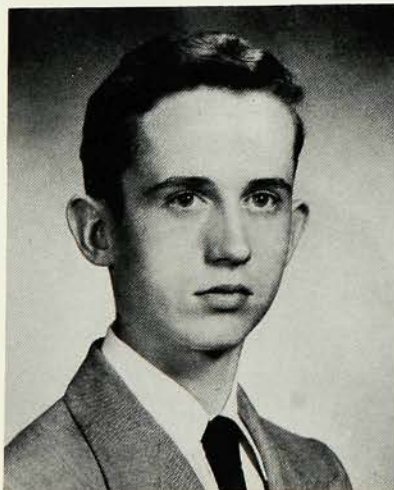





**GEORGE BUCHANAN** • a big man with a big heart . . . fun loving and lets you know it . . . vocal yokel . . . versatile performer . . . hot Merc . . . imperturbable disposition . . . successful in everything he tries and tries everything . . . Buch

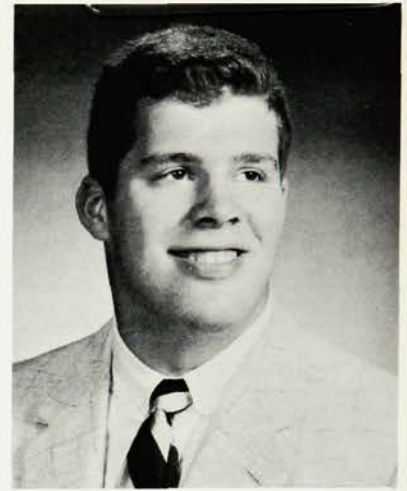

**CAROL BOYER** • cute brunette with quiet charm . . . enormous pair of devilish brown eyes . . . always barrels of fun . . . has her serious side, but not very often . . . California bound . . . sympathetic listener . . . avid talker . . . Carol



**FREDERICK BUNDY** • friendly chap . . . always in a sunshiny mood . . . loves art and longs to be an interior decorator . . . makes friends easily . . . genuine interest in everything . . . helpful . . . calm, cool, and collected . . . Blue



**PATRICIA BRINDLE** • brunette with a bounce . . . a winning smile complete with dimples . . . mischievous . . . clothes galore . . . fun to be with . . . always eager to talk . . . might have stepped out of "Seventeen" . . . Pat



**DEBORAH BURCH** • sunny disposition . . . a sincere friend . . . loves to tease but can be teased . . . modest . . . never hurried . . . maker of sweet music with fiddle and bow . . . dreamer . . . heart of gold . . . Debbie



**LEO BROWN** • allergic to classrooms . . . unmatched cheerfulness . . . memorable number "18" on grid-iron . . . expert at bowling . . . can be heard singing in the halls . . . pistol pants . . . "Hi, babe!" . . . full of devilment . . . Lee or "Lips."







**DONALD BURR** • football fan and star of his gym class . . . seen working at the "Y" after school hours . . . car fiend . . . modest and good humored . . . "I was only doing 50 or 60, Officer" . . . Don

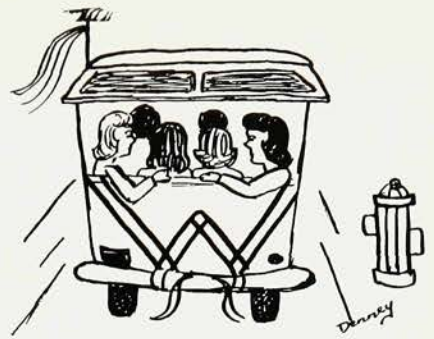

**NANCY CARLSON** • a friendly smile for all . . . dreamer . . . has quiet charm . . . a sympathetic miss . . . always ready with a helping hand . . . sincere friend . . . exceedingly trusting . . . a flair for dancing . . . forever cheerful . . . Nancy

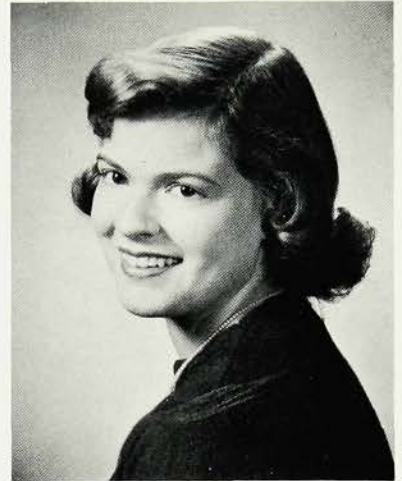

**JOSEPH CAMBRIA** • proud owner of a yellow convertible . . . excels on the gridiron . . . smooth dancer . . . popular with all . . . friendly manner and outstanding personality . . . Westfield's gift to the Car-hop . . . enjoys working on cars . . . Joe

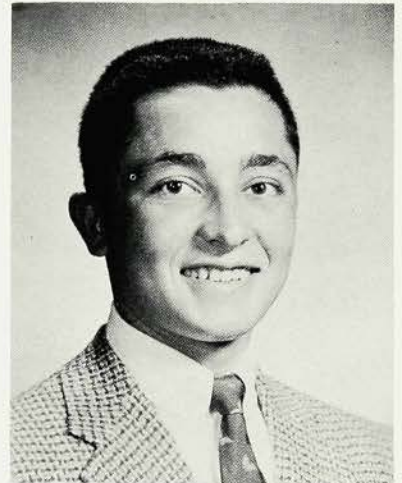
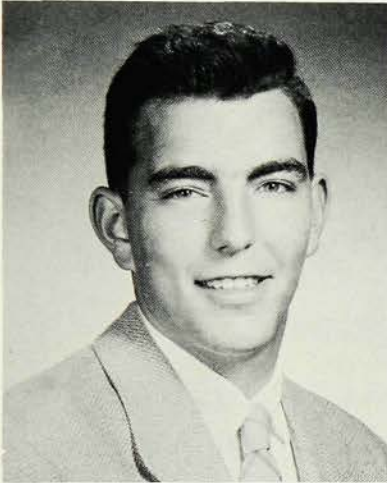

**NINO CARNEVALE** • sharp dresser . . . snappy wit and a laugh that no one can compete against . . . ace on the baseball diamond . . . great competitor . . . terrific lineman on the gridiron . . . a cool head . . . liked by all . . . "Globe"

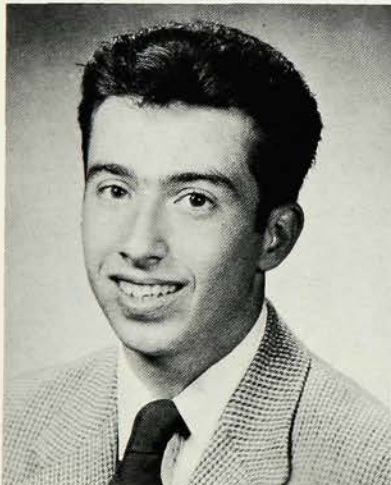

**DANIEL CAPONE** • calm and easy going . . . owns a '37 Plymouth . . . extremely interested in all sports . . . engaging smile . . . ardent Yankee fan . . . loves to have a good time . . . lots of fun . . . prankster supreme . . . Dan

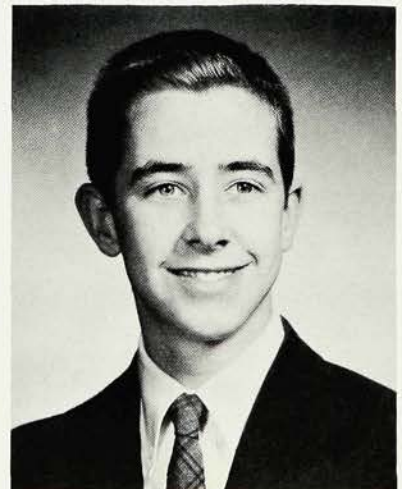

**ROBERT CASSIDY** • famous for his clever retorts . . . teachers' trial . . . hard man to argue with . . . ready wit . . . in and out of trouble . . . master of the tennis racket . . . quick thinker . . . one of our better students . . . Bob







**RICHARD CHARTERS** • *blond silent type . . . well-mannered . . . quiet air of competence . . . "slow but sure" . . . rabid baseball fan . . . bashful with the fair sex . . . smart dresser . . . usually found at the "Y" . . . friend of everyone . . . Dick*



**NELSON COFFMAN** • *good looking . . . president of the band . . . easy to get along with . . . plenty of fun . . . great representative of the Lone Star State . . . the second Gene Krupa . . . famous for his jam sessions . . . "TEX"*

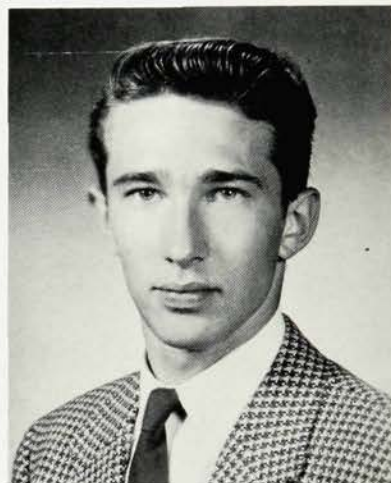

**BARBARA CLASS** • *a wonderful friend . . . smiling and helpful . . . sweet songster . . . beautiful eyes . . . a happy personality . . . cooperative . . . hard worker . . . a future Christian educator . . . dependable . . . good listener . . . "Bobbie"*



**KENNETH COLE** • *Don Juan . . . convulsive laugh . . . professional cop-watcher . . . definite opinions . . . another class wit . . . hearty supporter of the cheerleaders . . . actively interested in all sports . . . friendly grin . . . "Very funny, very funny" . . . Ken*

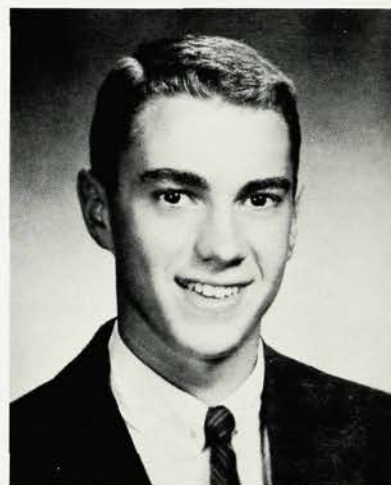

**ROBERT COATS** • *dark good looks . . . amiable . . . keenly interested in science . . . a significant smile . . . thinks deeply . . . an answer for everything . . . mind of his own . . . speaks only when spoken to . . . sees things through . . . Bob*



**THOMAS COMERFORD** • *ardent sports enthusiast . . . especially basketball . . . lots of fun . . . friendly chap . . . debates fast and furiously . . . always happy . . . great joker . . . many unexpected quips . . . takes his work seriously . . . enthusiastic . . . Tom*







**ROBERT CRICKENBERGER** • active in sports . . . keen sense of humor . . . teachers' trial . . . mechanically inclined . . . a good friend in a tight spot . . . active member of the Technicians' Club . . . driver of a Chevy convertible . . . *Crick*

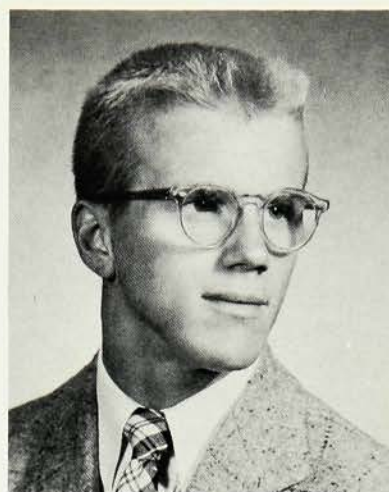

**MARILYN COOK** • wavy brown hair and trusting brown eyes . . . a flair for acting . . . understanding . . . peppy . . . Oh! those dimples . . . cover girl . . . responsible and friendly . . . sweet disposition . . . optimistic . . . male magnet . . . *Marilyn*



**CHARLES CRISSEY** • easy to get along with . . . forever smiling . . . drives the "best car on the road" . . . sincerest of friends . . . happy go lucky . . . carefree swagger . . . enthusiastic helper . . . sharp sense of humor . . . *Charlie*

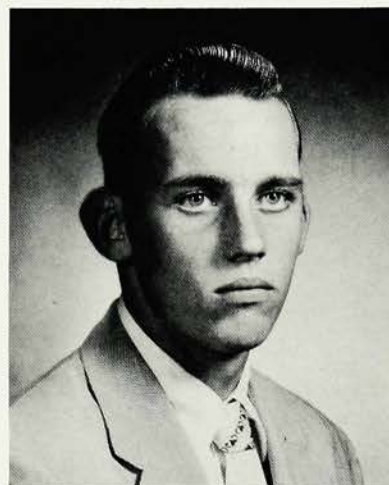

**JAMES COSTELLO** • well-liked by everyone . . . always willing to help anyone who asks . . . enjoys sports of all kinds . . . bowling pro . . . forever happy and smiling . . . *Jim*



**ARNOLD DAUER** • warm personality . . . air of responsibility . . . flaming red hair . . . contagious smile . . . sharp dresser . . . well liked . . . full of fun . . . habit of causing excitement and getting into mischief . . . *Arnold*



**DOROTHY CREGAR** • talented artist . . . decorator of the class car . . . tops in fashion . . . famous long locks . . . popular with everyone . . . always ready to hear other people's problems . . . scintillating personality . . . makes friends easily . . . *Darcy*

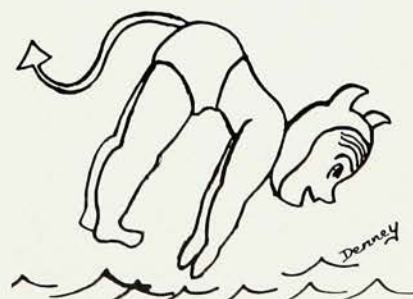





**BARBARA DEETS** • five foot two, eyes of blue . . . loves a party . . . continually confused . . . has talent for sewing and cooking . . . future housewife . . . in and out of trouble . . . revealing laughter . . . our comedienne . . . Bobbie



**ELIZABETH DAY** • rare combination of brains, beauty and personality . . . loves cars . . . superb figure . . . smart dresser . . . independent, individualistic and irresistible . . . veritable canary . . . summers at the shore . . . outstanding student . . . Bet



**BARBARA DENNEY** • quiet?—well, sometimes . . . efficient . . . interested participant in many activities . . . artistic talent . . . sweet and sincere . . . naturally curly blonde hair . . . makes and keeps friends easily . . . effervescent . . . Denney



**JANE DAY** • short and cute . . . a constant chatterer . . . rebellious French student . . . always rushing hither and yon . . . speaks her opinion . . . fine sense of values . . . warm personality . . . pocket-sized athlete . . . "Gee, am I glad to see you" . . . Janie



**PHILIP DEWEY** • right in the thick of things . . . partial to racing . . . interested student . . . one of the famed mermen . . . expert on the latest disc . . . active in Hi-Y . . . likable lad . . . a knack for success . . . Phil



**BEVERLY DECKHUT** • beautiful smile . . . rippling laughter . . . pert and talkative . . . long blonde hair . . . likes to tango . . . appreciates a good joke . . . greets all with her happy "Hi" . . . artistic student . . . a true friend . . . Bev







**NANCY DIEHL** • lots of fun . . . inspiring laughter . . . longs for Cranberry Lake . . . good cook . . . partial to members of the Air Force . . . beautiful hazel eyes . . . enthusiasm plus . . . plays Cupid well . . . liked by all . . . Nancy

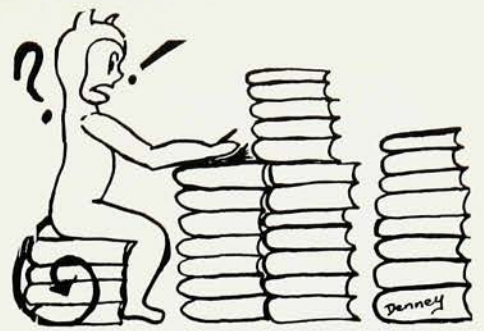

**WALLACE DOW** • dignified and reserved . . . conscientious student . . . sincere and co-operative . . . independent . . . possesses high ideals and strong convictions . . . Silver Palm Scout . . . a contented person who loves life . . . handsome lad . . . Wally

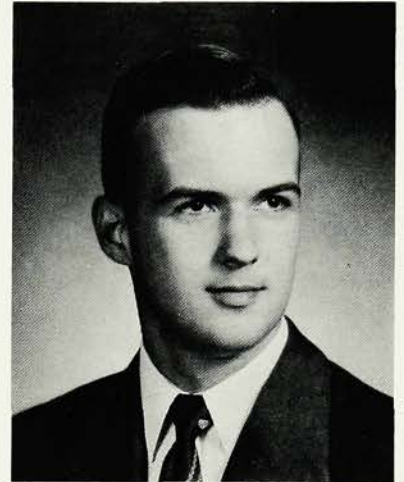

**MARY ELIZABETH DOUGHERTY** • wistful and dreamy . . . striking brunette . . . weekends at "the lake" . . . sincere and tactful . . . skillful driver . . . high ideals . . . loves to laugh and have fun . . . peppy senior . . . Libby

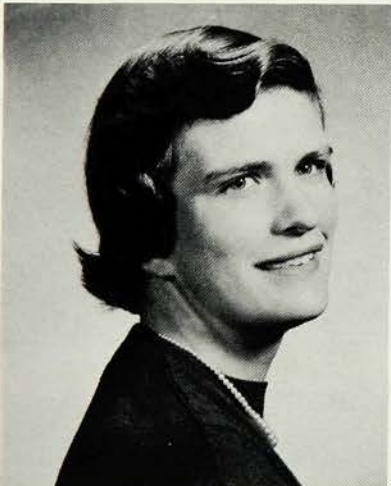

**NANNETTE DREYFUSS** • sweet and petite . . . enormous blue eyes . . . fascinating little charmer . . . telephone addict . . . witty little sayings . . . handy with the needle and thread . . . kindness personified . . . quite a giggler . . . angelic . . . Nan

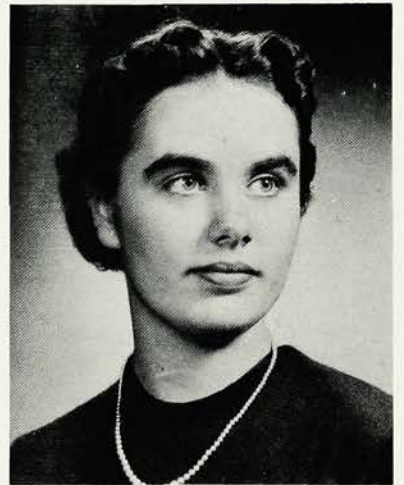

**MARION DOUGLAS** • interested listener and enthusiastic talker . . . skillful knitter . . . easy going . . . dependable . . . ingenious . . . loads of fun . . . extremely dry sense of humor . . . avid sea shore and sunshine fan . . . intellect . . . Marion



**GEORGE DUSTIN** • cheerful . . . constantly on the go . . . pilots his own motorcycle . . . keen sense of humor . . . polite . . . appreciates a good joke . . . underwater diving enthusiast . . . makes friends easily . . . enormous appetite . . . George

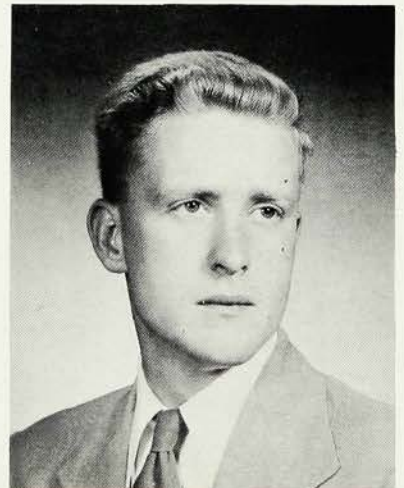



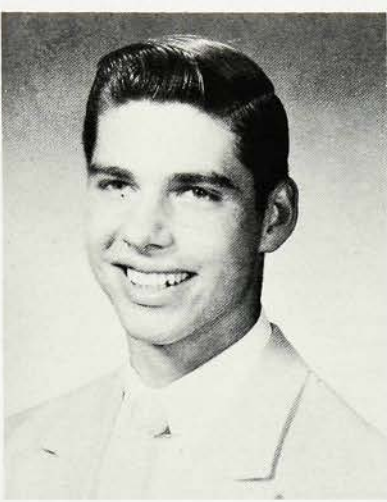

**HERBERT ECKERT** • shore-lover from childhood . . . notable singer and dancer . . . enjoys hunting and fishing . . . president of Youth Center . . . part owner of class car . . . red Ford convertible that all the girls admire . . . Herby

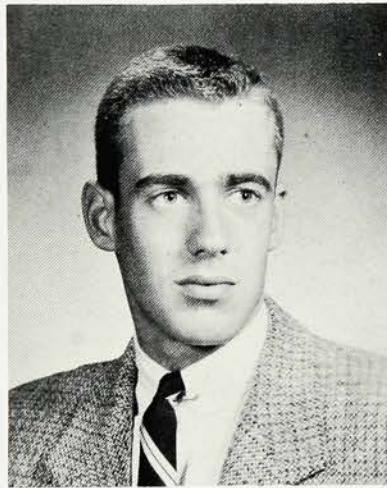

**ROBERT ERICSSON** • valuable vice-president of our class . . . 6'5" basketball co-captain . . . resembles a slow-talking rebel . . . popular with all the girls . . . excellent swimmer and golfer . . . admired by all . . . "Bones" or "Dilly-Dally"

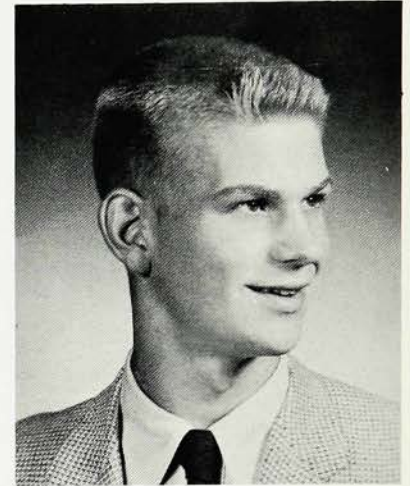

**BRUCE EDWARDS** • class lover and operator . . . Joe College himself . . . eager to serve and be served . . . natural ability hidden "skin deep" in the drums . . . always a laugh . . . "Hey man" . . . cool cat . . . the Bruce

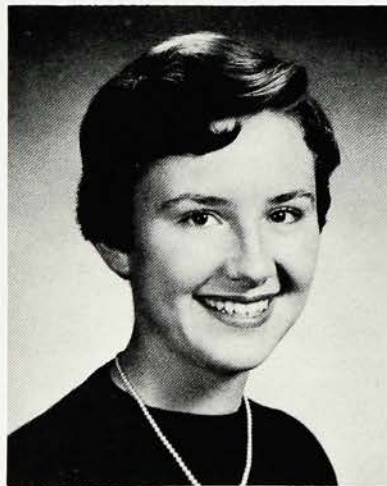

**STEVE EVANS** • world's greatest looper . . . carefree attitude but a conscientious student . . . sharp dresser . . . woman hater . . . master of the casual wisecrack . . . enjoys all sports . . . quiet and easily embarrassed . . . "Rocky"

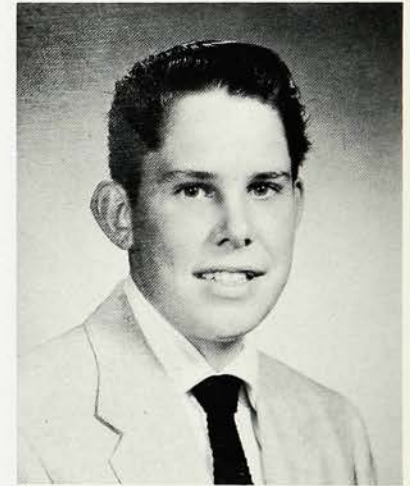

**MARGARET ELLIS** • sometimes moody but really loads of fun . . . alto member of the "12" . . . summer life guard at Mindowaskin pool . . . friendly and likable . . . receives much motherly advice . . . neat dresser . . . pretty smile . . . Marg



**RICHARD EVERITT** • friendly . . . mile wide grin . . . known for unexpected witticisms and boisterous laughter . . . easy going . . . musically inclined . . . enthusiasm plus . . . blushes easily . . . curly top . . . swell person to know . . . Dick

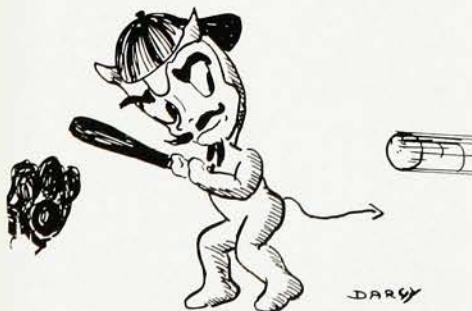





**DONALD FEELEY** • good all-round athlete . . . personality plus . . . always smiling and gay . . . will do anything for a friend . . . many nicknames . . . comic spirit . . . year round "butch" . . . plays a big game of basketball . . . everybody's pal . . . Don

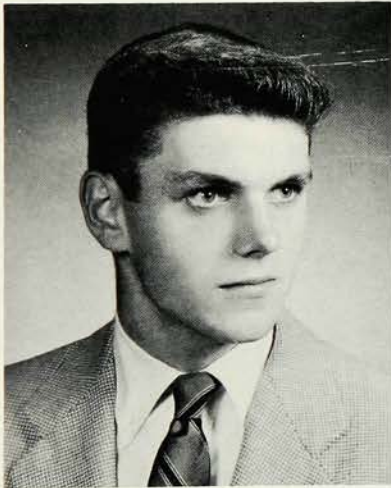

**ROBERT FIELD** • tall, dark, and handsome . . . able to see a funny side of everything . . . smart boy with the knack of making friends easily . . . casual with the ladies . . . talented writer . . . comic wit . . . Bob



**JEAN FISHER** • has the right answer to any situation . . . genuine concern for others . . . faithful friend . . . well versed in many subjects . . . lively sense of humor . . . tries hard to please . . . cheerful and considerate . . . future nurse . . . Jean



**CONSTANCE FOX** • perpetual chatterbox . . . in and out of mischief . . . teachers adore her (?) . . . lively spark at any party . . . known for her flirtatious ways . . . effervescent personality . . . lightbulb ideas . . . diversified interests . . . Connie

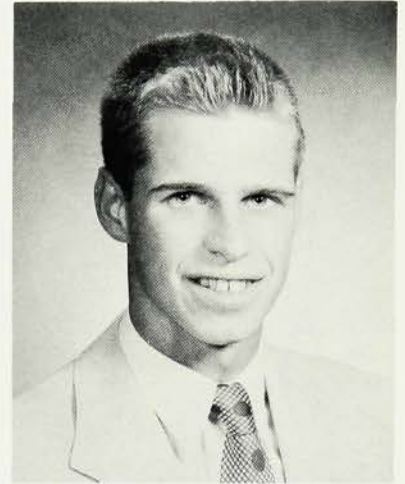

**ROGER FRANTZ** • deep bass voice, not to be confused with any other . . . works hard at any task . . . dependable . . . imperturbable . . . florid complexion . . . many outside interests and friends . . . an individualist . . . blazing blue eyes . . . Roge



**ALEXANDRA FREEMAN** • a perky, peppy, and pretty blonde . . . has a smile for everyone she can see? . . . little green Nash . . . lots of fun . . . talented singer and artist . . . subject to giddiness . . . true friend . . . "Eh" . . . Sandy

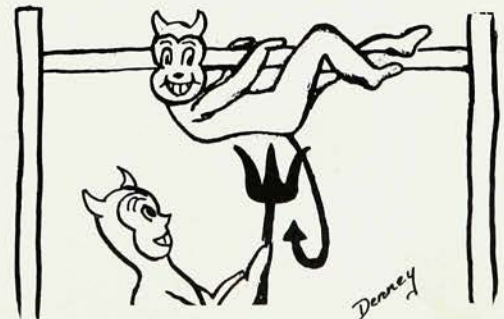





**ROBERT GARDNER** • great defensive halfback . . . able baseball player . . . good-looking, easy going fellow who loves a good joke . . . happiest when with the gang . . . known and recognized as "one of the boys" . . . Tibib

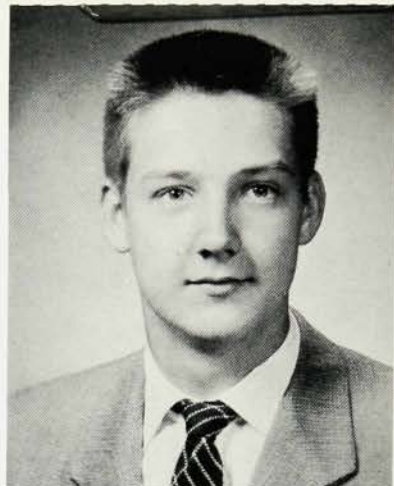

**JOHN FREEMAN** • good student and potential athlete . . . always has money? . . . fascinating summers at Cape Cod . . . conservative dresser with an ample wardrobe . . . witty . . . ladies' man . . . high ideals . . . pleasing and considerate . . . John



**MARTHA GERHART** • a joy to be with . . . delightfully modest about her talent in the fields of music and art . . . occasional stand in for Miss Grimler . . . easy to get along with . . . "Really!" . . . Martha



**DANIEL FROMM** • shy guy . . . dry humorist . . . can be found at the latest party . . . enviable grades . . . sincere and modest . . . another Y frequenter . . . favors basketball . . . aspires to be an engineer . . . nice to know . . . Dan



**ANN GILCHRIST** • future shining light on the Broadway stage . . . constantly bubbling over with enthusiasm and crazy antics . . . keeps things to herself . . . adores the South . . . exotic tastes . . . fun, foolishness, and fascination . . . Ann



**WILLIAM FULLARD** • born with a tennis racquet in one hand and a clarinet in the other . . . good student . . . tops in personality with a remarkable wit . . . lover of classical music . . . future dentist . . . Bill

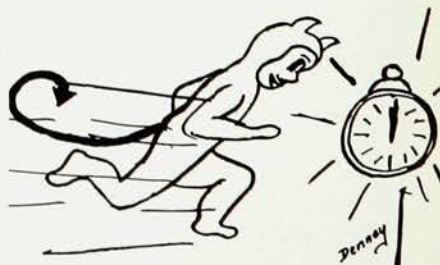





**ISABEL GRACEY** • *oh, those eyes! . . . simplicity and shyness . . . player of a magic flute . . . tries hard to obtain good grades . . . plans career of teaching small children . . . usually quiet in class . . . tease proof . . . Izzie*

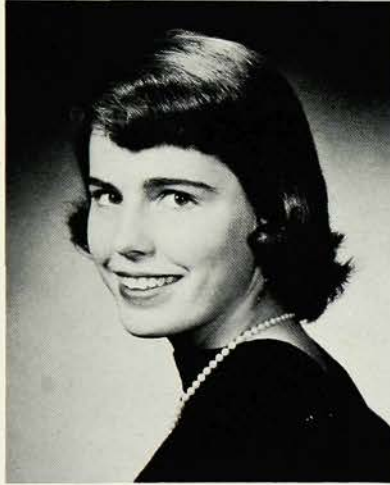

**EDWIN HACKENBURG** • *charming lead of the Senior Play . . . winning ways . . . tall, blond good looks . . . true steel and straight blade . . . takes things as they come . . . follows the trail of all he desires . . . easy going . . . Ed*

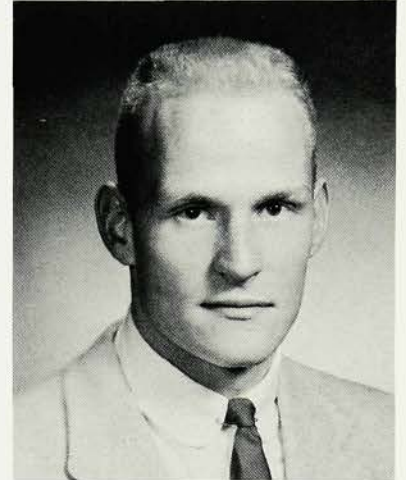

**JEAN GRACIE** • *a former Conover model . . . likes pretty clothes . . . will always give you her honest opinion . . . sets her goal high . . . fun to be with . . . well liked by teachers and students . . . pretty and sweet . . . Jean*

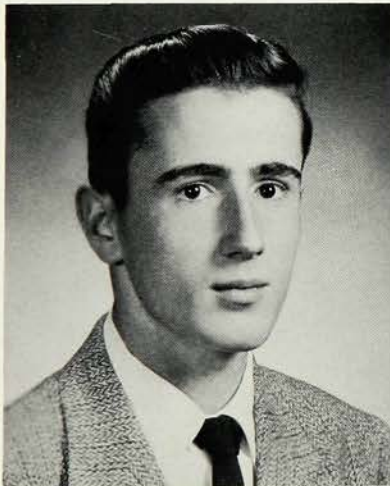

**BAILY HAINES** • *rides on the crest of popularity . . . warm hearted . . . music to the eyes . . . down to earth . . . natural musical ability . . . charming in every way . . . glowing with optimism . . . pacesetter . . . Baily*

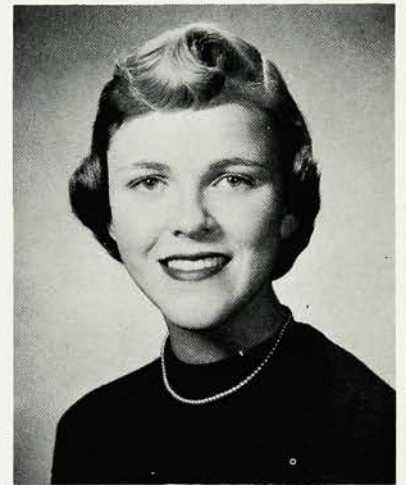

**JOHN HABLEY** • *a demon of energy . . . dynamic personality . . . prankster supreme . . . drives a roaring chartreuse Ford . . . the player of a red hot trombone . . . originator of many hilarious expressions . . . is seldom serious . . . John*

**PHYLLIS HAMMOND** • *heaven of goodness . . . marvel of self control . . . untiring busy bee . . . a good soldier . . . warms her hands at the fire of ambition . . . hammers at her studies . . . great athletic qualities . . . Phyl*





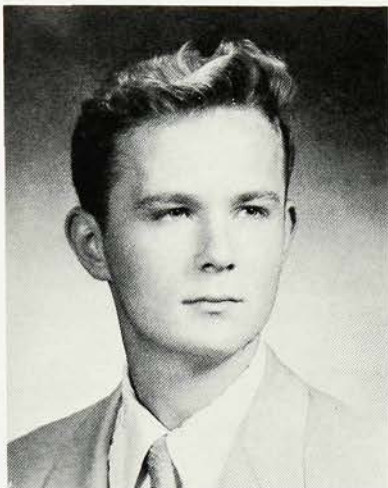

**THOMAS HARDELL** • *kind and thoughtful newcomer from New England . . . cultured accent . . . loves to live it up . . . infectious laugh and shy grin . . . "Life is a joke!" . . . true gentleman . . . one of the boys . . . Tom*



**SARA HAWKINS** • *a wire charged with high-voltage current . . . holds out a friendly hand . . . straightforward and sincere . . . ribtickler . . . billions of cute freckles . . . easy to know and like . . . Sadie*



**EDWARD HARRIS** • *has much on the ball . . . overshoots the mark . . . excessive amount of pep and fire . . . fascination to the girls . . . humorist with a storehouse of wisecracks and jokes . . . known and liked by everyone . . . "Bucky"*

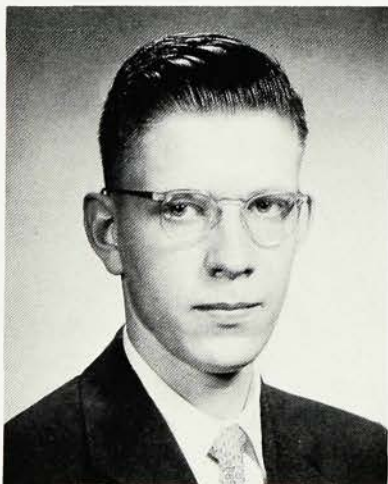

**BEVERLY HEATON** • *sets the world on fire with her long red hair . . . shells out good advice taken from personal experience . . . armed with patience . . . many friends . . . subject of male admiration . . . winning smile . . . Bev*

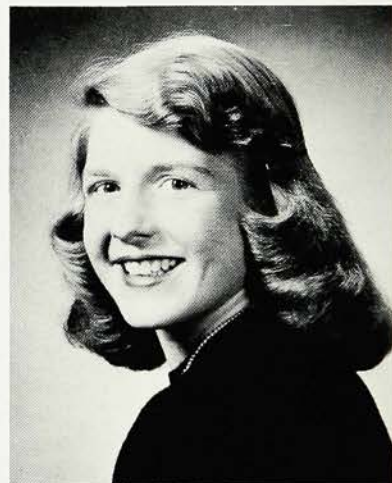

**CRAIG HARRIS** • *hidden in the shell of reserve . . . fascinating newcomer . . . a monument to common sense . . . highly polished wit . . . artful cabinet maker and crew member . . . dresses in expert taste . . . Craig*

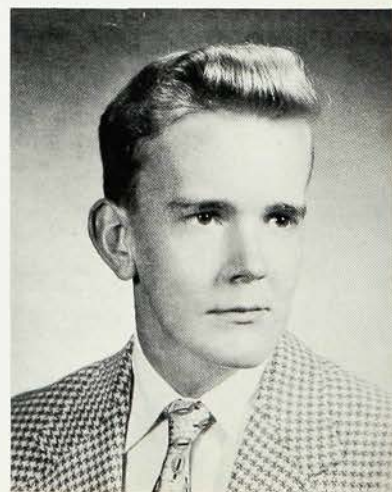

**DANIEL HEILMAN** • *blond and independent . . . droll sense of humor . . . packs wit and enthusiasm into his work . . . talented magician from way back . . . high sense of values . . . knows what he wants . . . determined . . . Dan*







**KATHLEEN HOGAN** • cheery sparkle in those happy blue eyes . . . the apple of everyone's eye . . . peppy little cheerleader . . . sees life through rose-colored glasses . . . modest and unassuming . . . prize red head . . . Kathy



**WILLIAM HERNDON** • soft spoken Southern gentleman . . . knack of enjoying life . . . thoroughly calm and unruffled . . . an ice-breaker . . . sees the world in a grain of sand . . . frank and candid . . . good-looking . . . Bill

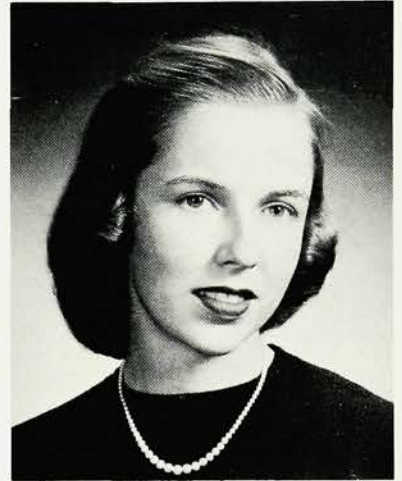
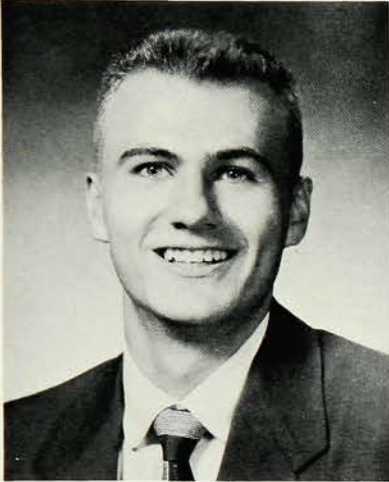

**SUSAN HOLSEY** • a flame of loveliness . . . fashionable clothes on a twenty-four carat gold figure . . . personality plus . . . great exuberance . . . tops off her lunch with three desserts . . . popular . . . Susan



**JUDITH HESCOCK** • willowy brunette . . . angels listen when she speaks . . . industrious student of art . . . effortless grace . . . all heart and soul . . . careful and experienced driver . . . overflowing with kindness . . . Judy

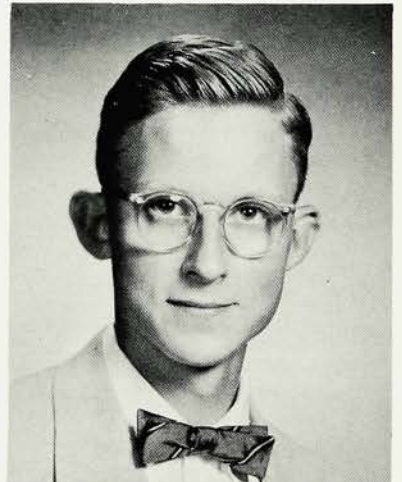

**GEORGE HOLZWARTH** • unembarrassed frankness . . . a young Solomon . . . apple cheeked . . . level headed and patient . . . sparks groups with enthusiasm and ingenious ideas . . . defender of all he believes . . . unequalled wit and knowledge . . . George



**GEALE HEWSON** • small vivacious brunette . . . always a smile and a cheerful attitude . . . genuine lover of life and people . . . chatterbox . . . universally liked . . . flirtatious . . . appeals to the opposite sex . . . enjoys a good time . . . never quiet . . . Geale





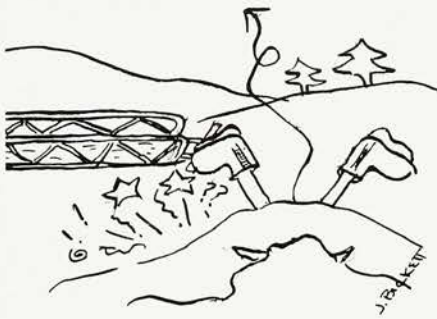

**CAROL HOYERMANN** • kills the darkness with her silver light of service . . . reliable and dependable . . . puts all her talents into evrything she attempts . . . unmatched friendship . . . sails under true colors . . . definite leadership abilities . . . Carol

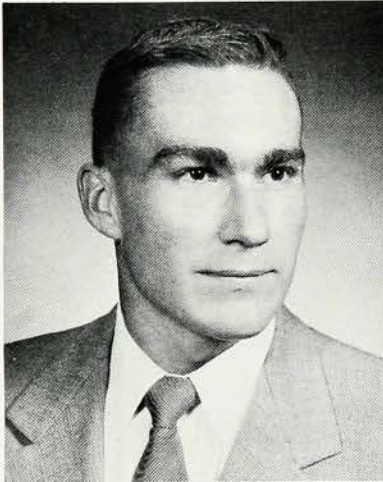
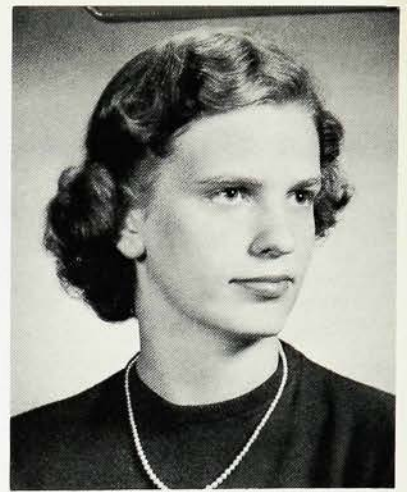

**ARTHUR HORNER** • shining light on the baseball diamond . . . strong and silent . . . masterful command of his feelings . . . affable and smooth sailing . . . quiet, understanding manner . . . well liked and likes all . . . Art

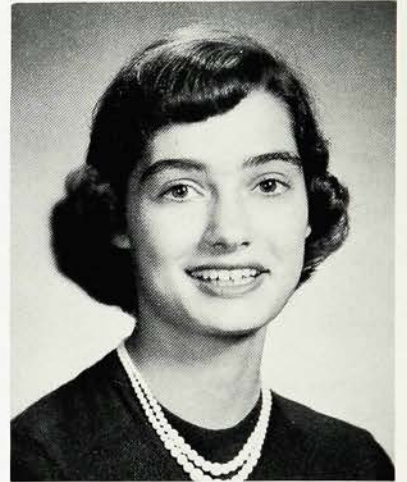

**JANE HUBER** • pillar of the class . . . overflowing with wisdom and tact . . . impeccable fashion plate . . . vigorous and efficient . . . a fathomless mine of information . . . a gift for many things . . . etched with insight . . . extremely attractive . . . Jane



**DOROTHY HORNUNG** • keeps her tempo at allegro . . . inextinguishable vitality . . . hypnotic blue eyes . . . nice figure . . . travels on the social merry-go-round . . . delightful brand of humor . . . freelancer who adds to any gathering . . . Dottie



**BARBARA HULL** • racy blonde . . . often lost in the cloud of confusion . . . tries her hardest to please . . . sparkling and enthusiastic . . . labyrinth of fascination . . . crazy and mischievous plots in her cute little head . . . lovable . . . Barbara

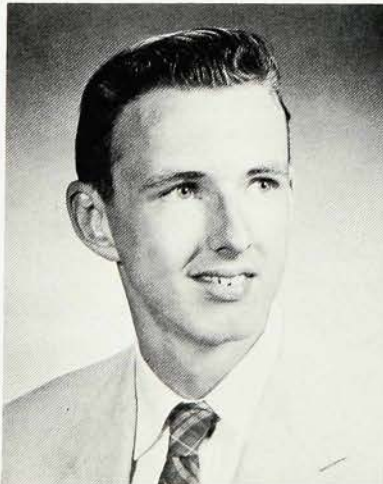

**LAWRENCE HORSTMAN** • deviltry plus . . . soars sky high in laughter . . . definite opinions and likes . . . easy to know and understand . . . literary talent seldom exposed . . . teachers' trial . . . means well . . . one who is difficult to forget . . . Larry







**JACQUELINE HUTTKAY** • an air of mystery . . . feverish artistic talent . . . uninhibited laughter and personality . . . strong determination and convictions . . . craves night life . . . an exciting personality . . . lends a helping hand . . . individualistic . . . Sue



**HELEN JONES** • a tall glamorous long-haired blonde . . . views life with a nonchalant air . . . both amiable and independent . . . master of the knitting needles . . . takes her work seriously . . . artistically inclined . . . Helen



**BARBARA JAFFEE** • tactfully combines wit and wisdom in all she does . . . an ardent football and baseball fan . . . always seems to have a bad case of "Arthrititis" . . . tremendous personality . . . full of fun . . . "Presh"



**MARCIA KATH** • sugar and spice . . . loads of charm and merriment . . . one of the class cuties . . . patient and attentive in class . . . dresses stylishly . . . full of surprises . . . a smiling class addition . . . "Mush"



**DOUGLAS JOHNSON** • enviable report cards . . . tops in everything . . . favors rebuilding radios and experimenting with electrical equipment . . . can often be found haunting the science labs . . . ever pleasant . . . Doug



**ERNESTINE KEETS** • a giggle one can't miss . . . future designer . . . snappy dresser . . . makes most of her own clothes . . . a speed demon . . . full of jokes and fun . . . everyone is a friend to Ernestine . . . "Kippy"





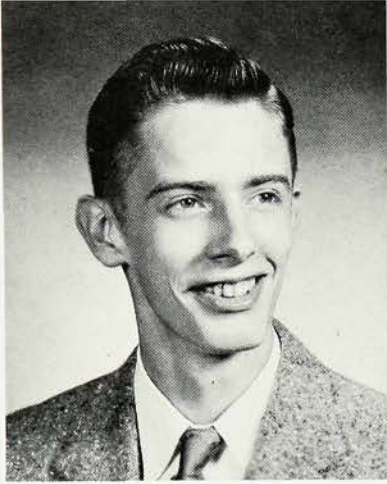

**ROBERT KELSO** • impressive singing voice . . . friendly and agreeable manner . . . choir prexy . . . many novel ideas . . . enjoys a good laugh . . . mild and modest . . . knows any answer . . . a true gentleman . . . Bob

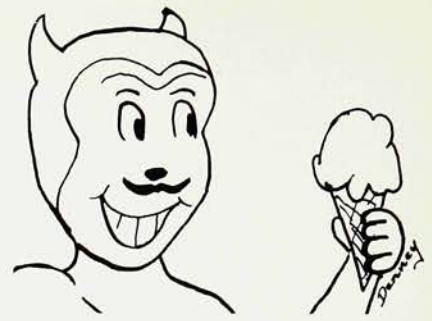

**HARRY KITCHELL** • member of fighting five . . . Carl Braun one handed . . . coaches at Grant and the "Y" . . . known for his sense of humor . . . always the clown . . . ardent G.B.A. member . . . well liked by all . . . "Sneakers"

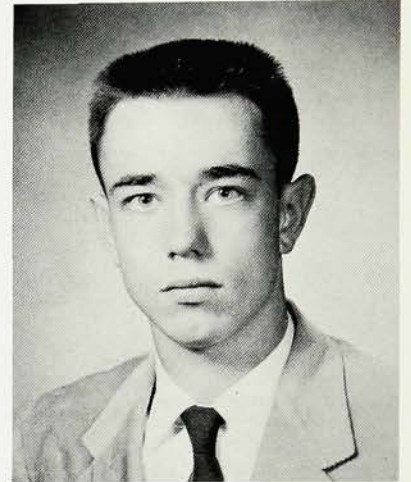

**MARCIA KENNEY** • attractive blonde . . . finally back from three years in South Africa . . . beautiful speaking voice . . . pleasant and thoughtful . . . cheery sparkle in her blue eyes . . . ambition plus . . . vivacious . . . "Mush"

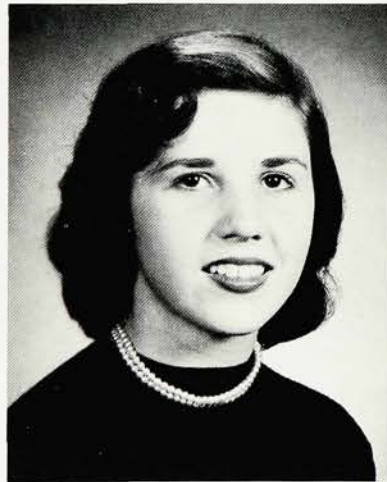

**ROBERT KYLE** • quiet and uncomplaining . . . hard worker at everything . . . known for corny remarks . . . a superb sailor . . . creditable performer on cinders . . . often seen driving his '46 Ford around . . . a stalwart buddy . . . Bob



**ELLEN KILLEBREW** • enthusiastic . . . loves to sing . . . easy to get along with . . . neat, trim figure . . . likes horseback riding and Florida vacations . . . expressive features . . . plenty of school spirit . . . consideration for others . . . Ellen



**LOIS LEAR** • friendly sandy-haired blonde . . . accurate and dependable secretary . . . worthy adviser of Rainbow Girls . . . adds a happy note to any conversation . . . full of sparkle and enthusiasm . . . substantial student . . . Lois

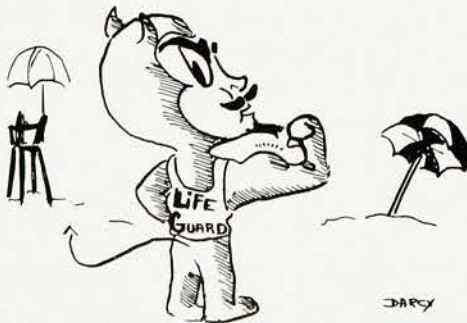





**JOAN LUKER** • charming Michigan newcomer . . . gleaming dark curls . . . serene and calm . . . sweet personality . . . eager to make friends . . . diligent and hardworking . . . trim figure . . . athletically inclined . . . silence is golden . . . Joan



**LOIS LENSOLD** • twinkling brown eyes and a charming smile . . . knits avidly and rapidly . . . happiness and gaiety . . . great talker . . . has always wanted to be a nurse . . . high ideals . . . "Life is a beautiful thing" . . . Lo



**FRANK MAGALHAES** • Freeman's trial in safe driving . . . small of stature . . . shutter bug . . . shy smile . . . quiet, unobtrusive manner . . . honor student . . . sincere and understanding . . . independent . . . takes things calmly . . . hustler . . . Frank

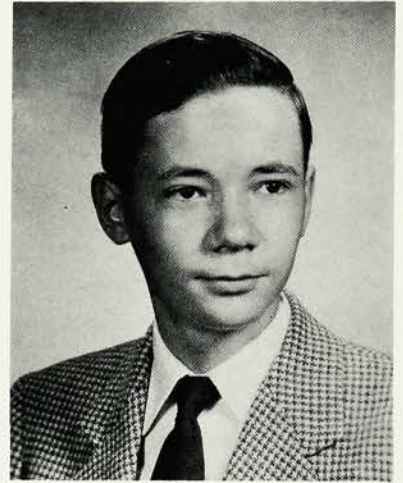

**SALLY LIDGATE** • beautiful auburn tresses with sparkling brown eyes and personality to match . . . newcomer to W.H.S. . . . friendly and unaffected . . . often found in deep thought . . . possesses vim, vigor, and vitality . . . Sally



**ROSETTA MANNINO** • brown eyed charmer . . . cheerful smile . . . enthusiastic individual . . . secretarily bound . . . adds a willing hand . . . serene and unperturbed manner . . . friendly . . . sugar coated personality . . . capable miss with a smile for everyone . . . Rosetta



**ROBERT LIST** • top notch student . . . bashful smile . . . understanding . . . natural born athlete . . . straight A student . . . capable and influential class leader . . . duffer in his spare time . . . popular with everyone . . . Bob

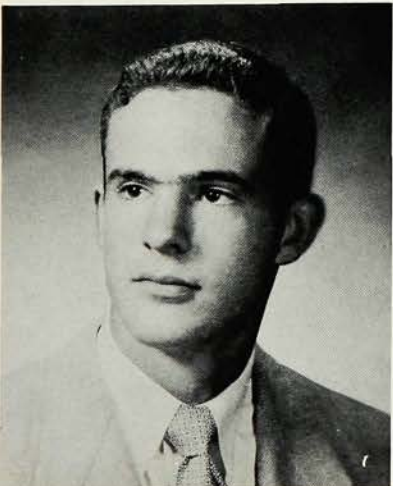



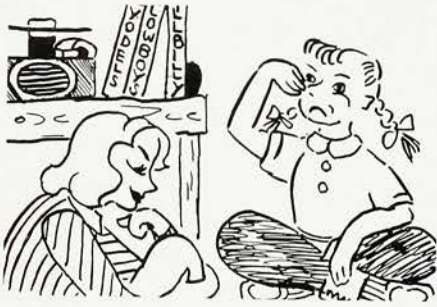

**ANNA MASSARI** • omnipresent smile . . . out for fun in her Ford and always on the go . . . party giver . . . ardent Spanish student . . . fond of the Navy . . . never denies a favor . . . "Let's get into some mischief!" . . . Ann

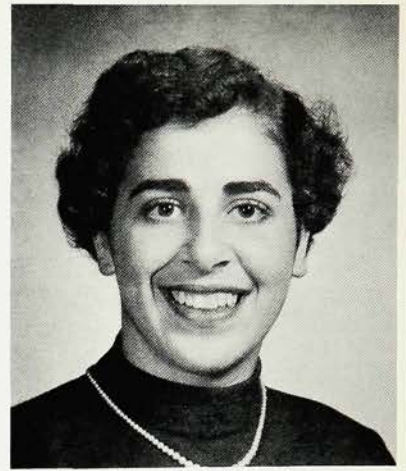

**PRISCILLA MARKHAM** • a crown of glory . . . a yen for jalopies . . . happiest away from school . . . hidden wit . . . mind of her own . . . efficient, hard working girl . . . handy with a needle and thread . . . distinctive personality . . . Priscilla

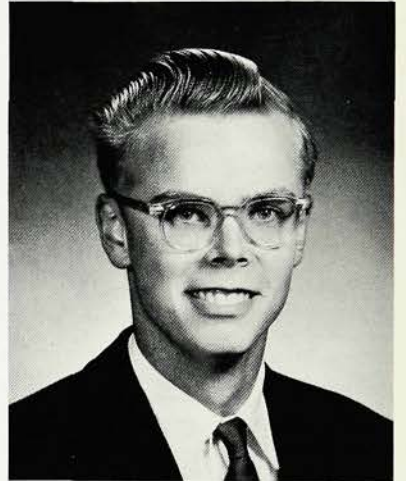

**BARRY MAXWELL** • tall mischief-maker . . . frequents the drive-ins . . . good shot on the golf links . . . seen whizzing around in his '49 Merc convertible . . . easy going guy . . . full of the devil . . . Barr



**FAY MARTIN** • bubbling enthusiasm for life . . . drives her own blue Plymouth station wagon . . . our "hostess with the mostest" . . . extensive jazz collection . . . natural born leader . . . turns the wheels of the senior class . . . dynamic . . . Fay



**ANN McCLEMENT** • cheerleader extraordinary . . . little girl with the big fog horn voice . . . seldom quiet . . . friendly and happy go lucky . . . has pep and vitality . . . knows all the tricks . . . mischievous prankster . . . fits of laughter . . . Annie

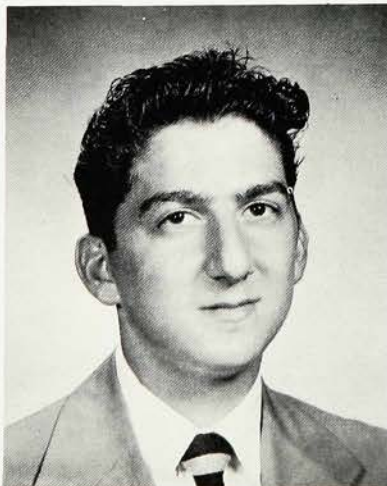

**VINCENT MARVOSA** • proud owner of a poultry market . . . gets around—especially with the chicks . . . genuine enthusiasm for all sports . . . quiet in school, but not out! . . . many friends and interests . . . agreeable . . . "Hooker"







**GAIL MCGINNIS** • *pert and peppy . . . perpetual blush . . . short'n sweet . . . devilish eyes . . . fun to be with . . . though sometimes quiet . . . anxious to get ahead . . . exuberant and full of sparkle . . . adept at athletics . . . Gail*



**DOLORES MCGINTYRE** • *beautiful blue eyes . . . craves French fries and hamburgers . . . unmistakable giggle . . . cheery cherub . . . great love for the Air Force . . . amusing conversations . . . usually quiet and sympathetic . . . neat package of fun . . . "Dee"*



**WILLIAM MEGLAUGHLIN** • *infectious smile . . . quiet dependability . . . proud of his new Chevrolet convertible . . . friendly greeting and manner . . . supporter of many school activities . . . calm . . . nice manners . . . devotes time to others . . . casual joker . . . Bill*



**RICHARD MEIER** • *tall, blond and handsome gentleman . . . eye for the girls and all the girls eye him . . . proud owner of a black '49 Ford . . . conscientious lad . . . snappy dresser . . . likable disposition . . . Rich*



**TERRY MCKAY** • *omnivorous reader . . . ranks medicine first in interest . . . often in the Watchung Hills . . . large circle of friends . . . independent . . . fluent talker . . . easy-going personality . . . many original expressions . . . casual, talented and courteous . . . Terry*



**SANDRA MELTZER** • *green-eyed minx . . . characterized by her hair-cuts and long lashes . . . dominant personality . . . party goer . . . filled with laughter . . . well-versed in the latest gossip . . . pert and talkative . . . firm beliefs . . . Sandy*





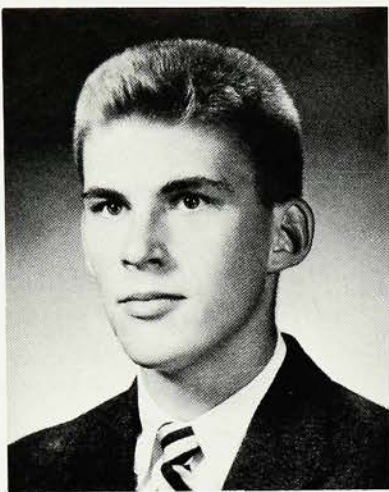

**JAMES MILLER** • a true son of the South . . . possessor of a quick laugh, especially at his own jokes . . . teachers' trial . . . slow, easygoing gait . . . everybody's friend . . . twinkling eyes and lazy smile . . . carefree . . . Jim

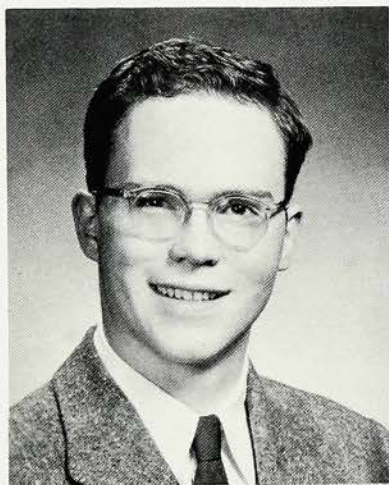

**PATRICIA MILLER** • a whiz at the books as well as an active sports-woman . . . sheer determination . . . brilliant journalist . . . has a finger in many pies . . . serene . . . dauntless driver . . . yearns for Cape Cod . . . Patsy

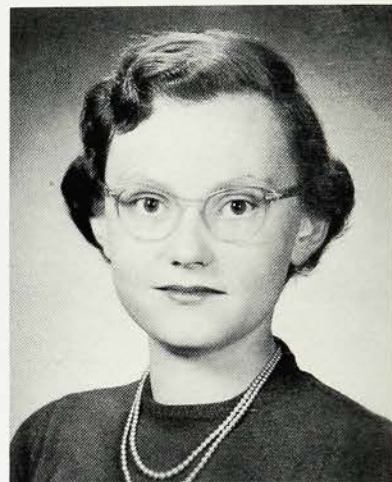

**KRISTOFER MILLER** • anyone for model railroads? . . . expert on the Civil War . . . possesses a warm and friendly personality . . . always out for a good time . . . many mischievous plots . . . tremendous vocabulary . . . stimulating friendship . . . mellow chuckle . . . Kris

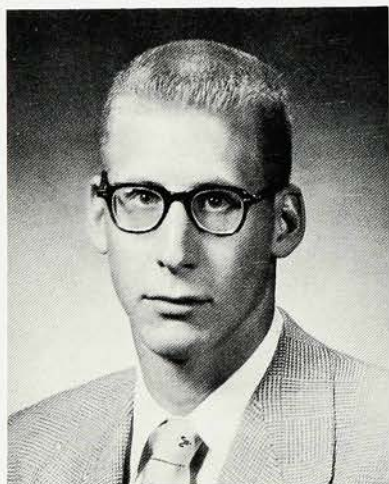

**CLAIRE MINNICK** • a dash of spice . . . competent stenographer and Student Council Secretary . . . energetic and always busy, busy, busy . . . neat and petite . . . a superb seamstress . . . destination: Hawaii . . . spontaneous giggler with an infectious laugh . . . Claire



**LEIGHTON MILLER** • speedy member of Westfield's backfield . . . hilarious sense of humor . . . tall and lanky . . . likes to have a good time . . . seldom without his gum . . . amiable . . . courteous . . . sincere moments . . . always one of the crowd . . . Leighton

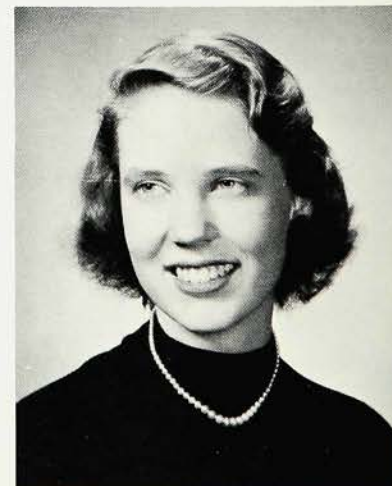

**SALLY MITCHELL** • reserved, gracious and graceful . . . occasional moodiness . . . independent miss with high ideals and enviable grades . . . sincere listener who says much in few words . . . well-chosen wardrobe . . . sentimental . . . charming sophisticate . . . Sally







**ELEANOR MOWEN** • student "par excellence" . . . neat dresser . . . shyness passes when you know her . . . active in sports . . . thoughtful and exceedingly understanding . . . numerous interests . . . good-natured . . . short and dark . . . reserved . . . earnest in a discussion . . . Eleanor

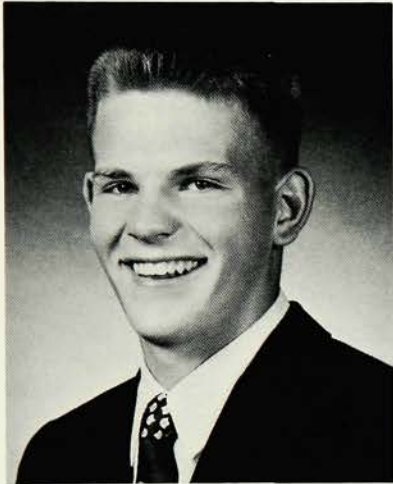

**RICHARD MOOTZ** • big boy with a bigger heart and smile . . . loves people to love him, especially the opposite sex . . . can't wait for his license . . . poised and relaxed . . . incessant gum chewer . . . Mr. Lay's trial . . . Dick

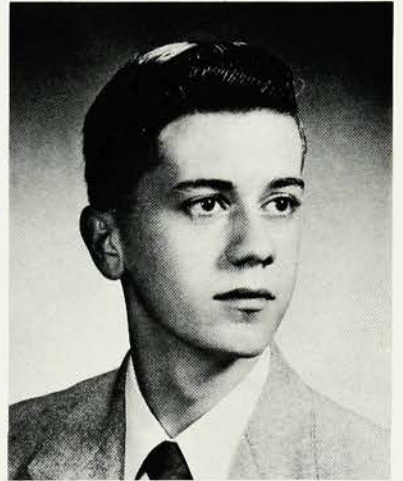

**HERBERT NANNON** • a really likable guy . . . immense supply of jokes . . . wonderful sense of humor . . . shy towards the girls . . . jazz and classical music fan . . . great record collection . . . summers at Beach Haven . . . never serious . . . Herbie

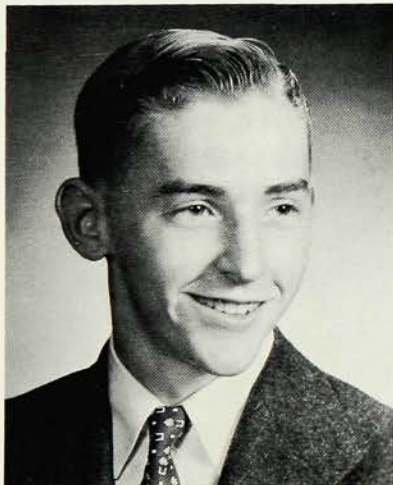

**JOHN MORRIS** • avid baseball fan . . . short blond who pitches a powerful baseball . . . tranquil and reserved . . . shy . . . fizz jockey at Fred's . . . industrious with a sense of purpose . . . reliable . . . achieves good marks easily . . . John

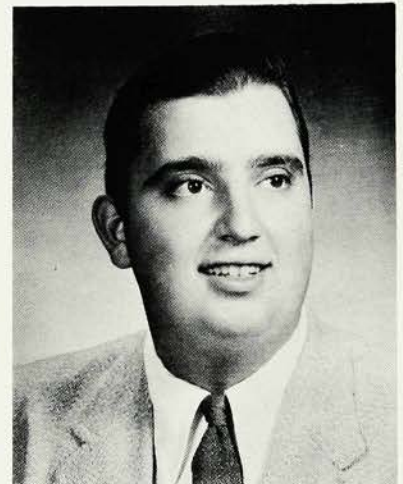

**VINCENT NAPOLITANO** • a good guy . . . "the life of the party" . . . proud owner of a black "Chevy" . . . always found at Vincent's Shoe Store . . . jokes unlimited . . . member of the Centolas . . . better known as "Sponge" . . . Vinny

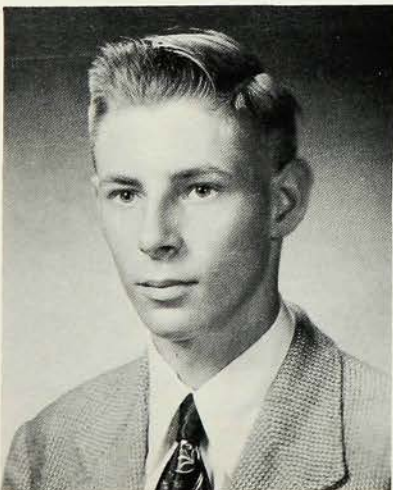

**ANDREW MORRISON** • a reticent guy with a clever wit . . . railroad expert . . . ambition: civil engineer . . . winning smile and easy going personality . . . lots of fun when you get him wound up . . . friendliness and quiet courtesy . . . Andy





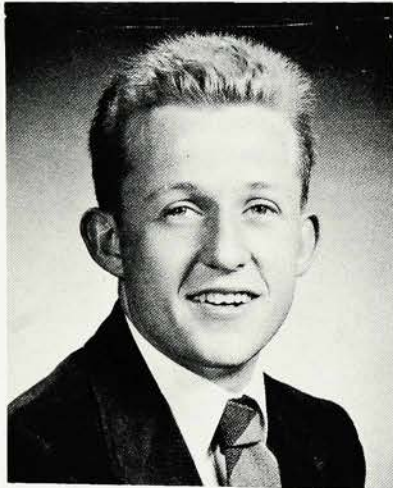

**RONALD NETTLESHIP** • liked by all who know him . . . a good friend . . . spends a lot of time at the stock and midget car races . . . a prize possession in his blue Ford coupe . . . "Little Scot" or Ronnie



**DORINDA OSTERMAN** • loads of charm . . . energetic miss . . . views life with a happy outlook . . . gorgeous smile . . . one of Swifty's stalwarts . . . loves a good joke . . . no slacker in academic work . . . sparkling laughter . . . thoughtful and sincere . . . "Rinda"

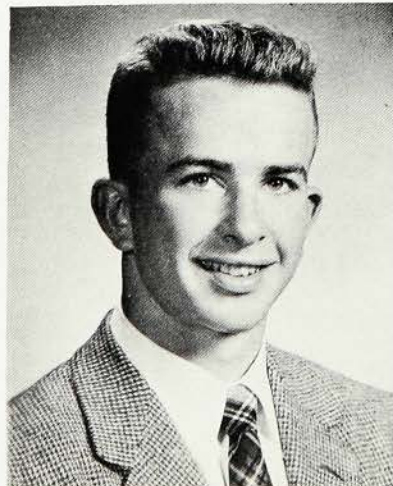

**RUTH OSTERMAN** • neat and sweet . . . high goals . . . takes her work seriously . . . unmatched determination . . . athletically inclined . . . excellent student . . . capably tackles any problem . . . individualistic and idealistic . . . familiar pony tail . . . friendly . . . "Ruthie"

**WILLIAM O'KEEFE** • born comic . . . sparks any group with his crazy antics . . . stellar guard on the West-field 11 . . . voices his opinions openly and loudly . . . unmistakable laugh and Irish wit . . . popular newcomer . . . Bill

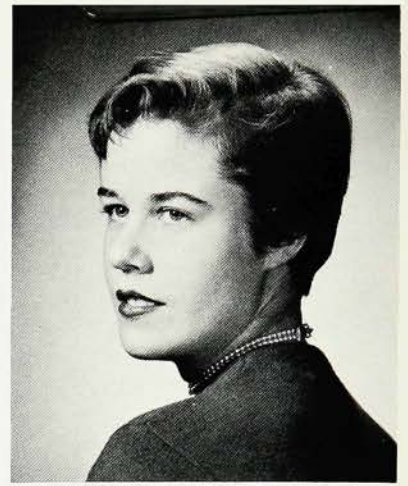

**MARY ORR** • never a dull moment . . . adds zest and sparkle to the dulllest situation . . . brings forth funny remarks . . . modest soul . . . tries hard to please . . . "I just can't do a thing with my hair!" . . . Mary

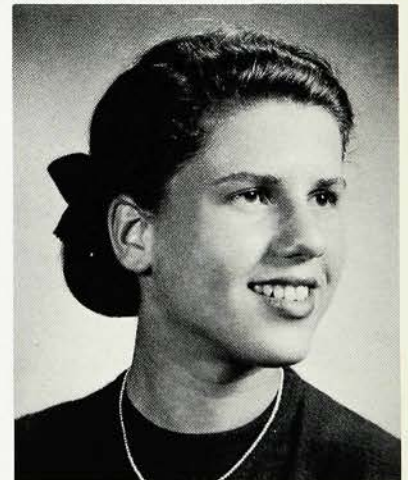
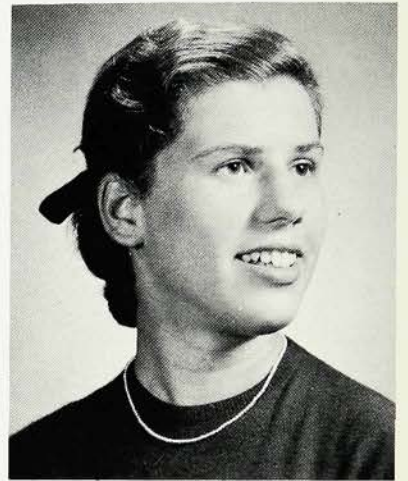



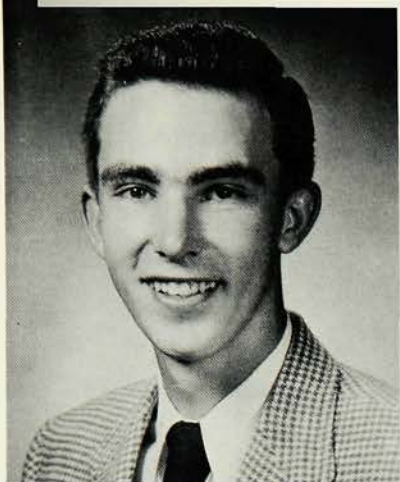

**JOHN PACKER** • a great guy with a happy disposition . . . always ready with a helping hand . . . sports a mile wide smile . . . has woman problems . . . often seen wheeling a custom Cadillac . . . future sailor . . . John

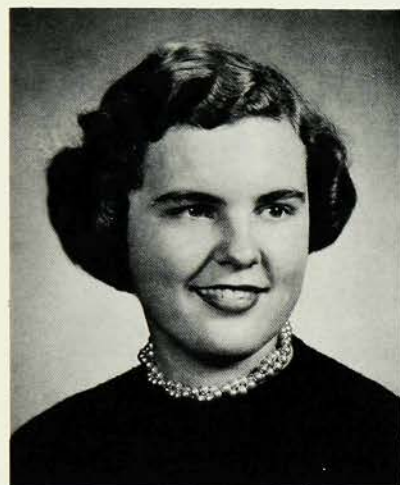

**CLARENCE PETERSON** • every body's pal . . . takes everything in his stride . . . excellent left fielder for the varsity nine . . . idolizes the Willy Mays . . . wonderful disposition . . . footloose and fancy free . . . happy-go-lucky . . . "Sonny"



**PATRICIA PARK** • willing to help others . . . hard worker with rewarding results . . . sailing enthusiast . . . adept hockey player . . . a University of Michigan fan from 'way back . . . a whiz at trig and other subjects . . . Patty



**PETER PFAFF** • one of W.H.S.'s greatest assets on the gridiron . . . capable student leader . . . tall and good looking . . . friendly and enthusiastic . . . outstanding sparkplug of the senior class . . . hard worker . . . school spirit plus . . . Pete

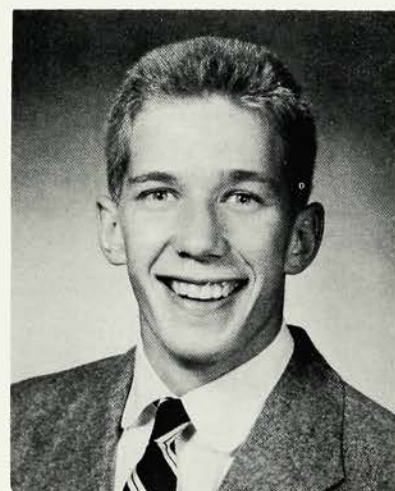

**JOHN PETERMAN** • charming Cranford newcomer . . . somewhat reserved . . . hidden talents . . . struggling young chemist . . . unmatched trustfulness . . . agreeable nature . . . takes everything in his stride . . . never hurried, never worried . . . John



**ELISE PHILLIPS** • shiny black hair and a cute pug nose . . . wonderful sense of humor and a contagious laugh . . . usually excited about something . . . forever on the go . . . dependable . . . and one of the cutest . . . Elise







**BARBARA PIERSON** • friendly, understanding confidante . . . holder of many offices . . . co-operation personified . . . an asset to any cause . . . something of a gourmet . . . with distinctive auburn hair . . . Bar



**DORIS RANDOLPH** • a hard worker who always does well in everything she undertakes . . . warm "Hi's" for everyone . . . good student . . . artistically inclined . . . longs for the wide open spaces . . . quiet but friendly . . . Doris



**ANNE PRATO** • black naturally curly hair . . . mischievous ideas at inopportune times . . . can be heard walking down the halls . . . habitual boy teaser . . . expresses opinion frankly . . . Wrigley's best customer . . . never without a laugh . . . Anne



**KATHARINE RASH** • cute, petite blonde . . . more bounce to the ounce . . . pert and mischievous . . . fun to be with . . . flirtatious . . . has many male admirers . . . fine dressmaker and knitter . . . a devil in delectable disguise . . . Katinanne



**JANIS PRICE** • intriguing southern drawl . . . always found where the fun is . . . subject to crazy moods . . . modest and sincere, yet sophisticated . . . ardent piano player . . . annual visitor to West Virginia . . . Jan



**THOMAS RATCLIFFE** • friendliness and a unique sense of humor . . . widely known for midnight swims and his ever present argyles . . . many crazy experiences . . . a challenge to the girls . . . crew haircut . . . Tom

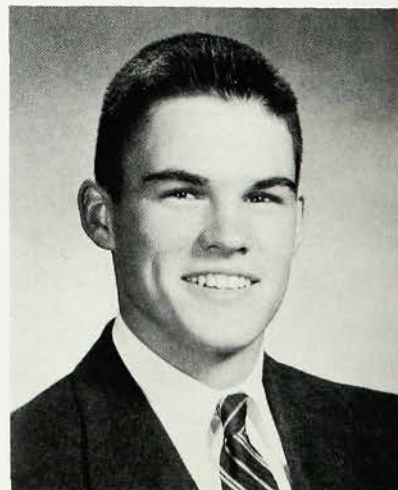



BIOLOGY I



**ELIZABETH RIEDERER** • *cute blonde with a vivacious personality . . . sincere friend . . . frank . . . ready wit . . . never without a "major problem" . . . one to see for advice . . . hard worker who finishes what she starts . . . Betsy*



**DANIEL REESE** • *a versatile scholar and musician . . . member of the All State Orchestra for two years . . . cosmopolite . . . lends a hand to all in need . . . sure success . . . "I disagree" . . . Dan*

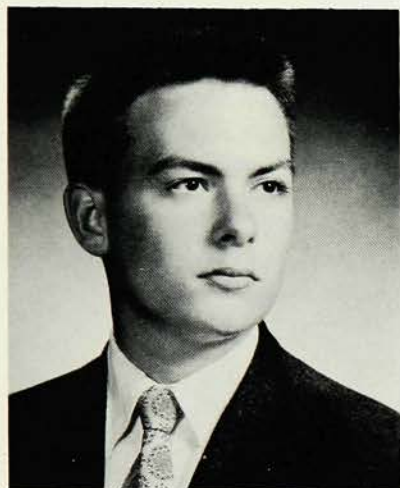

**ARTHUR RITCHIE** • *a sincere and generous friend . . . many varied interests . . . ardent student of the Civil War . . . aviation enthusiast . . . enjoys the finer things . . . loves an argument . . . distinguished . . . never without his bow tie . . . "Napoleon"*

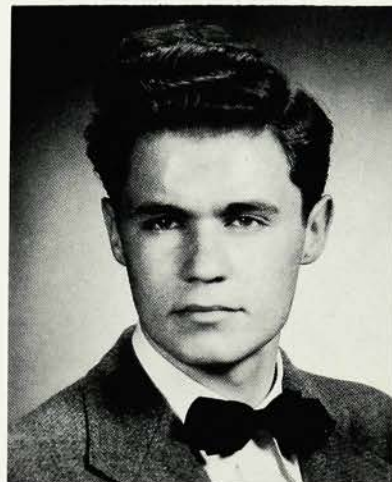

**ERNEST REGENTHAL** • *tall long legged individual . . . joyfully drives on weekends . . . ardent supporter of school activities . . . struggling young artist . . . calm and unruffled . . . appears shy at first but is really lots of fun . . . sparkling wit . . . "Percy"*



**DAVID ROCHAT** • *an avid sports fan—"Mr. Statistics" . . . easy going and fun loving . . . uncanny luck . . . knows something about everything . . . interesting, even tempered personality . . . passion for pizza and the shore . . . "Roach"*

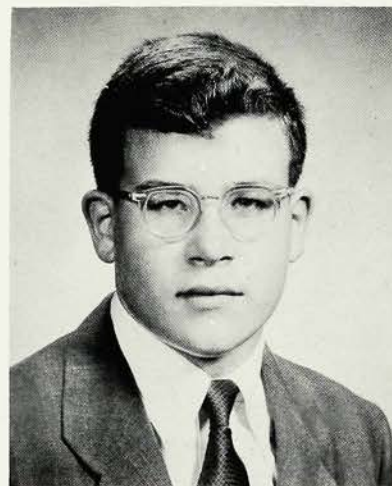

**BARBARA REICH** • *a girl who is hard to forget . . . enjoys life thoroughly . . . constant laughter . . . happy go lucky . . . a continuous talker . . . forever bursting with original ideas . . . "Well, in Brooklyn . . ." . . . attractive and likable . . . Barbara*

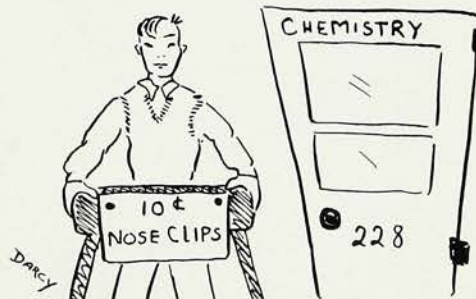





**MARCIA ROYCE** • brown-eyed blonde with bubbling personality . . . never at loss for words . . . shining hair . . . earnest and enthusiastic . . . reliable . . . never a dull moment when Marcia's around . . . an ardent knitter . . . Marcia

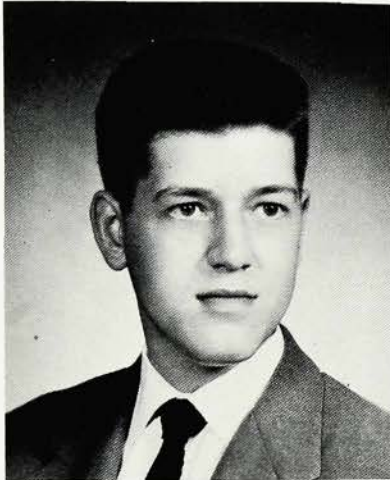

**JOSEPH ROEDIGER** • newcomer from Staten Island . . . friendly guy . . . easy to like . . . takes everything in his stride . . . the wittiest of wits . . . an inexhaustible supply of tales . . . bristly crew cut . . . host of friends . . . Joe



**PAULINE RUFFINI** • friendly and cooperative . . . a model secretary . . . adds life to any occasion . . . incessant talker . . . has a flair for mischief . . . bubbling over with laughter . . . well groomed . . . a love for the Navy . . . Pauline

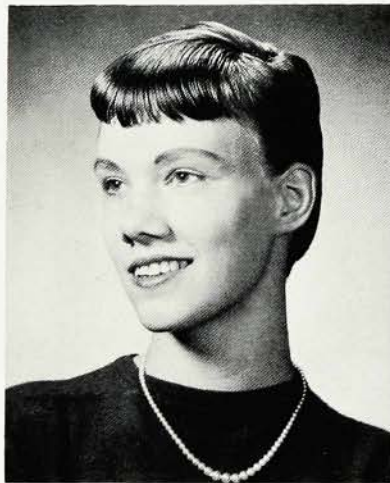

**RUTH RORDEN** • reserved, then suddenly hysterical . . . a pixie quality . . . often in her own little world . . . a friend till the end . . . can't wait for her license . . . full of pep and vitality . . . "Root"

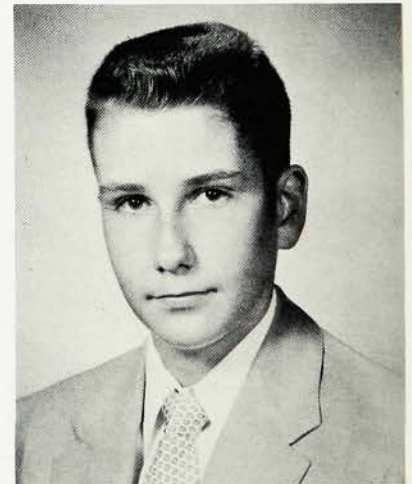

**PALMER RUGH** • the little man with the big heart . . . always willing to help . . . easy to get along with . . . enthusiastic about everything he undertakes . . . reliable football manager and one of Miss Grimler's mainstays . . . Palmer



**ELEANOR ROTHROCK** • gorgeous natural curly red hair . . . one of the sweetest . . . a true artist who gave her first concert in February . . . always lamenting her lost tan . . . sincere and charming . . . definite ideas . . . Eleanor

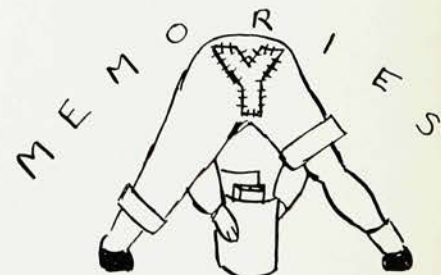





**NINA SALO** • innocent expression lit up by an enticing smile . . . effervescent personality . . . mind of her own . . . envied natural platinum hair and radiant complexion . . . friendly, affable, loved by all . . . Nina



**DOREEN SCHROPPE** • friendly "Hi" and cheery manner . . . large repertoire of jokes . . . flair for mischief . . . brimming over with laughter and fun . . . party gal . . . crazy and mixed up . . . strong determination . . . future nurse . . . great kid . . . Doreen

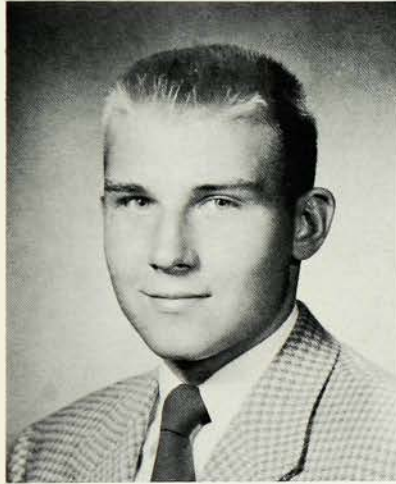

**THEODORE SANDQUIST** • turns the wheels of the senior class . . . capable leader . . . tackles any problem with the greatest of ease . . . many talents . . . leads his own dance band . . . intelligent, ambitious and popular . . . Ted

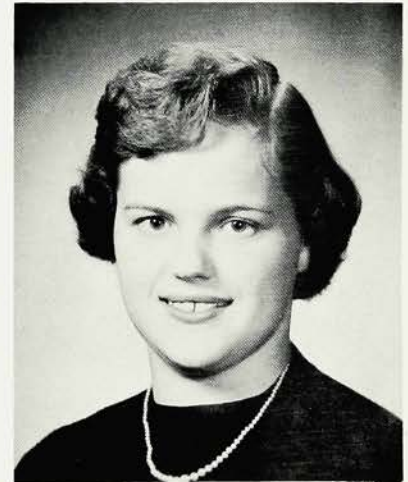

**CAROL SCHWARTZ** • plans to edit a greatly simplified dictionary . . . endless line of chatter . . . sparkling with enthusiasm and school spirit . . . sincere in giving advice . . . comical wit . . . adds spice and cheeriness . . . friendly . . . Carol



**MARJORIE SAVOYE** • cute brunette with a pleasing smile . . . sports enthusiast . . . completely likable . . . keen sense of humor . . . long time member of the band . . . neat dresser . . . strong determination and ideals . . . ever reliable . . . Marjie



**BARBARA SEAMAN** • happy blonde . . . thoroughly enjoys life . . . a maiden ever fair and sweet . . . deep trust and faith in others . . . attractive miss with a beautiful smile . . . nimble wit . . . exuberant . . . Seaman





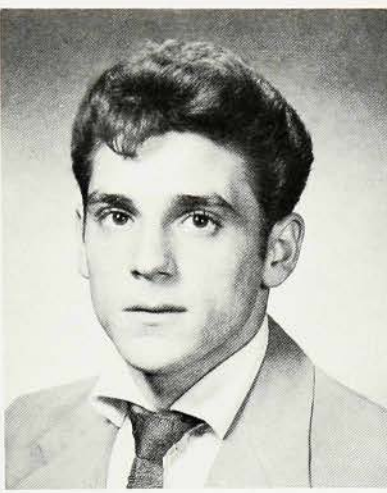

**JOHN SELLINO** • future mechanic . . . lover of cowboy songs . . . loves cars and has his own '51 Ford . . . keen sense of humor . . . member of the Centolas . . . loves all sports . . . a good friend of many . . . Johnny



**NANCY SMITH** • an attractive, coy and crazy gal who sparkles in any group . . . expressive eyes . . . neat dresser . . . happy-go-lucky . . . a peppy cheerleader . . . popular with both sexes . . . full of mischief . . . Nance

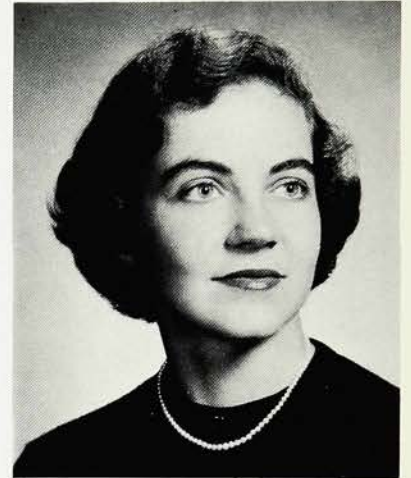

**MARILYN SLIFER** • full of pep and personality . . . huge brown eyes . . . happy-go-lucky . . . sweet and petite . . . sings a pretty melody . . . efficient . . . optimistic . . . the nicest things come in small packages . . . Marilyn

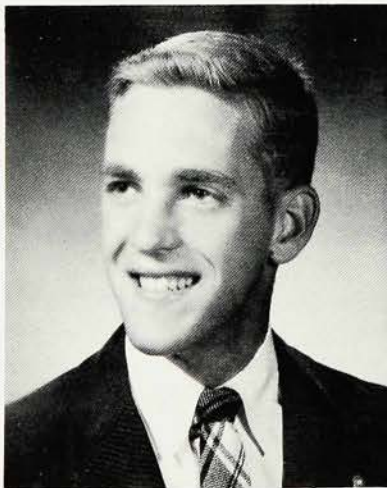

**ROBERT SMITH** • tremendous sense of humor . . . wants to light up the world . . . interested in boats and motors . . . reserved, but a good friend . . . smiles when things look darkest . . . a serious thinker when settled down . . . Bob

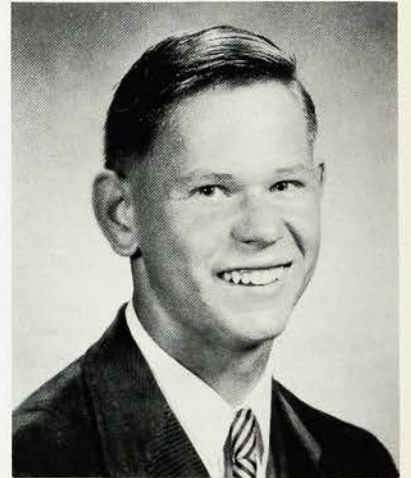

**GORDON SMITH** • fine voice and personality to match . . . equestrian par excellence . . . originator of class car, the "bomb" . . . one of the stalwarts of the "13" . . . cracks hilarious jokes . . . always fun to be around . . . Gordon



**RUTH SPARKS** • short blonde hair, twinkling blue eyes . . . petite . . . A's come easy to her . . . Literary Club member who loves to read . . . quiet . . . sympathetic . . . fun to be with . . . a mathematical mind . . . sweet and sincere . . . Ruth





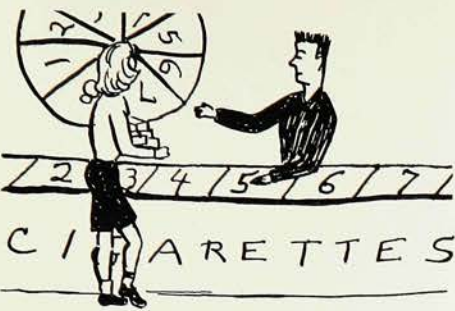

**CAROLINE STEWART** • life of any party . . . always heard laughing or talking in the halls . . . crazy about jazz . . . member of the "12" . . . always on the go . . . proud of her "D.A." . . . "Let me tell you" . . . Caroline

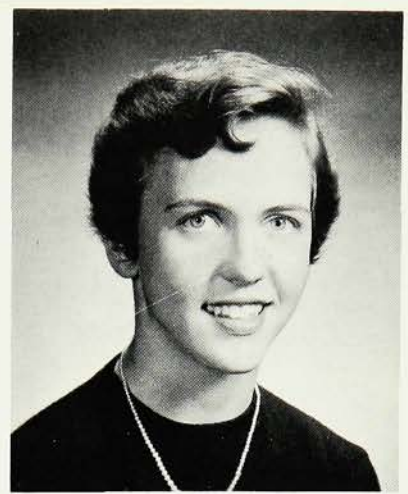

**MARJORY SPARRE** • friendliness and sincerity . . . a smile for everyone . . . good marks and good humor . . . ardent movie goer . . . talented actress and journalist . . . leadership and responsibility . . . summers at camp . . . high ideals and worthy objectives . . . Marnie

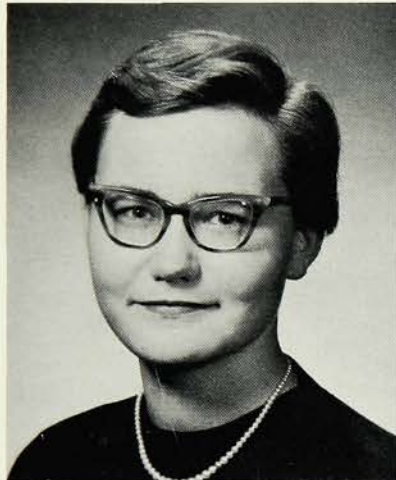

**RUSSELL STIER** • tuba player in the band . . . member of the "13" . . . drives a green Kaiser held together by scotch tape and wire . . . friendly and cheerful . . . full of school spirit . . . active in DeMolay . . . "Jack"

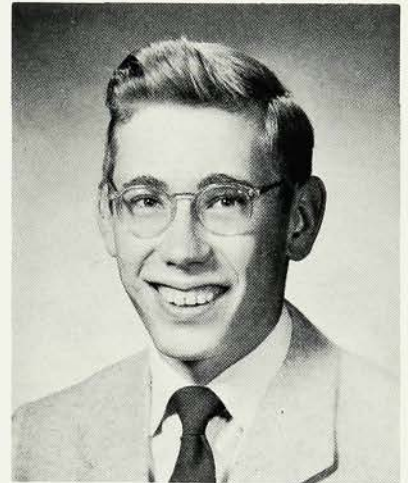

**CHARLES SPINNER** • German "major" . . . driver of blue '48 Olds convertible . . . excellent bowler . . . pleasant personality but occasionally moody . . . great sense of humor . . . riotous jokes in the rear of classrooms . . . likes the hillbillies . . . Chuck

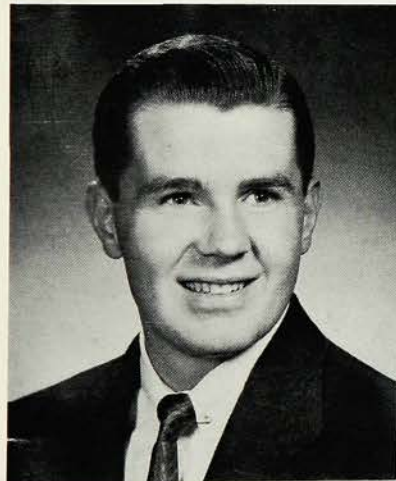

**PAUL STIRRUP** • sportsman first class . . . loves talking about and playing any sport . . . persistent and always friendly . . . explosive when kidded . . . fun-loving . . . driver who will never get a ticket for speeding . . . a great guy . . . Paul

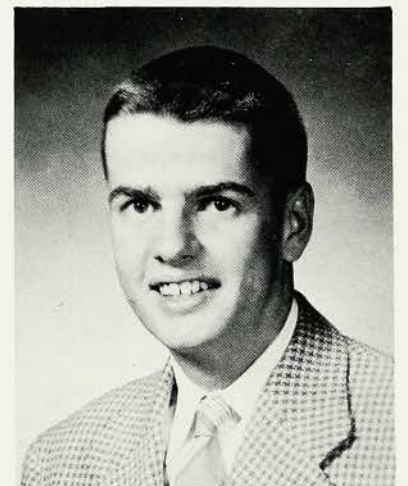

**STUART STEGGALL** • quiet conservative type . . . avid sports fan . . . usually seen at the "Y" . . . rides around in a '54 Plymouth . . . good student . . . bashful with females . . . a friend to everyone . . . dry sense of humor . . . Stu





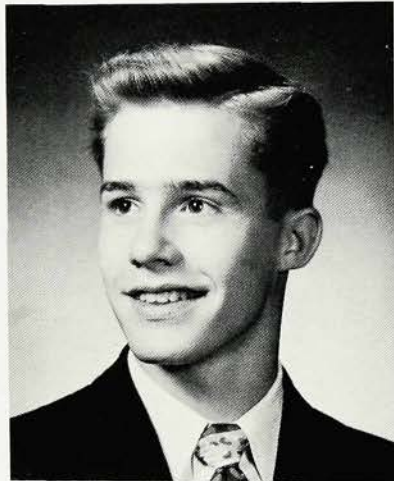
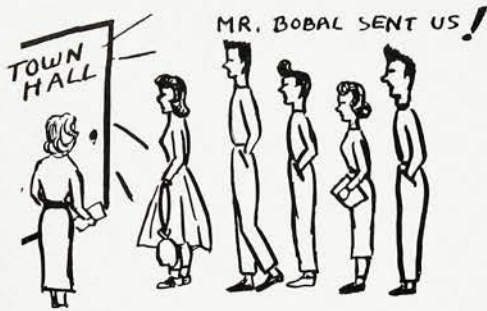

**ROBERT STUART** • outstanding member of National Honor Society . . . full of wisecracks . . . never a party without "Bussy" . . . member of track and cross country teams . . . never a dull moment . . . one who will long be remembered . . . "Bussy"

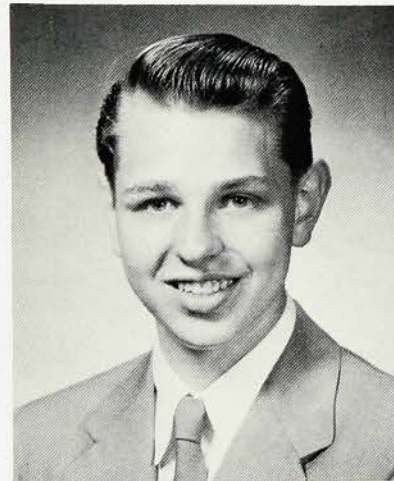

**ERICK STURCKE** • mystery to many . . . especially the opposite sex . . . always has a joke . . . reserved and easy going . . . especially likes bowling and water skiing . . . drives a 1950 Mercury convertible . . . "How about a double date?" . . . Erick

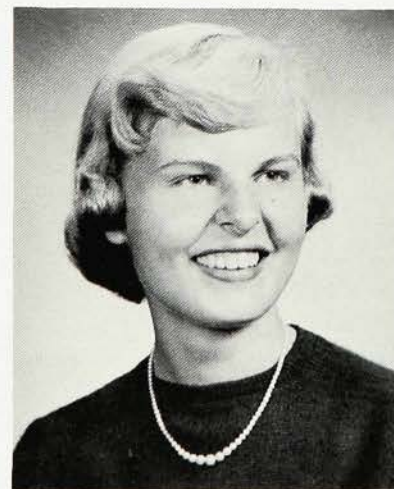

**BARBARA STURGES** • beautiful blonde hair and sparkling blue eyes . . . member of the "12" . . . an avid listener . . . sincere . . . terrific on the tennis court . . . angelic expression . . . enjoys a good joke . . . a true and helpful friend . . . "Stogie"

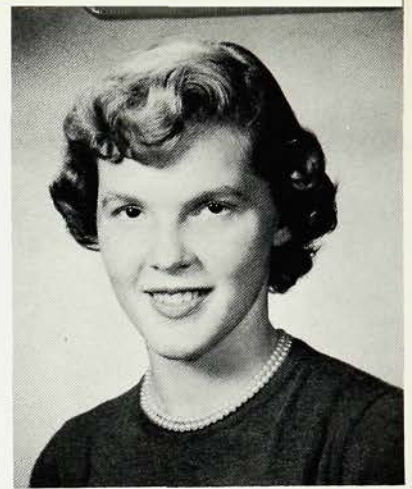

**RUTH SUTPHEN** • a typical read-head . . . cute as a button . . . loves doing almost anything . . . friendly and interesting personality . . . likes parties and dances . . . flair for mischief . . . future secretary . . . "Think I'm kidding?" . . . Ruthie

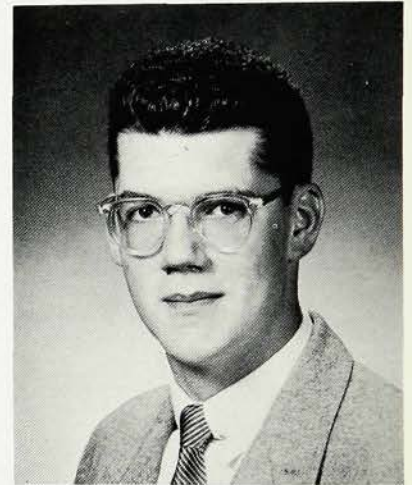

**EDWIN TENNEY** • sets the world on fire with phosphorus . . . sincere and energetic helper . . . seeks to please . . . strives for perfection . . . loves the outdoors . . . friendly smile and personality . . . loves life and his fellowmen . . . Ed



**MARGARET TIBBETS** • adorable gift to W.H.S. from Ohio . . . friendly and has a winning personality . . . beautiful smile . . . numerous friends and novel ideas . . . sweet and well liked by everyone . . . amusing tales . . . Peggy





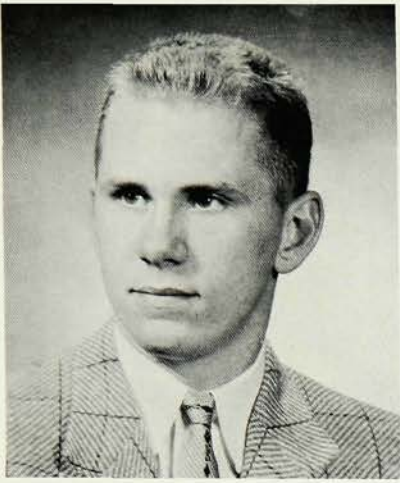

**JAMES TINDALL** • *master of the quick comeback . . . possesses corny but comical humor . . . holder of a million offices . . . extracurricular major . . . one of the most popular . . . rising young journalist . . . a great guy . . . Jim*

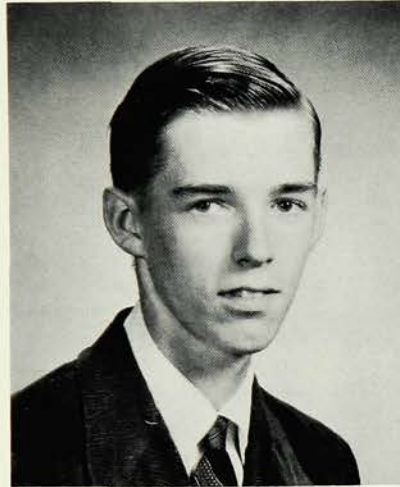

**PETER TISHLER** • *blazing red hair and an uninhibited laugh . . . prize debater . . . definite ideas on any subject . . . outstanding brains and personality . . . performs on several musical instruments . . . little guy with a lot on the ball . . . Pete*

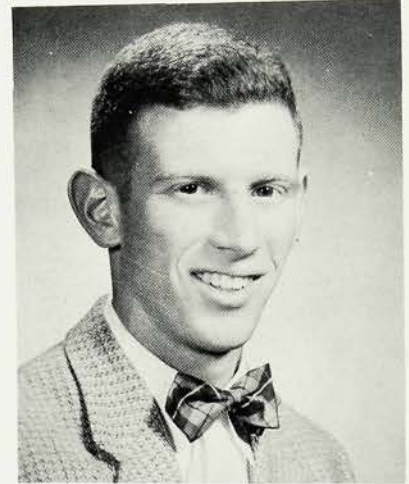

**PETER THOMPSON** • *tall blond rather reserved . . . definite inclinations toward anything mechanical . . . makes model boats . . . able helper backstage . . . competent and hard working . . . aspires to be a good engineer . . . good luck . . . Pete*



**MICHAEL TOKAR** • *clarinet virtuoso . . . a definite asset to the band and orchestra . . . alternately in and out of trouble . . . quiet, cool, and calm manner . . . favors the word "no" and girls . . . retiring personality . . . Mike*

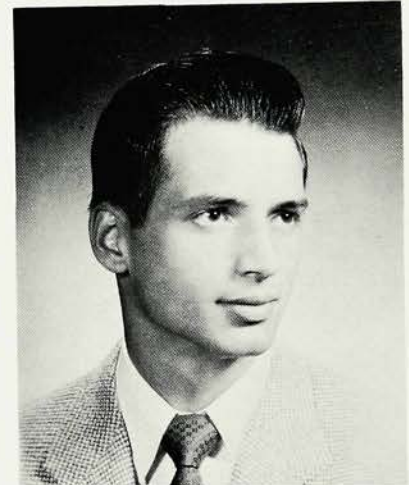

**RICHARD THURN** • *excels scholastically . . . mixes studies, athletics and extracurricular activities . . . scientific expert . . . possesses an undying love for the West . . . debater and conversationalist . . . defender of what he believes . . . Dick or "Monk"*

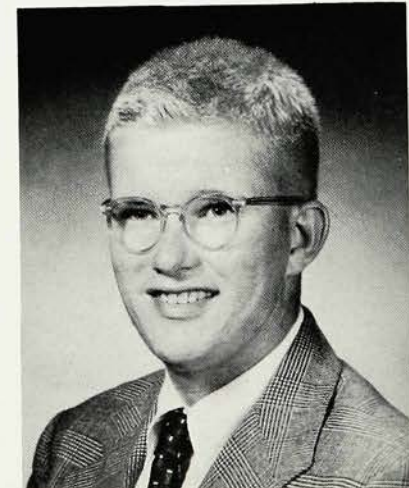

**ROBERT TORGERSEN** • *one of the bigger seniors . . . always ready with a wisecrack . . . unmatched sense of humor . . . known and loved by all . . . one of the better students . . . if there's a party look for . . . "Torgy"*







**DAVID TRYON** • good looking and well-liked guy . . . mechanically minded . . . idol of many girls . . . knows all the angles . . . thrives on parties . . . daring exploits . . . many friends and outside interests . . . nothing seems to bother him . . . Dave



**DORIS VOGELER** • good friend and conscientious worker . . . driver extraordinary . . . one of those famous Texas lovers . . . Mr. Burger's girl Friday . . . quiet charm and sincerity . . . has a winning underlying personality . . . sports enthusiast . . . "Dodie"

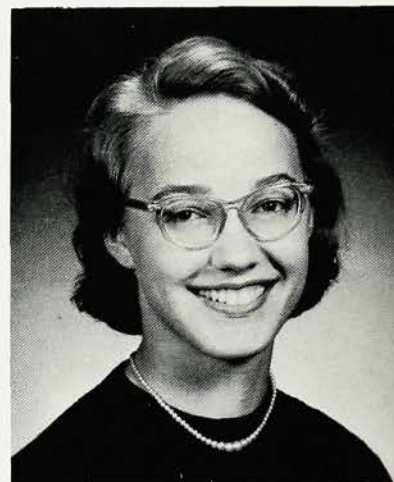

**CAROL VAN BENSCHOTEN** • always on the go . . . definite likes . . . openly voices her opinions . . . determined . . . has many friends . . . making a bid for a nursing career . . . horse lover . . . well groomed . . . attractive figure . . . Van



**CONSTANCE WALSH** • curly headed brunette . . . gigantic come hither eyes . . . lights up the stage . . . "Miss Monologue 1955" . . . always has a million things to do at once . . . late to bed, late to rise . . . Connie



**ROSEMARY VASTANO** • noted for her long black pageboy and flashing eyes . . . always friendly and willing to help . . . succeeds in whatever she attempts . . . one of the nicest friends you can have . . . thoughtful . . . Rosie



**GAIL WHITCOMB** • a good-natured friend who's sincere and understanding . . . has a true love for Lake Champlain . . . continually singing . . . beautiful, sparkling brown eyes . . . one of the first to drive . . . sentimental . . . always a pal . . . Gail





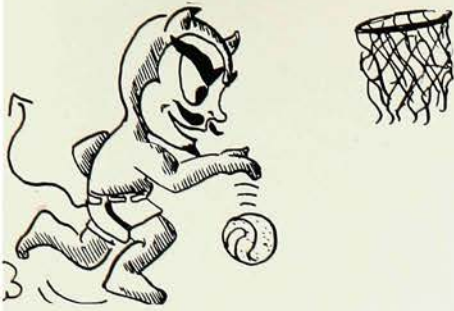

**EVAN WILLIAMS** • popular member of the Centolas . . . always has a load of kids in his "Blue Streak" . . . lover of all sports, especially basketball . . . individualistic . . . a happy lad who's frequently found at the "Y" . . . "Quill"

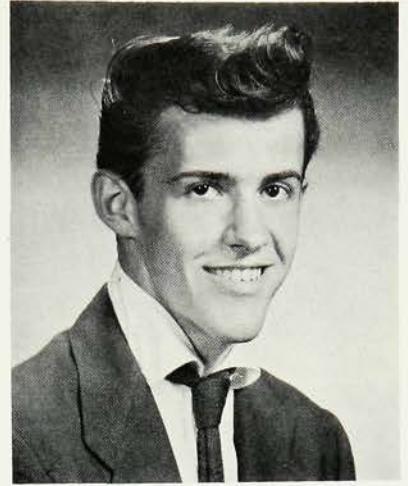

**HARRY WIDMER** • star football lineman with a great sense of humor . . . card shark . . . possessor of the loudest whisper in school . . . a common sight at hen parties is his "step-down rickshaw" . . . "Charlie Chan"



**JEAN WILLIAMS** • watch out for the quiet ones! . . . neat and petite . . . generous and conscientious . . . loves fun and good jokes . . . accurate secretary and lasting friend . . . well-dressed miss with enviable natural curls . . . "Sige"



**HERMAN WILDE** • takes a hand with cars and mechanics . . . even disposition . . . dry humor . . . owns a model T which announces its own arrival . . . always a smile . . . tall, with dark curly hair . . . unreserved and outspoken . . . Herman



**JOSEPH WILLIAMS** • curly-headed prankster . . . mischievous deeds . . . funny man . . . another Centola . . . laughter that rises above that of all others . . . wisecracker extraordinary . . . enigmatic cuss . . . joke lover . . . faithful friend . . . Joe

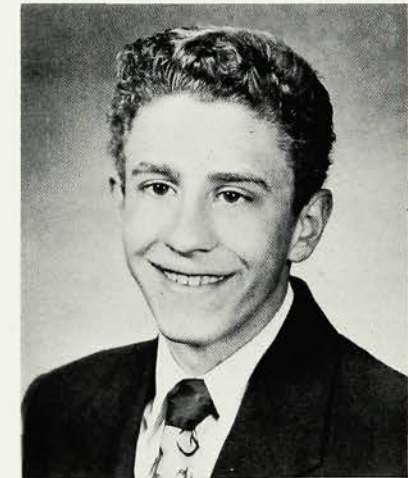

**EDWARD WILLIAMS** • tall, dark and handsome . . . enterprising president of the Art Club . . . versatile . . . obliging . . . kind and considerate . . . wonderful, ever present sense of humor . . . definite views often aired . . . good all-round boy . . . Eddie







**MARGARET ANNE WOLKING** • fresh air lover . . . enthusiastic and friendly . . . snappy band member . . . sports fan . . . allergic to books . . . brimming over with devilish pranks . . . professional Girl Scout coming up . . . "Hmm Boy!" . . . Peggy



**GAIL WILSON** • always a smile and a friendly "Hi" from this strawberry blonde . . . loves parties and Sunday drivers . . . a neat dresser with many friends . . . a real "gone" and peppy gal . . . Gail

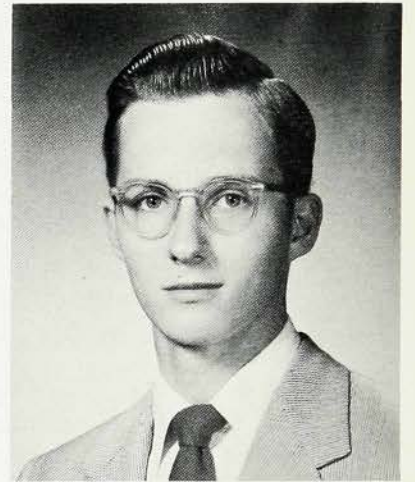

**LEE WOODS** • quiet and good natured . . . ready to debate on any subject . . . wonderful tickler of the piano keys . . . lucky driver of a "Cady" . . . likable . . . hopes to become an automotive designer . . . Woody



**JULIE WINDHAM** • energetic co-captain of the cheering squad . . . originality plus . . . enthusiastic and cheerful . . . pretty pageboy . . . party loving . . . enjoys meeting new people . . . dreamer . . . attractive member of the "12" . . . has what it takes . . . Julie



**HERBERT WRIGHT** • hard-hitting tackle on the football team . . . great sense of humor shown in his constant laugh . . . shore-goer . . . always on the wrong end of a good joke . . . popular . . . tennis anyone? . . . Herbie

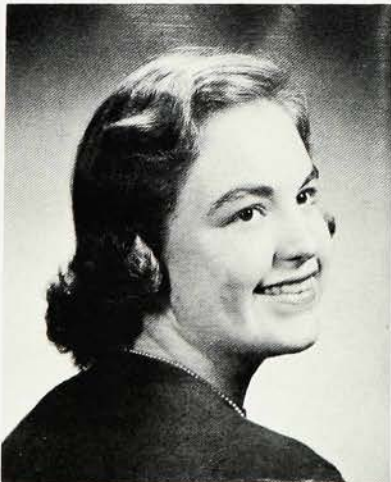

**MARY LOUISE WOLFGANG** • one of the "youngsters" of the class . . . conscientious worker always ready with a helping hand . . . mischievous and fun loving . . . infectious giggle . . . excels vocally . . . "That reminds me of a joke" . . . Mary Lou







WILLIAM WYMAN • inches taller every time you see him . . . class car partner . . . a good student and a friend to everyone . . . hunting fan . . . a top rate member of the "Thirteen" . . . freckles . . . a great guy . . . Bill

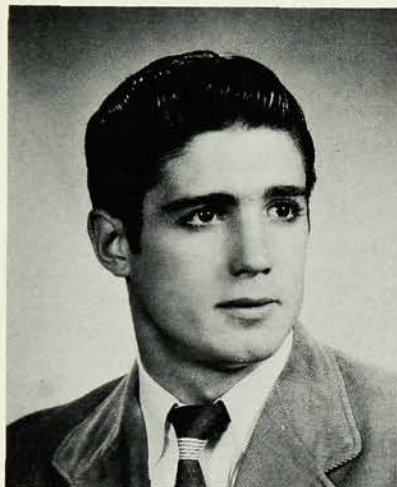

SUSAN YODER • no one quite like her . . . able to do almost anything . . . crazy doings . . . little, but oh my! . . . peppy cheerleading qualities . . . great musical ability . . . pace setter in clothes . . . carefree . . . Yoder



LEO YARUSSI • good looking . . . a big hit with the girls . . . quiet and smooth manner . . . lover of guitars and cowboy songs . . . easily tackles any situation . . . lifts weights as a hobby . . . air of fascination . . . Leo

## IN MEMORIAM

### David Wright

*"If you would indeed behold the spirit of death, open your heart wide unto the body of life.*

*For life and death are one, even as the river and the sea are one.*

*Only when you drink from the river of silence shall you indeed sing.*

*And when you have reached the mountain top, then you shall begin to climb."*











# UNDERCLASSMEN





BOYS—First row, left to right: Mark Sherman, Tom Judson, Ernie Weaver, Pete Way, John Jardine, Glen Green, Alden Hess, Fred Gill. Second row: Ted Holshuh, Alan Fromm, Charles Reul, Bruce Johnson, Jerry Garrison, Jack Godfrey. Third row: Mac Frost, Dick Griggs, Fred Johnson, Fred Stone, Rich Ventimiglia, Bruce Grosvenor, John Antonies. Fourth row: Bob Gronquist, Don Wright, Kim Richter, Pete Dorchek, Cliff Robinson, Bill Kraas, Tom Harbin. Fifth row: Bob Weldon, Bob Boothe, Ed Schmidt, Tom Culver, Bill Clark, Dave Ward, Bill Watkins, Todd Narrett, Carl Thul. Sixth row: Steve Conn, Valdimer Broose, Bill White, Jack Staas, Charles Lagergren, Paul Tokar, Bill Schaffer. Seventh row: Dick Reynolds, Ken Fritz, Dick Kimball, Mike Venus, Joe Golomb. Eighth row: Don Sensbach, Jerry Helgren, Bob Guido, Pete Austin, Jim Brossard, Norval Loftus, Neil Paxson, Gordon Thomas. Ninth row: Harold Austin, Jerry Zoufaly, Larry Brosak, Bob Griswald, Jim Leonard, Bob Staub, Pete Marron, Ferdy Shoemaker, Dave Weed. Tenth row: Bill Murphy Sal Econo, Picky DiNizo, Edgar Hallgren, Bill Dixon, Oliver Houck, Dave McCullough, Steve Ott, Carl Tongberg, Addison Slocum, Joel Martin, Warren Sprout. Grand stand: Marston Jones, Eugene Chrono, Paul Trato, Eddie Higgins, Ernie Braxton, Charles Plenton, Gooch Menninger, Ricky Shreve, Buddy Neilson, Bob Morphus, Ken Remine, Dave Smith, Lex Hyde, Ron Alyward, Bob Kenny, Danny Kelly, Brad Stelling, Dick Murphy. GIRLS—First row, left to right: Carol Getter, Ann Garretson, Genevieve Covington, Diane Rendano, Barbara Lawrence, Peggy Page, Marion Lehman, Joyce Bergsland, Betty Ann Alger, Cathy Casano, Connie Sturiole, Mary Alice

Crawford. Sue Valentine, Carol Colin, Connie Schumacher. Second row: Linda Jura, Peggy Freeman, Regina Hollis, Susan Schott, Carol Markham, Nancy Kuttler, Nancy Mumford, Peggy Carlisle, Marilyn Pearce, Nancy Gordon, Peggy Smyers, Peggy Garber, Jo-Ann Krestan, Zilpha Bentley, Margie Maxwell. Third row: Winifred Baumer, Suzanne Ball, Barbara Le Pori, Lois Umstead, Santina Greco, Helen Rowe, Pat Barker, Sue Darby, Pat Swenson, Helen Bartlett, Barbara Eckert, Kathy Sparks, Mary Barnett, Helen Minert. Fourth row: Marie Gilson, Barbara Price, Edna Detlefs, Betty Whalen, Bea Yordon, Beverly Wollney. Fifth row: Evelyn Albu, Dolores Vanderlich, Betty Lou Capitella, Pat Towl, Nancy Hamilton, Ginny Hardin, Caroline Sullivan, Suzy Werber, Mary Bice. Sixth row: Janet Constantine, Eunice Urslich, Joan Brown, Connie Jansen, Doreen Smith, Ginny Townley, Martha Waller. Mary Potts, Sally Giggy, Judy Shelton, Karen Morris, Carol Todd. Seventh row: Joan Burbank, Sandra Healy, Barbara Ricker, Connie Heatly, Brenda Paone, Priscilla Abbott, Susan Dowell, Bambi Dunn. Eighth row: Dale Vincent, Suzanne Skillin, Connie Beltz, Cassie Tiedemann, Barbara Marsh, Judy Hahn, Marcia Miller, Joan Longstreet, Claire Davidson. Ninth row: Florence Sexton, Valerie Conover, Claire Carlson, Gail Seibert, Francis Otto, Joan Larkin, Elaine Tobelmann, Susie Nye, Ruth Dahlstrom, Betty Lewis. Grand stand: Dorothy Robinson, Annie Fitch, Joan Cox, Carolyn Cornwall, Sandy Scherrer, Barbara Hunter, Carol Siccardi, Beverly Baldwin, Janet Duncan, Barbara Kupp, Carolyn Self, Lois Tittle, Marilyn Catlow, Susan Hartman, Anne Saunders, Joyce Longley, Joan Jaffee, Beth Russell.

## JUNIOR CLASS





#### CLASS OFFICERS

Standing, left to right: Don Wright, vice-president; Mr. Melvin Michaels, adviser. Seated: Bambi Dunn, secretary; Dick Griggs, president; Marston Jones, treasurer.







# SOPHOMORE CLASS

## CLASS OFFICERS

Standing, left to right: Bill Grotefend, vice-president; John Swinton, treasurer. Seated: Jane Wyman, secretary; John Ray, president; Miss Gertrude Foutz, adviser.







**BOYS**—First row, left to right: A. Anthony, D. Wuerthele, S. Thompson, J. Post, D. Appezzato, J. Mackie. Second row: R. Page, D. Tenney, L. Kelly, R. Dawson, L. Klein, J. Weston, R. Hall, W. Darby, J. Morgan, J. Anderson. Third row: D. Hackenberg, N. Rockoff, J. Wilde, A. Beidler, G. Guerin, C. Maxwell, R. Wight, K. Cutler. Fourth row: R. Love, J. Goodwin, E. West, D. Newall, R. Thatcher, J. Wallace, B. Newmiller, M. Miller. Fifth row: G. Sutphen, R. Krutzner, D. Williams, E. Pischedda, T. Marshall, G. Gottlick, T. deMontmorency, R. Kelly, P. Dreyfuss, W. Shellenberger, R. Warneke, M. Bolger, C. Morris, G. Lewis. Sixth row: T. Kennard, R. Allen, R. Griner, D. Fusco, F. Isoldi, R. Kolcuskus, W. Kingsbury, T. Hiross, M. Bowes, D. Klezer, P. Fisher, T. Gates, J. Swinton, D. Haworth, R. Thompson, B. Grotefend, J. Christie, R. Heras, R. Swaney, L. Large. Seventh row: W. Williamson, K. Scott, S. Malik, D. Hans, R. Jones, W. Wilde, R. Betts, D. MacNeil, W. Cloud, D. Craver, K. August, C. Rogers, J. Nelson, D. Coy, R. Slater, R. Hall, D. Poland, G. Butterfield, L. Kimball, E. Martyn, R. Tiger, P. Smith, B. Kirschner, D. Ferreby, G. Abramson, R. Aylward, C. Barondess, K. Bass, D. Biglow, D. Bloys, C. Bode, R. Broadbent, S. Buck, R. Caldwell, T. Clements, H. Codet, J. Colapretro, J. Coe, E. Dietz, W. Dietz, R. Dixon, J. Emerick, P. Ewing, S. Falk, R. Fish, W. Flammer, J. Garrison, D. Gordon, W. Grander, F. Gweneveld, D. Ludewig, E. Holmgren, W. Horn, R. Hughes, P. Hunter, T. Jancek, B. Johnson, D. Keith, R. Kimball, J. Knapp, H. Korkin, T. Lake, R. Kenney, J. Lambert, G. Lee, W. Linqvist, R. Lloyd, J. Love, G. Maggio, R. Moore, F. Meyer, D. J. Meyer, J. Meyer, H. Millar, E. Monaghan, J. Morette, C. Moser, L. Muller, P. Neuer, L. Newkirk, J. Nolte, R. Murphy, T. Northcutt, F. Novello, H. Price, M. Quigley, J. Ray, R. Reddell, W. Reid, R. Robinson, R. Ross, T. Rushforth, B. Rust, D. Sapp, R. Schonberg, J. Seeley, S. Sellino, M.

Sensbach, G. Smith, R. Smith, F. Sorrentino, D. Stehle, J. Steurnagel, S. Thomas, D. Tierney, R. Tremaine, J. Truono, H. Tuttle, J. Van Benschoten, M. Yarussi. **GIRLS**—First row, left to right: N. Truano, A. Williams, S. O'Brian, L. Lanno, L. Sensbach, E. Neumen, P. Donahue, C. Lake, R. Klein. Second row: C. Walton, L. Marvosa, P. Austin, M. Sorrentino, E. Sulzer, L. Siefert, C. Spade, J. Wright, E. Plug. Third row: L. Voss, G. Schneider, G. Green, D. Euflander, D. Paladino, H. Potts, T. Bavosa, B. Read, V. Bach, C. Dunn, J. Comerford, S. Russell. Fourth row: P. Piller, A. Nicollelo, J. Pickering, P. Dwyer, G. Smith, M. Lightbown, C. Kookogey, S. Rash, C. Phares, M. Leedom, S. Rexer, D. Schneider. Fifth row: G. Schenkel, M. McGuire, K. Gram, M. Macfarland, V. Lauver, M. Loughery, J. Mannino, R. Ferrari, A. Crickenberger, M. Feeley. Sixth row: J. Nichols, C. Eibelheuser, C. De Chellis, B. Izatt, N. Hughes, S. Hulse, G. McGil, B. Huth, J. Sparks, B. Birdsall, E. Jardine, K. Murray, M. Schumacher, R. Chrono, K. Evans, J. O'Neil, C. Thorpe. Seventh row: M. Henschkel, C. Drummond, P. Furch, S. Smith, S. Tosto, A. Holtgren, C. Hoppin, M. Waller, B. Hurling, B. Caulkins, P. Dodd, P. Babbitt, S. Smith, C. Amack, J. Tobey, K. Howell, M. Raichle, P. Swartz, P. Park, B. Hartman. Eighth row: V. Platt, K. Shakatko, J. O'Connor, C. Wright, N. Byam, A. Riederer, M. Ratcliffe, M. Verona, H. Carson, I. Diaz, M. Middleton, M. Webber, M. Jeffers, A. Pischerchia, A. Alpher, I. Stoffers. Ninth row: L. Stavros, N. Borton, M. Deeter, S. Douglas, C. Gill, B. Kelso, M. Brooke, J. Wyman, M. Donahue, N. Englefried, K. Ringen, J. Fredrickson, S. Blackburn, N. Mahler, L. Marik, G. Shierman, H. Blackwood, P. Carlin, M. Fromm, G. Guenther, K. Krebs, B. Hannon, J. Morgan, D. Muse, P. O'Prey, L. Paxon, S. Reed, B. Robinson, F. Russitano, A. Sidford, E. Ursulich, M. Waller, C. Washburn, J. Wilkes.



# ACTIVITIES

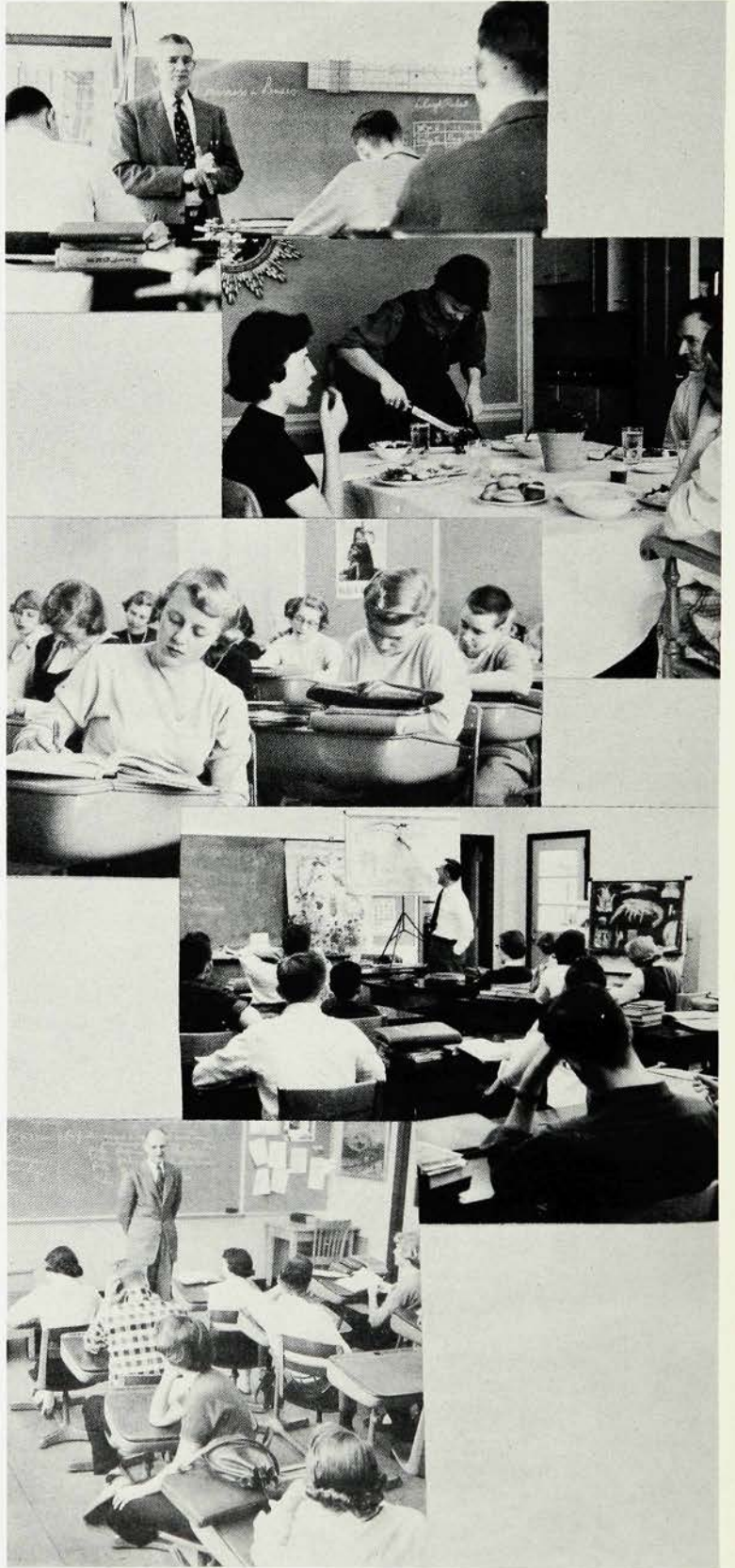
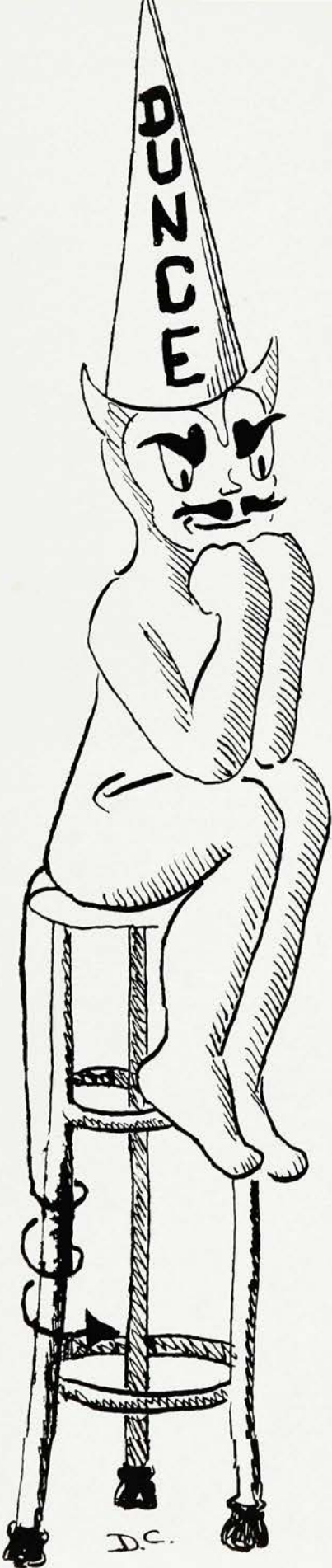



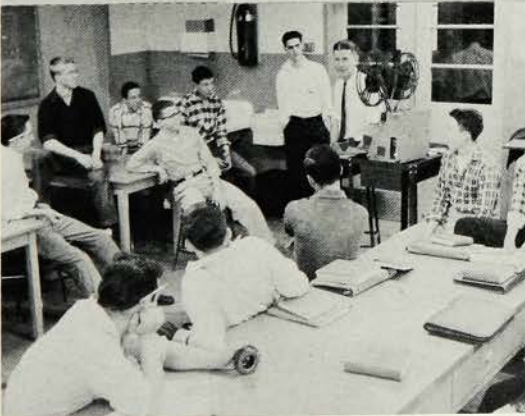
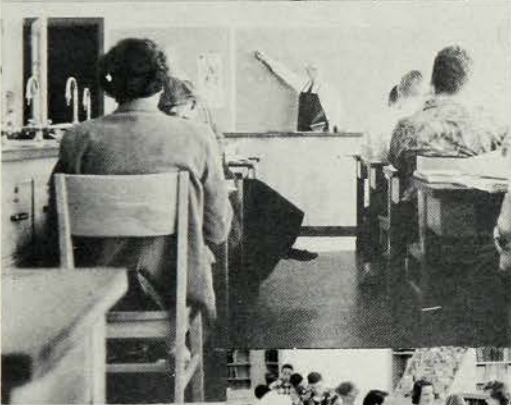



# NATIONAL HONOR SOCIETY

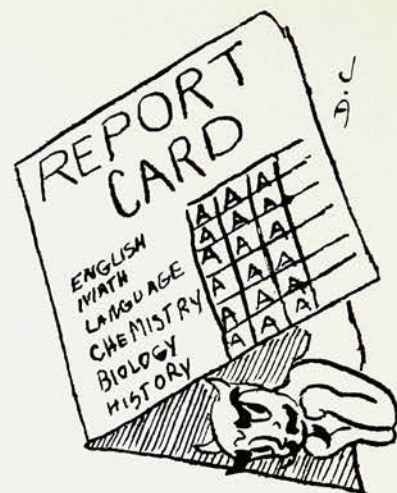

First row, left to right: Julie Windham, Sally Mitchell, Peter Tishler, George Holswarth, Martha Gerhart. Second row: Patsy Miller, Fay Martin, Ted Sandquist, Bob Stuart, Patty Park, Miss Gromlich. Absent: Bob List, Dick Thurn.



The National Honor Society is an honorary organization designed to give recognition to junior and senior students who have achieved a position of high standing in their class in scholarship, service, leadership, and character. Members must rank in the upper twenty per cent of their class, and have received a passing grade on all examinations. Maximum membership is ten per cent of the class.

As an incentive for others to improve their scholastic standing, the National Honor Society offers cash prizes to two seniors whose standing has improved most from their sophomore to their senior year.

New members are selected by the faculty and announced at a special assembly in the spring. They are formally inducted at a ceremony and reception attended by faculty, old and new members, and parents. Miss Elisabeth Gromlich is the adviser, and this year's officers were President, George Holswarth; Vice-President, Peter Tishler; Secretary, Sally Mitchell; and Treasurer, Martha Gerhart.

A much appreciated innovation this year was the gift of the National Honor Society pins by the Parent-Teachers Association.



# STUDENT COUNCIL

One representative or one alternate from each homeroom and four officers elected by the school comprise the governing body of the school which holds meetings about once a month.

During the year the group sold school book covers and blue and white "pom-poms". Two dances, "The Kick-Off" and "The Mid-Winter Ball," sponsored by the council, were a great success. The latter had as its setting the interior of a ski lodge. An important service to the school was provision for two assemblies. One of these was a talk by Glenn Cunningham, world famous track star; the other was a student talent program. This year the Student Council also sent a representative to the Union County Student Council Conference.



Students submit ideas or suggestions either through their homeroom representatives or through the suggestion box located in the library. After the suggestion has been discussed before the council, a poster located in the library explains what has been done.

This year's officers were Peter Pfaff, president; Dick Griggs, vice-president; Claire Minnick, secretary; and Nino Carnevale, treasurer. The Student Council was capably advised by Mr. Harold Thompson and Mr. Albert Bobal.

First row, left to right: Pete Pfaff, president; Nino Carnevale, treasurer; Claire Minnick, secretary; Dick Griggs, vice-president. Second row: Darcy Cregar, Mary Lou Schumacher, Carol Siccardi. Third row: Mr. Bobal, adviser; Ted Holschuh, Carol Jeffers, Judy Anderson, Peggy Deeter, Gail Macgill. Fourth row: Mr. Thompson, adviser; Ruth Osterman, Libby Dougherty, Sandra Tosto, Jane Wyman, Peggy Joe Ratcliffe, Adrienne Piserchia. Fifth row: Dave Rochat, John Barlas, Pete Tishler, John Nelson, Bob Lloyd, Bill Clarke, Bob Gardner, Charles Nielsen.







First row, left to right: Julie Windham, Connie Walsh, Jane Huber, Pete Tishler, Margaret Ellis, Marnie Sparre, Jim Tindall, Darcy Cregar, Barbara Denney, Marcia Kenney, Ken Cole, Judie Botts, Elise Phillips, Barbara Pierson. Second row: Ruth Osterman, Dorinda Osterman, Claire Carlson, junior apprentice; Patty Park, Miss Bordner, adviser; Nancy Smith, Ruth Sparks, Carol Schwartz, Susan Yoder, Libby Dougherty, Marcia Royce, Rosetta Mannino. Third row: Sara Hawkins, Caroline Stewart, Carol Hoyerman. Fourth row: Bucky Harris, Pete Pfaff, Bob Cassidy.

Every afternoon during the long months of winter, a brave and determined little group met in the inner recesses of 212 to attack the monumental task of publishing the yearbook.

First came the organizing of the staff and its committees. The members of the write-up committee were responsible for the senior section. Their task included arranging six senior pictures with a complimentary description of each person and an appropriate sketch on each page. Such items as the class will, senior superlatives, and class prophecy were the responsibility of the feature committee. The club editor saw to it that an article and picture of each school club appeared. The activities editor prepared and edited each student's list of activities which appears in the book. In

charge of designing the book was the layout committee which worked in close contact with the art committee.

Every senior contributed to the herculean task of getting out the yearbook, but the principal responsibility fell upon the following: Jim Tindall, editor-in-chief; Marnie Sparre, assistant editor; Elise Phillips, club editor; Barbara Pierson and Carol Hoyerman, typing editors; Judie Botts, senior write-up editor; Ken Cole and Dave Rochat, sports editors; Marcia Kenney and Barbara Denney, lay-out editors; Darcy Cregar, art editor; Pat Park, activities editor; Jane Huber, girls' sports editor; Connie Walsh and Julie Windham, feature editor; and Pete Tishler, business manager.

## WEATHER VANE ANNUAL



# WESTFIELD HI'S EYE

Because of increased costs, the Westfield *Hi's Eye* this year changed from letterpress to offset printing. This change enabled the staff to publish fifteen issues in contrast to the nine of the previous year and to include many more pictures of student activities.

The editorial staff of the *Hi's Eye*, ably advised by Bernard Thomas, included Patsy Miller, editor; Jim Tindall, sports editor; Judie Botts, feature editor; Marnie Sparre, news editor; Sally Mitchell, publications editor; and Ken Cole, Marie Gilson, Dave Weed and Joyce Bergsland, reporters.

Art work for the paper was drawn by Darcy Cregar and photographs were taken by Bob

Beckett, Frank Magelhaes, and Bob Cassidy.

Heading the business staff, supervised by Andrew Palencar, was Jane Huber, business manager, assisted by Beverly Baldwin and Addison Slocum. Serving as office manager was Margie Savoye and as circulation manager, Rosetta Mannino.

Among the popular features innovated this year were the "Senioralities" column and the "Scramble Schools" contest for *Hi's Eye* readers.

Members of the staff again attended the Columbia Scholastic Press Association Conference and the New Jersey Scholastic Press Association Conference where they received valuable criticism and new ideas.

First row, left to right: Judie Botts, Marnie Sparre, Rosetta Mannino, Margie Savoye, Jane Huber. Second row: Ken Cole, Darcy Cregar, Patsy Miller, Mr. Thomas, adviser. Third row: Nancy Diehl, Lois Lenskold, Helen Jones, Marion Douglas, Dave Weed, Sally Mitchell, Marie Gilson, Joyce Bergsland. Fourth row: Dorinda Osterman, Ruth Osterman, Gail McGinnis, Beverly Baldwin, Jim Tindall.







First row, left to right: Cathy Casamo, Julie Windham, Anne Blackburn, Nancy Smith, Sandy Freeman, Marilyn Slifer, Susan Yoder, Judy Andrews, Ann McClement, Darcy Cregar, Marilyn Cook. Second row: Mitchie Barnett, Elise Phillips, Barbara Seaman, Susan Holsey, Nina Salo, Caroline Stewart, Baily Haines, Barbara Hull, Pat Brindle, Bob Field. Third row: Pat Bourke, Liz Topham, Jo-Ann Krestan, Barbara Denney, Marcia Kenney, Margaret Ellis, Connie Walsh, Barbara Pierson, Ann Gilchrist, John Barlas, Charles Crissey, Ted Burke. Fourth row: Pat Swenson, Susie Heck, Winifred Baumer, Nancy Engelfreid, Emily Morris, Barbara Reich, Patsy Miller, Marcia Kath, Janice Price, Liz Arnold, Tom Hardell, Dick Griggs. Fifth row: Marcia Miller, Marie Gilson, Martha Gerhart, Jane Huber, Sally Blatz, Sue Valentine, Carol Schwartz, Betsy Bardsley, Judy Bickett, Dan Reese, Pete Tishler, Bob Kyle. Sixth row: Dick Everett, Bill Wyman, Bruce Edwards, Phil Dewey, Bob Torgersen, Jim Tindall, Bev Heaton, Bill Herndon, Paul Stirrup, George Holzwarth, Gordon Smith, Mr. Miller, adviser; George Buchanan, Bill Schaefer. Seventh row: Bob Cassidy, Ken Cole, Tom Ratcliffe, Joe Roediger, Charles Reul, Lee Woods, Joe Golomb, Joan Jaffee, Connie Schumacher.

## FORUM CLUB

The Forum Club is composed of students who have an interest in current events and a desire to learn more about current situations. This club provides ample opportunity for arguing for those who find it stimulating. The objects of the club are to develop greater thinking about current events and to learn to speak in defense of our own views in public.

The meetings are conducted in the homes of members on the third Thursday evening of every month. The meetings are carried out according to parliamentary procedure, and each debate is organized and prepared by volunteers or by members who are asked to debate. One

of the most disputed subjects debated on was "Is Peaceful Co-Existence with Russia Possible?"

Besides the regular meetings, the club participated in the Union County Forum. Our club also sent representatives to appear in a debate on television. Another highlight of the club's activities was an assembly to which we invited the Princeton Debating Team to debate against members of the club.

Mr. Miller was the adviser, and the officers were: President, Jim Tindall; Vice-President, George Holzwarth; Secretary, Marcia Kenney; and Treasurer, Bill Wyman.





First row, left to right: Meredith Henschkel, Liz Topham, Suzy Werber, Ginny Platt. Second row: Pat Daycock, Miss Bordner, adviser. Third row: Suzanne Skillin, Bob Gaido, Gordon Smith, Joyce Bergsland, Libby Dougherty, Barbara Kupp. Absent: Carol Hoppin, Lyn Kimball.

Although the staff is hampered by lack of funds, the single issue of the school magazine continues to mirror literary and artistic talent. Contributions come both from class assignment and from individual effort. Talented staff artists illustrate the stories, provide various types of artistic embellishment, and design colorful covers. Because of similarity of interests the staff joined the Writer's Club in a social meeting. Officers were Gordon Smith, editor-in-chief; Bob Gaido, business manager; Liz Topham, literary editor; Carol Hoppin, poetry editor; and Barbara Kupp, art editor.

## WEATHER VANE MAGAZINE

## WRITERS' CLUB

First row, left to right: Liz Topham, Peggy Smyers, Judy Anderson, Jim Tindall, Bonnie Birdsall, Carol De Chellis, Judie Botts. Second row: Ginnie Bach, Phyllis Smith, Russell Tremaine, Miss Bordner, adviser.

This small club consists of a group convinced that the pen is mightier than the sword. Almost any thing—outer space, inner turmoil, or sudden beauty—provides subject matter for stories, essays, and poems that members read and criticize at the meetings, held regularly in the apartment living room and occasionally in private homes. Well-known writers such as Elizabeth Inskip Wye, Charlotte Montgomery, and Gerald Raftery have addressed the club this year. The officers are Jim Tindall, president; Ginnie Bach, vice-president; Liz Topham, secretary; and Peggy Smyers, treasurer.





The ideal of the Literary Club is to encourage and enrich the student's reading through group discussion of classic and current literature. Discussions are centered around the works of one author or one period or type of literature. Features of this year's activities were a book recognition contest and the annual trip to New York City to see a Broadway show. In the spring the club attended a matinee performance of "Witness To The Prosecution." Meetings are held monthly in members' homes under the guidance of Miss Margaret Dietrich of the English department. The club of officers were President, Dan Reese; Vice-President, Bruce Edwards; Secretary, Sally Mitchell; and Treasurer, Bill Wyman.



**SENIOR LITERARY CLUB**—First row, left to right: Bill Wyman, Sally Mitchell, Bruce Edwards, Dan Reese. Second row: Miss Dietrich, adviser; Bob Cassidy, Barbara Seaman, Carol Schwartz, Susan Holsey, Susan Yoder, Julie Windham, Nancy Smith, Marilyn Slifer, Anne Blackburn, Pat Brindal, Jan Price. Third row: Fay Martin, Connie Walsh, Marilyn Cook, Judy Andrews, Barbara Reich, Caroline Stewart, Marnie Sparre, Barbara Hull, Judie Botts. Fourth row: Barbara Sturges, Gail Whitcomb, Mary Lou Wolfgang, Jean Fisher, Betty Day, Doris Vogler, Jean Gracie, Betsy Bardsley. Fifth row: Pete Tishler, Dick Thurn, Joe Roediger, Ken Cole, Ruth Sparks, Eleanor Mowen, Patsy Miller, Margie Savoye, Marion Douglas, Martha Gerhart, Marcia Kenney, Pat Park, Dorinda Osterman, Ruth Osterman. Sixth row: Phil Dewey, Bob Kyle, Ed Williams, Norland Berk, Bob Torgeson, Jim Tindall.

## SENIOR LITERARY CLUB

## TECHNICIANS' CLUB

Front to back, first row: Dominick Appezzato, Frank Isoldi, Donald Fusco, Ronnie Kolcusk. Left to right, second row: Bob Smith, Jim Costello, Jim Zoufaly, Frank Novello, Phil Ewing, Fred Davies, Mr. Thompson, adviser; Dave Andreassen, Stuart Wilcox. Front to back, third row: Bob Crickenberger, Mike Yarussi.



The Technicians' Club is a group of students who are trained to operate the moving picture machines and the stage lighting panel. The students show all moving pictures for classroom work, clubs, assemblies, and other groups. About 165 films are shown yearly. The club also operates the lighting panel for assemblies and for all plays given in the auditorium.

The club was advised by Mr. John Thompson and the officers were President, Robert Smith; Vice-President, Dominick Appezzato; Secretary, James Costello; and Treasurer, Donald Fusco.





Because of the exceptional interest shown this year, the club was divided into a senior and a junior group, the latter sponsored by Miss Gertrude Foutz. The two clubs held a joint meeting at Christmastime with the theme "Christmas in Many Lands." Other worthwhile programs presented by the Junior Literary Club included a dramatization of *The Caine Mutiny* and a meeting devoted to Sherlock Holmes and The Baker Street Irregulars, with Mr. Bliss Austin reading his own published story. The presiding officers of the Junior Literary Club were President, Alden Hess; Vice-President, Nancy Gordon; Secretary, Susie Heck; and Treasurer, Paul Tokar.

**JUNIOR CLUB**—First row, left to right: Peggy Smyers, Peggy Garber, Margie Maxwell, Nancy Hamilton, Bea Yordon, Marilyn Pearce, Jo-Ann Krestan, Nancy Gorden, Cathy Casano, Miss Foutz, adviser. Second row: Nancy Kuttler, Susan Hartman, Ginny Hardin, Winifred Baumer, Elaine Tobelmann, Liz Topham, Barbara Bills, Mitchie Barnett, Cassie Tiedeman. Third row: Sue Valentine, Susie Heck, Suzy Werber, Peter Way, Pat Swenson, Zilpha Bentley, Nancy Mumford. Fourth row: Charles Reul, Oliver Houck, Larry Brozek, Paul Tokar, Peter Austin, Larry Garrison, Gordon Thomas, Jim Leonard, Alden Hess, Jerry Helgren.

## JUNIOR LITERARY CLUB

## CATALYST CLUB

The Catalyst Club under the able advisership of Mr. C. Blair Rogers, and the presidency of George Holzwarth, is comprised of twenty-nine chemistry students who are interested in performing experiments not ordinarily done in the classroom laboratories. This year individual experiments are being advocated and many unusual and interesting experiments and demonstrations are planned. The Catalyst Club offers many opportunities for students to gain greater insight into the science of chemistry.

The officers of the club were President, George Holzwarth; Vice-President, Roger Kaufman; Secretary, William Fullard; and Treasurer, Kenneth Fritz.

First row, left to right: Ken Fritz, Roger Kaufman, Bill Fullard, Mr. Rogers, adviser. Second row: Bob Gaido, Bob Stuart, Wally Dow, Peter Marron, Dave McCulloch, Bill Kroos, Jim Brossard, Bob Mason, Pete Austin. Third row: George Holzwarth, Edwin Tenney, Charles Burfield, Bob Boothe, Kris Miller, Andy Morrison, John Jardine, Paul Tokar, Dave Ward, Dave Weed, Tom Harbin, Herb Nannon, Reese Helmondollar, Bob Griswold.





# SPANISH CLUB

The purpose of the Spanish Club is to put into practice the Spanish learned in the classroom. The club gives its members an opportunity to become acquainted with people and customs in Spanish speaking countries.

Club activities include singing Spanish songs, playing games in Spanish, seeing movies, hearing speakers, and taking the annual trip to New York, which features Spanish food, a Spanish movie, and a visit to the Hispanic Museum.

The club was advised by Mr. La Costa and Mr. Bunting. Its officers were President, Doreen Smith; Vice-President, Barbara Sturges; Secretary, Grace Smith; and Treasurer, Peg Tibbets.



First row, left to right: Katherine Rash, Betsy Bardsley, Marcia Royce, Janis Price, Anna Massari, Claire Minnick, Janet Bartlett. Second row: Nancy Diehl, Rosetta Mannino, Nancy Carlson, Joyce Bergsland. Third row: Grace Smith, Marilyn Cook, Barbara Sturges, Idabelle Diaz, Connie Walsh, Pat Barker, Doreen Smith. Fourth row: Pat Brindle, Barbara Hull, Roberta Klein, Ruth Osterman, Dorinda Osterman, Sara Hawkins, Mr. Bunting, Mr. La Costa, advisers; Barbara Izatt, Peggy Tibbets, Betty Day, Ann Wolking, Lynn Anderson.

Front row, left to right: Martha Gerhart, Jane Huber, Beth Russell, Jane Day, Patsy Miller, Pete Pfaff, Sally Blatz, Susan Holsey, Gordon Thomas, Susan Yoder, Margaret Brooke, Claire Carlson, Cassie Tiedeman, Mr. Gesner, adviser. Second row: Joan Kylo, Sally Giggey, Dale Vincent, Lyn Kimball, Alison Baily, Bea Yordon, Suzanne Skillin. Third row: Kathy Howell, Evonne Jardine, Gail Guenther, Judy Hahn, Judy Andrews, Margaret Ellis, Barbara Pierson, Judy O'Neil, Jackie O'Connor, Nancy Kuttler, Carol Colin, Pris Haines, Connie Schumacher. Fourth row: Bob Kyle, Pete Boor, Bob Gronquist, Jean Gracie, Eleanor Mowen, Martha Bolger, Barbara Reich, Emily Morris. Fifth row: Martha Fromm, Judy Nichols, Amber Riederer, Mitchie Barnett, Winifred Baumer, Dave Rochat, John Coe. Sixth row: Stuart Wilcox, Dick Swaney, Mary Macfarland, Gail Shierman, Susan Nye, Nancy Mumford, Mary Orr, Elaine Tobleman, Susie Hulse, Marie Gilson, Meredith Henschkel.



# FRENCH CLUB

"Le Quartier Latin," popularly known as the French Club, was directed this year by President, Sally Blatz; First Vice-President, Peter Pfaff; Second Vice-President, Susan Holsey; Secretary, Patsy Miller; and Treasurer, Gordon Thomas. Each year on the French Club Trip members of the club visit a French movie and eat at a French restaurant. The club also contributes to an annual charity. Program agendas include vocabulary games, the singing of French songs, plays, movies, and performances by the French Club orchestra. Through the many activities of the club, members develop their knowledge of French and learn about French people by their correspondence with students in France. Mr. Gesner advises this group of sixty students.



# LATIN CLUB

The Latin Club enables its members to supplement their knowledge of the language in an enjoyable way. On account of the popularity of the club it was necessary to limit the membership to students currently taking Latin.

Monthly meetings are devoted to many activities enabling members to utilize their knowledge of the language through games, contests, singing, quiz programs, et cetera. This lighter side of things coupled with an increased knowledge of Latin and of the Roman people gained through trips, films, and informative programs gives the members a wealth of supplementary material as well as greater understanding of the language they are studying. For the big trip of the year the club attended the Annual Convention of the New Jersey Junior Classical League which was held in the Trenton High School on April 22.



First row, left to right: Phyllis Furch, Barbara Kelso, Genevieve Covington, Carol Kookogey, Nancy Byam, Nancy Hughes, Carol Eibelhauser. Second row: Marcia Kenney, Kathy Shakotko, Betty Read, Anne Holtgren, Barbara Huth, Mary Middleton, Valerie Lauver, Nancy Borton. Third row: Sally Blackburn, Irene Stavros, Connie Drummond, Pat Swartz, Lyn Paxson. Fourth row: Ann Brower, Jean Tobey, Cathy Gill, Inge Stoffers, Lillys Marik, Shirley Douglas. Fifth row: Valerie Conover, Martha Holaday, Mary Alice Crawford, Karol Krebs. Sixth row: Sandy Vassil, Gail Seibert, Karen Morris. Seventh row: Carol Schwartz, Fay Martin, Robin Wight, John Ray, Herb Eckert, Dick Kimball. Eighth row: Glenn Green, Norval Loftus, Ted Gates, Bob Gardner, Tom Comerford, Mr. Smida, adviser; Jane Wyman, Ken Scott, Jim Zoufaly, Charles Rogers.

# GERMAN CLUB

Under the guidance of Miss Louise Theurer, the German Club, whose purpose is to further the appreciation of German culture, opened a successful year with the election of its officers President, Arthur Beidler Vice-President, Sue Nielsen; Secretary, Jo-Ann Krestan; Treasurer, Dorothy Schneider.

Varied activities enlivened the club year. Members accepted an invitation to Drew University's October-Fest, at which they contributed two entertaining skits. Before the Christmas vacation the club exchanged gifts and served refreshments at a delightful party. In April the group spent a memorable day in New York, visiting the Metropolitan Museum, viewing a German movie, and bringing the day to a climax with a dinner at a typical German restaurant, where they were entertained by a genuine German band.

First row, left to right: Marcia Miller, Dot Schneider, Jo-Ann Krestan, Suzy Werber. Standing: Sally Russell, Claire Carlson, Ann Brower, Sue Nielsen, Miss Theurer, adviser; Art Beidler.





# NATURALIST CLUB

First row, left to right: Steve Falk, Anne Nicoletto, Dudley Coy, John Swinton. Second row: Dave Hayworth, Jay Cloud, Bill Grotefend, Mr. Jones, adviser; Douglas Poland, Malcolm Bowes, Ronnie Hall, Jim Seeley.



The Naturalist Club was formed two years ago and its members are mainly sophomores. Many of the members are members of the Westfield Bird Club and the National Audubon Society. Many field trips are made with the Westfield Bird Club.

The club periods are dedicated to films on nature or wildlife and reports and lectures are given by club members. Since the club is small, no lecturers or speakers can be hired to give talks. The club has taken many field trips and also participated in the National Audubon Society's annual bird count, identifying twenty-seven varieties of birds in the Westfield area.

The officers this year were President, Dudley Coy; Secretary, Anne Nicholello; Treasurer, Steven Faulk. The club was advised by Mr. Jones.

The Photography club, under the advisership of Mr. Noel Taylor, has eighteen active members who meet during club periods throughout the year to discuss cameras, lighting, and the techniques of photography in general.

Our club takes pictures of members and also of architecture and scenic sights around the building. Our dark room is well equipped, and this year we acquired a new dryer.

Students who wish may learn the techniques of processing films and prints. The more advanced students work with color photography.



First row, left to right: Frank Magalhaes, Bob Beckett, Bob Weller, Mr. Taylor, adviser; Phil Dreyfuss, Ernie Weaver, Ken Florence. Second row: Ken Tulloch, Addison Slocum, Larry Horstman, Ronnie Hall. Missing: Lois Umstead.

# PHOTOGRAPHY CLUB



First row, left to right: Bill O'Keefe, Bucky Harris, Susan Hartman, Bambi Dunn. Second row: Carol Ann Morris, Betty Lou Hannon, Nanette Dreyfuss, Karen Gram. Third row: Gretchen Schneider, Jean Hammond, Linda Jura, Carol Amack. Fourth row: Joe Roediger, Leo Brown, Carol Walton, Rena Ferrari, Betty Sue Caulkins, Joyce Pickering, Nino Carnevale, Arnold Dauer. Fifth row: Bill Darby, Bob Mason, Walter Dietz, Barbara Andrews, Jean Fisher, Jackie Sparks, Judy Shelton, Carl Tongberg, Charles Reul. Sixth row: Dolores McIntyre, Linda Boss, Ginnie Platt, Betsy Hartman, Mrs. Cameron (adviser). Seventh row: Edna Martin, Susan Ball, Claire Davidson, Gail Whitcomb. Eighth row: Pat Carlin, Pat Towl, Carol Hoyerman, Florence Sexton. Ninth row: Betty Whelan, Joan Longstreet, Priscilla Markham.

## RED CROSS COUNCIL

The Red Cross Council is organized to help wherever help is needed. Among this year's projects were conducting the annual Red Cross Drive, in which the club reached its usual 100%, packing the Red Cross gift boxes, making tray mats for Kilmer and Lyons Hospitals, and raising money for the Polio Fund. The officers this year were President, Bucky Harris; Vice-President, Susan Hartman; Secretary-Treasurer, Bambi Dunn. The club was advised by Mrs. Cameron.



The purpose of the Service Club is, as its name implies, to serve the school. Each member devotes one or more periods a week to working in the office where she sorts mail and helps deliver the notices. Ushering at the various school functions is another activity of the Service Club. Members of the club feel that by their work they are able to help contribute to the welfare of the school.



## SERVICE CLUB

First row, left to right: Terry Bavosa, Betty Lou Hannon, Kay Lake, Madeline Sorentino, Lois Sensbach, Carol Kookogey, Mary Ellen Donahue, Carol Kassler, Martha Lightbown. Second row: Connie Jansen, Pat Carlin, Edith Seltzer, Nancy Mahler, Linda Large. Third row: Beverly Newmiller, Sandy Vassil, Marion Miller, Carol Amack. Fourth row: Betty Day, Irene Stavros, Dorothy Robinson, Betty Lewis, Susie Nye, Ruth Dahlstrom, Meredith Henschkel, Joan Larkin, Ginny Platt.



# AERONAUTICS CLUB

The main objective of the Aeronautics Club is to advance aviation within the high school. Its members learn with the aid of movies, discussions, and actual experiences flying model airplanes and seeing how they react.

The boys brought their own planes and equipment to school and flew the planes during the club period. They met in the auto mechanics shop, where they were able to see how the real airplane engine operates.

The officers were President, Bob Heras, and Secretary, Bruce Johnson. The club's adviser was Mr. Luxemburg.



Left to right: Joe Golomb, Jerry Helgren, David Sapp, Jerry Garrison, Lex Hyde, Bob Heras, Bill Shellenberger, Bob Jebens, Dan Hans. Absent: Bruce Johnson.

First row, left to right: David Smith, Tom Judson, Bob Jebens, George Guerin. Second row: Edward White, Bill Lindquist, Steven Conn, George Smith, Ray Betts, Mr. Johnson, adviser.

# RADIO CLUB

The Radio Club devotes itself to assisting members to obtain amateur radio licenses through explaining radio principles and holding code practice. In addition to the regular meetings, unofficial get togethers are held in the homes of members for those who wish to study radio more intensively or cannot meet during the day. The club is also working toward securing an amateur radio station in the school.

The officers were Tom Judson, president, and David Smith, secretary-treasurer. Mr. Johnson was this year's adviser.





First row, left to right: Florence Sexton, Edna Martyn, Patty Dwyer, Sally Mitchell, Genevieve Covington, Marnie Sparre, Connie Drummond, Charles Reul, Marion Lehman, Peggy Page. Second row: Miss Scott, adviser; Bob Boothe, Jean Williams, Barbara Austin, Dolores McIntyre, Karen Gram, Sue Valentine, Lois Umstead, Brenda Paone, Margie Maxwell, Ann Garretson, Sue Schott, Betty Lou Capitella, Barbara Lawrence, Mrs. Hall, adviser. Third row: Karol Krebs, Kathryn Howell, Millie Raichle, Sue Rexer, Evelyn Pflug, Dottie Robinson, Barbara Kelso, Joan Brown, Barbara Izatt, Libby Dougherty, Betty Day, Joan Longstreet, Claire Davidson, Martha Bolger, Evanne Jardine, Betty Whalen. Absent: Ron Aylward, Carol Boyer, Dick Thurn, Carol Todd, and Ruth Sparks.

## LIBRARY COUNCIL

The Library Council is a very worthwhile organization in which each member spends one period a week helping in the library. Members shelve books, work in the magazine room, and do other jobs that make for a smooth-running library. The council meets socially once a month and also visits other councils and attends the Spring Convention of the state association.

The officers were President, Marnie Sparre; Vice-President, Genevieve Covington; Secretary, Connie Drummond; and Treasurer, Charles Reul. The advisers were Miss Scott and Mrs. Hall.



The Junior Achievers from Westfield High School belong to three different companies. Each Junior Achievement Company is sponsored by an existing corporation, the three sponsoring Westfield groups being: Diamond Expansion Bolt Company, Garwood; People's Bank, Westfield; and The Thatcher Company, Garwood.

A Junior Achievement Company begins in October and during the next few months the organization sells stock to raise capital and decides upon and produces a product. In May the company liquidates and the stockholders are paid their money. During the year the members are paid wages and often commissions.



Left to right: Suzanne Skillin, Karen Gram, Joan Burbank, Bill Kroos, Barbara Izatt, Karol Krebs, Stuart Wilcox, Kathy Howell, Tom Harbin, Dorothy Schneider, Pat Daycock, Pat Carlin, Connie Heatly, Barbara Lawrence, Sally Smith, Phyllis Smith.

## JUNIOR ACHIEVEMENT



# ART CLUB

The Art Club, composed of art and non-art students who dabble with paints and brush, sketch, sculpture, or just appreciate fine paintings, had a very active program under the direction of Mr. Carl Burger. The officers were President, Ed. Williams; Vice-President, Doris Vogeler; Secretary, Betty Lou Capitella; and Treasurer, Adrienne Piserchia.



First row, left to right: Darcy Cregar, Barbara Denney, Connie Fox, Judy Bickett, Grace Lewis, Josephine Mannino, Penny Park, Christie Phares, Adrienne Piserchia, Sue Valentine, Carol Siccardi, Josette Wilkes, Helen Blackwood, Debbie Burch. Second row: Mr. Burger, adviser; Ted Holschuh, Sandy Freeman, Diane Rendano, Mary Bice, Rosalie Chrono, Beverly Deckhut, June Frederickson, Peggy Jo Ratcliffe, Hartley Carson, Libby Dougherty, Mary Lou Wolfgang, Helen Jones, Pat O'Prey. Third row: Carol Getter, Ann Garretson, Betty Lou Capitella, Kathy Evans, Caroline Sullivan, Ruth Sutphen, Carol Van Benschoten, Doris Randolph, Kathy Ringen. Fourth row: Eleanor Rothrock, Connie Beltz, Marie Waller, Doris Vogeler, Geale Hewson, Sue Hutt-kay. Fifth row: Eddie Williams, Connie Heatley, Joan Brown, Bruce Edwards, Daryl Seltzer, Janet Constantine, Dan Heilman, Eunice Ursulich.

## ART CLUB OFFICERS

Left to right: Adrienne Piserchia, Betty Lou Capitella, Eddie Williams, Mr. Berger, adviser, Doris Vogeler.

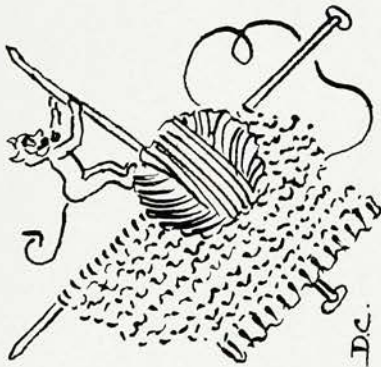

# KNITTING CLUB

Seated, left to right: Margie Maxwell, Adair Sidford, Betty Lewis, Barbara Class. Standing: Marion Lehman, Miss Grimler, Nancy Diehl, Betsy Riederer. Absent: Anne Saunders.

The Knitting Club, sponsored by Miss Grimler, is one of the youngest clubs in Westfield High School. The club holds its meetings once a month during the regular club periods. Enthusiastic discussions are held on new trends in needlework. The handiwork of the members was put on exhibit in the display case near the cafeteria during April. It was acclaimed by students and faculty members alike.





A few members of the club: Beverly Heaton and Bill Clarke, Nancy Engelfreid and Bob Fish, Barbara Seaman and Joe Cambria, Marilyn Slifer and Ken Cole, Dottie Hornung and Joe Roediger, Anne Blackburn and Bob Lloyd, Nancy Hamilton and Paul Tatro. Julie Windham and Bucky Harris, Caroline Stewart and Roger Anderson, Dorothy Robinson and Jim Robinson, Janice Price and Eddie Higgins, Barbara Eckert and John Barlas, Joyce Bergsland and Herman Wilde, Nina Salo and Marston Jones, Elise Phillips and Leighton Miller, Carol Thorpe and Dick Griggs, Ginny Hardin and Phil Dewey, Gail Wilson, Genevieve Green and John Freeman, Betsy Bardsley and Eugene Chrone, Margaret Jeffers and Bruce Grosvenor, Pat Piller and George Buchanan, Beverly Wollny and John Habley, Judy Kirschner and Pete Tishler, Sandy Tosto and Bob Ericsson, Shirley O'Brien and Brad Stelling.



First row, left to right: George Dustin, Donald Gordon, Harold Auster, Hank Millar, John Antonies, Fred Johnson, John Knapp, Craig Maxwell, Larry Mueller. Second row: Mr. Miller, Bob Dawson, Dave Williams, Ed Pishedda, Ken August, Bill Goodman, Todd Barrett, Dave Monier. Third row: Paul Stirrup, Bill Bohan, Terry De Montmorency, Eric West, Dave Hoff, Tom Hiross, Bob Allen, Don Bowlin. Fourth row: Ed Hackenburg, Roger Franz, Bob Crickenberger, Bill Meglaughlin, Stewart Steggall, Dick Meier. Fifth row: Dick Bilden, Ward Codet, Sue Valentine, Don Biglow, Dave Bloys.

## SPORTSMEN'S CLUB

The various topics discussed by the Sportsman's Club this year have included hunting, fishing, football, guns, skin-diving, and fishing rods. Several films have been shown dealing with fishing trips, big game hunting, and pheasant shooting.

The club is planning a fishing trip for this year's main project.

Assisted by Mr. Miller, the adviser, the club was led this year by President, George Dustin; Vice-President, Dave Monier; Secretary, Fred Johnson; and Treasurer, Ed Hackenberg.

## DANCE CLUB

At the beginning of the year several "clubless" students, led by Ted Sandquist, formed the Dance Club. Under the capable supervision of Miss Lear and Mr. Lay the club had a very successful year. At the first meeting Brad Stelling was elected president; Ted Sandquist, vice-president; Don Feeley, secretary; and Bob Ericsson, treasurer. The purpose of the club was agreed upon: To give students instruction in some of the popular ballroom dances which they did not know. The year's activities included visits from several outside teachers who taught us steps in various dances such as the foxtrot, the Lindy and the jitterbug.







First row, left to right: Carolyn Self, Carol Siccardi, Beth Russell, Connie Schumacher, Janet Duncan, Joan Jaffee, Caroline Cornwell, Joan Cox, Barbara Huth, Mary Ann Loughrey, Kathy Rash, Baily Haines, Ann Gilchrist, Janice Price, Pat Brindle, Marcia Royce, Betsy Bardsley, Libby Dougherty, Liz Arnold, Barbara Hull, Ruth Sparks, Marcia Kath, Carol Boyer, Nancy Carlson, Judie Botts, Rosetta Mannino, Sara Hawkins. Second row: Susan Hartman, Pris Haines, Bambi Dunn, Sue Valentine, Jean Fisher, Barbara Class, Marnie Sparre, Debbie Burch, Sally Giggey, Santina Greco, Jane Huber, Fay Martin, Bev Heaton, Gail Whitcomb, Susan Yoder, Marilyn Cook, Anne Blackburn, Sandy Freeman, Marilyn Slifer, Connie Fox, Nancy Smith, Ann McClement, Carol Schwartz, Barbara Jaffee, Dottie Hornung. Third row: Sandra Healy, Helen Bartlett, Joan Larkin, Carol Colin, Nancy Hamilton, Peggy Freeman, Linda Jura, Doris Vogeler, Priscilla Abbott, Beverly Baldwin, Mitche Barnett, Suzanne Skillin, Jean Tobey, Elise Phillips, Margaret Ellis, Kathy Hogan, Barbara Seaman, Barbara Sturges, Mary Orr, Barbara Reich, Barbara Pierson, Judy Andrews, Caroline Stewart, Nina Salo, Julie Windham, Ellen Killebrew, Connie

Walsh, Barbara Denney. Fourth row: Miss Brinser, adviser, Karen Morris, Barbara Eckert, Kathy Sparks, Liz Topham, Pat Swenson Barbara Bills, Bea Yordon, Ginny Hardin, Valerie Conover, Joyce Bergsland, Winifred Baumer, Gail Seibert, Suzanne Ball, Pat Daycock, Pat Barker, Doreen Smith, Zilpha Bentley, Anne Nicollello, Sue Rexer, Nancy Engelfried, Jane Wyman, Kate Kuttler, Martha Gerhart, Terry Bavosa, Darcy Cregar. Fifth row: Beverly Wollny, Dale Vincent, Judy Hahn, Nancy Mumford, Marilyn Pierce, Nancy Gordon, Meredith Henschkel, Ginny Platt, Connie Heatley, Judy Shelton, Barbara Kupp, Caroline Sullivan, Suzy Werber, Susie Heck, Bev Newmiller, Mary Anne Miller, Pat Piller, Amber Riederer, Gretchen Schneider, Madeline Verona, Jackie O'Connor, Pat O'Prey, Joyce Pickering. Sixth row: Cassie Tiedeman, Peggy Garber, Nancy Kuttler, Joanne Krestan, Ruth Dalstrom, Peggy Page, Frances Otto, Edna Martyn, Jackie Sparks, Lyn Kimball, Anne Saunders, Mary Bice, Margie Maxwell, Kathy Shakotko, Carol DeChellis, Adrienne Peserchia, Kathy Ringen, Judy Comerford, Bonnie Birdsall, Penny Park, Judy O'Neil. Seventh row: Betty Lewis, Elaine Tobelman, Peggy Smyers, Susan Nye, Marion Douglas, Peg Tibbetts, Lois Lenskold, Anne Holtgren, Susan Hulse, Hartley Carson, Betty Sue Caulkins, Pat Dodd, Nancy Mahler, Coryn Dunn, Martha Lightbown, Nancy Byam, Cathy Gill, Carol Wright, Idabelle Diaz, Sally Smith, Jean Gracie, Judy Bickett. Eighth row: Patsy Miller, Sally Blatz, Helen Jones, Mary Lou Wolfgang, Nancy Hughes, Martha Fromm, Peggy Deeter, Mary Macfarland, Mimi Donohue, Margaret Jeffers, Judy Nichols, Phyllis Smith, Sally Blackburn, June Frederickson, Peggy Jo Ratcliffe, Marilyn Webber, Robin Wight, Cynthia Washburn. Ninth row: Dan Heilman, Frances Russitano, Barbara Robinson, Marie Gilson, Pat Towl, Betty Lou Capitella, Janet Bartlett, Barbara LePori, Carol Todd, Bob Cassidy, Bruce Edwards, Herb Eckert. Tenth row: Dick Mootz, Joe Roediger, Ed Hackenberg, Ed Tenney, Ken Cole, Jim Tindall, Bob Torgersen, Dave Tenney, John Jardine, Dave Andreasson, Bob Smith, John Wallace, Bob Boothe, Charles Reul, Ed Schmidt, Tom Culver, Jim Leonard, Ferd Shoemaker, Dick Griggs, Alden Hess, Gordon Thomas, Joe Golomb, Allan Fromm.



#### MASK AND MIME COUNCIL

First row, left to right: Bob Smith, Dave Andreasson, Baily Haines, Nancy Gordon, Mary Lou Wolfgang. Second row: Martha Gerhart, Anne Blackburn, Judie Botts, Barbara Pierson, Jane Huber. Third row: Ed Hackenberg, Fay Martin, Margaret Ellis, Marnie Sparre, Darcy Cregar, Jim Tindall.

## MASK and MIME CLUB





*"Well-earned applause for Miss Brinser." Left to right: Susan Nye, David Tenney, Marilyn Cook, Miss Carol Brinser, Baily Haines, Jo-Ann Krestan, Ann Gilchrist, Connie Walsh, Tom Culver.*

*"I knew it all the time! I never wanted them to be friends! I knew no good could come of it!"*

## MASK and MIME Presents *"Lace on Her Petticoat"*

*"Hamish caught her at the wall."*

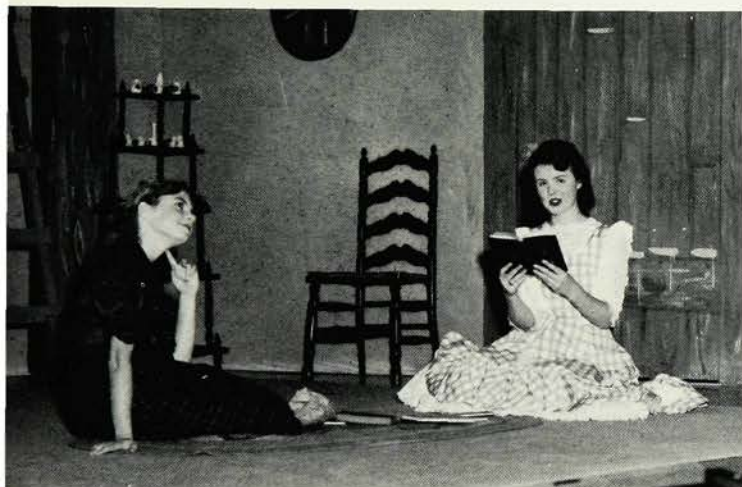

*"White satin probably and, of course, a coronet to show I'm a peeress in my own right."*

The Mask and Mime Club is the high-school dramatic society. It carries on a program consisting of public performances, a spring theater trip to New York, and monthly club meetings. This year the club presented "Lace on Her Petticoat" by Carolyn Francke for their fall play. The club visited New York and saw "The Bad Seed" on the annual theater trip.

Each year the club joins the American Educational Theatre Association and the Plainfield Area Little Theatre Council. Our main activity in the latter organization centers around the annual One-Act Play Tournament. This year the club presented "Sorry, Wrong Number". The Mask and Mime Club also assists in school assembly programs during the year and holds an annual picnic in June.

The Club is under the direction of Miss Carol Brinser, and this year's officers were President, Baily Haines; Vice-President, Martha Gerhart; Secretary, Nancy Gordon; Treasurer, Bambi Dunn.





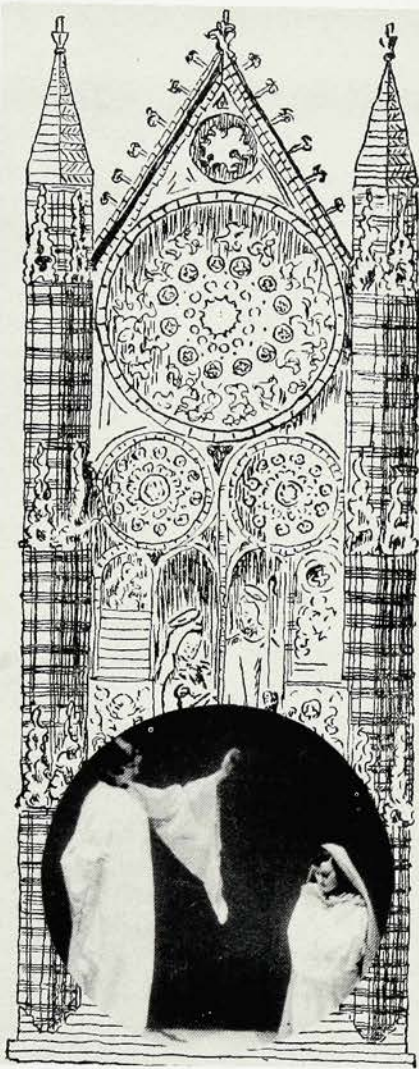

*"Fear not, Mary: for thou hast found favor with God." (Luke 1: 30)*



*"And when they were come unto the house, they saw the young child with Mary, his mother." (Matthew 2:11)*

## CHRISTMAS TABLEAUX

*"And when they were come into the house, they saw the young child with Mary, his mother, and fell down and worshipped him." (Matthew 2: 11)*

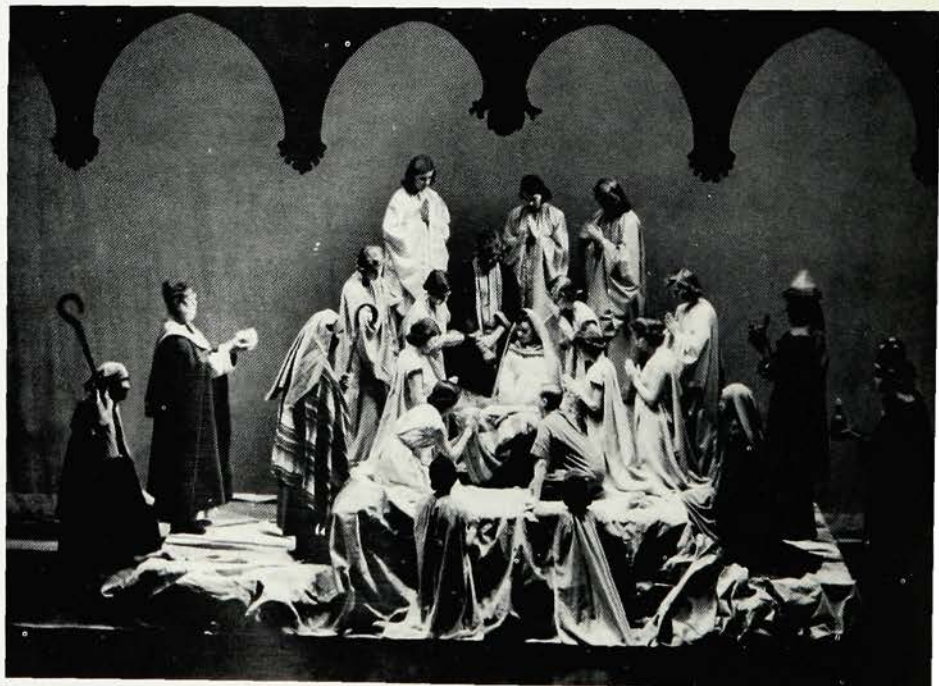



# "FATHER OF THE BRIDE"



**CURTAIN CALL**—Left to right: Ken Cole, Nancy Carlson, Carol Boyer, Barbara Andrews, John Barlas, Martha Gerhart, Fay Martin, Margaret Ellis, Connie Walsh, Ed Tenney, Ed Hackenberg, Bob Beckett, Bill Wyman, Bob Stuart, Marilyn Slifer, Mike Tokar, Barbara Pierson, Pete Tishler, Dan Reese, Jim Miller.



*"Please be careful, Miss Kay."*



*"Someone has changed the cards!"*



*"Hitch her up, Pete!"*



*"Oh, the first wedding present!"*

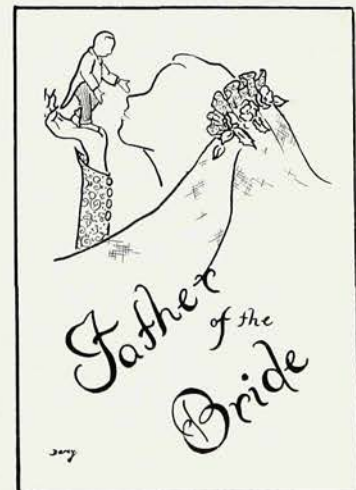



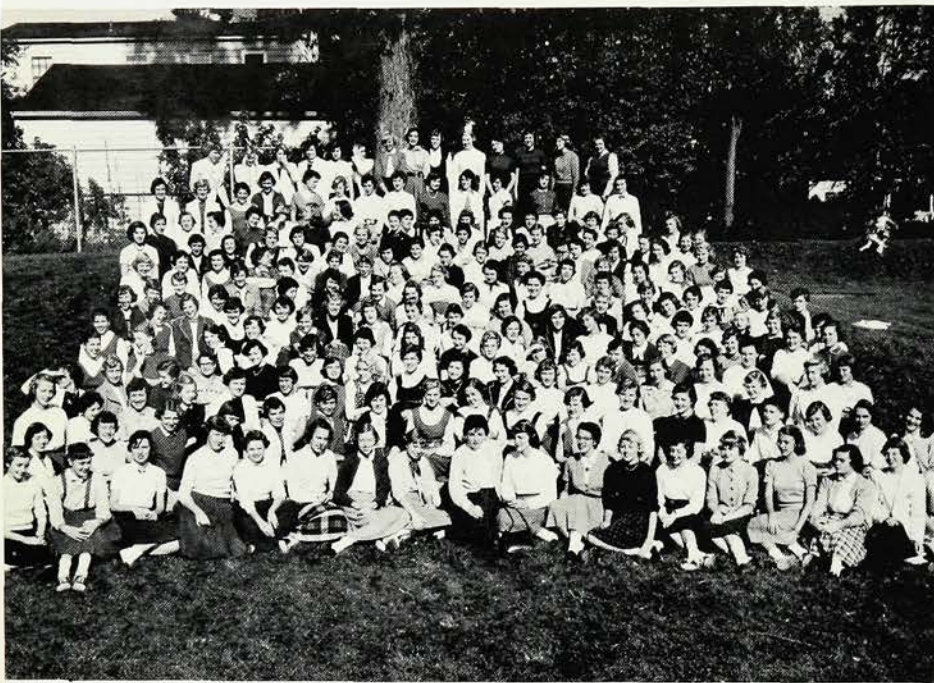

## Y-TEENS

The Y-Teens under the supervision of Mrs. R. Smith meet twice a month on Tuesday nights either at the "Y" or at various members' homes. Their many activities and projects include dances, pot luck suppers, and joint meetings with the Hi-Y. This year the seniors adopted a family at Christmas time and provided them with clothes, toys, and dinner. The Y-Teens also sold candy to raise money for the YWCA Centennial.

The seniors are led by President, Elise Phillips; Vice-President, Marilyn Slifer; Secretary, Barbara Pierson; and Treasurer, Sandy Freeman.

The junior officers are President, Bambi Dunn; Vice-President, Caroline Sullivan; Secretaries, Suzy Werber and Jo-Ann Krestan; and Treasurer, Pris Haines.

The sophomores are so enthusiastic that they have two clubs, led by Amber Riederer and Jackie Sparks.

## HI-Y

The Westfield Hi-Y is divided into four active chapters: one sophomore, two junior, and one senior. The purpose of the group is to create, maintain, and extend high standards of Christian character throughout the home, school, and community.

Besides providing several social activities for the high school during the year, the Hi-Y also participates in sports, service projects, and youth conferences. The Hi-Y is sending five delegates to the World Y. M. C. A. Centennial Conference in Paris this summer.

The officers were David Rochat, president; Jim Leonard, vice-president; Ken Cole, treasurer; and Dick Griggs, secretary.

Front row, left to right: Dave Rochat, Ken Cole, Dick Griggs, Jim Leonard  
 Second row: Fred Johnson, Ned Dietz, George Butterfield, Robert Dawson, Ray Betts, Larry Kelly, Dave Ferreby, Bob Cassidy. Third row: Tom Judson, Reese Helmondollar, Paul Tokar, Dave Ward, Bill Watkins, John Jardine, Bob Boothe, Charles Reul, Allan Fromm. Fourth row: Tom Rushforth, Bob Page, Ferdy Shoemaker, Peter Austin, Oliver Houck, Joe Golomb, Jim Mackie, Jerry Garrison, Gerry Helgren. Fifth row: Bill Darby, Ralph Griner, Bill Grotetend, Bill Grander, Paul Neuer, John Freeman, Steve Ott, Dan Fromm, Warren Sprout. Sixth row: Jim Brossard, Gordon Thomas, Alden Hess, Dick Reynolds, Cliff Robison, Tom Comerford, Leighton Miller, Dick Mootz, Bob Torgersen, Paul Stirrup, Bill Herndon. Seventh row: Bill Wyman, Roger Anderson, Ward Codet, Palmer Rugh, Joe Roediger, Herb Wright, Ed Tenney, Phil Dewey, Jim Miller, Dick Bilden.





# CHOIR

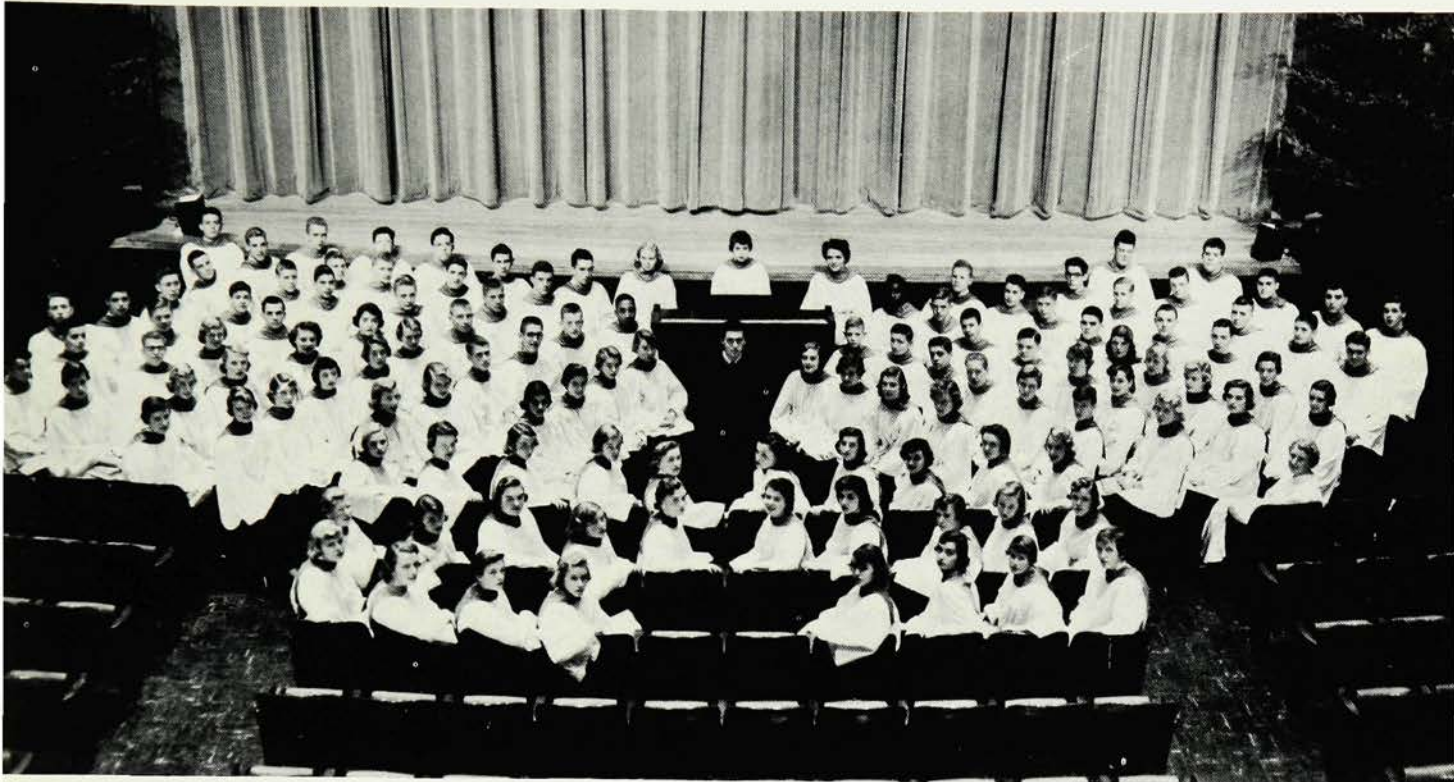

First row, center: Barbara Sturges, Barbara Jaffee, Gail Macgill, Beverly Woolney, Lillys Marik, Jane Huber, Anne Blackburn, Caroline Stewart. Second row, center: Ann Brower, Priscilla Haines, Mary Lou Wolfgang, Mary Alice Crawford, Patsy Miller, Marilyn Cook, Ellen Killebrew, Judy Bickett, Susan Holsey, Bailey Haines. Third row, center: Helen Jones, Marilyn Pearce, Julie Windham, Joan Burbank, Ann McClement, Susan Dowell, Evelyn Pflug, Connie Walsh, Sally Blatz, Joyce Longley. First row, left: Peter Boor, Herb Eckert, Jack Stier, Bill Wyman, Gordon Smith, Jim Brossard, Dan Reese. Second row: Phil Fedorka, Ralph Griner, Norland Berk, Glen Green, Jerry Helgren, David Ward, Jim Leonard. Third row: Martha Gerhart, Bruce Grosvenor, Barbara Denney, Paul Tokar, Alden Hess, Bob Staub, Jack Godfrey. Fourth row: Margaret Ellis, Marcia Kath, Barbara Seaman, Barbara Class, Barbara Reich, Bob Gronquist, Pete Austin, Lawrence Brozek. Fifth row: Sandy Freeman, Susan Yoder, Nancy Smith, Emily Morris, Peggy Garber, Ted Sandquist, Pete Pfaff,

Phil Dewey, Herman Wilde. Sixth row: Carolyn Self, Bea Yordon, Ken August, John Nelson, John Ray, Jim Lambert. Seventh row: Sandra Tosto, Madeline Verona, Gretchen Schneider, Susan Schott, Eddie Williams—reader. First row, right: Don Kliesh, Joe Cambria, Jerry Sisson, George Buchanan, Ed Tenney. Second row: Fred Gill, Herb Wright, Ted Holschuh, Dave Tenney. Third row: Mary Potts, Zilpha Bentley, Gordon Thomas, Dick Slater, Bob Beckett, Dave Haworth. Fourth row: Miss Grimler—director, Nancy Diehl, Betsy Riederer, Nina Salo, Darcy Cregar, Tom Ratcliffe, Bob Kelso, Palmer Rugh, George Smith. Fifth row: Lynn Kimball, Amber Riederer, Jackie Sparks, Jack Staas, Bob Boothe, Ray Betts, Billy Robinson. Sixth row: Ruth Rorden, Betty Day, George Butterfield, Doug MacNeil, Bill Goodman, Jay Post. Seventh row: Helen Bartlett, Judy Clark, Eleanor Mowen, Alison Bailey. Accompanists: Kathy Gill, Nancy Gordon, Margaret Brooke.

Last fall the choir was featured in one of the Griffith Foundation Youth Concerts, presented at the Mosque Theater in Newark. The choir sang selections from the Christmas Oratorio by Bach under the direction of Mr. Thomas Scherman, conductor of the Little Symphony Orchestra Society of New York City. This performance was shortly followed by the Christmas Tableaux, which are presented annually by the choir and the Mask and Mime Club. Among the songs included in this impressive program were two choruses from Handel's "Messiah". After the Christmas holidays, the choir began its rehearsals for the 24th annual Spring Music Festival, which was presented this year on April 1 and 2. Included in their repertoire for this program were "Las Agachadas" by Aaron Copland "Grant Unto Me the Joy of Thy Salvation by Bach; "I Got Rhythm" and "The Man I Love" by Gershwin; "The Turtle Dove", an English folk song, arr. R. Vaughn Williams; and "A Jubilant Song" by Norman Dello Joio.



Left to right: Martha Gerhart, accompanist; Betsy Riederer, Sandra Freeman, Marilyn Slifer, Betty Day, Caroline Stewart, Susan Yoder, Nina Salo, Sally Blatz, Julie Windham, Mary Lou Wolfgang, Barbara Sturges, Margaret Ellis.



## THE TWELVE

"The Twelve," the girls' specialty group, is made up of senior girls and accompanied by Baily Haines and Susan Yoder. This year they have sung for the Women's Evening Society of the Methodist Church, the D.A.R., and the Women's Association of the Presbyterian Church. Among their selections were "Holy Day, Holly Carol," "Noel," and "The Search of the Three Kings."

"The Thirteen" is the boys' specialty group, composed of seniors. This year the group has sung for the Old Guard, a Senior High P.T.A. meeting, and the music department of the Woman's Club. They also appeared in the Spring Festival. Among the songs which were included in their repertoire this year were "Without a Song" and "Birth of the Blues".

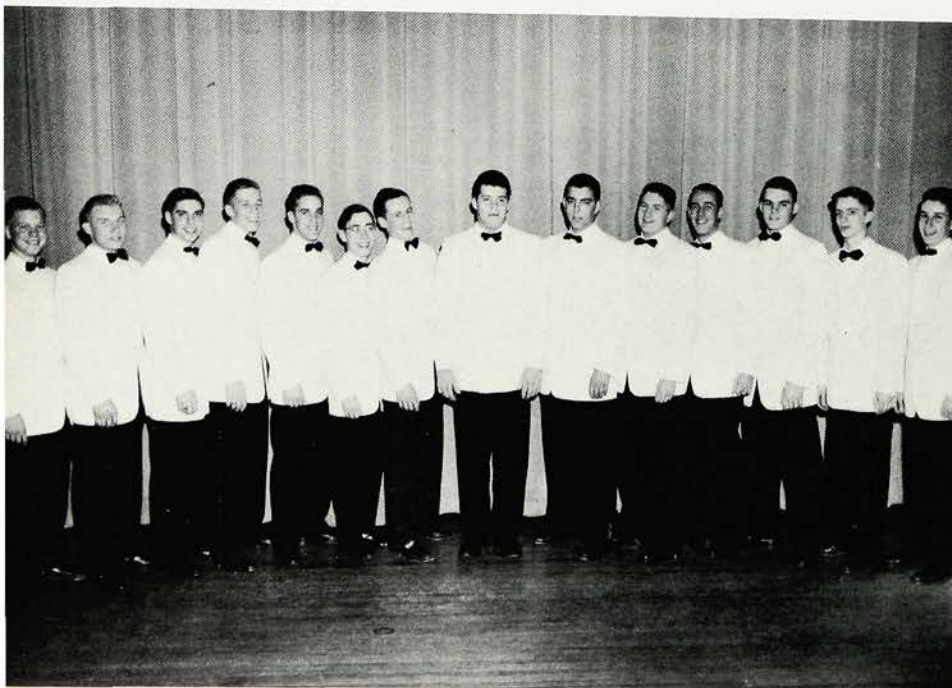

## THE THIRTEEN

Left to right: Norland Berk, accompanist Ted Sandquist, Herb Eckert, Pete Pfaff, Gordon Smith, Jack Stier, Bill Wyman, George Buchanan, Joe Cambria, Herb Wright, Bruce Edwards, Tom Ratcliffe, Bob Kelso, Palmer Rugh.



# BOYS' GLEE CLUB

The Boys' Glee Club, under Miss Janet Grimler's direction, is a group of sophomore, junior and senior boys chosen for their vocal ability and interest. They appeared in the Spring Festival and participated in the Municipal Community Christmas Carol Sing at Mindowaskin Park. The officers this year were Thomas Ratcliffe, chairman, and Edward Holschuh, vice-chairman. Zilpha Bentley was the group's accompanist. Their repertoire this year included "Down In the Valley," an American folk song "Tell Me, Fair One," an Italian folk song; and "Let Us Break Bread Together," a Negro spiritual.



Accompanist: Zilpha Bentley. First row, left to right: Paul Tatro, Eugene Chrono, John Barlas, Charles Crissey, Ted Holschuh, Tom Ratcliffe, Ted Sandquist, Pete Pfaff, Buckie Harris, Bruce Edwards. Second row: Glenn Green, Bob Menninger, Ken Remine, Dick Kimball, Art Biedler, Spencer Thompson, Jay Post, Steve Buck, Bob Booth, Jim Mackie, Bill Murphy, Herman Wilde. Third row: Harold Auster, Jim Lambert, Dave Hackenberg, John Ray, Mac Quigley, Jim Hackett, John Nelson, Ken August, Ray Fedorka, Jack Stier, George Smith, George Butterfield, Bob Thompson, Ray Betts, Tony Anthony. Fourth row: Jerry Helgren, Jim

Leonard, Dave Ward, Paul Tokar, Jim Brossard, Jim Love, Charles Lagergren, Fred Stone, Bill Murphy, Bill Wilde, John Swinton, Bill Goodwin, Bill Darby, Fred Gill, Bill Bohan, Phil Dreyfuss, Bob Kelso. Fifth row: Jack Godfrey, Neil Paxon, Gordon Thomas, Alden Hess, John Habley, Dave Newell, Pete Austin, Larry Brozek, Dave Craver, John Packer, Ed Tenney, Dave Tenney, Bill Wyman, Palmer Rugh, Herb Wright, Gordon Smith, George Buchanan, Herb Eckert, Phil Dewey. Sixth row: Bob Gronquist, Bob Fish, Bill Kingsbury, Pete Hunter.

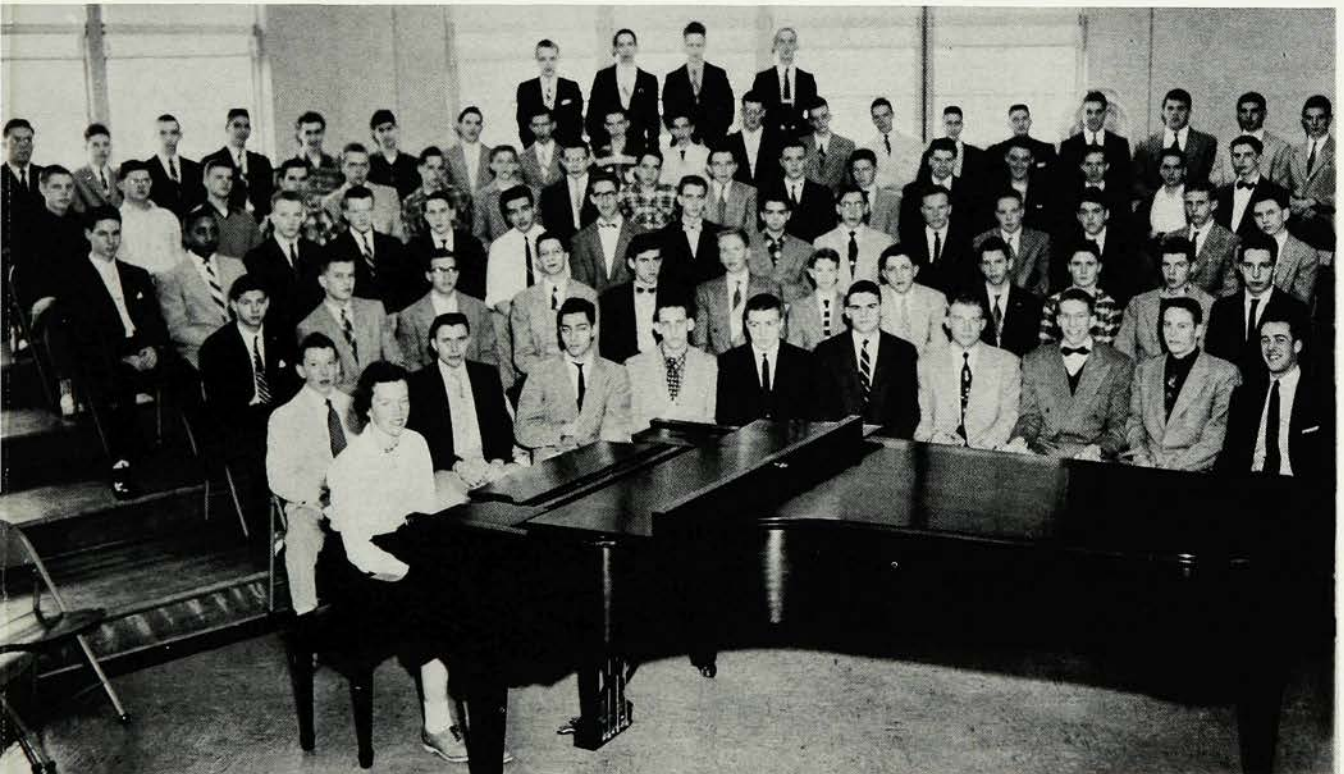



# GIRLS' CHORUS I

Since it is the beginning chorus of Westfield High, Girls' Chorus I is composed largely of sophomores and provides excellent training for beginners in the music department.

Under the direction of Miss Grimler, the officers elected in the fall were Chairman, Bonnie Birdsall and Vice-Chairman, Susan Hulse. The officers represented the chorus at the meetings of the Executive Council of the music department. The accompanists were Melinda Scott and Nancy Mahler.

The chorus sang "A Shepherd's Christmas Song" and "Let Our Gladness Know No End" in the Christmas program. In the spring music festival they sang "Red Rosey Bush" and "Cindy".



First row, left to right: Betsy Hartman, Penny Park, Adrienne Piserchia, Judy Anderson, Pat Piller, Susan Hulse, Bonnie Birdsall, Grace Smith, Mary Ann Leedom, Peg Ratcliffe, Jane Wyman, Robin Wight, Ann Holtgren. Second row: Carol Spade, Martha Fromm, Hartley Carson, Nancy Engelfried, Carol Thorpe, Carol Casler, Genevieve Covington, Joyce Bergsland, Lillys Marik, Gail Macgill, Marilyn McGuire, Gail Schenkel, Connie Drummond, Patricia Dodd, Betty Lewis. Third row: Mary Middleton, Carol Ann Morris, Genevieve Green, Millie Raichle, Valerie Lauver, Barbara Izatt, Mary Ellen Donahue, Martha Lightbown, Phyllis Babbitt, Betty Sue Caulkins, Cathy Ringen, Barbara Huth, Mary Ann Loughery, Irene Stavros, Grace Mirabella, Kate Cutler. Fourth row: Cornelia Dunn, Sally Rash,

Carol Walton, Pat Donahue, Kay Lake, Joan Wright, Kathy Casano, Mary McFarland, Margaret Jeffers, Nancy Hamilton, Liz Topham, Carol DeChellis, Phyllis Fuchs, Carol Krebs, Ginnie Bach, Gail Sherman, Adair Sidford, Cassie Tiedeman. Fifth row: Madeline Verona, Nancy Borton, Santita Smith, Amber Riederer, Lynn Kimball, Gretchen Schneider, Joyce Morgan, Edna Martyn, Jackie Sparks, Christine Phares, Sally Blackburn, Marilyn Webber, Pat Swartz, Elsie Newman, Judy Nichols, Karen Gram, Lynn Paxton, Susan Reed. Sixth row: Nancy Byam, Sandy Tosto, Sandra Russell, Pat Dwyer, Judy Hahn, Linda Voss, Barbara Kelso, Inge Stoffers, Judy O'Neill, Lorainne Lanno, Idabelle Diaz, Carol Kookogy, Mary Lou Schumacher. Accompanists: Melinda Scott, Nancy Mahler.







Accompanist: Cathy Gill. First row, left to right: Marilyn Slifer, Nancy Smith, Connie Fox, Sandy Freeman, Nina Salo, Barbara Seaman, Judy Bickett, Julie Windham, Margaret Ellis, Barbara Sturges, Ellen Killebrew, Caroline Stewart. Second row: Betty Lou Capitella, Joan Brown, Helen Minnert, Eleanor Mowen, Janet Bartlett, Ann Nicoletto, Gail Schenkel, Nancy Borton, Connie Walsh, Susan Holsey, Carol Schwartz, Genevieve Green, Carol Ann Morris. Third row: Robin Wight, Jane Wyman, Kate Cuttler, Carol Kookogey, Nancy Mahler, Carol Hoppin, Mary Ellen Donahue, Bev Baldwin, Joan Cox, Barbara Hunter, Lois Tittle, Janet Duncan, Susan Hartman, Millie Raichle, Brenda Paone, Priscilla Abbott. Fourth row: Barbara Izatt, Pat Swenson, Helen Rowe, Nancy Mumford, Pat Barker, Sue

Darby, Nancy Cutler, Judy Shelton, Caroline Sullivan, Anne Saunders, Penny Park, Christie Phares, Bonnie Birdsall, Margaret Brooke, Shirley Douglas, Barbara Kelso, Pat Dodd. Fifth row: Peggy Page, Connie Beltz, Marilyn Cook, Jan Price, Marcia Royce, Pat Brindle, Barbara Hull, Jean Gracie, Betty Day, Lois Lenskold, Alison Bailey, Mary Lou Wolfgang, Helen Jones, Patsy Miller, Sally Blatz, Betsy Riederer, Jean Fisher, Connie Heatley. Sixth row: Mary Lou Schumacher, Susan Hulse, Mary Bice, Joan Larkin, Gail Whitcomb, Linda Voss, Judy Nichols, Marty Lightbown, Phyllis Babbitt, Marilyn Webber, Sandra Meltzer, Claire Minnick, Peggy Deeter, Martha Gerhart, Susan Yoder, Barbara Kupp, Bambie Dunn, Sally Giggey.



## GIRLS' CHORUS II

The advanced Girls' Chorus, under the direction of Miss Janet Grimler, is composed of seniors and underclassmen, who show ability in choral work. This year the group appeared in the Christmas program, singing at that time, "Holy Day, Holly Carol", "The Search of the Three Kings", "Noel," with a violin obligato by Margaret Page, "The Christmas Snows of Sweden," and "Mamselle Marie." They also participated in the annual Spring Music Festival at which time they sang "Fly Singing Bird" by Edward Elgar, "Open Thy Blue Eyes" by Jules Massenet, "How Beautiful Is Night" by Arthur Bergh, and "Dedication" by Robert Schumann.

The officers were Barbara Seaman, chairman, and Barbara Jaffee, vice-chairman. Kathy Gill was the accompanist for the chorus.





Front row, seated, left to right: Betty Ann Alger, Dan Reese, Ernie Braxton, Tex Coffman, Barbara Ricker. Second row: Bob Beckett—drum major, Jim Love, Jack Stass, Peter Way, Ken Scott, Emily Morris, Jean Tobey, Ann Wolking, Valerie Conover, Joyce Pickering, Mr. Banks—Music Director. Third row: Marcia Miller, Dave Ward, Mary McFarland, Nancy Byam, Mary Potts, Sue Neilsen, Dotty Schneider, Martha Holaday, Bob

Thompson, Jean Hammond, Sara Hawkins. Fourth row: Carol Eibelheuser, Dave Williams, George Butterfield, Mike Tokar, Dan Fromm, Bob Boothe, John Habley. Fifth row: Dick Griggs, Reese Helmondollar, Dave Hayworth, Kris Miller, Paul Neuer, Jack Stier, Frances Otto, Tom Hiross. Last row: Dick Everitt, Tod Barrett, Bill Fullard, Don Bowlin, Cliff Robinson, John Coe.

## BAND



Again this year, during the football season, the band marched for all of the football games. At the end of the season, they proceeded from the "great out-of-doors" of the gridiron to the "stuffy in-doors", mainly room 29—band room. It was there they rehearsed for their annual Winter Concert containing such numbers as "Themes for Scheherazade" and "Night Beat".

After the Winter Concert, a small, select group of musicians formed the W.H.S. Swing Band. They were Nelson Coffman on drums, Pete Tishler on bass, Norland Berk on piano, Peter Boor, Paul Neuer, and Dick Griggs on trumpet, John Habley and George Butterfield on trombone and Cliff Robison, Reese Helmondollar, Bill Fullard, Dick Reynolds, and Don Bowlin on sax. They played for a school assembly and have plans for the "Pops Concert". Speaking of the "Pops Concert", the band will play such numbers as "William Tell Overture", "Lady of Spain", "Midnight in Paris", and many others. The band also performed for such occasions as the annual Halloween Parade, assemblies, and the Memorial Day Parade.





First row, left: Peter Tishler. Second row: Margaret Brooke, Anne Saunders. Third row: Claire Davidson, Deborah Burch, Barbara Kelso, Phyllis Hammond, Jean Hammond. Fourth row: Peggy Page, Ralph Griner, Nancy Otto, Janet Bartlett, Mary Alice Crawford. Fifth row: Dan Reese, Norland Berk, Bob Beckett, Kris Miller. Sixth row: Dottie Schneider. Seventh row:

Emily Morris. Eighth row: Martha Holiday, Mr. Banks, director, Carol Colin. Ninth row: Mike Tokar, Bill Fullard, Karen Gram, Peter Boor, Paul Neuer. Tenth row: Cliff Robinson, Sue Nielsen, John Habley, Reese Helmondollar, Dick Reynolds, John Coe. Eleventh row: Dave Haworth, Ruth Dahlstrom. Twelfth row: Betty Ann Alger, Arthur Ritchie, Nelson Coffman.

## ORCHESTRA



The W.H.S. Orchestra, under the direction of Mr. Banks and co-concertmasters Dan Reese and Norland Berk, spent two periods every week rehearsing selections for the Mask and Mime and Senior plays, assembly and the Music Festival.

This year the orchestra performed during the Midwinter Band Concert as an added feature.

In addition to just attending classes and performing when required, members were encouraged to learn new instruments or to form their own organizations such as the Square Dance Band.

This year four orchestra members — Ruth Dahlstrom, Mike Tokar, Norland Berk and Dan Reese — performed in the All-State Orchestra; and three members — Norland Berk, Mike Tokar and Dan Reese — were selected for the All-Eastern Orchestra in Boston.

The elected officers of the Orchestra were Norland Berk, President; Charles Beckett, Vice-President; Kris Miller, Secretary.



# SPORTS

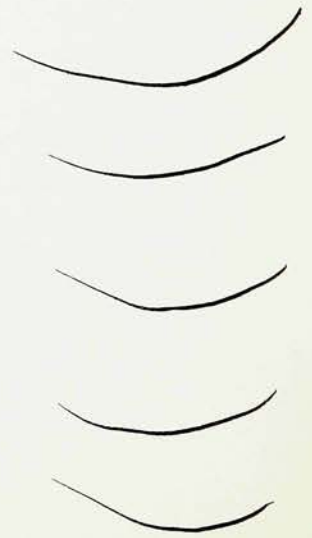
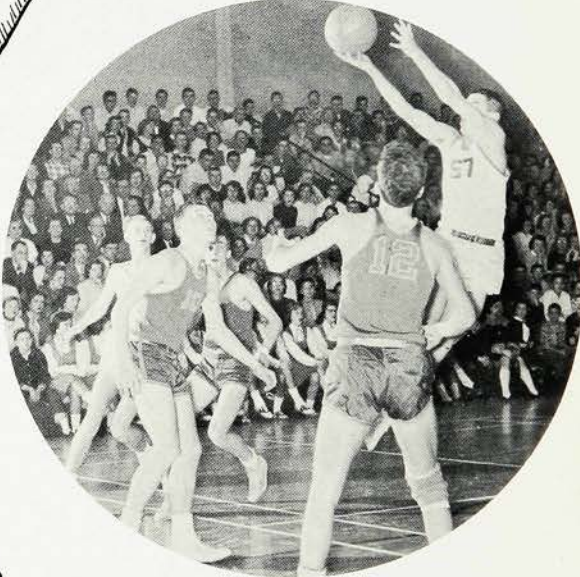
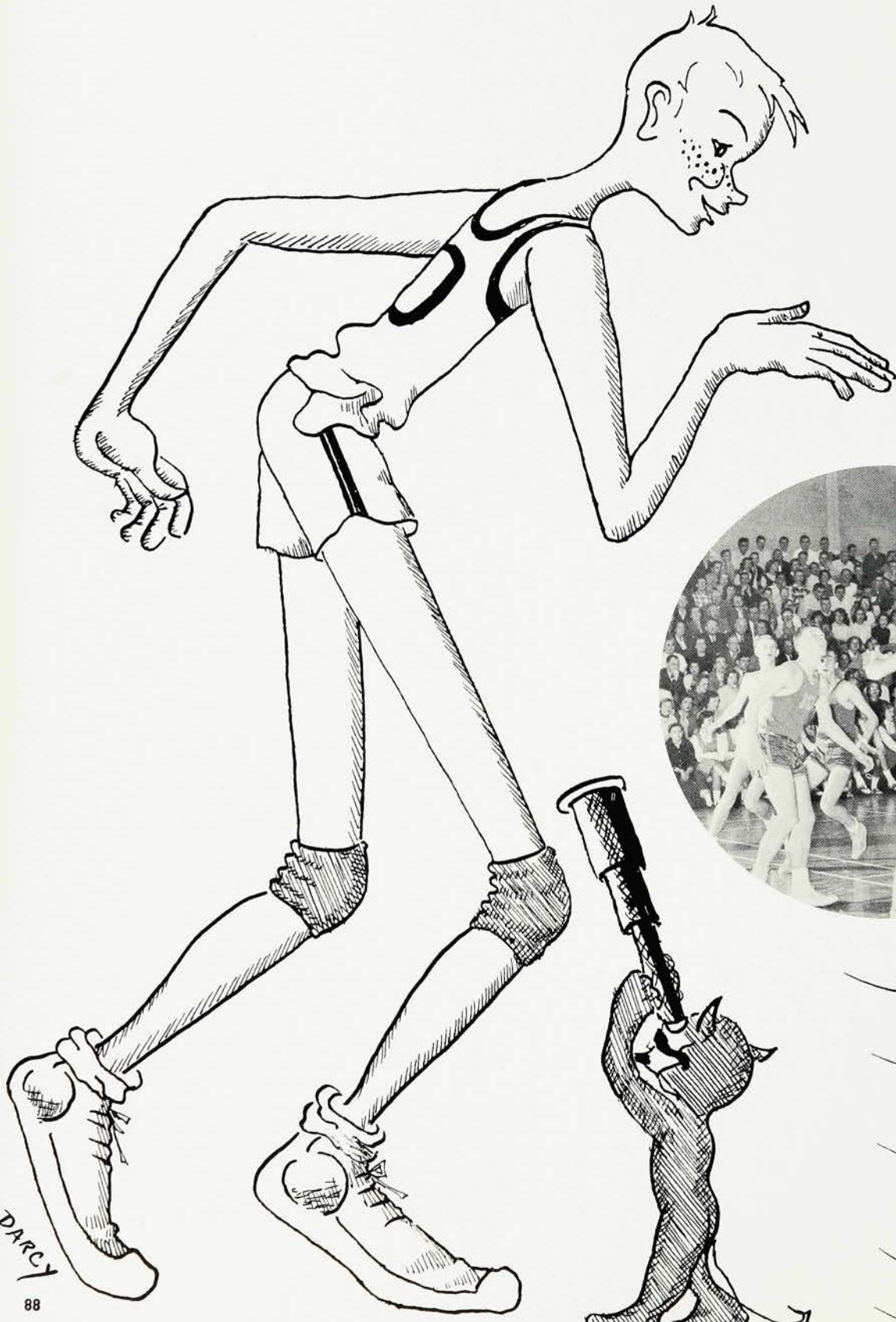



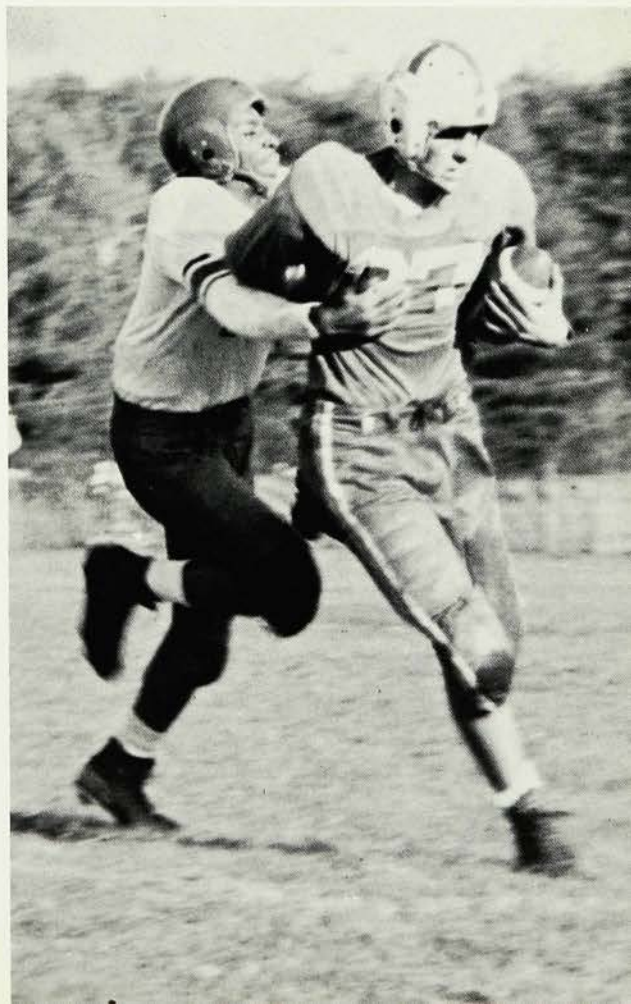





Westfield had one of the fightingest teams in recent years. Richie Ventimiglia (27) goes for a twelve yard gain before Plainfield's Henry Banks (44) closes in for the tackle. Leo Brown (18) bottom left, evades a would-be tackler against Roselle Park. Nino Carnevale, bottom right, snags the touch-down pass that beat the Parkers 13-6.

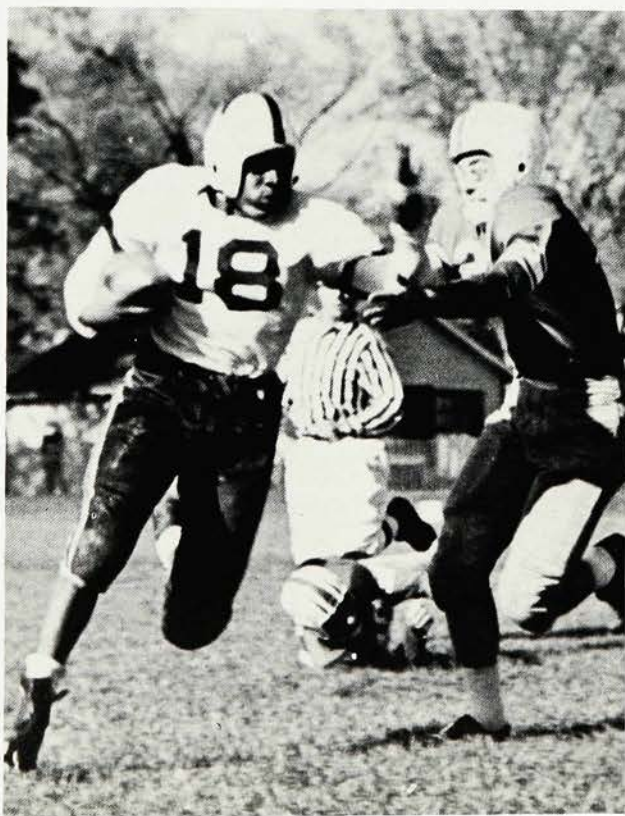





Ed Hackenburg is stopped short in the Thanksgiving classic, upper left. Ted Sandquist, upper right, pulls down a Roselle Park back. Till Robinson (44), below, grabs the pass that almost beat Plainfield despite three Cardinal defenders.

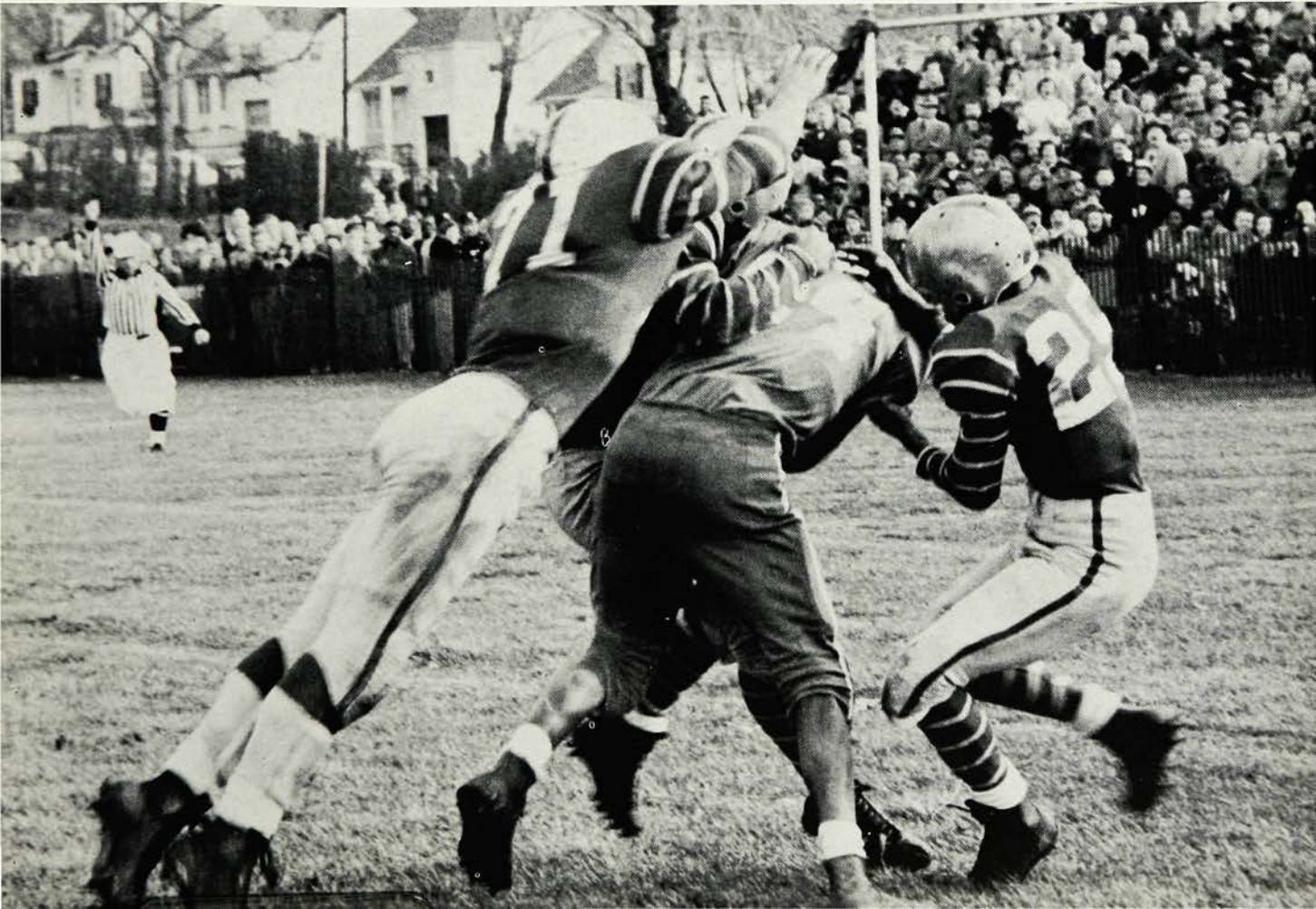





Front row, left to right: Alden Hess (Mgr.), Herb Wright, Pete Pfaff, Ed Hackenberg, George Buchanan, Bob List, Palmer Rugh (Mgr.), Jim Robinson, Ted Sandquist, Joe Cambria. Second row: Bart Ellis (coach), Charles Crissey, Leighton Miller, Bob Field, Dick Truns, Tom Ratcliffe, Art Horner, Leo Brown, Bucky Harris, Bob Crickenberger. Third row: Harvey Gerber (coach), Russ Stiles (trainer), Bill Herndon, Jim Miller,

Harry Widmer, Chuck Spinner, Arnold Dauer, Bill O'Keefe, Nino Carnevale, Bob Gardner, Carne Sciscia (coach), Joe Freeman (head coach). Fourth row: Rich Ventimiglia, Ed Schmidt, Bill Clarke, Dave Monier, Ted Burke, Joe Truano, Billy Robinson, Jerry Sisson. Fifth row: Bill Lambert, Bob Reddell, John Ray, Bob Biglow, Charles Nielsen, Dave Hackenburg, Ted Holschuh, Johnny Diaz.

## FOOTBALL



With a record of six wins and three defeats, just falling short of the New Jersey Group III Sectional Championship, the 1954 Football Team captained by Bob List and George Buchanan ranked high among Westfield teams. In the opening game the team defeated Union 7-6. The following week, having lost to Rahway, the Blue Devils vowed to win at Perth Amboy and did, 41-0. Next they defeated Roselle Park and powerful Columbia, 13-6 and 28-7. Then on a muddy field Westfield slipped to victory, 19-0, over Bound Brook. After also defeating Regional 25-14, the team lost to North Plainfield and Plainfield.

### FOOTBALL RECORD

<i>We</i>		<i>Opp.</i>
7	UNION	6
6	RAHWAY	25
41	PERTH AMBOY	0
13	ROSELLE PARK	6
28	COLUMBIA	7
19	BOUND BROOK	0
25	REGIONAL	14
20	NORTH PLAINFIELD	40
0	PLAINFIELD	6





First row, left to right: Reese Helmondollar, Jay Post, Bob Staub, Don Feeley, Harry Kitchell, Don Wright, Dave Hackenberg. Second row: Russ Stiles, Bob Allen, Niel Paxson, Larry Kelley, John Ray, Malcolm Quigley, Dave Craver, Mr. Lay. Third row: Bob Torgersen, Dave Wuerthele, Dick Ventimiglia, Dave Tenney, Spencer Thompson, Bob Ericsson, Dick Mootz, Dave Rochat, Ferdy Shoemaker, Jim Tindall.

## BASKETBALL

In his third year at Westfield, Coach John Lay has compiled the best record a Westfield basketball team has had in fourteen years. The Blue Devils, led by Co-captains Bob Ericsson and Don Feeley and returning lettermen Bob List and Dick Mootz, had a 16-6 over-all record, including a streak of twelve wins in a row. The highlights of the season included a 59-39 win over Regional, a 69-57 win over Linden, and a 72-71 win over powerful Cranford. Don Feeley's 31-point effort in this thriller was one of the best performances of the year.

The Devils were seeded second in the County tournament but were upset in a heart-breaker by St. Patrick's.

In the State tournament Westfield went to the Semi-Finals before being beaten by Linden, 62-52.

Next year's team will be led by the only returning letterman, Ferdy Shoemaker.

## VARSITY

Front row, left to right: Bob Staub, Reese Helmondollar, Bob Ericsson, Don Feeley, Harry Kitchell, Don Wright. Second row: Niel Paxson, Rich Ventimiglia, Dick Mootz, Dave Rochat, Les Shoemaker, Malcolm Quigley.

### BASKETBALL RECORD

<i>We</i>		<i>Opp.</i>
48	Regional	56
60	Edison	64
60	Plainfield	59
56	North Plainfield	57
67	Bound Brook	47
52	Summit	36
59	Pingry	38
72	Cranford	71
46	Rahway	33
63	Holy Trinity	50
68	Union	50
58	Bound Brook	50
42	Cranford	49
78	Somerville	71
<i>Union County Tournament</i>		
69	Scotch Plains	59
58	St. Patrick's	61
<i>State Tournament</i>		
58	Caldwell	43
52	Linden	62





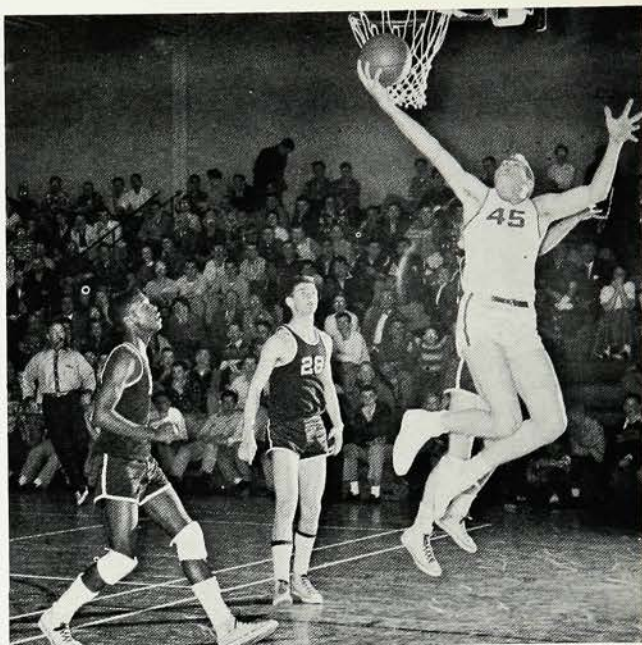
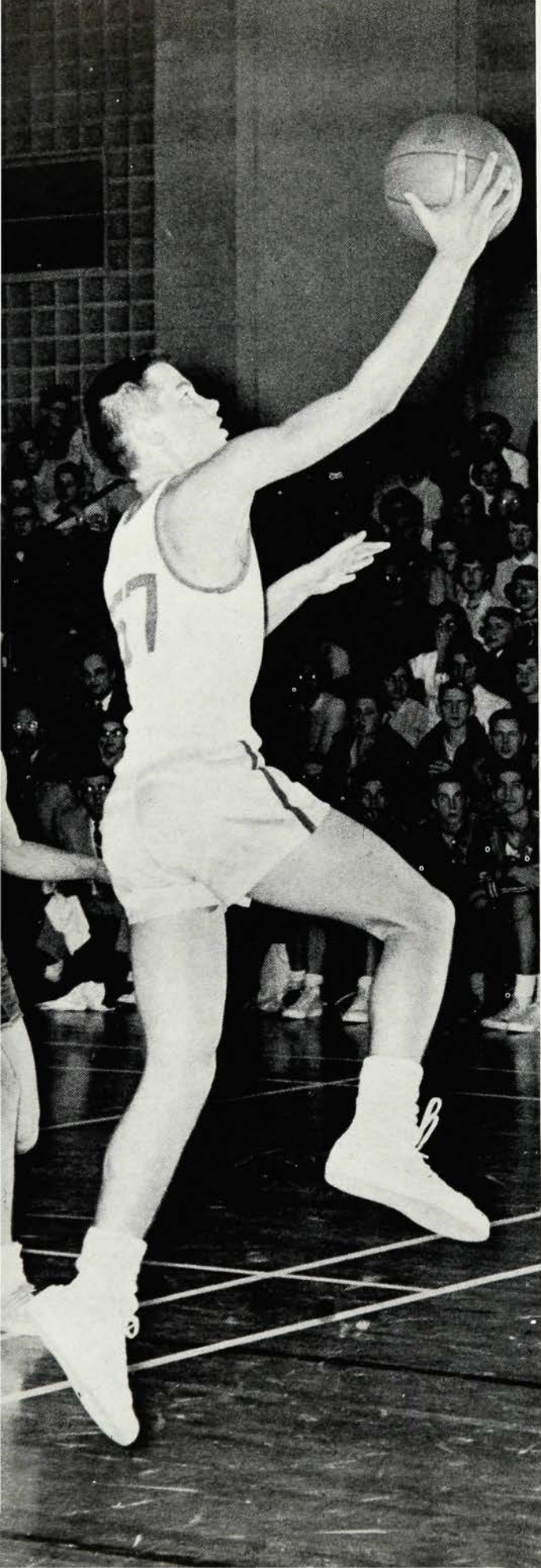

*Reaching high for a basket and another point for the Laymen is Dick Mootz.*

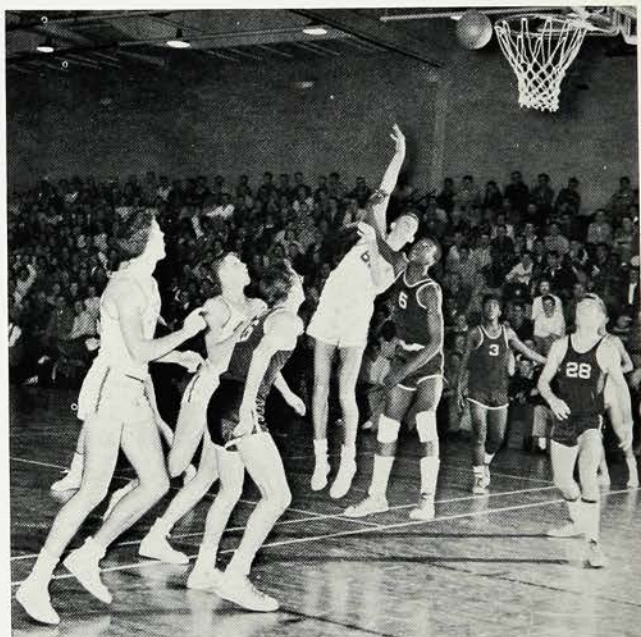

*Bob Ericsson wards off interference to raise the score for Westfield.*



*Don Feeley's thirty-one points were the main factor in the Devils' 72-71 victory over Cranford.*



*Bob List makes good another effort to raise our team's score.*



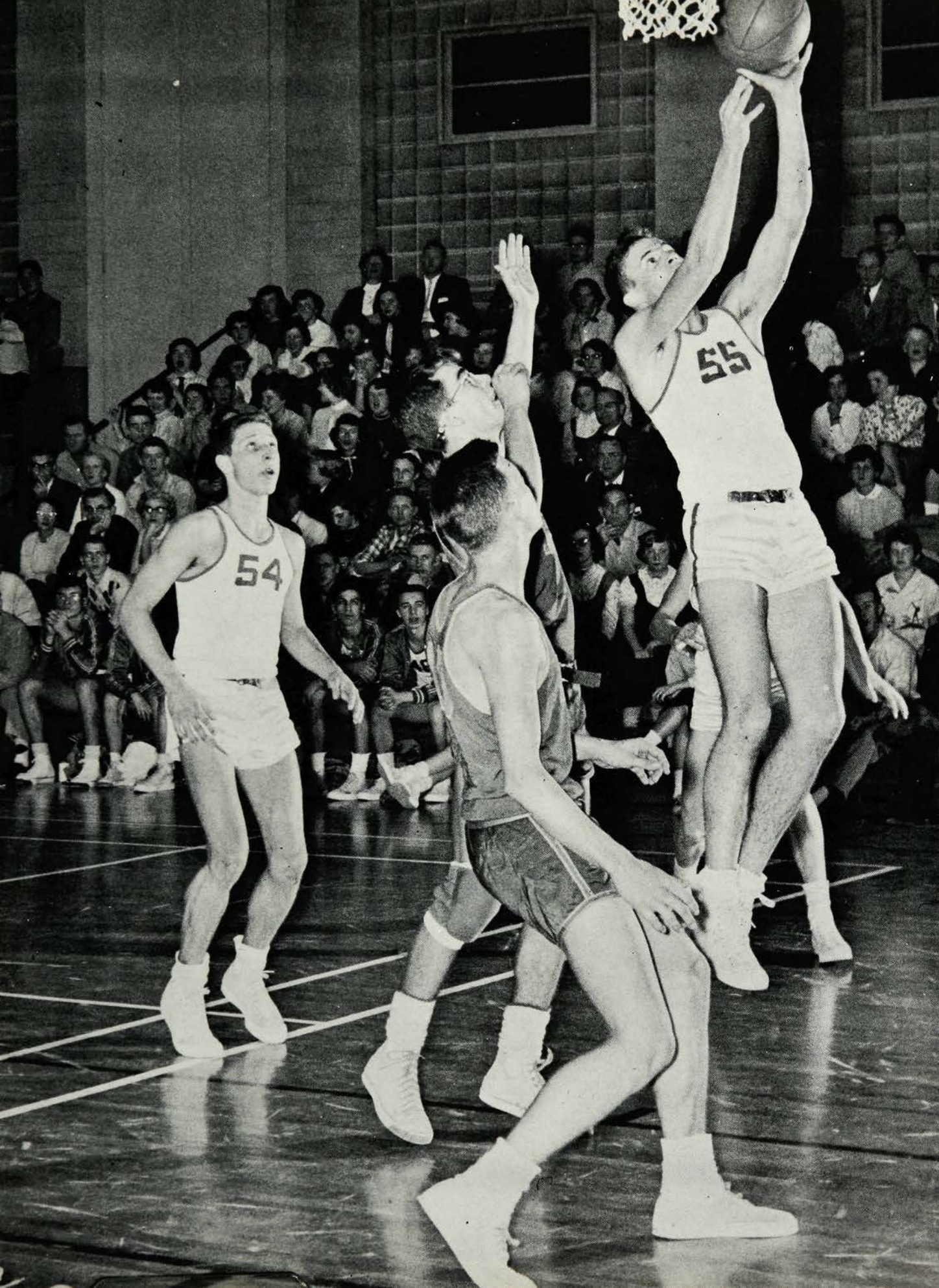





First row, left to right: Tom Ratcliffe, George Buchanan, Pete Pfaff, Roger Anderson, Roger Frantz, Phil Dewey, Leighton Miller, Dick Everitt. Second row: Chuck Spinner, Pete Austin, Jim Love, Carl Tongberg, Gordon Thomas, Allan Fromm, Ernie Weaver. Third row: Bob Dawson, Eric West, Oliver Houck, Jerry Helgren, Ned Dietz, Tom Lake, Ken Florence. Fourth row: Ted Gates, Bob Fish, Mr. Large, coach, Bob Reddell, Steve Faulk, Terry de Montmorency.

## SWIMMING



This year's swimming team, the first under Coach Don Large, won eight duel meets, losing only to Snyder and Columbia. The highlight of this year's duel meet competition was the two victories over Plainfield, undefeated in sixteen consecutive meets with Westfield.

The team placed first in the County meet, third in the State, and fifth in the Eastern.

Roger Anderson, the team's captain and member of the All-American Swimming Team, won the 100 yd. backstroke and individual medley in the County, and in the Easterns placed second and third in the 200 yd. and 100 yd. freestyle events respectively. In the State meet he won the 100 yd. freestyle and broke his own record in the 200 yd. freestyle by one second.

Other lettermen on the squad were freestylers, George Buchanan, Leighton Miller, Roger Frantz, Pete Pfaff, Bob Reddell and Terry de Montmorency; backstroker, Jim Love; breastroker, Ted Gates; and diver, Carl Tongberg.



# BASEBALL

## SCHEDULE

<i>April</i>		
7	BOUND BROOK	Home
12	NORTH PLAINFIELD	Away
15	REGIONAL	Away
19	PINGRY	Away
22	CRANFORD	Away
25	UNION	Away
29	JEFFERSON	Home
<i>May</i>		
2	UNION	Home
6	SOMERVILLE	Home
10	BOUND BROOK	Away
13	NORTH PLAINFIELD	Home
17	RAHWAY	Home
20	PLAINFIELD	Away
24	LINDEN	Away
27	HOLY TRINITY	Away
30	ROSELLE PARK	Home
<i>June</i>		
1	WEST ORANGE	Away

Coach Noel Taylor is expecting a fine baseball season this year. The team is lacking depth in the pitching chores, with Bob List as the only pitcher with varsity experience. Johnny Morris and Bruce Grosvenor, neither with too much experience, will back him up. Captain Nino Carnevale will guide the team from his catching position. Comprising two-thirds of the outfield will be Leo Brown and Sonny Peterson. The infield is still undecided, only "Coke" Marvosa at short-stop being assured of a starting berth. Don Wright, Evan Williams and Don Feeley are all in the running for a position. When the pitching problem is solved, Westfield is assured of having a good season.

First row, left to right: Russ Stiles, Eugene Chrone, Ken Florence, Bob Boothe, Dave Weed, Johnny Diaz. Second row: Vincent Marvosa, Arthur Horner, George Buchanan, Bob List, Sonny Peterson, Nino Carnevale, Leo Brown. Third row: Mr. Rogers, Jerry Sisson, Don Wright, Bill Clarke, Ferdy Shoemaker, Jim Brossard, Ed Higgins, Bob Gardner, Bill O'Keefe, Roger Kaufman, Mr. Taylor.







Front row, left to right: Jerry Helgren, George Durgan, Bill Herndon, Tom Armantrout, Pete Pfaff, Paul Stirrup, Bob Crickenberger, Ernest Weaver. Back row: Mr. Duncan, Russ Stiles, George Holzwarth, Don Feeley, Ed Hackenberg, Joe Cambria, Jim Robinson, Tom Ratcliffe, Dick Thurn.

## TRACK

Building this year's Track Team around six returning lettermen, including Co-Captains Tillman Robinson and Peter Pfaff, Coaches Duncan and Smida expect a good season. The team will participate in six dual meets with Plainfield, Rahway, Linden, Bound Brook, West Orange, and Regional. The Relay Team will compete in the Union County Relays at Westfield and if they show exceptional strength will see action in the State Relays and the famed Penn Relays. The four big meets of the year are the Newark Board of Education Meet, the Union County Meet, Northern New Jersey Championships, and the State Meet.

## CROSS COUNTRY

Our harriers triumphed in three meets, with wins over Scotch Plains and Plainfield and a clutch victory over Rahway. Paced by Captain Don Feeley and returning letterman George Holzwarth, the team suffered six defeats. Failing to win honors in either the Union County Meet or the Group II and III State Championships, the team nevertheless outscored many of the teams against which it competed.

First row, left to right: Bob Kyle, Don Feeley, George Holzwarth. Second row: Craig Maxwell, Marston Jones, Glenn Green, Paul Stirrup, Bob Stuart, John Swinton, Perry Fisher. Third row: George Sutphen, Larry Muller, Doug Ludwig, Norvel Loftus, Ken Tulloch, Ed Tenney, Bob Mason, Ernie Weaver, Mr. Smida, coach.





# TENNIS

The 1955 Tennis Team, under Coach Sam Bunting, is going after a perfect season. After last year's record of 13 wins and 1 loss, the netsters are looking forward to the finest year since the 1940's.

The squad had five lettermen returning: Bill Fullard, Bob Cassidy, Herb Wright, Dave Rochat, and Mac Frost.

This year's schedule includes fourteen regular matches in addition to the County and State Tournaments. Home matches are held at the Westfield Tennis Club.



Left to right: Mr. Bunting, coach; Dave Rochat, Max Frost, Bill Fullard, Herb Wright, Bob Cassidy.

Front row, left to right: Tom Comerford, Palmer Rugh, Pete Marron, Bill Grander. Back row: Ferdy Shoemaker, Gordon Thomas, Barry Maxwell, Bob Ericsson, Mr. Johnson, coach.



# GOLF

The 1955 linksters, coached by Walter Johnson, are looking forward to a successful season. Two returning lettermen, Barry Maxwell and Bob Ericsson, will head the squad. Ferdie Schumaker and Pete Marron, both juniors, and Billy Grander, a sophomore are going to be fighting for starting positions.

The team will play all home matches at Echo Lake Country Club.



# CHEERLEADERS and TWIRLERS

This year the twirlers performed under the direction of Captain Joan Kylo. Mary Middleton and Mary Ann Leedom introduced flag twirling to Westfield High School during a pep assembly. Their twirling and that of the rest of the squad was a sparkling example of the rhythm and spirit so true of Westfielders this year.



Left to right: Mary Middleton, Mary Ann Leedom, Joan Kylo (captain), Joyce Stevens, Carol Getter, Pat O'Prey.

Front to back: Susan Yoder and Julie Windham (co-captains), Marilyn Slifer, Nancy Smith, Darcy Cregar. Left to right: Amber Rietlerer, Pris Haines, Carolyn Self, Lois Tittle, Ann McClement, Kathy Hogan, Susan Hulse, Phyllis Babbitt.



Left to right: Amber Riederer, Darcy Cregar, Susan Hulse, Lois Tittle, Carolyn Self, Phyllis Babbitt, Ann McClement, Marilyn Slifer, Nancy Smith, Susan Yoder (co-captain), Kathy Hogan, Julie Windham (co-captain), Pris Haines.

In addition to cheering at games, the cheerleaders activities included conducting pep rallies, making posters to stimulate spirit, and attending cheering clinics to gain new ideas. The cheerleaders were chosen the first week of school and practiced four times weekly through the end of basketball season.





# G.S.C.

Front row, left to right: Adviser, Mrs. Gertrude Rogers; President, Jane Huber; Vice-President, Barbara Denney; Secretary, Zilpha Bentley; Treasurer, Marcia Kath; Assistant Adviser, Miss Joan Lear. Second row—Seniors: Betsy Riederer, Anita Amack, Judy Botts, Marnie Sparre, Dottie Hornung, Gail Whitcomb, Fay Martin. Third row—Senior: Margie Savoye. Juniors: Susie Nye, Betty Lewis, Susie Werber, Doreen Smith, Nancy Mumford. Absent: Susie Heck. Fourth row—Senior: Dodie Vogeler. Sophomores: Inge Stoffers, Carol DeChellis, Gail Shierman, Grace Smith, Amber Riederer, Jane Wyman.



The Girls' Sports Committee is the executive board governing the girls' sports program. GSC is composed of a Chairman, Vice-Chairman, Secretary, and Treasurer; plus six elected representatives each from the Sophomore, Junior, and Senior classes; and three representatives from the Leader Training group. This year to help finance its work the GSC sponsored a sock-hop, a country dance, and various novelty sales.

GSC also conducts such traditional programs as the GSC Dessert and the Physical Education Program; acts as hostess to many state-wide events at Westfield High School; sends representatives to other state meetings; and conducts the annual awards assembly.

Attendance at the GSC Dessert given in April is the highlight of the year for girls who have participated in two or more activities. At this time special senior awards are presented and installation of the next years officers takes place. The Girls' Physical Education Program in May is a demonstration of the activities of the department and includes gym class competition in marching and grooming.

A wide variety of extra-curricular athletics, including hockey, basketball, volley ball, modern dance, badminton and officials' courses are offered throughout the year. In addition to the regular practices many games are played with other schools such as Chatham, Princeton, and Battin.

First row, left to right: Jane Huber, Mary Anne Miller, Bev Baldwin, Lois Sensbach, Anne Brower, Susie Werber. Second row: Genevieve Covington, Gretchen Schneider, Linda Voss, Carol Van Benschoten, Ruth Sutphen, Carol Siccardi, Sue Valentine. Third row: Irene Stavros, Sally Blatz, Betty Day, Rena Ferrari, Madeline Sorrentino.



# BUSINESS COMMITTEE

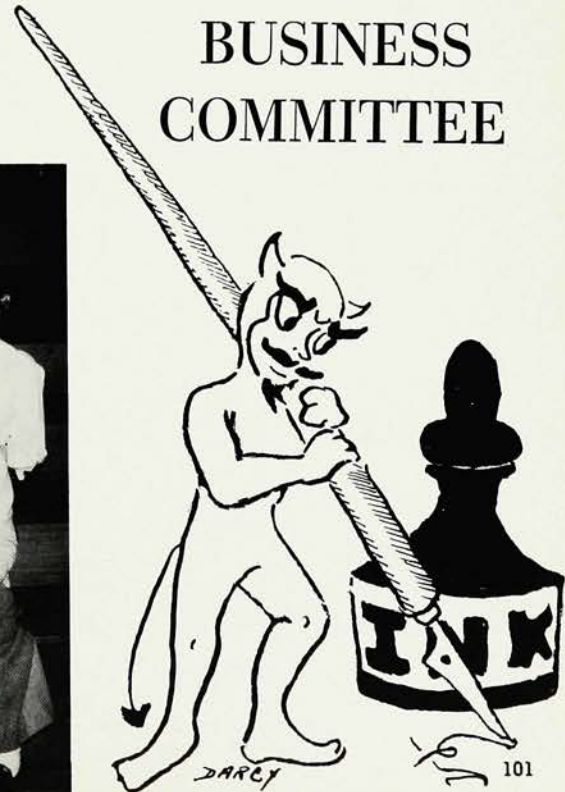



# LEADER TRAINING

An important part of the sports program is the Leader Training group which is composed of all the officers in each gym class and meets on Tuesday mornings. The activities of this group include marching, learning how to conduct the gym classes, and discussing any problems which develop. Approximately ninety girls take part in the Leader Training program. This year Sophomores and Juniors who wished to become acquainted with this program, but who held no positions in their gym classes joined the Trainee Meetings on Thursday mornings.



Starting at back row, left to right: A. Wolking, J. Tobey, P. Park, B. Bardsley, M. Kath, B. Hull, K. Rash, P. Hammond, J. Pickering, H. Carson, J. Wyman, G. Sneider, P. Deeter, M. Holaday, J. Shelton, F. Sexton, M. Barnett, C. Tiedeman, J. Larkin, S. Darby, N. Mumford, M. Pearce, P. Barker, S. Werber, J. A. Krestan, N. Gordon, G. Townley, D. Vanderlick, A. Massari, J. Fisher, C. Hoyermann, G. McGinnis, Z. Bentley, J. Day, C. Siccardi, S. Valentine, J. Cox, C. Self, S. Hartman, B. Lewis, S. Grecco, P. Miller, G. Giggey, G. Covington, L. Lenskold, M. Savoye, S. Blatz, M. Douglas, A. Amack, A. Brower, B. Seaman, R. Osterman, D. Osterman, J. Botts, B. Denney, N. Salo, C. Walsch, M. Ellis, B. Heaton, A. Blackburn, E. Phillips, S. Holsey, P. Haines, S. Skillin, E. Mowen, M. Kenney, B. Sturges, M. Cook, M. Gerhart, A. Bailey, C. Sullivan, C. Schwartz, F. Martin, B. Pierson, D. Vogeler, M. Slifer, J. Huber, M. Sparre, B. Riederer.



Front row, left to right—Third and second award girls: Ruth Osterman, Dorinda Osterman, Eleanor Mowen, Patsy Miller, Jane Day, Jane Huber. Second row—Second award girls: Anne Brower, Marilyn Pearce, Zilpha Bentley, Alison Bailey, Anita Amack, Marnie Sparre, Phyllis Hammond. Third row—First and second award girls: Margie Savoye, Marion Douglas, Judie Botts, Patty Swenson, Pat Barker, Nancy Mumford, Helen Rowe. Fourth row: Susie Nye, Susie Werber, Barbara Denney, Joyce Bergsland, Peggy Carlisle.

## AWARD GIRLS

## LOCAL "C" OFFICIALS

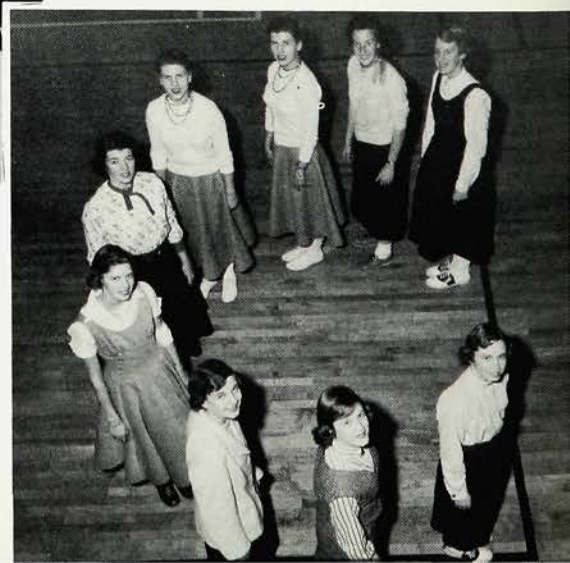

Clockwise: Jo-Ann Krestan, Shirley Douglas, Eleanor Mowen, Barbara Kelso, Marie Gilson, Ruth Osterman, Dorinda Osterman, Zilpha Bentley, Gail Shierman.



# CLASS HOCKEY TEAMS



Left section, left to right—Juniors: Genevieve Covington, Patty Swenson, Jean Tobey, Marie Gilson. Anne Brower, Marilyn Pearce, Pat Barker, Nancy Mumford, Susie Werber, Zilpha Bentley, Sue Darby. Middle section, left to right—Seniors: Patty Park, Eleanor Mowen, Phyllis Hammond, Jane Huber, Marcia Kenney, Marnie Sparre, Ruth Osterman, Dorinda Osterman, Sara Hawkins, Carol Hoyermann, Margie Savoye, Mar-

ion Douglas, Patsy Miller, Barbara Sturges, Barbara Denney. Right second, left to right—Sophomores: Joyce Pickering, Inge Stoffers, Lillys Marik, Jackie Sparks, Bonnie Birdsall, Penny Park, Carol Krebs, Gail Shierman, June Fredrickson, Carol Wright, Amber Riederer, Robin Wight, Carol Kookogey, Barbara Kelso, Shirley Douglas.

## MANAGERS AND CAPTAINS

First row: Carol Colin. Second row, left to right: Margie Savoye, June Fredrickson. Third row: Nancy Mumford, Jean Tobey, Marnie Sparre. Fourth row: Zilpha Bentley, Gail Shierman, Anne Brower.



## ALL WESTFIELD ELEVEN



Left to right: Jane Huber, Marnie Sparre, Anne Brower, Zilpha Bentley, Dorinda Osterman, Ruth Osterman, Nancy Mumford, Jean Tobey, Susie Werber, Marion Douglas, Genevieve Covington.



# FEATURES . . . . .



*Palmer*



*Caroline*



*Bar*



*Rosemary*



*Judie*



*Stugie*



*Anna*



*Marilyn*



*Bucky*



*Sadie*



*Yoder*



*Janet*



*Bob*



*The Twins*



*Roger*



*Ted*



*Leighton*



*Marion*



*Doris*



*Alison*



*Patsy*



*Fay*



*Eleanor*



*Margaret*



*Gail*





*Bev*



*Mush*



*Ken*



*Pauline*



*Denney*



*Darcy*



*Jim*



*Nina*



*Nancy*



*Jean*



*Rosetta*



*Elise*



*Marilyn*



*Bickett*



*Marnie*



*Lynn*



*Bob*



*Martha*



*Presh*



*Nancy*



*Dick*



*Jane*



*Dave*



*Claire*



*Carol*



*Debby*



*Lois*



## HOMework MACHINE

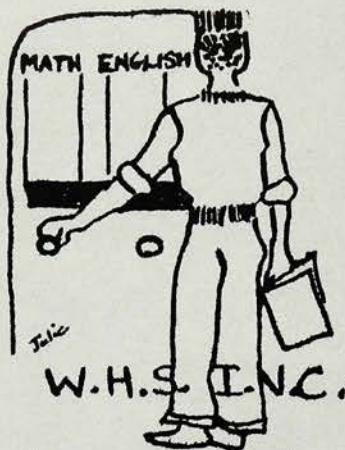

## "STRETCH" SOCKS

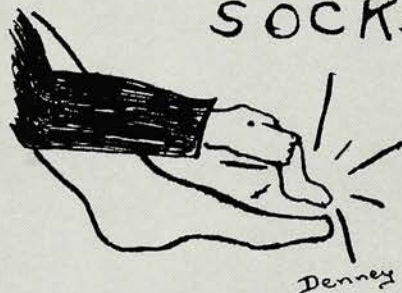

FOR  
ALL SIZES

His Best Friend  
Wouldn't tell him.....

HE  
NEEDED

Poof



# SENIOR

ANITA AMACK—Red Cross Council 2, 3; Art Club 4; Girls' Sports 2, 3, 4; Girls' Sports Committee 4; Leader Training 2, 3, 4.

LYNN ANDERSON—Girls' Sports 2, 3; Y-Teens 3, 4; Latin Club 2, 3; Spanish Club 4; Prom Committee 3.

ROGER ANDERSON—Swimming W2, W3, captain W4; Track 2, 3, 4; Dance Club 4; National Athletic Scholarship Society 3, 4; Hi-Y Chaplain 2, 3, Treasurer 4.

DAVID ANDREASSEN—Technicians' Club 2, 3, 4; Collectors' Club 2; Mask and Mime 3, 4; Track 2, 3, 4; Senior Play Comm. 4.

BARBARA ANDREWS—Red Cross Council 4; Latin Club 2, 3; Y-Teens 4; Senior Play Cast and Comm. 4; Mid-Winter Ball Comm. 3; Leader Training 3.

JUDY ANDREWS—Mask and Mime 4; Literary Club 4; Forum Club 4; Y-Teens 4; French Club 4; Girls' Sports 4; Senior Play Comm. 4; Junior Achievement 4.

TOM ARMANTROUT—Latin Club 3; Track 2, 3, 4; Student Council 2, 3; New Jersey Junior Classical League, Treasurer 3.

ELIZABETH ARNOLD—French Club 3; Mask and Mime 3, 4; Y-Teens 2, 3, 4; Forum Club 4; Student Council 3; Senior Play Comm. 4; Dance Club 4.

BARBARA AUSTIN—Art Club 2; Technicians' Club 3; Library Council 4.

ALISON BAILEY—French Club 3, 4; Mask and Mime 2, 3; Red Cross Council 2; Y-Teens 2, 3; Girls' Sports Comm. 2, 3; Girls' Sports 2, 3, 4; All Westfield Eleven 3; Senior Play Comm. 4; Leader Training 2, 3, 4.

JOHN BARLAS—Cross Country 2, 3, 4; Mask and Mime 3; Forum Club 3, 4; Student Council 4; Collectors' Club Treasurer 3; Senior Play Cast 4; One Act Play 4; Dance Club 4; Christmas Tableau 3.

BETSY BARDSLEY—Y-Teens 2, 3, 4; Latin Club 3; Dance Club 4; Mask and Mime 2, 3, 4; Literary Club 4; Forum Club 4; Spanish Club 4; Senior Play Comm. 4; Prom Comm. 3; Senior Council 4.

JANET BARTLETT—Mask and Mime Comm. 3, 4; Spanish Club 4; Student Director Senior Play 4; Girls' Sports 2; Christmas Tableau Comm. 3; One Act Play Comm. 3.

BOB BECKETT—All-State Chorus 4; Photography Club 3, 4; Hi's-Eye Photographer 4; Senior Play Cast 4; Drum Major 4.

DONALD BELTZ—Catalyst Club 3.

NORLAND BERK—All-State Orchestra 2, 4; President of Orchestra 4; All-Eastern Conference Orchestra 4; "13" Accompanist 4; Literary Club 4; French Club 3; Senior Play Comm. 4; Swing Band 4.

JUDY BICKETT—Y-Teens 2, 3, 4; Forum Club 4; Art Club 2, 3, 4; Senior Play Comm. 4; Mask and Mime 2, 3, 4; Yearbook 4; Prom Comm. 3.

DICK BILDEN—Prom Comm. 3; Sportsman's Club 3, 4; Hi-Y 2, 3, 4.

ANNE BLACKBURN—Art Club 2, 3; Dance Club 4; Senior Play Comm. 4; Mask and Mime 2, Council 3, 4; Girls Sports 3, 4; Literary Club 4; Forum Club 4; Y-Teens 2, Treasurer 3, 4; Prom Comm. 3; Yearbook 4.

SALLY BLATZ—Student Council 2; Mask and Mime 2, 3, 4; French Club 2, 3, President 4; Choir Secretary 4; Vocal Music Council Secretary 4; G.S.C. 2; Senior Play Comm. 4; Forum Club 4; "Twelve" 4; All-State Chorus 4; Leader Training 3, 4.

BILL BOHAN—Latin Club 2; Technicians' Club 3; Sportsman's Club 4; Senior Play Comm. 4.

PETER BOOR—Swing Band 3, 4; French Club 3, 4; Technicians' Club 2; Band Secretary 4; Regional Band 4.

JUDY BOTTS—Yearbook, Senior Editor 4; Hi's-Eye 2, 3, Feature Editor 4; Girls' Sports 2, 3, 4; G.S.C. 3, 4; Leader Training 4; Business Comm. 3; Writers' Club 2, 4; Red Cross Council 3; Mask and Mime 2, Council 3, 4; Senior Play Comm. Chairman 4; Literary Club 4; Y-Teens 2, 3, 4; Quill and Scroll 4; Rainbow Girls 2.

DONALD BOWLIN—Football 2; Track 2, 4; Technicians' Club 3; Sportsman's Club 4; Swing Band 4; DeMolay 2, 3, 4.

CAROL BOYER—Y-Teens 4; Mask and Mime 2, 3, 4; Library Council 2, 3; Senior Play Cast 4; Art Club 3; Senior Play Comm. 4.

PAT BRINDLE—Mask and Mime 3, 4; Spanish Club 2, 3, 4; Forum Club 4; Literary Club 4; Y-Teens 2, 3, 4; Prom Comm. 3; Christmas Tableau 3, 4; Senior Play Comm. 4.



# ACTIVITIES

LEO BROWN—Football 2, W3, W4; Basketball 2; Baseball 2, W3, W4; Bowling W2, 3, W4; Red Cross Council 4.

GEORGE BUCHANAN—Football W2, W3, Co-captain W4; Swimming W3, W4; Baseball W2, W3; Track 4; Student Council 2, 3; Forum Club 3; Round Table Discussion Group 3; "Thirteen" 3, 4; Guidance Council 3.

FRED BUNDY—Photography Club 3, 4.

DEBBY BURCH—French Club 2, 3; Art Club 4; Mask and Mime 3, 4; Tableau 3; Senior Play Comm. 4.

DONALD BURR—Collectors' Club 2,

JOE CAMBRIA—Football 2, W3, W4; Track (weights) 2, W3, W4; Basketball 3; "Thirteen" 4; Dance Club 4.

NANCY CARLSON—Art Club Secretary 2, 3; Spanish Club 4; Hi's-Eye Comm. 4; Y-Teens 2, 4; Senior Play 4; Mask and Mime 2, 4; Prom Comm. 3.

NINO CARNEVALE—Football 2, W3, W4; Baseball 2, W3, W4; Basketball 2; Student Council Treasurer 4; Class Vice-Pres. 2; Red Cross Council 4; Senior Play Committee 4.

BOB CASSIDY—Tennis W2, W3, W4; Cross Country 3, 4; Latin Club Vice-Pres. 2; Photography Club 2, 3; Dance Club 4; Literary Club 3, 4; Hi-Y 2, 3, 4; Mask and Mime 2, 3, 4; School Play 3; Yearbook 4; Hi's-Eye 2, 3, 4; National Athletic Scholarship Society 3, 4.

JIM CASTELLO—Track 4; Technicians' Club 3, Secretary 4; Bowling 4.

RICHARD CHARTERS—Football 2; Baseball 3; Radio Club 2; Sportsman's Club 3; Spanish Club 2.

BARBARA CLASS—Senior Play Comm. 4; Red Cross Council 3; Mask and Mime 4; Knitting Club 4.

BOB COATS—Senior Play Comm. 4; Art Club 2; Christmas Tableau 4.

TEX COFFMAN—Prom Comm. Chairman 3; Band President 4; Swing Band 3, 4.

KEN COLE—Hi-Y 2, 3, Treasurer 4; Senior Council 4; Sportsman's Club 3; Forum Club 4; Literary Club 4; Mask and Mime 4; Senior Play Cast 4; Hi's-Eye 3, 4; Dance Club 4; Tennis 3, 4; Yearbook, Sports Editor 4; Baseball 2.

TOM COMERFORD—Technicians' Club 2; Hi-Y 2, 3; Latin Club 4; Golf 3.

MARILYN COOK—Y-Teens 2, 3, 4; Mask and Mime 2, Cast 3, 4; Art Club 2, 3; Spanish Club 4; Literary Club 4; Forum Club 4; Officers' Training 3, 4; Prom Comm. 3; One-Act Play 4; Girls' Sports 3.

DARCY CREGAR—Girls' Sports 2; Cheerleading W3, W4; Art Club 2, 3, 4; Yearbook, Art Editor 4; Hi's-Eye 4; Student Council 2, 4; Forum Club 4; Mask and Mime 2, 3, Council 4; Senior Play Comm. 4; Y-Teens 2, 3, 4; Prom Comm. 3; Mid-Winter Ball Comm. 2, 3, Chairman 4.

BOB CRICKENBERGER—Football 2, 3, 4; Track 3, 4; Golf 2; Radio Club 2; Technicians' Club 2, 3, 4; Sportsman's Club 4; Senior Play Comm. 4; DeMolay 4; Hi-Y 2.

CHARLES CRISSEY—Football 2, 4; Forum Club 3, 4; Collectors' Club 3; Dance Club 4; Mask and Mime 3; Swimming 3.

ARNOLD DAUER—Football 2, 3, W4; Baseball 2, 3; Red Cross Council 4; Hi-Y 2; Student Council 4; Art Club 3.

BETTY DAY—"Twelve" 4; Prom Comm. 3; Senior Play Comm. 4; All-State Chorus 3, 4; Art Club 2; Spanish Club 4; Service Club 4; Literary Club 4; Business Comm. 4; Rainbow Girls 2, 3, 4.

JANE DAY—French Club 2, 3, Program Chairman 4; Y-Teens 2, 3; Hi's-Eye Business Comm. 4; Senior Play Comm. 4; Mask and Mime 3; Girls' Sports 2, 3, 4.

BEVERLY DECKHUT—Art Club 2, 3, 4.

BARBARA DEETS—Sportsman's Club 3; Dance Club 4; Senior Play Comm. 4; Mask and Mime 2; Girls' Sports 2.

BARBARA DENNY—Yearbook Co-Layout Editor 4; Girls' Sports 2, 4; G.S.C. Vice-Chairman 3, 4; Student Council 3; Art Club 2, 3, 4; Forum Club 4; Senior Play Comm. Chairman 4; Mid-Winter Ball Comm. Chairman 3, 4; Y-Teens 2, 3, Centennial Comm. 4; Mask and Mime 2, 3, 4; Prom Comm. 3.

PHIL DEWEY—Hi-Y 2, Secretary 3, 4; Swimming 3, 4; Tennis 2; Senior Play Comm. 4; Yearbook 4; Student Council 3; Forum Club 4; Literary Club 4; Mask and Mime 2; Dance Club 4; Technicians' Club 2.

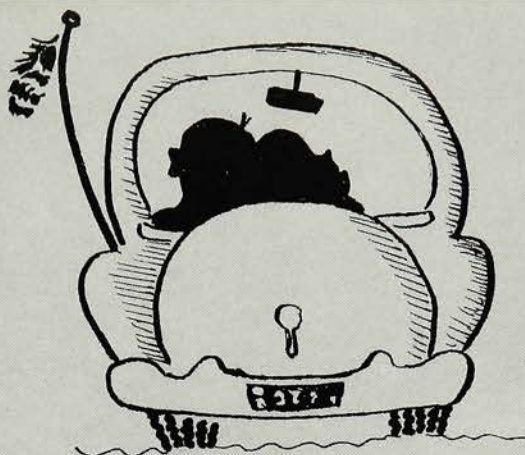

Do Headlights annoy  
you.... Why not install  
'NOSEE' window shades?  
Available in all sizes DARC

WHAT HOME-TOWN  
INSTITUTION HAS  
JUST SET AN  
ALL-TIME HIGH IN  
CLASSY CARS?

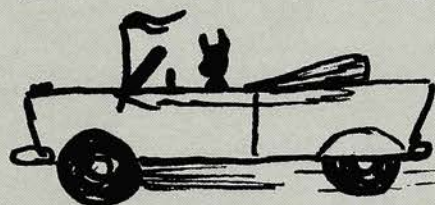

WESTFIELD

B. Denney

PAPER-PAL  
PENS

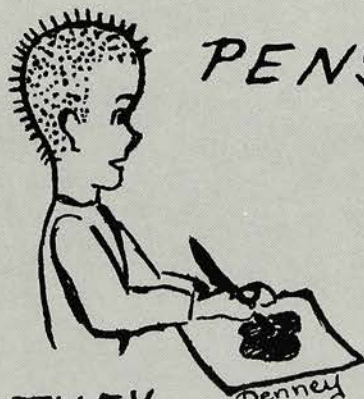

THEY  
NEVER BLOT

Denney



Sip Spanish through  
a Straw!

Le Costa's

Drink of knowledge



Approved  
by  
A. A. A.  
Association of  
American  
Armadillos

DARCY

\*  
(also available in Mayan)

ARE YOU A 90LB WEAKLING?



HERCULES  
BODY BUILDING PLAN



FLUSTER-CREME  
SHAMPOO  
Denney

- NANCY DIEHL—Art Club 2; Knitting Club Vice-Pres. 4; Y-Teens 2; Girls' Sports 2; Hi's-Eye Circulation Comm. 4.
- LIBBY DOUGHERTY—German Club 2; Mask and Mime 2, 3, 4; Art Club 3, 4; Senior Council 4; Student Council 4; Library Council 4; Yearbook 4; Weather Vane Magazine 4; Prom Comm. 3; Spring Festival Comm. 3.
- MARION DOUGLAS—German Club 2, 3, 4; Y-Teens 2, 3; Senior Play Comm. 4; Mask and Mime 3, 4; Literary Club 4; Student Council 4; Girls' Sports 2, 3, 4; Westfield "11" 3, 4; Leader Training 4.
- WALLY DOW—Catalyst Club 4; Senior Play Comm. 4.
- NANNETTE DREYFUSS—Y-Teens 2, 3, 4; Red Cross Council 2, 3, 4; Mask and Mime 2, 3.
- GEORGE DUSTIN—Sportsman's Club 2, 3, President 4.
- HERB ECKERT—Art Club 2; Sportsman's Club 2; Latin Club 4; Mask and Mime 4; Senior Play Comm. 4; "13" 4; All-State Chorus 4; Cross Country 2.
- BRUCE EDWARDS—Mask and Mime 2, 3, 4; Senior Council 4; DeMolay 4; Hi-Y 2; Football 3; Track 2, 3, 4; Literary Club Vice-Pres. 4; Prom Comm. 3; "13" 4.
- MARGARET ELLIS—Art Club 2, 3; French Club 4; Mask and Mime 2, 3, Comm. Chairman 4; Forum Club 4; Y-Teens 2, 3, 4; Yearbook 4; Senior Play Cast 4; "12" 4; Prom Comm. Co-chairman 3; Leader Training 3, 4.
- BOB ERICSSON—Student Council 2, 3; Athletic Council 4; Dance Club Treasurer 4; DeMolay 3, 4; Hi-Y 4; Golf W3, 4; Basketball W3, Captain W4; Senior Play Comm. Chairman 4; Class Vice-Pres. 4.
- DICK EVERITT—Swimming 2, 3, 4; German Club 2; Chemistry Club 3, 4; Senior Play Comm. 4.
- DON FEELEY—Cross Country 2, W3, Captain W4; Basketball 2, W3, Co-captain W4; Baseball 2, 3, 4; Track 3, 4; Dance Club Secretary 4; Art Club Secretary 2.
- BOB FIELD—Football 2, 3, 4; Collectors' Club President 3; Mask and Mime 3; Forum Club 3; Hi's-Eye 4.
- JEAN FISHER—Leader Training 4; Red Cross Council 2, 3, 4; Y-Teens 2, 3, 4; Senior Play Comm. 4; Mask and Mime 2, 3, 4.
- CONNIE FOX—Art Club 2, 3, 4; Mask and Mime 2, 3, 4; Y-Teens 2, 3, 4; Senior Play Comm. 4; Prom Comm 3; Mid-Winter Ball Comm. 4; Yearbook 4; Comm. Chairman 4.
- ROGER FRANTZ—Swimming W3, W4; Sportsman's Club 3, 4.
- JOHN FREEMAN—Hi-Y 2, 3, 4; Technicians' Club 2; Dance Club 4; Baseball 2; Bowling Tournament 3, 4.
- SANDRA FREEMAN—Latin Club 3; "12" 4; Red Cross Council 2; Senior Play Comm. 4; Mask and Mime 2, 3, 4; Art Club 4; Forum Club 4; Y-Teens 2, 3, Treasurer 4; All-State Chorus 4.
- DAN FROMM—Hi-Y 2, 3, 4.
- BILL FULLARD—Tennis W2, W3, W4; Catalyst Club 3; Secretary 4; Regional Band 3, 4; All-State Band 3, 4; All-State Orchestra 4; National Athletic Scholarship Society 3, 4; Swing Band 4.
- BOB GARDNER—Football 3, W4; Baseball 3, W4; Basketball 2, 3; Latin Club 4; Student Council 4; Hi-Y 3.
- MARTHA GERHART—Mask and Mime 2, 3; Vice-Pres. 4; French Club 2, Secretary 3, Comm. Chairman 4; Literary Club 4; Choir Treasurer 4; "12" 4; Music Council 2, 3, 4; National Honor Society 3, Treasurer 4; Student Council 2; Prom Comm. Chairman 3; Senior Play Cast 4; Y-Teens 2, 3, 4; Leader Training 3, 4.
- ANN GILCHRIST—Mask and Mime 2, Cast 3, 4; Art Club 2, 4; Latin Club 3; Forum Club 4; Y-Teens 2, 3, 4; Prom Comm. 3; Senior Play Comm. 4.
- ISABEL GRACEY—Red Cross Council 3.
- JEAN GRACIE—French Club 3, 4; Mask and Mime 2, 3, 4; Literary Club 4; Senior Play Comm. 4; Library Council 2.
- JOHN HABLEY—Art Club 2; Collectors' Club 3; Dance Club 4; Swing Band 4.
- ED HACKENBERG—Football 2, W3 W4; Basketball 2; Track W3, W4; Mask and Mime 2, 3, Council 4; Sportsman's Club Treasurer 4; Student Council 2; Senior Play Cast 4; Prom Comm. 3.
- BAILEY HAINES—Prom Co-Chairman 3; Student Council 2; Latin Club Secretary 3; Mask and Mime 2, Secretary 3, President 4; Senior Play Comm. Student Director 4; Director 4; Dance Club 4; Y-Teens 2, Vice-President 3, 4; Forum Club 4; Class Secretary 2; Yearbook 4.



I Dreamed I kicked

the winning

point

in

my

**MAIDEN-FOAM**

football shoes

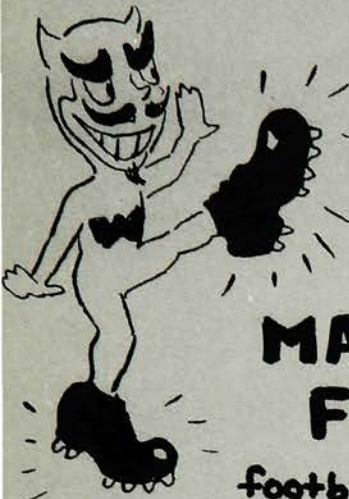

DARCY

NOW! BUY

ACCURATE SCALES



Julia

**CHEW "PING"**

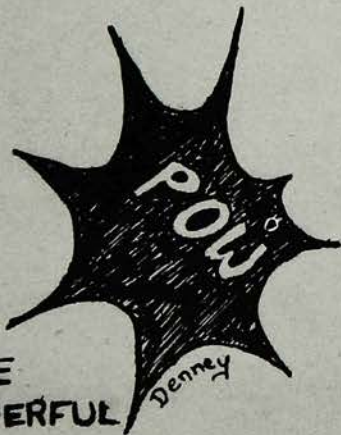

THE POWERFUL BUBBLE GUM

Denney

PHYLLIS HAMMOND—Latin Club 2, 3; Girls' Sports 2, 3, 4; Senior Play Comm. 4.

TOM HARDELL—Sportsman's Club 4; Forum Club 4.

BUCKY HARRIS—Football 2, 3, 4; Baseball 2; Track 4; Yearbook 4; Hi-Y 2; DeMolay 2, 3, 4; Latin Club 2; Sportsman's Club 3; Red Cross Council President 4; Student Council 3.

CRAIG HARRIS—Literary Club 4.

SARA HAWKINS—Y-Teens 2, 3, 4; Mask and Mime 2, 3, 4; Tableau 3; Yearbook 4; Girls' Sports 4; Photography Club 3; Spanish Club 4; Mid-Winter Ball Comm. 3.

BEVERLY HEATON—Art Club 2; Latin Club 3; Dance Club 4; Mask and Mime 2, 3, 4; Senior Play Comm. 4; Forum Club 4; Y-Teens 2, 3, 4; Prom Comm. 3; Leader Training 4.

DAN HEILMAN—Football 2; Mask and Mime 2, Play 3; Art Club 4.

BILL HERNDON—Football 2, 3, W4; Track 3, 4; Forum Club Treas. 4; Hi-Y 2, 3, 4; Senior Play Comm. 4.

JUDY HESCOCK—Art Club 2, 3, 4; Senior Play Comm 4.

GAELE HEWSON—Service Club 2; Art Club 2, 3, 4; Senior Play Comm. 4.

KATHY HOGAN—Cheerleading 4; Student Council 3; Forum Club 4; Spanish Club 4; Latin Club 3; Mask and Mime 2, 3, 4; Y-Teens 2, 3, 4; Girls' Sports 4.

SUSAN HOLSEY—Chorus I Chairman 2; Student Council 2; Senior Council 4; Class Secretary 4; French Club 3, 2nd Vice-Pres. 4; Mask and Mime 2, 3; Y-Teens 2, 3; Literary Club 4; Forum Club 4; Leader Training 3, 4.

GEORGE HOLZWARTH—Radio Club 2; Catalyst Club Pres. 3, 4; Forum Club Vice-Pres. 4; National Honor Society 3, Pres. 4; Student Council Vice-Pres. 3; Cross Country W3, W4; Track 2, W3, W4; Senior Council 4; Political Science Roundtable 4; National Athletic Scholarship Society 3, 4.

ARTHUR HORNER—Football 2, 3, W4; Basketball 2; Baseball W2, 3, 4.

DOROTHY HORNUNG—Mask and Mime Comm. 2, 3, 4; G.S.C. 3, 4; Y-Teens 2, 3, 4; Dance Club 4.

LARRY HORSTMAN—Swimming W2; Photography 2, 4.

CAROL HOYERMANN—German Club 3; Red Cross Council 4; Latin Club 2; Leader Training 3, 4; Senior Play Comm. 4; Yearbook 4; Girls' Sports 4.

JANE HUBER—Mask and Mime 2, Council 3, 4; Hi's-Eye 2, 3, business manager 4; Yearbook, Girls' Sports Editor 4; Y-Teens 2, 3, Centennial Treasurer 4; Girls' Sports 2, 3, 4; G.S.C. Secretary 3, Pres. 4; Prom Comm. Chairman 3; Forum Club 4; Red Cross Council 2; French Club 3, 4; Westfield Athletic Council 4; National Honor Society 3, 4; Quill and Scroll 4; Senior Play Comm. Chairman 4; Business Comm. 4.

BARBARA HULL—French Club 2; Spanish Club 3; Mask and Mime 2, 3, 4; Y-Teens 2, 3, 4; Literary Club 4; Forum Club 4; Officers' Training 4; Dance Club 4; Yearbook 4.

SUE HUTTKAY—Art Club 2, 3, 4; Mask and Mime 3; Girls' Sports 2; Senior Play Comm. 4; Prom Comm. 3; Mask and Mime Comm. 4.

BARBARA JAFFEE—Mask and Mime 2, 3, 4; Spanish Club 2; Y-Teens 2, 3; Junior Prom Comm. 3; Senior Play Comm. 4; Girls' Sports 3.

DOUG JOHNSON—Tennis 2, 3, 4; Radio Club 3, 4; Senior Play Comm. 4.

HELEN JONES—Art Club 2, 4; Red Cross Council 3; Mask and Mime Comm. 2, 3, 4; Girls' Sports 2, 3, 4; Y-Teens 3, 4; Mid-Winter Ball Comm. Chairman 3; Student Council 3; Prom Comm. 3; Senior Play Comm. 4; Hi's-Eye Business Comm. 4.

MARCIA KATH—Mask and Mime 2, 3; G.S.C. Treasurer 4; Westfield Athletic Council 4; Y-Teens 4; Forum Club 4; Dance Club 4; Junior Prom Comm. 3; Senior Play Comm. 4.

ERNESTINE KEETS—Red Cross Council 2; Art Club 3; Senior Play Comm. 4; Girls' Sports 3.

BOB KELSO—Choir Pres. 4; "Thirteen" 3, 4; Vocal Music Council 4; DeMolay 3, 4; All-State Chorus 3, 4.

MARCIA KENNEY—Weather Vane Annual 4; Latin Club Pres. 4; Forum Club Secretary 4; Literary Club 4; Y-Teens 4.



ELLEN KILLEBREW—Mask and Mime 3; Art Club 3; Marionette Club Treas. 3; Girls' Sports 3; Prom Comm. 3; Y-Teens 4.

HARRY KITCHELL—Basketball 2, 3, 4.

BOB KYLE—Football 2; Cross Country 3, 4; Spring Track 3, 4; French Club 3, 4; Literary Club 4; Forum Club 4; Senior Play Comm. 4.

LOIS LEAR—Art Club 2, 3; Marionette Club 3; Visual Ed. Staff 4; Y-Teens 2, 3; Rainbow Girls 2, 3, 4; Senior Play Comm. 4.

LOIS LENSOLD—Red Cross Council 2, 3; Mask and Mime 3, 4; Senior Play Comm. 4; Hi's-Eye Advertising Staff 4; Girls' Sports 2, 3, 4; Y-Teens 2.

SALLY LIDGATE—Dance Club 4.

BOB LIST—Football W2, W3, Co-Captain W4; Basketball 2, W3, W4; Baseball W2, W3, W4; Westfield Athletic Council 4; Student Council 4; Latin Club 3; National Honor Society 3, 4; Class Treasurer 2; Class President 3; Prom Comm. 3; Dance Club 4.

JOAN LUKER—Spanish Club 4.

FRANK MAGALHAES—Photography Club 3, 4; Hi's-Eye Photographer 4; Senior Play Comm. 4; Boys' State Representative 3.

ROSETTA MANNINO—Spanish Club 2, 3, 4; Mask and Mime 4; Girls' Sports 3, 4; Prom Comm. 3; Yearbook 4; Y-Teens 2, 3, 4; Hi's-Eye 4.

PRISCILLA MARKHAM—Red Cross Council 4; Leader Training 3, 4.

FAY MARTIN—Mask and Mime 2, 3, Comm. 4; National Honor Society 3, 4; Senior Play Cast 4; Prom Co-Chairman 3; Student Council 2, 4; G.S.C. 2, 3, 4; French Club 3; Latin Club 4; Y-Teens 2, Pres. 3, 4; Literary Club 4; Leader Training 3, 4; Girls' State Representative 3.

VINCE MARVOSA—Baseball 2, 3, 4.

ANNA MASSARI—Spanish Club 3, 4; Red Cross Council 2; Senior Play Comm. 4; Girls' Sports 3, 4; Leader Training 4.

BARRY MAXWELL—Golf 2, 3, 4; Sportsman's Club 2, 3.

GAIL MCGINNIS—Red Cross Council 2; German Club 3, 4; Y-Teens 2, 3, 4; Mask and Mime 3; Girls' Sports 2, 3, 4; Prom Comm. 3; Hi's-Eye Business Comm. 4.

DOLORES MCINTYRE—Red Cross Council 4; Library Council 4.

TERRY MCKAY—Art Club 4; German Club 2; Catalyst Club 3.

BILL MEGLAUGHLIN—DeMolay 4; Sportsman's Club 4; Bowling 3, 4; Golf 2, 4; Senior Play Comm. 4.

DICK MEIER—Baseball 2; German Club 2, 3; Sportsman's Club 4; Senior Play Comm. 4.

SANDY MELTZER—Mask and Mime 2, 3, 4; Y-Teens 2; Red Cross Council 3, 4.

JIM MILLER—Student Council 2, 4; Senior Play Cast and Comm. 4; Football 3, 4; Swimming Manager 3, W4; Mask and Mime 2; Dance Club 4; Hi-Y 2, 3, 4; Yearbook 4; Senior Council 4.

KRIS MILLER—German Club 2, 3; Catalyst Club 4; Senior Play Comm. 4; Orchestra Secretary 4.

LEIGHTON MILLER—Football 3, 4; Swimming W2, W3, W4; Dance Club 4; Hi-Y 2, 3, 4; Senior Play Comm. 4.

PATSY MILLER—Hi's-Eye 2, 3, Editor 4; National Honor Society 3, 4; French Club 2, 3, Secretary 4; Mask and Mime 2, 3, 4; Literary Club 4; Forum Club 4; Girls' Sports 2, 3, 4; Y-Teens 2, 3; Quill and Scroll 4; Senior Play Comm. 4; Leader Training 2, 3, 4.

CLAIRE MINNICK—Student Council Secretary 4; Art Club 3; Spanish Club 4; Red Cross Council 2; Library Council 2, 3; Music Festival Senior Chairman 4.

SALLY MITCHELL—Leader Training 2, 3; Literary Club 3, Secretary 4; National Honor Society 3, Secretary 4; Hi's-Eye 2, 3, 4; Library Council 4; Mask and Mime 2.

DICK MOOTZ—Hi-Y 2, 3, 4; Football 2; Mask and Mime 4; Class Vice-President 3; Basketball 2, 3, 4; Student Council 3.

JOHN MORRIS—Cross Country 3; Baseball 2, 3, 4; Catalyst Club 3, 4; Collectors' Club 2.

ANDY MORRISON—Technicians' Club 3; Catalyst Club 4.

ELEANOR MOWEN—Literary Club 4; Latin Club 2; Mask and Mime 3; French Club 3, 4; Girls' Sports 2, 3, 4; G.S.C. 2; Y-Teens 2, 3, 4; Leader Training 2, 3, 4; Senior Play Comm. 4.

HERB NANNEN—Catalyst Club 4; DeMolay 4; Senior Play Comm. 4.

VINCENT NAPOLITANO—Sportsman's Club 4.

FOR  
SLUMBER PARTIES

USE

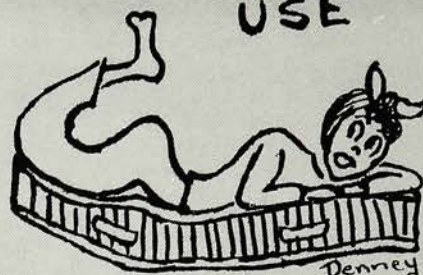

NO-SLEEP  
MATTRESSES

WHY BE OVERWEIGHT?

With a little help, you  
can be really FAT! !!!



TRY GOOIES AND  
DOUBLE YOUR WEIGHT IN  
ONE WEEK!

DARCY

THE MINUTE

IT'S OUT OF THE OVEN  
YOU KNOW WHY!

FLOPPO  
CAKE-MIX

IS THE

BEST



b. Denney



SUE NEILSEN—German Club 2, 3, Vice-Pres. 4; Regional Band 4; All-State Band 4.  
 MARY ORR—French Club 2, 3, 4; Mask and Mime 2, 3, 4; Y-Teens 2, 3, 4.  
 BILL O'KEEFE—Football W4, Senior Play Comm. 4; Red Cross Council 4.  
 DORINDA OSTERMAN—Yearbook 4; Hi-Eye Business Comm. 4; Girls' Sports 2, 3, 4; Red Cross Council 3; Spanish Club 4; Literary Club 4; Y-Teens 2, 4; G.S.C. 2; Leader Training 2, 3, 4.  
 RUTH OSTERMAN—G.S.C. 2; Girls' Sports 2, 3, 4; Prom Comm. 3; Red Cross Council 3; Student Council 3, 4; Literary Club 4; Spanish Club 4; Y-Teens 2, 4; Yearbook 4; Hi's-Eye Business Comm. 4; Mid-Winter Ball Comm. Chairman 3; Leader Training 2, 3, 4.  
 JOHN PACKER—Technicians' Club 2; Photography Club 4.  
 PAT PARK—Latin Club 2; Red Cross Council 3; National Honor Society 3, 4; Girls' Sports 3, 4; Senior Play Comm. 4; Literary Club 4; Y-Teens 4; Yearbook Activities Editor 4; Leader Training 3, 4.  
 CLARENCE PETERSON—Baseball 2, 3, 4; Bowling 2, 3, 4; Technicians' Club 2.  
 PETE PFAFF—Football 2, W3, W4; Swimming 2, W3, W4; Track 2, W3, Co-Captain W4; Student Council 3, President 4; French Club 3, Vice-Pres. 4; National Athletic Scholarship Society 3, 4; Senior Play Comm. 4; Forum Club 4; "Thirteen" 4; Yearbook 4.  
 ELISE PHILLIPS—Yearbook, Club Editor 4; Prom Comm. 3; Girls' Sports 2, 3; Leader Training 4; Mask and Mime 2, 3, 4; Senior Play Comm. 4; French Club 2; Dance Club 4; Forum Club 4; Y-Teens 2, 3, Pres. 4; Mid-Winter Ball Comm. 3.  
 BARBARA PIERSON—Art Club 2; French Club 3, 4; Mask and Mime 2, Council 3, 4; Y-Teens 2, 3, Sec. 4; Yearbook 4; Prom Comm. Chairman 3; Forum Club 4; Senior Play 4; Officers' Training 3, 4; Mid-Winter Ball 3, 4.  
 ANNE PRATO—Technicians' Club 2, 3.  
 JANIS PRICE—Literary Club 4; French Club 2, 3; Forum Club 4; Mask and Mime 3, 4; Y-Teens 2, 3, 4; Dance Club 3; Spanish Club 4; Senior Play Comm. 4.  
 DORIS RANDOLPH—Art Club 4; Red Cross Council 2; Senior Play Comm. 4.  
 TOM RATCLIFFE—Football 2, 3, 4; Swimming 2, 3, 4; Track 2, 3, 4; Senior Council 4; Hi-Y 2; "13" 4; Catalyst Club 3; Forum Club 4; Glee Club Pres. 4; Senior Play Comm. 4.  
 KATHARINE RASH—Spanish Club 3, 4; Mask and Mime 2, 3, 4; Y-Teens 4; Leader Training 4; Senior Play Comm. 4; Girls' Sports 2.  
 DAN REESE—Literary Club 3, Pres. 4; Forum Club 4; All-State Orchestra 3, 4; Senior Play Cast 4; All-Conference Orchestra 4; Radio Club 2; Catalyst Club 3; Concertmaster 3, 4; Dance Club 3; Vice-Pres. of Orchestra 3.  
 BARBARA REICH—Literary Club 3, 4; Mask and Mime 4; Forum Club 4; French Club 4; Senior Play Comm. 4.  
 BETSY RIEDERER—G.S.C. 2, Treasurer 3; Senior Play Comm. 4; Literary Club 4; Forum Club 4; Student Council 3; Westfield Athletic Council 3; Prom Comm. Chairman 3; Y-Teens 2; Officers' Training 2, 3, 4; Girls' Sports 2, 3; French Club 2.  
 ARTHUR RITCHIE—Regional Band 4; All-State Band 4.  
 DAVE ROCHAT—Basketball Manager 2, 3, W4; Tennis W3, W4; Hi-Y 2, Vice-Pres. 3, Pres. 4; French Club Treasurer 2, Vice-Pres. 3; Student Council 2, 4; Glass President 2; Baseball 2; Yearbook Co-Sports' Editor 4.  
 JOE ROEDIGER—Hi-Y 3, 4; German Club 3; Forum Club 4; Literary Club 4; Dance Club 4; Mask and Mime 4; Yearbook 4.  
 RUTH RORDEN—Red Cross Council 2; Service Club 2.  
 ELEANOR ROTHROCK—Art Club 3, 4.  
 MARCIA ROYCE—Spanish Club 2, 3, 4; Mask and Mime 2, 3, 4; Y-Teens 2, 3, 4; Senior Play Comm. 4; Girls' Sports 2; Yearbook 4.  
 PAULINE RUFFINI—Art Club 2; Prom Comm. 3; Class Secretary 3; Senior Play Comm. 4.  
 PALMER RUGH—Football Manager 2, 3, W4; Latin Club 3; Catalyst Club 4; Senior Play Comm. 4; Hi-Y 2, 3, 4; "13" 4; Golf 3; Forum Club 4.  
 NINA SALO—Yearbook 4; Forum Club 4; Dance Club 4; Spanish Club 3; Y-Teens 2, 3, 4; Mask and Mime 2, Cast 3, 4; All-State Chorus 4; Rainbow Girls 2, 3, 4; "12" 4; Senior Play Comm. 4; Prom Comm. 3; Leader Training 3, 4.

W.H.S. CARS USE  
 JETAGO GAS



IT'S SHEER LUXURY  
 TAILORED TO FIT

YOUR  
 FACE



"COVER-ALL"

B. Darney

Try 'BooBaLs'  
fragrant Pipes



(Made with the  
 finest Chocolate  
 of course!)

DARCY



## 5 LUSCIOUS FRUITS

## IN SWEET CAHOOTS



SHOP AT THE  
GRAND ONION



CARVE INITIALS IN  
DESKS WITH  
"CHUNK!" CHISELS

FOR RECORDS OF  
ALL KINDS

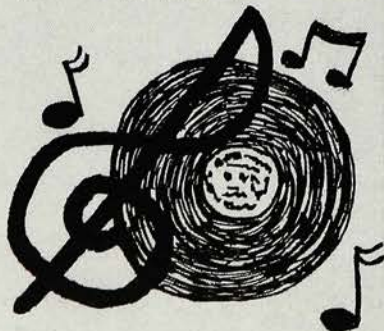

**BAND STAFF**  
Denney

TED SANDQUIST—Football 2, W3, W4; "13" 4; Prom Comm. Chairman 3; Senior Play Comm. 4; Class Pres. 4; DeMolay 2, 3, 4; National Honor Society 3, 4; Latin Club 3; Forum Club 4; Dance Club Vice-Pres. 4; Yearbook 4; National Athletic Scholarship Society 3, 4.

MARJORIE SAVOYE—Art Club 2; Student Council 2; Y-Teens 2, 3; Girls' Sports 2, 3, 4; Red Cross Council 3; G.S.C. 3, 4; Mask and Mime 2; Leader Training 2, 3, 4.

DOREEN SCHROPPE—Art Club 2.

CAROL SCHWARTZ—Mask and Mime 2, 3, 4; Art Club 2, 3; Forum Club 2, 3; Senior Play Comm. 4; Prom Comm. Chairman 3; Student Council 4; Girls' Sports 3, 4; Y-Teens 2, 3, 4; Latin Club 4.

BARBARA SEAMAN—Mask and Mime 2, 3, 4; Y-Teens 2, 3, 4; Red Cross Council 2, 3; Girls' Sports 3, 4; Senior Play Comm. 4; Dance Club 4; Literary Club 4; Forum Club 4; Prom Comm. 3.

JOHN SELLINO—Sportsman's Club 3; Dance Club 4.

MARILYN SLIFER—Student Council 3; "12" 4; Art Club 2; Latin Club 3; Dance Club 4; Literary Club 4; Forum Club 4; Senior Play Cast 4; Mask and Mime 2, 3, 4; Prom Comm. Chairman 3; Y-Teens 2, 3, Vice-Pres. 4; Cheerleading 3, 4; Leader Training 4; All-State Chorus 4.

GORDON SMITH—Weather Vane Magazine 3, Editor 4; Forum Club 4; Catalyst Club 3; Spanish Club 2; "13" 4; Political Science Roundtable 4.

NANCY SMITH—Mask and Mime 2, 3, 4; Y-Teens 2, 3, 4; Cheerleading 3, 4; Prom Comm. 3; Senior Play Comm. 4; Art Club 3; Red Cross Council 2; Dance Club 4; Literary Club 4; Tableau 3, 4; Forum Club 4; Yearbook 4.

BOB SMITH—Technician's Club 2, 3, Pres. 4; Mask and Mime 3, Comm. Chairman 4; Senior Play Comm. 4; One Act Play Comm. 3, 4.

RUTH SPARKS—Library Council 2, 3, 4; Senior Play Comm. 4; Mask and Mime 4; Yearbook 4; Literary Club 3, 4.

MARNIE SPARRE—Library Council 2, 3, Pres. 4; Mask and Mime 2, 3, Council 4; Girls' Sports 2, 3, Captain 4; Literary Club 3, 4; Latin Club 4; Yearbook, Assistant Editor 4; Senior Play Comm. Chairman 4; G.S.C. 4; Hi's-Eye 2, 3, 4; Quill and Scroll 4; Leader Training 3, 4; Mask and Mime Play 3.

CHARLES SPINNER—Football 2, 3, 4.

JOAN STEELE—Dance Club 4.

STUART STEGCALL—Baseball 2; Golf 4; Senior Play Comm. 4; Sportsman's Club 4; Bowling Tournament 3, 4.

CAROLINE STEWART—Y-Teens Pres. 2, 3, 4; All-State Chorus 4; "12" 4; Forum Club 4; Literary Club 4; Red Cross Council 2; Latin Club 3; Dance Club 4; Mask and Mime 2, 3, 4; Mid-Winter Ball Comm. 3; Senior Play Comm. Chairman 4; Leader Training 3; Yearbook 4.

JACK STIER—Radio Club 2; Photography Club 3; Technician's Club 4; "13" 4; Senior Play Comm. Chairman 4; DeMolay 2, 3, 4.

PAUL STIRRUP—Track 3, 4; Sportsman's Club 3, 4; Cross Country 4; Basketball 2; Baseball 2; Hi-Y 2, 3, 4; Student Council 3; Senior Play Comm. 4; Forum Club 4.

BOB STUART—Cross Country 4; Track 3, W4; Class Treasurer 3; Senior Play Comm. 4; National Honor Society 3, 4; Technician's Club 2; Catalyst Club 4.

BARBARA STURGES—Mask and Mime 2, 3, 4; Student Council 2; Latin Club 3; Spanish Club Vice-Pres. 4; Y-Teens 2, 3, 4; "12" 4; Girls' Sports 4; Senior Play Comm. 4; Prom Comm. 3; Leader Training 4.

RUTH SUTPHEN—Art Club 2, 3, 4; Y-Teens 2, 3; Rainbow Girls 2, 3, 4; Business Comm. 4; Library Council 2.

ED TENNEY—Hi-Y 2, 3, 4; Tableau 2; Cross Country 3, 4; Mask and Mime 2, 3, 4; Catalyst Club 3, 4; Senior Play Cast 4.

PETER THOMPSON—Catalyst Club 3; Technician's Club 4; Senior Play Comm. 4.

DICK THURN—Football 2, W4; Track 2, W3, W4; National Honor Society 3, 4; Literary Club 3, 4; Catalyst Club 3, 4; Scholastic Athletic Society 3, 4; Cross Country 3; Library Council 3, 4; Senior Play Comm. 4; Scholastic Short-Story Writing Award 3.



RATE AN "A"



THE WORLD'S FAVORITE  
SHIRT WITH THE

STAY-NEAT

COLLAR

CHOKERS



BUY ONE TODAY

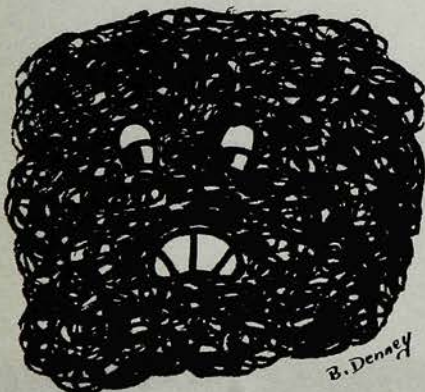

SMOKE BOMB

PEG TIBBETS—Mask and Mime 4; Y-Teens 4; Spanish Club Treasurer 4; Senior Play Comm. 4; Hi's-Eye Circulation Comm. 4.

JIM TINDALL—Hi's-Eye 2; Sports' Editor 3, 4; Yearbook Editor-in-chief 4; Forum Club 3; Pres. 4; Literary Club 3, 4; Writers' Club 2, Pres. 3, 4; Mask and Mime 2, Council 3, 4; Basketball Manager 2, 3, 4; Class Treasurer 4; Student Council 2; DeMolay 2, 3, 4; Quill and Scroll 4.

PETE TISHLER—Football 2; Band Vice-Pres. 3; All-State Band 2, 3; Boys' State Representative 3; Radio Club 2; Latin Club 3; Forum Club 3, 4; Literary Club 3, 4; Dance Club 4; Student Council 2, 4; National Honor Society 3, Vice-Pres. 4; Senior Play Cast 4; Yearbook 4; Mid-Winter Ball Chairman 4; Prom Comm. 3.

MIKE TOKAR—Radio Club 2; Latin Club 3; Dance Club 4; Literary Club 4; Band Pres. 3; Band Concertmaster 2, 3, 4; All-State Band 2, 3, 4; All-State Orchestra 3, 4; All-Eastern Conference Orchestra 4; Senior Play Cast 4.

BOB TORGENSEN—Technician's Club 2, Pres. 3, 4; Forum Club 4; Literary Club 4; Mask and Mime 4; Basketball Manager 2, 3, 4; Hi-Y 2, 3, 4; Red Cross Council 3; Tennis 2, 3.

DAVE TRYON—Collectors' Club President 4.

CAROL VAN BENSCHOTEN—Mask and Mime 2, 3; Y-Teens 2, 3; Art Club 4; Senior Play Comm. 4; Girls' Sports 2; Business Comm. 4.

ROSEMARY VASTANO—Red Cross Council 2, 3; Service Club 3.

DORIS VOGELER—Girls' Sports 3, 4 Leader Training Secretary 4; G.S.C. 4; Mask and Mime 3, 4; Literary Club 4; Art Club 3; Vice-Pres. 4; Senior Play Comm. Chairman 4.

CONNIE WALSH—Mask and Mime 2, 3, 4; French Club 2; Spanish Club 2, 3; Y-Teens 2, 3, 4; Literary Club 4; Forum Club 4; Girls' Sports 3, 4; Mask and Mime Play 2, 3, 4; One-Act Play 2, 3, 4; Senior Play Cast 4; Hi's-Eye 2; Yearbook Feature Editor 4.

GAIL WHITCOMB—Mask and Mime 2, 3, 4; Y-Teens 2, 4; Senior Play Comm. 4; Literary Club 4; Red Cross Council 4; Girls' Sports 2, 3, 4; Art Club 2.

HARRY WIDMER—Football 2, W3, W4; Track 3, 4; Dance Club 4.

HERMAN WILDE—Art Club 2; French Club 3; Dance Club 4; Senior Play Comm. 4.

EDDIE WILLIAMS—Art Club 2, Vice-Pres. 3, Pres. 4; Mid-Winter Ball Comm. 4; Senior Play Comm. 4; Literary Club 4.

JEAN WILLIAMS—Red Cross Council 2; Library Council 2, 3, 4; Prom Comm. 3; Senior Play Comm. Chairman 4.

GAIL WILSON—Art Club 2; Photography Club 3; Dance Club 4; Girls' Sports 2.

JULIE WINDHAM—Cheerleading W2, 3, Co-Captain W4; Y-Teens 2, 3, 4; Art Club 2; Latin Club 3; Dance Club 4; National Honor Society 3, 4; Literary Club 4; Forum Club 4; Prom Comm. 3; Mask and Mime 2, 3, 4; Yearbook Feature Editor 4; Student Council 3; Mid-Winter Ball Comm. 3, 4; "12" 4; All-State Chorus 4; Senior Play Comm. 4.

MARY LOU WOLFGANG—Art Club 2, 3, 4 Mask and Mime 2, 3, 4; Literary Club 4; "12" 4; Girls' Sports 2, 3, 4; Prom Comm. Chairman 3.

ANNE WOLKING—Art Club 2; Latin Club 3; Spanish Club 4; Y-Teens 2, 3, 4; Leader Training 2, 3, 4.

LEE WOODS—Collectors' Club 2, 3; Forum Club 4.

HERB WRIGHT—Football 2, 3, W4; Swimming 2, 3; Tennis 2, W3, W4; Latin Club 2, 3; Dance Club 4; Hi-Y 2, 3, 4; "13" 4; Senior Play Comm. Chairman 4.

BILL WYMAN—Yearbook 4; Track 2, 3, 4; Basketball Manager 3, 4; Student Council 2, 3; Senior Council 4; Forum Club 3, 4; "13" 4; Hi-Y 2, 3, 4; Senior Play Cast 4; Political Science Roundtable 4; Literary Club 4.

SUSAN YODER—Cheerleading W2, W3, Co-Captain W4; French Club 2, 3, 4; Senior Play Comm. Chairman 4; Literary Club 4; Y-Teens 2, 3, 4; Mask and Mime 2, 3, 4; "12" 4; Leader Training 3; Prom Comm. 3; One-Act Play Cast 4; Forum Club 4; Mid-Winter Ball Comm. 3, 4.



# JET AGE BATS



THE "BOMB"







# CLASS CARS



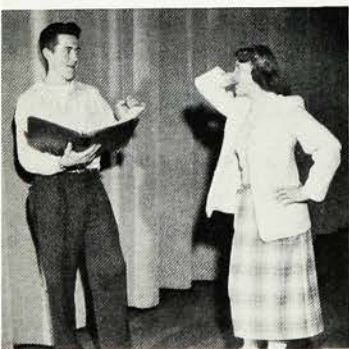
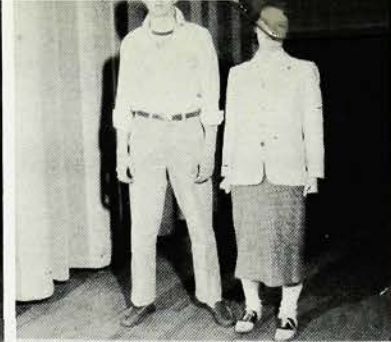
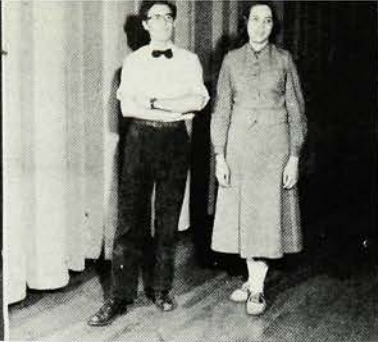

# SENIOR SUP

- Class Actor and Actress* .....Connie Walsh — Bob Cassidy
- Best All Around* .....Fay Martin — George Buchanan
- Most Ambitious* .....Jane Huber — Peter Tishler
- Class Artist* .....Darcy Creagar — Ed Williams
- Class Athlete* .....Marnie Sparre — Bob List
- Most Attractive* .....Susan Holsey — Tom Ratcliffe
- Most Brilliant* .....Martha Gerhart — George Holzworth
- Class Buster* .....Nancy Smith — Bob List
- Most Carefree* .....Ann McClement — Bucky Harris
- Most Charming* .....Peg Tibbetts — Gordon Smith
- Most Cheerful* .....Kathy Hogan — Bucky Harris
- Class Couple* .....Kathy Hogan and Paul Stirrup
- Cutest* .....Pat Brindle — Ken Cole
- Class Dancers* .....Darcy Creagar — Herb Eckert
- Most Daring* .....Barbara Hull — Bill Wyman
- Class Dreamers* .....Julie Windham — John Petermann
- Best Dressed* .....Susan Holsey — Nino Carnevale
- Class Drivers* .....Anne Blackburn — Arnold Dauer
- Best Figure—Physique* .....Baily Haines — Roger Anderson
- Friendliest* .....Kathy Hogan — Bill Wyman
- Funniest* .....Ann McClement — Tom Ratcliffe
- Most Interesting* .....Marcia Kenney — Tom Ratcliffe
- Class Journalists* .....Judie Botts — Jim Tindall
- Best Laugh* .....Elise Phillips — Dick Everitt
- Best Leaders* .....Fay Martin — Ted Sandquist
- Best Line* .....Caroline Stewart — Bruce Edwards





# RELATIVES

- Luckiest* ..... Susan Holsey — Bill Wyman
- Done Most for W.H.S.* ..... Fay Martin — Ted Sandquist
- Class Musician* ..... Martha Gerhart — Norland Berk
- Class Mystery* ..... Isabel Gracey — Arthur Ritchie
- Best Natured* ..... Kathy Hogan — Bill Hearndon
- Most Optimistic* ..... Marcia Kenney — Tom Ratcliffe
- Most Pessimistic* ..... Carol Schwartz — Tom Hardell
- Most Polite* ..... Marcia Kenney — Bob Beckett
- Most Popular* ..... Baily Haines — Herb Wright
- Quietest* ..... Eleanor Mowen — Donald Beltz
- Class Ringleaders* ..... Carol Schwartz — Evan Williams
- Most Romantic* ..... Margaret Ellis — Bruce Edwards
- Most Sincere* ..... Barbara Sturges — Paul Stirrup
- Class Singer* ..... Marilyn Slifer — Gordon Smith
- Most Sophisticated* ..... Betty Day — Gordon Smith
- Most Talented* ..... Martha Gerhart — George Buchanan
- Most Talkative* ..... Ann McClement — Bucky Harris
- Teachers' Trial* ..... Connie Fox — Larry Horstman
- Wittiest* ..... Ann McClement — Bob Cassidy
- Most Independent* ..... Julie Windham — Roger Anderson
- Most Dignified* ..... Betty Day — George Holzworth
- Teachers' Joy* ..... Jane Huber — George Buchanan
- Most Energetic* ..... Ann McClement — Pete Tishler
- Best Date* ..... Baily Haines — Herb Wright
- Most Discreet* ..... Sally Mitchell — Pete Pfaff
- Most Likely to Succeed* ..... Fay Martin — Ted Sandquist

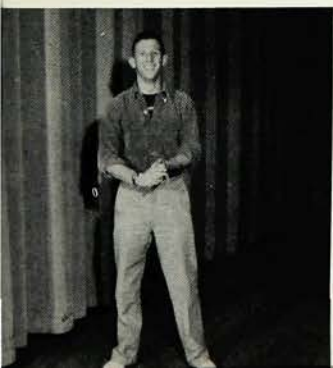



# CLASS PROPHECY

February, 1970

Last night was the opening of BETTY DAY'S new comedy, "Life with Father". Going to the theater in our air conditioned Cadillac, bought from JOE CAMBRIA and driven by our chauffeur, HERB ECKERT, we passed over the HOLZWARTH-REESE Skyway. Entering onto the main thoroughfare, we passed such shops as BOB KELSO's lingerie shop, DICK BILDEN'S jewelry shop, and the new R.R.&C. grocery store owned by TOM RATCLIFFE, JOE ROEDIGER, and CHARLES CRISSEY. GEORGE BUCHANAN was selling brownies in BARBARA DEET'S bakery. EVAN WILLIAMS was seen strolling up the avenue sporting the newest styles in men's haircuts in the newest shade of HOGAN red, while VINCENT NAPOLITANO, humming the latest in bop music, written by TEX COFFMAN, was cleaning the sidewalk in front of NINO CARNEVALE and BOB GARDNER'S spudnut shop. We almost drove into a sign, startled by ERNESTINE KEET'S latest creations, worn by fashion plates BAILY HAINES, BARBARA DENNEY, BARBARA PIERSON, NANCY SMITH, ANNE BLACKBURN, and MARGARET ELLIS. We were delayed slightly by an accident. Doctors WYMAN and TISHLER and nurses HEATON, LENSKOLD, TIBBETS, DAY and MOWEN rushed to the scene. After a few minutes, Officer O'KEEFE got traffic moving again, and we arrived at the theater, where we bought tickets from ANNE PRATO and PAULINE RUF-FINI.

Starring in this hilarious comedy of BOB TORGESEN'S childhood days is ED TENNEY as Father, CONNIE WALSH as Mother, and JUDIE BOTTS' four read-headed boys as the sons. The premiere was a smashing success with such personalities attending as BOB ERICSSON and DON FEELEY, the famous basketball players, and HARRY WIDMER, ART HORNER, JOE CAMBRIA, and BOB LIST, All-American football players, and the new winners of the mixed doubles at Forest Hills, BILL FULLARD and BARBARA STURGES. Arriving in their ski pants from a slide down the nearest hill were FAY MARTIN, BARBARA SEAMAN, and JULIE WINDHAM. M.C. for the evening was JIM TINDALL, sports announcer. The evening was highlighted by the arrival of the 100-meter free style record holder, ROGER ANDERSON, the sailboat enthusiast, LEIGHTON MILLER, and the new golf "champ", BARRY MAXWELL. Upon the arrival of the glamorous screen star

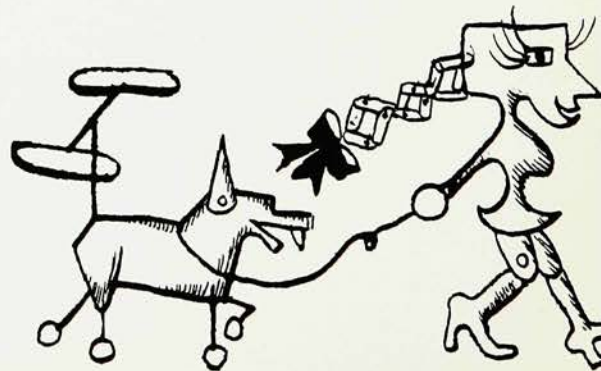



ANN GILCHRIST, the mob rushed her for autographs; among the crowd were PAT BRINDLE, BARBARA HULL, MARCIA ROYCE, and BETSY BARDSLEY. BOB BECKETT and FRANK MAGALHAES frantically clicked their cameras. Another thrill for the autograph seekers was the arrival of handsome screen actor KEN COLE with his agent MARILYN SLIFER on his arm. There was a commotion when HERB WRIGHT, the peanut vender, could not be heard over the shrieks of CAROL SCHWARTZ, selling lemonade. Other screen stars who attended were JOHN BARLAS, sixth cousin of the late Edward G. Robinson, and MARILYN COOK, new starlet, who is understudy for Jeanne Crain.

Science was represented by ROBERT STUART, inventor of the new W.H.S. bomb, with his assistants ARTHUR RICHIE and RICHARD THURN. Even the farmers heard about it, farmer STIRRUP being there in full array.

The opening was honored by the first woman president, MARTHA GERHART, and her secretary, JANE HUBER, with members of the cabinet SUSAN YODER, secretary of war, trying to make peace between TED SANDQUIST and NINA SALO, and DAVE ROCHAT, secretary of the treasury, who was the key figure in closing in on the international playboy tax evader team, BRUCE EDWARDS and BUCKY HARRIS.

We took our seats, and the orchestra, conducted by MIKE TOKAR, struck its first note. PETER BOOR was on the trumpet; JOHN HABLEY, the famous "Caravan" player from way back, on the trombone, with NORLAND BERK on the piano.

The stage set was beautifully done by DARCY CREAGAR, DORIS VOGELER and JUDY BICKETT, with lighting by DAVE ANDREASSEN and BOB SMITH, sound by JACK STIER, and makeup by CONNIE FOX. Flowers for the set were provided by EDDY WILLIAMS, florist. At the opening of the curtain there was a contagious laugh let out from ELISE PHILLIPS, which sent her cohorts, SANDY FREEMAN, CAROLINE STEWART, DOTTIE HORNUNG, MARY LOU WOLFGANG, and MARCIA KATH, into mild hysteria.

In the early editions of the papers the critics, MARNIE SPARRE, BOB CASSIDY, and MARCIA KENNEY, gave the production good notices, and all in all, fun was had by everyone.

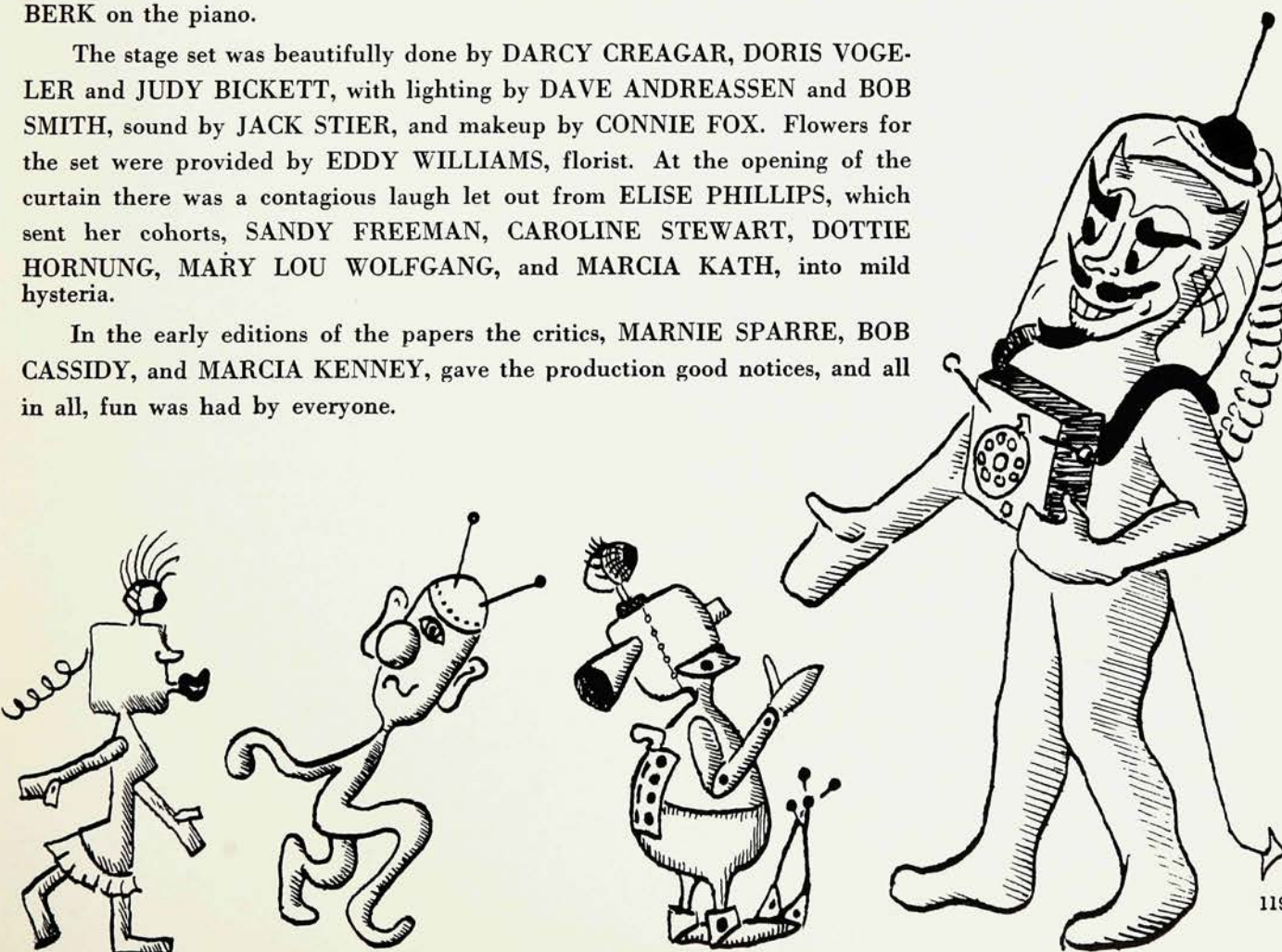



# CLASS WILL

---

We, the Class of 1955, residing at Westfield Senior High School, Westfield, County of Union, State of New Jersey, being of unsound mind and body, do hereby declare this our last will and testament.

Article One: To Madeline Verona we leave Darcy Creagar's "wads" of gum.

Article Two: To the group of sophomore girls who wanted it so badly, we leave our shore house at 56 Fremont.

Article Three: To next year's "12", we leave the ability to agree.

Article Four: Connie Walsh wills her acting ability to Tom Culver.

Article Five. We leave George Dustin's motorcycle to anyone man enough to ride it.

Article Six. Helen Jones leaves her bottle of peroxide to George Wragg.

Article Seven: We leave Jean Williams's secretarial ability to any prospective secretary.

Article Eight: To Mr. Burger we leave Joe Cambria's secret of body-building.

Article Nine: We leave Evan Williams's laugh.

Article Ten: To Robin Wight we leave Susan Holsey's date book.

Article Eleven: To Jay Post we leave Bob Ericsson's height and George Buchanan's weight.

Article Twelve: To "Boss" Thompson we leave the dream of a legalized smoking room.

DARCY



Article Thirteen: Arnold Dauer leaves his driving ability to anyone who will risk it.

Article Fourteen: We return Ted Sandquist's and Palmer Rugh's collection of red lanterns to the town park commission.

Article Fifteen: For the sophomore girls we regret that we cannot leave the senior boys.

Article Sixteen: We will to next year's seniors "Bobalism".

Article Seventeen: Jim Miller leaves . . . with his driver's license.

Article Eighteen: To "Swiftly" we leave the "squares" for her future co-educational gym classes.

Article Nineteen: To any appreciating group of junior girls we leave the senior girls' "shore" songs.

Article Twenty: To any group of junior boys who are fools enough to try to fix it, we leave our class car.

Article Twenty-one: For the benefit of whom it may concern, we leave.

*Executed by:*

M.H.A.

*Witnessed by:*

Charlie Chan

"Den Eyes"



# LIFE THROUGH THE YEARS







LIFE GOES TO THE SHORE

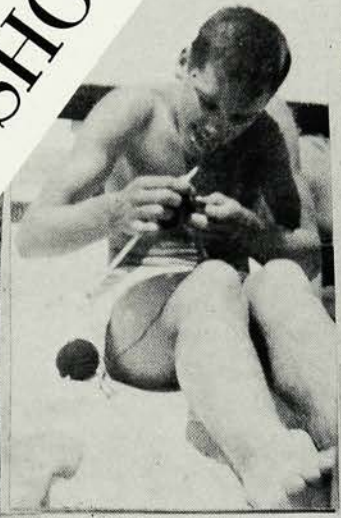
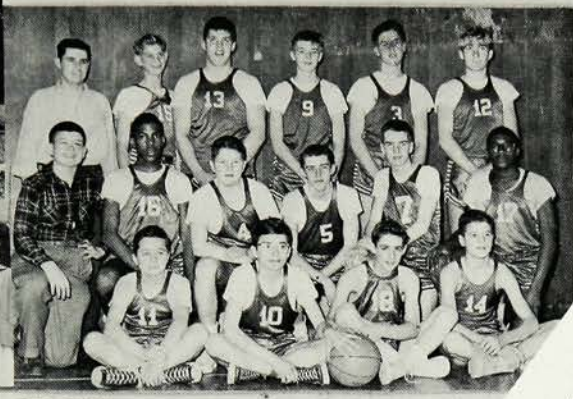
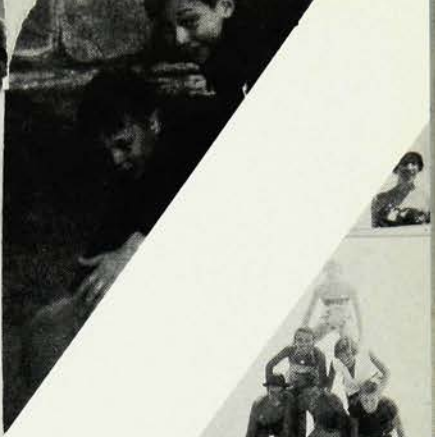





THE  
END







WESTFIELD MEMORIAL LIBRARY



3 9550 00188 1514

