

Weather Vane

'56

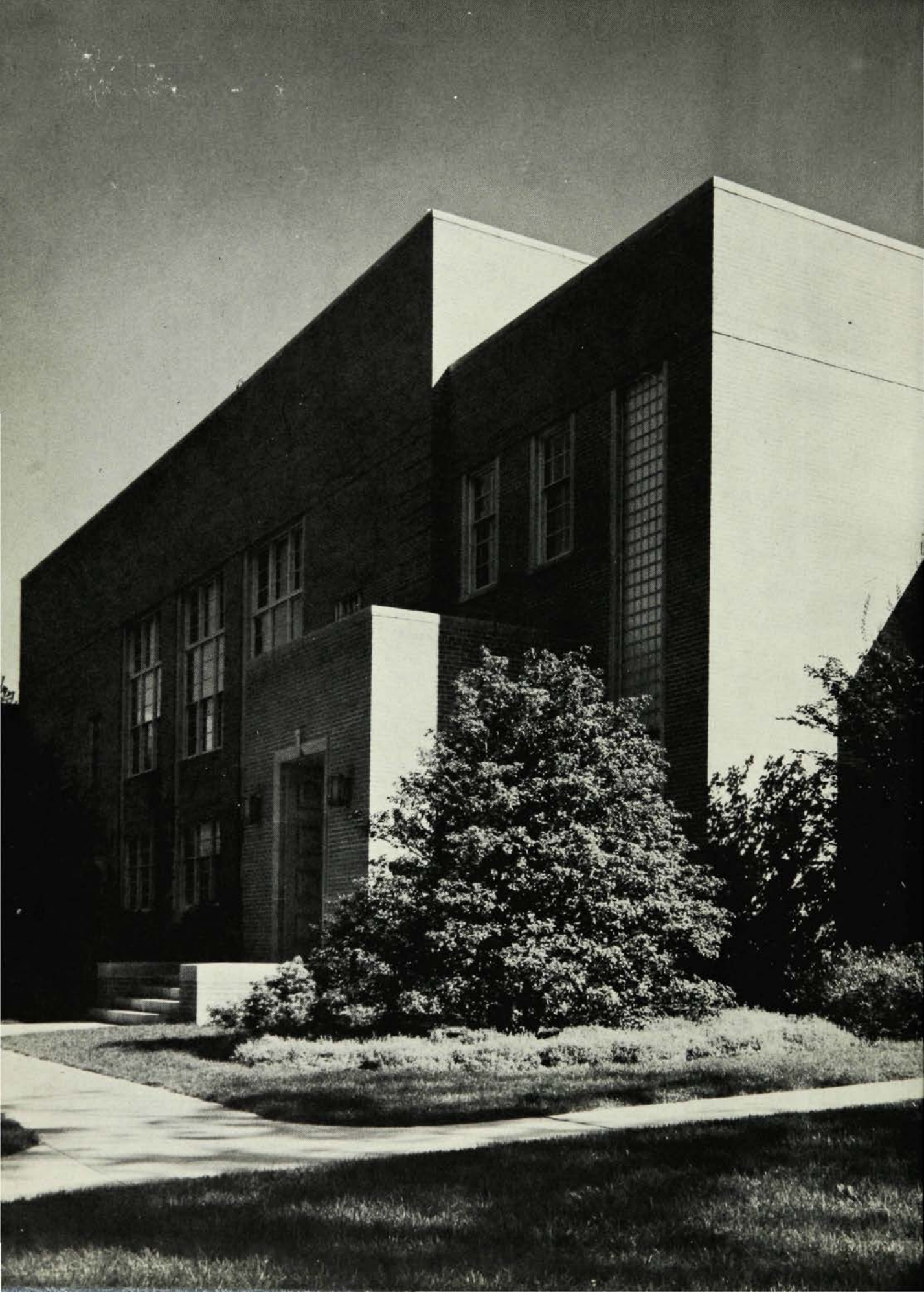



The WEATHERVANE

WESTFIELD HIGH SCHOOL

Westfield, New Jersey

Robert L. Foose, *Principal*

Published by the Class of 1956

Photographed by Mr. Galen Berkebile

Composed by the Weather Vane Staff

Printed by the Rae Publishing Company

*Local
Library
974.939
1956
1956*



THANK YOU, MR. BOBAL, for all you have done for us, for your sincere interest in all our activities, for the humor and understanding you have shown toward teenagers, and for your genuine friendliness. You will always be remembered by us, the Class of 1956.





A native of New Jersey, Mr. Bobal, was born and reared in Perth Amboy, "the Garden Spot." He attended The Citadel, obtained his Master's degree from Rutgers, and is now working for his doctorate at Columbia University. During World War II he served as a navigator with the Air Force. Prior to his coming to WHS as a senior history teacher in 1952, Mr. Bobal taught in Neptune High School. Since 1953 he has advised our Student Council. Mr. Bobal is married and has two daughters: Patty Ann, age six, and Kathy, age two and one half.

Known in school for his illegible handwriting and his ejaculation of "hogwash," Mr. Bobal has developed his own theory of government called "Bobalism." His presentation of facts is entertaining, but at the same time makes his students aware of and interested in current problems. His unique method of employing volunteers and his way of doing anything "in a big fat ole' hurry" will also be long remembered by us.

FOREWORD

With a hope that this **Weather Vane** with its compilation of familiar faces and scenes, so firmly stamped upon our minds, may in part serve to intensify the memories of our senior high school days, and at the same time be a tangible record for the Class of Nineteen Fifty-Six, we present this book.

ELIZABETH H. HECK
Editor-in-Chief

ROBERT STAUB
Assistant Editor

CONTENTS

DEDICATION	2
OUR TOWN AND OUR SCHOOL	5
FACULTY	15
SENIOR SECTION	23
ACTIVITIES	71
ATHLETICS	103
THE YEAR IN REVIEW	115



OUR TOWN and OUR SCHOOL



On an attractive plot directly off Mindowaskin Park, the Municipal Hall is of old Williamsburg style.

Our town, Westfield, New Jersey, is a reality to us today, but in the years to come it will be a memory to many of us as we find our jobs, our schooling, and our travels taking us to all parts of this country and the world.

We shall remember Westfield for its beautiful trees, shrubs, and flowers, for Mindowaskin Park with ice skating in winter and foliage in summer, for Tamaques and Clark Memorial parks where many of our athletes have stretched their legs and arms, and for the beautiful lawns of the homes where dwell the suburbanites. We shall remember the "Y" where we have held many dances and gone to "Y's Up" nights, the Library where we spent "quiet" hours of study, and the after school rendezvous at the local "sweet shops."

We may even brag a bit about "Our Town" which was set apart as a township in 1794. The "West Fields" were settled by residents of Elizabeth Town who found life too crowded in that



This excellent view of the interior of the adult public library in the Municipal Building shows the excellent facilities offered to students of Westfield High.

settlement and chose to venture westward! Today they would find our traffic problems, population of over 20,000, supermarkets, and many dwellings incredible. They could hardly conceive of whole bus loads of young people whisking off to New York for a matinee or sightseeing trip. Yes, we are entitled to brag a bit—about the folks who live in Westfield, the advantages of proximity to large cities, our citizenship, our clubs, our churches, and our schools. By and large it is a pretty wonderful "little ole town."

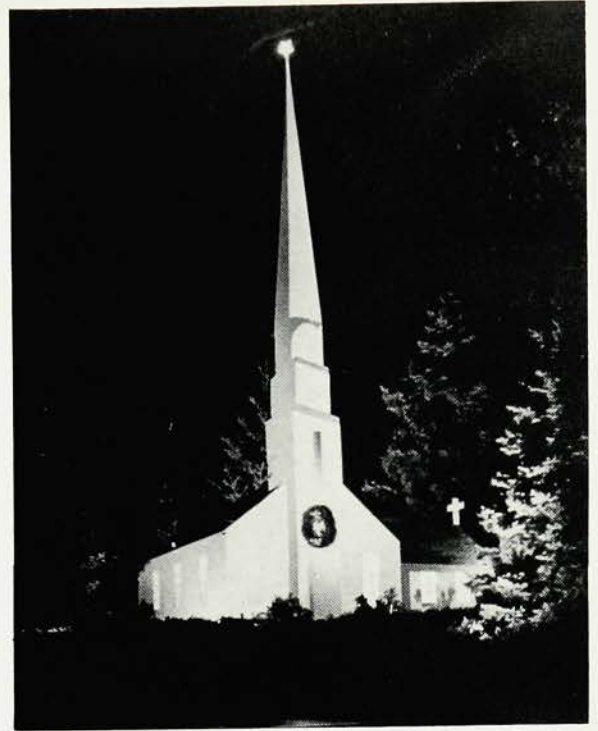

During each Christmas season a model of a church is placed on the island in the center of Mindowaskin Lake. This flood-lighted scene has become a landmark in the town.



A view of the coveted senior door at the high school as seen from above shows the usual groups of seniors gathered about it to talk after school.



SENIOR CLASS

The Senior Year is the year that is waited for by each class. It means the Senior Door, the Senior Play, and the Senior Banquet. Being a senior means being able to speak with a voice of experience, and knowing the "ins" and "outs" of Westfield High School.

When you are a senior, you can look at the underclassmen with a mixture of feelings—superiority because you have reached the pinnacle of your high school



career—envy because no longer will another year find you a part of the life of Westfield High School.

Being a senior is supposedly a rather glamorous position; all the underclassmen are assumed to respect and revere you. Of course this Utopian state does not really exist, but you do not mind too much. Your year is a bustle of activity; you have scarcely finished having your senior pictures taken when someone is measuring you for a cap and gown.

JUNIORS



First row, left to right: Sally Blackburn, Roxane Alpher, Helen Blackwood, Hartley Carson, Phyllis Babbitt, Pat Austin. Second row: Barbara Bills, Ginnie Bach, Carol Amack, Mary Ann Anderson, Nancy Byam, Betty Sue Caulkins, Pat Carlin. Third row: Dominick Appezato, John Christie, Margaret Brooke, Martha Bolger, Nancy Borton, Bonnie Birdsall, Terry Bavosa. Fourth row: Stephen Buck, George Butterfield, Tony Anthony, Arthur Beidler, Malcolm Bowes, Alton Brown. Fifth row: Dave Bloys, Jay Cloud, Ken August, Bob Allen, Ray Betts, Kirt Bass. Absent: Harold Auster.



First row, left to right: Carol Hoppin, Sue Hulse, Genevieve Green, Rena Ferrari, Angelo De Marco. Second row: Kathy Howell, Nancy Hughes, Kathy Gill, June Frederickson, Peggy Feeley, Karen Gram. Third row: Betsy Hartman, Anne Holtgren, Meredith Henschkel, Berney Gartland, Jim Goodwin, Dan Hans, Mr. Bradshaw. Fourth row: Fred Groeneveld, Bill Flammer, David Hackenberg, Phyllis Furch, Kathy Evans, Ted Gates. Fifth row: David Haworth, Ronald J. Hall, Perry Fisher, David Hilgenburg, Bill Grotefend, Ralph Griner, Fred Dittus. Absent: Ronald W. Hall, Wendell Horn.



First row, left to right: Lyn Kimball, Grace Lewis, Barbara Hurt, Roberta Klein, Carol Kookogey, Katherine Lake. Second row: Martha Lightbown, Valerie Lauer, Judy Kirschner, Evanne Jardine, Harvey Korfan. Third row: Barbara Kelso, Linda Large, Mary Anne Leedom, Lorraine Lanno, John Knapp, Bob Kolodny. Fourth row: Bob Heras, Frank Isoldi, George Eustis, Rudy Krutzner, Bob Jones, Bob Hughes, Bob Kelly. Fifth row: Bill Kingsbury, Richard Kimball, Larry Kelly, Bob Klein, Barbara Izatt, Sandra Howell. Absent: Margaret Jeffers.



First row, left to right: Shirley Douglas, Pat Donahue, Anne Friant, Rosalie Chrono, Idabel Diaz. Second row: Pat Dwyer, Ann Crickenberger, Dorothy Eiflander, Nancy Engelfried, Cornelia Dunn, Joan Coords. Third row: Terry De Montmorency, Phil Ewing, Carol DeChellis, Ned Dietz, Mimi Donohue, Kate Cutler. Fourth row: Bob Dawson, Connie Drummond, Bob Fish, Ward Codet, Peggy Deeter, Pete Farrow, Dudley Coy. Fifth row: Dave Ferreby, Steve Falk, Dave Craver, Walter Dietz, Pat Gooding, Pat Dodd. Absent: David Doughty, Jim Colapietro, John Coe.



First row, left to right: Jackie O'Conner, Nancy Mahler, Joyce Morgan, Josephine Mannino, Elsie Newman, Henry Millar, Mary Ann Loughrey, Shirley O'Brien. Second row: Mary Middleton, Pat O'Neil, Jim Mackie, Beverly Newmiller, Mary Anne Miller, Edna Martyn, Judy O'Neil. Third row: Bill Lindquist, Charles Moser, Marilyn McGuire, Carol Eibelhauser, Mary Macfarland, Gail Macgill, Fred Meyer. Fourth row: Joseph Meyer, Ann Nicoletto, Lucille Marvosa, Diane Paladino, Jim Lambert.



First row, left to right: Inge Stoffers, Carol Spade, Sally Smith, Susy Schmidt, Lois Sensbach. Second row: Gail Schenkel, Gretchen Schneider, Madeline Sorrentino, Lois Seifert, Edith Sulzer, Irene Stavros, Sandra Russel. Third row: John Swinton, Dick Slater, Kathy Shakotko, Jacky Sparks, Adair Sidford, Melinda Scott, Frances Russitano. Fourth row: Dick Swaney, Jim Seeley, Gail Shierman, Dot Schneider, Santita Smith, Robert Schmidt. Fifth row: Dave Tenney, Tom Rushforth, Richard Schonberg, Larry Shaffer, Ken Scott, Dave Sapp, John Steurnagel. Absent: Grace Smith, Sam Sellino, Mike Sensbach, Bill Shellenberger, George Smith, Frank Sorrentino.



First row, left to right: Evelyn Pflug, Peggy Ratcliffe, Penny Park, Adrienne Piserchia, Sally Rash, Christine Phares, Pat Piller, Betty Read. Second row: Mac Quigley, Tom Northcutt, Tommy Richardson, Ginnie Platt, Mildred Raichle, Helen Potts, Jay Post. Third row: Amber Riederer, Kathy Ringen, Doug Poland, Joyce Pickering, Lyn Paxson, John Ray, Paul Neuer, Bob Reddell. Fourth row: Charles Rogers, Hugh Price, George Rogers, David Newell, Susan Rexer, Donald Pitzer. Absent: Ed Pischedda.



First row, left to right: Joan Wright, Carol Walton, Antoinette Williams, Sandra Tosto, Martha Waller. Second row: Jim Sisko, Jean Tobey, Marilyn Webber, Carol Thorpe, Jo-sette Wilkes. Third row: Jane Wyman, Linda Voss, Robin Wight, Madeline Verona, Carol Wright. Fourth row: Bob Warnecke, Bob Thompson, Hiram Tuttle, Dave Williams, Dennis Tierney, Mickey Williamson. Fifth row: Glen Yeakley, Dave Wuerthele, Spencer Thompson, Edward White, John Wallace, Bill Wilde.

SUB-JUNIORS

First row, left to right: Bruce Rust, Dave Klezer, Kathy Murray, Richard Dixon, Tom Marshall. Second row: Don Gordon, Jim Weston, Joe Truono, Donald Fusco. Third row: Mike Yarussi, Bill Darby, Glen Abramson, Bill Grander. Fourth row: Bob Broadbent, Neal Rockoff, Don Biglow, Tom Jancek.



SOPHOMORES



First row, left to right: Jean Barnett, Joanne Arundale, Barbara Bunker, Jane Brower, Elizabeth Bourns. Second row: Cindy Baker, Linda Bevelheimer, Joan Broadbent, Blanche Brunson, Frank Bell. Third row: David Alles, Barbara Bigelow, Judy Bachert, Mike Boyer. Fourth row: Bob Brossard, Roger Binkley, Terry Bentley, Jim Bigelow, Glenn Abramson, Richard Beck. Absent: Audrey Bullock, Don Bigelow, Ginny Bach, Bob Broadbent, Jerry Bonnetti, Norman Bendel, David Creed.



First row, left to right: Maury Chenoweth, Susan Clark, Bob Christiano, James Daltymp, Stanley Chassin. Second row: Shirley Cerillo, Cabrina Carnevale, Nancy Conlin, Nancy Carr, Nancy Brunton. Third row: Judy Clark, Hugh Clark, Nick Bukva, Paul Burbage, Meq Cowles. Fourth row: James Coats, Jane Case, Dan Cameron, Janet Carlisle, Grier Cooper. Fifth row: Guy Corcoran, Maureen Christian, Sue Chambers, Bob Craft.



First row, left to right: Alice Forte, Elaine Dow, Virginia Gormley, Susan Ewing. Second row: Sandy Feller, Jo Davitt, Betty Davitt, Carroll Flannery, Marion Del Nero, Alice Evans. Third row: Bunny Cunningham, Mary Linn Crowe, Kathy Durling, Lynn Fisher, Sue Fortenbaugh, Carroll Farland. Fourth row: Jim Duncan, David Dietz, Don Dixon, Phil Dreyfuss, Jim Davies. Fifth row: George Davidson, Bill Davidson, Tom Davies, Richard Denning, Bill Darby. Absent: Nick DeCaprio, Richard Dixon.



First row, left to right: Martha Harrison, Mary Harbin, Roberta Harten, Martha Haase, Audrey Gehrlein. Second row: Bruce Field, Carol Grant, Dianne Garcia, Bette Anne Holland, Joan Grant. Third row: Beth Harris, Judy Haller, Robert Fitzgerald, David Frantz, Alan Fisher. Fourth row: James Dunlavy, Ann Hedges, John Fish, William Fletemeyer, John Falk, Art Fritz. Fifth row: Bruce Dunning, Alan Fraser, Joseph Freeman. Absent: John Emerick, Betty Lou Hannon, Richard Font.



First row, left to right: Judy Hitchings, Constance Kling. Second row: Nancy Jordon, Crista Klappert, Susan Jacobus, Bette Ann Heilman, Melinda Heilman. Third row: Brian Hartingham, Jane Howard, Emily Hoffbauger, Pamela Hyde, Mary Jensen, Barbara Hurling. Fourth row: Chris Herman, Glenn Gilchrist, John Guthrie, Bruce Graham, Barry Hanawalt. Absent: Carol Hutchinson, Donald Gordon, Bill Grander, Dick Hogan, Tom Hackett, Donald Fusco.



First row, left to right: Peggy Loeb, Gail Lohman, Sue Knight, Judy Leslie, Diana Kyak. Second row: Jayne Leavy, Carol Kurtz, Ellana Litch, Karen Lewis. Third row: Dave Kern, Karol Krebs, Mary Laffan, Thelma Lee, Anita Leone. Fourth row: Ed Hoffman, Tom Hill, Dave Morse, Ed Labenski, Don Lagergren. Absent: Tom Jancek, Dave Klezer, Ronald Kolcusk, Bill Lane, Dale Lee.



First row, left to right: Rosemary Magnoti, Judy Luginbuhl, Melinda Mearns, Diane Manfredi, Peggy Markham, Jo Ann Myers. Second row: Shirley McGowan, Gail Meier, Sue McGeary, Gail Maltbie, Pat McDonough, Jane Luginbuhl. Third row: Art Lepow, Francis Meadows, Pat Malkin, Linda Mannion, Mary Mayer, Jackie Maines. Fourth row: Ken Ludlum, Jim McBean, Lawrence Long, Bill Lockfeld. Fifth row: Malcolm Mackenzie, David Leitz, David Ludewig, David Luerssen, Bob Lenskold. Absent: Stanley Luebck. Sub-Juniors: Bob Lloyd, Roger Love.



First row, left to right: Jo Ann Sexton, Gloria Sterphone, Jenny Lind Stites, Marie Shepard, Kay Seltzer. Second row: George Rochat, Bob Rescorla, Judy Schorr, Judy Salisbury. Third row: Linda Smith, Emily Spencer, Virginia Schomp, Sandy Simms, Lori-Ann Salo. Fourth row: Jack Reis, George Reasor, Biz Reuther, Barbara Stogowski, Drude Sparre. Absent: George Ritchie, Alan Sanzera, Bruce Rust, Neal Rockoff, Gayle Wilde.



First row, left to right: Dorothy Muse, Carol Mowen, Judy Morton, Elaine Monti, Ethel Mount. Second row: Judy Mungall, Louise Mitchell, Judy Neuman, Robert O'Brien, Robert McDowell. Third row: Enrico Micioni, Karen Nelson, Joanne Morrison, Joyce Muller, Julia Napier. Fourth row: Karen Michelson, Sandy Nicholson, Donald MacNeil, Ronald Marko. Fifth row: Toney McCrann, George Maint, Fred Meyer, Robert McCormick, Dean MacLaughlin. Absent: Kathryn Murray, Tom Marshall, Craig Maxwell, Wayne Kochanderfer.



First row, left to right: Mike Tierney, Pete Stirrup, Nancy Thompson, Barbara Watson, Ida Mae Trenner. Second row: Janet Whitney, Beverly Turpin, Judy Umstead, Doris Thomas, Karyl Wheeler. Third row: Charles Sparks, Dennis Steely, Coleen Whalen, Pat Whalen, Art Strock, Sharon Walters. Fourth row: Carol Towl, Tom Sisko, Kathy Thompson, Fred Smith, Carol West. Fifth row: Judy Varnum, Wayne Smith, Ed Torgeson, Joel Thompson, Pete Stevenson, Phyllis Tasker.



First row, left to right: Dave Morphis, Roberta Rehner, Sue Phillips, Jon Post, Joanne Peters. Second row: Elizabeth Putnam, Betty Riker, Betsy Pond, Inger Roislien, Alan Peterson. Third row: Betty Rogers, Denny Paone, Bob Muller, Fay Robinson, Ruby Robinson. Fourth row: Jay Pierson, Charles Murphy, Sue Ruckert, Pat Reagan, Frank Novello. Fifth row: Dick Petrasek, Harris Palmer, Christine Roney, Bob Moffett, Pete Moffett.



First row, left to right: Ernestine Williams, Suzanne Ulrich, Lynne Williams, Judy Willoughby, Tulia Williams. Second row: John Webber, Steve Whiteford, Barbara Yannuzzi, Caryl ZumHrunnen, Margaret Williams, Margaret Wirth. Third row: Ken Weyman, Robert Viglianti, Darrell Tunge, Nancy Width, Skipper Willits, Peter Wilday. Fourth row: Alice Wilkinson, Barbara Yoder, Judy Wilson, Jerry Wilkerson, Lynda Wright, Susan Young. Fifth row: Peter Vandekamp, Tony Vastona, Jim Yockel, Dennis Trotman, Jim Weston. Absent: Joe Truono.

UNDERCLASSMEN

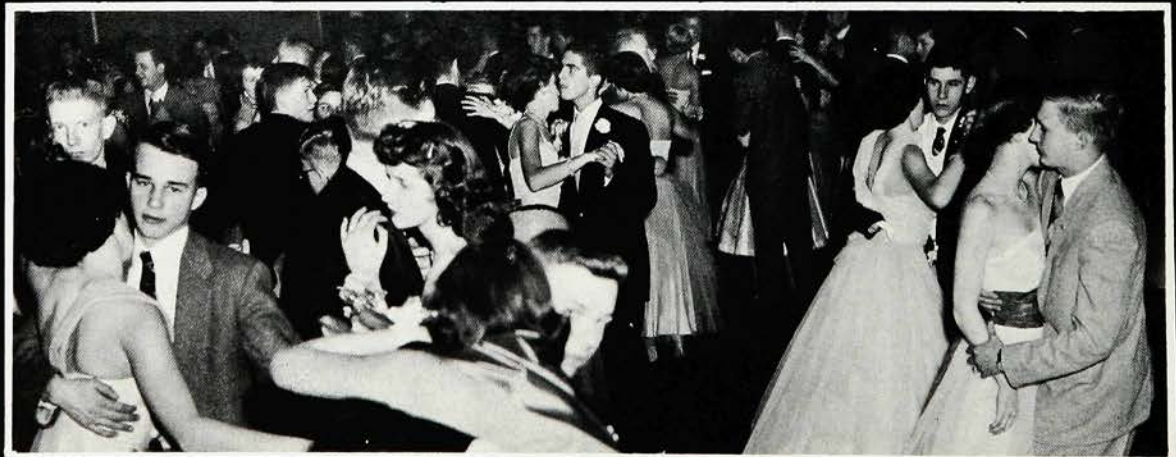



FACULTY



ROBERT L. FOOSE
B.A., M.A.
Principal



DR. S. N. EWAN, Jr.
B.S., M.A., Ph.D.
Superintendent of Schools



HAROLD S. THOMPSON
B.S.
Assistant to the Principal



The office staff, composed of, left to right, Mrs. Meierdierck, Mrs. Bingham, Mrs. Rowley, Miss Derby, and Miss Whittaker, efficiently handle the scheduling and clerical work for the school.



Mr. Washville, Mrs. Phipps, and Mrs. Ellis of the Guidance Office help the students make plans for the future.



Our school librarians, Mrs. Hall and Miss Scott, are always willing to help a perplexed student with his reference work.



Mrs. Gough, Mr. Palencar, and Miss Pelton, left to right, the instructors of our Business Education Department, prepared many aspiring students for the business world.



Our senior English teachers, Miss Dietrich and Miss Bordner, advise us on problems dealing with senior essays or school life.



Many students receive expert English instruction from Mr. Freeman, Mr. Luxemburg, and Mr. Thomas, standing, and Mrs. Sutherland, Mr. Michaels, and Miss Foutz, seated.



The leaders of the Foreign Language Department are, left to right, Mr. Gesner, Miss Theurer, Mr. Bunting, and Mr. La Costa, representing French, German, and Spanish respectively.



Mr. Smida is our very capable Latin teacher.



Our Mathematics Department includes, left to right, Mr. Ellis, Mr. Gerber, Miss Gromlich, and Miss Hill.

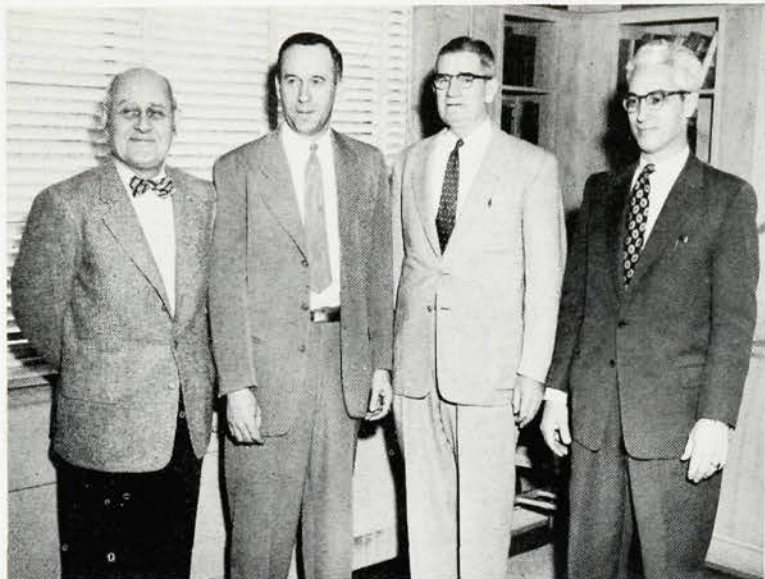

Mr. Rogers, Mr. Jones, Mr. Johnson, and Mr. Taylor, left to right, represent our Science Department.



The Social Studies Department, consisting of Mr. Miller, Mrs. Cameron, and Mr. Bobal, seated, and Mr. Bradshaw, Mr. Palencar, and Mr. Lewis, standing, is responsible for our knowledge of world affairs.



Mr. John Thompson, shop director, and Mr. Harold Thompson, mechanical drawing teacher and assistant principal, scrutinize a table refinished by the shop students.



The Fine Arts Department of our high school is represented by, left to right, Mr. Banks, the instrumental director; Mr. Burger, the art teacher; Miss Grimler, director of vocal music; Miss Brinser, dramatic coach; and Mrs. Kosak, the home arts teacher.



Our trainer and the directors of the Boys' Physical Education Department were, left to right: Mr. Stiles, Mr. Lay, and Mr. Duncan.



Mrs. Rogers (left), with the assistance of Mrs. Wulfson (right), capably directs our Girls' Physical Education Department.



Miss Grimler's music groups gave their final and most outstanding performance at the annual Spring Music Festival and this year celebrated the Twenty-Fifth Anniversary of this event.



Our shop, which is of particular importance to those boys interested in manual work, displays an exhibit of crafts.

Mr. Burger guides the artistically talented with his unusual teaching techniques.



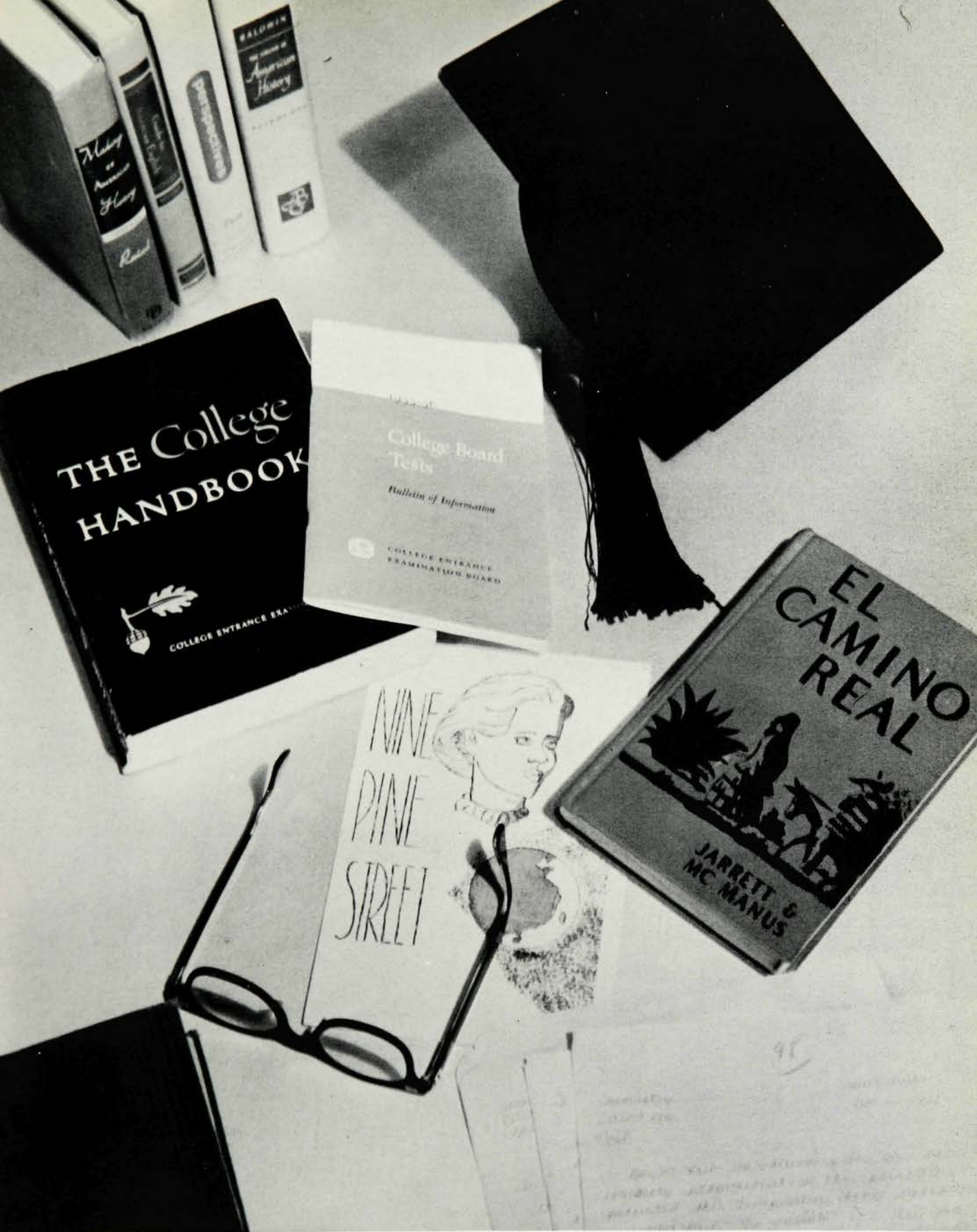

SENIORS



The Senior Council is an organization composed of elected home-room representatives and the senior class officers. The council meets at irregular intervals to discuss problems which may arise at class meetings, or suggestions from members of the class. Some of the projects discussed by the group were the class seal, honor studies, and the possibilities of a senior show. Miss Margaret Dietrich acts as adviser.

First row, left to right: Carol Colin, Brenda Paone, Joyce Bergsland. Second row: Miss Dietrich, adviser; Ricky Shreve, Bea Yordon, Susie Nye, Bob Staub, Jim Hackett. Third row: Alden Hess, Ferdy Shoemaker, Cliff Robison, Norval Loftus.

SENIOR COUNCIL

SENIOR CLASS OFFICERS

Left to right: Miss Dietrich, class adviser; Ferdy Shoemaker, vice president; Bob Staub, president; Cliff Robison, treasurer; Carol Colin, secretary.





PRISCILLA ABBOTT . . . constantly chattering . . . summers at Highland . . . well dressed . . . always ready for a joke . . . frank, candid opinions . . . Pris.

Art Club 2; Dance Club 3; Knitting Club 4; Mask and Mime 3, 4; Literary Club 4; Yearbook Staff 4; Leader Training 2.



EVELYN ALBU . . . high up on the Honor Roll . . . never a hair out of place . . . future lies in medicine . . . newcomer . . . Ev.

French Club 4; Latin Club 2.

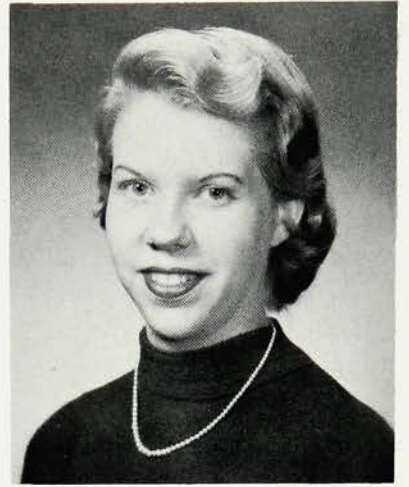

BETTY ANNE ALGER . . . intelligence plus . . . always finishes what she starts . . . versatile band member . . . enviable slim waist . . . perfectionist . . . Betty.

French Club 3, 4.



JOHN ANTANIES . . . imperial prankster . . . mile wide smile . . . hunting enthusiast . . . full of the fun of life . . . great guy . . . John.

Sportsman's Club 2, 3, 4.

PETER AUSTIN . . . conscientious . . . driver of a red coupe . . . quiet thinker . . . enjoys swimming . . . hard worker . . . dependable . . . good student . . . Pete.

Catalyst Club 3, 4; Literary Club 3, 4; Swimming 2, 3, 4; Mask and Mime 4; Track 3, 4.

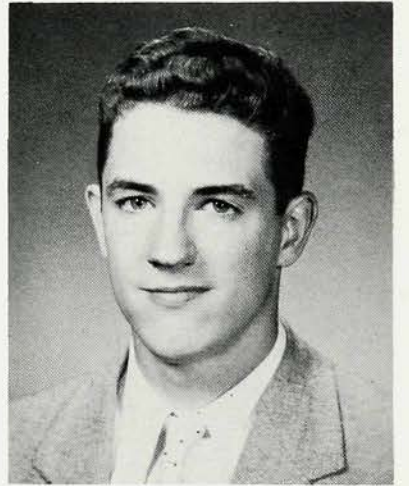

JANET BAILEY . . . hails from the Hoosier State . . . exhilarating smile . . . friendly . . . ambitious letter writer . . . future kindergarten teacher . . . Janet.

Literary Club 4; Dance Club 4.

BEVERLY BALDWIN . . . a finger in every pie . . . scrupulous worker . . . full of clever ideas . . . Mr. Thomas' trial . . . friendly . . . Bev.

Hi's Eye 3, 4; Yearbook Staff 4; Mask and Mime 3, 4; Dance Club 4; Spanish Club 3; Prom Comm. 3.

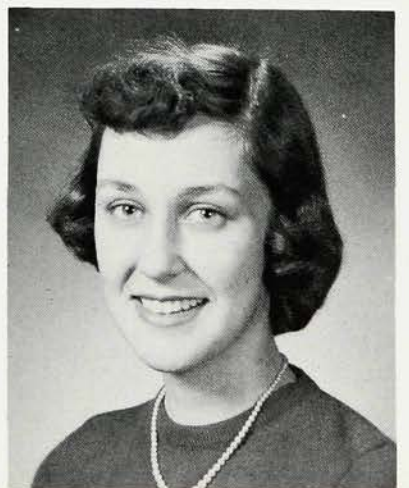

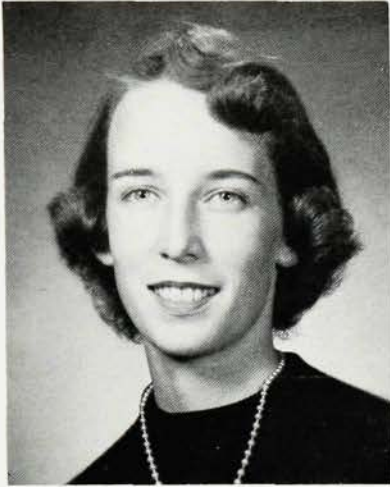

SUZANNE BALL . . . sticks up for her ideals . . . quiet sense of humor . . . sweet, shy smile . . . reserved but fun loving . . . Suzie.

Leader Training 2, 3, 4; Girls' Sports 4; Mask and Mime 3; Knitting Club 4.



PATRICIA BARKER . . . adores her little brother . . . laughs so hard she cries . . . hard worker . . . tease . . . knits and babysits . . . Pat.

Spanish Club 2, 3; Mask and Mime 3; Knitting Club 4; Leader Training 2, 3, 4; Girls' Sports 4.



MARY MITCHELL BARNETT . . . first with a new style . . . either making up or breaking up . . . always planning something . . . Mitchie.

French Club 2, 3; Forum Club 2, 3, 4; Mask and Mime 2, 3, 4; Literary Club 3, 4; Leader Training 2, 3; Art Club 4.

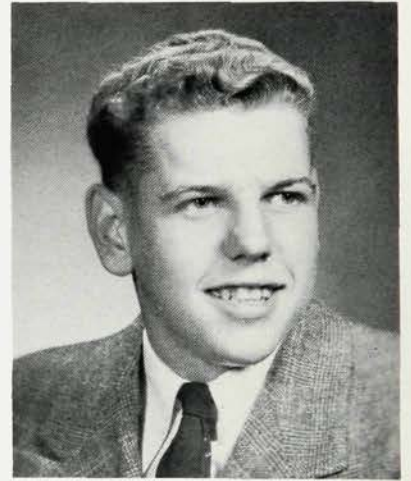

TODD BARRETT . . . outdoor man . . . longstanding musician . . . favors sailboat racing and fishing . . . quiet reserve . . . future interior decorator . . . Todd.

Sportsman's Club 2, 3, 4.

HELEN BARTLETT . . . cheerful and smiling . . . loves life and people . . . flair for telling the punch line before the joke . . . Helen.

French Club 2; Mask and Mime 2, 3, 4; Leader Training 2, 3, 4; Knitting Club 4; Prom Comm. 3.

WINIFRED BAUMER . . . devilries . . . friendly to everyone . . . "parlez-vous" with the best of them . . . talented writer . . . Wini.

Library Council 2; Service Club 2; Forum Club 2, 3; Mask and Mime 2, 3, 4; French Club 3; Literary Club 3, 4; Hi's Eye 4; Senior Play 4.

CONSTANCE BELTZ . . . happiest away from school . . . talented artist . . . shy smile . . . haunts the public library . . . mischievous . . . Connie.

Library Council 2; Latin Club 2; Art Club 3; Knitting Club 4; Mask and Mime 2.

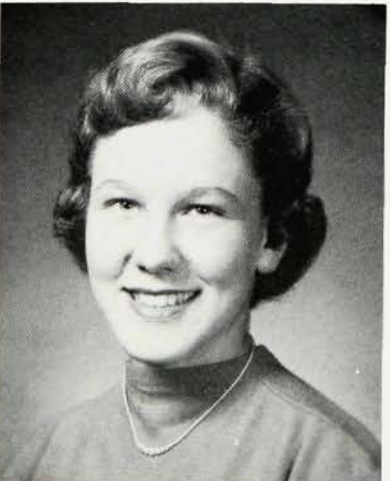



BEST ALL AROUND
Ferdy Shoemaker, Priscilla Haines

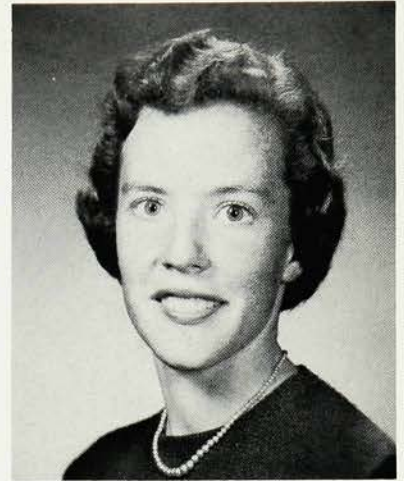

ZILPHA BENTLEY . . . excels in everything she does . . . definite ideas . . . rapid fire conversation . . . beautiful red hair . . . Zeb.

Mask and Mime 2, 3; Prom Comm. 3; French Club 3, 4; Yearbook Staff 4; National Honor Society 3, 4; G.S.C. Pres. 4; Leader Training 3, 4.

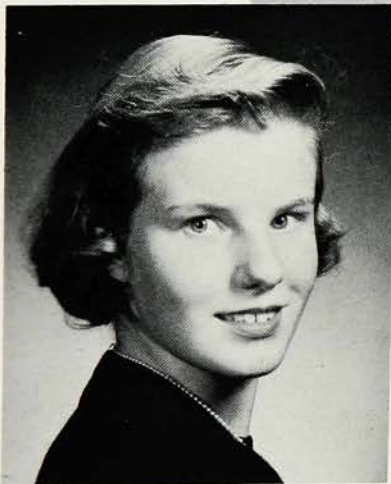

JOYCE BERGLAND . . . future journalist . . . always laughing . . . constantly knitting argyles . . . active newspaper woman . . . cheerful chatter . . . Joyce.

Girls' Sports 2, 3; Leader Training 2, 3, 4; Latin Club 2; Spanish Club 3; Dance Club 3; Hi's Eye 2, 3, 4; Yearbook Staff 4.

MARY BICE . . . seems quiet and shy, but looks can be deceiving . . . clever artist . . . dependable . . . "That's not the right attitude" . . . Mary.

French Club 2; Art Club 3, Treas. 4; Prom Comm. 2, 3; Yearbook Staff 4; Mask and Mime 3.

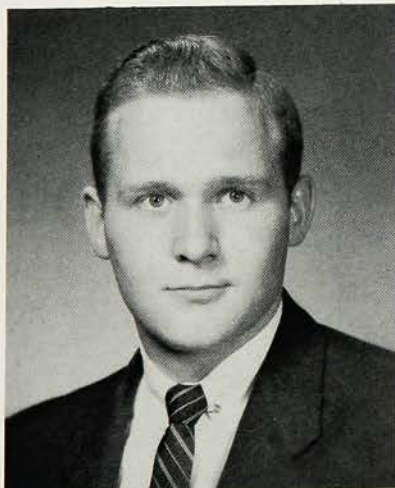
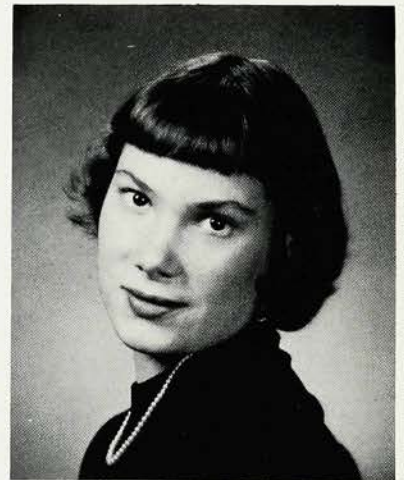

CHARLES BODE . . . skeptical nature . . . All-American physique . . . unique laugh . . . Boss' right hand man . . . inexplicable thoughts . . . Chuck.

RICHARD BOOTH . . . member Watching Riding and Driving Club . . . optimistic outlook . . . fanatic Piston Pusher . . . a smile for the down and out . . . "Tank".

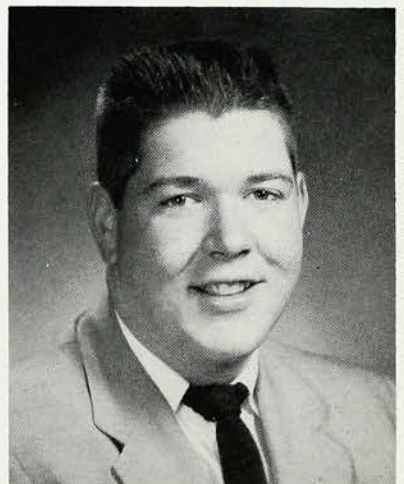

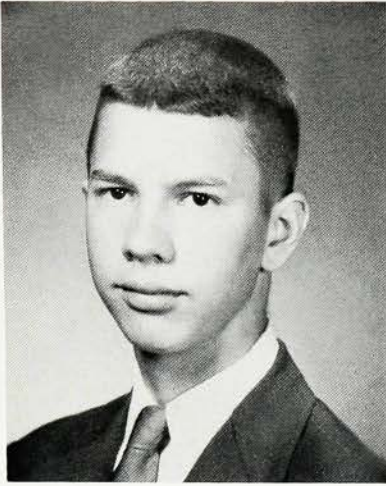

ROBERT BOOTHE . . . hard working scholar . . . always ready to discuss, argue, or debate . . . individualistic . . . big smile . . . Bob.

Red Cross Pres. 4; Catalyst Club 3; Technicians' Club 2; Literary Club 4; Baseball Mgr. 2, 3; Library Council 2, 3, Pres. 4.

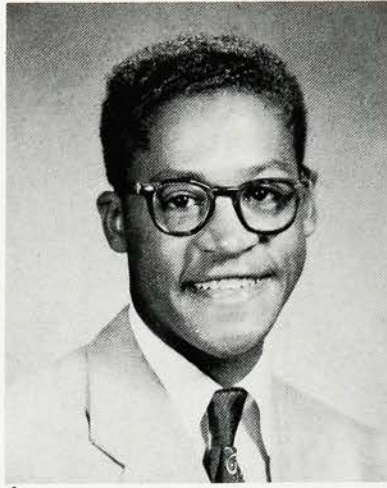

ERNEST BRAXTON . . . quiet manner and a sense of humor . . . tympani player supreme . . . future bacteriologist . . . mile wide smile . . . Ernie.



JUDITH BREMNER . . . quiet until the devil in her makes her giggle . . . a pleasure to be with . . . enjoys modeling . . . Judy.

Spanish Club 3; Mask and Mime 3, 4.



JAMES BROSSARD . . . staunch member of "I3" . . . infectious laughter . . . tall and blond . . . always ready for a joke . . . "Berserk".

Football 2, 3; Baseball 2; Literary Club 4; Catalyst Club 2, 3; Mask and Mime 4; All-State Chorus 4.

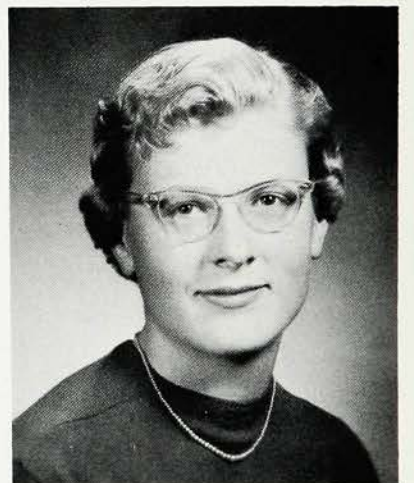

ANNE BROWER . . . always works to the best of her ability . . . low musical voice . . . determined . . . teachers' joy . . . Anne.

G.S.C. 2; Latin Club 2, 3; German Club 2, 3; Girls' Sports 2, 3, 4; Leader Training 2, 3, 4; Prom Comm. 3; Nat'l Hon. Society 3, 4.

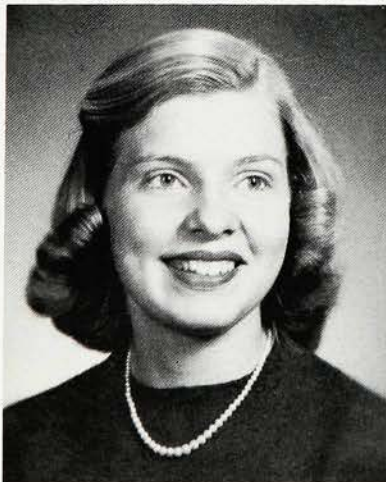

JOAN BROWN . . . active Girl Scout . . . friendly grin . . . sentimental . . . unafraid to express her opinions . . . enthusiastic . . . considerate . . . Joan.

Library Council 2, 3, 4; Art Club 2, 3; Mask and Mime 2, 3, 4; Naturalist Club 4; Girls' Sports 2, 3; Yearbook 4; Hi's Eye 4.

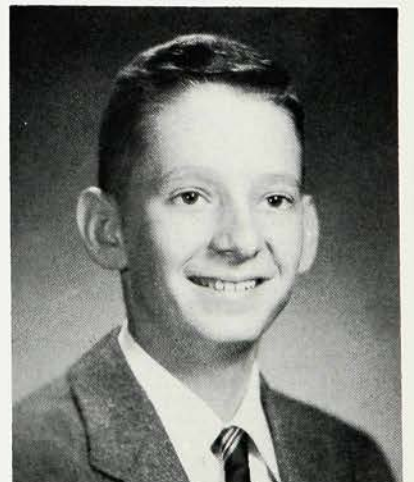

VLADIMIR BROZ . . . friendly . . . interests include chemistry, coin collecting, and mineralogy . . . always joking . . . twinkling eyes . . . Vlad.

Aeronautics Club 3, 4.

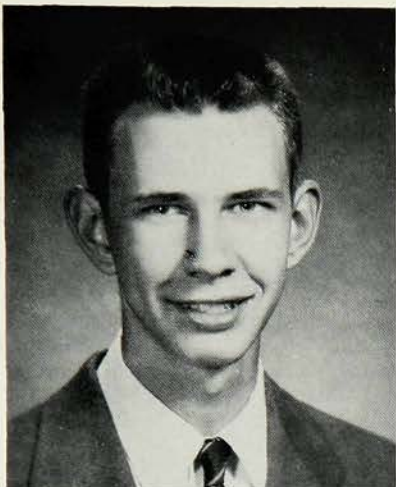

LAWRENCE BROZEK . . . great mechanical aptitude . . . diligent worker on projects of his choosing . . . "You should've seen" . . . Larry.

Literary Club 3, 4; Mask and Mime 4; Aeronautics Club 4; Track 3, 4.

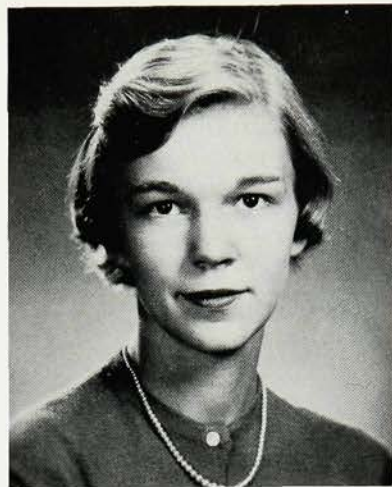

JOAN BURBANK . . . adds her lovely voice to many music groups . . . enjoys meeting new people . . . always up to something . . . Joan.

All-State Chorus 3, 4; Mask and Mime 2, 4; Leader Training 2; Red Cross Council 2; Knitting Club 4.

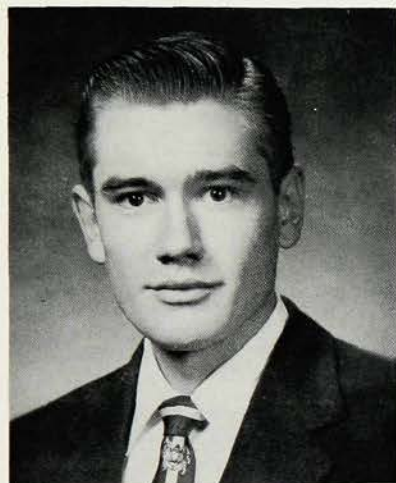

CHARLES BURFIELD . . . remains quietly aloof . . . periodically seized by wanderlust . . . deep brown eyes . . . possesses a scholarly curiosity . . . Charlie.

Student Council 2, 3; Golf Team 2, 3, 4; Technicians' Club 2; Catalyst Club 3, 4; Forum Club 4.

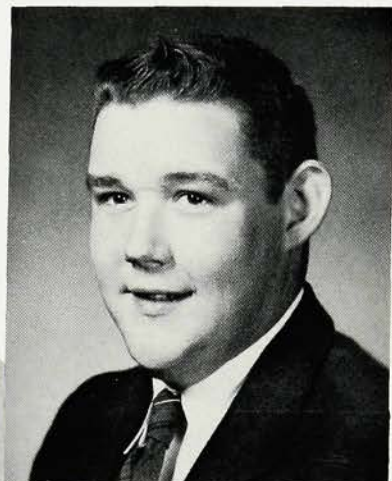

EDMUND BURKE . . . great sense of humor . . . popular with the guys . . . teachers' trial . . . drives a hot blue "Merc" . . . Ted.

Dance Club 3; Football 3; Forum Club 3; Radio Club 3.

RAYMOND CALDWELL . . . another Walt Disney in the making . . . terrific sense of humor . . . loves rock 'n roll . . . and girls . . . "Duck."

Art Club 2, 3, 4; Football 2, 4; Collectors' Club 4.



MOST AMBITIOUS
Sue Valentine, Bob Staub

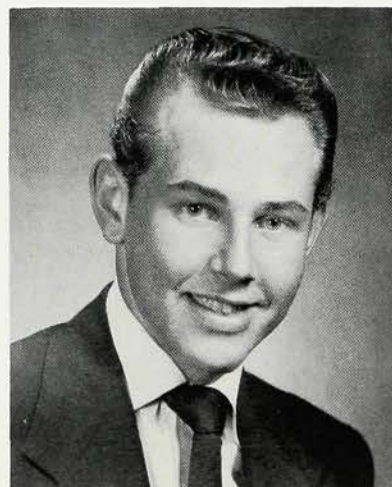

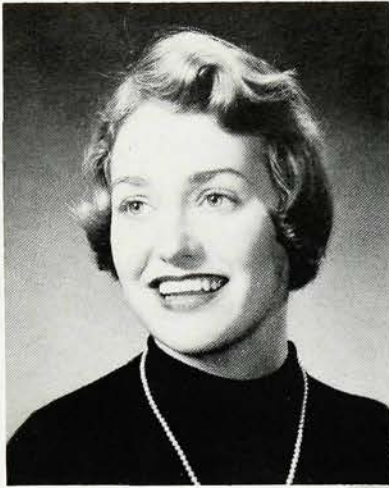

BETTY LOU CAPITELLA . . . winning smile . . . cheerful "hello" . . . lead in senior play . . . efficiency plus . . . future secretary . . . Betty.

Art Club 2; Mask and Mime 2, 3, 4; Library Council 3, 4; Senior Play 4.



CLASS LEADERS

Dick Griggs, Carol Colin

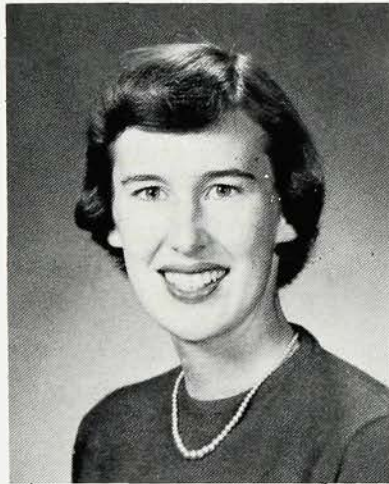

MARGARET CARLISLE . . . quiet matureness . . . worthwhile friend . . . athletic ability with femininity . . . loves books and children . . . Peggy.

Latin Club 2; Mask and Mime 2; Girls' Sports 2, 3, 4.



CLAIRE CARLSON . . . sweet and mannerly . . . determined . . . good books and small children are favorites . . . spare time "fiddler" . . . Claire.

Girls' Sports 2; French Club 3, 4; Leader Training 2, 4; German Club 3.

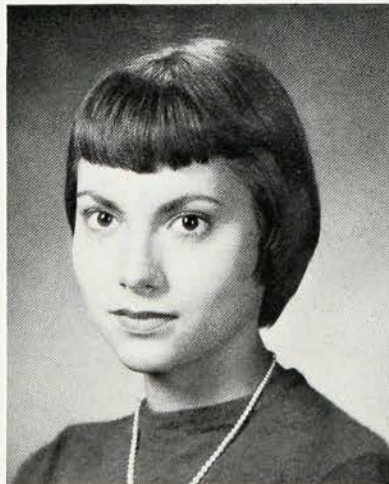

CATHRYN CASAMO . . . eager and talkative . . . always singing "pop" songs . . . nice figure . . . flirtatious brown eyes . . . dramatist . . . "Injun".

Literary Club 3, 4; Forum Club 3, 4; Senior Play 4; Dance Club 4; Girls' Sports 4; Mask and Mime 4.



MARILYN CATLOW . . . green eyed Titian tint . . . quiet and mysterious . . . spark of the hockey team . . . slim and attractive . . . Marilyn.

Girls' Sports 3, 4; Writers' Club Sec. 4.



EUGENE CHRONO . . . good-natured . . . perpetual butch . . . car enthusiast . . . life of the party . . . never in a hurry . . . Gene.

Baseball 2, 3.

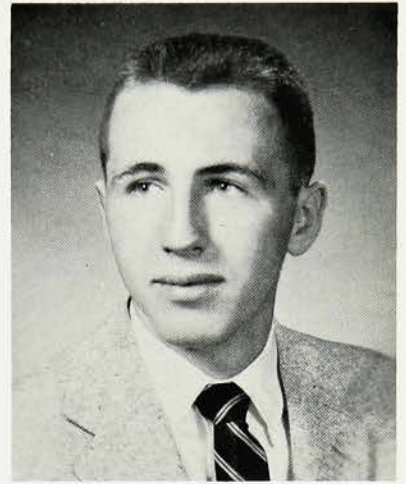

BILL CLARKE . . . tremendous determination . . . star end on the Blue Devils . . . enjoys a good time . . . easy to talk to . . . Bill.

Football 2, 3, 4; Baseball 2, 3, 4; Student Council 3, 4.

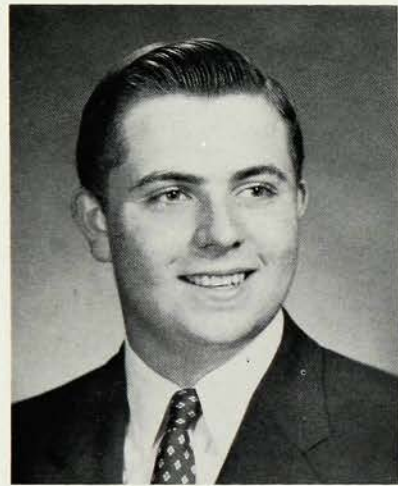

WILLIAM CLELLAND . . . fascinated by model railroads . . . Macduff with a Scottish burr . . . brisk and businesslike . . . carefully thought out ideas . . . Bill.

Collectors' Club 2, 4.

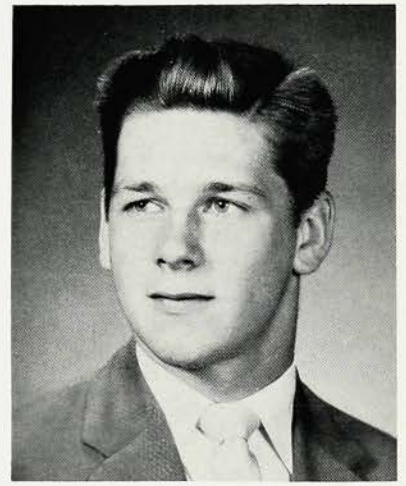

THOMAS CLEMENTS . . . never complains . . . a friend who can be relied on . . . "Little Abner" . . . easy going . . . rugged man . . . Tom.

Football 2, 4.

CAROL COLIN . . . envied and liked by all . . . self assured, frank, and clever . . . top honor student . . . "I'm impressed" . . . "Penguin".

G.S.C. Vice Pres. 4; Dance Club 4; Literary Club 4; Class Sec. 4; Prom Comm 3.

STEVEN CONN . . . quiet and well read . . . mathematically minded . . . interested in radio . . . aspires to play a good clarinet . . . Steve.

Radio Club 2, 3; Vice Pres. 4.

VALERIE CONOVER . . . good friend . . . quiet, serene, and reserved . . . interested in ceramics . . . a smile to warm the heart . . . Valerie.

Red Cross Council 2; Mask and Mime 2, 3, 4; Latin Club 3; Leader Training 3, 4; Yearbook Staff 4; Senior Play Comm. 4.

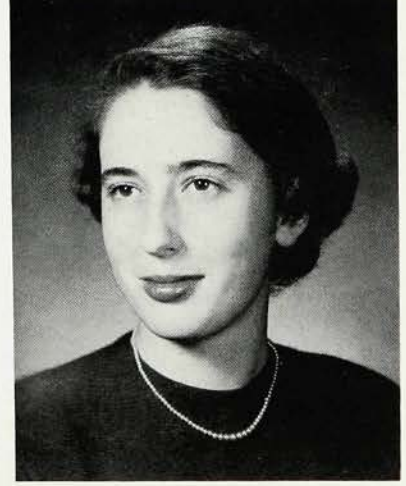
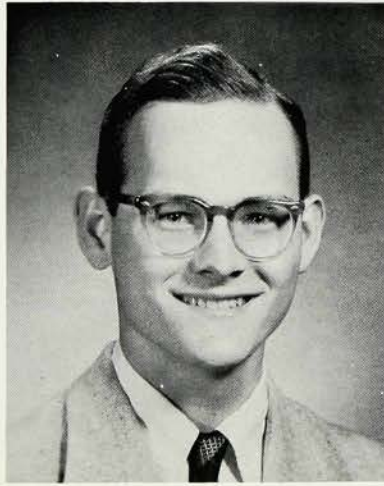



JANET CONSTANTINE . . . slim sweet, and well articulated . . . jitterbug addict . . . aspires to secretarial position . . . Jan.

Art Club 3.

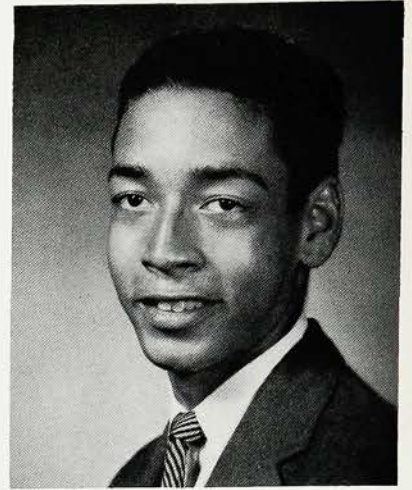

WILLIAM COOLEY . . . appreciates good jazz . . . drives a '51 rickshaw . . . subtle humor . . . smooth dancer . . . likes out-of-town girls . . . Bill.

Sportsman's Club 2, 3, 4.



GENEVIEVE COVINGTON . . . tiny gal with a sunny disposition . . . sincere friendliness . . . smiles and sparkles . . . much admired . . . Genny.

G.S.C. 4; Latin Club 3, 4; Red Cross Council Treas. 4; Prom Comm 3; Library Council Sec. 2, Vice Pres. 3, Pres. 4.

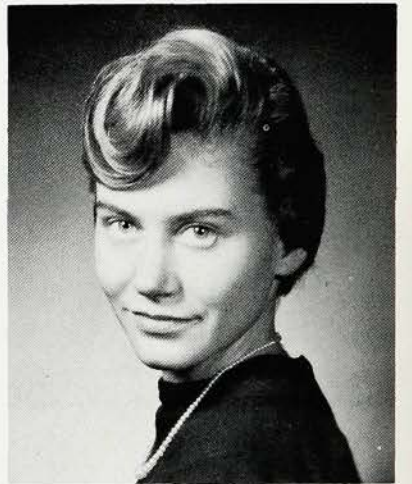

JOAN COX . . . attracts many friends . . . discriminating taste in clothes . . . walks around in a dream . . . fun to know . . . Joan.

Photography Club 2; Knitting Club 4; Mask and Mime 2, 3; Prom Comm. 3.

MARY ALICE CRAWFORD . . . sports enthusiast . . . beautiful alto voice . . . supreme individualist . . . skilled equestrienne . . . musically minded . . . Mac.

Latin Club 2, 3; Girls' Sports 2, 3, 4; All-State Chorus 3, 4.

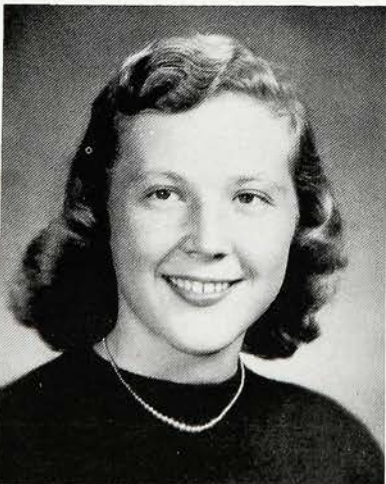

MOST SUAVE
Dick Reynolds, Susan Hartman

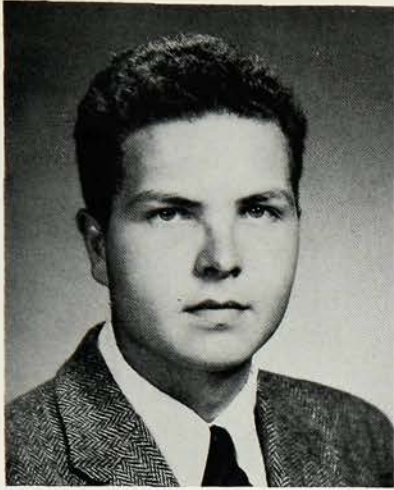

THOMAS CULVER . . . has ideas of his own and stands up for them . . . actor and orator extraordinary . . . wants to be a lawyer . . . Tom.

Mask and Mime 2, 3, 4; Nat'l Hon. Society 3, 4.



MARGARET CUNTZ . . . attractive newcomer who won't be forgotten . . . lively male magnet . . . future home economist . . . "Oh neat!" . . . Marge.

Knitting Club 4; Literary Club 4.

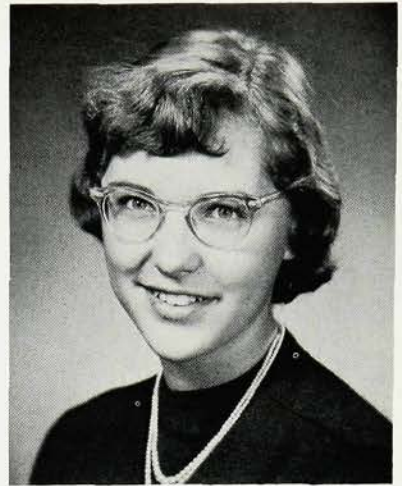

RUTH DAHLSTROM . . . magic touch on the harp strings . . . mature yet delightfully mischievous . . . intelligence plus . . . "How prudent" . . . Ruthie.

Mask and Mime 2, 3, 4; All-State Orchestra 3, 4; Nat'l Orchestra 4; Service Club 2, 3; Yearbook 4; French 4.



SUSAN DARBY . . . athletic ability in every sport . . . a spark of mischief . . . future nurse . . . blue-eyed blonde . . . Sue.

Girls' Sports 2, 3, 4; Leader Training 2, 3, 4.



CLAIRE DAVIDSON . . . quiet and reserved . . . sincere friend . . . conscientious and dependable . . . will make an efficient secretary . . . Claire.

Library Council 2, 3, 4; Red Cross Council 2, 4; Leader Training 4.

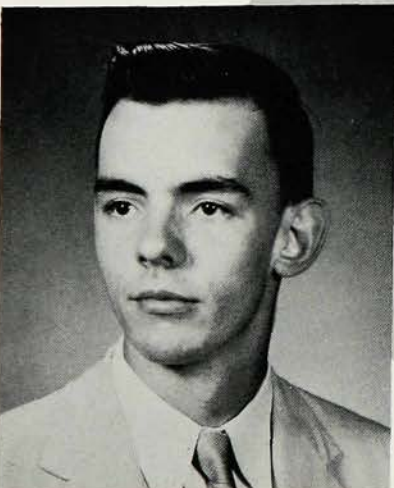

FRED DAVIES . . . looking forward to ministerial career . . . competent backstage worker . . . dependable . . . tactful . . . enjoys the organ . . . Fred.

Technicians' Club 2, 3, 4; Mask and Mime 4; Library Council 4.



PATRICIA DAYCOCK . . . fiery red-head . . . talented artists . . . adores Pizza . . . devotee of Lake Mohawk . . . graduate model . . . Pattie.

Art Club 2, 3, 4; Mask and Mime 2, 3, 4; Weather Vane Mag. 3.

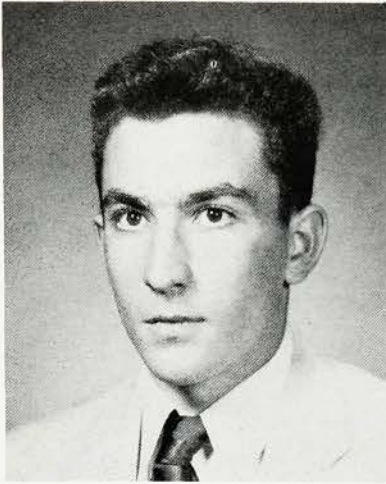

RALPH DE FIORE . . . warm humor . . . reserved . . . believes in taking life as it comes . . . aversion to studies . . . talent in wood working . . . Ralph.

Technicians' Club 3, 4.

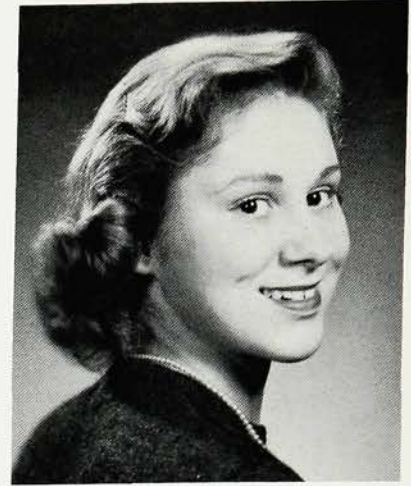

EDNA DETLEFS . . . bubbling with humor . . . makes any classroom lively . . . great practical joker . . . keeps teachers hopping . . . Edna.

Photography Club 2; Spanish Club 3; Knitting Club 4.



JOHN DIAZ . . . dynamo on the gridiron . . . excels in all sports . . . casual dresser . . . possessor of a smooth D. A. . . . Johnnie.

Basketball 2, 3; Baseball 2, 3; Football 3, 4.



ELIZABETH DICK . . . has a yen for Irishmen . . . known for her long blonde hair . . . quiet mysteriousness . . . newcomer from Trinity High . . . Liz.

JOSEPH Di ORIO . . . newcomer to W.H.S. . . . goes in for sports . . . inquisitive . . . broad shouldered and rugged . . . never a worry . . . Joe.

Technicians' Club 3, 4.

JOSEPH ROCCO DiNIZO . . . sport enthusiast . . . non-conformist . . . friendly smiles for everyone . . . member of the Centolas . . . Ricky.

Technicians' Club 3, 4.

WILLIAM DIXON . . . likes sharp clothes . . . conscientious worker . . . slightly bashful and occasionally moody . . . rock and roll fiend . . . Bill.

Football 4; Student Council 2, 3, 4; Senior Council 4; Latin Club Vice Pres. 3, Pres. 4.

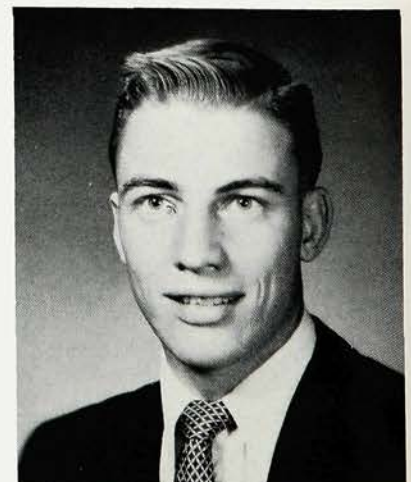
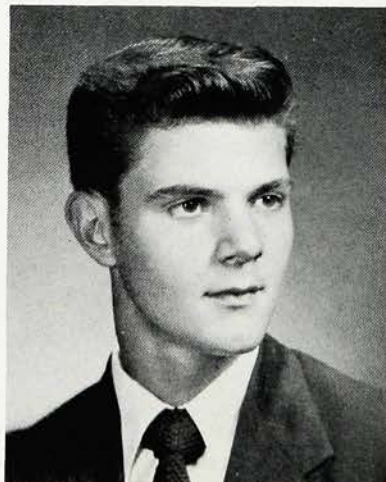
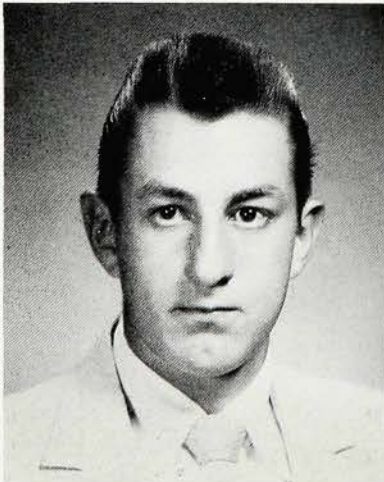



MOST ATTRACTIVE
Dave Monier, Janet Duncan

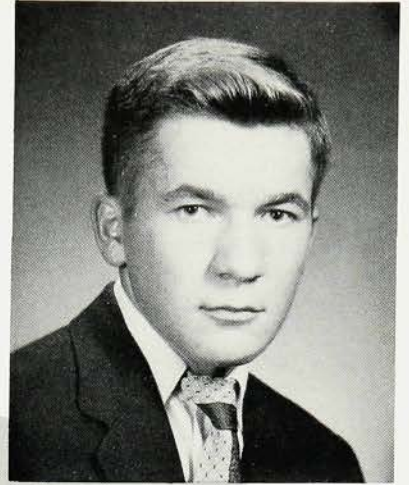

PETE DORCHEK . . . red-shirted . . .
drives a sharp, yellow '55 Dodge
convertible . . . congenial, friendly
. . . a real friend . . . Pete.

Mask and Mime 4; Sportsman's Club
4; Football 4.



SUSAN DOWELL . . . diplomacy plus
. . . wonderful with children . . .
warmth and charm . . . exquisite profile
. . . portrait of a lady . . . Susie.

Forum Club 4.

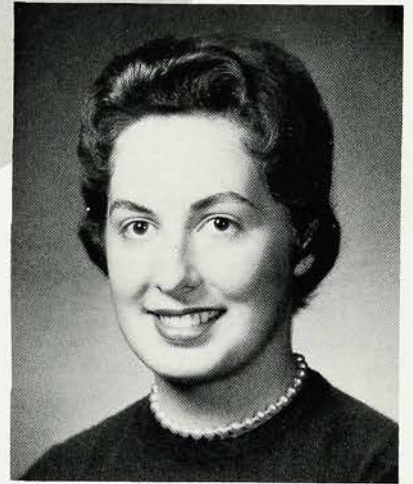

JANET DUNCAN . . . neatness per-
sonified . . . mysterious, then bubbling
over . . . attractive and petite . . .
lover of the shore . . . Jan.

Student Council 2; Mask and Mime 2,
3, 4; Spanish Club 3; Knitting Club 4;
Red Cross Council 2; Prom Comm. 3.



BARBARA ANN DUNN . . . dark
laughing eyes . . . sincere . . . loves
to ski . . . active society woman . . .
always willing to do more . . . Bambi.

Mask and Mime 2, Treas 3; French
Club 2; Red Cross Council Sec.-Treas-
urer 3; Class Nominating Comm. 3;
Class Sec. 3.

GEORGE DURGAN . . . flaming red
hair . . . an inquiring mind . . . spark
of cross country and track . . . pros-
pective politician . . . George.

Catalyst Club 3; Cross Country 2, 3
(W), Capt. 4 (W); Track 2, 3, 4.

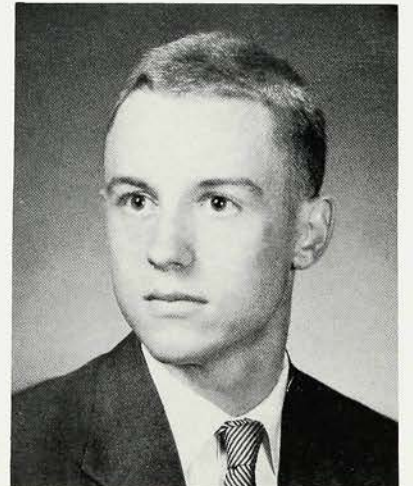



SALVATORE EACONO . . . a friendly guy . . . can take a joke . . . takes like slow and easy . . . enjoys existing . . . Sal.

Technicians' Club 2, 4.



BARBARA ECKERT . . . dreamy dancer . . . petite brunette . . . smart dresser . . . future model . . . attractively sophisticated . . . Barb.

Sportsman's Club; Dance Club 3; Mask and Mime 3; Knitting Club 4.

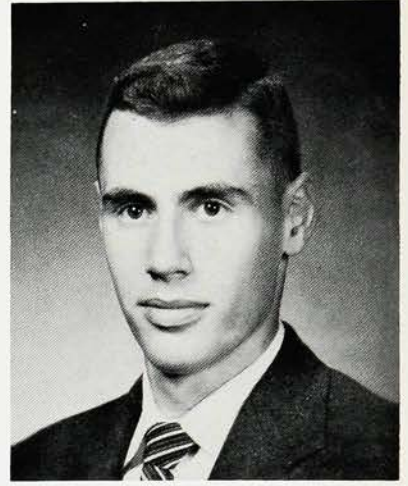

BRUCE ELLIOTT . . . quiet . . . drives a well-known red Ford . . . quick laughter . . . enthusiastic participant in many sports . . . Bruce.

Baseball 2, 3, 4; Football 2, 4; Latin Club 4.



JANIS FAY . . . interested in everything and everyone . . . welcome addition from New Mexico . . . enjoys a laugh . . . "Let's shag" . . . Jan.

Literary Club 4; Mask and Mime 4; Fall Play 4; Senior Play Comm. 4; Knitting Club 4; Leader Training 4.

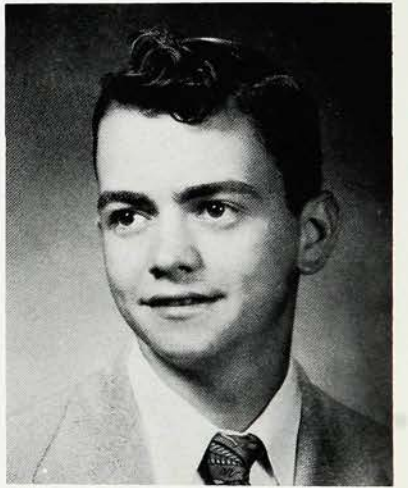

PHILIP FEDORKA . . . National Guardsman . . . businesslike appearance . . . dapper dresser . . . executive ability . . . Phil.

Collectors' Club Treas. 2, Sec. 3, Pres. 4.



ANNIE FITCH . . . charmingly warm smile . . . quiet manner . . . subtle sense of humor . . . amateur snapshot fan . . . aspires to either nursing or teaching . . . Annie.

Dance Club 3; Library Council 4.

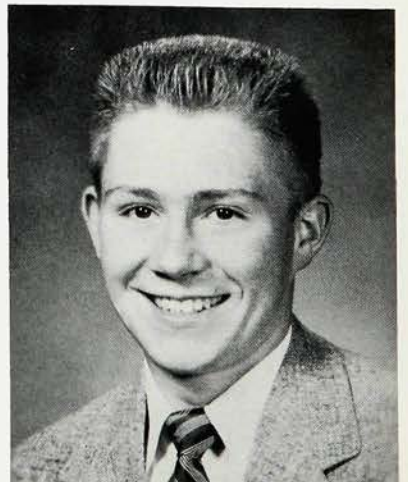

KENNETH FLORENCE . . . cheerful and friendly extrovert . . . a joke for every occasion . . . many varied activities . . . good mathematician . . . Ken.

Mask and Mime 4; Fall Play 4; Photography Club 2, Treas. 3, Sec. 4; Literary Club 4; Football 2, 3; Swimming 2, 3, 4; Baseball 2, 3, 4.

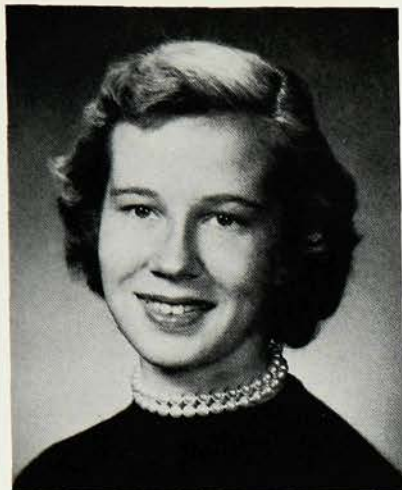

MARGARET FREEMAN . . . lively personality . . . always full of quips . . . contagious laugh . . . active in home economics field . . . Peg.

Mask and Mime 2, 3, 4; Collectors' Marg and Mime 2, 3, 4; Collectors' Club 2; Dance Club 4; Leaders' Training 4.

KENNETH FRITZ . . . smooth dancer . . . casual dresser . . . understanding and sympathetic . . . knack for mischief and an impish grin . . . Ken.

Student Council 2; Catalyst Club Treas. 3; Spanish Club 2; Track 2, 3; Football 3.

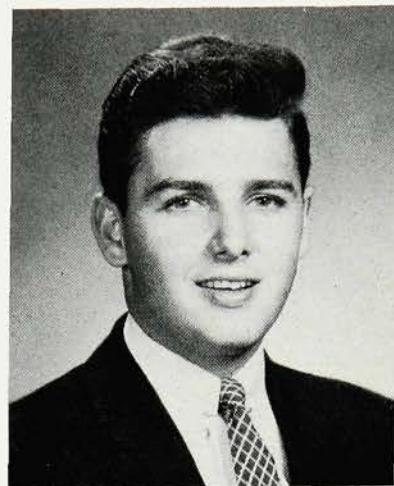

FRANCIS FROST . . . drives a green M.G. . . . tennis team asset . . . enjoys literature . . . sensitive and perceptive . . . asks questions . . . Mac.

Tennis 2, 3; Football 2; Sportsman's Club 4; Photography Club 2.

ROBERT GAIDO . . . biggest little man in school . . . seen driving a '55 Chevy . . . rich in friends . . . personality plus . . . Bob.

Catalyst Club 3, 4; Literary Club 4; SAT Drive 2, 3, Gen. Chairman 4; Weather Vane Mag. 2, 3, 4.



MARGARET GARBER . . . "sugar 'n spice" . . . always on the go . . . sincere and tactful . . . blushes easily . . . sweet, neat and petite . . . Peggy.

Mask and Mime 2, 3, 4; Literary Club 3, 4; Leader Training 2, 3, 4; Yearbook Staff 4; All-State Chorus 4; Senior Play Comm. 4.



CLASS DREAMERS
Jim Leonard, Joan Cox





ANN GARRETSON . . . cheerful attitude . . . eye set for a certain service man . . . neat dresser . . . always a cheery "Hi" . . . future secretary . . . Ann.

Art Club 2, 3; Library Council 2, 3.



MOST ROMANTIC
Marilyn Pearce, Alden Hess

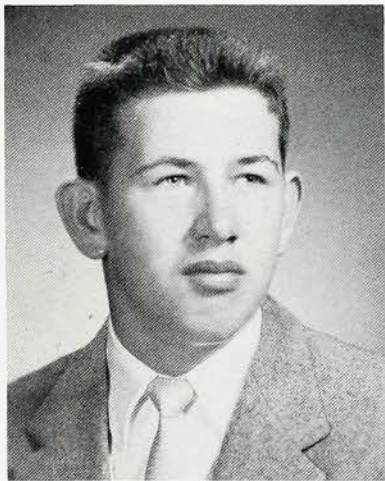

JEROME GARRISON . . . optimistic outlook . . . earnestly interested in aeronautics . . . easy going . . . ear to ear grin . . . a great guy . . . Jerry.

Literary Club 3, 4; Collectors' Club 2; Aeronautics Club 3.

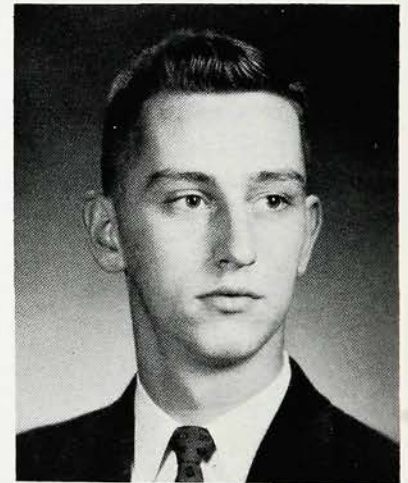

JAMES GASS . . . jocosse manner . . . allergic to studies . . . proud owner of a black "Chevy" convertible . . . "shore, anyone?" . . . Bonzo.

Senior Play Comm. 4; Mid-Winter Ball Comm. 4; Photography Club 2.

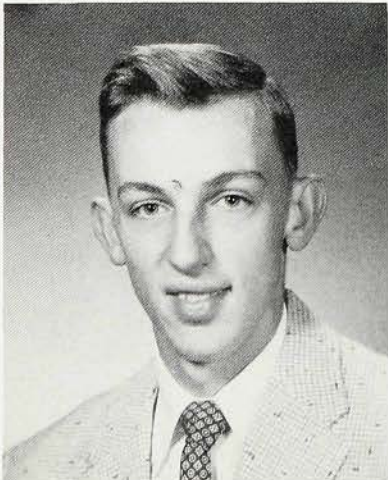

HENRY GEHRHARDT . . . enjoys most sports . . . easily tempted by a good book . . . science fascinates him . . . plans to be a chemist . . . Henry.

Baseball 3, 4.

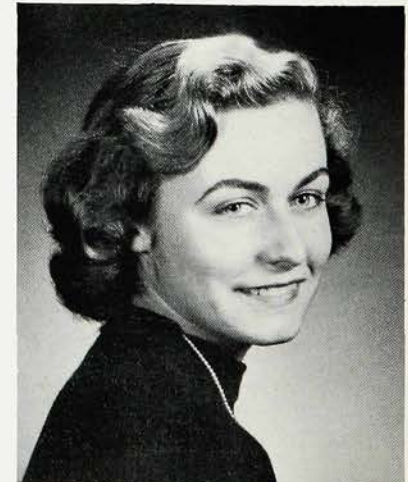

CAROLE GETTER . . . future secretary . . . makes friends easily . . . strutter on the gridiron for two years . . . quiet and capable . . . Carole.

Twirling 3, 4; Art Club 2, 3.



SALLY GIGGEY . . . busy bee . . . happy personality . . . will study designing . . . constant talker . . . star in fall play . . . capable . . . Sally.

Mask and Mime 2, 3, 4; French Club 2; Prom Comm. 3; Knitting Club 4; Leader Training 2, 3, 4.

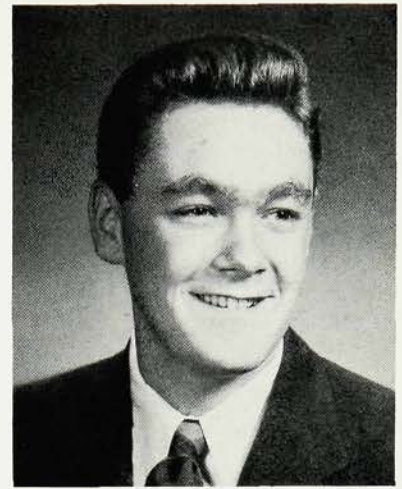

FREDERICK GILL . . . vital member of choir and "I3" . . . sympathetic . . . sincere . . . friendly and frank . . . "You're kidding!" . . . Fred.

Collectors' Club 2; All-State Chorus 3, 4.



MARIE GILSON . . . "mad" feature writer . . . future English major . . . loves French and French poodles . . . will drive in far future . . . "Muffy".

Mask and Mime 2, 3, 4; Forum Club 2, 3, 4; French Club 2, 3, Treas. 4; Senior Play 4; Yearbook Staff 4; Hi's Eye 2, 3, 4.

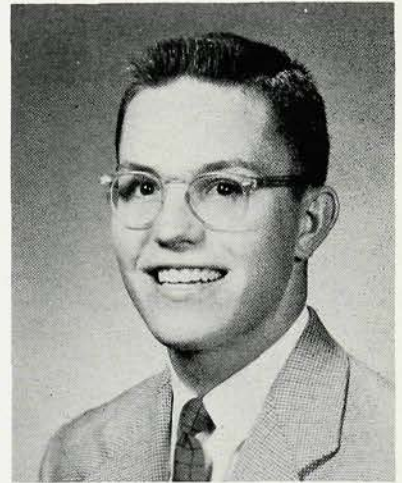

JOHN GODFREY . . . three year choir man . . . volatile chap . . . ladies' man . . . will make a good business man . . . Jack.

Mask and Mime 2; Prom Comm. 3.

JOSEPH GOLOMB . . . rock 'n roll enthusiast . . . master recording artist . . . proud owner of a custom Chevy convertible . . . Joe.

Mask and Mime 2, 3, 4; Forum Club 3; Dance Club 3, 4.

WILLIAM GOODMAN . . . crazy haircut . . . contagious grin . . . sharp dresser . . . generous friend . . . ace checker for Safeway . . . "Goody".

Sportsman's Club 2, 3.

NANCY GORDON . . . dark, natural curls . . . vivacious and friendly . . . talented pianist, organist, and vocalist . . . good leader . . . "Commander".

Mask and Mime 2, Sec. 3, Vice Pres. 4; Prom Comm. 3; Nat'l Hon. Society 3, 4; Dance Club 3; All-State Chorus 3, 4; Literary Club 3, 4.

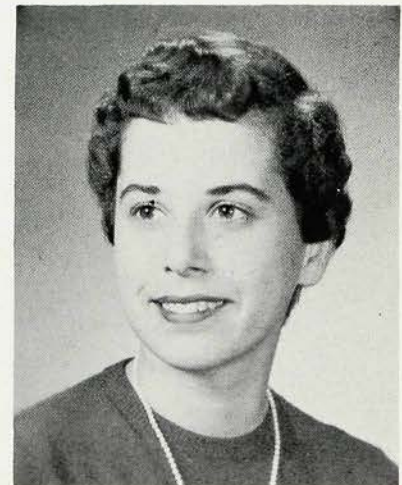
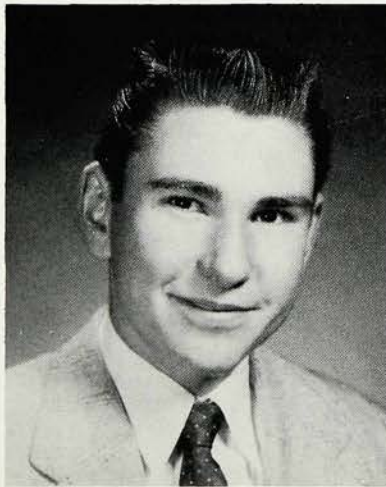
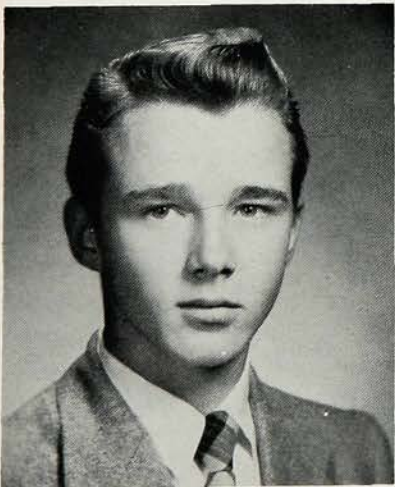

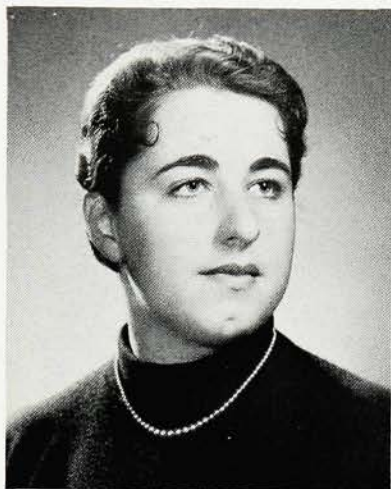

SANTINA GRECO . . . short brunette with ready smile . . . ice skating enthusiast . . . capable and quiet . . . future nurse . . . "Really?" . . . Tina.

Mask and Mime 3; Red Cross Council 2, 4; Leader Training 2, 3, 4; Girls' Sports 3, 4.

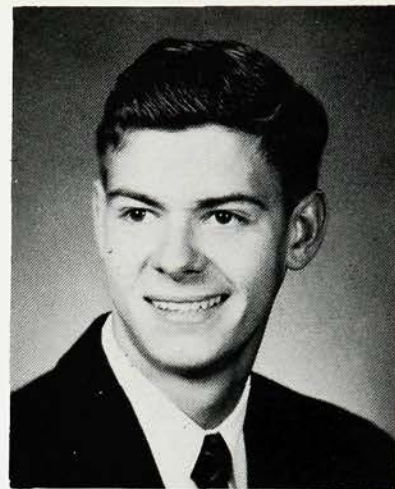

GLENN GREEN . . . plans for the future . . . Jack-of-all-trades . . . deep thinker . . . asset to "13" . . . "Morning there you!" . . . Glenn.

Cross Country 2, 3; Radio Club 2; Latin Club Treas. 3; Mask and Mime 4; Literary Club 4.

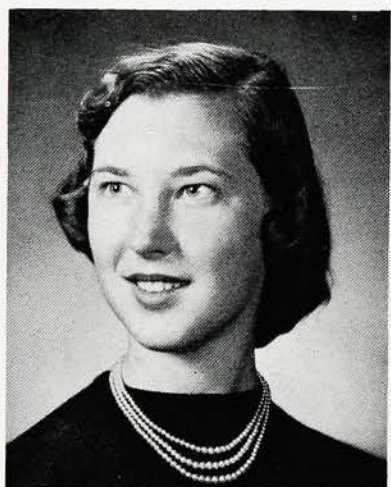

ELIZABETH GRIDER . . . brunette page-boy . . . we missed her in her junior year . . . sweet and quiet . . . worthwhile friend . . . Betsey.

Mask and Mime 2, 4; Library Council 4.

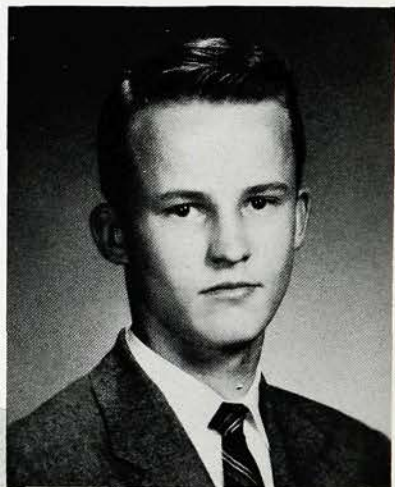

RICHARD GRIGGS . . . individualistic . . . capable leader . . . inflexible philosophies . . . self-assured . . . progressive jazz fiend . . . "Chet."

Student Council 2, Vice Pres. 3, Pres. 4; Class Pres. 3; Dance Club 3; Mask and Mime 3; Forum Club 3; Baseball 3, 4.

ROBERT GRISWOLD . . . basketball enthusiast . . . won't pass up a chance to play football . . . reading still rates high . . . Bob.

Catalyst Club 3, 4, Sec. 4.



CLASS MUSICIANS
Ruth Dahlstrom, Cliff Robison



ROBERT GRONQUIST . . . active in musical groups . . . President of M.Y. F. . . . wants to travel . . . proud owner of a '35 heap . . . Bob.

Dance Club 4; French Club 2, 3; All-State Chorus 4.

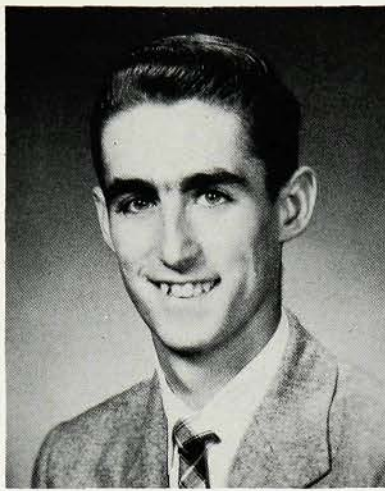

BRUCE GROSVENOR . . . devotee of all types of sports . . . antipathy to English . . . purposeful . . . independent . . . aversion to childish girls . . . Bruce.

Baseball 3.

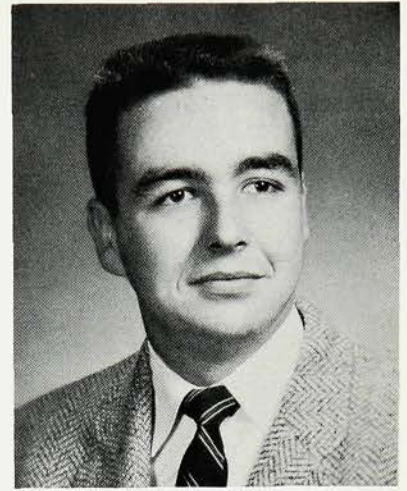

JAMES HACKETT . . . important member of "13" . . . joker with a storehouse of wisecracks . . . sporadic writer . . . stubborn . . . Blackie.

Writers' Club Pres. 4; Senior Council 4.



JUDITH HAHN . . . full of fun . . . wonderful friend . . . willing to lend a helping hand . . . "I've just got to talk to you" . . . Judy.

French Club 3, Vice Pres. 4; Mask and Mime 3, 4; Literary Club 3, 4; Yearbook Staff 4; Weather Vane Mag. 4.

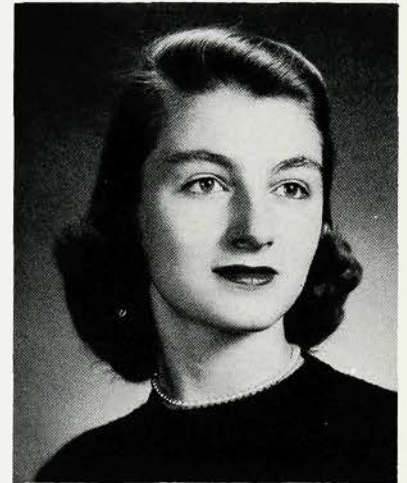

PRISCILLA HAINES . . . exemplifies leadership in and out of school . . . abundance of friends . . . loyal and considerate . . . Pris.

Mask and Mime 2, 3; French Club 3, 4; Class Sec. 2; Leader Training 2, 3, 4; Prom Chairman 3; Cheerleader 3, 4; Literary Club 4.

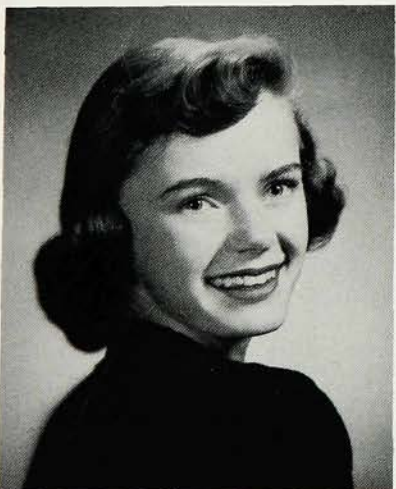

NANCY HAMILTON . . . tiny tot of the senior class . . . enviable long eyelashes and sparkling eyes . . . vivacious personality . . . Nancy.

Mask and Mime 2, 3, 4; Literary Club 3, 4; Dance Club 3; Knitting Club 4; Prom Comm; Yearbook Staff 4; Student Council 4.



JEAN HAMMOND . . . likes people, especially children . . . future pediatric nurse . . . active in sports . . . "Off with your head" . . . Jean.

Red Cross Council 2, 3, 4; Girls' Sports 3; Mask and Mime 4; Senior Play 4.

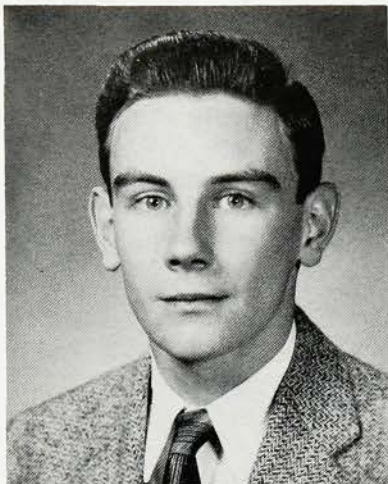

THOMAS HARBIN . . . quiet . . . genuine friendliness . . . perpetual reader . . . active in National Guard . . . discriminating sports fan . . . Tom.

Technicians' Club 3; Catalyst Club 3, 4; Senior Play 4.



VIRGINIA HARDIN . . . walks in a daze . . . sings pretty melodies . . . slender honey blonde . . . sews spare hours away . . . Ginny.

Mask and Mime 2, 3, 4; Spanish Club 2; Red Cross Council 4; Literary Club 3, 4.



SUSAN HARTMAN . . . future fashion coordinator . . . skillful seamstress . . . ambitious . . . impeccable fashion plate . . . always busy . . . Sue.

Leader Training 2, 3, 4; Red Cross Council Vice Pres. 3; Knitting Club Vice Pres. 4; Mask and Mime 3, 4; Prom Comm. 2, 3.



SANDRA HEALY . . . ringlets of blonde hair . . . usually excited about something but serious minded at heart . . . likes people . . . Sandy.

Mask and Mime 2, 3, 4; Leader Training 4; Hi's Eye 3, 4; Yearbook Staff 4.

CONSTANCE HEATLY . . . mostly serene and smiling . . . future artist . . . always busy . . . true friend . . . enjoys a good time . . . Connie.

Mask and Mime 2, 3, 4; Art Club 2, 3, 4.

ELIZABETH HECK . . . efficient worker with definite opinions . . . sincere, mature, and well poised . . . friendly smile . . . high ideals . . . Susie.

Mask and Mime 2, 3, 4; Leader Training 2, 4; Literary Club Sec. 3, 4; Girls' Sports 2, 3; Senior Play Comm. 4; Yearbook Editor 4.

GERALD HELGREN . . . pleasing bass voice . . . "13" member . . . hard worker . . . sincere concern for others . . . future electrical engineer . . . Jerry.

Technicians' Club 2; Aeronautics Club 3; Prom Comm. 3; Literary Club 3, 4; All-State Chorus 3, 4; Dance Club 4.

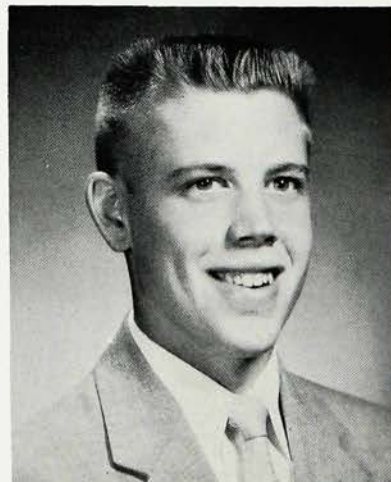
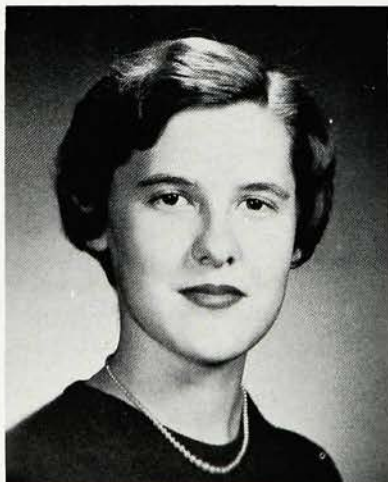
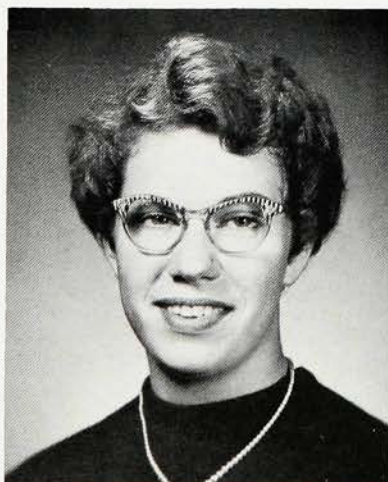



BEST NATURED
Bob Mason, Nancy Gordon

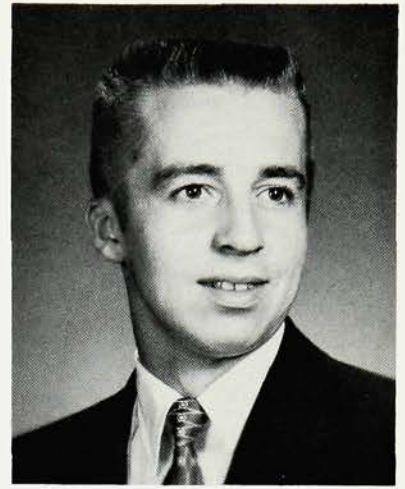

REESE HELMONDOLLAR . . . jazz enthusiast . . . Mr. "B" collars and a crew cut . . . court strategist . . . terrific personality . . . Hoot.

Basketball 2, 3; Latin Club 2; Catalyst Club 3; Literary Club 4; Hi's Eye 4; Nat'l Hon. Society.

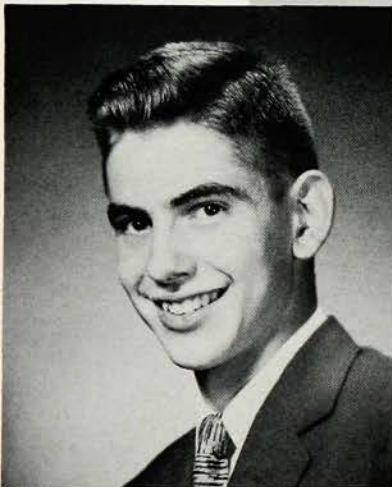

ALDEN HESS . . . friendly and easy going . . . deep bass voice of "13" . . . ready assistance . . . famous for eyes and "backyard swing" . . . Alden.

Football 2, Mgr. 3, 4(W); Track 2, 3, 4; Mask and Mime 2, 3, 4; Dance Club Pres. 4; Literary Club 3, 4; All-State Chorus 3, 4.

EDWARD HIGGINS . . . tall and handsome . . . likes baseball and parties . . . one of the boys . . . easy going . . . fluent talker . . . Ed.

Baseball 2, 3, 4; Dance Club 3, 4; Forum Club 4.

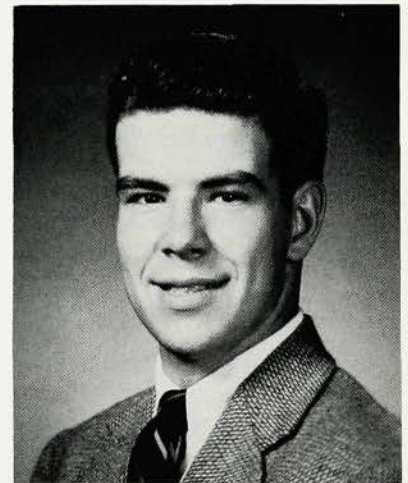

DAVID HOFF . . . avid fisher and camper . . . loves sports . . . full of jokes . . . nice to know . . . ready conversation . . . congenial . . . "Muscles."

Sportsman's Club 2, 3, 4.

MARTHA HOLADAY . . . fantastic flutist . . . driver of crazy class station-wagon . . . overflowing with enthusiasm . . . great gal . . . Marty.

Regional Band 3, 4; All-State Band 3, 4; All-State Orchestra 4; Girls' Sports 3, 4; Leader Training 2, 3, 4; Prom Comm. 3; Mask and Mime 4.

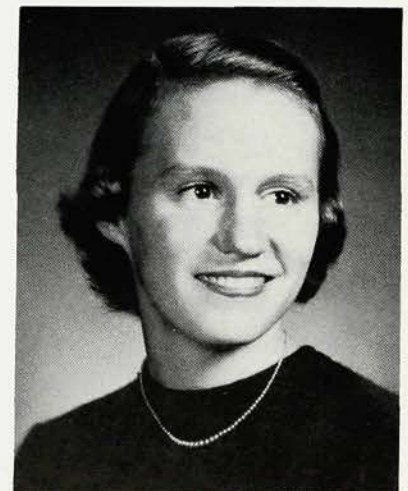

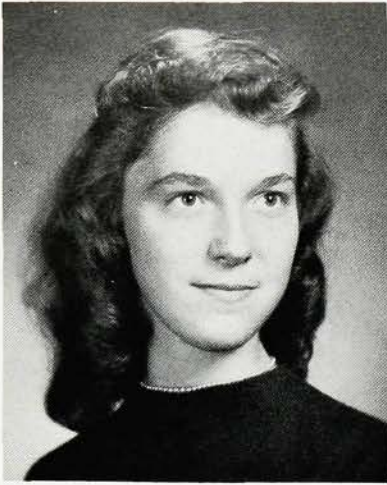

REGINA HOLLIS . . . long wavy tresses . . . capable secretary . . . willowy figure . . . nimble knitter . . . adores diamonds . . . Regina.

Red Cross Council 2; G.S.C. 2; Student Council Sec. 4.

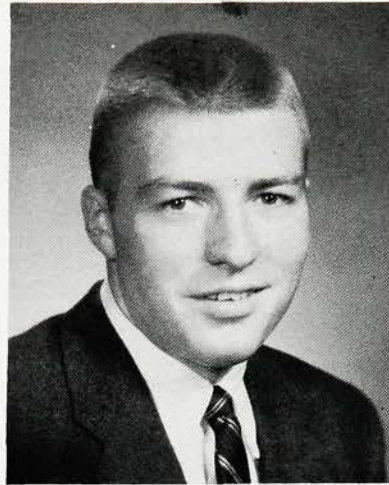

EDWARD HOLSCHUH . . . versatile sports fan . . . happy-go-lucky . . . model motorist . . . independent . . . well liked . . . a wonderful guy . . . Ted.

Football 2, 3, Co-Capt. 4; Student Council 2, 3; Prom Comm. 3; Senior Play Comm. 4; Class Pres. 2; Art Club 2.

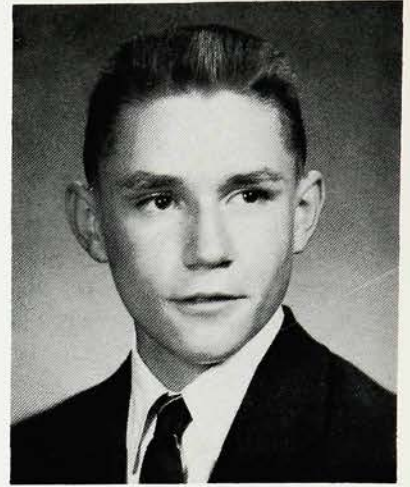

OLIVER HOUCK . . . doctor-to-be . . . oh, those eyes . . . avid reader . . . amiable when amiable . . . spontaneous writer . . . cynic extraordinaire . . . "Soupy."

Swimming 2, 3; Track 2, 3; Literary Club 3, 4; Forum Club 3, 4; Catalyst Club 3, 4.



BARBARA HUNTER . . . smooth blonde page-boy . . . china doll features . . . infectious laughter . . . easy going temperament . . . trim . . . Barb.

Twirler 2, 3; Dance Club 3.

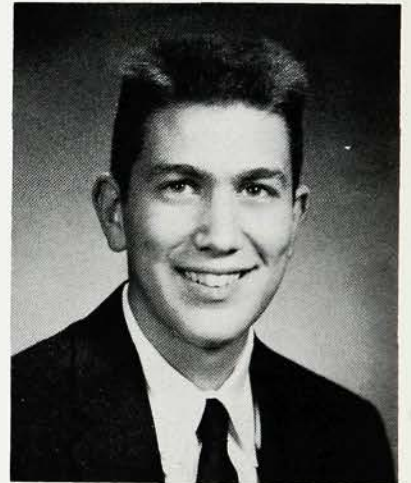

THOMAS HYDE . . . startling crewcut . . . proud owner of a maroon Pontiac convertible . . . hysterical laugh . . . always smiling . . . Lex.

Sportsman's Club 2, 4; Aeronautics Club 3.



CONSTANCE JANSEN . . . happy-go-lucky . . . ambitious . . . always bustling thither and yon . . . willing helper "Wonderful" . . . Connie.

Spanish Club 2; Girls' Sports 2, 3; Dance Club 3.



JOHN JARDINE . . . fluent conversationalist . . . determined and persistent . . . affable . . . knows something about everything . . . "Sam."

Catalyst Club 3, 4; Literary Club 4; French Club 2; Chess Club 3; Mask and Mime 3, 4; Football 2, 3, 4; Track 2, 3, 4.

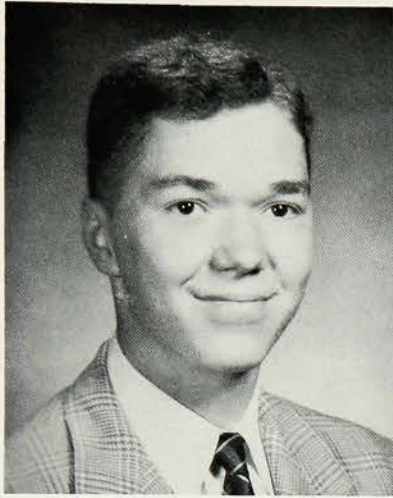

ROBERT JEBENS . . . reserved . . . stimulating friend . . . electronic expert . . . hidden talents . . . mechanical wizard . . . quiet and loyal . . . Bob.

Radio Club 2, 3; Chess Club 2; Aeronautics Club 3, 4.

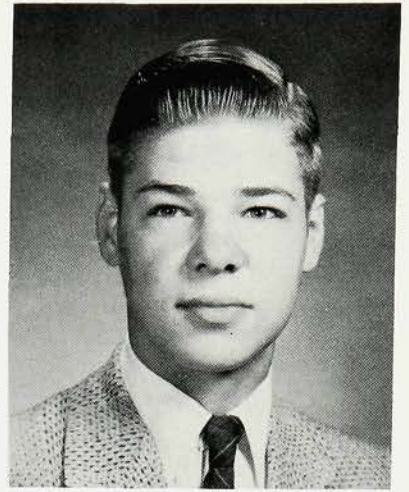

BRUCE JOHNSON . . . hard worker . . . future lies in the clouds . . . avid aeronautics fan . . . drives a '46 Ford . . . member Civil Air Patrol . . . Bruce.

Aeronautics Club 3, 4.

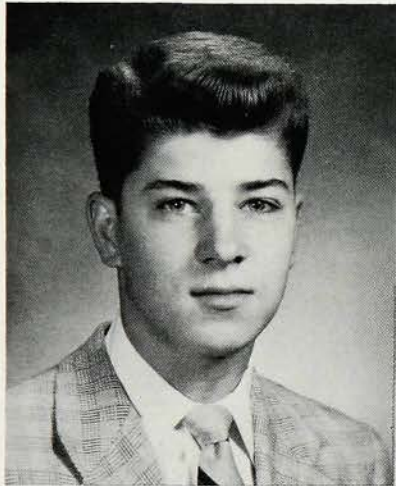

FREDERICK JOHNSON . . . likes crazy haircuts . . . a top driver . . . loves hot rods . . . frequents New York . . . faithful friend . . . Fred.

Technicians' Club 2; Sportsman's Club Sec.-Treas. 3, 4.

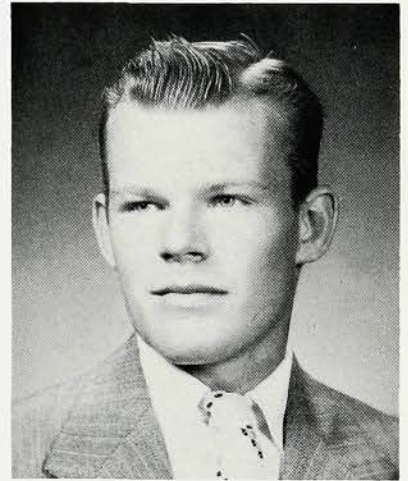

JAMES JONES . . . member of Piston Pushers . . . independent . . . fast talker . . . preeminent interests are boats and cars . . . future engineer . . . "Red."

MARSTON JONES . . . tall and good-looking . . . fools with a golf club . . . well-groomed . . . lighthaired, lighthaired and lighthearted . . . Marston.

Class Treas. 3; Dance Club 3; Technicians' Club 2; Forum Club 4; Baseball 2, 3; Basketball 2, 3; Cross Country 2, 3.



CLASS CAR
Martha Holaday

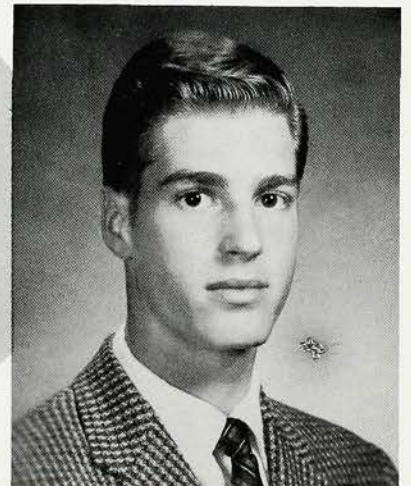

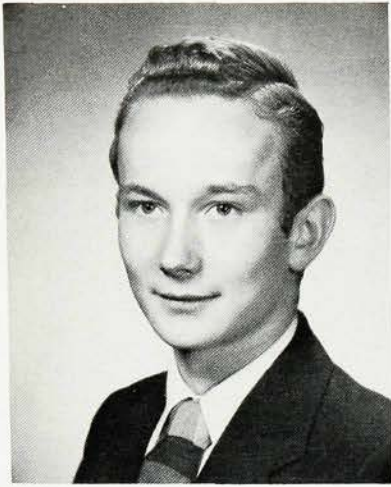

THOMAS JUDSON . . . cheerful personality . . . a working man . . . unusual ideas . . . interested in aviation, electronics, and aviation . . . Tom.

Radio Club 4.



MOST NAIVE

George McMeen, Anne Saunders

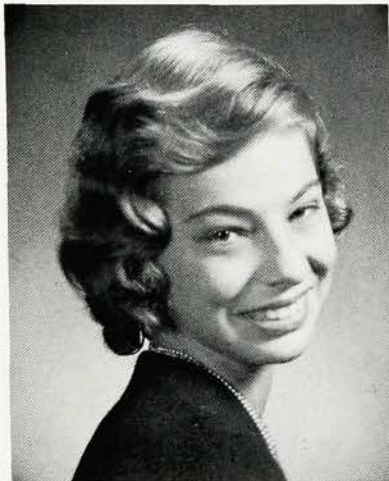

LINDA JURA . . . green eyed dancer . . . reads constantly . . . laughs easily . . . interesting views . . . member of the omnipresent Hi's Eye Staff . . . Linda.

Mask and Mime 2, 3, 4; Red Cross Council 2, 3; Dance Club 4.

ROGER KAUFMAN . . . born leader . . . achievements too numerous to account . . . admired and respected . . . brilliance combined with magnetism . . . Roger.

Catalyst Club Vice Pres. 3, Pres. 4; Baseball 3; Forum Club Pres. 4; Nat'l Hon. Society 3, Pres. 4; Student Council Treas. 4.

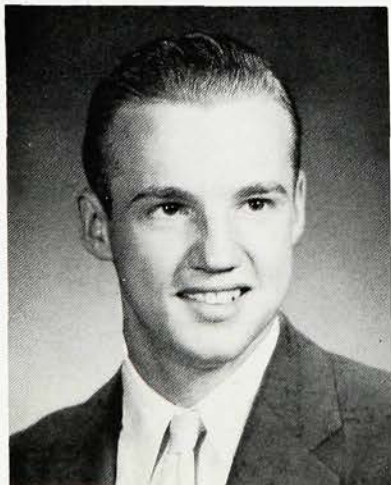
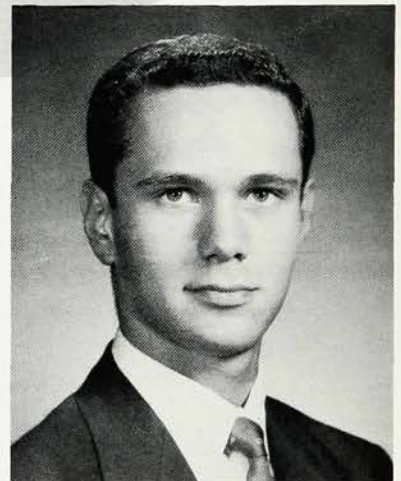

DOUGLAS KEITH . . . member of Piston Pushers . . . outdoor man . . . military bearing . . . likes sparing conversation . . . great guy . . . Doug.

Collectors' Club Vice Pres. 3; Sportsman's Club Vice Pres. 4.

DANIEL KELLY . . . likes to tinker with cars . . . future Army man . . . Irish blarney . . . often seen in his blue Dodge . . . Dan.

Technicians' Club 3; Collectors' Club Vice Pres. 4.

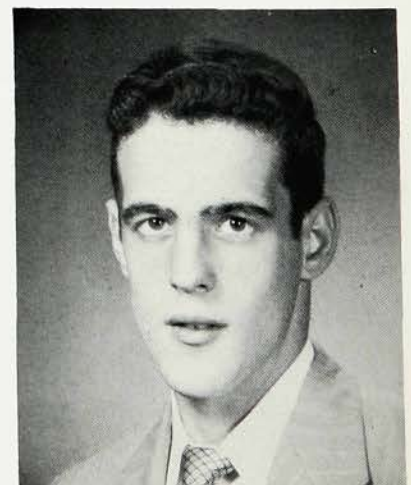

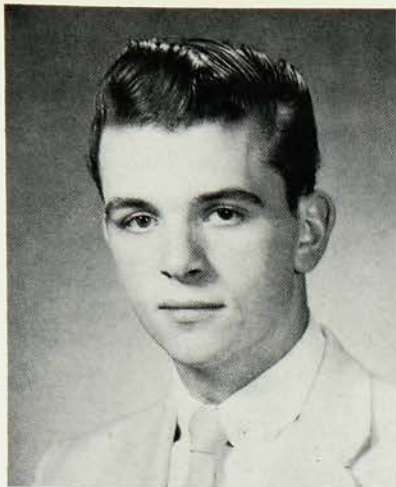

ROBERT KENNY . . . drives a pink convertible . . . always ready for a laugh . . . well liked by his contemporaries . . . Bob.

JO-ANN KRESTAN . . . always on her way to two meetings . . . German enthusiast . . . clever quipster . . . honor student . . . pint sized . . . Jo.

Mask and Mime 2, 3, Pres. 4; Leader Training 2, 3, 4; Forum Club 3, 4; Senior Play Comm. 4; Nat'l Hon. Society 3, 4; G.S.C. 4.

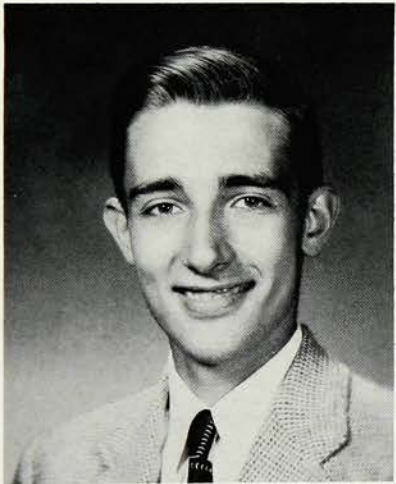
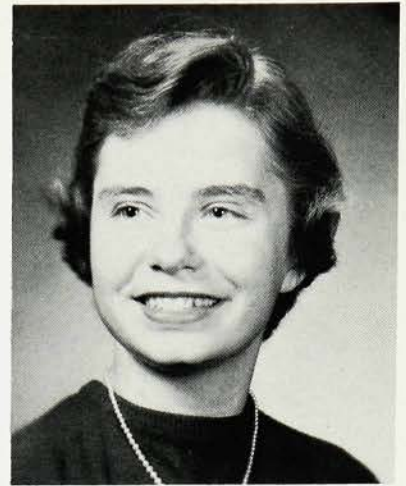

WILLIAM KROOSS . . . discriminating reader . . . enjoys outdoor life . . . Boy Scout . . . congenial companion . . . fun-loving . . . Bill.

French Club 2; Catalyst Club 3, 4.

BARBARA KUPP . . . luxurious brown tresses . . . pert profile . . . clever artist with a flair for fashion . . . ready smile . . . Barb.

Art Club 2, 3, 4; Mask and Mime 3, 4; Knitting Club 4; Hi's Eye 3, 4.

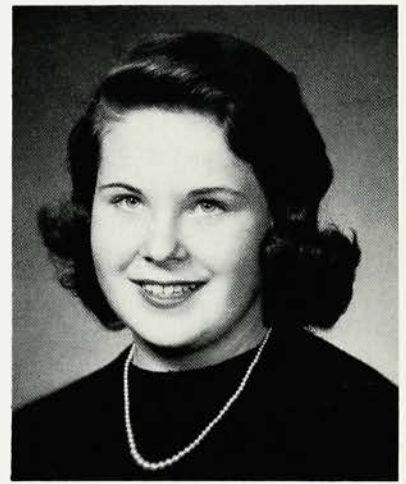

NANCY KUTTLER . . . friendly, sincere and sympathetic . . . willing helper . . . active in church youth group . . . suffers through French . . . Nancy.

Latin Club 2; Mask and Mime 2, 3, 4; French Club 3, 4; Literary Club 3, 4; Forum Club 4; Girls' Sports 2, 4.

GAIL KUZSMA . . . small and vivacious . . . has made many friends . . . an ambitious and hard worker . . . "Oh, this Latin" . . . Gail.

Dance Club 4; Mask and Mime 4; Girls' Sports 4.

CHARLES LAGERGREN . . . enjoys football . . . desires to go into forestry work . . . active in church fellowship . . . flat-top . . . Charlie.

Football 3; Sportsman's Club 2, 3.

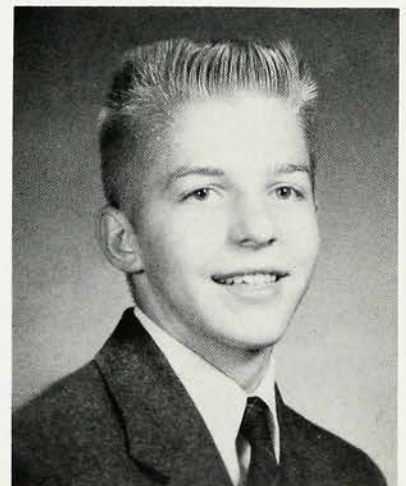
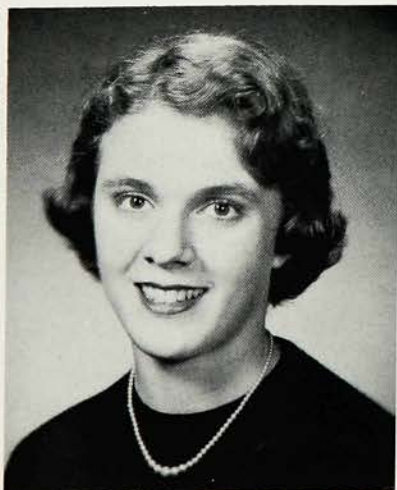



JOAN LARKIN . . . hopes for a modeling career . . . friendly and considerate . . . Madonna in the Christmas tableau . . . Joan.

Service Club 2, 3; Mask and Mime 2, 3, 4; Girls' Sports 2.

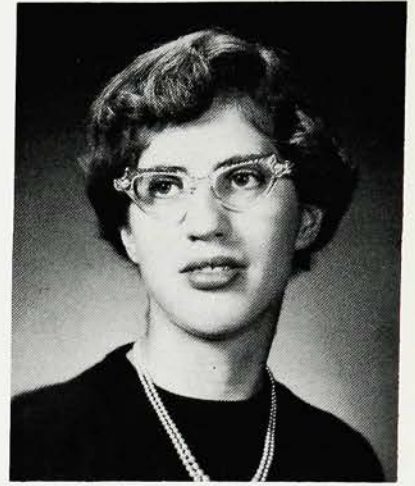

BARBARA LAWRENCE . . . happiest away from school . . . always talking and laughing . . . active club member . . . mind of her own . . . Barbara.

Red Cross 2, 3, 4; Library Council 3, 4.



CHARLES LECHER . . . long, lean, and lanky . . . drives a '49 "Hearse" . . . always fighting plane geometry . . . loves Diamond burgers . . . "Falaise."

Football 2; Dance Club 4; Forum Club 4.

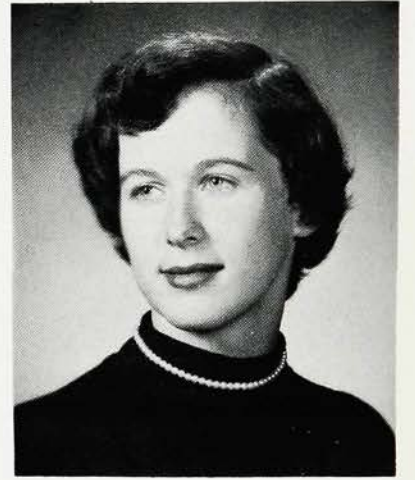

MARION LEHMAN . . . quiet and unassuming . . . aims for a home economics' career . . . firm convictions . . . busy little girl . . . Mar.

Library Council 2, 3, 4; Girls' Sports 2, 3, 4; Art Club 4; Latin Club 2.

JAMES LEONARD . . . moody . . . droll sense of humor . . . strong minded man . . . good friend . . . individualistic . . . Jim.

Football 2, 3, 4; Track 2, 4; Class Treas. 2; Student Council 2, 4; Literary Club 3, 4; Pres. 4; Latin Club 2.

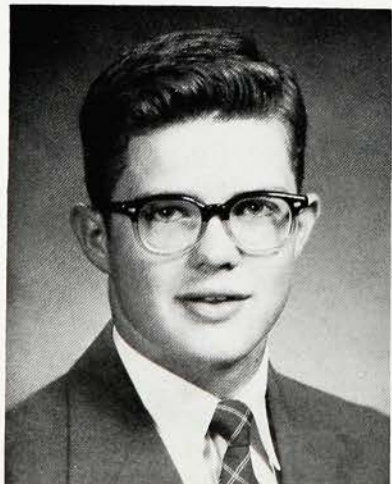

CLASS ATHLETES
Rich Ventimiglia, Zilpha Bentley



BARBARA LE PORI . . . incessant conversation . . . infectious laugh . . . a party girl from 'way back . . . entertaining and sprightly companion . . . Barby.

Spanish Club Treas. 4; Mask and Mime 2, 3.



ELIZABETH LEWIS . . . always knitting . . . friendly to all . . . a sweet smile and happy giggle . . . faithful Westfield fan . . . Betty.

Mask and Mime 2, 3, 4; Service Club 2, 3; Knitting Club 3, 4, Pres. 4; G.S.C. 2, 3; Leader Training 2, 3, 4.

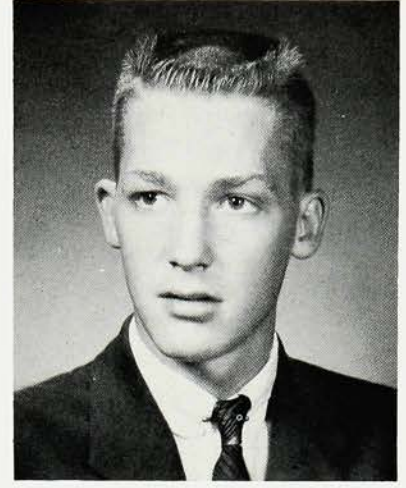

NORVAL LOFTUS . . . good looking . . . likes to hunt . . . likeable . . . drives a sharp Ford convertible . . . likes Friday nights . . . Norv.

Senior Council 4; Cross Country 3; Track 3, 4; Sportsman's Club 2, 4; Latin Club 3.

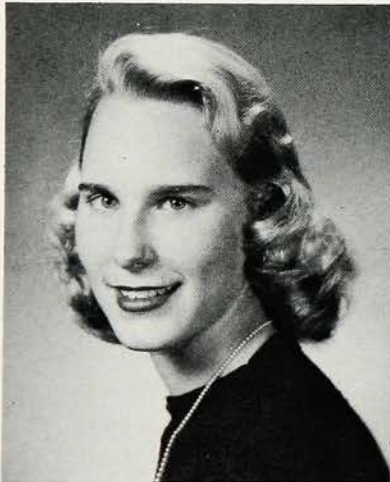

JOYCE LONGLEY . . . beautiful blonde hair . . . graceful figure . . . member of the "12" . . . a good student . . . party giver . . . Joyce.

Student Council 2; Literary Club 4; Forum Club 4; Spanish Club 4.

JOAN LONGSTREET . . . quiet exterior to an interesting personality . . . crazy 'bout clothes . . . competent member of the business education department . . . Joan.

Red Cross Council 3; Library Council 2, 3, 4.

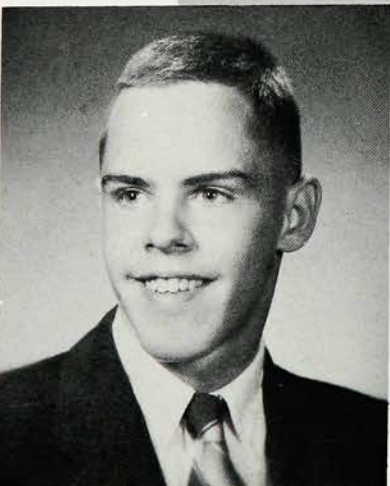
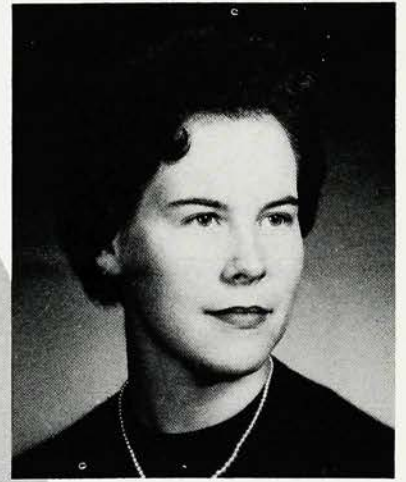

JAMES LOVE . . . top swimmer . . . mechanically minded Piston Pusher . . . good natured . . . sly humor . . . a real nice guy . . . Jim.

Swimming 2, 3, 4; Football 2; French Club 2.

CAROL MARKHAM . . . a sweet face framed by long, brown hair . . . quiet and shy . . . dependable and cooperative . . . Carol.

Red Cross Council 2, 3.



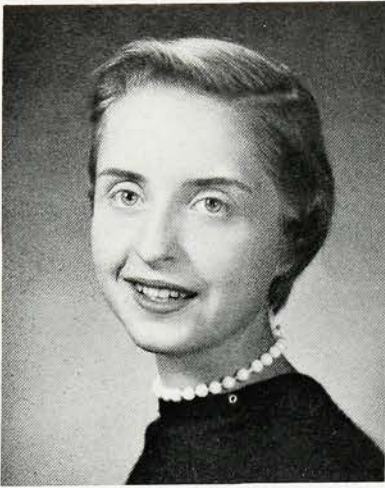

SYLVIA MARKO . . . cute . . . efficiency plus . . . peaches and cream complexion . . . always a pleasant smile . . . future secretary . . . Sylvia.

Leader Training 2, 4.

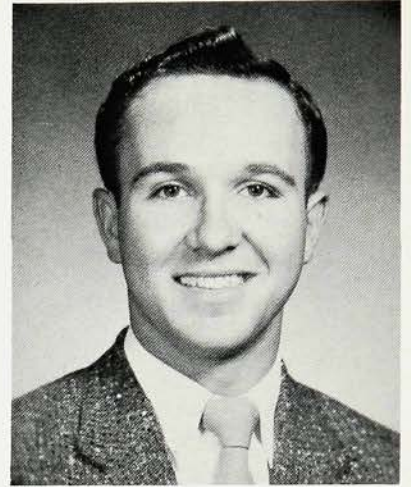

PETER MARRON . . . outstanding student . . . always ready with an argument . . . talented bridge player and stimulating individual . . . Pete.

Golf team; Catalyst Club; Forum Club.

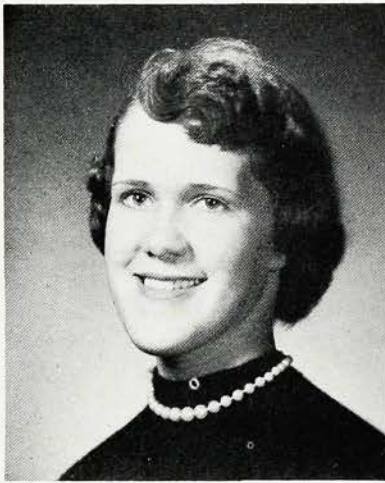

BARBARA MARSH . . . a future private secretary . . . enjoys traveling . . . friendly, neat . . . tall and slim . . . good in sports . . . Bobby.

German Club 2.

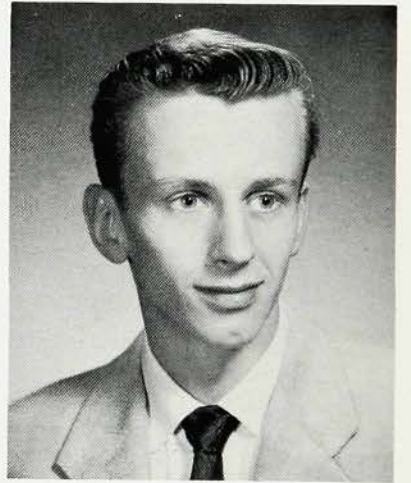

JOEL MARTIN . . . good humored . . . always willing to cooperate . . . plans to be a businessman . . . likes golf . . . staunch Westfielder . . . Joe.

Latin Club 2; Track 2, 3; Dance Club 3; Photography Club 4; Swimming 4.

ROBERT MASON . . . quiet and friendly . . . never turns down a job . . . Chevy with a hole in top . . . known for his white bucks . . . Bob.

Catalyst Club 2, 3; Cross Country (Varsity) 3, 4.

MARGARET MAXWELL . . . shining black hair . . . laughing eyes . . . sincere . . . likes the out-of doors . . . top notch seamstress . . . Margie.

Mask and Mime 2, 3, 4; Literary Club 3, 4; Library Council 3, 4; Girls' Sports 2, 3, 4; Prom Comm. 3; Leader Training 2, 4.

GEORGE MC MEEN . . . master of the loaded question . . . import from West Orange . . . handsome . . . medicine is his destiny . . . George.

Literary Club 4; Weather Vane Magazine 4.

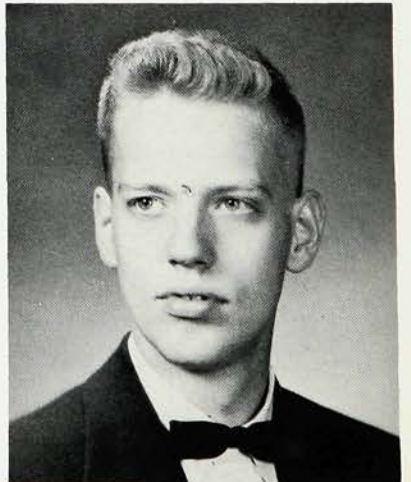
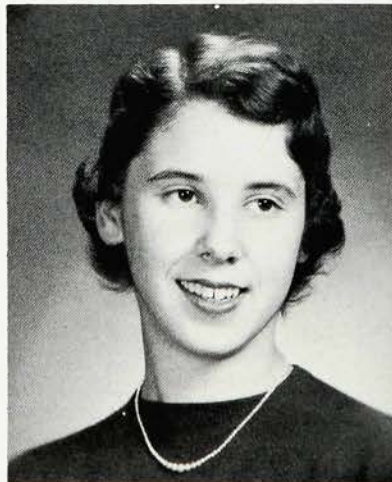
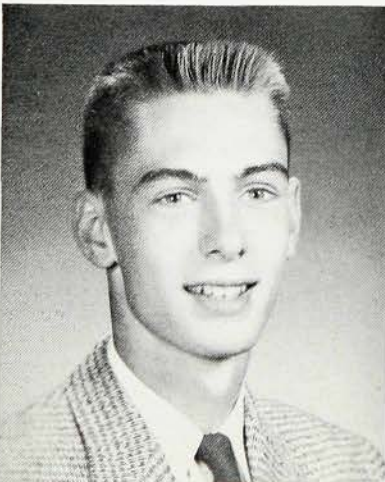



CLASS HUMORISTS
Ted Burke, Brenda Paone

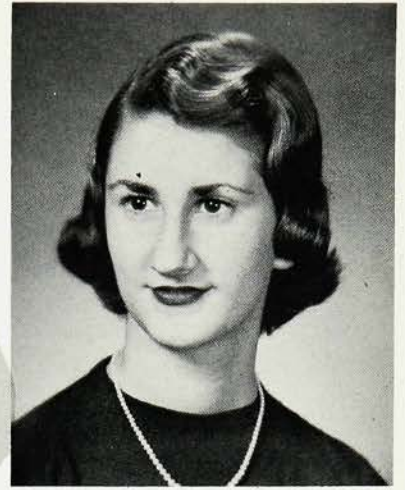

HELEN MEINERT . . . tall gal from Tulsa . . . mature quietness . . . lovely singing voice . . . delightful Southern drawl . . . Helen.

French Club 4.

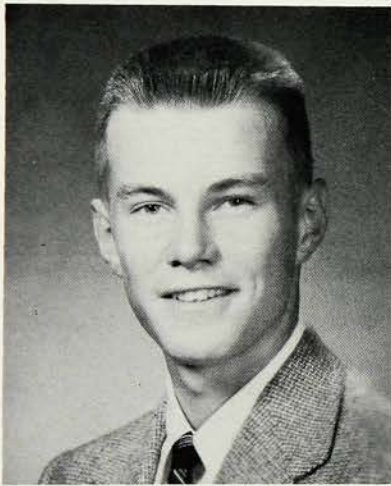

ROBERT MENNINGER . . . likes football, softball, and parties . . . makes Point Pleasant his second home . . . future accountant . . . easy smile . . . "Gooch."

Student Council 2; Cross Country 2, 3; Basketball 2; Track 2, 4; Technicians' Club 2; Dance Club 4.

MARCIA MILLER . . . active in Mariner Scouting . . . sailing enthusiast . . . senior play actress . . . "Don't get shook" . . . Marsh.

German Club 2, 3; Forum Club 3, 4; Mask and Mime 2, 3, 4; Senior Play Comm. 4; Leader Training 2, 3, 4; Yearbook Staff 4.

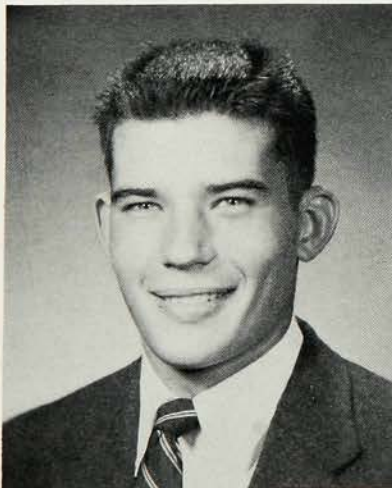
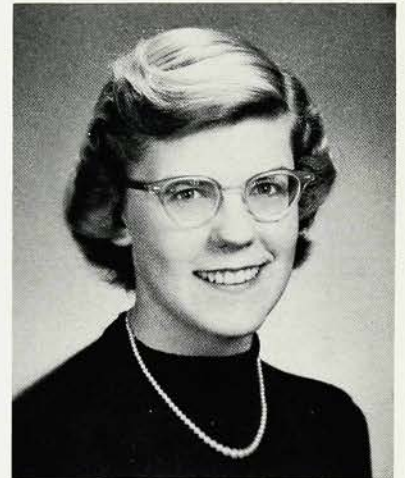

DAVID MONIER . . . Pingry transfer . . . quick wit . . . good man on the gridiron . . . drives a custom blue Ford . . . "Mo."

Football 3, 4; Basketball 3; Baseball 3; Sportsman's Club 3.

ROBERT MORPHIS . . . friendly, attractive smile . . . drives a blue '53 Ford . . . loves all sports . . . conservative taste in clothes . . . Bob.

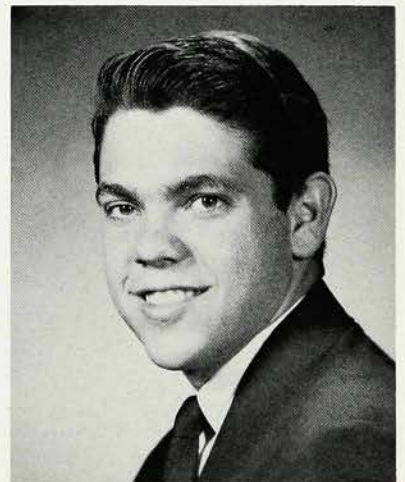

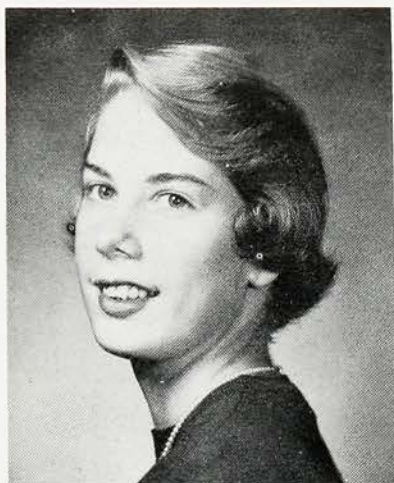

EMILY MORRIS . . . bombshell of energy . . . sweet music from her flute . . . skillful horsewoman with ribbons to prove it . . . Emmy.

Latin Club 2; French Club 3, 4; Mask and Mime 4; Forum Club 3, 4; All-State Chorus 4.



KAREN MORRIS . . . crazy about driving . . . gift of gab . . . definite views on any subject . . . always on the go . . . Karen.

Prom Comm. 3; Mask and Mime 2, 3, 4; Latin Club 3; Knitting Club 4; Literary Club 3, 4; Yearbook Comm. 4; Weather Vane Mag. 4; Girls' Sports 4; Leader Training 4.

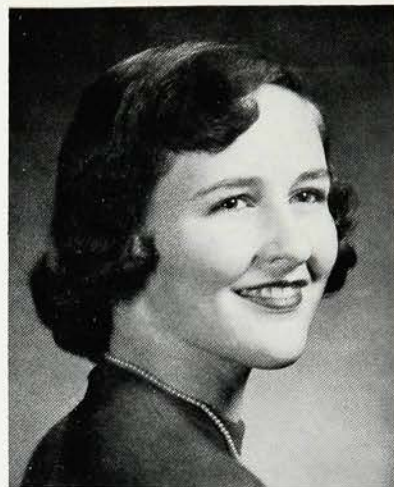

NANCY MUMFORD . . . excels in everything she attempts . . . excellent student . . . thinks for herself . . . determination and drive . . . Nan.

Mask and Mime 2, 3, 4; Girls' Sports 2, 3, 4; French Club 3; Literary Club 3, Sec. 4; Nat'l Hon. Society 3, 4; Yearbook Staff 4; Leader Training 2, 3, 4.

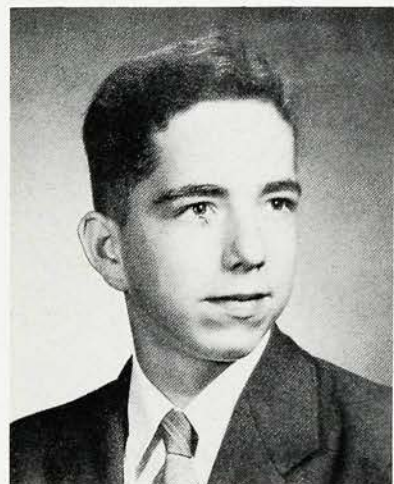

RICHARD MURPHY . . . motor enthusiast . . . authority on sports cars . . . sincere smile . . . drives a '39 Studebaker . . . quiet and well mannered . . . Rich.

Photography Club 4; Red Cross Council 4.

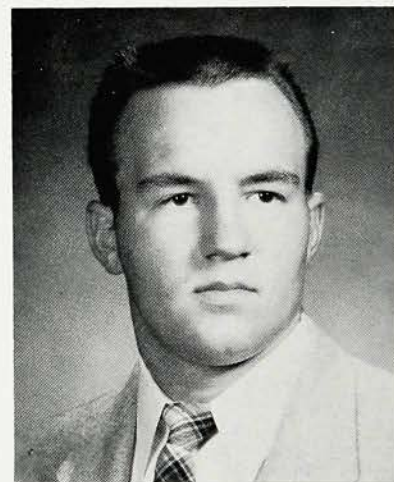

CHARLES NIELSEN . . . carefree . . . well liked . . . drives a blue and white '54 Ford . . . life of the party but has a serious side too . . . Buddy.

Football 2, 3; Track 2, 3, 4; Student Council 3; Dance Club 3.

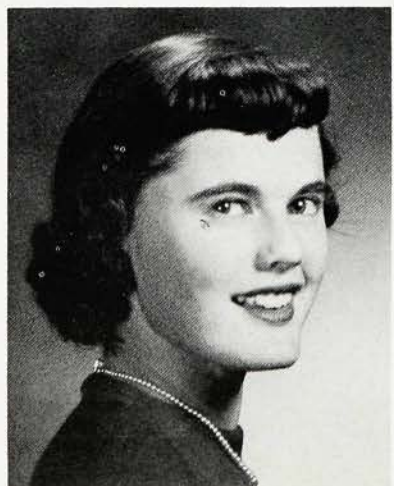

SUSAN NYE . . . exuberance plus . . . svelte figure . . . 10c a ride in her blue convertible . . . avid tennis player . . . Susie.

Leader Training 2, 4; French Club 3, 4; Service Club 2, 3; Mask and Mime 3, 4; Yearbook Staff 4; Senior Play Comm. 4; Girls' Sports 2, 3, 4; Prom Comm. 3; Cheerleader 4.

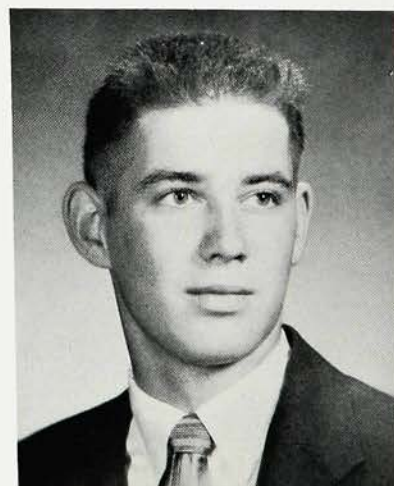

STEPHEN OTT . . . handles himself well on a basketball court . . . genial farm-boy . . . well liked by many girls . . . swell guy . . . Steve.

Technicians' Club 3; Catalyst Club 4; Track 2, 3.



FRANCES OTTO . . . a sincere and worthwhile friend . . . versatile musician . . . always cheerful and friendly . . . unassuming . . . Fran.

Red Cross Council 2, 4; Leader Training 3, 4; Library Council 4; Mask and Mime 3; Girls' Sports 3, 4.

MARGARET PAGE . . . talented musician . . . often seen in the Memorial Library . . . charming manner . . . delicate beauty . . . future nurse . . . Peggy.

Leader Training; Mask and Mime 2, 3; Latin Club 2, 3; Library Council 3; Knitting Club 4; Nat'l Hon. Society 3, 4.

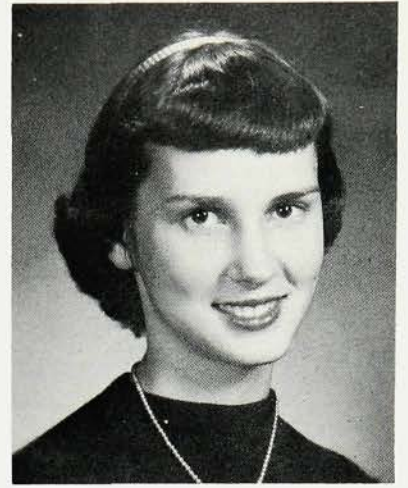

BRENDA PAONE . . . quick wit . . . mischievous nature . . . vim, vigor, and vivacity . . . "Who can get the car tonight?" . . . Bren.

French Club 2; Library Council 2, 3, 4; Senior Council 4; Mask and Mime 2, 3, 4; Literary Club 4; Prom Comm. 3; Yearbook Staff 4.

NEIL PAXON . . . one of Mr. Lay's valuable players . . . reserved . . . well-mannered and well-liked . . . sly humor . . . "Twig."

Basketball 2, 3, 4; Photography Club 2, 3, 4; Glee Club 2, 3; Latin Club 3.

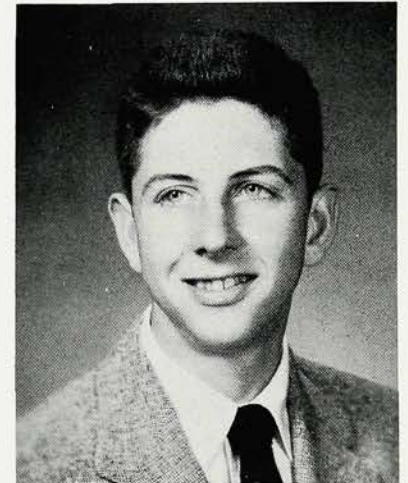

MARILYN PEARCE . . . loved by all in general and one in particular . . . member of "I2" . . . enviable figure . . . "Hi, gang" . . . Pearci.

Mask and Mime 2, 3, 4; Literary Club 3, 4; All-State Chorus 3, 4; Prom Comm. 3; Girls' Sports 2, 3, 4; Leader Training 2, 3, 4; Senior Play Comm. 4.



MOST TALKATIVE
Ed Higgins, Karen Morris



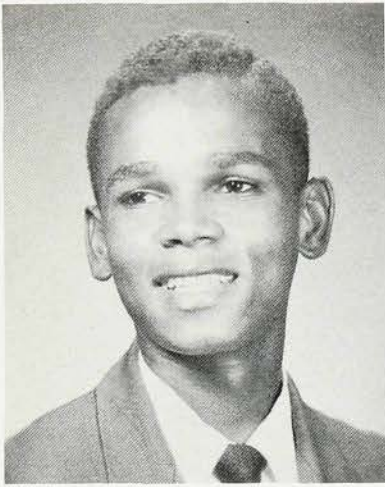

JOHN PETERSON . . . tall and shy . . . all-time owner of a quick smile . . . crazy 'bout cars . . . ladies' man . . . John.



CLASS SINGERS
Helen Meinert, Jim Brossard

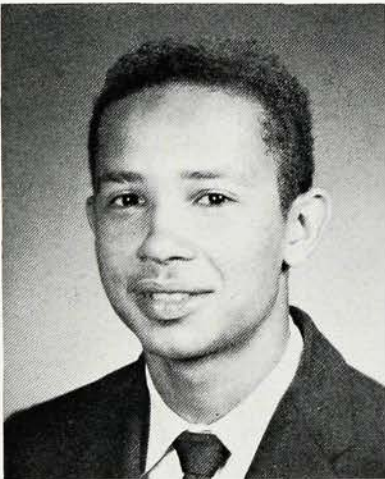

CHARLES PLINTON . . . easy smile . . . progressive jazz addict . . . thoughtful . . . frequent trips to New York . . . future electrical engineer . . . Charlie.

Radio Club 3; Catalyst Club 3.

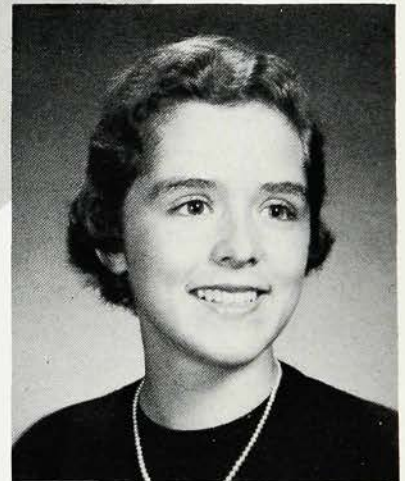

MARY POTTS . . . a blue-eyed, brown-haired girl . . . determined and dependable . . . Mariner Scout . . . plays the baritone horn . . . attractive . . . Mary.

Mask and Mime 2, 4; Latin Club 2.

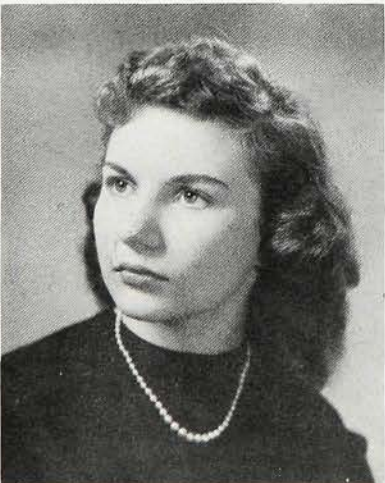

BARBARA PRICE . . . enjoys meeting people . . . smooth dresser . . . quiet manner . . . photogenic . . . plans a career in the business world . . . Barb.

Dance Club 3.

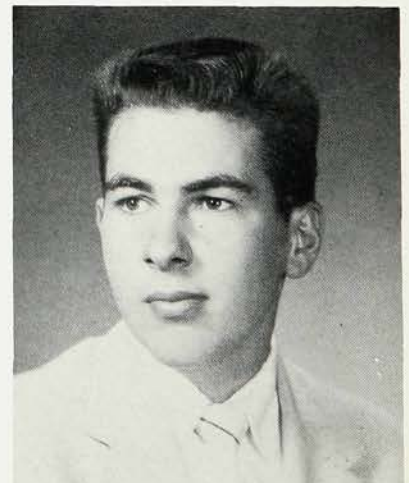

STEPHEN PUSCHMAN . . . makes friends easily . . . ready for fun . . . clarinetist in band and orchestra . . . enjoyable companion . . . Steve.

Golf 2, 4; Swimming Team 4; Photography Club 4.

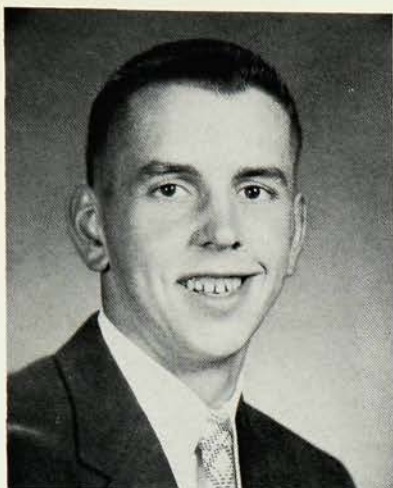

WILLIAM REILLY . . . sharp dresser
 . . . rarely worries . . . considerate and
 understanding . . . winning smile . . .
 nice to know . . . Bill.

KENNETH REMINE . . . connoisseur of
 women and song . . . full of mischief
 . . . fearless . . . dapper dancer . . .
 future engineer . . . Ken.

Dance Club 3, 4.



DIANE RENDANO . . . sometimes gay,
 sometimes quiet . . . unmistakable gig-
 gle . . . petite figure and long curls
 . . . future secretary . . . Diane.

Art Club 3.

CHARLES REUL . . . always on the go
 . . . friend to all . . . scholar and states-
 man . . . does well at everything . . .
 big smile . . . "Chuck."

Mask and Mime 2, 3, 4; Forum Club 3,
 4; Literary Club 3, 4; Library Council
 2, 3, 4; Nat'l. Hon. Society 3, Vice-Pres.
 4; Football 2, 3; Tennis 2, 3, 4.

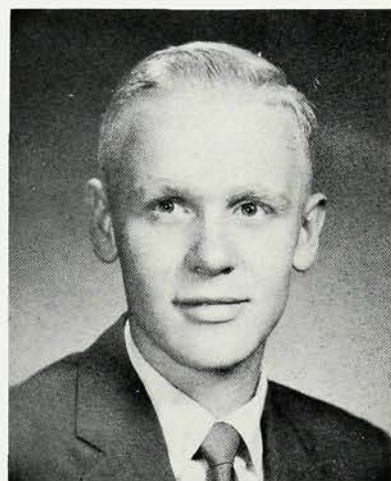

RICHARD REYNOLDS . . . tall and soft
 spoken . . . proud owner of a '47 "oil
 burner" . . . determined to go places
 . . . casual sax player . . . Dick.

Literary Club 4; Cross Country 2; Nat'l
 Hon. Society 3; Prom Comm. 3.

KENNETH RICHTER . . . frequent trips
 to Pennsylvania . . . drives a green
 Chrysler . . . fluctuating moods . . .
 neat dresser . . . Kim.

BARBARA RICKER . . . promising art-
 ist . . . true and sympathetic friend . . .
 talents in the musical field . . . possible
 career in designing . . . Barb.

Mask and Mime 2; Art Club 2; Dance
 Club 3; Knitting Club 4.

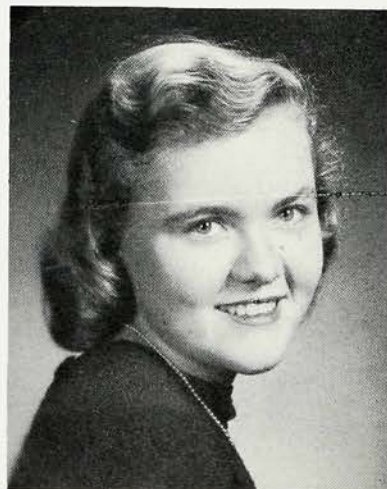
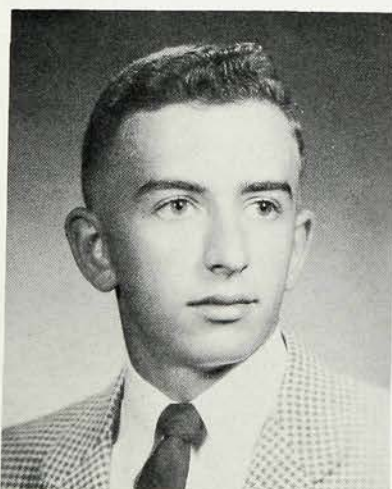

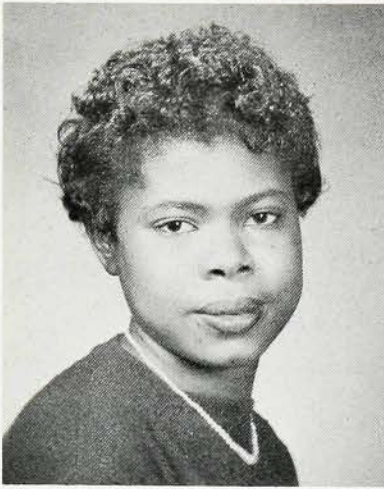

DOROTHY ROBINSON . . . expressive brown eyes . . . sincere friend . . . full of jokes and merriment . . . willing worker . . . plans for the future . . . Dot.

Library Council 2, 3, 4; Service Club 3; Dance Club 3; Knitting Club 4; G.S.C. 2.

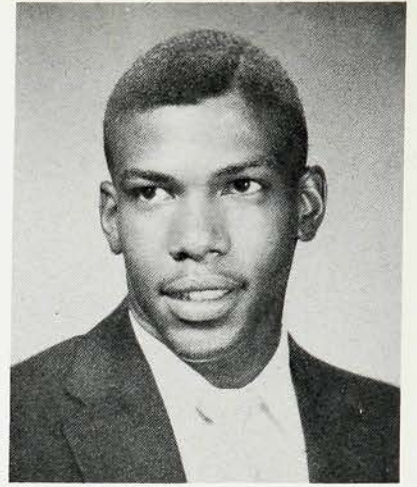

JAMES ROBINSON . . . natural athletic ability . . . born leader . . . all-around guy . . . outgoing personality . . . way with women . . . "Till."

Football 2, 3; Basketball 2; Track 2, 3; Dance Club 3; Photography Club 4.

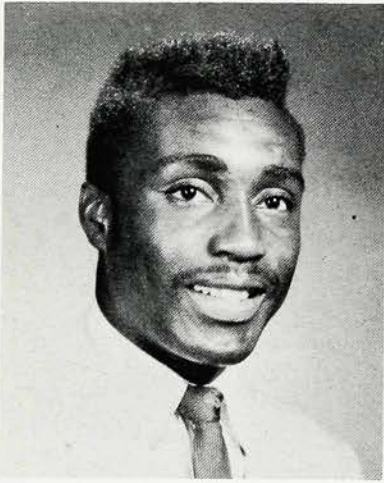

WILLIAM ROBINSON . . . 48-minute guard on football squad . . . enjoys a good laugh . . . mellow voiced choir man . . . "Boddley."

Football 2, 3, 4.

CLIFFORD ROBINSON . . . trusted holder of class fortune . . . million questions . . . dreamer . . . sax and clarinetist . . . a muscle builder . . . Cliff.

Mask and Mime 4; Class Treas. 4; Nat'l. Hon. Society 3, 4; Tennis 3, 4; Student Council 2, 4; Prom Comm. 3; All-State Band 2, 3, 4; All-State Orchestra 4.

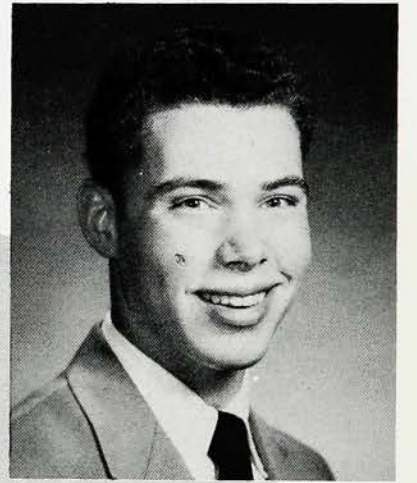

HELEN ROWE . . . a versatile athlete . . . staunch Dodger rooter . . . knack for getting into mischief . . . occasionally serious . . . Helen.

Latin Club 2; Girls' Sports 2, 3, 4; Literary Club 4; Mask and Mime 2, 3; Leader Training 4.

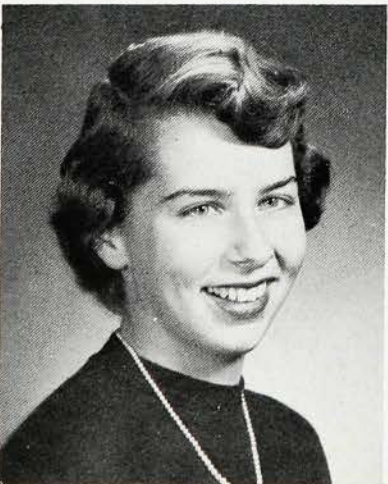

CLASS ARTISTS
Ray Caldwell, Caroline Sullivan



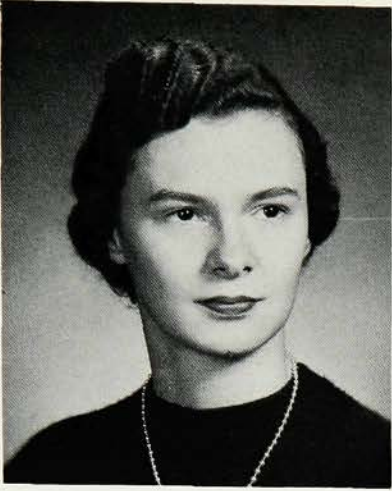

ELIZABETH RUSSELL . . . natural red curls . . . possesses much pep and school spirit . . . fun to be with . . . conscientious and efficient worker . . . Beth.

French Club 2, 3, 4; Mask and Mime Club 2, 3, 4; Leader Training 3, 4; Prom Comm. 3; Hi's Eye Staff 4.



ULRICH SANDER . . . German exchange student . . . pride and intelligence . . . a real addition to our senior class . . . diplomatic . . . attracts friends . . . Uly.

Biology Club 4; Student Council 4.



ANNE SAUNDERS . . . quiet and reserved . . . understanding and willing helper . . . utmost sincerity . . . beautiful brown eyes . . . Anne.

Literary Club 4; Mask and Mime Club 2, 3, 4; Dance Club 4; Knitting Club 3; Yearbook Staff 4; Prom Comm. 3; Leader Training 3.

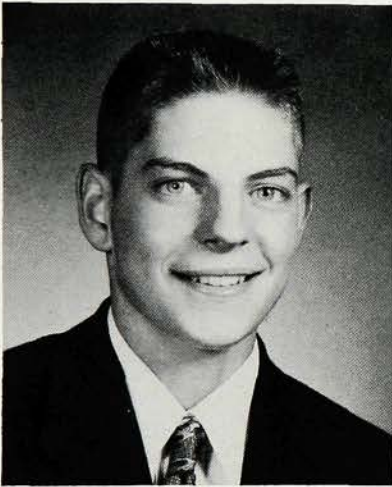

WILLIAM SCHAEFER . . . subtle humor . . . goes out of his way for others . . . often seen driving a '51 Dodge . . . star pitcher . . . Bill.

Baseball 2, 3, 4; Forum Club 3, 4; Literary Club 4.

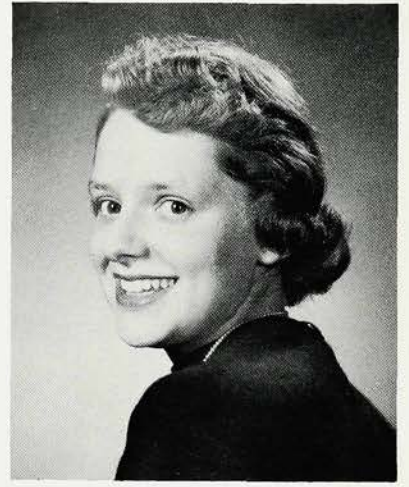

SANDRA SCHERRER . . . shrieks of laughter . . . full of mischief . . . always has a problem . . . future nurse . . . sympathetic . . . Sandy.

Dance Club 4; Forum Club 4.

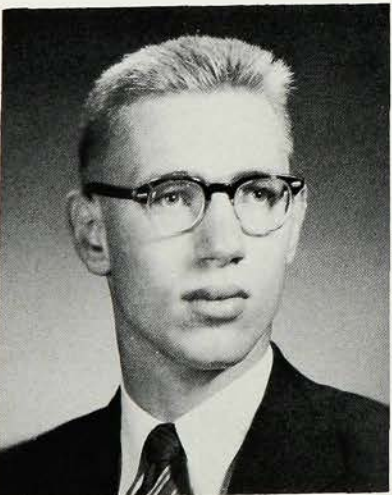

EDWARD SCHMIDT . . . brilliant math student . . . enjoys football and camping . . . ideas of his own . . . future engineer . . . Ed.

Mask and Mime Club 2, 3, 4; Football 3, 4; Catalyst Club 4; German Club 3.



SUSAN SCHOTT . . . soprano member of "12" . . . lots of personality . . . variable moods . . . future secretary . . . sincere friend . . . Sue.

Library Council 2, 3, 4; Red Cross Council 4.



PATRICIA SCRIBNER . . . hails from Plainfield . . . full of pep and energy . . . drives a pink Ford convertible . . . Pat.

Knitting Club 4.

GAIL SEIBERT . . . laughing, eager and talkative . . . inhabits town library . . . ready with a friendly greeting . . . straight forward opinions . . . Gail.

Latin Club 3; Mask and Mime Club 3; Literary Club 4; Dance Club 4; Hi's Eye Staff 4; Yearbook Staff 4.



CAROLYN SELF . . . cute, petite blonde . . . dynamo of pep . . . member of "I2" . . . never a dull moment . . . talkative and cheerful . . . C. Self.

Prom Comm. 3; Mask and Mime 2, 3; Literary Club 3; Cheerleading 2, 3, co-capt. 4; Student Council 2; G.S.C. 4; Leader Training 2, 3, 4.

DARYL SELTZER . . . loves parties and summers at the shore . . . funmaker superb . . . possesses a mind of her own . . . Daryl.

Sportsman's Club 2; Art Club 3; Red Cross Council 4; Yearbook Staff 4; Leader Training 4.

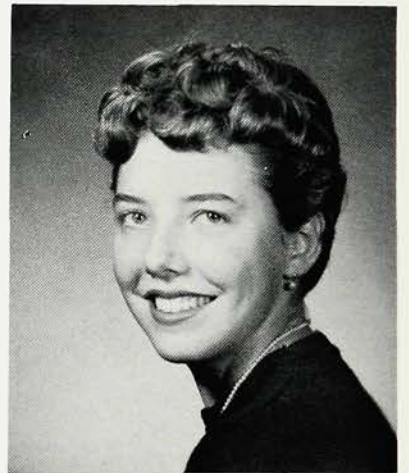

DANIEL SENSBACH . . . delightful humor . . . hard worker . . . particularly enthusiastic about camping . . . member of Nat'l. Guard with possible future in ROTC . . . Dan.

Cross Country 2, 3.

FLORENCE SEXTON . . . kind and sincere . . . horses and nursing are her main interests . . . always in a hurry . . . cheerful outlook . . . Flo.

Leader Training 2, 3, 4; Library Council 3, 4; Red Cross Club 3, 4; Mask and Mime Club 4.

JUDY SHELTON . . . fastidious dresser . . . quiet until you get to know her . . . a certain charm about her . . . "Shelly."

Mask and Mime Club 2, 3, 4; Literary Club 3, 4; Service Club 2; Forum Club 2; Leader Training 2, 3, 4; Yearbook 4; Library Council 2; Senior Play Comm. 4; Red Cross Council 3; Prom Comm. 3.

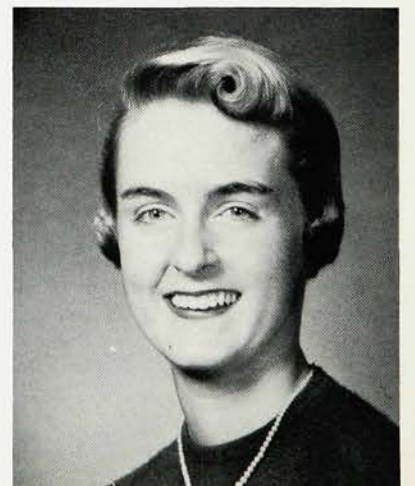
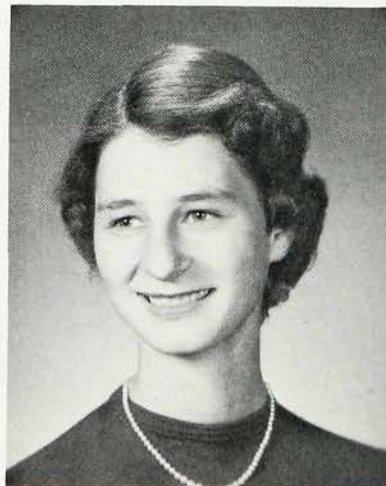
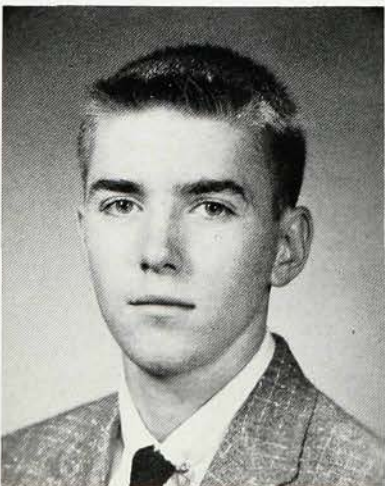

MOST INDIVIDUALISTIC
Fred Stone, Peggy Smyers

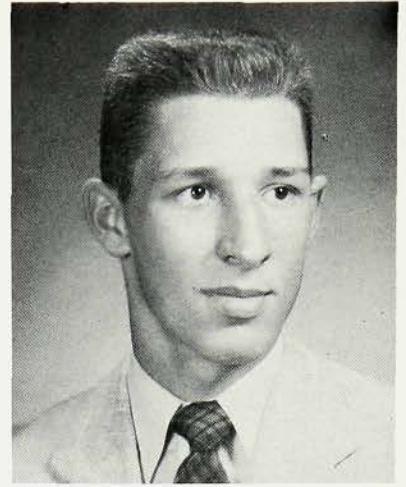

LESTER SHOEMAKER . . . a ball-player's ballplayer . . . plays bridge like a fiend . . . tall guy with a terrific physique . . . infectious grin . . . "Ferdy."

Class Vice-Pres. 4; Senior Play Comm. 4; Basketball 2, 3, Capt. 4; Golf 2, 3, 4; Forum Club Treas. 4; Literary Club 3, 4; Mask and Mime 3; Collectors' Club 2.

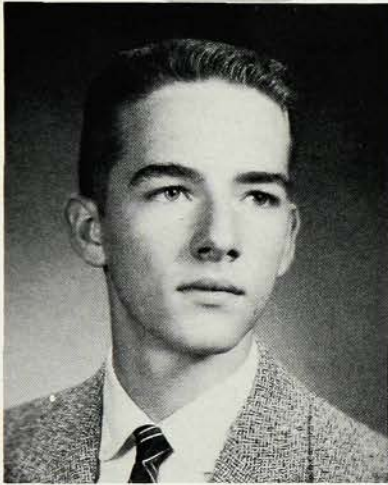

RICHARD SHREVE . . . football senior manager . . . aspires to get into Annapolis . . . tall and lean . . . congenial personality . . . Rick.

Technicians' Club 2; Dance Club 4; Football Manager 2, 3, 4; Senior Council 4; Track 3.

CAROL SICCARDI . . . rare combination of brains, good looks and personality . . . fashion plate . . . avid Yankee fan . . . Carol.

Mask and Mime 2, 3; Student Council 3, 4; Literary Club 4; Leader Training 2, 3, 4; Prom Comm. 3; Knitting Club 4; Red Cross Council 2; Art Club 3.

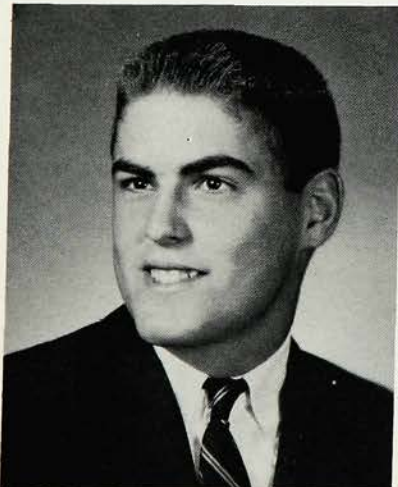
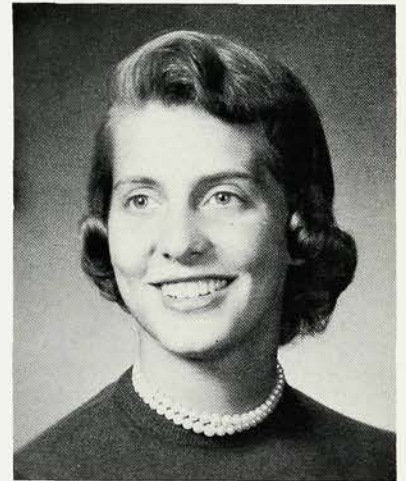

JERRY SISSON . . . rugged build . . . a real asset to the football team . . . attracts the girls . . . leadership qualities . . . mature manner . . . Jerry.

Student Council 2; Baseball 2; Football 2(W), 3(W), 4(W).

ADDISON SLOCUM . . . forceful speaker . . . future lawyer . . . Mr. Thomas' trial . . . businessman . . . "Now I wouldn't say that!" . . . "Chip."

Photography Club Vice-Pres. 2, 3; Hi's Eye 3, 4.

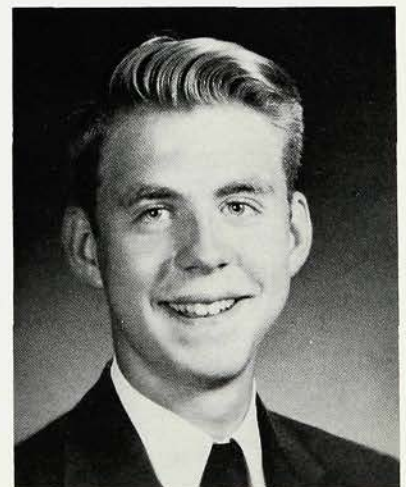

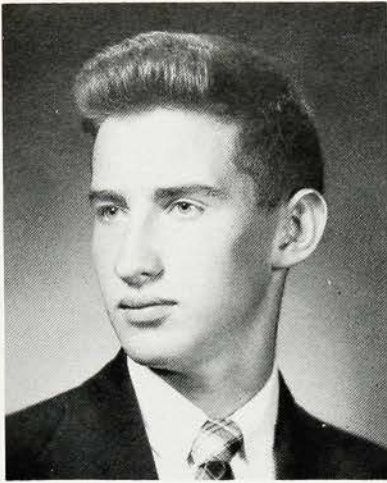

DAVID SMITH . . . something new every week . . . cars, planes, motor scooters . . . future engineer . . . unpredictable . . . moves faster than lightning . . . "Hacker."

Radio Club Sec. 3; Aeronautics Club 4; Hi's Eye Staff 4.

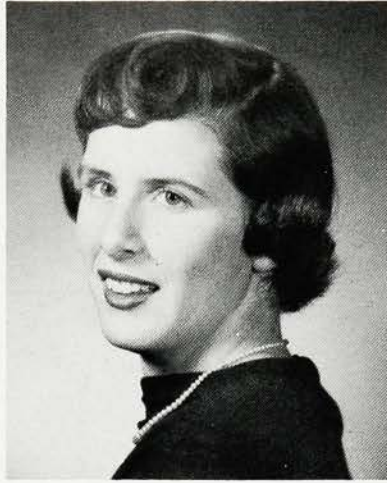

DOREEN SMITH . . . American slang with a Spanish accent . . . constant conversation . . . baseball fan . . . loves parties and people . . . Dor.

Girls' Sports 2, 3, 4; G.S.C. 2, 3; Leader Training 4; Spanish Club 2, Pres. 4; Student Council 4; Mask and Mime 4.

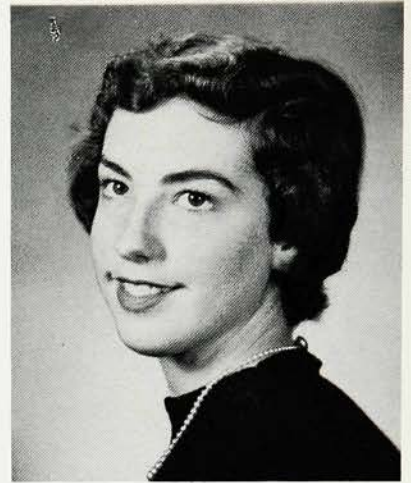

MARGARET SMYERS . . . proud owner of a '41 Ford . . . sincerity, simplicity, and sophistication . . . open house with brownies . . . Peggy.

Writer's Club Treas. 3; Literary Club 3, Vice-Pres. 4; Student Council 2, 4; Prom Comm. 3; Mask and Mime 2, 3, 4; Dance Club 4; All-State Chorus 4; Chairman Mid-Winter Ball 4.



KATHERINE SPARKS . . . little girl with a big smile . . . worrying enthusiast . . . unending telephone calls . . . sweet mannered . . . Kathy.

Red Cross Council 2; Latin Club 3; Mask and Mime 2, 3, 4; Leader Training 3, 4; Prom Comm. 3; Yearbook Staff 4; Senior Play Comm. 4.

WARREN SPROUT . . . likes hunting and fishing . . . lots of fun . . . ready jokester . . . proud owner of blue '54 Studebaker . . . Warren.

Dance Club 4.

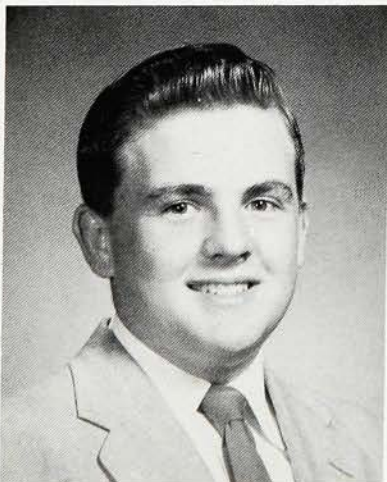
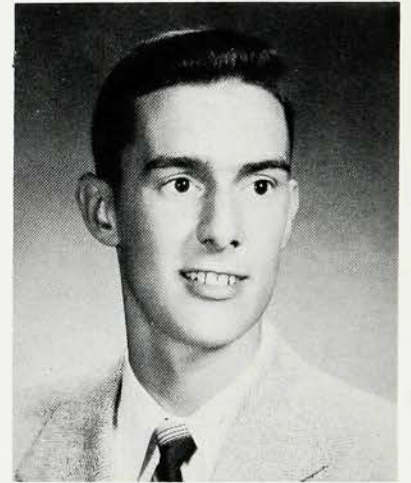

JOHN STAAS . . . future engineer . . . likes music and photography . . . top-notch student . . . hard, diligent worker . . . blue Ford convertible . . . Jack.

Latin Club 2; German Club 3; Photography Club 4; All-State Chorus 3; All-State Band 2, 3, 4.

ROBERT STAUB . . . fast man on the basketball court . . . mystery of individualism . . . easy to get along with . . . "Shadow."

Latin Club 2, 3; Catalyst Club 3; Football 2; Basketball Manager 2, 3, 4; Track 2, Class Vice-Pres. 2; Class Pres. 4; Prom Comm. 3.





JOAN STEELE . . . full of mischief . . . neat dresser, smooth manner, sparkling personality . . . dandy dancer . . . plans nursing career . . . Joan.

Art Club 3; Y-Teens 4.

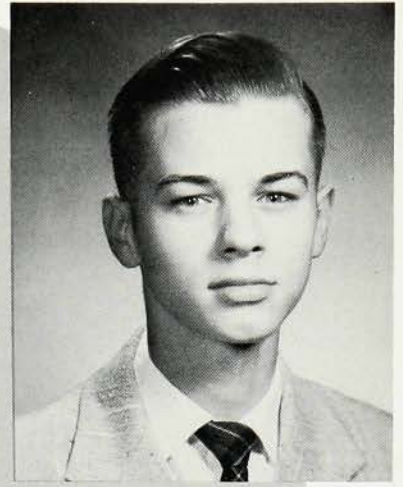

PAUL STEHLE . . . the silent type . . . smart man . . . works hard . . . has an artistic flair which he pursues in spare time . . . Paul.



BRADLEY STELLING . . . owner of a black bomb . . . hot temper . . . cool dancer . . . future Marine . . . friendship unlimited . . . Brad.

Dance Club Pres. 3; Homeroom Pres. 3.

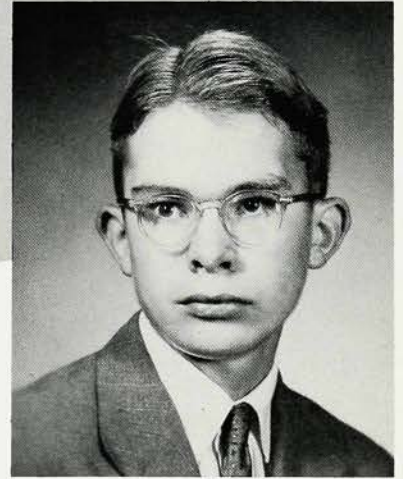

FREDERICK STONE . . . quiet, self-sufficient . . . interested in scouting and camping . . . stark individualist . . . stands up for his ideas . . . "Rock." Spanish Club 3.

CONCETTA STURIALE . . . sweet and considerate . . . sewing fascinates this girl . . . hopes to be an interpreter . . . Connie.

Knitting Club 4.



FRIENDLIEST

Bambi Dunn, Ted Holschuh



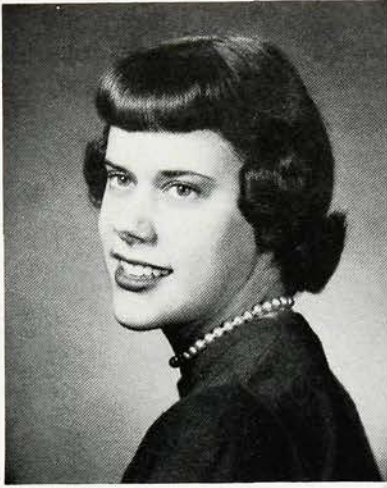

CAROLINE SULLIVAN . . . born with a smile . . . artist supreme . . . cheerful and understanding . . . enthusiasm personified . . . "I'll make a poster!" . . . Caroline.

French Club 2; Art Club 3, Pres. 4; Mask and Mime 2, 3, 4; Prom Chairman; G.S.C. 4; Leader Training 2, 3, 4; Girls' Sports 4.



CLASS ORATORS
Liz Topham, Addison Slocum

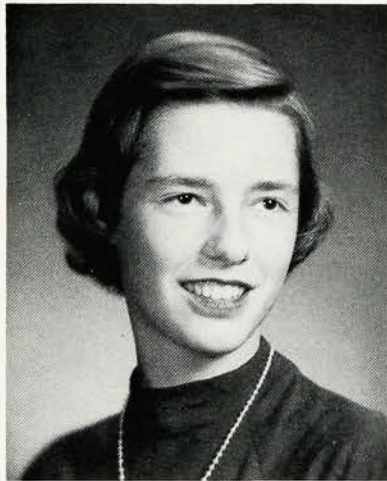

PATRICIA SWENSON . . . peaches and cream complexion . . . conscientious student . . . one of those sand and surf enthusiasts . . . avid Dodger fan . . . Pat.

Mask and Mime Club 3, 4; Literary Club 3, 4; Service Club 2; Forum Club 3; Dance Club 3; Girls' Sports 2, 3, 4; Yearbook Staff 4; Leader Training 2, 3, 4.

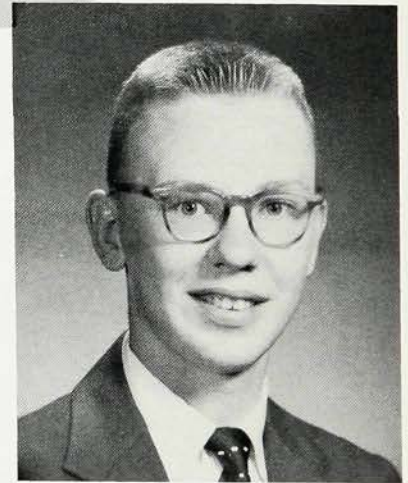

ROBERT TARRING . . . newcomer . . . enjoys operating a car . . . cartographer . . . occasional writer . . . genial manner and mellow humor . . . Bob.

Writer's Club 4.

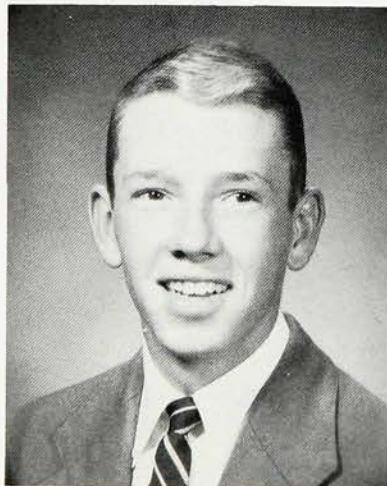

PAUL TATRO . . . pint sized barrel of dynamite . . . synonymous with good humor and laughter . . . moments of seriousness . . . Tate.

Track 3(W), Capt. 4; Dance Club 3.

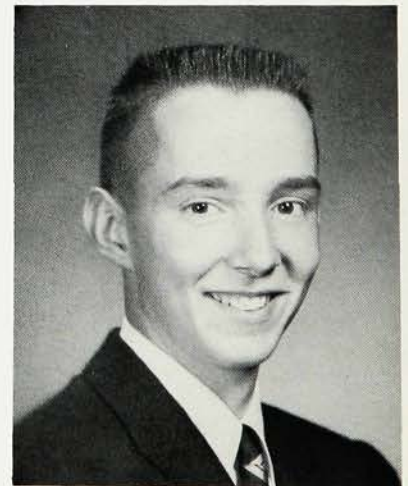

GORDON THOMAS . . . proud owner of a '55 convertible . . . enjoys conversation . . . real college dresser . . . a gentleman . . . refined . . . Gordon.

French Club 2, 3, Treas. 4; Literary Club 3, Treas. 4; All-State Chorus 3, 4; Yearbook Comm. 4; Prom Comm. 3; Swimming 2, 3, 4; Golf Mgr. 2, 3, 4.

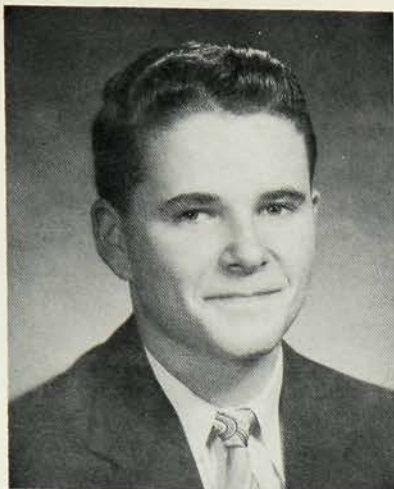

STUART THOMAS . . . treasurer of Piston Pushers . . . motor cyclist . . . woman-hater . . . loves to tinker with engines . . . "Vincent."

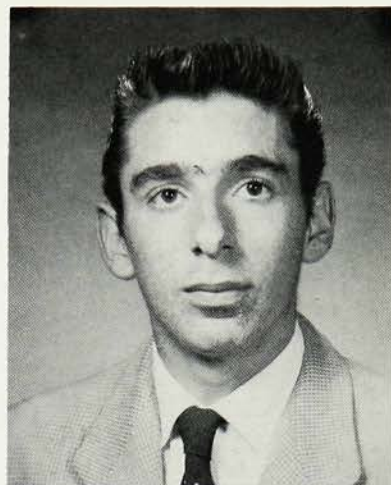

CARL THUL . . . active interest in cars of any size and shape . . . enjoys a good joke . . . quiet independence . . . Carl.



CASSANDRA TIEDEMAN . . . industrious art student . . . known and liked by all . . . sincerest of friends . . . Mr. Burger's trial . . . Cassie.

Art Club 2, 4; Mask and Mime 2, 3, 4; Girls' Sports 2; Service Club 2; Literary Club 3, 4; French Club 3.

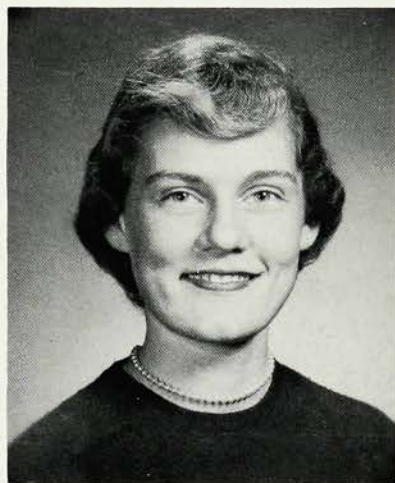

LOIS TITTLE . . . personality plus . . . natural curls . . . friendly to all . . . asset to any group . . . true friend . . . Loie.

Mask and Mime 2, 3; Spanish Club 3; Knitting Club 4; Literary Club 4; Prom Comm. 3; Leader Training 2, 4; Cheerleading 2, 3, Co-capt. 4.

ELAINE TOBELMANN . . . one of top honor students . . . mischievous smile . . . "I think I can get the car" . . . always neat . . . piquant . . . Elaine.

Mask and Mime 3, 4; Literary Club 3, 4; Leader Training 2, 4; French Club 3, Pres. 4; Yearbook Comm. 4; Nat'l. Hon. Society 3, 4; Latin Club 2.

CAROL TODD . . . flair for mischief . . . well groomed . . . slim figure . . . never at a loss for words . . . dizzy brunette . . . "General Toad."

Red Cross 2; Dance Club 3; Prom Comm. 3; Literary Club 4; Knitting Club 4.

PAUL TOKAR . . . Always in a jovial mood . . . deep bass in "13" . . . flashy grin . . . friendly . . . "What good are you?" . . . Paul.

Literary Club Treas. 3, 4; Dance Club 4; All-State Chorus 3, 4; Latin Club 2; Prom Comm. 3; Track 3, 4.

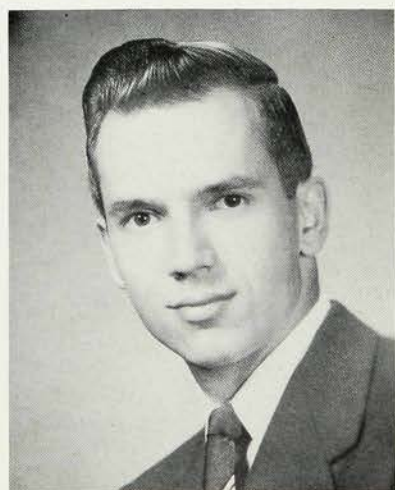
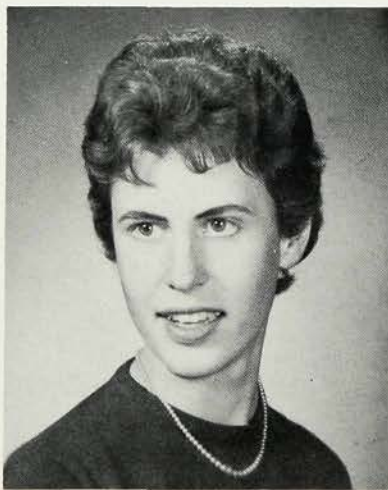
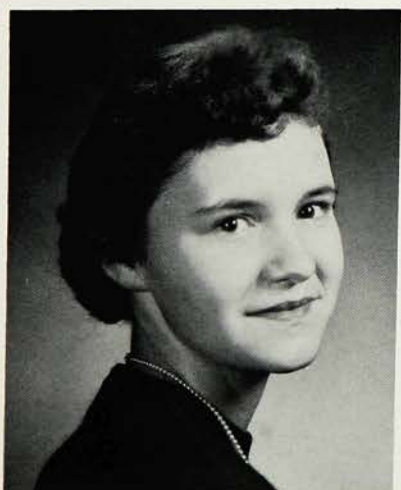

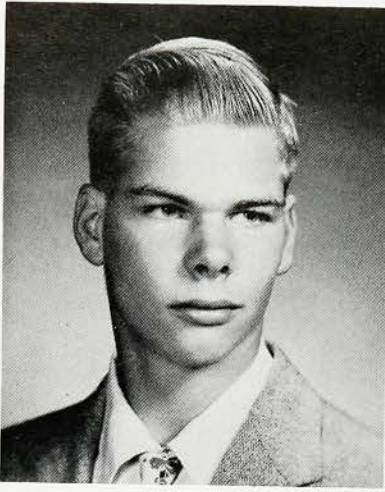

CARL TONGBERG . . . enthusiastic worker . . . quiet, subtle humor . . . weighs his statements and says what counts . . . even tempered . . . "Swede."

Swimming 2, 3, Capt. 4; Golf 2; Collectors' Club 2; Red Cross 3.

ELIZABETH TOPHAM . . . noted public speaker . . . honor student . . . ambitious, pert, and excitable . . . sophisticated redhead . . . versatile actress . . . Liz.

Mask and Mime 2, 3, 4; Forum Club 3, 4; Nat'l. Hon. Society 3, 4; Writer's Club 2, 3; Leader Training 2, 3, 4; Yearbook Staff 4; Student Council 2, 4.

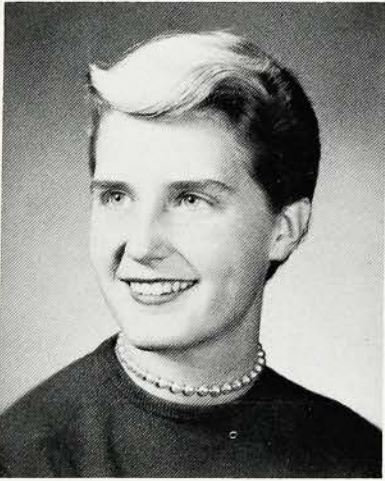
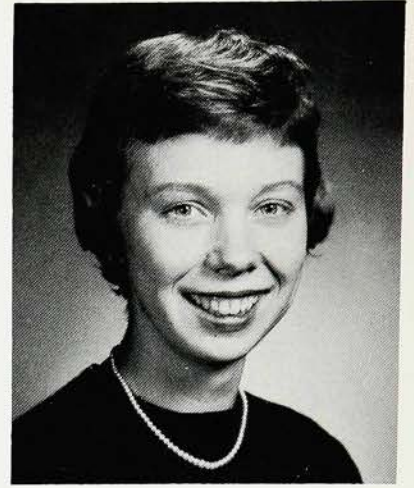

VIRGINIA TOWNLEY . . . carefree . . . adds life to any group . . . easy to confide in . . . teachers' trial . . . Ginny.

Leader Training 3, 4; Literary Club 4; Knitting Club 4; Photography Club 3.

PATRICIA TOWL . . . fashionably tall . . . gives competition to the taxi stands with her carload of kids . . . considerate and helpful . . . Pat.

Mask and Mime 2, 3, 4; Girls' Sports 3, 4; Red Cross Council 3, 4.

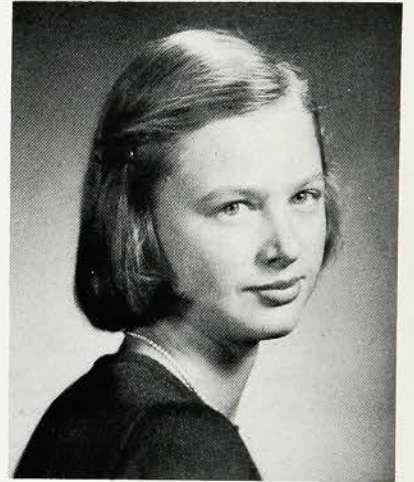

KENNETH TULLOCH . . . serious student with a knack for public speaking . . . dependable, hard worker . . . lends spice to the occasion . . . Ken.

Spanish Club 2; Photography Club 3; Cross Country 3; Mask and Mime 4; Dance Club 4.

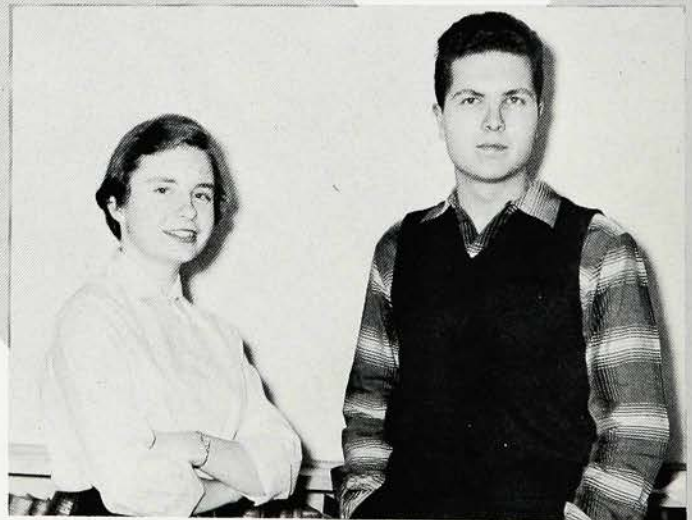
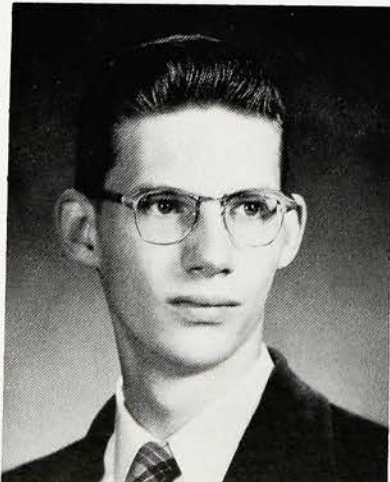

CLASS ACTORS
Jo-Ann Krestan, Tom Culver

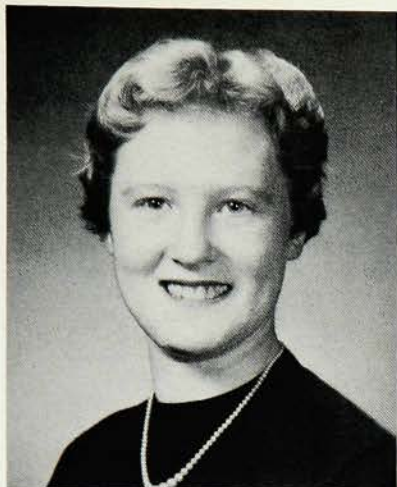

LOIS UMSTEAD . . . strawberry blonde with green eyes . . . vivacious personality . . . energy for every project . . . excellent conversationalist . . . Lois.

Photography Club Sec. 3.



EUNICE URSULICH . . . usually found in Burger's Botanical Gardens . . . flirtatious brown eyes . . . attracted to the opposite sex . . . rarely worries . . . "Shorty."

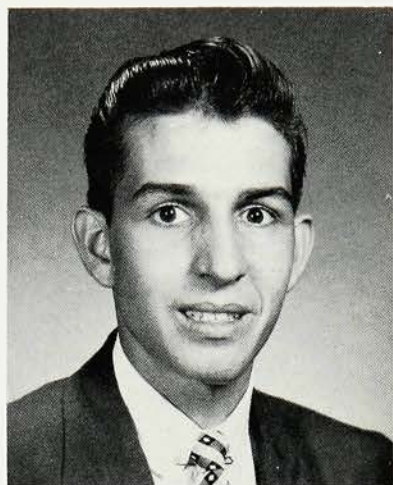

VICTOR URSULICH . . . came to us from Puerto Rico . . . specialist on Latin American rhythm . . . future medical student . . . Vic.



SUE VALENTINE . . . striking blonde . . . extensive wardrobe . . . intelligent conversationalist . . . a flair for art . . . sparkling wit . . . Sue.

Red Cross Council 2; Library Council 3; Prom Comm. 3; Forum Club 3; Knitting Club 4; Leader Training 2, 3, 4; Yearbook 4.



DELORES VANDERLICK . . . not a dull moment . . . never too busy to help . . . sympathetic listener . . . makes good in every activity . . . "Dee."

Leader Training 2, 3, 4; Photography Club 3; Red Cross 4; Mask and Mime 4.



SANDRA VASSIL . . . brilliant student . . . fits of devilish laughter . . . always working crossword puzzles . . . future medical assistant . . . Sandy.

Service Club 2, 3; Latin Club 3, 4; Hi's Eye 3; Library Council 4; Weather Vane Mag. 4.

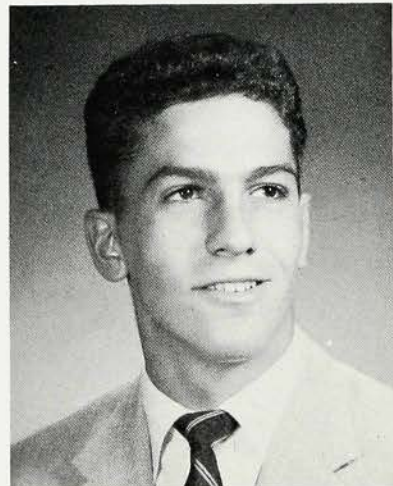

RICHARD VENTIMIGLIA . . . known for his athletic prowess . . . admired and respected . . . humble, sincere . . . one great guy . . . Rich.

Football 2, 3, Co-capt. 4(W); Baseball 2, 3, 4(W); Basketball 2, 3; Athletic Council 4.



MICHAEL VENUS . . . varied interests . . . aptitudes in math . . . quiet sense of humor . . . efficient . . . willing and cooperative worker . . . Mike.

Latin Club 2.

DALE VINCENT . . . twenty-four carat figure . . . likes Georgetown sailors and Texans . . . brisk and efficient . . . quick to laugh . . . Dale.

French Club 3, 4; Twirler 4; Mask and Mime 4; Literary Club 4; Senior Play Comm. 4; Yearbook Staff 4; Weather Vane Mag. 4.

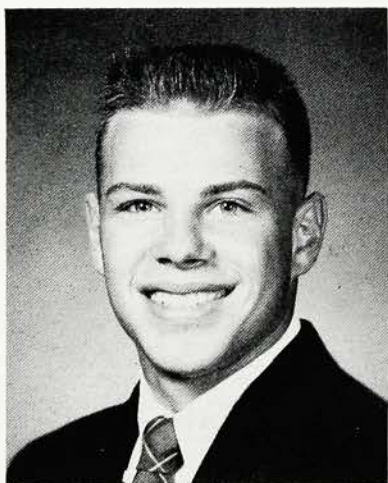
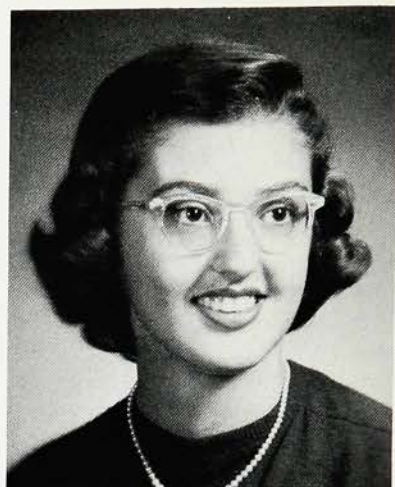

DAVID WARD . . . demon of energy . . . originator of many wisecracks . . . happy-go-lucky . . . fire engine red convertible . . . Dave.

Football 2; Latin Club 2; Regional 3; Swimming 3; Catalyst Club 3; Student Council 2, 4; Literary Club 4; Dance Club 4.

ERNEST WEAVER . . . horn rimmed glasses . . . ready smile . . . original ideas . . . frank and outspoken . . . good conversationalist . . . "Hi" . . . Ernie.

Photography Club 2, Pres. 3, 4; Swimming 2, 3; Track Mgr. 3, 4; Cross Country Mgr. 3, 4.

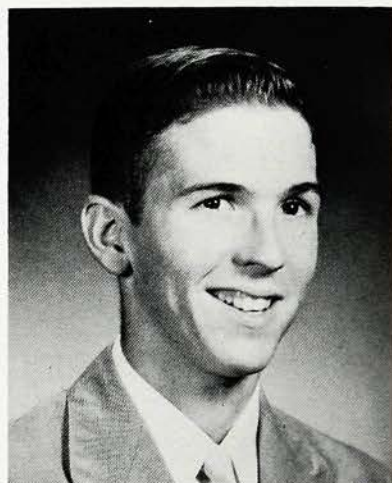

PETER WAY . . . usually seen in the library . . . musician . . . agreeable and friendly . . . expert talker . . . car minded . . . Pete.

Literary Club 3, 4.

WILLIAM WATKINS . . . master of chess and tennis . . . often seen in continental shirts . . . driver of '50 Ford . . . mathematical mind . . . Bill.

French Club 2; Photography Club 3; Tennis 2; Track 3; Aeronautics Club 4.

DAVID WEED . . . has improved journalistic conditions at WHS . . . perfectionist . . . courteous . . . future architect . . . rapid jazz enthusiast . . . Dave.

Writer's Club 2; Baseball Mgr. 2, 3, 4; Catalyst Club 3; Literary Club 4; Hi's Eye Ed. 4.

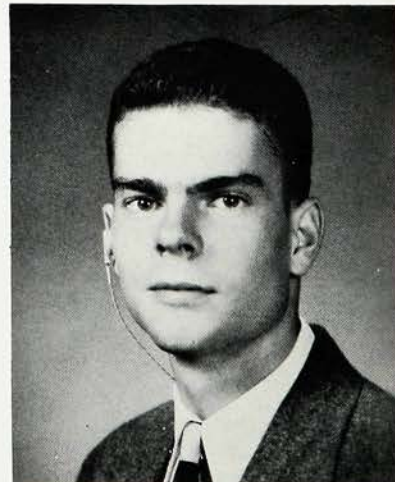
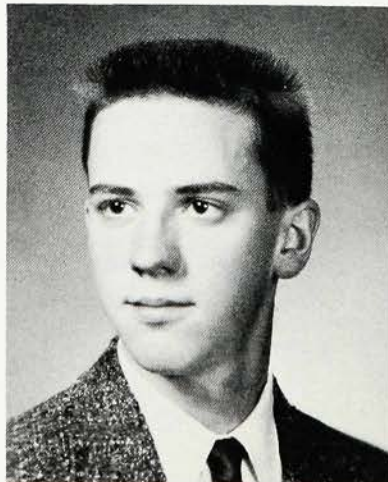

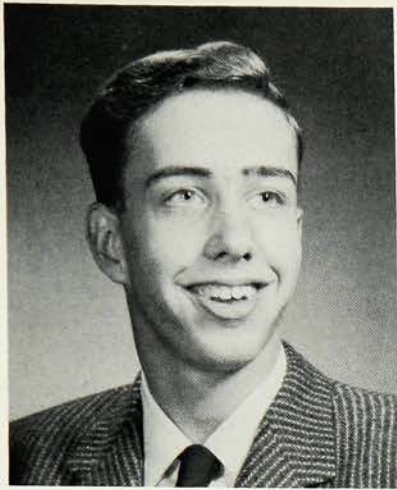

ROBERT WELLER . . . ardent photographer . . . quiet, hard worker . . . ace Spanish student . . . business tycoon . . . his future's made . . . great friend . . . Bob.

Photography Club 2, 3, 4.



CLASS DANCERS

Barbara Eckert, Ken Remine



PATRICIA WENTLANDT . . . nimble typing fingers . . . cooperative and diligent . . . pleasant to know . . . says what she means and means what she says . . . Pat.

SUZANNE WERBER . . . capable president of Jr. Aux. . . a truly wonderful girl . . . quiet and shy sometimes . . . vibrant warmth . . . Suzy.

Weather Vane Mag. 2, 3; Yearbook Staff 4; G.S.C. 3, Treas. 4; Literary Club 3; Mask and Mime 2, 3, 4; Nat'l. Hon. Society 3, 4.



ELIZABETH WHALEN . . . sparkling brown eyes . . . an air of innocence . . . sincere friend . . . interested in the home economics department . . . Betty.

Red Cross Council 3, 4; Library Council 2, 3, 4.

STUART WILCOX . . . able backstage worker . . . speaks French like a native . . . deep pleasant voice . . . interesting to know . . . Stuart.

Technicians' Club 3, Sec. 4; Mask and Mime 4; French Club 3, 4; Library Council 4.

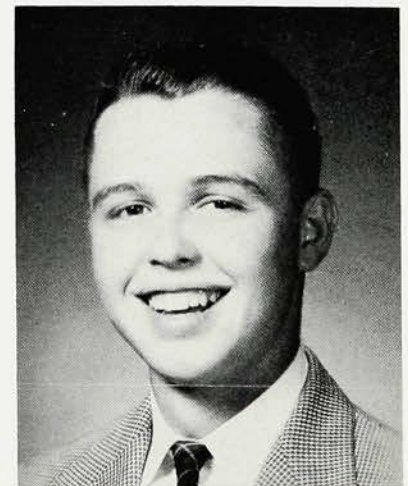

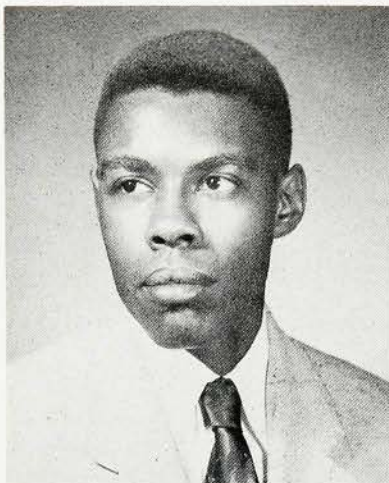

TALBOT WILLIAMS . . . easy, sincere smile . . . veteran "shutterbug" . . . casual but "cool" pianist . . . industrious worker . . . admired and respected . . . "Tally."

Art Club 2, 3; Photography Club 4.

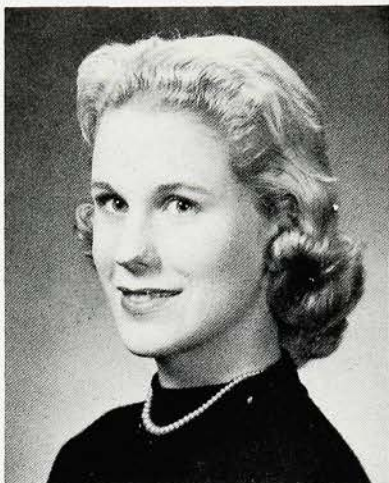

BEVERLY WOLLNY . . . sophisticated lady . . . a problem a day . . . school fashion plate . . . choir member . . . off hand manner . . . Bev.

Mask and Mime 2, 3, 4; Art Club 2; Yearbook Staff 4; Literary Club 3, 4; Dance Club 3.

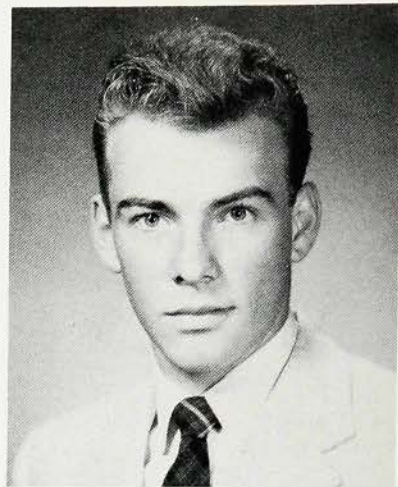

GEORGE WRAGG . . . sharp Ford coupe . . . master of the casual wise-crack . . . lives for baseball and shore . . . frequents Newark . . . George.

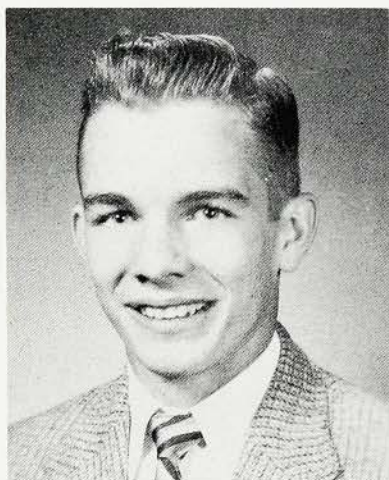

DONALD WRIGHT . . . football, basketball and baseball par excellence . . . determined school spirit . . . admirable character . . . shy . . . Don.

Football 2, 3, 4; Basketball 2, 3, 4; Baseball 2, 3, 4; Student Council 3; Class Vice-Pres. 3.

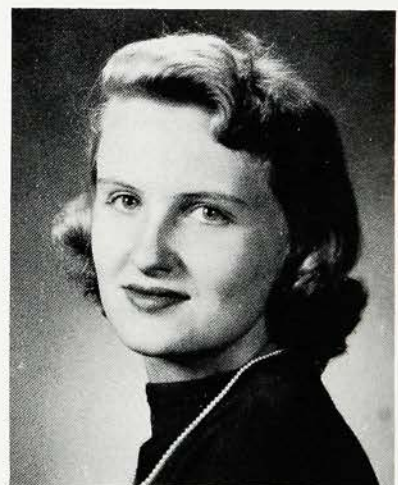

BEATRICE YORDON . . . sparkling and gay . . . beautiful singing voice . . . many friends . . . likes to sew . . . attractively groomed . . . Bea.

French Club 3, 4; Mask and Mime 2, 3, 4; Art Club 2; Literary Club 3, 4; All-State Chorus 3, 4; Leader Training 2; Prom Comm. 3.

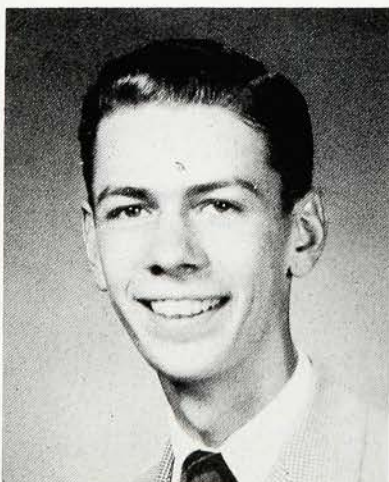

JEROME ZOUFALY . . . quiet and reserved . . . already has his ticket to the moon . . . crazy 'bout cars . . . spare time coin collector . . . Jerry.

Track 2; Cross Country 3; Latin Club 3; Technicians' Club 2, 3, 4.

MARK SHERMAN . . . camera shy . . . dismantles engines and puts them together again; likes auto racing . . . enigmatic . . . Mark.



CLASS JOURNALISTS
Dave Weed — Marie Gilsor.

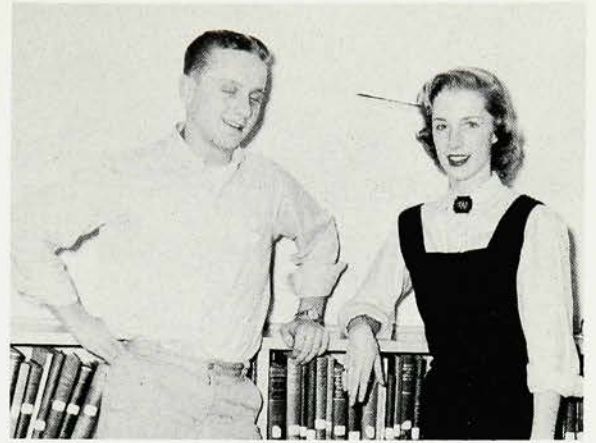

PEPPIEST
Bob Gaido — Carolyn Self

SENIOR SUPERLATIVES

Cathy Casamo	CLASS FLIRTS	Ken Remine
Joyce Bergsland	CLASS GIGGLERS	Bob Gaido
Beverly Baldwin	CLASS HEARTBREAKERS	Ted Holschuh
Sue Valentine	MOST INGENIOUS	Oliver Houck
Carol Siccardi	MOST INQUISITIVE	Cliff Robison
Carol Colin	MOST INTERESTING	Ulrich Sanders
Carolyn Self	BEST LINE	Dave Ward
Regina Hollis	BEST FIGURE-PHYSIQUE	Ferdy Shoemaker
Priscilla Haines	MOST POPULAR	Rich Ventimiglia
Brenda Paone	MOST SARCASTIC	Oliver Houck
Carol Colin	MOST BRILLIANT	Roger Kaufman
Carol Colin	MOST BUSINESSLIKE	Dick Griggs
Martha Holaday	CLASS CAR	Dave Monier
Carolyn Self	MOST CHEERFUL	Paul Tatro
Carol Todd	MOST DARING	Bob Staub
Priscilla Haines	MOST DEPENDABLE	Bob Staub
Sue Valentine	MOST DETERMINED	Peter Marron
Priscilla Haines	DONE MOST FOR WHS	Dick Griggs
Karen Morris	CLASS DRIVERS	Ted Burke
Janet Duncan	BEST DRESSED	Jack Godfrey
Zilpha Bentley	MOST ENTHUSIASTIC	Bob Staub
Susan Hartman	MOST SUAVE	Dick Reynolds
Mary Bice	SWEETEST	Rich Ventimiglia
Zilpha Bentley	MOST TALENTED	Cliff Robison
Brenda Paone	CLASS TROUBLEMAKER	Ted Burke

SENIOR SNAPS



The theme of the '55 Junior Prom, The Riviera, was skillfully carried out by the Class of '56.



"The THIRTEEN," a selected group of male singers, entertain at many of our school functions.





ACTIVITIES

STUDENT COUNCIL

The Westfield High School Student Council derives its legislative power and its areas of concern entirely from the student body. It was not organized, however, to govern the students or to place judgment upon them. It is rather a coordination organization which takes into its agenda all activities of the school.

The Student Council works closely with the music, athletic, art, and drama organizations of the school. One of its duties is to provide necessary social opportunities and orientation for new students. The council is responsible for school spirit and student unity. It also provided an American Field Scholarship for a German student, Ulrich Sander, to study here this year.



First row, left to right: Mr. Bobal, adviser; Mr. H. Thompson, adviser; Regina Hollis, secretary; Roger Kaufman, treasurer; Richard Griggs, president; John Ray, vice-president. Second row: Elizabeth Topham, Peggy Smyers, Judy Luginbuhl, Sue Jacobus, Jayne Leavy. Third row: Linda Voss, Amber Riederer, Gail Macgill, Lyn Kimball, Nancy Byam, June Frederickson. Fourth row: Peggy Deeter, Drude Sparre, Karyl Wheeler, Sue Fortenbaugh. Fifth row: Carol Siccardi, Elizabeth Bourns, Meg Cowles. Sixth row: Doreen Smith, Louise Mitchell, Audrey Gehrlein. Seventh row: Marilyn Pearce, Priscilla Haines, Susan Hartman, Jim Leonard. Eighth row: Ray Betz, Judson Pierson, George Butterfield, Alden Hess, John Webber, John Nelson, Bill Clarke, Bob Staub. Absent: Carol Colin, Cliff Robison, Bambi Dunn, David Tenney, David Craver.

First row, left to right: Reese Helmondollar, treasurer; Roger Kaufman, president; Anne Brower, secretary; Charles Reul, vice-president. Second row: Jo-Ann Krestan, Suzanne Werber, Nancy Gordon, Elizabeth Topham. Third row: Margaret Page, Claire Carlson, Zilpha Bentley, Nancy Mumford, Elaine Tobelmann. Fourth row: Clifford Robison, Peter Marron, Richard Reynolds, Thomas Culver.



The National Honor Society is an honorary organization, consisting of students that have achieved a high standing in scholarship, service, leadership and character. Members must be in the junior or senior class, must be in the upper twenty percent of their class and must have obtained a passing grade on all examinations. No more than ten percent of the class may be chosen.

Each year in the spring, the society conducts an induction ceremony in assembly. It is at this time that new members are formally admitted. The following week, the society gives a reception for the faculty, new members, and parents.

The society, each year, awards cash prizes to the two seniors who have advanced their class standing the most during their three years in high school.

NATIONAL HONOR SOCIETY



First row, left to right: Mary Bice, layout editor; Susie Heck, editor; Miss Bordner, adviser; Bob Staub, ass't editor. Second row: Caroline Sullivan, Helen Bartlett, Karen Morris, Judy Hahn, Doreen Smith, Beverly Wollny, Pris Abbott, Brenda Paone, picture editor; Beverly Baldwin, Nancy Hamilton, Bea Yordon, business editor. Third row: Dale Vincent, Sue Valentine, Carol Colin, senior write-ups editor; Wini Baumer, feature editor; Marie Gilson, Joyce Bergsland, co-activities

editor; Pat Swenson, senior picture editor; Peggy Garber, Elaine Tobelmann, faculty editor; Marilyn Pearce, Alden Hess, co-music editor. Fourth row: Sandra Healy, Joan Brown, Kathy Sparks, Judy Shelton, Gail Seibert, Valerie Conover, Suzy Werber, Jo-Ann Krestan, drama editor; Ruth Dahlstrom, Jerry Helgren. Fifth row: John Jardine, boys' sports editor; Zilpha Bentley, girls' sports editor; Gordon Thomas, Nancy Gordon, Cathy Casamo.

The Weather Vane staff, as in years past, found the job of preparing a yearbook a large undertaking. This year's staff began work in the late fall after three of the editors had attended a yearbook conference at Columbia University with their adviser, Miss Dolores Bordner. At the conference they obtained many new ideas and helpful hints.

After a general staff meeting, it was decided to make some changes in the presentation of the senior section and the feature section to include a pictorial review of the year. With the help of Bob Weller, our student photographer, and our regular photographer, Mr. Berkebile, the staff planned an extensive use of photographs.

Individual members of the staff have worked hard and spent long hours to prepare the '56 Weather Vane.

WEATHER VANE STAFF

WESTFIELD HI'S EYE

The **Hi's Eye** is Westfield High School's newspaper, whose staff has striven to produce weekly this year for the first time.

The **Hi's Eye's** purpose is to inform the students of the events and activities of the school year and to promote the spirit and interest in the school.

The staff consists of Journalism II and a few Journalism I students. Each year the Journalism I class puts out an issue for practice.

In the spring of every year a group of journalism students go to New York City to attend the three days of the Columbia Scholastic Press Association Conference at Columbia University. Here they receive valuable criticisms and new ideas, which they apply in the issues of the paper.

Sitting, left to right: Joyce Bergsland, feature editor; Dave Weed, editor; Marie Gilson, news editor; Mary Bice, cartoons. Standing, first row: Mr. Palencar, business adviser; Janis Fay, Judy Shelton, Linda Jura, Mary Ann Miller, Winifred Baumer, Adair Sidford, Anne Holtgren, Carol Hoppin,

Joan Brown, Beth Russell, Peggy-Jo Ratcliffe, Mr. Thomas, adviser. Second row: Sandra Healy, David Smith, Addison Slocum, Beverly Baldwin, business manager; Reese Helmondollar, John Nelson.





First row, left to right: Carol Walton, Betty Read, Betsy Pond. Second row: Robert Gaido, business manager; George McMeen, Barbara Kupp, art editor; Carolyn Kimball, editor-in-chief; Miss Bordner, adviser; Dale Vincent, Louise Mitchell, Karen Morris. Third row: Carol Eibelheuser, Karen Michelson, Peggy Loeb, Evelyn Pflug, Jackie Sparks, Helen Potts, Malcolm Mackenzie, Bruce Dunning, assistant editor. Absent: Meredith Henschkel.

The annual issue of the *Weather Vane* magazine is at present prepared by an editorial board recommended by the members of the English Department from among those volunteering to serve. This method of staff selection insures better school participation in the project.

Although the aim of the group is two issues per year, this will not be possible until the year 1956-57. The attractive 1956 edition was published in June and contained material submitted by the students of the English department and members of the Writer's Club.

WEATHER VANE MAGAZINE

WRITER'S CLUB

Marilyn Catlow, Joyce Muller, Miss Bordner, adviser; Mary Harbin, Betty Ann Heilman, Judy Salisbury, Allan Fisher, Bruce Dunning, Bob Tarring, Jim Hackett. Absent: Nancy Jordan.

Open to any student who enjoys writing, the Writer's Club conducts informal meetings on regular club days. In the pleasant atmosphere of the apartment living room, the members read their contributions, which are constructively criticized. For the sake of variety, a number of meetings feature special activities. The February session, for example, concentrated upon contest possibilities and writing for money. At the June meeting a professional writer of short stories discussed this phase of writing and gave suggestions to the neophytes.





First row, left to right: Claire Davidson, Elizabeth Grider, Joan Brown, Lillys Marik, Connie Drummond, vice-president; Genevieve Covington, president; Robert Boothe, treasurer; Judy Salisbury, secretary; Edna Martin, Joan Wright, Ann Fitch, Barbara Lawrence, Roberta Harten. Second row: Mrs. Hall, David Larson, Brenda Paone, Catherine Howell, Barbara Izatt, Santita Smith, Millie Raichle, Velma Lee, Evelyn Pflug, Susan Rexer, Pat O'Neil, Sandra Vassil, Dorothy Robinson, Shirley McGowen, Joan Longstreet, Florence Sexton, Frances Otto, Miss Marion Scott. Third row: Richard Schonburg, Fred Davies, John Wallace, Julia Napier, Elizabeth Whalen, Betty Lou Capitella, Jane Case, Linda Bevelheimer, Sally Smith, Ida Mae Trenner, Inge Stoffers, Betty Ann Rogers, Kathleen Thompson, Martha Bolger, Stuart Wilcox, Charles Reul.

LIBRARY COUNCIL

The Library Council is an organization serving the school by performing many of the necessary tasks in the Library. The members work at the desk, shelve books, work in the magazine room, and set up book displays.

The council also meets socially once a month, visits other councils, and attends the Spring Convention of the state association.

FORUM CLUB

The Forum Club provides an opportunity for its members to exchange their views on many controversial subjects. The club usually has a debate on some social or political issue pertinent to the times, such as "Should hidden microphones in jury rooms, and wiretapping be legalized?"

Besides its regular meetings, the club participated in the Union County Forum and was a member of the New Jersey Forensic League, to which several club members were sent to compete in various fields, such as poetry reading, extemporaneous speaking, and debate.

First row, left to right: Mr. Miller, adviser; Roger Kaufman, president; Carolyn Kimball, secretary; Lester Shoemaker, treasurer. Absent: Elizabeth Topham, vice-president. Second row: Marston Jones, Edward Higgins, Marcia Miller, Marie Gilson, Emily Morris, Joyce Longley, Oliver Houck, Charles Reul, Charles Burfield. Third row: Susan Dowell, Jo-Ann Krestan, Mary Ann Leedom, Virginia Bach, Carol Thorpe, Cathy Casamo, Adair Sidford, Sandra Scherrer, Nancy Kuttler.



SENIOR LITERARY CLUB



First row, left to right: Jo-Ann Krestan, Nancy Hamilton, Carolyn Self, Cathy Casamo, Peggy Smyers, co-vice president; Nancy Mumford, secretary; Oliver Houck, co-vice president; Jim Leonard, president; Miss Dietrich, adviser; Gordon Thomas, treasurer. Second row: Pris Abbott, Beverly Wollny, Carol Colin, Carol Siccardi, Lois Tittle, Judy Shelton, Janis Fay, Anne Saunders. Third row: Doreen Smith, Bea Yorden, Bambi Dunn, Sue Valentine, Dale Vincent, Peggy Garber, Cassie Tiedeman, Nancy Kuttler. Fourth row: Karen Morris, Judy Hahn, Brenda Paone, Ginny Townley, Pris Haines, Winifred Baumer, Gail Seibert. Fifth row: Ginny Hardin, Carol Todd, Elaine Tobelmann, Pat Swenson, Helen Rowe. Sixth row: Joyce Longley, Alden Hess, Marilyn Pearce, Pat Barker, Nancy Gordon, Marie Gilson. Seventh row: Peter Way, Bob Gaido, Paul Tokar, Dave Ward, Reese Helmondollar, Ken Fritz. Eighth row: Ken Florence, Jerry Helgren, Jim Brossard, John Jardine, Dick Griggs, Roger Kaufman, Bill Schaefer. Ninth row: Glenn Green, Pete Austin, Larry Brozek, Bob Boothe, Dick Reynolds, George McMeen, Ferdy Shoemaker.



Miss Dietrich converses with some "Lit" club members before the meeting begins.

The purposes of the Literary Club are to promote genuine interest in good literature, provide a place for discussion of all types of literature, and increase the background of reading for each individual.

Meetings are held once a month in the members' homes and usually consist of an informal discussion of literary works and authors, followed by a social hour.

JUNIOR LITERARY CLUB

The Junior Literary Club, under the guidance of Miss Gertrude Foutz, was organized with the object of stimulating interest in reading and in appreciation of literature. At the first meeting of the year, given with the Senior Literary Club, charades of book titles were presented. For the Christmas program a tape recording was made of "A Child Is Born."



First row, left to right: Hartley Carson, secretary; Carol Hoppin, treasurer; Doug MacNeil, president. Second row: Sandra Tosto, Lyn Kimball, Nancy Engelfried, Judy O'Neil, Penny Park, Carol Thorpe, Madeline Verona. Third row: Carol DeChellis, Miss Foutz, adviser; Phyllis Babbitt, Nancy Mahler, Karen Graham, Connie Drummond. Fourth row: Jane Wyman, Kate Cutler, Robin Wight, Adrienne Piserchia, Kathy Ringen, Roxanne Alpher, Barbara Izatt, Mary Ann Miller. Fifth row: Charles Moser, Bob Thatcher, Doug Poland, Santita Smith, Margaret Brooke. Sixth row: David Larson, Tom Rushforth, Dave Tenney, Beverly Newmiller, Judy Kirschner, Peggy-Jo Ratcliffe.

Left to right: Bill Lindquist, president; Steve Conn, vice-president; Ed White, Tom Judson, Bobby Jebens, Dave Smith, Walter E. Johnson, adviser. Absent: Ralph Griner, secretary-treasurer.

RADIO CLUB



Established in 1951, the Radio Club promotes interest in amateur radio and coaches its members on code and theory necessary to obtain an amateur radio license. The major project of the club is to establish a permanent station in the school. This station would be a valuable communicating link in the event of a local or national disaster.

The purpose of the Photography Club is to help interested students to take better pictures and to learn to process negatives and prints. This plan is implemented by lectures by representatives of leading film and camera companies. Students also learn by practical experience, utilizing the information gleaned at lectures. During the winter the club learned how to take good portraits, while in warmer weather the students will take outdoor shots.



First row, left to right: Bob Weller, Sue Rexer, Evelyn Pflug. Second row: Doug MacNeil, Ken Florence, secretary; Ernest Weaver, president; Ronald Hall, vice president; Donald Pitzer. Third row: Mr. Taylor, adviser; Tony Anthony, Walt Dietz, Joel Martin, Rudy Krutzner, George Rogers, Jim Robinson, treasurer; Neil Paxon, Phil Dreyfuss, Jack Staas.

PHOTOGRAPHY CLUB

COLLECTOR'S CLUB

Around the table, left to right: James Dalrymple, Art Strock, secretary; Glen Jancek, Phil Fedorka, president; Ed Hoffman. Standing: David Morse, Mr. Thompson, adviser; Dan Kelly, vice-president.



The Collector's Club is a small but active group. There are only thirteen members in the organization this year. The members vary their collections from stones and metals to power tools and rare coins.

At each club meeting a member brings in his collection to exhibit and explain to the club, and then the members examine the collection for themselves and give their personal opinion to the collector.

The primary purpose of the Technicians' Club is to train students in the operation and maintenance of the various motion picture projectors in school. The club members, however, also operate slide and film strip projectors, opaque projectors, record players, tape recorders, and various other machines for school functions.

Students who show an interest may learn stage lighting and in this connection work with the various dramatic and musical productions given during the year.



First row: Dick Schonberg, Fred Davies, Stuart Wilcox, Tom Harbin. Second row: Dave Doughty, Mickey Williamson, John Wallace, Steve Shellenberger. Third row: Malcolm Mackenzie, Dave Sapp, Jim Bigelow, Greer Cooper, Fred Schmidy, Bob Warnecke. Fourth row: Frank Isoldi, Frank Novello, Sal Eacono, Joe Di Iorio, Ken Scott, Jim Colapietro, Ricky Denisio, Dean MacLaughlin.

TECHNICIANS' CLUB

RED CROSS COUNCIL

First row: Karen Michelson, Elizabeth Riker, Lori Ann Salo, Sandy Tosto, secretary; Bob Boothe, president; Gretchen Schneider, vice-president; Genevieve Covington, treasurer; Daryl Seltzer, Dick Murphy. Second row: Shirley McGowan, Jane Howard, Louise Mitchell, Mary Laffan, Bonnie Cunningham, Susan Ewing, Anne Brower, Barbara Bills, Bonnie Bird-sall, Adrienne Piserchia. Third row: Shirley Douglas, Edna Martyn, Elsie Newman, Pat Donahue, Kay Lake, Barbara Kelso, Betty Whalen, Pat Towl, Susan Schott, Santina Greco, Barbara Lawrence, Rena Ferrari. Fourth row: Edward Torgersen, Charles Murphy, Joan Broadbent, Jane Luginbuhl, Judy Hitchings, Judy Willoughby, Lynne Williams, Phyllis Hammond, Delores Vanderlick, Maury Chenoweth. Fifth row: Sue Darby, Elizabeth Hartman, Kathleen Shakotko, Carol Kookogey, Nancy Engelfried, Florence Sexton, Frances Otto, Mrs. Ruth Cameron, adviser; Tom Culver.



The Red Cross Council is a club organized to give a helping hand wherever it is needed. It is quite similar to the Senior Red Cross on a smaller scale.

One of the biggest projects this year was the annual Red Cross Drive, in which the club reached 100% membership. Other areas of work included raising money for the Children's Country Home and making Christmas and Easter tray favors for Lyons Hospital.

First row, left to right: Penny Park, Mr. Gesner, adviser; Margaret Brooke. Second row: Janet Carlisle, Grace Lewis, Audrey Gehrlein. Third row: Helen Blackwood, Carol Mowen, Liz Putnam. Fourth row: Martha Bolger, Barbara Yoder, Sue Ruckert. Fifth row: Mary MacFarland, Sandra Howell, Steve Buck.



FRENCH CLUB

Through its meetings and activities the French Club seeks to promote a better understanding of the French language and people. The club meetings are conducted in French, and the programs include vocabulary games, plays, singing of favorite French songs, and slides. In January the club had a joint meeting with the Spanish Club. Many members correspond with French students and thus learn directly about life in France.



First row, left to right: Marie Gilson, treasurer; Judy Hahn, vice-president; Elaine Tobelmann, president; Zilpha Bentley, secretary; Susie Nye. Second row: Claire Carlson, Helen Meinert, Emily Morris, Priscilla Haines, Beth Russell, Bea Yordon. Third row: Dale Vincent, Nancy Kuttler, Ruth Dahlstrom, George Mc-Meen, Evelyn Albu, Betty Ann Rogers.



First row, left to right: Bill Dixon, consul; Frank Bell, pro-consul; Mr. Smida, adviser; Cindy Baker, scriba; Bob Christiano, quaestor. Second row: Carol Grant, Betsy Pond, Jo Davitt, Betty Davitt, Karen Lewis, Carroll Flannery, Kathy Durling, Joanne Myers, Shirley Douglas. Third row: Janet Whitney, Alice Forte, Mary Crowe, Martha Haase, Bette Ann Holland, Carol Farrand, Pat Schwartz, Jean Tobey. Fourth row: Betty Ann Rogers, Barbara Bigelow, Jean Barnett, Diane Kyak, Anita Leone, Sandy Vassil, Charlie Sparks. Fifth row: Judy Freeman, Tom Davies, Bob Brossard, Bob Craft, Terry Bentley, Bill Davidson, Harris Palmer, Bob Rescorla, Richard Denning.

The Latin Club encourages its members in an enjoyable manner to enrich their understanding and knowledge of the language and customs of the Roman people.

During the monthly meetings, the members enjoy Latin games, songs, quizzes, and contests through which they are able to exercise their knowledge of the language. One or two trips are taken each year. The club is affiliated with the state and national Junior Classical League.

LATIN CLUB

SPANISH CLUB

Around the table, left to right: Beth Harris, Jo-Ann Sexton, Sue Fortenbaugh, Judy Barnum, Barbara LePori. Standing: Jay Pierson, Joan Wright, John Webber, Gail Schenkel, Joyce Longley, Mr. Bunting, adviser; Lillys Marik, Jackie Sparks, secretary; Drude Sparre, Beebit Bourns, Joyce Pickering, Roxane Alpher, Mr. La Costa, adviser.

The Spanish Club, whose purpose it is to stimulate interest in the Spanish language, customs, and culture, is a well established club in this school.

The club activities during the year include Spanish movies and games, speakers, and slides. This year the club put a special emphasis on intra-club programs. They were entertained by special programs put on by the Art and French Clubs and have reciprocated with a party for the two clubs. The club year was topped off by a trip to New York where the members visited a Spanish restaurant, museum, and movie theatre.





First row, left to right: Mr. Miller, adviser; David Hoff, Terry DeMontmorency, Douglas Keith, vice-president; Ronald Marco, Peter Farrow. Second row: Pete Stevenson, David Kern, Denny Paone, David Dietz, Larry Kelly, Jim Davies, Robert Dawson, Mac Frost, Tony McCrann. Third row: Lex Hyde, Pete Dorchek, Norval Loftus, Craig Maxwell, Dick Petrasek, Nick DeCaprio, Jim Dunlavy, Art Fritz, Jim Yockel, Fred Johnson, Robert Kelly. Fourth row: Bob Jones, Tod Barrett, Ward Codet, Don Gordon, John Knapp, Bob Kenny, Tom Klein, Bob McCormick, Bob MacDowell, Billy Lockfeld.

The Sportsman's Club is composed of boys interested in hunting, fishing, and other outdoor activities. Club meetings consist of lectures by guests or members, and films. Special emphasis has been placed upon motorcycling this year, while team and individual sports have also been discussed at meetings. The group is advised by Rupert Miller.

SPORTSMAN'S CLUB

NATURALIST CLUB

First row, left to right: Jane Case, secretary; Bill Grotefend, treasurer; Doug Poland, vice-president; Jay Cloud, president. Second row: Joan Brown, Julia Napier, Maury Chenoweth, Jo-Ann Krestan, Sue Young, Gail Maltbie, Judy Backert, Christine Rooney. Third row: Susie Heck, Bob Muller, Ulrich Sander, Malcolm Bowes, Brian Hartigan. Fourth row: Mr. Jones, adviser; Ned Dietz, Bill Flammer, Chris Hermann, Tom Sisko, Fred Groeneveld, Jack Christy. Fifth row: Dudley Coy, Ray Betts, John Swinton, Dave Haworth, Spencer Thompson, David Wuerthele, George Butterfield, Bob Thompson.

The most recent addition to our school's group of clubs is the Naturalist Club, formed last year by a group of sophomore boys. In one year its membership has tripled, now reaching thirty. The club takes various day and overnight field trips to wild-life regions of New Jersey. At regular club meetings there are lectures by wild-life experts, or films such as Walt Disney's "Beaver Valley."



The Art Club was limited to thirty members this year because of the large number who have joined in previous years. This gave the club an opportunity to have more unusual and interesting programs. In addition to the regular Wednesday club period, meetings were held at the homes of the members to do drawing and painting. The club is under the guidance of Mr. Carl Burger.



First row, left to right: Caroline Sullivan, president; Dave Leitz, vice-president; Meg Cowles, secretary; Mr. Burger, adviser; Roberta Harten, Mary Bice, treasurer. Second row: Jerry Wilkerson, Meredith Henschkel, Suzanne Ulrich, Paul Stehle, Robert Stevenson, Alice Evans. Third row: Josette Wilkes, Linda Wright, Virginia Platt, Patricia Malkin, Alice Wilkinson, Marion Lehman, Connie Heatly, Cassie Tiedeman. Fourth row: Emily Spencer, Ray Caldwell, Brad Stelling, Ethel Mount, Judy Clark, Mary Barnett, Margaret Wirth. Absent: Winifred Baumer, Patricia Daycock, Bill Lane, Hugh Clark, Nick Bukva, Dennis Trotman, Peter Stickle.

ART CLUB

CATALYST CLUB

Roger Kaufman, president. First row, left to right: Ken Fritz, treasurer; Pete Marron, vice-president; Bob Griswold, secretary. Second row: Perry Fisher, Charles Burfield, Tom Richardson, Bill Kroos, David Haworth, Dick Slater. Third row: Bob Gaido, Pete Austin, Steve Ott, Oliver Houck, Ed Schmidt, John Jardine.



The object of the Catalyst Club is to encourage superior science students to pursue studies which would be impossible in the classroom. This endeavor is met through experiments and trips to various places of interest.

The club this year has picked as its field of study, atomic energy, an area which offers unlimited opportunity for club research. The meetings have consisted of trips, films, and lectures from guest speakers.



First row, left to right: Bruce Johnson, secretary-treasurer; Bob Heras, president; Arthur Lepow. Second row: Kurt Bass, Tom Lake, Dave Ludwig, Mr. Luxemburg, adviser; Ken Ludlum, Dave Leurssen.

This year the Aeronautics Club, under the direction of Mr. Luxemburg, has increased its membership significantly. The Aeronautics Club was formed to help further the interest in aeronautics in the school and to help the beginner to learn the principles of modeling.

Weather permitting, the boys report to the field with their planes and compete against one another in handling their crafts. This tests the durability of the models and the handling skill of the members as well as providing a wonderful time.

AERONAUTICS CLUB

SOCIAL DANCE CLUB

Roster: P. Babbitt, J. Bailey, B. Baldwin, C. Casamo, C. Colin, C. DeChellis, A. DeMarco, C. Drummond, C. Eibelheuser, P. Feeley, P. Freeman, B. Hannon, B. Hunter, L. Jura, G. Kuzsma, M. Loughrey, N. Mahler, K. Murray, M. Pearce, A. Riederer, A. Saunders, S. Scherrer, G. Seibert, S. Smith, P. Smyers, I. Stoffers, C. Thorpe, C. Phares, E. Ursulich, G. Wilde, R. Allen, D. Appezzato, K. August, J. Coe, B. Darby, J. Garrison, J. Golomb, B. Gronquist, B. Grosvenor, J. Helgren, A. Hess, E. Higgins, R. Kimball, H. Korfin, B. Menninger, H. Millar, K. Remine, N. Rockoff, L. Schaffer, F. Shoemaker, R. Shreve, G. Smith, W. Sprout, P. Tokar, G. Thomas, J. Truono, K. Tulloch, C. Robinson, D. Ward, G. Wragg, M. Yarussi, B. Schmidt.

During the first club period the Social Dance Club, composed of sixty juniors and seniors, held elections for its officers. Alden Hess was elected president; Bob Schmidt, vice president; Kathy Murray, secretary; and Marilyn Pearce, treasurer. The purpose of this club is to learn new dances and steps through actual practice. Under the direction of Mrs. Wulfson and Mr. Lay, physical education instructors, and Miss Lane, an outside dance instructor, the club members learned various dances during the year such as the lindy, the mambo, and the "cha-cha-cha."



KNITTING CLUB



First row left to right: Sue Valentine, Joan Cox, senior secretary; Susan Hartman, vice-president; Betty Lewis, president; Carol Todd. Second row: Liz Topham, Judy Shelton, Sally Giggey, Helen Bartlett, Pat Barker, Nancy Mumford, Joan Burbank, Marcia Miller, Martha Waller, Dorothy Robinson. Third row: Edna Detlefs, Barbara Eckert, Martha Holaday, Beverly Wollny, Connie Beltz, Suzanne Ball, Bambi Dunn, Margie Maxwell, Pat Scribner, Connie Sturiale, Margie Cuntz. Fourth row: Janis Fay, Pat Swenson, Mary Potts, Barbara Ricker, Nancy Hamilton, Pris Abbott, Doreen Smith, Brenda Paone, Karen Morris, Barbara Kupp, Janet Duncan, Lois Tittle, Carol Siccardi, Ginny Townley.

The Knitting Club, now extending into the second year, is already one of the largest clubs at Westfield High. Under the able supervision of Miss Janet Grimler, the club holds its meetings once a month during regular club periods. A recent project of the club was to knit afghans for a nursing home. The girls knit enthusiastically during club period on their own projects and exchange interesting ideas.

First row: June Fredrickson, Peggy Ratcliffe, Sue Hulse, Carole West, Judy Schorr, Gail Macgill. Second row: Sandy Nichols, Kathy Thompson, Jo-Ann Morrison, Jo Anne Arundale, Ernestine Williams, Ruby Robinson, Velma Lee, Dorothy Muse, Anne Holtgren, Nancy Byam. Third row: Roberta Klein, Linda Smith, Carol Towl, Jackie Maines, Mary Maye, Christa Klappert, Judy Morton, Elaine Monti, Linda Mannion, Pat McDonough. Fourth row: Judy Mungall, Sally Blackburn, Joyce Morgan, Mary Anne Miller, Beverly Newmiller, Nancy Brunton, Sharon Walters, Melinda Heilman, Carol Amack, Kathy Howell, Mary Ann Anderson, Karol Krebs, Dot Eiflander, Carol Hoppin. Fifth row: Martha Lightbown, Mary Middleton, Valerie Lauver, Virginia Bach, Robin Wight, Jane Wyman, Nancy Hughes, Cornelia Dunn, Carol Walton, Linda Large, Hartley Carson, Peg Deeter, Pat Dodd, Betty Sue Caulkins.



Y-TEENS

The major objectives of the Y-Teen Clubs are support of work of the Y.W.C.A. and personal satisfaction for the individual members. The activities include movie benefits, bake sales, and the sale of various articles. There are often programs featuring speakers on vocations and grooming. As another project the club held Pot Luck suppers to which they invited Y-Teens from other towns.



First row: Sandy Scherrer, Doreen Smith, Priscilla Abbott, Karen Morris, Bambi Dunn, Judy Hahn. Second row: Sue Darby, Brenda Paone, Caroline Sullivan, Annie Fitch. Third row: Joan Cox, Wini Baumer, Peggy Garber, Anne Saunders, Mary Potts. Fourth row: Nancy Hamilton, Marcia Miller, Judy Shelton, Joan Brown, Barbara Ricker, Pat Towl. Fifth row: Ginny Hardin, Lois Tittle, Carol Siccardi, Marie Gilson. Sixth row: Janet Duncan, Carolyn Self, Carol Todd, Priscilla Haines, Sue Valentine. Seventh row: Ginny Townley, Beth Russell.



First row, left to right: Gail Lohman, Karen Nelson, Kay Seltzer, Alice Evans, Carol Kurtz, Alice Forte, Linda Smith, Linda Wright, Sue Fortenbaugh, Carroll Farrand, Alice Wilkinson, Sue Phillips, Lynn Fisher, Liz Putnam, Mary Laffan, Judy Salisbury. Second row: Elaine Monti, Judy Haller, Mary Mayer, Dale Lee, Joanne Arundale, Betty Riker, Nancy Brunton, Sue Clark, Audrey Gehlein, Jane Brower, Judy Varnum, Sue Knight, Judy Leslie. Third row: Cabrina Carnevale, Lynne Williams, Gail Meier, Sue Ann McGeary, Jo-Ann Morrison, Kathy Durling, Joyce Muller, Marie Shepard, Mary Harbin, Anita Leone, Louise Mitchell.



First row, left to right: Helen Blackwood, Karen Gram, Jackie O'Connor, Penny Park, Bonnie Birdsall, Inge Stoffers, June Frederickson, Sally Blackburn. Second row: Jackie Sparks, Judy O'Neil, Santita Smith, Barbara Kelso, Lillys Marik, Adair Sidford, Joan Wright. Third row: Barbara Izatt, Phyllis Furch, Connie Drummond, Josette Wilkes, Carol DeChellis. Fourth row: Pat Piller, Carol Wright, Hartley Carson, Carol Hoppin, Mildred Raichle, Gail Macgill, Adrienne Piserchia, Nancy Mahler. Fifth row: Nancy Engelfried, Linda Large, Nancy Hughes, Susan Hulse, Betty Caulkins, Mary Middleton. Sixth row: Amber Riederer, Sandy Howell, Mary MacFarland, Kathy Shakotko, Kathy Ringen. Seventh row: Peggy Ratcliffe, Jane Wyman, Anne Holtgren.

First row, left to right: Richard Reynolds, president; Jerry Helgren, chaplain; Alden Hess, treasurer; Steve Ott, vice-president; George Butterfield, secretary; Richard Griggs, Reese Helmondollar. Second row: Glenn Green, Paul Tokar, Jim Leonard, Ulrich Sander, Ken Fritz, Bob Staub. Third row: Bob Mason, Bill Watkins, Charles Reul, Bob Boothe. Fourth row: Larry Brozek, Oliver Houck, John Jardine, Clifford Robison, Lester Shoemaker. Fifth row: Joe Golomb, David Ward, Gordon Thomas, Harold Closson, director. Sixth row: Peter Austin, Jim Brossard, Jerry Garrison, Tom Judson.



HI-Y

Hi-Y is an active group of boys functioning under the auspices of the Y.M.C.A. It is divided into chapters based on class in school. All of the Hi-Y members have opportunities to participate in area youth conferences and to use the local Y.M.C.A.'s varied facilities. Five members of the local group were delegates to the Y.M.C.A. World Conference in Paris, France.

The Hi-Y offers membership to anyone who wishes to maintain its purpose of creating, maintaining, and extending throughout the home, school, and community high standards of Christian character.



First row, left to right: Robert Dawson, George Smith. Second row: Ned Dietz, Phil Dreyfuss. Third row: George Butterfield, Kurt Bass, Steve Buck, Bob Warnecke. Fourth row: Ray Betts, Dudley Coy, Walt Dietz.



First row, left to right: Glenn Gilchrist, Jay Pierson, Bob Christiano, Frank Bell, Skipper Willits, Bob Muller, Tom Davies, Harris Palmer. Second row: Ed Torgersen, George Rochat, Bob Craft, Dave Dietz, Grier Cooper, Bob Rescorla. Third row: Bob Brossard, Pete Stirrup, David Frantz. Fourth row: Pete Moffett, Bruce Graham, Jody Freeman, Richard Denning, Charles Sparks. Fifth row: Art Fritz, Ken Ludlum, Guy Corcoran, Jim MacBean, Jim Dunlavy. Sixth row: Dave Hollis, Rick Meyer, Bill Davidson, Don Dixon, Chris Hermann. Seventh row: Bob Vigilanti, John Guthrie, Mike Boyer.

ORCHESTRA



Percussion: Ernie Braxton, Art Lepow, Betty Alger, Ronald Hall. Violins: Joyce Bergsland, JoAnne Myers, Fran Otto, Mary Potts, Claire Carlson, Thomas Sisko, Peggy Page, Ralph Griner. Cellos: Margaret Brooke, Marie Shepard. Flutes: Martha Holaday, Emily Morris, Dorothy Schneider. Clarinets: Steve Puschman, Jack Staas. Bruce Graham. Saxophones: Dick Reynolds, Bob Thompson, Reese Helmondollar, Valerie Conover. Trumpets: Paul Neuer, Bill Fietemeyer. Trombone: Alton Brown, Malcolm Mackenzie. String Bass: Wayne Smith. Tuba: John Coe. Director: Mr. Banks.



With frowns to show their concentration, the orchestra members work on the preparation for their annual performance in the Music Festival.

The smaller of the two instrumental groups, but equally as important as the band, is the orchestra. During the year they play at many assemblies, the Mask and Mime Play, and the Senior Play. Their biggest attraction of the year is the Spring Music Festival. Some of their selections from this year are "Tea for Two," "Tara's Theme," "Laura," "Sleigh Ride," and "The Battle Hymn of the Republic."

BAND



First row, left to right: Helen Blackwood, Marie Gilson, Bob Harris, Barbara Ricker, Frank Isolde, Art Lepow, Ron Hall, Betty Alger, Bob Jones, Steve Falk, Ernie Braxton, Martha Holaday. Second row: Mr. Banks, director; Karen Gram, Bob Thompson, Joyce Pickering, Ken Scott, Jean Hammond, Pete Way, Jack Staas, Bruce Graham, George Smith, Dave Alles, Valerie Conover. Third row: Mary MacFarland, Pete Stirrup,

Alan Peterson, Alton Brown, Malcolm Mackenzie, Fran Otto, Peggy Page, Mary Potts, Jim Duncan, Charlie Sparks. Fourth row: Jim Love, Bill Goodwin, Reese Helmondollar, Dave Williams, Bob Boothe, George Butterfield, Dick Reynolds, Dave Haworth, Bill Fletemeyer, Paul Neuer, John Coe.

The Westfield High Band, the primary instrumental group of the school, participates in many programs throughout the year. In the fall they play at all of the football games and perform while marching during halves. They provide music while the students enter and leave the auditorium during many general assemblies. They also play at cheer assemblies throughout the football and basketball seasons. The main events in which the band participates are its two annual concerts held in January and May. Among the numbers they did this year are "Tambou," "Oklahoma!" "Rienzi Overture," "Flute Cocktail," and the "Stars and Stripes Forever." For community service the band marches in and plays for the Memorial Day Parade.

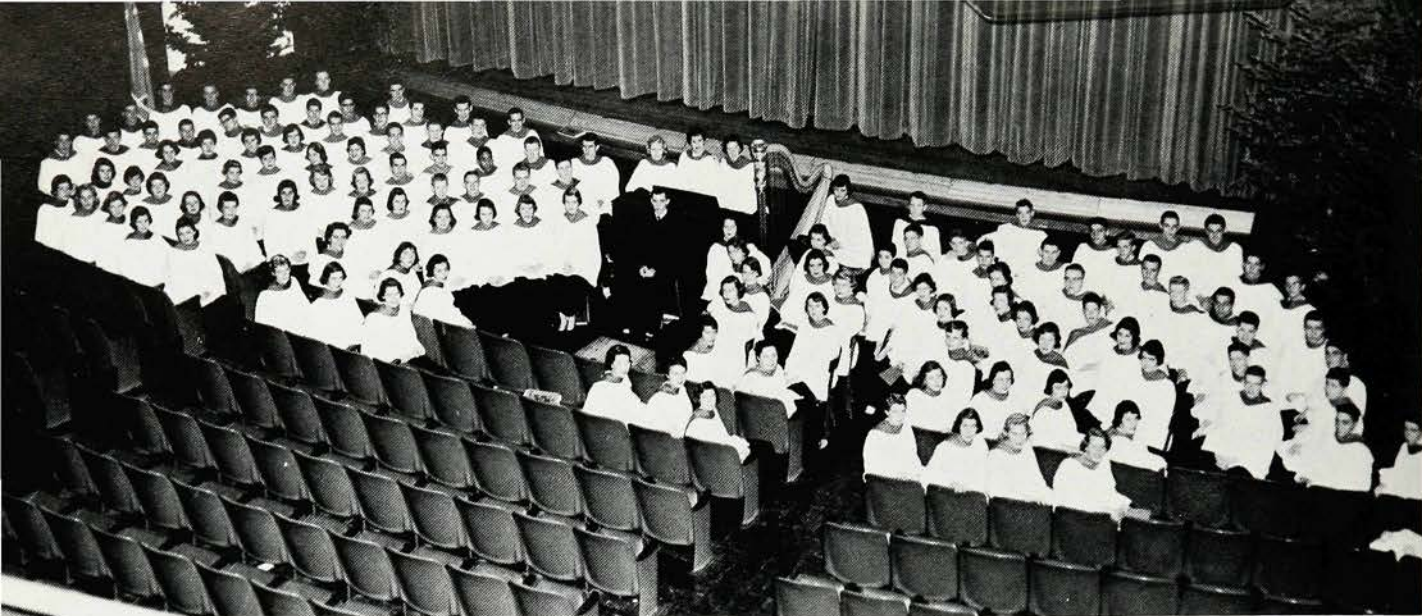

First row, left to right: Jack Reis, Ralph Griner, David Haworth, Jim Brossard, secretary; Ken Remine, David Craver, Dave Hackenburg. Second row: Bob Craft, Paul Burbage, Phil Fedorka, Dave Ward, Jim Leonard, Jack Staas, Glen Green, Dave Luerssen, Malcolm Mackenzie. Third row: Gail Macgill Lillys Marik, Peggy Page, Susan Hartman, Elaine Tobelmann, Nancy Mumford, Ken August, John Nelson, Pete Austin, Larry Brozek. Fourth row: Joyce Longley, Peggy Deeter, Peggy Carlisle, Martha Lightbown, Gretchen Schneider, Amber Riederer, Emily Morris, Delores Vanderlick, Jack Godfrey, Bob Staub, Jerry Helgren, Bob Fish. Fifth row: Marilyn McGuire, Gail Schenkel, Pris Haines, secretary; Marilyn Pearce, Sandra Tosto, Bea Yordon, Carolyn Self, Paul Tokar, Alden Hess, vice-president; Jim Lambert, John Ray, Arthur Beidler, Cathy Gill, accompanist; Nancy Gordon, accompanist; Zilpha Bentley, accompanist. Sixth row: Anne Brower, Margaret Brooke, accompanist; Valerie Lauver, Mildred Raichle, Joel Thompson, Bob Lenskold, Bob Gronquist, Bill Fletemeyer. Seventh row: Pat Swenson, Marilyn Webber, Drude Sparre, Phyllis Babbitt, Jean Barnett, Nancy Mahler, Susan Schott, Peggy Garber, Fred Davies, reader. Eighth row: Robin Wight, Carol Kookogey, Sue Fortenbaugh, Jayne Leavy, Adair Sidford, Melinda Scott, Carol Colin. Ninth row: Ruth Dahlstrom, harpist; Sue Hulse, Linda Large, Lynn Kimball, Pat Barker, Sue Dowell, Peggy Smyers. Tenth row: Bob Christiano, Frank Bell, Barbara Kelso, Shirley Douglas, Inge Stoffers, Mary Alice Crawford, Christine Phares, Elizabeth Bournes, Janet Carlisle. Eleventh row: John Webber, Tony Anthony, Alton Brown, Chris Hermann, Helen Meinert, Mary Potts, Pat Dodd, Gail Shierman. Twelfth row: Doug MacNeil, Ray Betts, Dick Slater, Arthur Strock, Joe Truono, Bill Darby, Jim Duncan, Peter Moffett.

CHOIR

The choir is the most advanced vocal group in the high school. In order to become a member, one must pass an audition testing ability to hold a part, sight read, and sing scales. This year the choir successfully presented its annual Christmas program in December. Immediately following vacation, work on the Spring Festival was begun. This year was the twenty-fifth year of the festival so that pieces from previous years were sung as a salute to the Silver Anniversary. Among the songs were "How Lovely Is Thy Dwelling Place," "Kde Su Krany," "Waters Ripple and Flow," and "Beyond the Blue Horizon."



The Choir members shake the creases out of their robes for the first performance of the annual Christmas Tableaux.



First row, left to right: Susan Schott, Susan Dowell, Janet Bailey, Anne Saunders, Helen Meinert, Carolyn Self, chairman; Martha Bolger, Elizabeth Putnam, Karen Lewis, Doris Thomas. Second row: Delores Vanderlick, Joan Brown, Elsie Newman, Kay Lake, Diana Kyak, Judy Schorr, Ellana Litch, Anne Friant, Joan Coords, Sue Darby, Connie Heatly, Mary Barnett, Joan Larkin. Third row: Adrienne Piserchia, Nancy Engelfried, Carol Hoppin, Sally Blackburn, Betty Sue Caulkins, Mary Middleton, Hartley Carson, Helen Bartlett, Nancy Mumford, Pat Barker, Elaine Tobelmann, Lynn Paxson, Edna Martyn, Anne Nicoello, Carol Eibelheuser, Carol Walton. Fourth row: Genevieve Green, Barbara Izatt, Pat Donahue, Mary Harbin, Jane Brower, Barbara Bills, Judy Shelton, Sally Giggey, Carol Mowen, Genevieve Covington, Penny Park, Carol DeChellis, Connie Drummond, Bonnie Birdsall, Barbara Bigelow. Fifth row: Beverly Baldwin, Barbara Hunter, Nancy Hamilton, Bea Yordon, Beverly Wollny, Judy Hahn, Priscilla Haines, Lois Tittle, Barbara Kupp, Zilpha Bentley, Marilyn Pearce, Anne Brower, Nancy Gordon, Liz Topham, Joyce Longley, Peggy Carlisle, Kathie Ringen, Anne Holtgren. Sixth row: Nancy Borton, Virginia Hardin, Joan Cox, Nancy Kutler, Peggy Smyers, Joan Wright, Betsy Grider, Betsy Hartman, Kate Cutler, Mimi Donahue, Nancy Hughes, Jane Wyman, Peggy Ratcliffe, Linda Voss, Kathie Shakoto, Mary Anne Loughrey, Cornelia Dunn, Phyllis Furch, Mary Alice Crawford, Ruth Dahlstrom, Karen Michelson, Martha Harrison, Joyce Bergsland, Pat Swenson. Accompanist: Carol Colin, vice-chairman.

CHOIR II

The more advanced girls' group, Girls' Chorus II, sings at the Spring Festival and also at an assembly program. Among the songs they have sung this year are "Starlit Night," "How Should I Love," "May," "Song of the Sea," and "An Die Musik." Most of the class periods are spent working on the songs to improve technique, pitch, tone quality, and general feeling for the music.



First row, left to right: Bruce Dunning, Bob Fish, Stephen Buck, Kirt Bass, Jim Hackett, chairman; Ken Remine, vice-chairman; Bob Craft, Bill Lockfield, Joe Truono. Second row: Larry Brozek, Dean MacLaughlin, Bob Menninger, Jack Meyer, Dave Craver, Jim Goodwin, Doug MacNeil, Ray Betts, George Butterfield, Frank Bell, Bob Christiano, Bob Lenskold. Third row: Bob Boothe, Terry Bentley, Dave Luerssen, Malcolm Mackenzie, Doug Ludwig, Fred Stone, Ken Tulloch, Bob Muller, Alan Fisher, Alton Brown; Jim Duncan, Charles Sparks, Richard Denning, Tony McCrann, Bob Mason. Fourth row: Don Dixon, Paul Burbage, Jim Lambert, John Ray, Dave Hackenberg, Jay Post, Ken August, John Nelson, Dick Slater, Jerry Sisson, Ted Holschuh, Jim Brossard, Pete Moffett, Jack Reis, Tony Anthony, Jim Seeley, George Rochat, Jim Dunlavy. Fifth row: Jack Godfrey, Jim Leonard, Jay Pierson, Art Fritz, Bill Wilde, Charles Lagergren, Oliver Houck, Glenn Green, Jerry Helgren, Dave Ward, Gordon Thomas, Paul Tokar, Fred Gill, Alden Hess, Chris Hermann, Ken Ludlum, Art Strock, Don MacNeil, Dave Larson. Sixth row: David Hoff, David Dietz, Bob Staub, David Klezer, Bill Grotfend, Mac Quigley, Bill Kingsbury, Charles Lecher, Marston Jones, Eugene Chrono, Ed Higgins, Paul Tatro, Guy Corcoran, Pete Austin, Ed Torgerson, Alan Peterson, Bob Warnecke, Arthur Beidler, Bill Darby, Mike Yarussi, Jim Mackie, Jon Post, Michael Tierney, John Webber, David Franz, Phil Fedorka, Denny Paone, Phil Dreyfuss, Joel Thompson, David Tenney.

BOYS' GLEE CLUB

The Boys' Glee Club is made up of boys of all classes who are qualified to sing. It is from this group that the "Thirteen" is formed. The Glee Club performed at the annual Christmas assembly and at the Spring Festival and also entertained the Roosevelt Junior High School and some of the grade schools. The group was ably assisted by Mr. Gaston Gesner at the Christmas program in the beautiful "Cantique de Noel." Some of the other songs sung this year were "Dry Bones," "Shenandoah," and "The Soldier's Chorus" from Faust.



First row, left to right: Betty Jane Riker, Emily Spencer, Jane Luginbuhl, Mary Laffan, Maureen Christian, Nancy Thompson, Joyce Muller, Judy Hitchings, Gail Maltbie, Fay Robinson, Judy Wilson, Melinda Heilman, Carol Towl. Second row: Beverly Turpin, Joan Broadbent, Mary MacFarland, Anne Friant, Ellana Litch, Judith Schorr, Diana Kyak, Pat Malkin, Drude Sparre, Elizabeth Bourns, Janet Carlisle, Anita Leone, Barbara Bigelow, Pat Reagan. Third row: Nancy Brunton, Jayne Leavy, chairman; Susan Fortenbaugh, Betsy Grider, Sandra Nicholson, Martha Haase, Jane Case, Bette Ann Holland, Judy Mungall, Gail Meier, Jane Howard, Suzanne Schmidt, Karen Michelson, Shirley McGowan, Julia Napier, Judy Leslie. Fourth row: Rosalie Chrono, Gail Lohman, Joanne Arundale, Angela DeMarco, Bonnie Cunningham, Mary Harbin, Jane Brower, Linda Wright, Linda Smith, Mary Jensen, Judith Bachert, Doris Thomas, Karyl Wheeler, Margaret Cuntz, Judy Varnum, Marie Shepard, Barbara Bunker. Fifth row: Susan Jacobus, vice-chairman; Carol Mowen, Colleen Whalen, Nancy Conlin, Jean Barnett, Mary Crowe, Bette Anne Heilman, Peggy Loeb, Lynn Williams, Susan Clark, Alice Wilkinson, Susan Phillips, Roberta Rehner, Karen Lewis, Elizabeth Putnam, Kathryn Durling, Sue McGear, Betty Davitt, Ida Mae Trenner. Sixth row: Audrey Gerhle, Joan Grant, Carol Grant, Janet Whitney, Judy Morton, Mary Beth Harris, Susan Knight, Susan Ruckert, Jo Davitt, Kathleen Evans, Louise Mitchell, Jenny Stites, Betty Ann Rogers, Meg Cowles, Barbara Yoder, Lynn Fisher, Carroll Farrand, Carol West, Carroll Flannery, Cabrina Carnevale, Judy Luginbuhl, Lori Ann Salo, Mary Mayer, Velma Lee. Accompanists: Martha Harrison, Barbara Stogowski.

CHORUS I

The Girls' Chorus I, made up primarily of sophomores, sings at both an assembly program in the fall and the Spring Festival. Some of the songs they have presented throughout the year are "Holiday Song" and "The Lass With the Delicate Air." The group is an elementary training workshop in which the girls learn the basic techniques of group singing. After spending a year's study in this class, the girls are ready to progress to the advanced chorus.



Left to right: Helen Meinert, Joan Burbank, Peggy Smyers, Susan Dowell, Peggy Garber, Susan Schott, Carolyn Self, Bea Yordon, Nancy Gordon, Marilyn Pearce, Joyce Longley, Anne Brower, Zilpha Bentley, accompanist.

THE TWELVE

The Thirteen, composed of thirteen senior boys, performed at various functions of the community during the year. Some of these programs were given for the Westfield High School Parent Teachers' Association, the Women's Fellowship of the Baptist Church, and the Men's Fellowship of the Methodist Church. The boys also went with the Twelve to sing at the Molly Pitcher Hotel in Red Bank. Some songs in their repertoire were "Climbing up the Mountain," "Bali Boogie," "Get Happy," and "In My Arms."

The Twelve made their first appearance in the fall when they sang for "Back to School Night." Their other outside engagements included the Christmas Meeting of the D.A.R. and a meeting of the Friendship Club. In the spring, the Twelve and Thirteen sang together at Red Bank, New Jersey, for the Delta Kappa Gamma convention.

In the fall their outfits were matching skirts and sweaters of periwinkle blue. At the Spring Festival they appeared in pink taffeta dresses.

Their repertoire included "Love," "Younger Generation," "Falling in Love," "Hey There," "Carioca," and "Waitin' fer My Dearie."

THE THIRTEEN

Left to right: Jerry Helgren, Alden Hess, Paul Tokar, Jim Brossard, Dave Ward, Jim Leonard, Glenn Green, Gordon Thomas, Ken Remine, Jerry Sisson, Bob Boothe, Jim Hackett, Fred Gill. Kneeling: John Coe, accompanist.





MASK AND MIME COUNCIL

Presiding: Jo-Ann Krestan, president. Standing: Joe Golomb, Charles Reul, Fred Davies, Stuart Wilcox, Ed Schmidt, Tom Culver. First row: Janet Duncan, Nancy Hamilton, Cornelia Dunn, Lyn Kimball, treasurer. Second row: Cassie Tiedeman, Valerie Conover, Nancy Gordon, vice-president. Third row: Pat Piller, Caroline Sullivan, Marilyn Pearce, Susie Nye, secretary. Absent: Liz Topham.

MASK and MIME MEMBERSHIP

This year marks the thirtieth anniversary of the Mask and Mime Club. Organized in 1925 by Keith Martin, it first became an active organization in the school year 1925-1926 under the leadership of its first president, John Hovendon. To quote from the 1926 Weather Vane, "The chief ideal of the Mask and Mime is, of course, to develop the dramatic abilities of the students in the high school . . . The play's the Thing!" In its first active year the club presented a group of three one-act plays: a fantasy, "Three Pills in a Bottle;" a tragedy, "The Valiant;" and a comedy, "Evening Dress Indispensable."

CHRISTMAS TABLEAU



"Fear not: for, behold, I bring you good tidings of great joy, which shall be to all people."
(St. Luke 2:10)

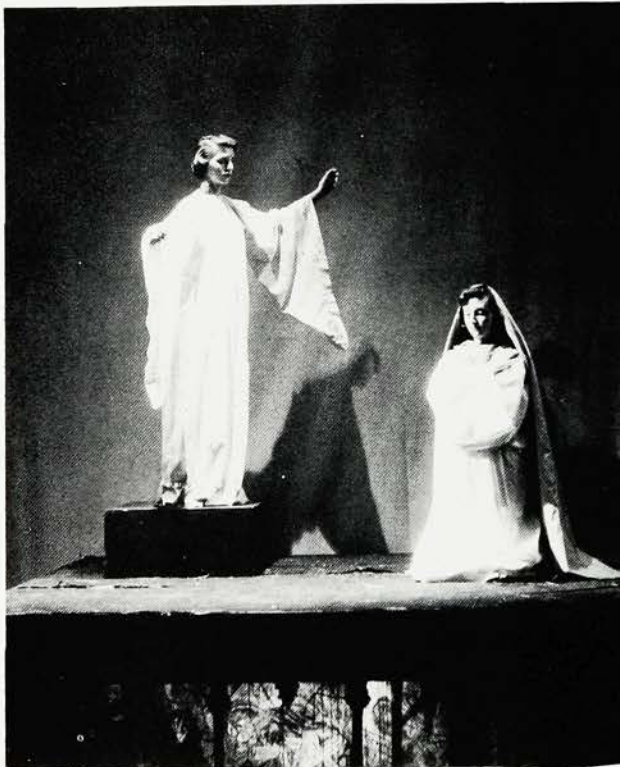

"Blessed art thou among women . . ."
(Luke 1:42)

" . . . and (they) fell down, and worshipped him: . . ."
(Matthew 2:11)

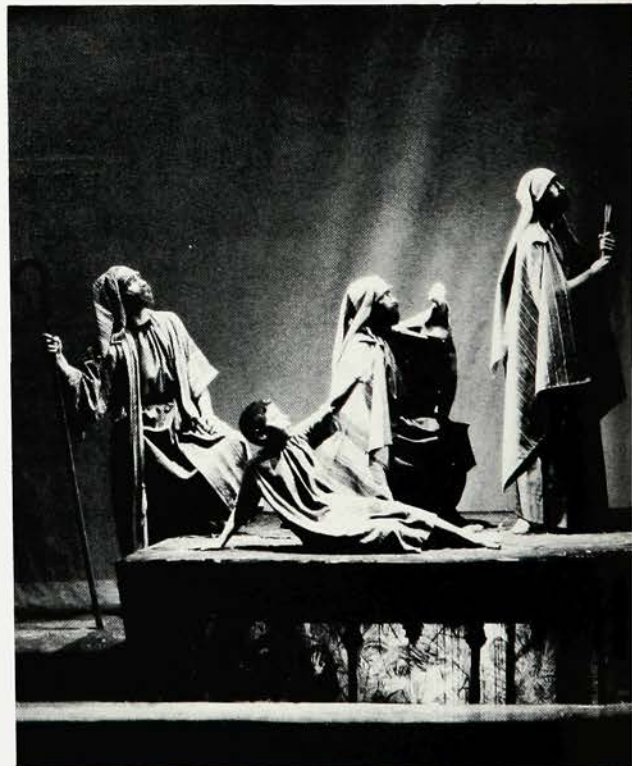

BEHIND THE SCENES



Miss Brinser gives the cast a pep talk just before the fall play, "Mother Was a Freshman."

The posing committee for the tableaux arranges the Madonna before the curtain opens.



Nancy Byam struggles to put a convincing beard on Rich Ventimiglia.



Miss Brinser gives the narrator for the tableaux, Fred Davies, a few pointers on emphasis and enunciation.

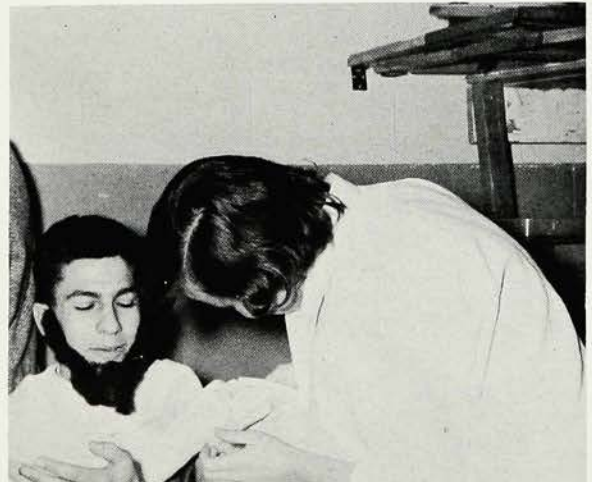

THE SENIOR PLAY



"Here's your digitalis, Mrs. Holden."



The leading characters in the senior play, "Nine Pine Street," were Warren Pitt, played by Charles Reul, and Effie Holden, played by Gail Kuzsma.



Ruth Dahlstrom played the part of Mrs. Powell, wife of a small town doctor and friend of the Holden family.



Betty Lou Capitella as Carrie Riggs, drops the bottle of medicine, an act which leads to the death of Mrs. Holden.



"... Lieutenant Middleton wants to talk to you."

"Miss Roberts, Miss Littlefield, allow me to present Mr. Martin Lodge."

THE FALL PLAY



CURTAIN CALL, left to right: Beverly Wollny, Stuart Wilcox, Carol DeChellis, Elizabeth Topham, Kenneth Tulloch, David Tenney, Janis Fay, Kenneth Florence, Sally Giggey, Marie Gilson, Jo-Ann Krestan, Clifford Robison, Mary Middleton, Richard Beck, Christine Phares.

The fall Mask and Mime play, "Mother Was a Freshman," dealt with the plight of a widow trying to finance her daughter's college career. Because of an unusual scholarship, the mother managed to obtain ample funds for her daughter's education if the mother also enrolled in the same college. Naturally complications arose, creating a hilarious farce.



"All I have in the world is thirty dollars and Susan and I need it to get home on."



"Like certain zoology professors?"

MASK and MIME MEMBERSHIP

PRISCILLA ABBOTT
MARY ANNE ANDERSON
JO-ANNE ARUNDALE
BEVERLY BALDWIN
MITCHIE BARNETT
PAT BARKER
HELEN BARTLETT
WINIFRED BAUMER
RICHARD BECK
LINDA BEVELHEIMER
BARBARA BIGELOW
JAMES BIGELOW
BONNIE BIRDSALL
BOB BOOTHE
BEEBIT BOURNS
JUDY BREMNER
JIM BROSSARD
JANE BROWER
NANCY BRUNTON
FERRIS BUCK
BARBARA BUNKER
JOAN BURBANK
NANCY BYAM
BETTY LOU CAPITELLA
JANET CARLISLE
CABRINA CARNEVALE
NANCY CARR
HARTLEY CARSON
CATHY CASAMO
BETTY SUE CAULKINS
SUE CHAMBERS
NANCY CONLIN
VALERIE CONOVER
MEG COWLES
MARY LINN CROWE
TOM CULVER
KATE CUTLER
RUTH DAHLSTROM
FRED DAVIES
BETTY DAVITT
JO DAVITT
PAT DAYCOCK
CAROL DeCHELLIS
PEGGY DEETER
PAT DODD
PETE DORCHEK
CONNIE DRUMMOND
JANET DUNCAN
JIM DUNCAN
CORNELIA DUNN
KATHY DURLING
ALICE EVANS
CARROLL FARRAND
JANIS FAY
SANDY FELLER
LYNN FISHER
CARROLL FLANNERY
ALICE FORTE
SUE FORTENBAUGH
ALAN FRASER
PEGGY FREEMAN
PEGGY GARBER
SALLY GIGGEY
KATHIE GILL
MARIE GILSON
JOE GOLOMB
NANCY GORDON
VIRGINIA GORMLEY
KAREN GRAM
GLENN GREEN
BETSEY GRIDER
MARTHA HAASE
JUDY HAHN
NANCY HAMILTON
JEAN HAMMOND

MARY HARBIN
GINNY HARDIN
BETH HARRIS
SUSAN HARTMAN
SANDRA HEALY
CONNIE HEATLY
SUSIE HECK
ANNE HEDGES
BETTE ANN HEILMAN
MINDY HEILMAN
MEREDITH HENSCHKEL
ALDEN HESS
JUDY HITCHINGS
MARTHA HOLADAY
BETTE ANNE HOLLAND
ANNE HOLTGREN
CAROL HOPPIN
SANDRA HOWELL
NANCY HUGHES
CAROL HUTCHINSON
BARBARA IZATT
EVANNE JARDINE
JOHN JARDINE
MARGARET JEFFERS
MARY JENSEN
LINDA JURA
BARBARA KELSO
LYN KIMBALL
ROBERTA KLEIN
SUE KNIGHT
NANCY KUTTLER
GAIL KUZSMA
MARY LAFFAN
LINDA LARGE
JOAN LARKIN
ANITA LEONE
JUDY LESLIE
BETTY LEWIS
KAREN LEWIS
MARTY LIGHTBOWN
ELLANA LITCH
PEGGY LOEB
GAIL LOHMAN
JANE LUGINBUHL
JUDY LUGINBUHL
GAIL MACGILL
MALCOLM MACKENZIE
NANCY MAHLER
PAT MALKIN
MARGIE MAXWELL
PAT McDONOUGH
MELINDA MEARES
KAREN MICHELSON
MARY MIDDLETON
MARCIA MILLER
EMILY MORRIS
KAREN MORRIS
JO ANN MORRISON
JUDY MORTON
ELAINE MONTI
ETHEL ANN MOUNT
JOYCE MULLER
NANCY MUMFORD
NANCY NADLER
KAREN NELSON
JUDY NEWMAN
ANNE NICOLELLO
SUSAN NYE
JACKIE O'CONNOR
JUDY O'NEIL
PAT O'NEIL
BRENDA PAONE
PENNY PARK
MARILYN PEARCE
CHRISTINE PHARES

SUSAN PHILLIPS
PAT PILLER
ADRIENNE PISERCHIA
VIRGINIA PLATT
BETSY POND
MARY POTTS
SALLY RASH
PEGGY JO RATCLIFFE
HELEN REAGAN
ROBERTA REHNER
JOHN REIS
CHARLES REUL
BETTY RIKER
KATHY RINGEN
SUSAN RUCKERT
BETH RUSSELL
JUDITH SALISBURY
ANNE SAUNDERS
SANDRA SCHERRER
ED SCHMIDT
GRETCHEN SCHNEIDER
DICK SCHONBERG
JUDIE SCHORR
SUE SCHOTT
MELINDA SCOTT
KAY SELTZER
FLORENCE SEXTON
JUDY SHELTON
MARIE SHEPARD
DICK SLATER
DOREEN SMITH
LINDA SMITH
SANTITA SMITH
PEGGY SMYERS
JACKIE SPARKS
KATHY SPARKS
DRUDE SPARRE
EMILY SPENCER
CAROLINE SULLIVAN
PAT SWENSON
DAVID TENNEY
DORIS THOMAS
NANCY THOMPSON
SPENCER THOMPSON
CASSIE TIEDEMAN
ELAINE TOBELMANN
JEAN TOBEY
ELIZABETH TOPHAM
CAROL TOWL
PAT TOWL
KEN TULLOCH
SUZANNE ULRICH
SUE VALENTINE
DELORES VANDERLICK
DALE VINCENT
LINDA VOSS
JOHN WALLACE
SHARON WALTERS
BARBARA WATSON
SUZY WERBER
CAROL WEST
JANET WHITNEY
ROBIN WIGHT
STUART WILCOX
ALICE WILKINSON
LYNNE WILLIAMS
CAROL WRIGHT
LYNDA WRIGHT
BEVERLY WOLLNY
JANE WYMAN
BARBARA YANNUZZI
JIM YOCKEL
BEA YORDON
SUE YOUNG
CARYL ZUMBRUNNEN



WESTFIELD

1955-56 Sports Schedule

WESTFIELD UNION HIGH SCHOOL

STANDARD ATHLETIC UNION

BASEBALL

DATE	OPPONENT	SCORE
9-15
9-22
9-29
10-6
10-13
10-20
10-27
11-3
11-10
11-17
11-24
12-1
12-8
12-15
12-22
12-29
1-5
1-12
1-19
1-26
2-2
2-9
2-16
2-23
2-30

ATHLETICS

FOOTBALL

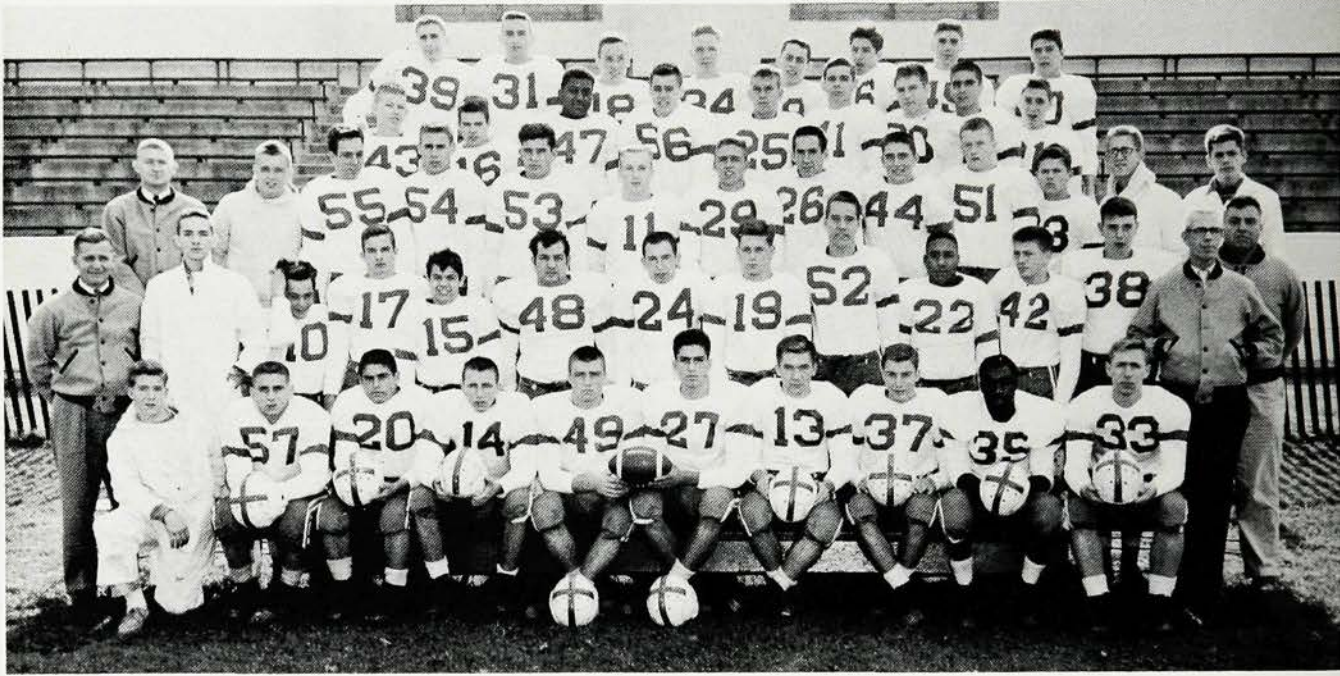

First row, left to right: Weber, manager; Broadbent, Sisson, Clarke, Holschuh, co-captain; Ventimiglia, co-captain; Dorchek, Dixon, Robinson, Schmidt. Second row: Mr. Gerber, assistant coach; Shreve, manager; Diaz, Wright, B. Morphis, Truono, F. Meyer, Clements, Rogers, Lambert, Jardine, Sensbach, Mr. Stiles, trainer; Mr. Ellis, line coach. Third row: Mr. Bradshaw, coach; Torgersen, manager; Bigelow, Bloys, Monier, Hackenberg, Shaffer, Fish, Grotfend, Ray, Leonard, Nelson, manager; Brosard, manager. Fourth row: Wilday, D. Morphis, Lane, Hill, Reasor, Griner, Reuther, Luerssen, Lockfeld. Fifth row: Frazer, Davidson, Bentley, Luebeck, MacBean, DeCaprio, Trotman, Reis.

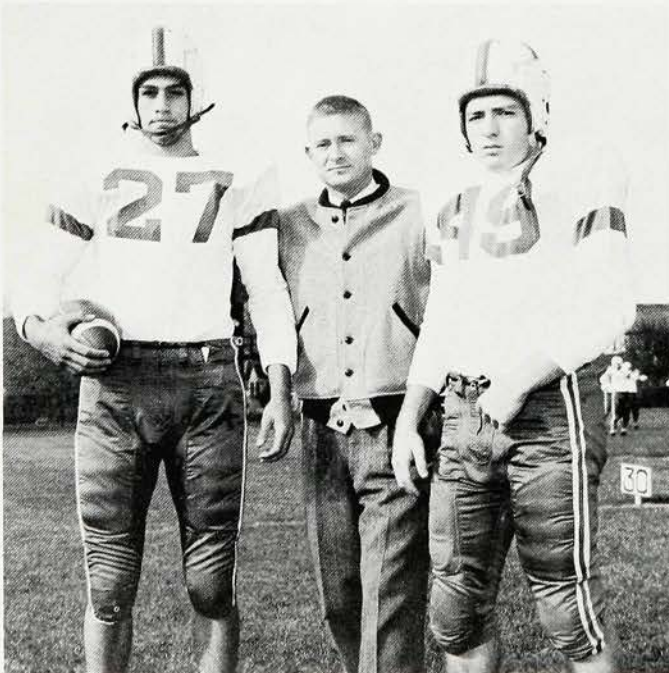

Left to right: Co-captain Ventimiglia, Coach Bradshaw, Co-captain Holschuh.

At first glance it may not seem as if we had a very successful football season. In the won and lost column our record was four wins and five losses. This was remarkable, for the team had to change to a new style of football under Coach Bradshaw. The highlight of the season was the terrific upset over Regional who had been undefeated until then. Captains Ted Holschuh and Rich Ventimiglia led the team in many spirited and hard-fought battles. Next year with one year of experience under his belt Coach Bradshaw should be able to mold the returning lettermen into a strong, solid team. We wish him luck although he doesn't need it; all his success comes from sweat and hard work.

SCHEDULE

WHS	SCHEDULE	Opp.
13	Union	0
0	Rahway	27
20	Perth Amboy	7
6	Roselle Park	0
6	Columbia	19
20	Bound Brook	13
21	Regional	13
0	North Plainfield	6
0	Plainfield	20

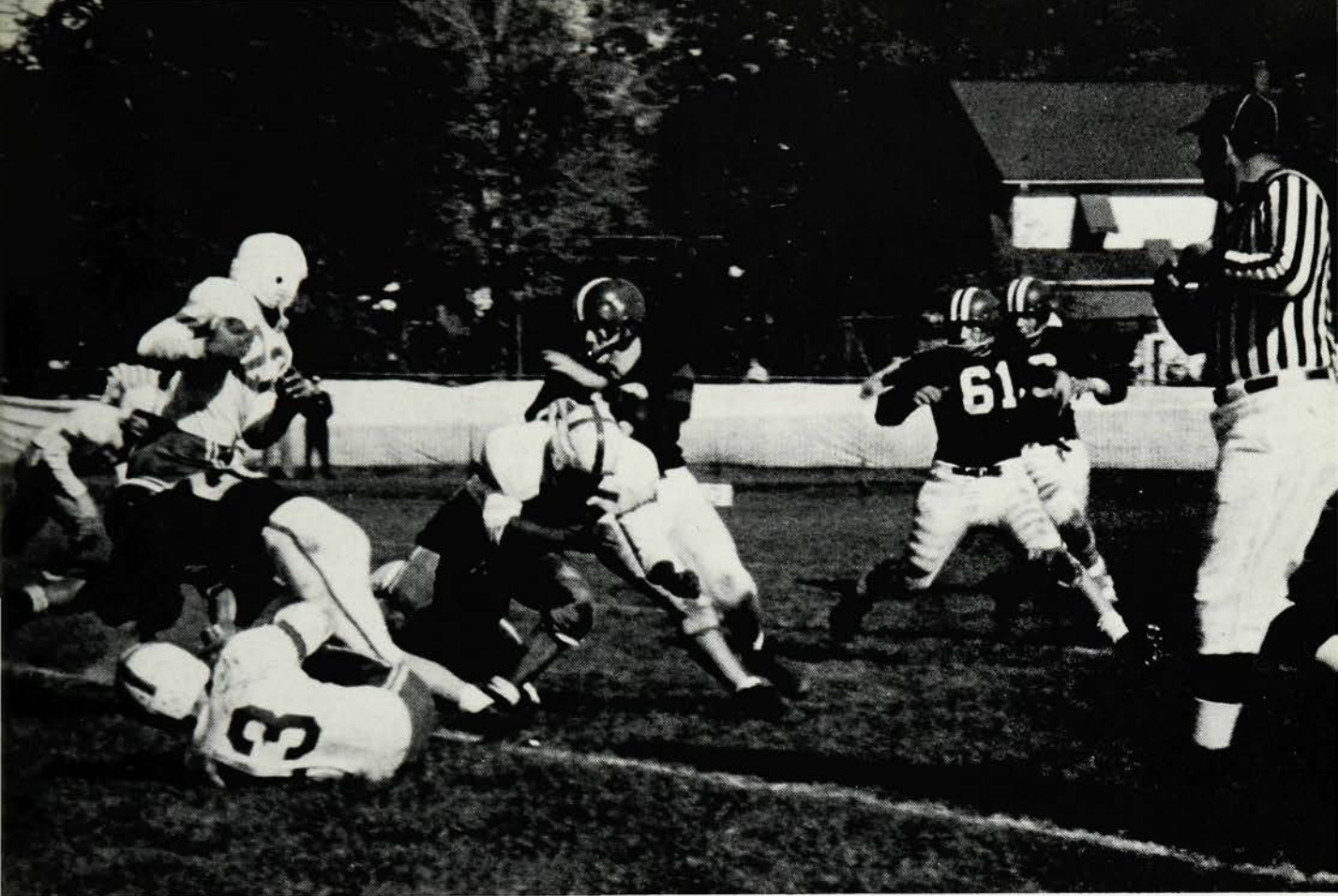

Lambert carries the ball for a Westfield gain against Columbia.



Left to right: Assistant Coach Gerber, Coach Bradshaw, Supervisor of Athletics Duncan, Line Coach Ellis, Trainer Stiles.

BASKETBALL

Mac Quigley scores for Westfield.



The basketball team with only one returning letterman was hurt badly by last year's graduation which claimed the best team in the history of the school. But, in spite of the lack of height and experience, the "laymen" finished the season with a nine and nine record. Led by Ferdy Shoemaker, captain, and Mac Quigley, high scoring junior, the team played good ball but couldn't seem to win the close games, losing six by margins of one to five points. Westfield drew two tough teams in the county and state tournaments, St. Mary's and Cranford, respectively, and lost both games. Next year's team has the potential which with experience should make a winning team.

First row, left to right: Mr. Miller, J.V. coach; Spencer Thompson, Bob Staub, Ferdy Shoemaker, captain; Don Wright, Neil Paxson, John Lay, coach. Second row: Russ Stiles, trainer; Jody Freeman, Dave Craver, Mac Quigley, Roger Love, John Guthrie, Larry Kelly. Third row: Bill Flammer, manager; George Reasor, Joel Thompson, Jay Pierson, George Rochat, Bill Davidson, Pete Moffett, Mick Bowes, manager. Fourth row: Bob Jones, manager; Glen Gilchrist, Bill Kingsbury, Bob Allen, manager.

BASKETBALL SCHEDULE

WHS		Opp.
45 Regional	59
66 Edison	39
45 Plainfield	47
50 North Plainfield	52
71 Bound Brook	55
63 Summit	38
45 Linden	49
42 Regional	71
2 Roselle Park	0
50 Summit	39
68 Pingry	56
28 Cranford	59
53 Rahway	63
75 Holy Trinity	73
52 Union	56
80 Boundbrook	56
43 Cranford	46
50 Somerville	39
U.C.T.		
33 St. Mary's	55
S.T.		
38 Cranford	66





BASEBALL



First row, left to right: Art Horner, Bob Gardner, Roger Kaufman, Tony Marvosa, Nino Carnevale, Bob List, Sonny Peterson, Don Wright, captain. Second row: Russ Stiles, trainer; Ken Florence, manager; John Diaz, Leo Brown, Rich Ventimiglia, Ken Coles, Bill O'Keefe, Dave Weed, Mr. Taylor, coach.

This year's baseball team, composed mostly of sophomores and juniors, has shown ability in fielding and batting although not as yet experienced. The biggest weakness of the team was its pitching. Coach Taylor is building for the future by training the sophomores and juniors through game experience. By next spring Coach Taylor, aided by JV Coach Bradshaw, hopes to have a fairly strong team.

SCHEDULE

April 13	Regional
April 17	Pingry
April 20	Cranford
April 23	Union
April 27	Jefferson
May 4	Somerville
May 8	Bound Brook
May 11	North Plainfield
May 15	Rahway
May 18	Plainfield
May 22	Linden
May 25	Holy Trinity
May 30	Roselle Park
June 1	West Orange

SWIMMING



First row, left to right: Bill Shonberger, Pete Austin, Terry DeMontmorency, Bob Fish, Carl Tongberg, captain; Bob Reddell, Dave Frantz, Ted Gates. Second row: Tom Sisko, manager; Ulrich Sander, Pete Wilday, Art Lepow, Tom Hill, Terry Bentley, John Fish. Third row: Ken Florence, manager; Bob Lenskold, Jim Yockel, Frank Bell, Al Frazer, Tom Davies.

With graduation Westfield lost many good swimmers, but Coach Large managed to put together a team which finished with a five and five record. We were strong in the breast-stroke and freestyle but lost points in the backstroke and diving. Next year this team composed mostly of juniors and sophomores will be tough to beat. Bob Reddell and Bob Fish will be the co-captains.

CROSS COUNTRY

With only one returning letterman, Captain George Durgan, this year's inexperienced harriers turned in a record of two wins and seven losses. Juniors John Swinton, Skiggy Appezzato, and Dave Craver finished consistently near the top. The outlook for Coach Smida's next year's team is very good with the returning juniors, five lettermen, plus many new sophomores.

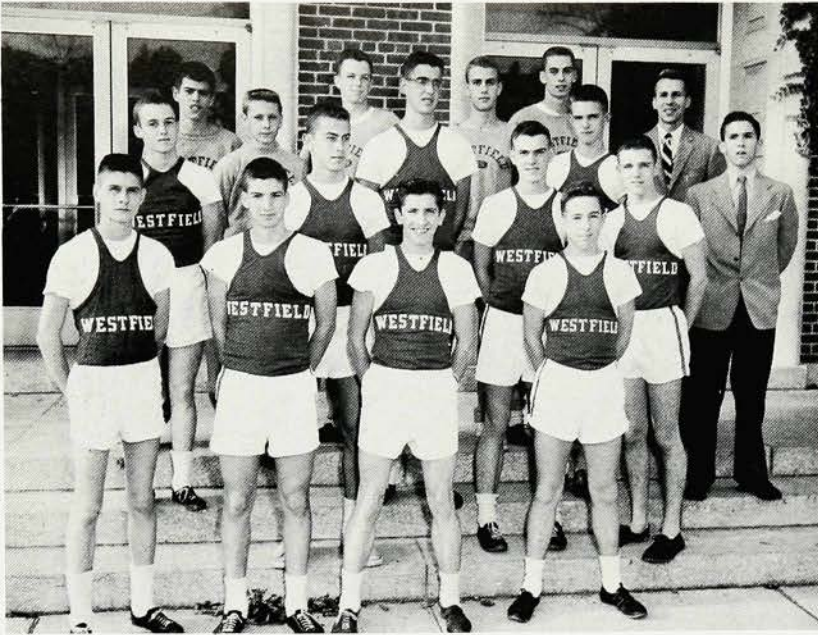

First row: Art Fritz, Ted Gates, Skiggy Appezzato, Bob Kelly. Second row: Dave Leitz, Doug Ludwig, John Swinton. Third row: George Durgan, captain; Dave Hayworth, Dave Craver, Ernie Weaver, manager. Fourth row: Hiram Tuttle, Art Lepow, Perry Fisher, Ken August, Bob Mason, Mr. Smida, coach.

First row: Paul Tatro, captain; Paul Tokar, Skiggy Appezzato, Bob Morphis, George Durgan. Second row: Mr. Duncan, coach; Jerry Garrison, Ken Tulloch, Bob Reddell, Glen Yeakley, Steve Ott, Charles Neilson, Mr. Smida, coach.

TRACK

Although the track team started off the season with two losses, this year's team has a lot of potential for the coming year. With three lettermen returning, the team's strong points were the high jump, quarter mile, half mile, and mile, while the weights, hurdles and sprints were weak. Mainly composed of juniors and sophomores, the track team will improve as it gains more experience.



Starting the season with three wins, Coach Bunting's tennis team looked better than was expected earlier in the year. Composed mostly of juniors and sophomores, the team was one of the strongest in the county. The three singles men—Terry Bentley, Tommy Richardson, and Perry Fisher—were virtually unbeatable and formed the nucleus of the team. Cliff Robison and Steve Falk, and Chuck Reul and Bob Kolodny handled the doubles.



First row, left to right: Steve Mallek, Jim Goodman, Ned Dietz, Don Dixon, Terry Bentley, Mr. Bunting, coach. Second row: Bill Watkins, Tony McCrann, Walt Dietz, Perry Fisher, Tom Richardson, Steve Falk.

TENNIS

Mr. Johnson, coach; Pete Marron, Bill Grander, Ferdie Shoemaker, captain; Steve Puschman, John Guthrie.

GOLF

This year's golf team was one of the best in Union County. Led by Bill Grander, Pete Marron, and Les Shoemaker, the team opened the season with three wins and a very close loss. The team also entered the county and state meets. Coach Johnson expects good future material in sophomore John Guthrie and junior Larry Kelly.



Left to right: Amber Riederer, Pris Haines, Drude Sparre, Suzy Werber, Sue Fortenbaugh, Elizabeth Putnam, Co-Captain Lois Tittle, Co-Captain Carolyn Self, Karyl Wheeler,

Sue Hulse, Sandra Tosto, Phyllis Babbitt. Missing: Jayne Leavy, Susie Nye.

CHEERLEADERS

The main job of a cheerleading squad is to inspire school spirit. This year the squad led many pep assemblies and rallies and made cheer posters to be exhibited before games. The girls also encouraged attendance at the many athletic events. Through attending the cheerleaders' clinic, they brought new cheers home for our use.

As in previous years, the cheerleaders were chosen during the first week of school and practiced four times weekly during the football and basketball seasons.

TWIRLERS

Led by the captain, Mary Ann Leedom, the squad of ten twirlers performed at all football games and pep rallies. The members chose new uniforms this year and matched them with a series of unique routines.

Standing, left to right: Mary Middleton, Carol Eibelheuser, Marilyn McGwire, Dale Vincent, Joan Wright, Carole Getter. Kneeling: Captain Mary Ann Leedom, Susan Jacobus, Ethel Mount, Terry Bavosa.



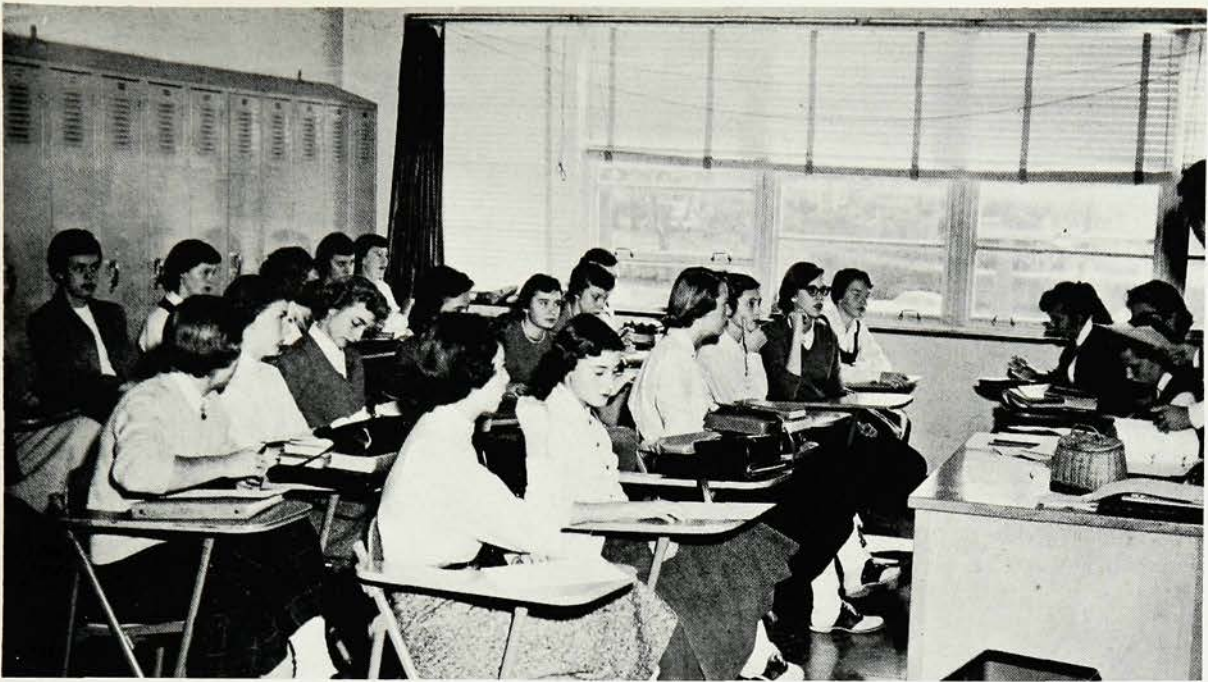

Front row, left to right: President, Zilpha Bentley; Vice-President, Suzy Werber; Treasurer, Carol Colin; Secretary, Amber Riederer. Second row: Lynn Fisher, Elaine Monte, Gail Sherman, Cindy Baker, Maureen Christian, Sue Young. Third row: June Frederickson, Sue Hulse, Carol Wright, Phyllis Babbitt,

Jo-Ann Krestan, Elizabeth Topham, Bambi Dunn. Fourth row: Mrs. Gertrude Rogers, Mrs. Joan Wulfson, advisers; Betty Ann Rogers, Genevieve Covington, Caroline Sullivan, Peggy Carlisle.

GIRLS' SPORTS COUNCIL

The Girls' Sports Council which governs and aids in the planning of the girls' sports program is composed of a president, vice-president, secretary, treasurer, six elected representatives from each class, and the three governing officers of the Leader Training. This year the group is compiling its by-laws to provide definite rules and procedures for the years to come.

To finance its work the G.S.C. sponsored the sale of Tommy Touchdowns, the sale of megaphones, the Turkey Trot at Thanksgiving and the Country Dance this spring. This year G.S.C. was very fortunate to present the Bennington College Modern Dance Group at an assembly and at an evening performance.

The G.S.C. Dessert in April features the top senior awards and the installation of the next year's officers. Those eligible are the girls who have participated in two or more activities, the cheerleaders, and G.S.C. members. The Girls' Physical Education Program in May is a demonstration of the skills and knowledge acquired in the gym classes as well as gym class competition in marching and grooming.



Sophomore team, left, first row, back to front: Cindy Baker, Janet Carlisle, Judy Varnum, Louise Mitchell, Shirley McGowan. Second row: Betty Ann Rogers, Liz Putnam, Mary Laffan, Carol Grant, Ida Mae Trenner. Center, first row, left to right: Mary Jensen, Sue Young. Second row: Marilyn Catlow, Zilpha Bentley, Jean Tobey, Gail Shierman. Absent: Anne Brower, Peggy Carlisle, Genevieve Covington, Shirley Douglas, Nancy Mumford. Senior team, center, third row: Martha Waller, Emily Morris, Carol Colin, Suzy Werber. Absent: Nancy Kuttler, Marion Lehman. Junior team, right, first row, back to front: Amber Riederer, Joan Wright, Barbara Kelso, Inge Stoffers. Second row: Carol Wright, Lillys Marik, Joyce Pickering, Santita Smith.

HOCKEY TEAMS

AWARD GIRLS

First row, left to right: Nancy Kuttler, Delores Vanderlick, Marilyn Pearce, Suzy Werber, Doreen Smith, Sue Darby, Zilpha Bentley. Second row: Amber Riederer, Santita Smith, Jean Tobey, Carol Colin, Pat Barker, Helen Rowe. Third row: Joyce Pickering, Gail Shierman, Lillys Marik, Barbara Kelso, Pat Swenson. Absent: Joyce Bergsland, Claire Carlson, Genevieve Covington, Marie Gilson, Susie Heck, Jo-Ann Krestan, Joan Larkin, Marion Lehman, Susan Nye, Peggy Carlisle, Anne Brower, Nancy Mumford, Shirley Douglas, Carol Wright.



First row, left to right: Jo-Ann Krestan, Valerie Conover, Daryl Seltzer, Janis Fay, Nancy Kuttler, Delores Vanderlick, Bonnie Birdsall, Penny Park, Sue Darby, Carol Colin, Zilpha Bentley, Marilyn Pearce, Susie Heck. Second row: Florence Sexton, Frances Otto, Kathy Sparks, Judy Shelton, Connie Drum-

mond, Carol DeChellis, Meredith Henschel, Sue Ball, Jean Tobey, Pat Swenson, Pat Barker, Helen Rowe, Claire Carlson, Peggy Deeter. Third row: Betty Lewis, Suzy Werber, Susie Nye, Peggy Garber, Sally Giggey, Elsie Neuman, Joanne Arundale, Santina Greco, Joyce Pickering, Barbara Kelso, Caroline Sullivan, Helen Bartlett, Sandra Healy, Marcia Miller. Fourth row: Beth Russell, Pris Haines, Bambi Dunn, Sue Valentine, Cindy Baker, Martha Holaday, Marilyn Catlow, Emily Morris, Nancy Gordon, Elaine Tobelmann, Robin Wight, Hartley Carson, Margaret Jeffers, Joan Cox. Fifth row: Carol Siccardi, Sue Hartman, Carolyn Self, Ginny Townley, Lois Tittle, Doreen Smith, Karen Morris, Marion Lehman, Joyce Bergsland, Mary Ann Loughery, Frances Russitano, Kate Cutler, Jane Wyman, Amber Riederer, Nancy Hughes. Missing: Margie Maxwell, Peggy Freeman, Jo-Ann Sexton, Liz Topham, Genevieve Covington, Peggy Carlisle, Marie Gilson, Nancy Byam, Nancy Mumford, Shirley Douglas, Anne Brower, Mitchie Barnett.

LEADER TRAINING

114



THE YEAR IN REVIEW



In the fall practically the whole school turns out to cheer on the football team. Here, Pete Dorchek carries the ball for a Westfield gain.

Doing things together is always more fun. It was the things we did together that made this school year memorable. The sophomores were more poised, the juniors more blasé, and the seniors had more of the traditional "senioritis."



On Black Friday the senior girls all wear black to school to mourn the loss of Senior Day.



A hurried lunch gobbled in a few minutes is the scene for this picture. The cafeteria accommodates three successive lunch periods in what the students call an excessively short time. Actually, all lunches are connected with one class period. The students eat either before or after class or during the middle of a study.



In the last weekend of January, the Student Council sponsored its annual Mid Winter Ball. The theme this year was the Crystal Grotto.



One of our most popular winter sports is basketball. Our teams generally schedule two games a week, an afternoon game on Tuesdays and a night one on Fridays.

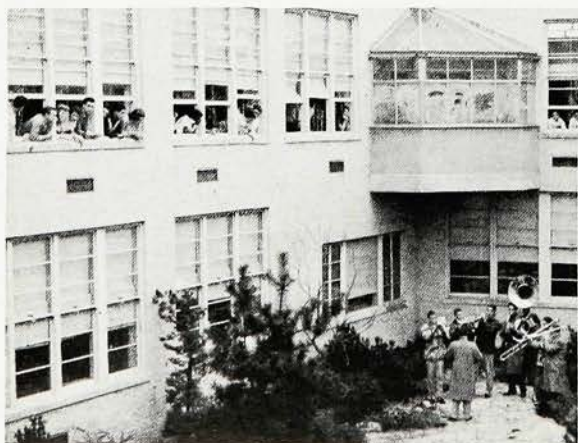

The first football games in the fall and the pep assemblies brought all three classes together. We yelled ourselves hoarse at the Regional upset and laughed at the big blue "W" painted at the Plainfield field.

Christmas came with parties and sports. We danced and skated, exchanged presents, and had snowball fights. Too soon mid-year exams were upon us, and we studied furiously in the last few days.

Exams over, we relaxed briefly with a weekend of gaiety, including our annual Mid-Winter Ball, be-



The beautiful Christmas Tableaux provide an event to which many Westfield residents look forward.

Just before Christmas vacation selected members of the band went into the Japanese garden and serenaded the school with Christmas carols.



The Cross Country Team takes some laps around the recreation field behind the school.

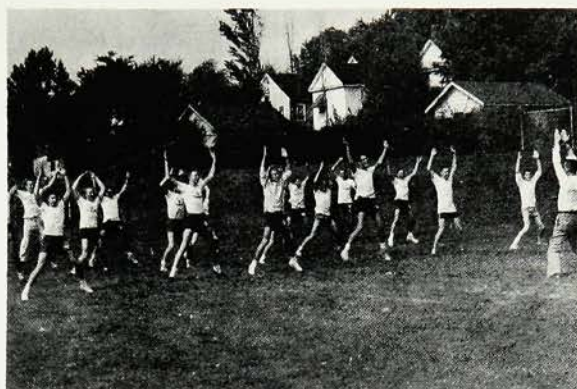

Mr. Smida keeps his track boys in top shape.

fore school work caught up with us again. The unexpected fun of the two winter holidays made even the sun lovers forgive an icy winter. The seniors presented their annual play which had a hilarious ending when the dogs in the play rushed on stage without waiting for their cues.

Snow appeared again after Easter to make spring unbearably long in coming. Long before there was even a hint of warmer weather, the Music Depart-

ment staged its annual Spring Music Festival which this year heralded its silver anniversary. For this gala affair, a compilation of the best songs of the last quarter century of performances was sung. The unseasonably cold weather also nipped at the heels of our spring athletes, giving them little time for real practice before the opening of the track and baseball season.

A large number of the Westfield High School students are kept busy rehearsing morning, noon, and night for the Spring Music Festival.

117



The anticipated Junior Prom is the big event followed by a long list of parties lasting far into the morning.



The less fortunate who do not outrun the others in the mad dash to the lunchroom are patiently waiting for their food.

In all kinds of weather the senior steps at the close of school are characterized by groups of upper-classmen as they discuss the events of the day.



May brought warmer weather and the Junior Prom, an event anticipated by juniors and seniors. Each year the juniors feverishly prepare decorations, entertainment, and refreshments for the senior class, hoping to outdo all previous years.

As school drew to a close, the dreams of sand and sea became a reality. The common disease, known as "shore fever" was much in evidence, and plans were made for a week by the sea after the close of school.

All too soon final exams loomed ahead. For the seniors there were baccalaureate service, the senior banquet, and the never to be forgotten commencement. To the graduating class this was only the beginning, never the ending—whether going to college, into business, or into the armed forces.

We'll remember you, WHS, and the years that brought happy and serious moments, experience learned through trial and error, accomplishments with the guidance of excellent teaching, and friendships that we shall always cherish.



Groups of teenagers rent houses at the shore for a few weeks of relaxation after the close of the strenuous school year.





WESTFIELD MEMORIAL LIBRARY



3 9550 00188 1605

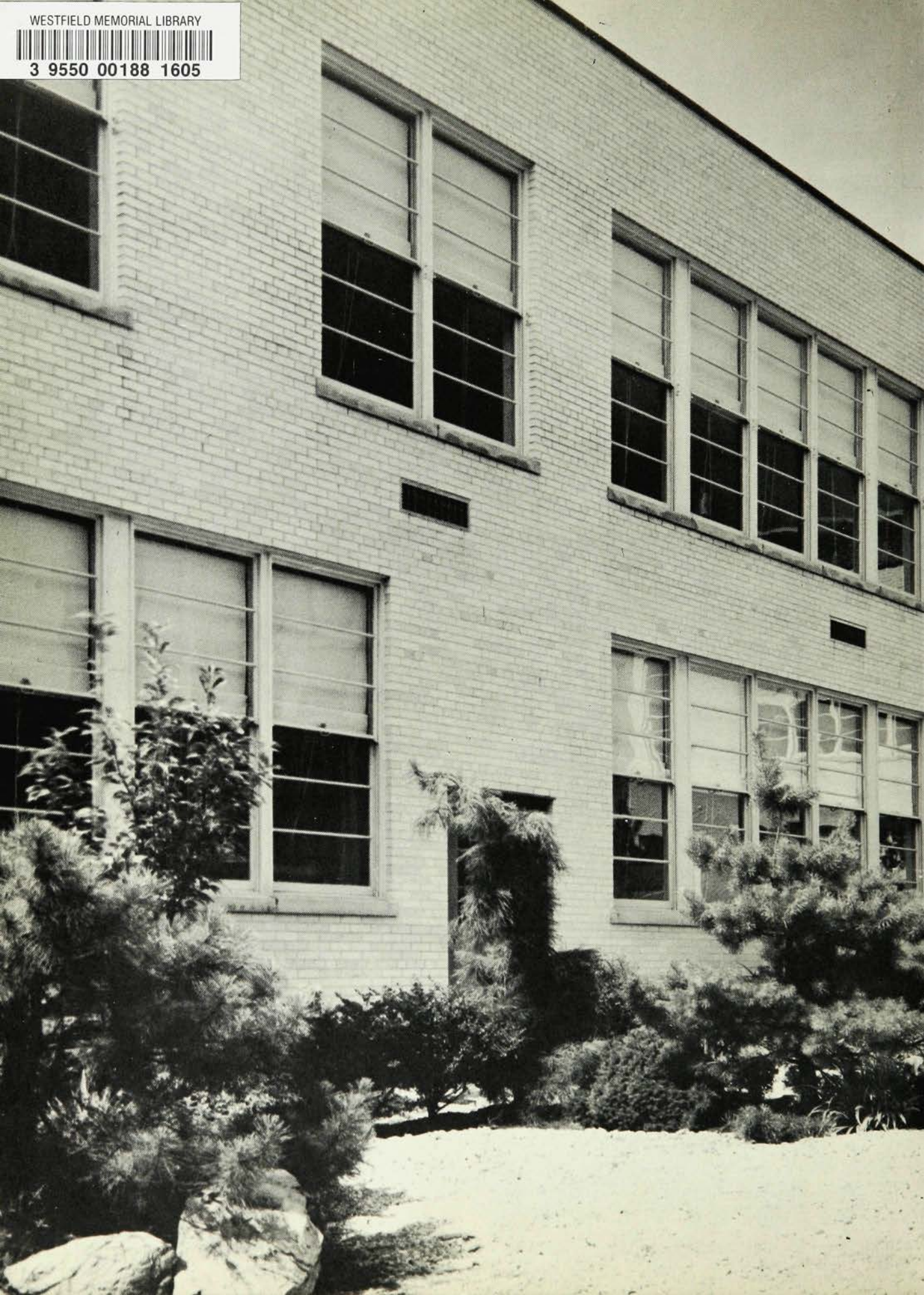

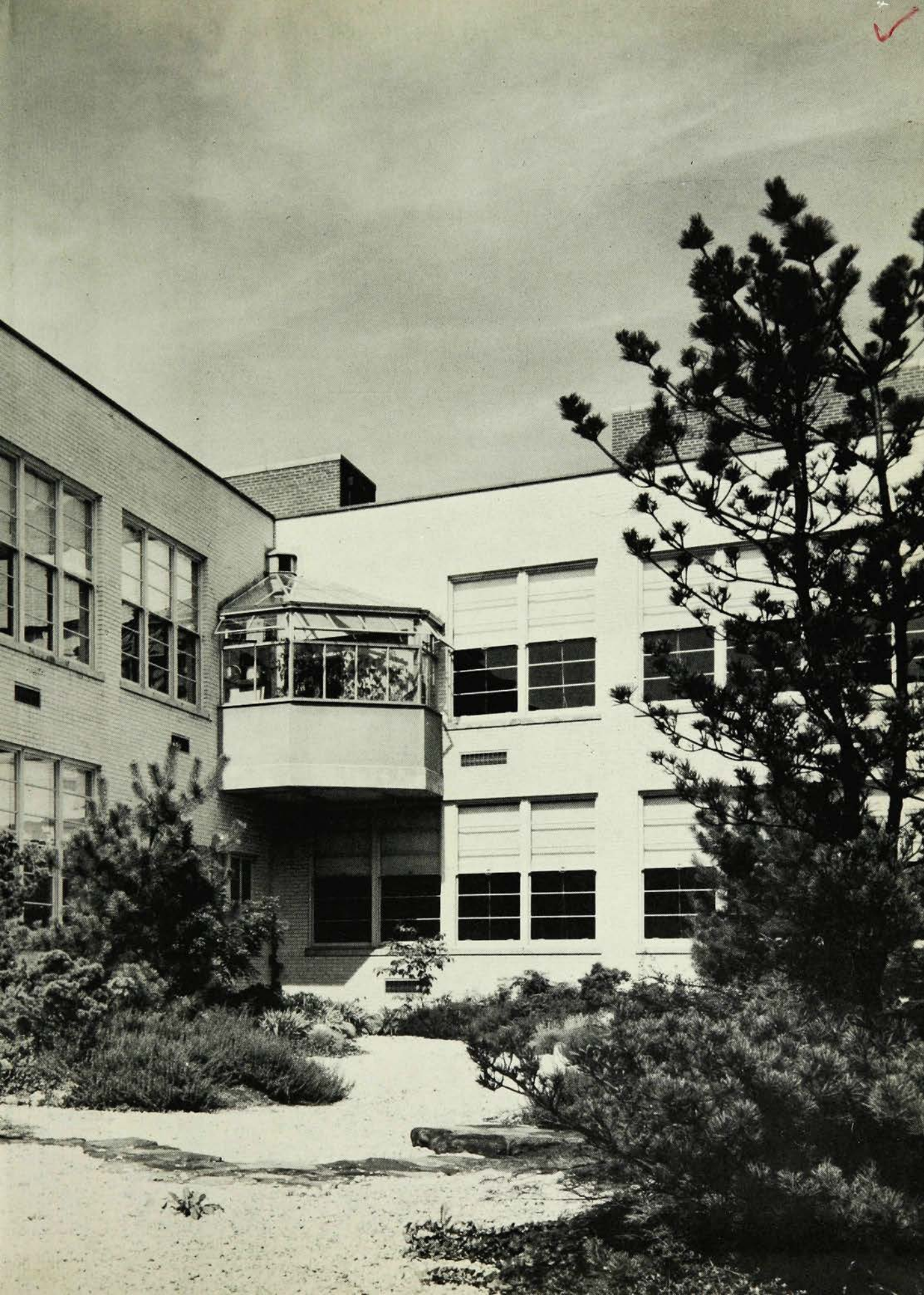

RAB PUBLISHING
COMPANY
MONTICELLO
DE LUXE CRAFT