

Weather Vane



1958



The WEATHERVANE

1958

Produced by the WEATHER VANE STAFF

Photographed by MR. GALEN BERKEBILE
MR. WILLIAM A. BURKE
EVANS HEMSATH

Printed by the RAE PUBLISHING COMPANY

WESTFIELD HIGH SCHOOL
WESTFIELD, N. J.

DR. ROBERT L. FOOSE, *Principal*

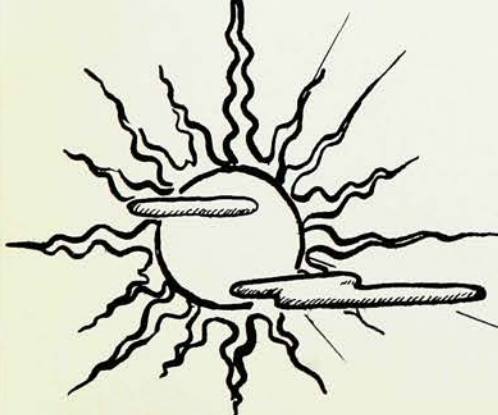

Local
History
974.939
1185
1958

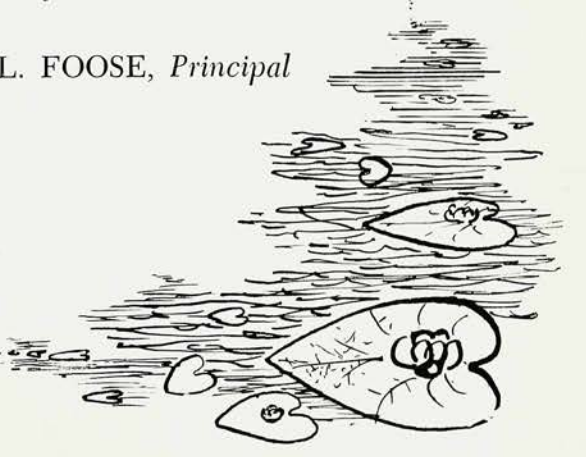

FOREWORD

Seasons come; seasons go; and yet some seasons stay. They remain in your thoughts as memories. Four seasons are gathered here so that each of you might remember, not once but often, many "fabulous" hours. Thus we, the Class of 1958, humbly offer to you this collection of your memories.

DRUDE SPARRE,
Editor-in-Chief

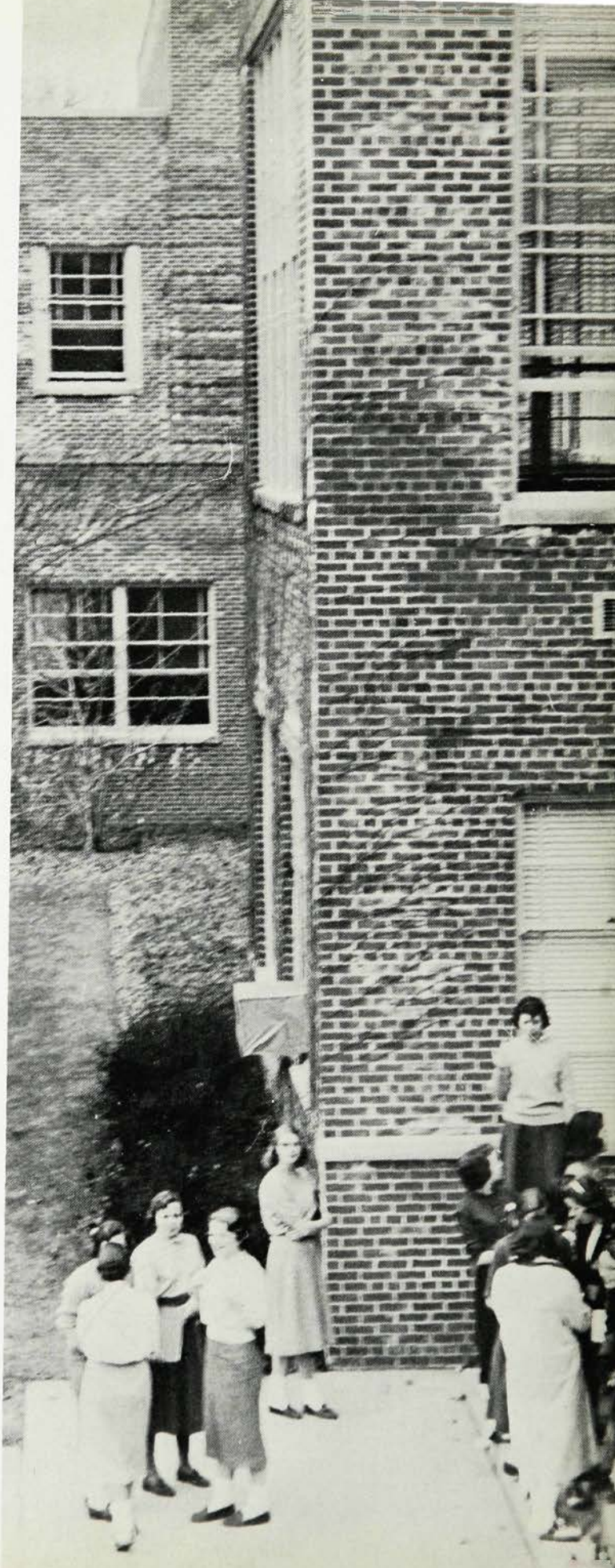

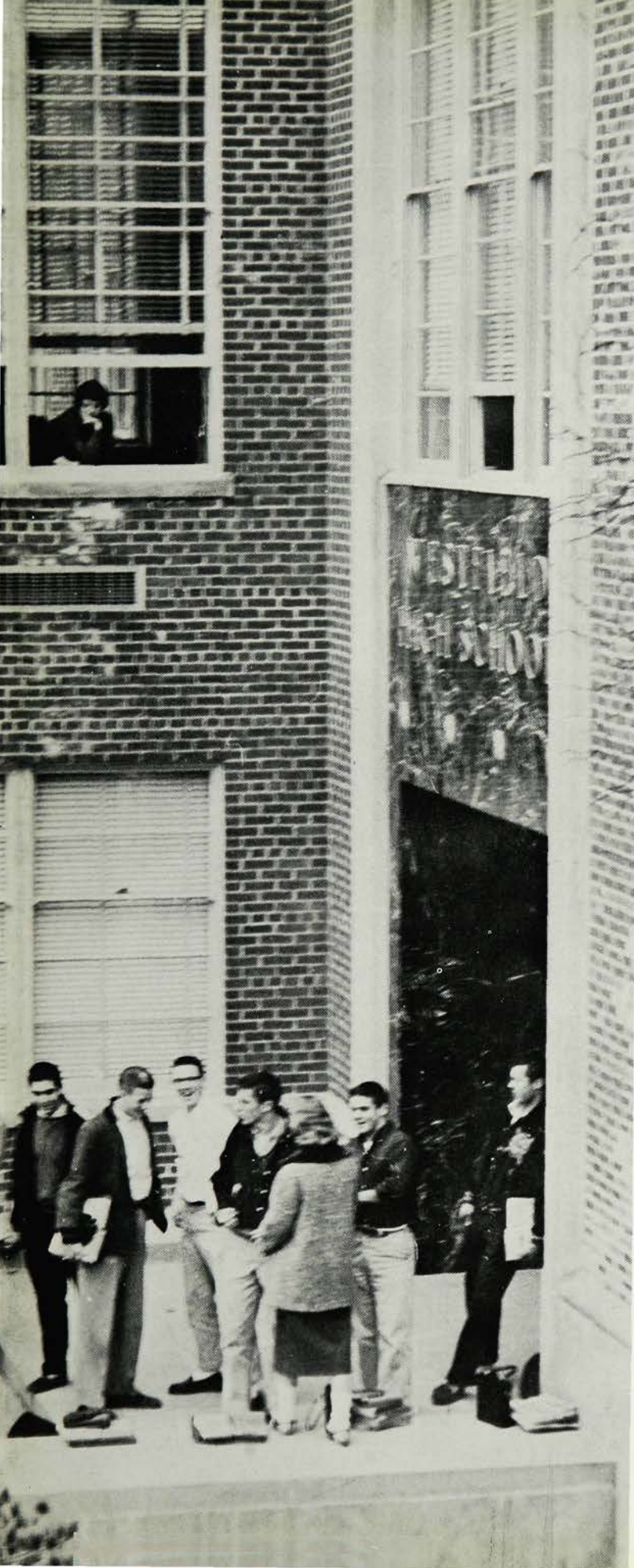

CONTENTS

Fall	4
Winter	34
Spring	70
Summer	138

*And here it is,
just as it happened . . .*



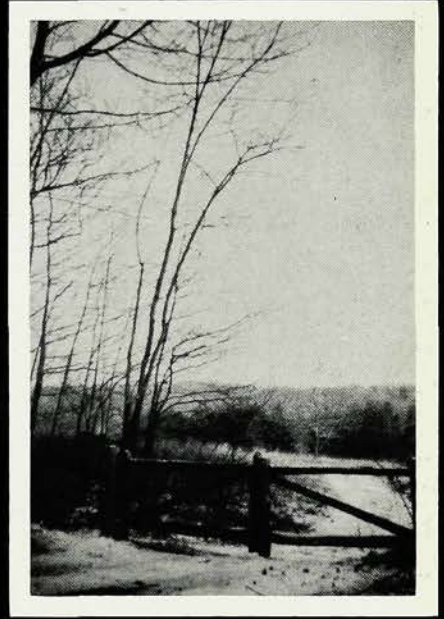
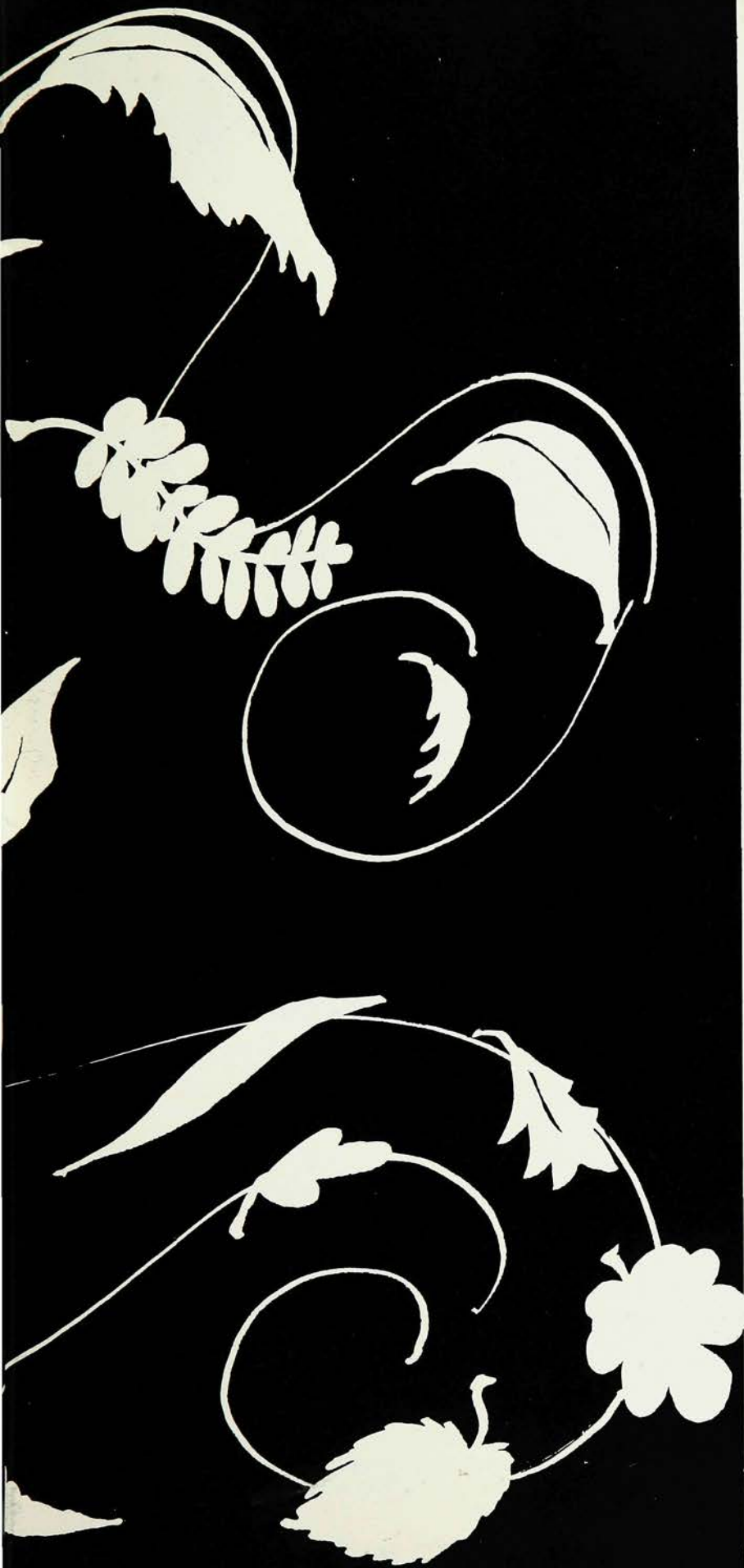

DEDI

Swifty and Mr. Lay, we the Class of '58 dedicate this yearbook to you in appreciation of the inter-

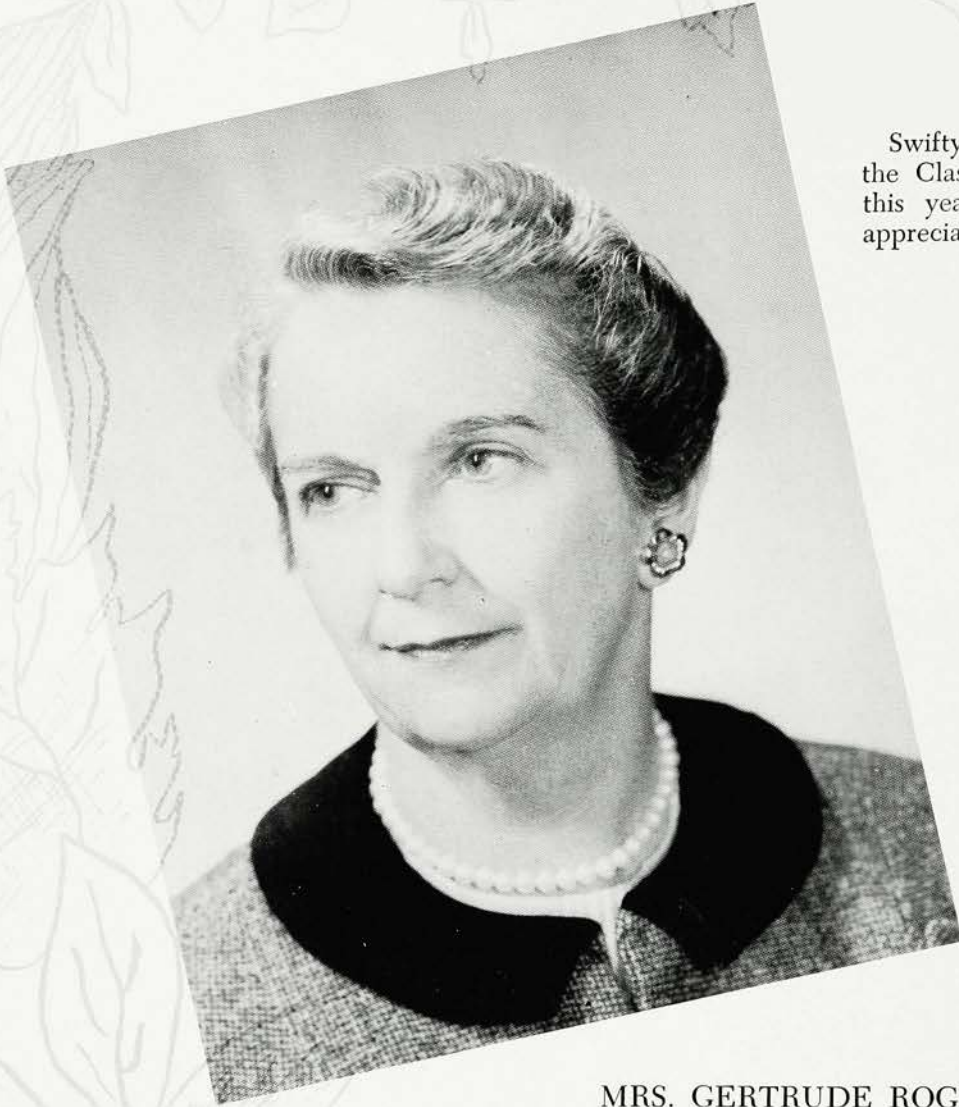

MRS. GERTRUDE ROGERS

"Forward hunch!" This familiar Swiftyism has for thirty years exemplified Mrs. Rogers' enthusiasm and desire to help teen-age girls adjust and mature. Through our participation in her physical education program we learn not only the important techniques of sports but also the essential concepts of fair play which Swifty is so well qualified to teach. Despite the many time consuming responsibilities and duties she assumes, Swifty manages to call most of her 600 students by name. Swifty, by her example of sincere and personal concern, has made us aware of the importance of accepting our responsibilities as underclassmen, as seniors, and as the leaders of tomorrow.

CATION

est that you have shown
in us throughout our high
school days.



MR. JOHN LAY

Mr. Lay, our "great guy," is the well-liked basketball and golf coach. In his six years at Westfield High he has continually produced outstanding teams. Much of this success certainly can be attributed to the efficiency and perseverance for which he is known.

Through his contact with the boys of Westfield High School, Mr. Lay instills in them a valuable sense of responsibility which influences their attitude toward the competition in sports, studies, and everyday life.

We indeed know how fortunate those future students of Westfield High School will be, for they will also benefit from Mr. Lay's friendship and guidance as we have.

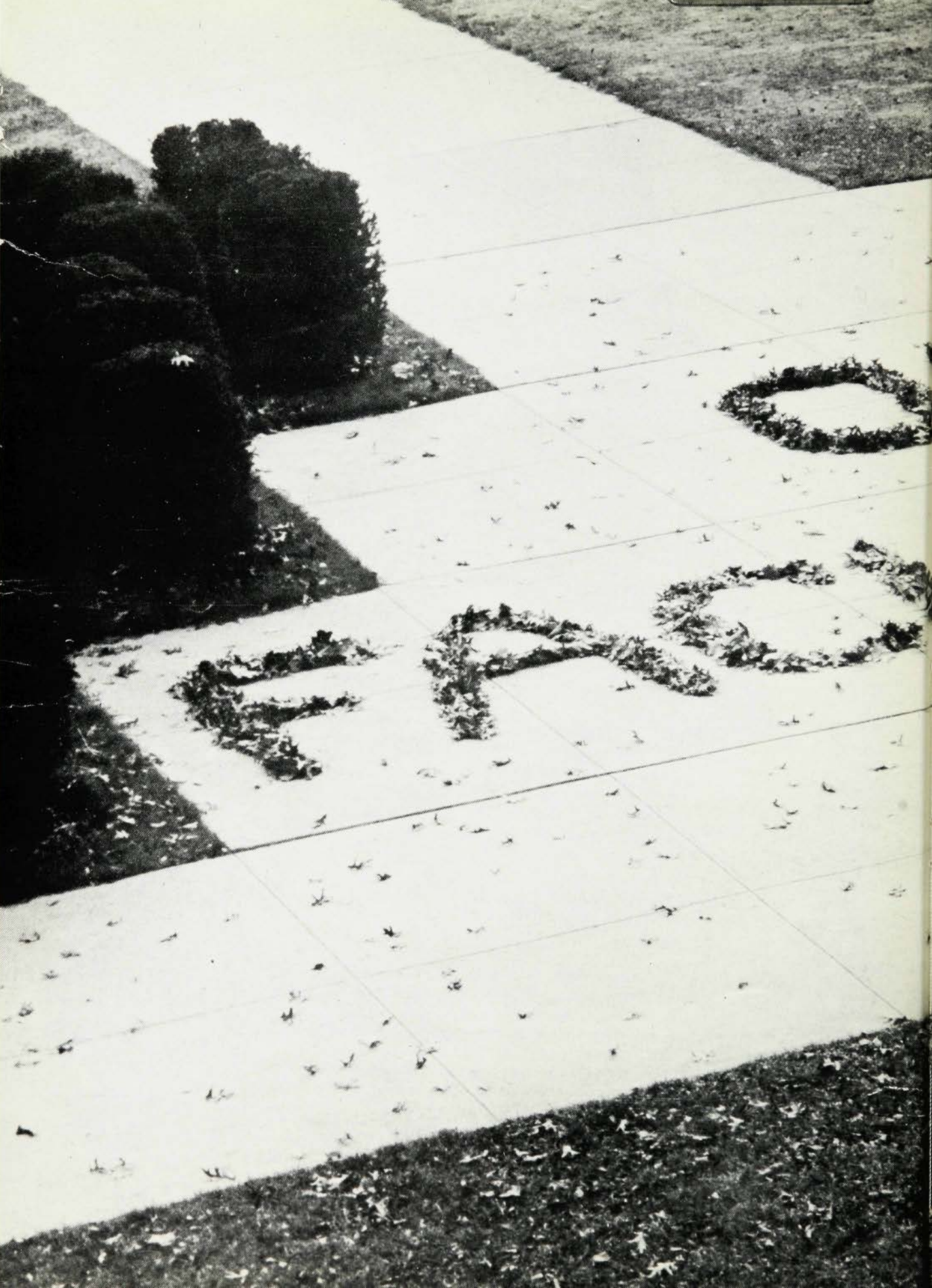



ADMINISTRATION



ROBERT L. FOOSE
A.B., M.A., LL.D.
Principal



HAROLD S. THOMPSON
B.S.
*Assistant to the Principal
Mechanical Drawing*



MELVIN F. MICHAELS
B.A., M.A.
Assistant to the Principal



DR. S. N. EWAN, JR.
B.S., M.A., Ph.D.
Superintendent of Schools



FIRST ROW: Mrs. Annonio.
SECOND ROW: Miss Ayers, Mr. Baloga.
THIRD ROW: Mr. Banks, Mrs. Barber, Mr. Barnes, Miss Bordner.
FOURTH ROW: Miss Brinser, Mr. Bunting, Mrs. Cameron, Mr. Dello Russo, Miss Dietrich.



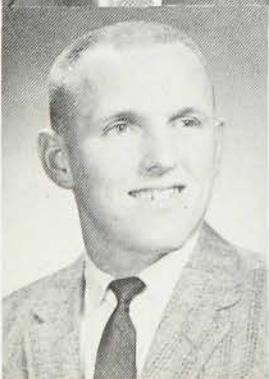
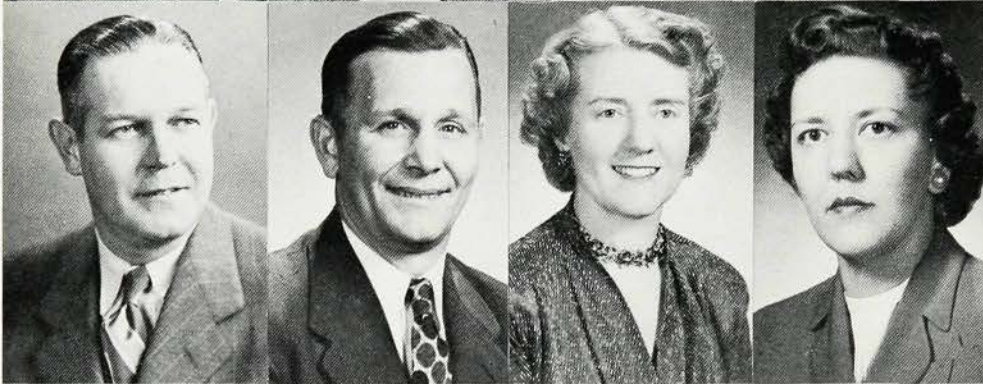
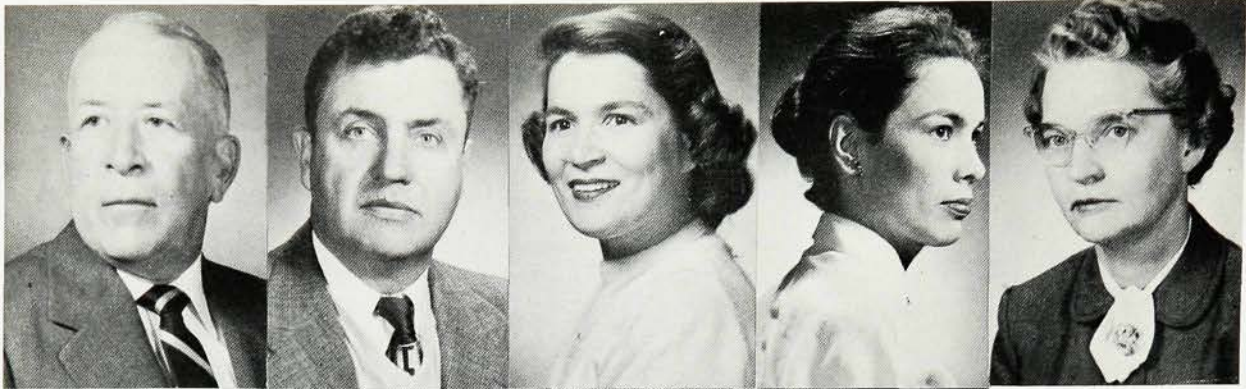

FIRST ROW: Mr. Duncan, Mr. Ellis, Mrs. Feathers, Mrs. Florey, Miss Foutz.
 SECOND ROW: Mr. Freeman, Mr. Gerber, Mrs. Gleason, Miss Gromlich.
 THIRD ROW: Miss Hill, Mrs. Hollingsworth.
 FOURTH ROW: Mr. Jones, Miss Jones.
 FIFTH ROW: Mr. Kehler



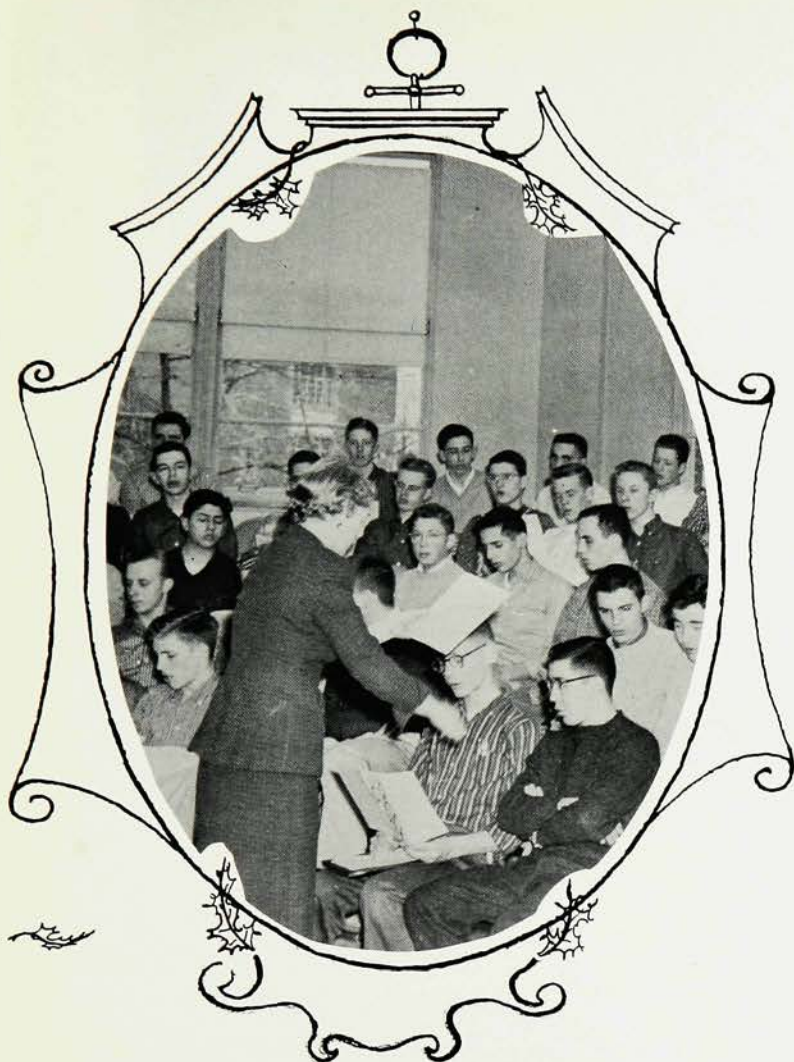

FIRST ROW: Mr. Kelly.
 SECOND ROW: Mrs. Kosak, Mr. Kursar.
 THIRD ROW: Mr. La Costa, Mr. Lay.
 FOURTH ROW: Mr. Lazzaro, Mr. Lewis, Mr. Luxemburg, Mrs. Merrill.
 FIFTH ROW: Mr. Miller, Mr. Nappen, Mr. Palencar, Mrs. Phipps, Miss Ransom.



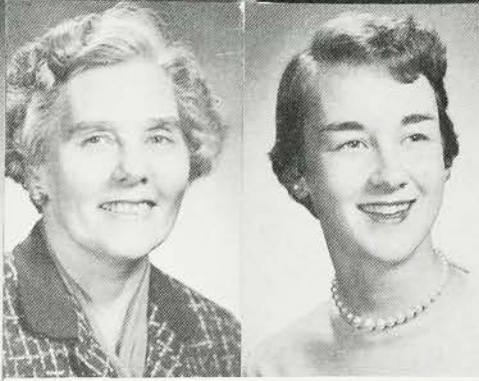
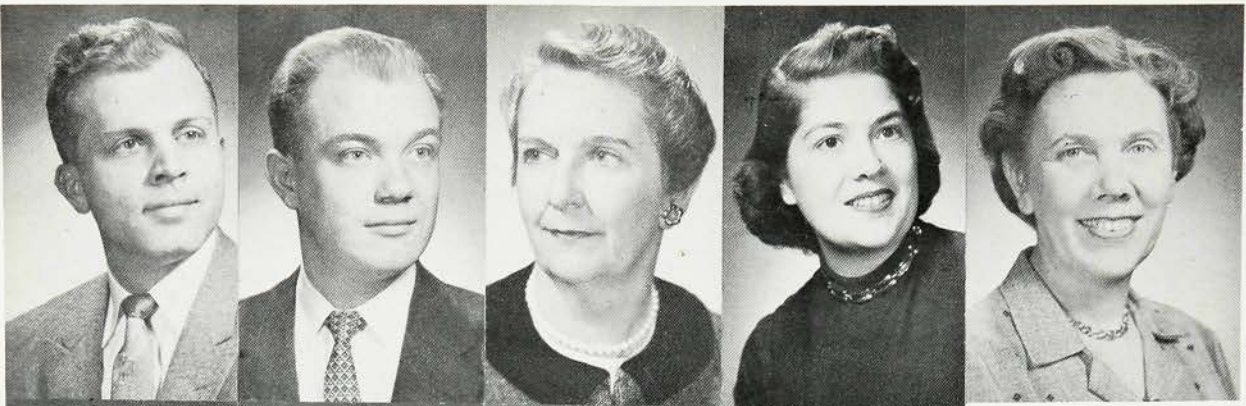

FIRST ROW: Mr. Recchia, Mr. Richards, Mrs. Rogers, Mrs. Schenck, Miss Scott.
 SECOND ROW: Mr. Shill, Mrs. Stephens, Mrs. Sutherland, Miss Taylor.
 THIRD ROW: Mr. Taylor, Miss Theurer.
 FOURTH ROW: Mr. Thompson, Miss Vice-domini.
 FIFTH ROW: Mr. Washville.

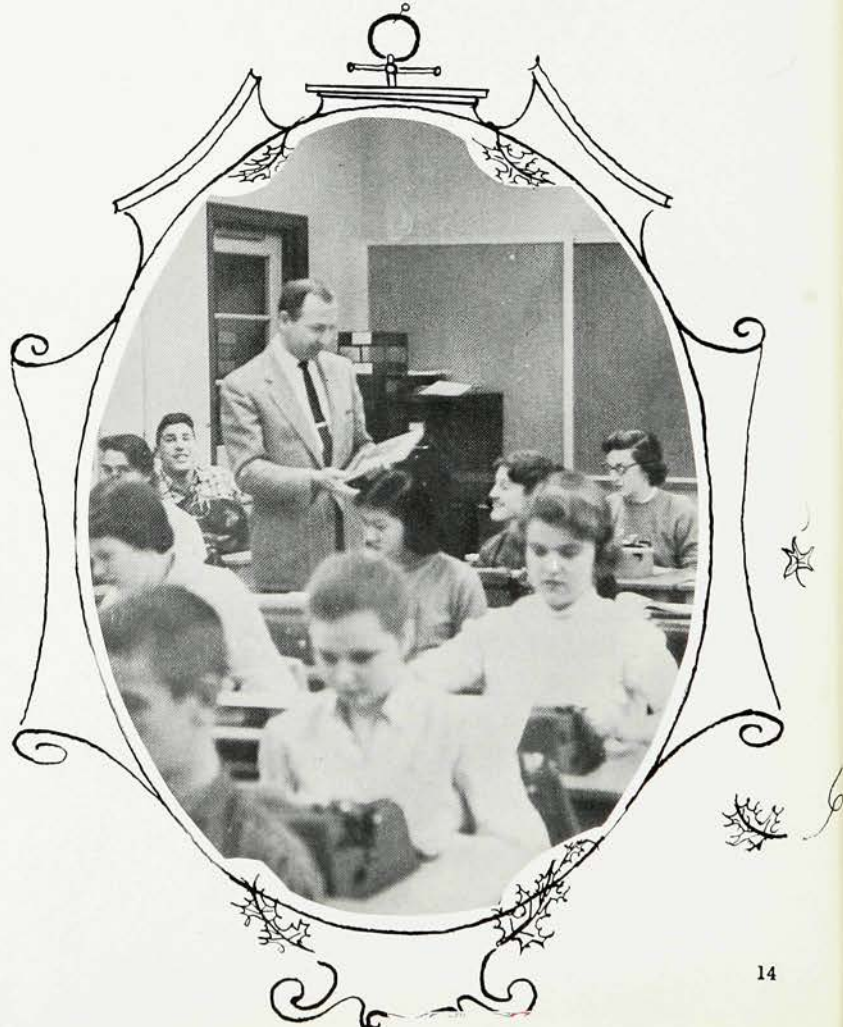



FIRST ROW: Mrs. Winquist.
 SECOND ROW: Mrs. Young, Mr. Zorge.
 THIRD ROW: Miss Derby, Mrs. Bingham.
 FOURTH ROW: Mrs. Carkhuff, Mrs. Hall, Miss Whitaker, Mr. Ellis.
 FIFTH ROW: Mrs. Rowley, Mrs. Gingrich, Mr. Forssen, Mrs. Stone, Mr. Stiles.



Faculty Roll

REBECCA ANNONIO, B.A., English

BARBARA AYERS, B.S., Physical Education, First Aid

ALEX BALOGA, B.S., Science

ROBERT C. BANKS, B.S., M.Ed., Instrumental Music

VALERIA BARBER, B.S., R.N., Home Nursing

MILTON R. BARNES, B.S., Commercial Subjects

DOLORES W. BORDNER, A.B., M.A., English

CAROL BRINSER, A.B., M.A., Speech, Dramatics

SAMUEL H. BUNTING, A.B. Spanish

RUTH W. CAMERON, B.A., M.A., Social Studies

ROBERT DELLO RUSSO, B.S., Industrial Arts

MARGARET B. DIETRICH, B.S., M.A., English

ROBERT L. DUNCAN, B.S., Physical Education, Personal Living

BART ELLIS, A.B., Ed.M., Mathematics

AUDREY FEATHERS, A.B., A.M., Mathematics

ANNE FLOREY, B.A., M.A., Social Studies

GERTRUDE E. FOUTZ, B.A., M.A., English

JOSEPH W. FREEMAN, B.S., Safe Driving

HARVEY S. GERBER, B.S., M.Ed., Mathematics

JANET G. GLEASON, B.S., M.A., Vocal Music

A. ELISABETH GROMLICH, B.S., M.A., Mathematics

DAMA HILL, B.S. M.A., Mathematics

RUTH HOLLINGSWORTH, B.S., Home Economics

CLARENCE A. JONES, B.S., M.S., Science

DILYS JONES, B.S., Voice Training

GARY KEHLER, B.S., Physical Education, Safe Driving

LEO KELLY, B.S., M.Ed., French, Spanish

LOUISE H. KOSAK, B.S., M.A., Home Economics

JOSEPH F. KURSAR, B.S., M.A., Science

THOMAS LA COSTA, B.S., M.A., Spanish

JOHN H. LAY, B.S., M.A., Physical Education, First Aid

ANTHONY LAZZARO, B.S., Social Studies

COMER, J. LEWIS, B.S., Ed.M., Social Studies

MILTON I. LUXEBURG, B.S., M.A., English

ALICE R. MERRILL, B.S., Business Education

RUPERT W. MILLER, B.S., Social Studies

BERNARD NAPPEN, B.S., M.Ed., Science

ANDREW PALENCAR, B.S., M.A., Commercial Subjects

Faculty Roll

LILA O. PHIPPS, B.S., M.S., Guidance Counselor

BARBARA RANSOM, B.A., English

LOUIS RECCHIA, B.S., M.Ed., English

ROGER RICHARDS, B.S., Journalism, Speech

GERTRUDE S. ROGERS, B.S., M.A., Physical Education, Personal Living

MARIAN SCOTT, B.S., Librarian

HAROLD B. SHILL, B.S., M.A., Social Studies

KATHLEEN STEPHENS, B.A., M.Ed., Algebra

FRANCES SUTHERLAND, B.S., English

MARIAN TAYLOR, B.S., Physical Education, First Aid

NOEL A. TAYLOR, B.S., Ed.M., Science, Photography

LOUISE H. THEURER, B.A., M.A., German, English

JOHN W. THOMPSON, B.S., Industrial Arts

GLORIA VICEDOMINI, B.A., M.A., Spanish

VINCENT F. WASHVILLE, B.S., M.S., Guidance Director

PHYLLIS WINQUIST, B.A., Latin

ELEANOR YOUNG, B.A., M.A., French

LESLIE ZORGE, B.S., Physical Education, Science

ELEANOR A. DERBY, Senior Secretary

GRACE BINGHAM, Secretary

MARIE CARKHUFF, Clerk

ALICE HALL, Library Assistant

HARRIET WHITAKER, Secretary

ANN ELLIS, Guidance Office

MARJORIE ROWLEY, Register Cler

MARGARET GINGRICH, Cafeteria Manager

TAGE FORSSEN, Head Custodian

JANE STONE, Nurse

H. RUSSELL STILES, Trainer

OTHER STAFF MEMBERS

Cafeteria Staff

JOAN BACHAND
HELEN BARTH
EDITH BENZ
JENNIE CALDWELL
STELLA CESARZ
CLAIR CORDUAN
MAY GILL
HELEN HANNAN
CLAIRE HIXSON
BERTHA KUHLE
MARIEMARIE SMITH
JOSEPHINE McMANUS
ANNE STIMPSON
ELIZABETH TERRY
DOROTHY TOYE
AGNES YARUSSI

Custodial Staff

JUNIUS CARTER
JOHN DEDINSKY
EDWIN SCHROPPE
RUSSELL H. STILES
ALICE TAPLEY
WILLIAM URBAN



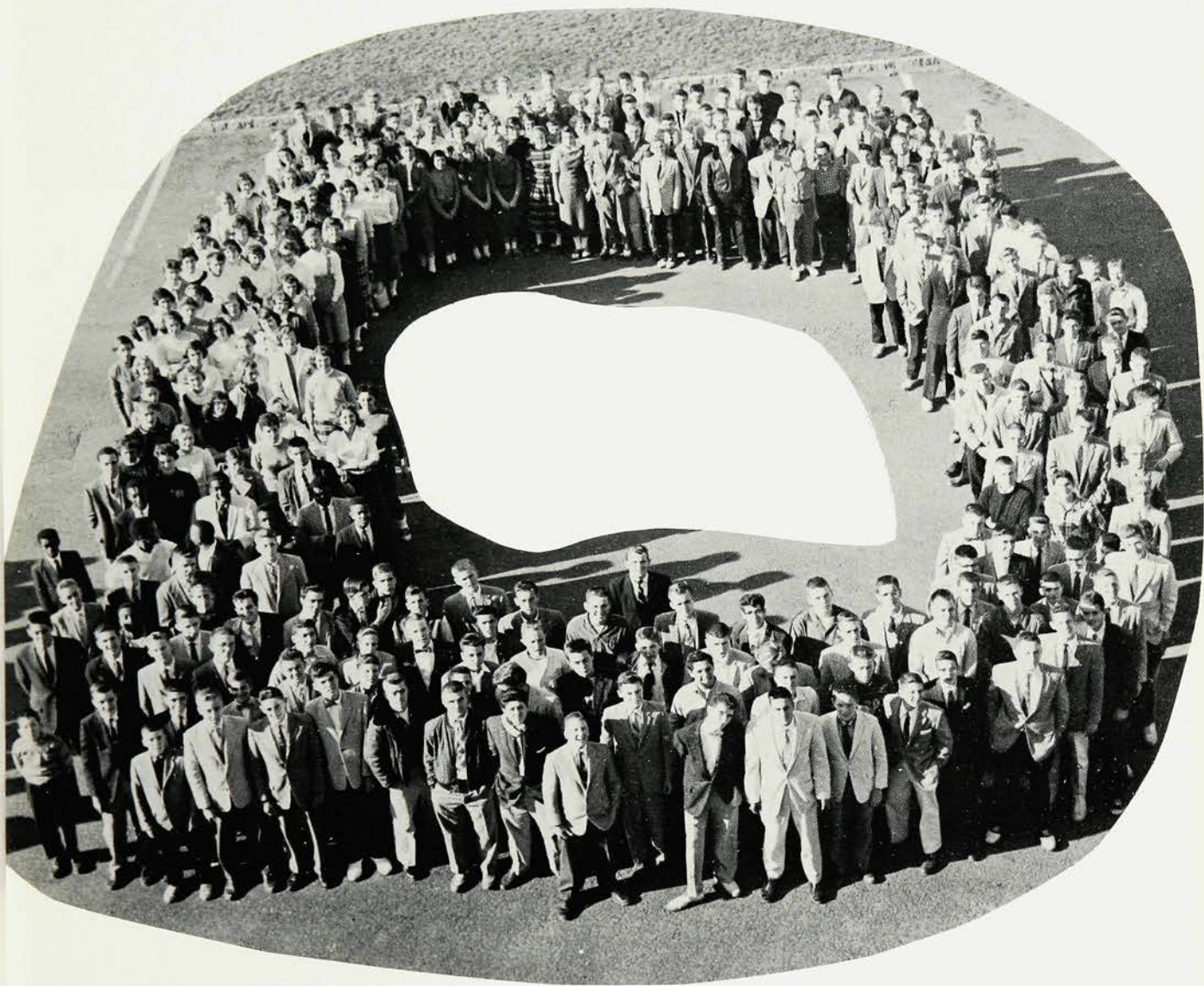

"Travelers, who chance to fall in fellowship together . . ."

SOPHOMORE CLASS

GIRLS

Amack, Christine
Anderson, Barbara
Andrews, Carolyn
Andrews, Sally
Archer, Marian
Atwood, Gillian
Auster, Nancy
Badeau, Lydia
Bailey, Barbara
Barber, Andrea
Barber, Linda
Barbiero, Stephanie
Barker, Charlene
Barth, Barbara
Bauer, Jeanne
Bauman, Barbara
Beckmann, Judy
Behrman, Susan
Bendel, Gloria
Bentley, Janet
Beyerstadt, Ann
Bigelow, JoAnn
Bills, Sally
Bolger, Carol
Borden, Alyce
Borton, Bonnie
Borts, Nancy
Bower, Carolyn
Boyer, Lois
Bradbury, Carol
Bray, Jo Ann
Bretherton, Nancy
Briant, Beverly
Bruno, Rosalie
Bryan, Eileen
Bullock, Barbara
Bunnell, Leila
Burfield, Mary
Burley, Jean
Bushfield, Suzanne
Butts, Penelope
Byrnes, Barbara
Camp, Pamela
Cappe, Ines
Carlisle, Lillian
Carlton, Linda
Carson, Eileen
Carter, Jean
Chambers, Nancy
Chin, Mary
Ciraolo, Loretta
Coleman, Nancy
Coy, Christine
Crawford, Carol
Danks, Marilyn
Davies, Ann
Davison, Jean
De Bella, Maria
Deichert, Carol
Demarest, Susan
Denholm, Margaret
Diamondstein, Carol
Diaz, Jeannette
Dimino, Gloria
Dimizo, Carol
Di Tullio, Carolyn
Donnelly, Gwyn
Doornbos, Barabara
Drummond, Janet
Dwyer, Sharon
Eagle, Helen
Edwards, Barbara
Edwards, Joan
Eichenlaub, Mary Ann
Ellis, Denise
Ernst, Dawn
Farrand, Patricia
Farrow, Linda
Fay, Molly
Field, Patricia
Fisher, Bonnie
Fortenbaugh, Janet
Fredericks, Eleanore

French, Brenda
Frew, Carol
Fusco, Adele
Gaskell, Janet
Gates, Carol
Gehrlein, Joan
Gill, Caroline
Girard, Judith
Goldstein, Sue
Goodwin, Nancy
Gordon, Susan
Gray, Sandra
Greene, Patricia
Harmon, Judith
Harper, Patricia
Haslam, Harriet
Hafler, Marilyn
Hilseberg, Sandra
Hogan, Nancy
Holschuh, Linda
Holt, Barbara
Hor, Lois
Horton, Isabelle
Howarth, Patricia
Jackson, Sherry
Jamieson, Sue
Jenkins, Jean
Johns, Beverly
Johnson, Hazel
Johnston, Dorcas
Johnston, Linda
Jones, Beverly
Jordan, Susan
Kahn, Barbara
Kern, Doris
Kiepe, Judith
Kinsley, Janet
Kookogey, Susan
Koorse, Nancy
Krutzner, Joan
Kuzsma, Lynne
La Costa, Joyce
Laird, Margaret
Lambert, Theresa
Lamberti, Lois
Lane, Katherine
Leone, Carol
Lewis, Alice
Lewis, Barbara
Lewis, Mary
Lindquist, Marie
Little, Barbara
Longfellow, Nancy
Losi, Judith
Lukk, Margit
Macaulay, Anne
Macgill, Barbara
Mackenzie, Barbara
Mackey, Mary Ann
MacNeil, Lois
Magnotti, Rita
Major, Nancy
Mallett, Kathleen
Mantz, Susan
Markham, Rosanne
Mathiasen, Karen
May, Valerie
Mayer, Linda
Mayham, Sally
McCobb, Sally
McGwire, Carolyn
Mey, Pamela
Michaels, Rochelle
Minnicino, Camille
Moffett, Margaret
Monroe, Joyce
Moore, Maureen
Moore, Nancy
Moran, Elinor
Morris, Cornelia
Morris, Mary
Morrison, Mary
Morrow, Hannah
Mueller, Patricia
Muse, Elsie

Napolitano, Pauline
Nelson, Barbara
Nelson, Judith
Nevin, Linda
Newman, Margaret
Newton, Nancy
North, Janet
Oldfield, Rebecca
Packard, Mary Beth
Palmer, Mary
Papalas, Carol
Parken, Bonnie
Parsell, Lois
Pernell, Beverly
Pfaffle, Joan
Pfirman, Mary Lou
Picone, Kathleen
Pierpont, Carolyn
Pillo, Betty
Pischedda, Eleanor
Poole, Karen
Potter, Carol
Rainer, Margaret
Randolph, Camilla
Rausch, Patricia
Rengman, Merrily
Ricker, Suzanne
Ridge, Gail
Ridley, Ernestine
Rienow, Anne
Riess, Judith
Rinehart, Eileen
Ritchie, Margo
Robinson, Dorothy
Ross, Patricia
Royster, Frances
Ruckert, Jane
Ruerup, Geraldine
Russell, Barbara
Rust, Gail
Sabin, Linda
Schissel, Carla
Schneider, Nancy
Schomp, Vera
Scott, Sarah Jane
Scurry, Lenore
Serijan, Bette
Sias, Jeanette
Sims, Carol
Sims, Jane
Sisson, Sally
Small, Carol
Smith, Joyce
Smith, Nancy
Smith, Patricia
Southerton, Patricia
Sparre, Paula
Stern, Nancy
Sterphone, Marie
Stewart, Eleanor
Stewart, Jane
Stewart, Louise
Stier, Linda
Sutton, Joan
Tatro, Jeame
Thompson, Gail
Thompson, Kitty
Thompson, Linda
Thompson, Lorna
Thompson, Patricia
Thomsen, Karen
Tibbets, Lucinda
Tischler, Elaine
Tobelman, Ruth
Tomka, Lois
Tosto, Nina
Towl, Barbara
Tresham, Joann
Ulrich, Nancy
Vigne, Virginia
Wade, Elizabeth
Wahlberg, Natalie
Wallack, Ellen
Walton, Marlene
Warwick, Eleanor

Weaver, Elsa
Weintraub, Carole
Wentlandt, Judith
Werner, Nancy
West, Joan
Whittaker, Maryann
Williams, Nancy
Wilson, Janet
Wohlgenuth, Amy
Wollny, Helen
Woodruff, Barbara
Young, Judith

BOYS

Allen, Malcolm
Alles, Dean
Ames, Martin
Andersen, Reed
Anderson, John
Andrews, William
Andrus, Robert
Bachand, Jeremy
Bailey, Raymond
Bales, Richard
Balling, Thomas
Barnett, Richard
Barron, Gene
Bauer, James
Bauer, Kurt
Bazalar, Michael
Beardsley, Barry
Becker, Robert
Beckmann, Gerald
Beebe, Kelly
Bell, Howard
Benz, Charles
Bierwirth, Frederick
Birmingham, William
Bohannon, Thomas
Boynton, Harold
Brady, William
Brennan, James
Britten, Stephen
Brouillard, Robert
Brownell, John
Buhler, Warren
Burroughs, Larry
Cafarelli, John
Campbell, Thomas
Carlisle, William
Carlton, Collie
Chandor, Jeff
Chapman, John
Charters, John
Chisholm, Frank
Christenson, John
Christian, David
Chrono, Allan
Colesworthy, Daniel
Collins, Edward
Coords, Robert
Coryell, Stephen
Crane, Glem
Daniels, Robert
Davidson, George
Davis, Robert
de Montmorency, Richard
de Planque, John
Disque, Fred
Donnelly, Paul
Douglas, Harvey
Doyle, Craig
Dudley, Kenneth
Durgan, Robert
Dzindzio, Barry
Edwards, Lee
Elliott, Herbert
Esposito, Frank
Everitt, Barry
Faggins, John
Fisher, Peter
Fitch, Bedford
Fogarty, James
Fraser, Roger

Fuchs, David
Fulri, Carl
Garbarini, Francis
Gaven, Edward
Getter, Charles
Gilbert, Donald
Gilson, William
Ginden, Jeffrey
Goodwin, John
Gordon, Barry
Gordon, Kit
Gladis, Joseph
Graham, Daniel
Greco, Anthony
Greco, Norman
Guttenberger, Carl
Hackett, James
Hall, Timothy
Hallam, Peter
Haller, Charles
Hammer, Michael
Hans, George
Harbin, Joseph
Hardell, Leonard
Harnett, Gary
Haworth, Allan
Heacock, Robert
Heath, Robert
Heatly, James
Heinlein, Allan
Helsby, Lynn
Hess, Thomas
Hinman, Richard
Hofbauer, Gerald
Hoff, Peter
Hooper, Richard
Hoppin, Charles
Horn, Bruce
Horton, Edward
Infantino, Gerald
Izatt, John
Jacobus, Robert
James, John
Johansen, Stephen
Johnson, William
Jones, James
Keairnes, John
Kelly, Brian
Killebrew, Bradford
Koppe, Richard
Kuntz, Rodney
La Due, Stephen
Lally, Richard
Lanning, Ernest
Lecher, Noel
Longstreet, Claude
Luebeck, Gerald
Mackey, William
Maloney, John
Maltbie, Robert
Mannino, James
Marquardt, John
Marsac, Peter
Marshall, Henry
Marshall, Jeffrey
Martin, George
Martin, Richard
Markowski, Edward
Massa, Richard
Mayne, David
Mazza, Charles
McIntyre, Ronald
McNamara, James
Mellen, John
Monroe, Cornelius
Montgomery, Lee
Moran, Thomas
Morash, Richard
Mueller, Robert
Murphy, Du Pont
Muse, Nathaniel
Newbert, David
Newell, Thomas
Ostrowsky, Gordon

Ott, Gordon
Papandrea, Robert
Patterson, Ronald
Paulsen, Grover
Pavelec, Roger
Pearlman, Stephen
Peterson, Carl
Pitzer, David
Pott, Stuart
Powers, Dennis
Price, Ronald
Raichle, Robert
Reid, James
Reilly, Thomas
Renwick, Robert
Riddle, George
Robinson, Robert
Rodgers, William
Roediger, John
Rollins, Jennings
Rosander, Jack
Ruffini, Joseph
Ruffini, Richard
Ryan, Norman
Sampson, William
Sapp, James
Sargent, Malcolm
Scanlon, Larry
Schaub, Sherwood
Schleckser, Allen
Scott, Thomas
Seifert, Robert
Seiler, James
Shapiro, Jeff
Shapiro, Stephen
Sherman, William
Shipman, Curtis
Small, Bailly
Smith, Robert
Somers, Paul
Spaltro, Robert
Stevens, William
Stier, Harry
Stiles, Carl
Stoll, Kenneth
Sullivan, Richard
Sumner, Donald
Sweet, David
Taylor, Richard
Taylor, William
Thomas, James
Twitchell, Rodger
Valentine, Joseph
Van de Sande, Jerome
Vanderbilt, Dean
Ventimiglia, Robert
Villa, Quinn
Vitalo, Ronald
Wallace, Richard
Wanless, Ronald
Waynes, Ronald
Wehling, Louis
Weinman, John
Weiss, Stephen
Welden, David
White, Barry
White, O'Mara
Wick, Rodney
Wiegman, Laurie
Wilday, David
Wilg, Bennet
Wilkes, Philip
Williamson, Charles
Wilson, Warren
Winn, Larry
Wistar, Charles
Wolfgang, Robert
Wragg, Bruce
Wukitsch, Joseph
Yeakley, John
Zaleski, Richard
Zimmerman, Robert



Sophomore officers and adviser.

FIRST ROW: J. Bigelow, treasurer; D. Carlisle, secretary; Miss G. Foutz, adviser. SECOND ROW: J. Keairnes, assistant treasurer; J. Jones, vice-president; R. Wolfgang, president.



Sophomore Council

AT DESK: R. Wolfgang, president. FIRST ROW: L. Scanlon, D. Sweet, J. Marshall, J. Bigelow, I. Cappe, J. Mowery, J. Kiepe. SECOND ROW: R. Wanless, C. Peterson, S. Ladue, P. Farrand, S. Jackson, D. Carlisle, J. Diaz, T. Newell, Miss G. Foutz, adviser.





FOOTBALL

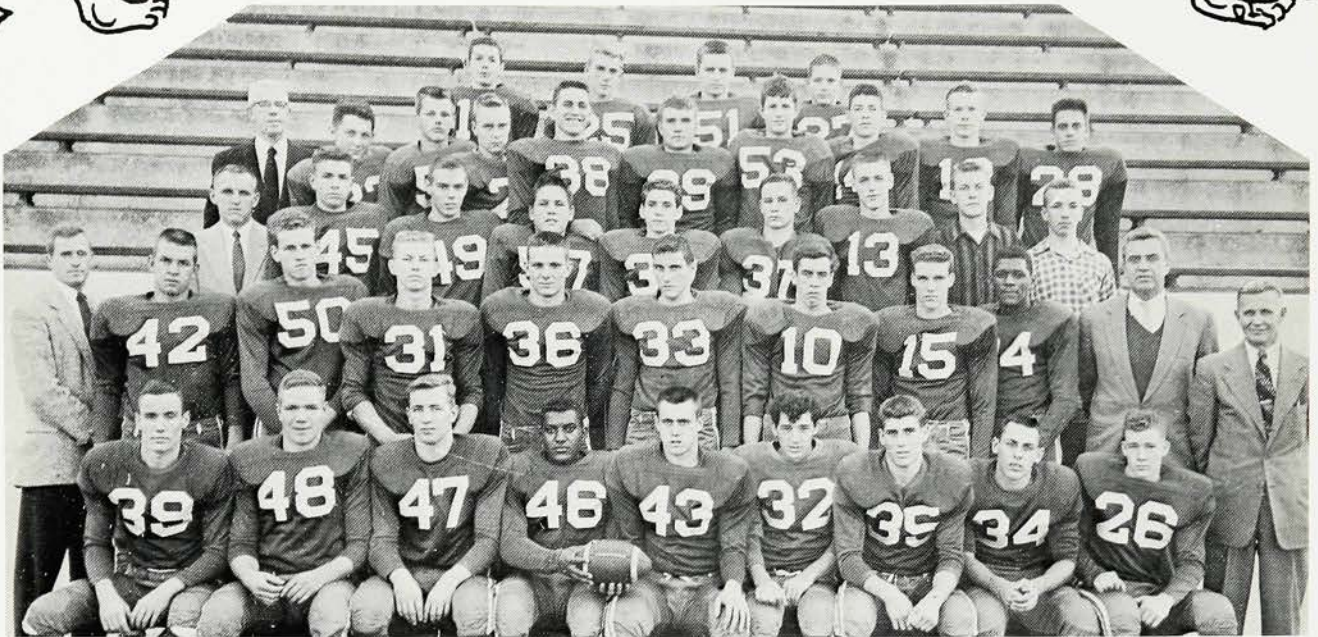

FOOTBALL TEAM

FIRST ROW: T. Bentley, S. Luebeck, F. Schmidt, W. Lane, T. Hill, co-captains; N. DiCaprio, D. Trotman, J. MacBean. SECOND ROW: Mr. Zorge, head coach; G. Reasor, J. Varnum, P. Wilday, B. Krebs, D. Stern, T. Greco, D. Pearce, H. Fisher, Mr. Ellis, Mr. Gerber,

assistant coaches. THIRD ROW: Mr. Kehler, assistant coach; C. Eddy, R. Gumbert, R. Maltbie, R. Bales, R. Zaleski, G. Case, P. Collins, J. James. FOURTH ROW: Mr. Stiles, trainer; J. Brownell, R. Mueller, R. Wolfgang, L. Scanlon, J. Luebeck, R. Harris, T. McGeary, J. Anderson, A. Schleckser, M. Allen, J. Brennan, R. Morash.

Hampered by a small turnout of football candidates and the Asian Flu epidemic, Westfield's Blue Devils posted a 3-6 record for the 1957 campaign.

The Blue Devils had a rough time getting started under their new head coach, Les Zorge, but their performances improved in every game. After dropping three of their first four contests, they knocked off Bound Brook and Springfield Regional to bring their record to the .500 mark.

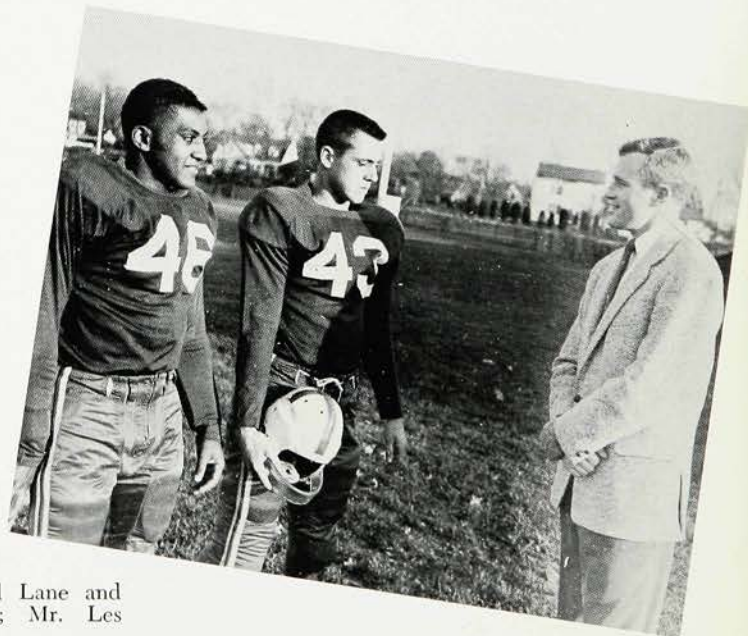

LEFT TO RIGHT: Bill Lane and Tom Hill, Co-Captains; Mr. Les Zorge, Coach.

Then they ran up against three of the best teams in the state, North Plainfield, Rahway, and Plainfield. Although they put up a good fight against these three opponents, fate was simply against them. After showing up better against Rahway and North Plainfield, the Blue Devils looked forward to the traditional turkey day classic with Plainfield.

All those who witnessed this hard fought battle realized that the Cardinals did not leave Westfield with all their feathers as was predicted by all the local newspapers. At half time the score remained 0-0. In the third period we scored, but were not able to hold the lead, and Plainfield notched their last win. The Devils played the best game of the year that morning and left the gridiron with their heads high.

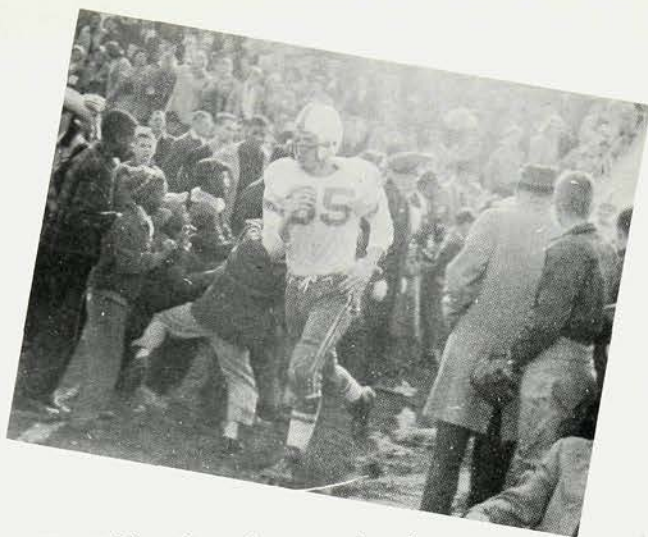

Trotman, Westfield's right end appears keyed up for the second half of the Turkey Day Game.

FOOTBALL RECORD

18 Ferris	13
2 Rahway	18
0 Perth Amboy	33
7 Roselle Park	12
0 Columbia	21
13 Bound Brook	6
19 Regional	13
6 N. Plainfield	27
12 Plainfield	19

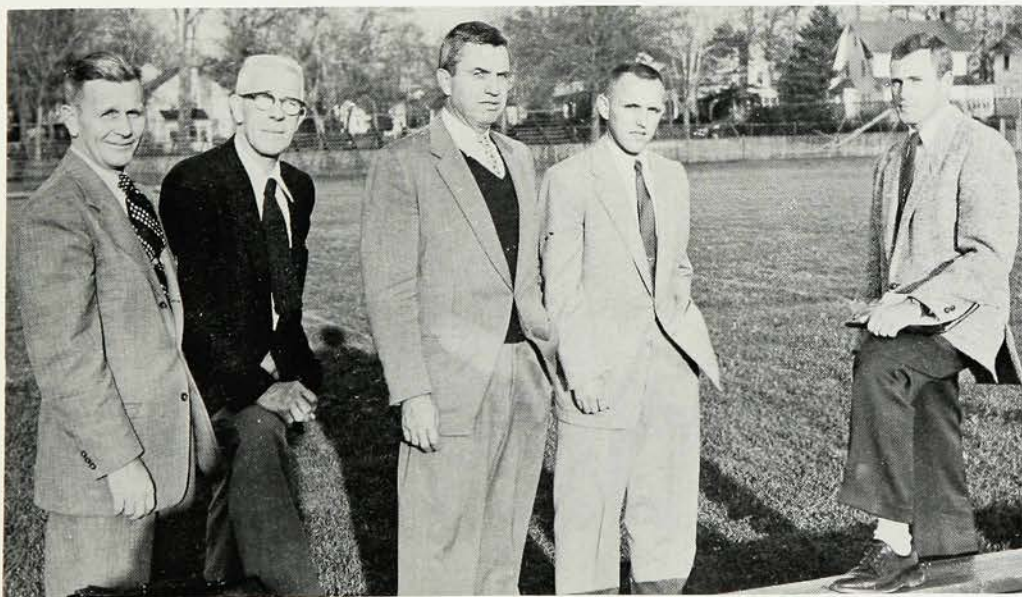

W.H.S. Football Coaching Staff

LEFT TO RIGHT:
Harvey Gerber, line coach; Russ Stiles, trainer; Bart Ellis and Gary Kehler, assistant coaches; Les Zorge, head coach.

*Football
Game
Shots*

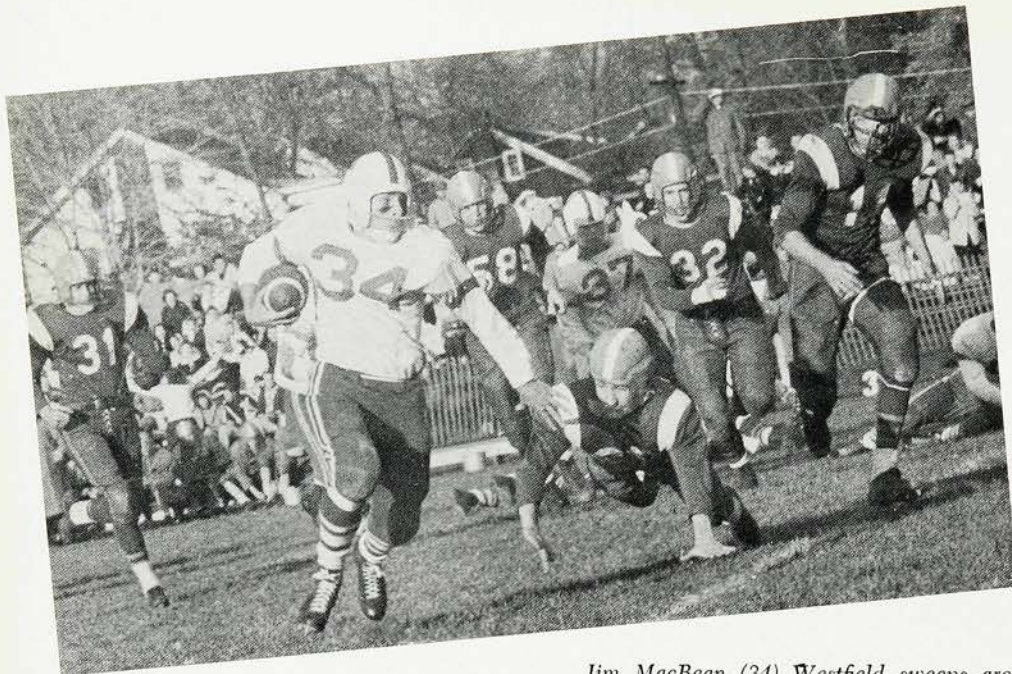

Jim MacBean (34) Westfield sweeps around right end on his way to a 30-yd. touchdown. His first of two and Westfield's second of the game.

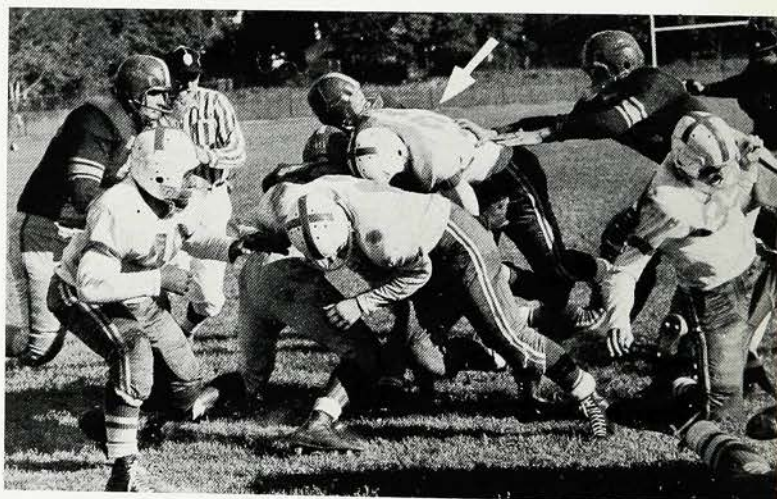

Stern drives through Regional's line behind the blocking of Bill Lane, George Reasor, and Terry Bentley.

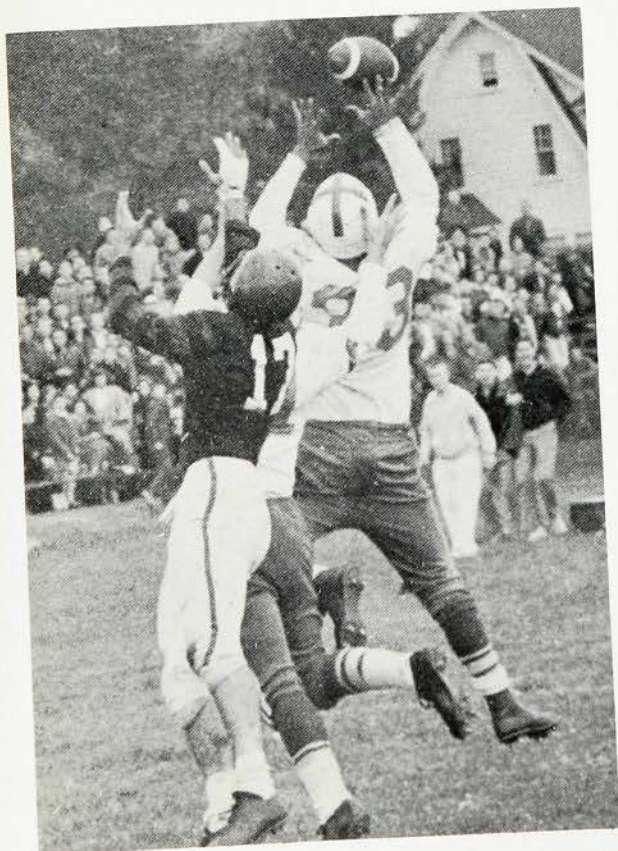

Dwight Stern and Pete Wilday spoil Columbia's aerial attack.

"Thanksgiving Day Game"



The night before the game brings out a crowd to the Pep Rally, where the Plainfield Cardinal is burned in effigy.

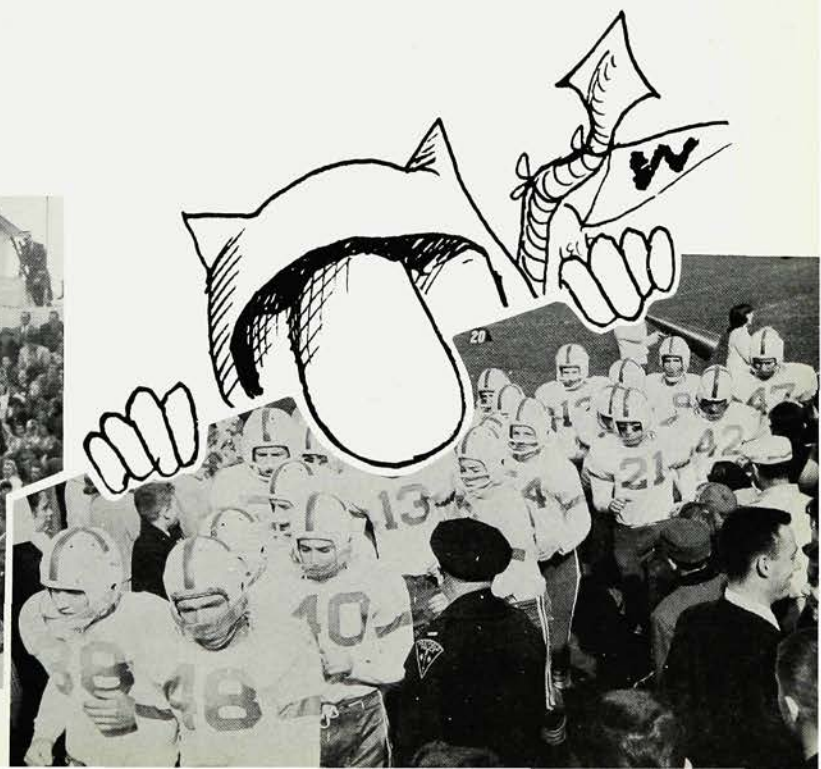

Twirlers

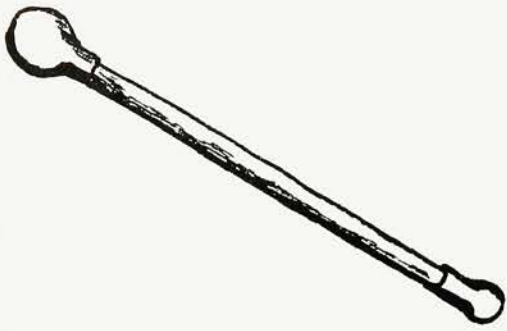

This year the twirling squad received additional help from Miss Marion Taylor who not only aided in devising their routines for each game but also introduced a new style of marching. Specialties during the season were majorette Susan Jacobus's half time routines and an Indian War Dance at the North Plainfield game. The climax, of course, was the Plainfield game when Sue introduced twirling with fire. Seniors Susan Ruckert and Ethel Anne Mount performed with two batons, and the underclassmen waved blue and white flag batons in unison.

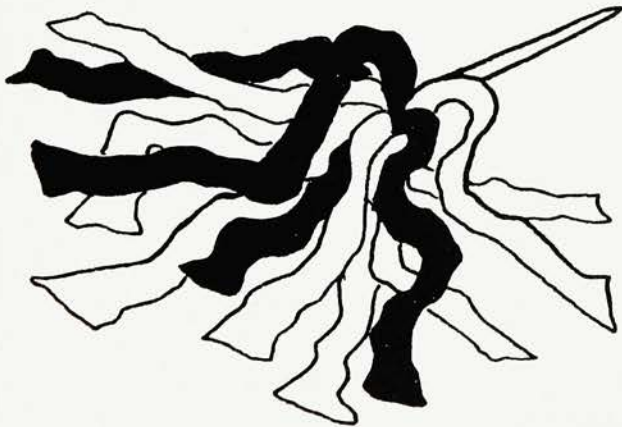

TWIRLERS WHEEL

FRONT TO BACK: E. Mount, L. Mayne, P. Newman, S. Ruckert, S. Newman, K. Trenner, J. Johnson.
CENTER: S. Jacobus, Captain.

Cheerleaders



Once again Westfield produced the unique. Many students had requested the revival of boy cheerleaders, and when football season arrived four handsome seniors answered the call. Many hours of practice were put in before each game by both the boys and the girls supervised by Miss Marion Taylor. Much of the credit for our high Westfield spirit this year should go to Captain Elizabeth Putnam and her cohorts who managed to keep enthusiasm at a feverish pitch.

When basketball season arrived these girls quickly changed their blazers and skirts for jumpers and the gridiron for the gym, but they still kept that same Westfield spirit resounding throughout the game.



CHEERLEADERS WHEEL

FRONT TO BACK: J. Carlisle, D. Luerssen, R. Rehner, D. Sparre, J. Hinebauch, D. Dewey, J. Reis, B. Lincoln, T. Putnam, C. Hermann, M. Archer. CENTER: E. Putnam, captain. ABSENT: J. Leonard, S. Demarest.

THE BAND



MARCHING BAND

J. Ahlfeld	W. Buhler	J. Duncan	P. Goodwin	T. McAllister	M. Pierce	S. Ullrich
D. Alles	L. Bunnell	D. Eaton	B. Graham	B. Mackenzie	C. Pollard	D. Vanderbilt
P. Alles	P. Carlson	C. Eddy	A. Haworth	M. Mackenzie	N. Schneider	V. Vigne
M. Ames	V. Clarkson	A. Fisher	A. Heiple	E. Mampe	W. Schultze	E. Waldchen
R. Andrus	D. Corbett	P. Flanagan	R. Heras	S. Merrill	T. Scott	C. Weintraub
L. Badeau	J. Davison	W. Fletemeyer	B. Keith	R. Moister	B. Small	R. Wick
N. Bailey	D. Dixon	A. Gaudette	E. Lanning	W. Mozealous	J. Stier	M. Wilson
R. Brouillard	H. Douglas		A. Lepow	A. Pearlman	J. Teeple	C. Zeis

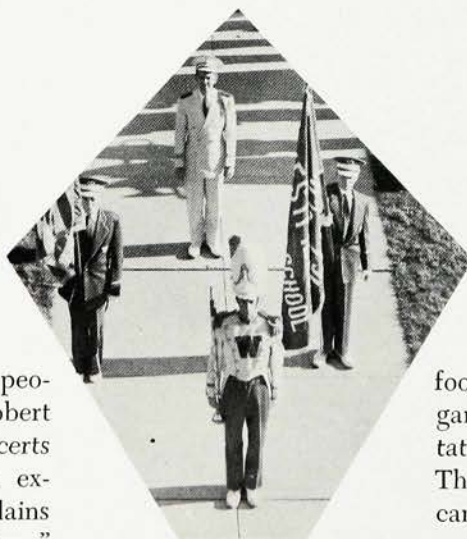

The Band, composed of sixty people under the direction of Mr. Robert Banks, performed in three concerts this year, its formal concert, an exchange program for Scotch Plains High School, and an informal "Pops" concert in the spring. During the

football season it marched at all the games, surprising many of the spectators with its intricate formations. The officers this year were Jim Duncan, president; Danny Pearce, vice-president; Jini Clarkson, secretary; and Bruce Graham, treasurer.

CROSS COUNTRY

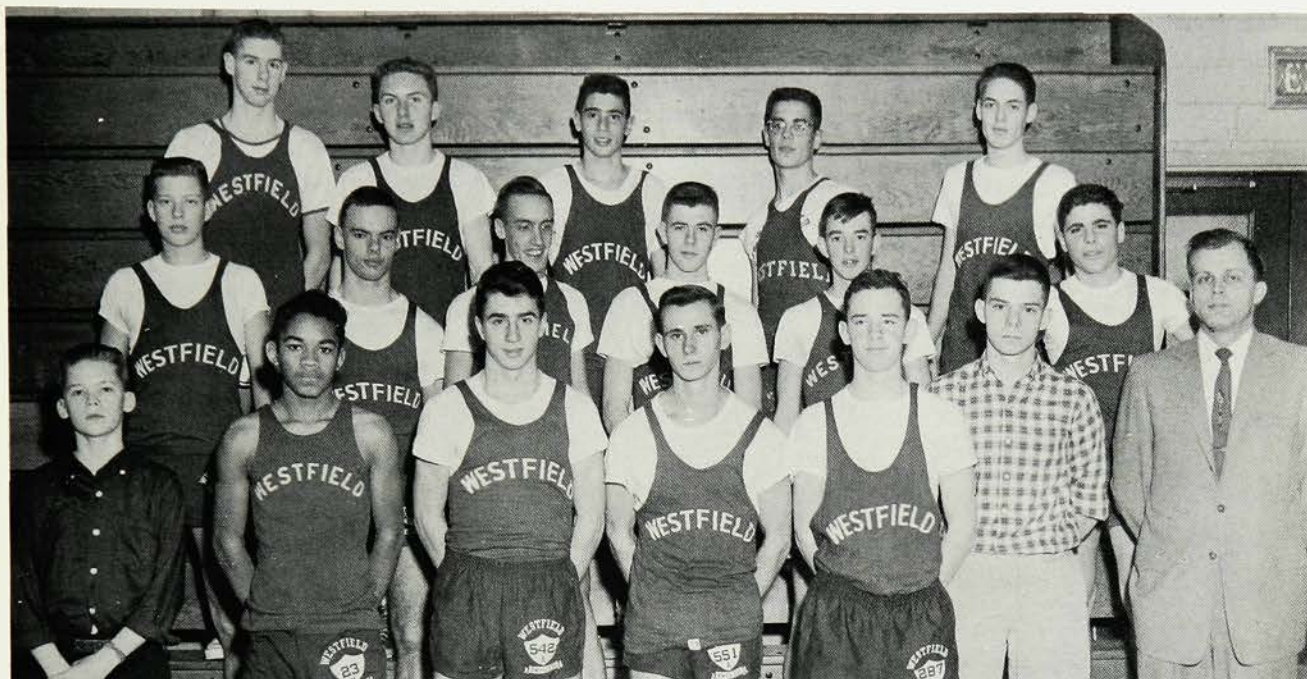

FIRST ROW: B. Brouillard, M. Martin, J. Heatly, E. Ayers, M. Schmidt, Mr. Recchia.
 SECOND ROW: C. Hermann, D. MacLaughlin, G. Crane, B. Mozealous, C. Carleton, S. Chassin. THIRD ROW: J. Mowery, J. Dunlavy, J. Shapiro, A. Hayworth, B. Cliver.

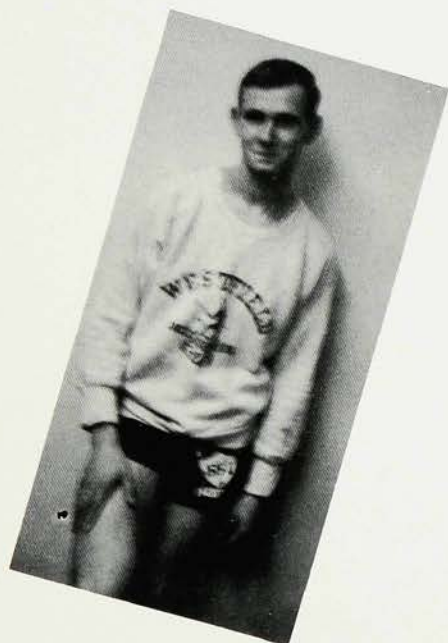

CROSS COUNTRY RECORD

31	Hillside	24
30	Metuchen	25
28	Rahway	27
21	Edison	34
23	Kearny	32
24	Columbia	31
17	Scotch Plains	38
20	Roselle Park	25
32	Union	23

Coach Lou Recchia's harriers finished up their season this year with a 4-6 record. The Asian Flu and injuries plagued the team, allowing the new coach to field an entire team only once all season. Captain Tom Sisko, however, pulled through in time for the county meet, placing himself eighth of 100 runners and boosting the team's standing to fifth place.

Next year's co-captains, Ed Ayers—who posted the best time of the year—and Jim Heatly, are looking forward to a fine season. Right on their heels will be Nick Martain and Miles Schmidt, two more returning lettermen.

5th in Union County
 11th in New Jersey

Girls' Sports



Mary Ellen List

Joyce Muller

Karen Longfellow

Mary Birdsall

Sue Jacobus

Pat Malkin

Lynn Fisher

Jo Ann Bigelow

Audrey Gehrlein

Nancy Coleman

Sue Clark

Variety is the keynote of the Girls' Physical Education Department, for there are as many activities as there are months in the school year. Autumn brings field hockey and soccer, the latter having been initiated just this year. After Thanksgiving, basketball, volleyball, and modern dance move into the spotlight along with badminton and stunts. Before exam time several class periods are devoted to lessons on relaxation, and after the gym program in May there is still time for softball.

Many of these sports are also held after school for the benefit of those who are especially interested and want to learn more. Often the girls who participate in hockey, basketball and softball after school compete against teams from neighboring high schools.



FIRST ROW: C. Mowen, C. Flannery, V. Lee, G. Demarest, B. Rogers, P. Loeb, S. Fortenbaugh, K. Lewis, D. Sparre, M. Crowe, J. Kammerman, D. Mulreany, L. May. SECOND ROW: S. Wilcox, B. Stogowski, P. Malkin, D. Dewey, N. Brunton, J. Brower, F. Buck, E. Spencer, K. Michelson, K. Longfellow, M. Mackie, S. Coffey, L. Walter, J. Mervine, C. Randolph. THIRD ROW: E. Monti, S. Aikens, J. Morrison, J. Case, J. Sexton, L. Cunningham, S. Knight, L. Smith, M. Jensen, D. Kyak, J. Myers, S. Thompson, M. Laffan, J. Sutton, B. Ricker. FOURTH ROW: A. Wilkinson, K. Trenner, A. Graff, C. Poillard, C. Kurtz, B. Davitt, L. Wright, S. Ruckert, S. Mereness, C.

Grant, D. Corbett, P. Putnam, M. Frantz. FIFTH ROW: B. Lincoln, G. Wittke, P. Hendriksen, I. Trenner, S. Merrill, J. Robb, A. Gehrlein, J. Varnum, S. Jacobus, M. Morgan, S. Clark, A. Hedges, M. Birdsall, B. Cunningham, M. Bickel, M. List, L. Fisher. SIXTH ROW: I. Roislien, S. Demarest, S. Vance, S. Phillips, J. Neuman, C. Baker, D. Burnham, J. Grant, B. Davitt, C. Farrand, S. Adrian, C. Whaley, M. Wilson, L. Bevelheimer. SEVENTH ROW: C. Prescott, J. Stirrup, S. Moore, J. Howard, B. Holland, M. Cowles, B. Rehner, J. Morton, J. Leslie, M. Haase, J. Turner, M. Lea, M. Christian, S. McGowan.

LEADERS

Weekly throughout the school year, approximately eighty girls meet to discuss leadership responsibilities and to learn skills in hockey, soccer, or basketball. These leaders aid the physical education instructors by taking attendance and managing various other jobs in the department.

In the second semester another group, composed largely of sophomores, meets to learn the duties and qualifications of a leader in preparation for possible leadership the following year. The trainees either have been recommended by past leaders or else have requested leadership themselves.

GIRLS' SPORTS COUNCIL

The Girls' Sports Council, more commonly referred to as the G.S.C., is composed of twenty-six girls who represent all the girls in the school.

During the year the G.S.C. sold blue and white beanies with a blue devil monogrammed in front and also sponsored two dances, the Turkey Trot in November and the country dance in March. In the fall the girls were hostesses to the North Atlantic Field Hockey Tournament held in Westfield this year.

Supervising the G.S.C. are Mrs. Gertrude Rogers, Miss Barbara Ayres and Miss Marion Taylor.

FIRST ROW: L. Fisher, K. Thorsen, secretary; I. Trenner, president; F. Buck, vice-president; J. Bigelow. SECOND ROW: S. Jacobus, J. Robb, A. Gehrlein, D. Thomas, M. Archer. THIRD ROW: L. May, M. E. List, K. Longfellow,

M. Birdsall, V. Schomp. FOURTH ROW: D. Sparre, P. Loeb, N. Coleman, S. Clark, B. Lincoln, S. Coffey. ABSENT: J. Carlisle, treasurer; J. Bentley.



Our Senior Picnic



5



8

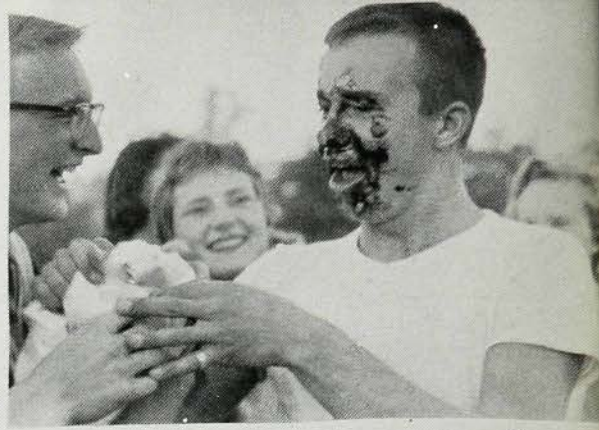

11

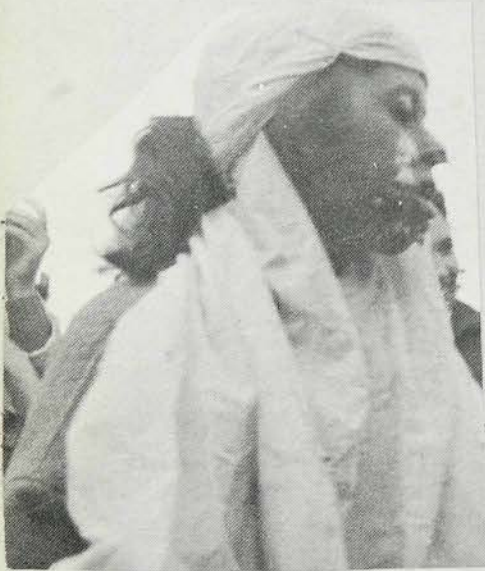

4



9



1



6

3



2

10

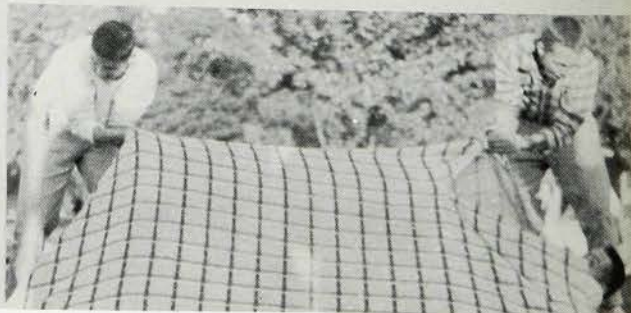

1. I think I am going to sneeze.

2. This takes balance.

3. This is no place to pitch a tent!

4. I feel sick!

5. Bull's eye!

6. I should have stayed on my diet!

8. In my Easter Bonnet.

9. Hungry, boys?

10. This is no laughing matter, Jack.

11. Hand me a towel, quick!



(Gulp!) "Howard, meet . . ."

LEFT TO RIGHT: Paul Carlson, Barbara Hogrefe, David Luerssen.

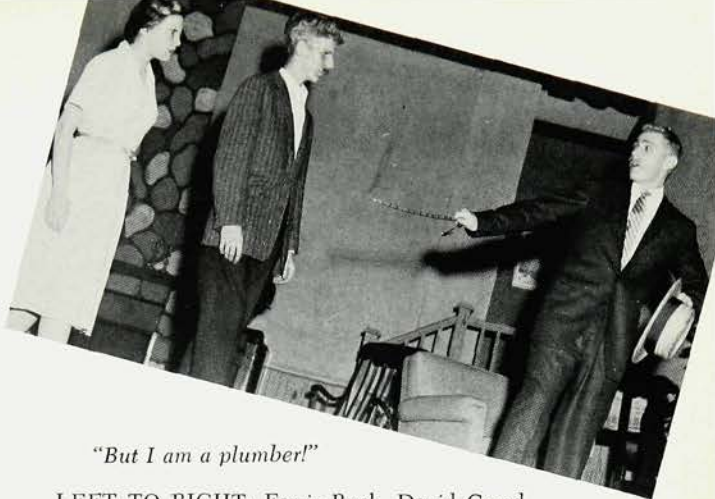

"But I am a plumber!"

LEFT TO RIGHT: Ferris Buck, David Creed, Arthur Lepow.

"Get your cotton pickin' paws off the plaid!"



LEFT TO RIGHT: Steven Pearlman, Patricia Goodwin, Nancy Coleman, Linda Mayne.



"This is a hat?"

LEFT TO RIGHT: Paul Carlson, Barbara Hogrefe.

The Mask and Mime Play

The Mask and Mime fall play, *Onions in the Stew*, a sensitive and extremely humorous portrayal of the life and family of authoress Betty MacDonald (*The Egg and I*), delighted large audiences. In it, the family, her husband Don and two teenage daughters, Joan and Anne, succeed in involving themselves in all sorts of problems which proved amusing to the audience.

The play opens as the MacDonalds are moving to the lovely, but isolated, Vashon Island near Seattle, Washington. The MacDonald family manage to pull through the numerous crises of island living—clanking plumbing, unexpected weekend guests, and week-long snowstorms—to emerge with their love of Vashon and their good humor intact.

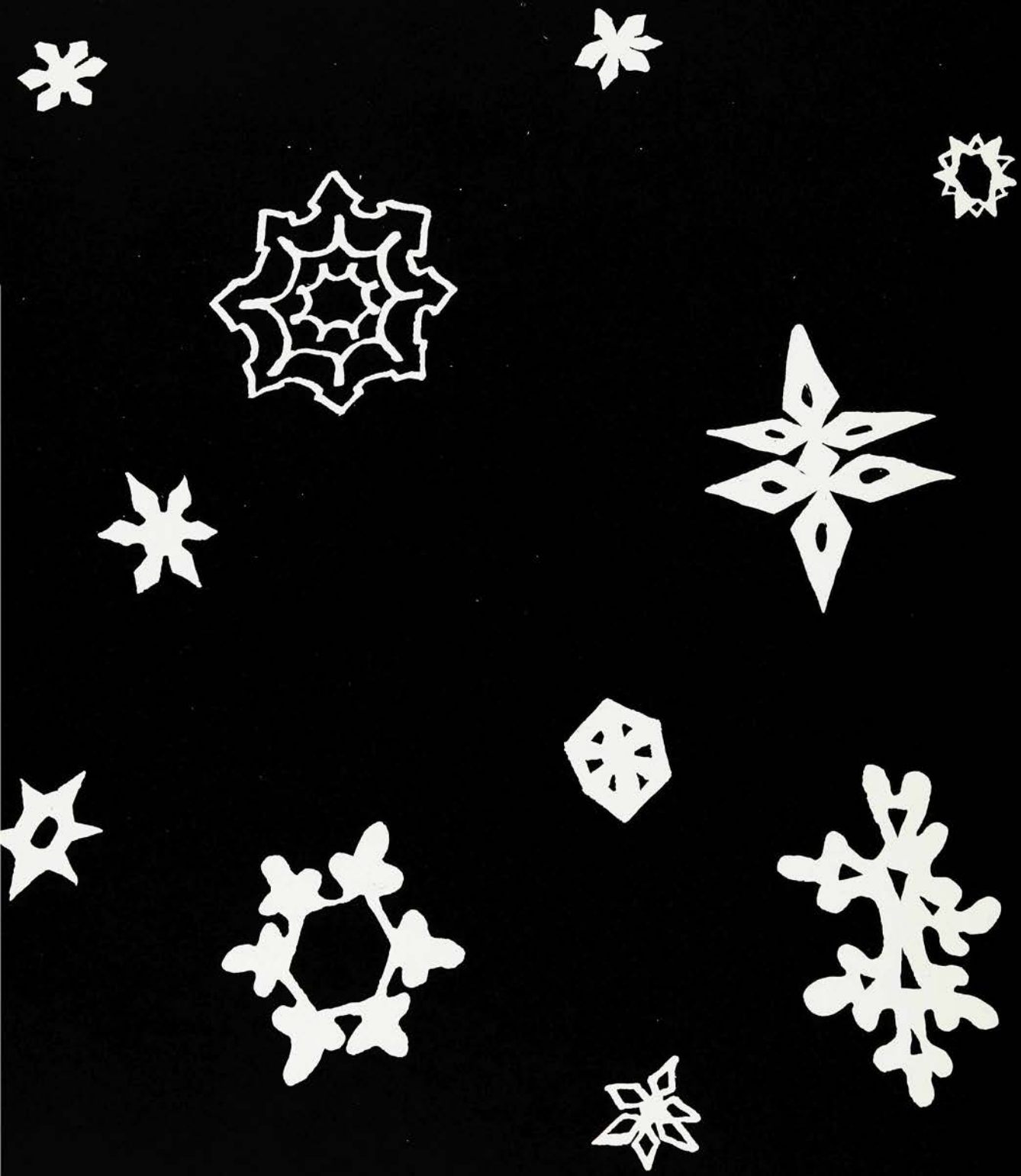

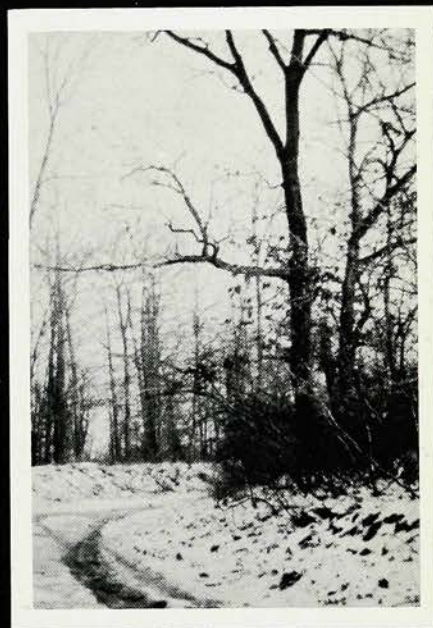
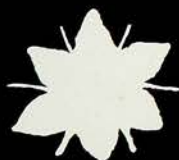
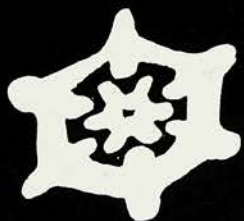



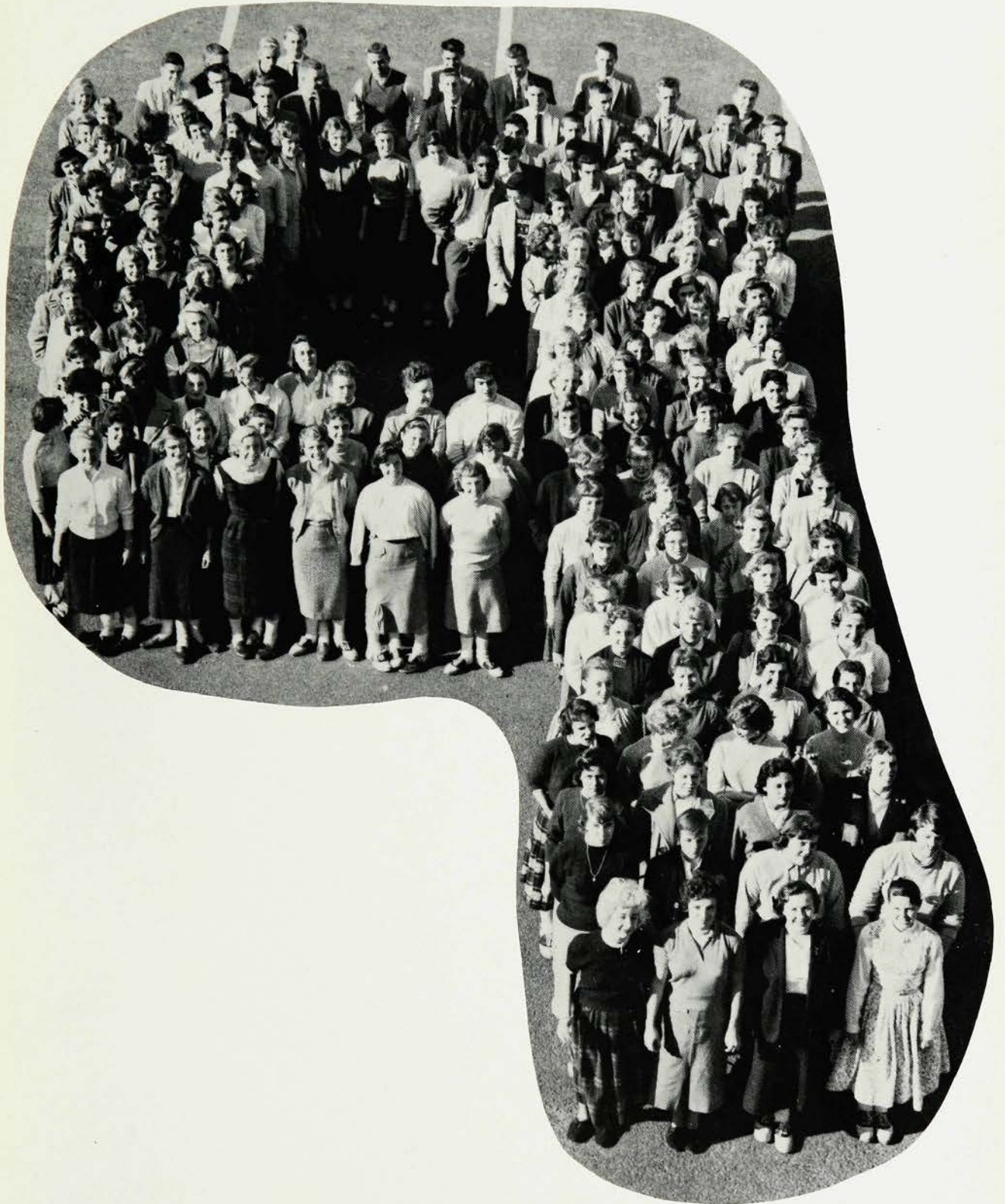

JUNIOR CLASS

GIRLS

Abbott, Adrienne
Aikins, Sara
Alibrandi, Catherine
Amoroso, Dolores
Antanies, Marjorie
Anthony, Patricia
Anthony, Peggy
August, Judith Anne
Ayers, Margaret
Badeau, Melissa
Barber, Susan
Baumer, Natalie
Betts, Alice
Betz, Pamela
Bickel, Marcia
Birdsall, Mary
Bonney, Carol
Breitbart, Joan
Bryden, Ellen
Brynildsen, Joyce
Buldo, Terry
Buonocore, Jo Ann
Burgess, Judith
Cagnassola, Frances
Cardill, Sue
Centa, Judy
Clarkson, & Virginia
Coate, Judith
Coffey, Sabrina
Cole, Priscilla
Conroy, Patricia
Constantine, Angelina
Cooke, Virginia
Copleman, Martha
Corbett, Dyann
Coutant, April
Coyle, Judith
Crapon, Judith
Crissey, Gail
Cunningham, Linda
DeFoe, Patricia
Demarest, Gail
Dewey, Deborah
Di Iorio, Marie
Dlouhy, Carol
Donaldson, Mary
Dowell, Barbara
Edmon, Christine
Edmunds, Carol
Elcome, Barbara
Ewing, Joyce
Farr, Constance
Farr, Constance
Flanagan Patricia
Foster, Joan
Fox, Carolyn
Frantz, Margaret
Freeman, Nancy
Fremon, Carolyn
Giglio, Phyllis
Gimber, Joan
Glocheski, Janice
Goodwin, Patricia
Graff, Audrey
Hadley, Jane
Hahn, Eleanor
Hall, Nancy
Haller, Elizabeth
Haug, Sonja
Heiple, Alice
Heller, Nancy
Henriksen, Margaret
Herbert, Patricia Ann
Hilseberg, Jean
Hofstetter, Mary Lou
Hogan, Patricia
Hogrefe, Barbara
Holland, Melodye

Holschuh, Anne
Howlett, Hope
Humphrey, Lynn
Hurling, Joan
Husk, Linda
Jewett, Barbara
Johnson, Judith
Kammerman, Julie
Kehrli, Linda
Keith, Betty Sue
Kelly, Sharon
Klami, Phyllis
Knapp, Susan
Labenski, Carolyn
Lantz, Anita
Lea, Mary Ann
Lee, Velma
Leonard, Judith
Linck, Vicky
Lincoln, Barbara
List, Mary Ellen
Logie, Margaret
Longfellow, Karen
MacDonald, Rowena
Mack, Ruth
Mackie, Marjorie
Magalhaes, Judith
Malek, Patricia
Mancuso, Josephine
Mannino, Dolores
Marron, Michele
Mason, Diane
Matt, Linda
May, Lorraine
Mayne, Linda
McIntosh, Joanne
Melillo, Joanne
Merrill, Suzanne
Mervine, Judith
Metz, Patricia
Miles, Carole
Montelione, Joyce
Moore, Susan
Morgan, Joan
Mulreany, Doreen
Mumford, Shirley
Murphy, Virginia
Napier, Nancy
Newman, Shirley
Nix, Nancy
Nostrand, Marian
Oberlin, Gail
Oldford, Sheila
Patterson, Terry
Pierce, Marion
Pollard, Carolyn
Porcella, Carol
Porcella, Laurel
Poth, Linda
Prescott, Carol
Putman, Priscilla
Quinn, Prudence
Rainey, Andrea
Roerber, Barbara
Rowe, Patricia
Sampson, Mary Louise
Saunders, Judith
Scott, Patricia
Seeman, Margaret
Serbe, Diane
Small, Anne
Smith, Karen
Soriano, Anita
Spina, Mary
Stallone, Theresa
Stanaway, Susan
Stirrup, Jean
Stith, Joyce
Thompson, Betsey
Thompson, Suzanne

Thorburn, Anne
Thorsen, Karen
Trenner, Kathryn
Turner, Judith
Turpin, Beverly
Umbreit, Dorayne
Vail, Patricia
Vance, Susan
Vuillemot, Dorothy
Waldchen, Elizabeth
Walker, Lynn
Walton, Susan
Warner, Linda
Whaley, Caroline
White, Jennifer
Wilcox, Susan
Wilson, Marjorie
Wittke, Gail
Yenzer, Dorothy
Yoder, Katherine
Zastrow, Sandra
Zeis, Carol

BOYS

Abbott, William
Ahlfeld, John
Angelo, Nicholas
Ayles, Edward
Baily, Nicholas
Barrett, Bruce
Bates, Carson
Battiloro, Anthony
Bauer, Eugene
Bernstein, Joel
Bird, Dillard
Bliss, Jay
Botts, Lawrence
Botvinick, Elias
Bradley, Leigh
Brown, Edward
Buck, Richard
Carlson, Paul
Case, George
Clements, Edwin
Cline, Charles
Cliver, Blain
Collins, Donald
Collins, Peter
Conn, David
Cook, John
Craver, Frederick
Culver, David
Davies, James
De Bella, Joseph
De Chellis, Gary
De Chellis, Gory
De Chellis, Robert
Dick, Gerald
DiMaio, Thomas
Diplock, Gordon
Downing, Paul
Dudley, Thomas
Eaton, Douglas
Eddy, Charles
Fay, Peter
Fish, John
Fisher, Herman
Foosse, Robert
Fosburg, Peter
Frederickson, Robb
Friedrich, Ronald
Gaudette, Alan
Gaul, Robert
Gill, Jack
Gilson, Thomas
Gordon, Robert
Gray, James
Griswold, Gordon
Gumbert, Robert

Haines, Robert
Hall, James
Hall, Robert
Haney, Charles
Hanke, Robert
Harris, John
Hemsath, Evans
Hite, Kenneth
Hogan, Richard
Huber, James
Kingston, James
Kossowicz, Gregor
Krebs, Brandt
Larson, Philip
Lewis, Isaac
Lewin, Richard
Lightbown, Thomas
Littlefield, Reed
Lovett, Jack
Ludewig, David
Mampe, Edwin
Marsh, John
Martin, David
Martin, Malverse
May, Douglas
McAllister, David
McDermott, Richard
Mc Geary, Thomas
Mc Larty, Paul
McLeland, Bruce
McLaughlin, Robert
Meissner, Ronald
Mereness, Henry
Minkel, Lewis
Mirante, Thomas
Mitthauer, Jay
Moister, Matthew
Mozealous, William
Negri, Anthony
Obermann, Arnold
Obermann, Siegfried
O'Brien, Robert
Orme, Paul
Pattysen, Brian
Pearce, Daniel
Petruccione, Michael
Phelan, William
Phelps, William
Reeder, Carey
Reynolds, Jeffrey
Ritchie, Larry
Roemmele, Richard
Russell, Jack
Ryan, Anthony
Schmidt, Miles
Sendell, William
Shea, John
Sidford, Gordon
Simms, Kenneth
Smart, John
Stern, Dwight
Stork, Alan
Taylor, Kenneth
Teeples, Jon
Templeton, Gilbert
Thawley, Thomas
Thompson, Peter
Torborg, Jeff
Tucker, Samuel
Varnum, Gerald
Vogt, Peter
Walker, David
Walsh, Richard
Webster, George
Whitmore, Richard
Wilde, George
Wilde, Richard
Zaparanick, David



*Junior Class Officers
and Adviser*

SEATED, left to right:
Miss L. Theurer, adviser;
B. Abbott, president; B.
Lincoln, secretary.
STANDING: J. Torborg,
treasurer; K. Hite, vice-
president.



THE CHOIR



FIRST ROW: J. Nelson, B. Bigelow, J. Wilson, E. Bryden, P. Malkin, P. Sparre, J. Buonocore, P. Anthony, N. Tosto, D. Dewey, P. Rowe, M. Marron, J. Carlisle, P. Loeb, M. Harris, E. Spencer, S. Coffey. SECOND ROW: C. Leone, D. Sparre, K. Thorsen, M. Hofstetter, F. Buck, J. Luginbuhl, T. Patterson, S. Walton, J. Foster, C. Zeis, N. Clarkson, J. Gaskill, C. Flannery, treasurer; B. Bourns, L. Carlisle, E. Putnam, K. Bauer. LEFT OF ORGAN, front to back, first row: J. Brower, L. Williams, C. Mowen, M. Harbin. SECOND ROW: P. Hendricksen, J. Hadley, D. Frantz, R. Beck, B. Wolfgang, R. Izatt. THIRD ROW: S. Jacobus, J. Barnett, E. Litch, N. Brunton, B. Dunning, K. MacLaughlin, J. Webber, B. Lenskold, vice-president. FOURTH ROW: J. Werner, J. Leonard, J. Bentley, N. Scheider, J. Pierson, F. Bell, E. Torgersen, J. VandeSande. FIFTH ROW: N. Morris, J. August, M. Crowe, J. Arundale, J. Thompson, B. Fletemeyer, D. Creed, D. Bird.

SIXTH ROW: B. Christiano, K. Gill, P. Burbage, J. Dunlavy, J. Reis, president; D. Luerssen, J. Mowry, T. Thawley. SEVENTH ROW: T. Sisko, B. Moister, N. Bailey, T. Bentley, boys' secretary; A. Haworth, B. Beardsley, C. Hermann. LEFT OF ORGAN, front to back, first row: B. Elcome, A. Betts, D. Kyak, M. Pierce. SECOND ROW: N. Conlin, M. Harrison, S. Ruckert, B. Brouillard, C. Wistar, P. Marsac. THIRD ROW: S. Fortenbaugh, J. Leavy, girls' secretary; D. Fischer, B. Durgan, R. Barnett, J. Reid. FOURTH ROW: P. Hogan, M. List, D. Zastrow, J. Johnson, B. McLeland, P. Orme. FIFTH ROW: K. Longfellow, C. Whaley, K. Michelson, N. Groenevelt, J. Huber, D. Martin, B. Darby, T. McCrann. SIXTH ROW: D. Sweet, D. Gilbert, A. Stock, D. Maltbie, J. Hackett, T. Gordon, B. Hall, J. Christianson. SEVENTH ROW: M. Schmidt, P. McLarry, T. Lightbown, R. Twitchell, D. MacNeil, P. Moffett, J. Duncan. READER: B. Rescorla. BEHIND ORGAN, left to right: L. May, M. Mackenzie, N. Ullrich.

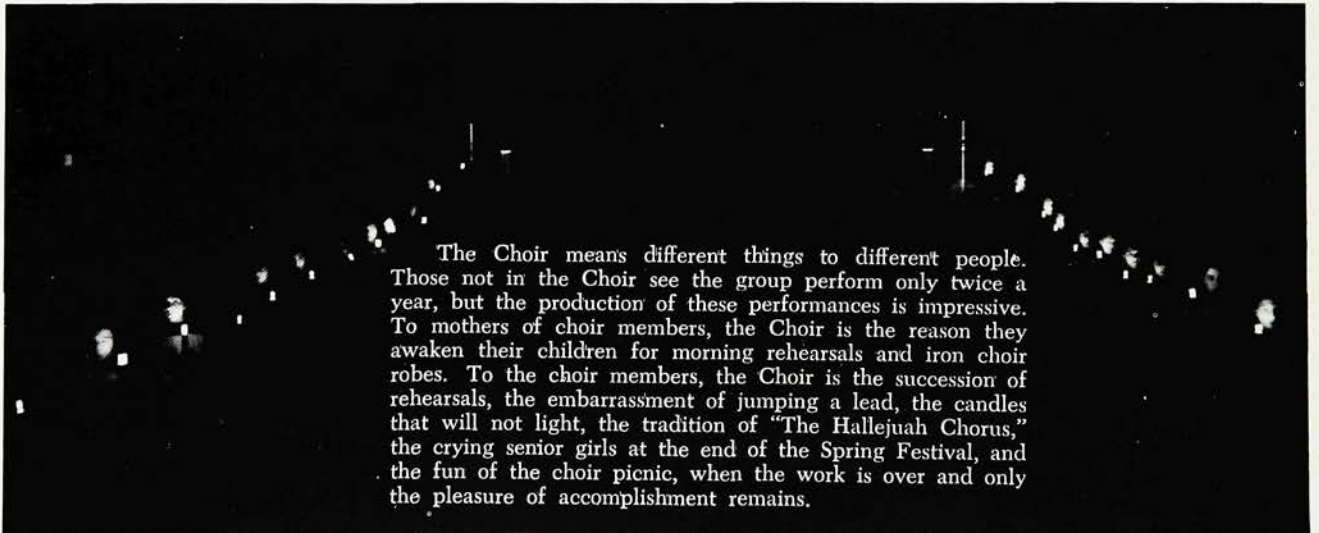

The Choir means different things to different people. Those not in the Choir see the group perform only twice a year, but the production of these performances is impressive. To mothers of choir members, the Choir is the reason they awaken their children for morning rehearsals and iron choir robes. To the choir members, the Choir is the succession of rehearsals, the embarrassment of jumping a lead, the candles that will not light, the tradition of "The Hallejuah Chorus," the crying senior girls at the end of the Spring Festival, and the fun of the choir picnic, when the work is over and only the pleasure of accomplishment remains.





Hallelujah: for the Lord God Omnipotent reigneth:

TABLEAUX



And the glory of the Lord shall be revealed, and all flesh shall see it together: for the mouth of the Lord hath spoken it.



For unto us a child is born, unto us a son is given:

GIRLS' CHORUS II

The Advanced Girls' Chorus, under the direction of Mrs. Gleason, performed at the school Christmas program and the Spring Festival. This group studies challenging musical pieces, and hence it requires vocal ability to be chosen as a member. This year's chairman of Chorus II was Susan Jacobus, and the vice-chairman was Priscilla Putnam. The group was accompanied by Judy Werner and Barbara Elcome.



FIRST ROW: N. Conlin, K. Yoder, E. Mount, C. Farr, J. Luginbuhl, S. Neumann, G. Oberlin, G. Demarest, L. Walker, E. Weaver, R. Rehner, K. Wheeler. SECOND ROW: N. Chambers, J. Bigelow, N. Thompson, D. Kyak, B. Bullock, B. Lincoln, S. Wilcox, C. Mowen, G. Maltbie, N. Napier, L. Husk, I. Trenner, J. Luginbuhl, R. Mack, N. Baumer. THIRD ROW: P. Putnam, B.A. Rogers, J. Morton, N. Brunton, E. Litch, S. Jacobus, J. Barnett, L. Williams, J. Brower, A. Leone, M. Copleman, J. Muller, C. Koos, S. Hinman, K. Lewis, E. Putnam, J. Howard. FOURTH ROW: A. Gehrlein, F. Cagnasola, S. Mumford, V. Lee, M. Archer, R. Tobelmann, P. Logie, M. Haase, N. Stern, C. Gates, J. Carter, F. Buck, P. Malkin, S. Barber,

D. Sparre, P. Loeb, B. Bourns, M. Frantz, M. Jensen. FIFTH ROW: L. Salo, M. Birdsall, M. Bickel, K. Smith, M. Christian, J. Arundale, M. L. Crowe, E. Hahn, S. Oldford, F. Peterson, C. Labenski, J. Hulseberg, J. Wilson, B. Bigelow, B. Stogowski, E. Williams, J. Sutton, M. B. Harris, B. MacGill. SIXTH ROW: J. Mervine, M. Mackie, J. Whitney, P. Cole, S. Cardillo, M. Walton, S. Fortenbaugh, C. Flannery, J. Leavy, S. Ruckert, J. Carlisle, N. Groenevelt, S. Thompson, J. Saunders, P. Ayers, P. Conroy, C. Klappert, K. Sasso, M. Harrison, P. Reagan, M. Morgan, B. A. Holland, D. Stern, L. May, K. Michelson, C. Towl, B. Yoder, J. White. ACCOMPONISTS: B. Elcome, J. Werner.



GIRLS' CHORUS I

The Girls' Chorus I is a beginners' group in which the girls are taught the fundamentals of choral music. Under the direction of Mrs. Gleason, this year's chorus made appearances in the Christmas assembly program and the Music Festival. Leila Bunnell and Nancy Ullrich accompanied Chorus I, and the chairman and vice-chairman were Judy Kiepe and Nancy Schneider, respectively.



FIRST ROW: A. Fisher, P. Larsen, D. Frantz, B. Darby, P. Hallam, J. Hackett, D. Dixon, T. McCrann, C. Guttenberger, T. Lightbown, A. Strock. SECOND ROW: M. Bristol, M. Martin, J. Reed, C. Wistar, K. Simms, P. Reuther, J. Webber, B. Christiano, J. Gill, J. Goodwin, A. McCashin, B. Lane. THIRD ROW: B. Dunning, J. Gladis, L. Marsh, D. MacLaughlin, B. Lenskold, J. Thompson, vice-chairman; B. Muller, D. Sweet, D. Gilbert, G. Siford, B. Gordon, M. Mackenzie, D. Moister, D. Luerssen,

J. Reis. FOURTH ROW: K. Ludlum, T. Thawley, A. Stork, T. Bentley, C. Hermann, F. Bell, J. Pierson, chairman; D. Damron, N. Williamson, J. Marshall, T. Newall, E. Micioni, T. Sisko, N. Greco. FIFTH ROW: O. White, H. Douglass, D. MacNeil, G. Rochat, R. Beck, D. Martin, F. Schmidt, R. Viglianti, A. Chrone, R. Whitmore, B. Horn, P. McLarty. SIXTH ROW: E. Torgersen, B. Brossard, D. Creed, D. Bird, D. Deitz, J. Chandor, B. Coords, J. MacNamara, A. Hayworth, S. Lanning, J. Jones, R. Littlefield, A. Hanke, R. Twitchell, B. McClelland.

BOYS' GLEE CLUB

The Boys' Glee Club, under Mrs. Gleason's direction, made two appearances this year, in the school's Christmas program and at the Spring Festival. Accompanied by Malcolm Mackenzie and Alan Fisher, this group sang a variety of music, including both religious and humorous pieces. Jay Pierson was the chairman of Glee Club this year, with Joel Thompson serving as vice-chairman.



“THE TWELVE”

J. Carlisle, J. Leavy, S. Fortenbaugh, C. Flannery, S. Jacobus, E. Litch, J. Arundale, J. Barnett, P. Loeb, D. Sparre, B. Bigelow, M. Harrison and J. Werner, accompanists.

After weeks of competitive auditions, twelve senior girls were chosen to compose this year's "Twelve." Accompanied by Martha Harrison and Judy Werner, and directed by Mrs. Gleason, these girls appeared at gatherings of various organizations, including the Junior Women's Club, the YWCA, the Methodist Men's Club, and the American Legion. The highlight of the year for the "Twelve" was its appearance at the Spring Festival, at which the girls sang "Stairway to the Stars" and "Thumbelina."

Several times during the year, the "Twelve" and the "Thirteen" joined forces to sing "Comin' Thru the Rye" and "Stardust."

The "Thirteen," composed of thirteen senior boys, made its first appearance at "Back-to-School Night," in September, and continued to appear before various groups in the community, some of which were the American Legion, the Women's Club, and the Methodist Father-Daughter Banquet. The boys were ably accompanied by Andrew McCashin. At the Music Festival, the "Thirteen" made a memorable appearance in red tuxedo jackets to sing "Birth of the Blues" and "Without a Song."

“THE THIRTEEN”

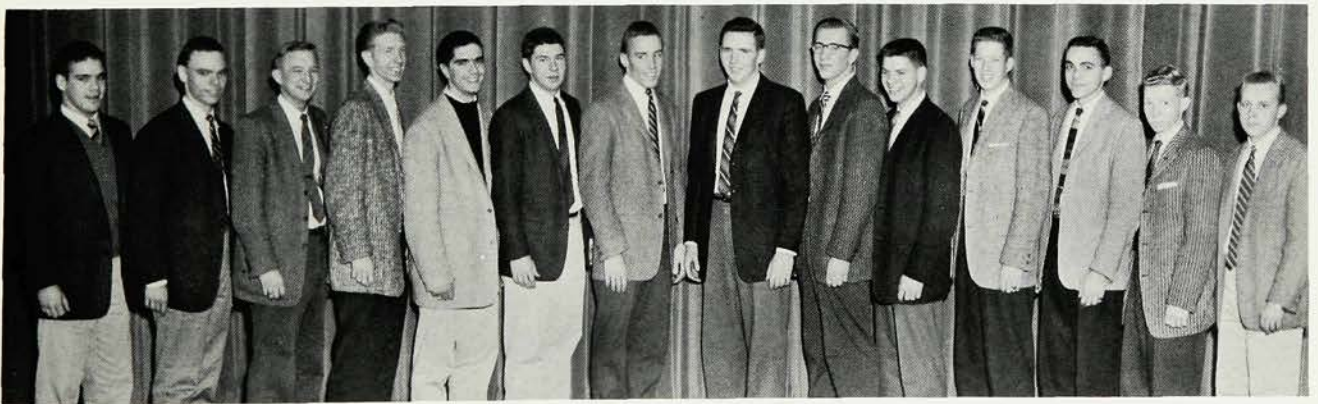

R. Beck, D. MacLaughlin, B. Lenskold, J. Thompson, D. Luerssen, J. Reis, T. Bentley, T. McCrann, F. Schmidt, B. Darby, C. Hermann, D. MacNeil, A. Strock, A. McCashin, accompanist.

THE ORCHESTRA



FIRST ROW: R. Heras, C. Eddy, N. Chambers, S. Jackson, L. Boyer, J. Roediger, D. Alles, B. Flettemeyer. SECOND ROW: B. Creswell, W. Smith, B. Graham, D. Corbett, B. Keith, B. Beardsley, J. Duncan, Mr. Banks, director; E. Leonhardt, D. Johnson, E. Weaver, M. Morris, L. Badeau, S. Merrill, A. Heiple, B. Woodruff, W. Mozealous.

The Westfield High School Orchestra, under the direction of Mr. Robert Banks, has performed at various times throughout the year. It provided music for the Fall Play and the Senior Play, and also for several school assemblies.

THE SENIOR PLAY

The Senior Class production of William Shakespeare's *Twelfth Night* was highly successful, both to the class and the audiences who showed their appreciation and delight by braving the heaviest snow-storm of the year to attend the play. Charming, bright Elizabethan cos-

tumes and strikingly effective scenery enlivened the plot of mistaken identity and misplaced love. All involved in the play, from the highly efficient stage crew to the cast itself, made the first Shakespearian play presented in Westfield High School an occasion to be remembered.

*Scenes
from the
Senior
Play*



*"Mind how you speak
to me, Sir Toby!"*

LEFT TO RIGHT: John Reis, Janet Whitney, Richard Beck.



*"If thou thinkst thou can
prove me a fool, do it."*

LEFT TO RIGHT: Ferris Buck, James Duncan.



*"What a merry fool
thou art, Malvolio!"*

LEFT TO RIGHT: Arthur
Fritz, Richard Beck, John
Reis, James Duncan.



*The duel between Sebas-
tian's champion, Antonio,
and Olivia's uncle, Sir
Toby.*

LEFT TO RIGHT: Richard
Beck, Susan Fortenbaugh
(hidden), Malcolm Macken-
zie, Allan Fisher.

LEFT TO RIGHT: Kath-
leen Sasso, Ferris Buck,
Jane Brower, Edda Leon-
hardt, William Schultze,
Harris Palmer (hidden), Su-
san Fortenbaugh, James
Bigelow (hidden), Malcolm
Mackenzie, Alan Pearlman
(hidden), David Luerssen.



*"Such a Sebastian was
my brother, too."*

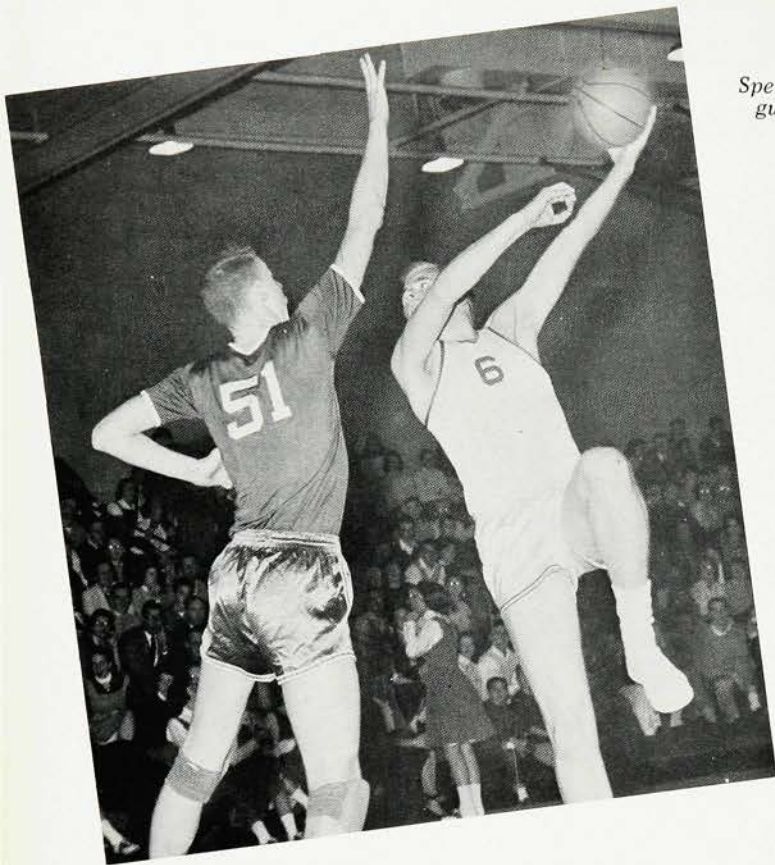

Spence Thompson of the Alumni sinks a hook; guarding him is Bob Haines of the Varsity.

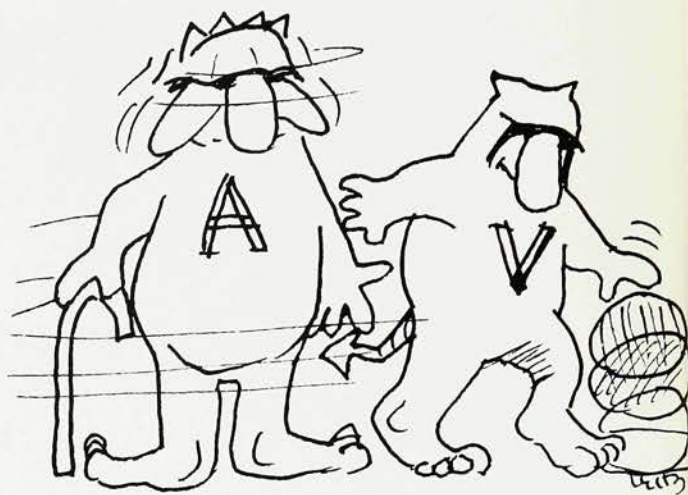

The Westfield Alumni cagers returned on December 23 to engage this past year's varsity in the second annual alumni game sponsored by the Class of '58. Trailing 43-29 after three periods, the '58 Blue Devils rallied to produce a thrilling finish but could not overtake their varsity predecessors and bowed 51-49. John Guthrie, senior star, led all scorers with 17 points, followed by '57 captain, Mac Quigley, who had 12. Other outstanding alumni performances were turned in by Harris Mosher, Delaware; Spencer Thompson, Holy Cross; and Ferdy Shoemaker, Princeton.

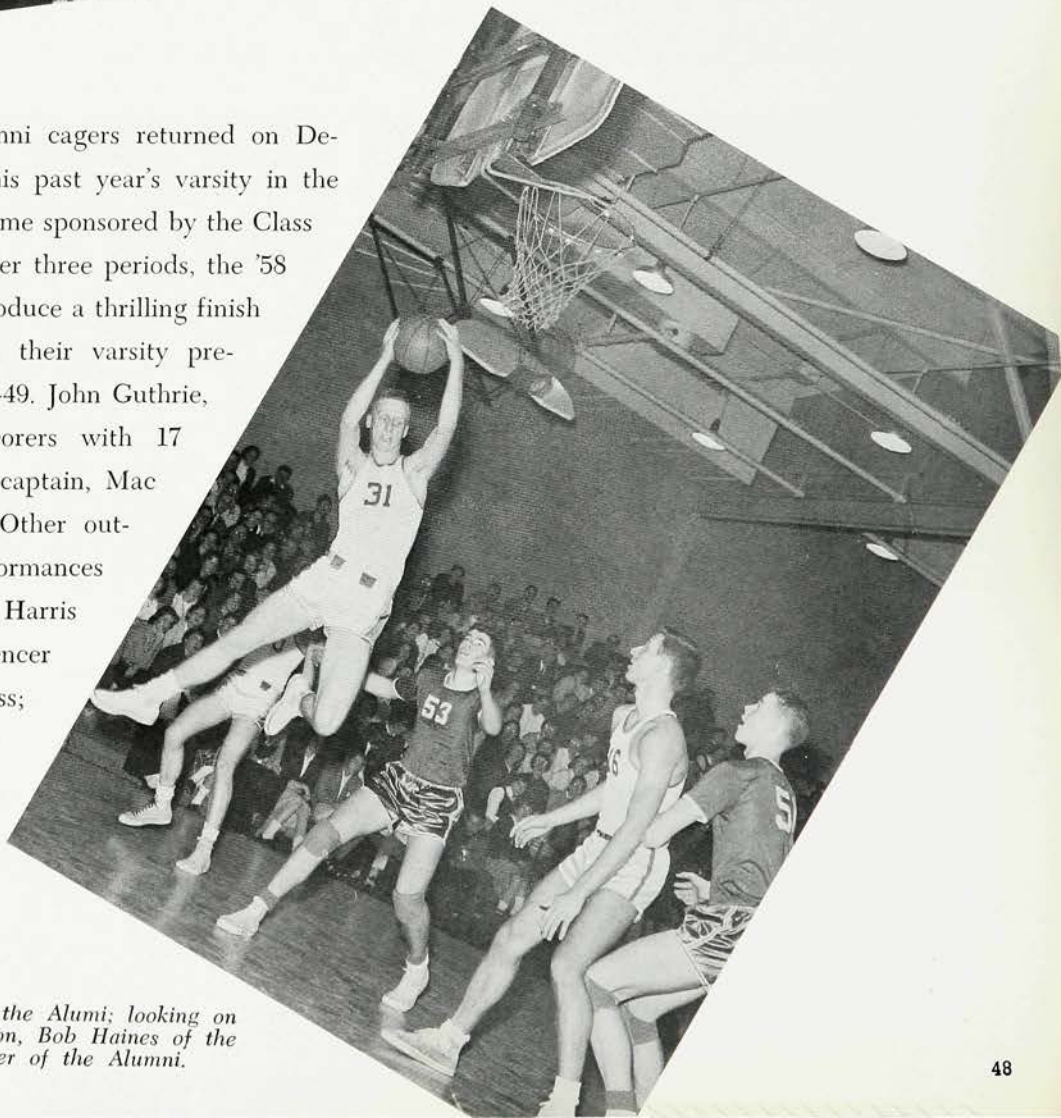

Bill Kingsbury rebounds for the Alumni; looking on are (left to right) Tom Gilson, Bob Haines of the Varsity, and Ferdy Shoemaker of the Alumni.

WESTFIELD



CHEERLEADERS' LOCOMOTIVE

D. Sparre, J. Carlisle, J. Leonard, E. Putnam, captain; D. Dewey, S. Demarest, R. Rehner, M. Archer, B. Lincoln, T. Putnam.

WRESTLING



FIRST ROW: J. Luebeck, D. Martin, J. Bliss, J. Anderson, B. Mueller, M. Bazara, J. Davies, J. Fish, D. Powers, C. Wistar, K. Simms. SECOND ROW: Mr. Kehler, coach; J. Thomas, M. Sargent, B. Maltbie, D. Koppe, D. Zapanik, A. Gaudette, M. Petrucione, B. Phelps, P. Collins, B. Cliver. THIRD ROW: J. Sapp, T. Hess, J. Fogerty, J. Bauer, J. Baron, B. Gordon, J. Shapiro.

J. V. WRESTLING

The year 1958 marked the comeback of wrestling to Westfield High School. The team was comprised of juniors and sophomores only and was coached by Mr. Kehler, the backfield football coach. Westfield's grapplers compiled a 5-3 record, which is exceptional considering the amount of training the team had received. The boys are looking forward to varsity wrestling next year and are preparing themselves now.

RECORD

35 Morris Hills 11
22 Plainfield 33
20 Cranford 22
36 Roselle Park 15
32 Regional 12
19 Hunterdon Regional 18
35 Scotch Plains 6
22 Roselle Park 14

BASKETBALL



FIRST ROW: B. Haines, K. Hite, J. Guthrie, captain; J. Dick, L. Ritchie, T. Gilson.
SECOND ROW: C. Hoppin, J. Hackett, G. Webster, T. Dudley, J. Mowry, D. Wilday, R. Baily.
THIRD ROW: Mr. Miller, J.V. coach; J. Mannino, S. Lanning, J. Keairnes, B. Gilson, J. Christenson, Mr. Lay, head coach.
FOURTH ROW: J Izatt, D. Mayne, C. Eddy, G. Rochat, E. Torgesen, managers.

Captain John Guthrie, an all county prospect, inspired Coach John Lay's court men to a winning season. The 1958 campaign led to a 9-8 tally.

The team was seeded sixth in the county and almost upset Linden in the most thrilling game of the year. Linden, the outstanding team in the county, was brilliantly held to a tie till

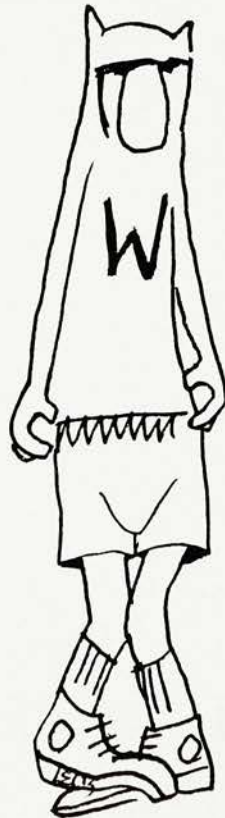

the last two minutes, when the Lindenites broke the deadlock to win 47-40. The team suffered from inexperience, having only one senior returning. Ken Hite and Bob Haines, guard and center respectively, should be outstanding players next year. They will be backed up by Tom Gilson, Tom Dudley and Larry Richie, a trio of trouble.

VARSITY BASKETBALL



T. Dudley, K. Hite, J. Guthrie, T. Gilson, L. Ritchie, J. Dick, B. Haines.

BASKETBALL RECORD

62 Regional 60	43 Roselle Park 37
61 Millburn 66	65 Holy Trinity 41
40 Plainfield 42	63 Pingry 38
60 N. Plainfield 51	66 Cranford 80
48 Scotch Plains 37	64 Rahway 70
63 Summit 50	64 Union 72
55 Linden 65	52 Cranford 62
39 Regional 34	63 Somerville 58
56 Roselle 69	

SWIMMING



FIRST ROW: H. Marshall, J. Hinebauch, J. Smart, T. Bentley, J. Pierson, D. Frantz, B. Krebs. SECOND ROW: J. Weinmann, S. Rollins, P. Wilday, S. Minkel, B. Coords, T. Lightbown, K. Weyman. THIRD ROW: Mr. Kursar, coach; T. Hill, B. McDowell, W. Kochenderfer, R. Harris, H. Lewis, B. Beardsley, B. MacLaughlin, Mr. Lavor, assistant coach.

Coach Kursar's mermen led by Captain Terry Bentley completed the 1958 campaign without feeling the pains of defeat. One of the high points of Westfield's season was traveling to Columbia and becoming the first team to defeat them in their own pool!

This is the first swimming team in the history of Westfield High School that has been undefeated. These powerful swimmers easily grasped the county title and went on to the greatest victory we have had. On March 8, 1958, at Princeton's Dayton Memorial Pool the Westfield Swimming Team splashed to a thrilling victory, bringing home with them the State Championship Trophy. Inspired by an immense cheering section from Westfield, our mermen drowned Columbia and Trenton, their opponents.

Among the high scorers were Bentley, Pier-

son, Hinebauch and Marshall who consistently shared the first place honors. The boys left a trail of records throughout the state and established themselves as one of the best teams Westfield High has ever produced.

SWIMMING RECORD

63	Morristown	14
54	Rahway	23
52	Columbia	34
50	Mountain Lakes	20
57	N. Plainfield	20
53	Plainfield	33
54	Pingry	32
60	N. Plainfield	17
53	Rahway	24
48	Columbia	38
50	Plainfield	36

The CLUB HOUSE

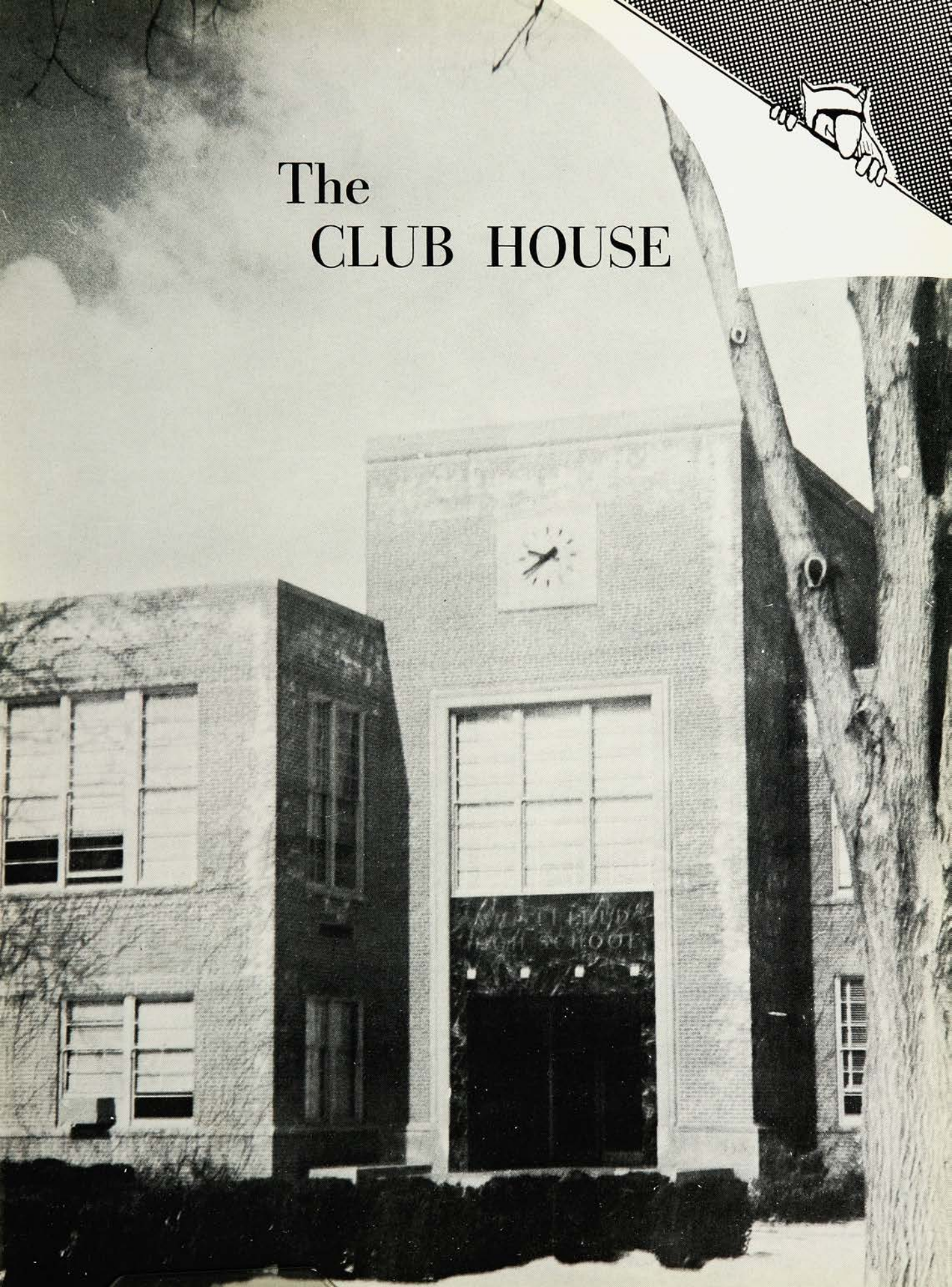

STUDENT COUNCIL



FIRST ROW: J. Chandor, J. Freeman, J. MacBean, treasurer; R. Foose, vice-president; C. Klappert, secretary; Jack Reis, Mr. Shill, adviser. SECOND ROW: J. Webber, M. Archer, E. Weaver, N. Stern, P. Putnam, J. Turner, E. Putnam, J. Wilson, J. Bentley, N. Ullrich, B. Doornbos. THIRD ROW: T. McAllister, J. Cook, J. Gill, D. Murphy, L. Scanlon, L. Nevin, M. Laffan, M. Bristol, P. Green, H. Haslam, J. Kiepe, B. Jones. FOURTH ROW: J. Duncan, E. Torgesen, R. Binkley, J. Coates, K. Mathiasen, M. Chin, B. Mackenzie, M. A. Lea, D. Eaton, N. Greco, P. Burbage, W. Fletemeyer.

Although our Student Council has always been an active organization, this year's group has been an exceptionally energetic one. The legislative body of the school, its members are the voice of the students. This year through the efforts of the Student Council, the school boasts a wrestling team for the first time since 1941. A school store carrying all materials needed by students has been set up and is being supervised by the council. Arrangements have been made for a blue devil mascot at sports events.

To raise money for these and other activities, the Student Council holds two dances, the Kick-Off Dance and the Mid-Winter Ball, and holds a book cover sale. The money has gone to finance projects such as an exchange student program, buses to away games, and the Thanksgiving Pep Rally.

The student body is kept informed of Council activities through open meetings, the newspaper, and by reports by homeroom representatives.

RED CROSS COUNCIL



JR. RED CROSS

FIRST ROW: R. Cher-
nin, B. Little, N. Tosto,
L. Boyer, K. Trenner,
vice-president; J. Bar-
nett, J. Leslie, secretary;
J. Howard, president; S.
Shablowski, J. Ewing, B.
Yoder, K. Alibrandi.
SECOND ROW: L.
Husk, C. Crawford, B.
Holt, K. Smith, P.
Quinn, D. Ernst, J. Beck-
mann, T. Stewart, treas-
urer; L. Salo, C. Grant,
Mrs. Cameron, adviser.

THIRD ROW: B. John-
son, S. Moore, S. Wal-
ton, N. Moore, C. Pa-
palas, J. Coate, V. Lee,
B. Edwards, S. Mayham,
M. Goodwin, N. Fox, C.
Towl, E. Williams.

The Junior Red Cross Council, under the guidance of Mrs. Cameron and Mrs. Florey, is primarily a service club. The club conducts two drives a year: the first, the Jr. Red Cross Membership Drive and the second, the Children's Country Home Drive. Projects during the year include decorating the Lyons Hospital and packing Overseas Gift Boxes.



LIBRARY COUNCIL

Members of the Library Council give one period each week to the many and varied tasks of running the library. Helping at the desk, shelving books, tiling magazines, arranging displays, checking new books, all give the member a familiarity with the library which benefits his school work and often leads to part-time library jobs. A charter member of the New Jersey School Library Association, our council has at various times held office. Social events are an important part of the program. Especially interesting are exchange meetings with other schools.

FIRST ROW: J. Sapp, C. Shipman, V. Murphy, J. Napier, president; C. Prescott, secretary; S. Aikins, vice-president; J. Sexton, B. Fisher. SECOND ROW: Miss Scott, librarian; D. Umbreit, P. Quimm, B. Cunningham, P. Field, S. Gray, C. Bonney, C. Bradbury, Mrs. Hall, assistant librarian. THIRD ROW: J. Bigelow, C. Deichert, V. Lee, M. Sampson, D. Wallace, W. Johnson, J. de Planque, F. Peterson, K. Thompson, L. Bevelheimer, J. Cafarelli. ABSENT: S. La Due, treasurer, G. Atwood, D. Corbett, B. Davids, B. Everett, A. Peterson, M. Petrucione, D. Secor, S. Stanaway, J. Teeple, B. Thompson, J. Yeakley, R. Meissner, B. Taylor.



Future Nurses of America



FIRST ROW: M. Laffan, S. McGeary, M. Heilman, M. Wirth, F. Peterson, D. Secor, P. Field, J. Gehrlein, P. Reagin, J. Robb, secretary; B. Holland, president; N. Nix, treasurer; A. Soriano, J. Kiepe, C. Lantheaume, L. Poth, R. McDonald, N. Ullrich, B. Mackenzie, P. Anthony, J. Hitchings, J. Bauer, P. Camp. SECOND ROW: E. Dow, J. Sims, P. Southerton, C. West, I. Cappe, S. Thompson, G. Maltbie, S. Moore, A. Heiple, N. Jordan, N. Barber, J. Burley, C. Small, L. Stier, B. Doornbos, L. Johnston, N.

Major, R. Tobelmann, S. Ewing, L. Cunningham, C. Gill, S. Jamieson. THIRD ROW: S. Ricker, L. Humphrey, B. Weldon, C. Ruerup, J. Gimber, M. Spina, E. Leonhardt, S. Sisson, P. Sparre, N. Stern, N. Smith, L. Walker, D. Yenzler, M. Bickel, A. Betts, C. Deichert, K. Nelson, B. Thompson, S. Stanaway, E. Weaver, G. Guttenberger, R. Markham, E. Hann, J. Sutton, J. Mancuso, S. Kookogey. ABSENT: S. Demarest, program chairman; Mrs. Barber, adviser.

Advised by Mrs. Barber, the Future Nurses of America Club gives its members an opportunity to get a preview of their careers as nurses by working as nurses' aides at Overlook Hospital. The club often hears lectures by persons in the medical profession. The only requirement for membership other than an interest in nursing is that a girl be at least sixteen years old.

Future Teachers of America



The J. Isabella Dodds chapter of the Future Teachers of America, under the capable direction of Miss Theurer, encourages students to consider teaching as a career. The highlight of the club year is their day spent in local schools. Movies and speakers concerned with the teaching profession and service projects are features of the programs.

FIRST ROW: J. Sexton, C. Kurtz, C. Pollard, S. Merrill, J. Glocheski, C. Whaley, S. Mumford, N. Napier, M. Pierce, E. Spencer, E. Williams, A. Fisher, president. SECOND ROW: D. Stern, M. Wilson, J. Stirrup, J. Turner, S. Zastrow, J. McIntosh, J. Montelione, B. Cunningham, P. Goodwin, M. Morris, D. Thomas. THIRD ROW: J. Coate, B. Jones, C. Pierpont, B.

Bauman, B. Johns, J. White, C. Lantheaume, M. Meares, C. Prescott, M. Width. FOURTH ROW: S. McCobb, J. Stewart, N. Bretherton, C. Diamondstein, Leila Bunnell, K. Mathiasen, K. Thorsen, L. Nevin, Miss Theurer, adviser. ABSENT: A. Graff, F. Cagnasola, C. Andrews, B. Botts, J. Centa.

Forum Club



FIRST ROW: J. Foster, A. Betts, C. Farrand, A. Small, C. Mowen, B. Yoder, J. Mervine, M. Mackie, J. Morrison, D. Thomas, B. Thompson. SECOND ROW: S. Stanaway, M. Copleman, M. Harrison, J. Whitney, E. Mount, S. Fortenbaugh, K. Yablonski, president; J. Hinebauch, J. Werner, B.

Stogowski, L. A. Salo, D. Eaton, G. Templeton, J. Fish. THIRD ROW: C. Whaley, P. Malkin, K. Yoder, E. Bryden, B. A. Holland, D. Luerssen, P. Ayers, E. Torgesen, D. MacLaughlin, B. Creswell, P. Gallagher, P. Fosburg, J. Dunlavy, D. Bird, Mr. Miller, adviser.

Firm opinions and the desire to express them are the only requirements for membership in the Forum Club. Meetings are held each month in the homes of various members. During the meetings members debate on various problems of the day. They participate in the Union County Forum and belong to the New Jersey Forensic League. Members have made occasional radio or television appearances.



Art Club

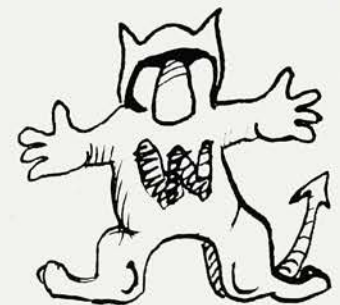

Mainly for those students sincerely interested in art, the Art Club was created to stimulate the interests of amateur artists or of those who are planning to make art their career. Interesting trips are taken to museums and to other places of interest. Occasionally a special speaker is invited to talk and to demonstrate techniques at meetings. During other club periods members work on projects in sculpture, sketching, and painting.

FIRST ROW: P. Flanagan, J. Lovett, S. Ullrich, D. Fuchs, R. Moffett. SECOND ROW: A. Rainey, J. Mithauer, R. Lewin, S. Pearlman, C. Guttenberger, B. Muller. THIRD ROW: M. Nostrand, E. Warwick, P. Scott, J. Edmonson, P. Conroy. FOURTH ROW: L. Thompson, H. Wollny, J. Luebeck, L. Tomko, J. Clark, R. Flath, J. Davitt. FIFTH ROW: L. Lane, J. Wilkerson, P. Malkin, M. Marron, S. McGowen, D. Leitz. SIXTH ROW: P. Burbage, C. Frew, B. S. Keith, M. Mackie, S. Kelly, G. Crissey, J. Gaskell, R. Kolusky, B. Heras.



FIRST ROW: P. Markham, D. Manfredi, P. Whalen, Mrs. Merrill, adviser; J. Broadbent, C. Roney, J. Umstead, P. Tasker. SECOND ROW: J. Peters, J. Shapiro, S. Feller, T. Williams, V. Schomp, M. Williams, E. Hofbauer, G. Sterphone, D. Amoroso, B. Watson.

Job Opportunities Club

Organized this year by Mrs. Merrill for girls in the business education department, this club seeks out different types of employment opportunities for those graduating in the next year or so. The club has had many speakers who talked on positions ranging from dress design to medical technology. In addition the girls have taken several trips to visit such places as the Katharine Gibbs School, the Latin-American Institute, and the Children's Country Home.

Catalyst Club

The Catalyst Club offers its members an opportunity to explore the science of chemistry to greater depths than they are able in classes. This year the club under the direction of Mr. Baloga has performed several interesting experiments, one of which involved the use of potassium chlorate and sugar in the making of amateur rocket fuel. One of the members is working with ozone and its properties. A trip to the Franklin Institute is planned.

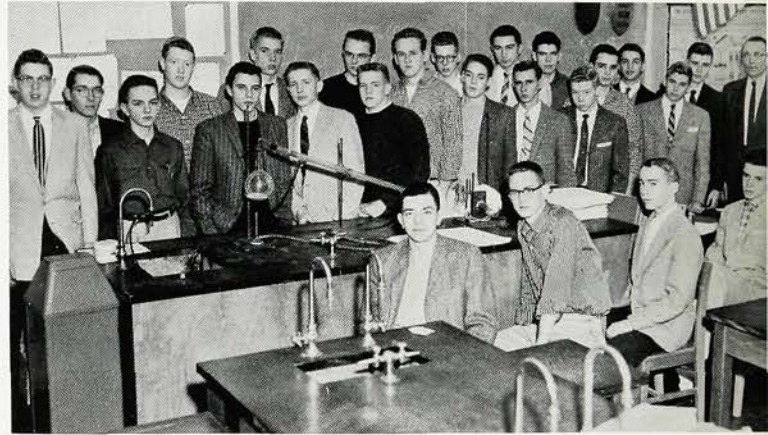

FIRST ROW: P. Orme, secretary; J. Cook, vice-president; B. Phelan, president; M. Schmidt, treasurer. SECOND ROW: R. DiMaio, R. Wilde, P. Vogt, E. Hem-sath, P. McLarty, J. Varnum, B. Cliver, T. Sisko, A. Strock, R. Frederickson, G. Paulson. THIRD ROW: D. Walker, J. Kingston, P. Larson, P. Gallegher, J. Melon, M. McKenzie, T. Gilson, R. McDermott, B. Mozealous, Mr. Baloga, adviser. ABSENT: D. MacNeil, J. Hall, D. Com, C. Cline, H. Lewis, J. Webber, J. Shea, R. Buck.



IN FRONT OF DESK: Mr. Jones, Adviser. FIRST ROW: J. Bachand, B. Becker, Secretary; D. Taylor, G. Ostrowski, L. Scanlon, President; J. Luebeck. SECOND ROW: B. White, J. Van de Sande, P. Hallam, R. Ventimiglia.

Naturalist Club

The Naturalist Club combines enjoyment with serious study. At the meetings programs concerning different phases of natural science are presented. Discussions, movies, and reports vary the program. To further their knowledge, the members take several field trips each year. Mr. Jones, one of the school's science teachers, is the club's enthusiastic adviser.

Writers' Club

For any student who enjoys writing, the Writers' Club offers an interesting program. Members bring to meetings pieces which they have written, short story, poetry, essay. Other members offer constructive criticism. Different types of writing or methods of improvement are discussed. The highlight of the year was a talk by Mrs. Charlotte Montgomery, professional magazine writer, who gave excellent help to the members.



FIRST ROW: Miss Bordner, adviser; P. Collins, vice-president; B. Dunning, president. SECOND ROW: M. Harbin, D. Umbreit, N. Koorse, R. Michaels, J. Marshall. ABSENT: D. Lee, secretary-treasurer; J. Maines.



Slide Rule Club

The objective of the Slide Rule Club is to teach its members some of the many uses of the slide rule and to increase their efficiency in its use. Usually the meetings consist of lectures and demonstrations; occasionally these are supplemented by films. This year the group has also instituted meetings outside of club periods. A trip of a scientific nature is also in the formative stage. Although the slide rule will be of greatest value to the future engineer, the members profit from the club in all mathematical and scientific courses here in high school to some degree.

FIRST ROW: K. Lane, R. Wanless, vice-president; S. Britten, treasurer; D. Vanderbilt, secretary; D. Eaton, president. SECOND ROW: M. Bazaral, R. Durgan, C. Davidson, D. Mayne, D. Alles, D. Dixon, J. James, O. White, J. Thomas. ABSENT: S. Campbell, D. Koppe, J. Bernstein, K. Yablonski, Miss Hill, adviser.

Knitting Club

Two knitting clubs are running active programs this year. This is the fourth year for the group which Mrs. Gleason advises and the first for the girls who meet with Mrs. Hollingsworth and Mrs. Annonio. The main purpose of both groups is improvement of their knitting. If a member does not know how to knit when she joins the group, she soon learns through the help of the other members. At the end of the school year the club has a display of projects for the past year.

FIRST ROW: A. Lantz, S. Vance, A. Denholm, B. Bourns, chairman; S. Fortenbaugh, vice-chairman; J. Morgan, A. Holschuh. SECOND ROW: N. Heller, C. Coy, S. Wilcox, D. Mason. THIRD ROW: P. Defoe, C. Demarest, N. Chambers, J. Bower. FOURTH ROW: G. Rust, B. Bigelow, C. Zeis, J. Leavy, L. MacNeil, B. Jewett. FIFTH ROW: B. MacGill, J. LaCosta, M. Whitaker, P. Cole, D. Carlisle, P. Betz, S. Thompson, J. Saunders, C. Flannery, M. Morgan. ABSENT: B. Lincoln, S. Knight, J. Mervine, C. Miles, J. Ruckert, Mrs. Gleason, adviser.



Senior Literary Club

Organized for seniors interested in current and classic literature, the Literary Club offers serious and thought-provoking discussion on many phases of literature, such as novels, poetry, drama. This year the club has had several outside speakers and the customary trip to the theatre in New York. The group meets at the homes of members for fun and fellowship as well as discussion. Miss Dietrich is the club's very excellent adviser.

FIRST ROW: Miss Dietrich, adviser; K. Yablonsky, N. Brunton, A. Lepow, vice-president; J. Robb, treasurer; K. Sasso, secretary; M. Bristol, president. SECOND ROW: J. Varnum, J. Whitney, B. Bunker, M. Morgan, J. Hitchings, I. Tremmer, J. Brower. THIRD ROW: C. Mowen, S. Mereness, A. Wilkinson, L. Bevelheimer, L. Smith, A. Hedges. FOURTH ROW: M. Heilman, D. Burnham, K. Michelson, A. Gehrlein, I. Roslien, E. Monti, E. Litch. FIFTH ROW: M. L. Crowe, J. Napier, D. Stern, B. A. Holland, J. Clark, M. Cowles, J. Morton, L. Williams. SIXTH ROW: B. Weldon, M. Haase, B. Bourns, C. Farrand, M. Harrison, J. Leslie, S. Fortenbaugh, J. Howard, B. Yoder, J. Sexton. SEVENTH ROW: G. Schomp, J. Grant, J. Edmonson, B. Bigelow, C. Grant, B. Cunningham, J. Werner, A. Harrison, F. Buck, D. Thomas, C. Flannery, E. Putnam, J. Barnett, P. Loeb, J. Luginbuhl, S. Knight. EIGHTH ROW: E. Mount, J. Carlisle, S. Ruckert, E. Dow, J. Muller, J. Morrison, J. Wilson, B. Harris, B. Riker, C. Sparks, D. MacLaughlin, R. Rescorla, J. Hinebauch, A. Fritz, J. Freeman, L. Wright. NINTH ROW: M. Christian, E. Williams, K. Durling, D. Luersen, S. Phillips, J. Dunlavy, S. McGeary, B. A. Rogers, D. Sparre, P. Moffett, T. Sisko, J. Haller, J. Post, B. Brossard, P. Reuther, D. Creed, H. Palmer.



The Spanish Club

Under the supervision of Miss Vicedomini and Mr. La Costa, the Spanish Club provides an interesting program for all interested in finding what makes the Spanish language tick. The programs of the club range from slides of Spanish countries to participation in Spanish games. Plans have been drafted concerning the organization of a small combo. The highlights of the year will be the "Piñata," and the spring trip to New York.

FIRST ROW: J. Magalhaes, C. Eddy, A. Wilkinson, president; J. Varnum. SECOND ROW: V. Linck, A. Hedges, B. Roeber, P. Malek. THIRD ROW: D. Serbe, J. Hulseberg, S. Jackson, L. Werner. FOURTH ROW: D. Dewey, T. Paterson, P. Putnam, Miss Vicedomini, adviser; P. Herbert. FIFTH ROW: C. Porcella, R. Magnotti, L. Porcella, Gail Wittke. SIXTH ROW: B. Stogowski, J. Muller, K. Durling, B. Pond. SEVENTH ROW: B. Harris, A. Harrison, T. McCrann. EIGHTH ROW: S. Chassin, M. Martin, D. Morash, B. Nelson. ABSENT: Mr. La Costa, adviser.

The Junior Literary Club

One of the largest and most successful clubs in Westfield Senior High is the Junior Literary Club, which strives, under the supervision of Miss Gertrude E. Foutz, to enlighten the over one hundred members on the style, opinions, and thoughts behind the works of noted authors through monthly meetings in which well-known works, classic and contemporary, are discussed. Through presentations of plays such as "A Child Is Born" by Stephen Vincent Benét, through lectures by distinguished personalities, and through a trip to a New York play, the members have gained an appreciation of literature.

FIRST ROW: J. Kammerman, treasurer; J. Hadley, vice-president; R. Foose, president; P. Putnam, secretary. SECOND ROW: G. Oberlin, S. Mumford, M. Mackie, A. Betts. THIRD ROW: L. May, B. Lincoln, T. Paterson, Miss Foutz, adviser; J. Foster, J. Leonard. FOURTH ROW: P. Henricksen, M. Frantz, J. Mervine, L. Walker, P. Anthony, D. Mason. FIFTH ROW: C. Whaley, L. Warner, D. Serbe, D. Corbett, B. Dowell, A. Holschuh, J. Saunders. SIXTH ROW: M. Donaldson, J. Stirrup, S. Moore, L. Humphrey, G. Witke, H. Howlett, S. Aikens, P. Hogan, D. Dewey. SEVENTH ROW: J. Montelione, N. Napier, M. Bickel, P. Conroy, J. Morgan, B. Phelps, K. Simms, J. Smart. EIGHTH ROW: J. Magalhaes, E. Bryden, J. McIntosh, P. Vail, M. Hoffstetter, J. Sutton, M. Birdsall, S. Coffey, G. Templeton, D. Collins, P. Betz, D. Yenzler. NINTH ROW: K. Yoder, K. Smith, M. Lea, C. J. Breitbart, M. Copleman, M. Nostrand, B. Thompson, N. Hall. TENTH ROW: P. Herbert, K. Thorsen, S. Stanaway, L. Waldchen, B. Kieth, A. Thorburn. ELEVENTH ROW: C. Pollard, C. Mills, S. Merrill, M. Pierce, P. Flanagan, B. Roeper, K. Trenner, P. Rowe, C. Edmon. TWELFTH ROW: M. Wilson, D. Umbreit, J. Buonocore, N. Baumer, M. Sampson, P. Fay, P. Fosburg, J. Cook, P. Larson, M. Petrucione. THIRTEENTH ROW: D. Mulreany, L. Mayne, D. Bird, P. Carlson, T. Dudley, C. Eddy, D. Stern, R. Buck, P. Orme.



The French Club

This year, under the guidance of our new French teacher, Mrs. Young, "Quartier Latin" has had many different and interesting meetings which helped even more to promote a better understanding of the French language and customs.

In the spring a Mardi Gras was given with authentic French foods and entertainment. The members finished the year with a trip to a French restaurant and movie in New York City.

FIRST ROW: C. Edmon, first vice-president; T. McAllister, treasurer; J. Morrison, second vice-president; Mrs. Young, adviser; J. Werner, president; J. Carlisle, secretary. SECOND ROW: G. Thompson, M. Copleman, S. Barbiero, M. Loeb, K. Thorsen. THIRD ROW: B. Brouillard, D. Johnston, M. Chenoweth, J. Whitney, A. Wohlgemuth. FOURTH ROW: E. Berring, P. Butts, B. Kahn, H. Haslam, L. Badeau, L. Holschuh. FIFTH ROW: A. Lewis, C. Potter, S. Goldstein, M. Packard, Kehrl, C. Dlouhy, M. A. Lea, M. Frantz, L. May, J. Hadley, G. Oberlin. SIXTH ROW: N. Colman, L. SEVENTH ROW: J. Kammerman, J. Tresham, D. Mulreany, M. Donaldson, D. Corbett. EIGHTH ROW: J. Bigelow, E. Waldchen, S. Hulseberg, N. Groenevelt, S. Oldford. NINTH ROW: J. Smart, M. Petrucione, R. Whitmore, R. Twitchell, T. Lightbown, K. Bauer, P. Marsac.





Latin Club

The purpose of the Latin Club is to increase the members' knowledge and enjoyment of the Latin language as well as their understanding of the customs of the Roman people.

Club activities include Latin games, songs, quizzes, and contests which give members a chance to apply their knowledge. Each year the group takes a trip which involves some classical event.

FIRST ROW: T. Bohannon, B. Bailey, scribe; S. Johansen, pro-consul; Mrs. Winquist, adviser; C. Mowen, consul; D. Kyak, quaestor; P. Farrand. SECOND ROW: B. Fisher, A. Heinlein, A. Thorburn, M. Chin, B. Wade, S. Jordan, D. Burnham, A. Leone. THIRD ROW: B. Beardsley, J. Anderson, D. Shaub, C. Peterson, J. Cafarelli.

The Bridge Club

The Bridge Club is advised by Mrs. Feathers, Mr. Kursar and Mr. Recchia, and both beginners and advanced bridge players are welcome as members. Through instruction and actual play members learn new skills and try not to trump their partners' aces.

FIRST ROW: N. Conlin, B. Elcome, N. Freeman, E. Bryden, S. Barber. SECOND ROW: M. E. List, J. Foster, B. Hogrefe, P. Hendrickson. THIRD ROW: L. Smith, M. L. Crowe, M. Christian. FOURTH ROW: M. Jensen, C. Baker. FIFTH ROW: H. Howlett, N. Baumer, M. Haase, J. Neuman, S. Clark, secretary; J. Luginbuhl, K. Sasso, J. Napier, P. McDonough, M. Bristol. SIXTH ROW: P. Ayers, A. Gehrlein, D. Creed. SEVENTH ROW: G. Clarkson, M. Harrison, B. Bunker. EIGHTH ROW: C. Farrand, L. Bevelheimer. NINTH ROW: S. Mereness, N. Brunton, J. Varnum, E. Putnam, D. Sparre, E. Dow, I. Roislein, S. Aikens, J. Meyers, J. Luginbuhl. TENTH ROW: J. Case. TWELFTH ROW: L. Wright, J. Ahlfeld. THIRTEENTH J. Crapon. ELEVENTH ROW: L. Mannion, J. Reis. ROW: A. Stork, F. Craver. FOURTEENTH ROW: C. Herman, J. Bentley, vice-president; N. Bailey, J. Duncan. ABSENT: J. Arundale, B. Baker, B. Birmingham, P. Carlson, J. Chapman, K. Gordon, T. Hess, P. Hogan, C. Koos, president; D. Luerssen, treasurer; J. Wilson, J. Salisbury, S. Adrian, G. Clarkson, Mrs. Feathers, Mr. Kursar, Mr. Recchia, advisers.



Chess Club

A new club this year, the Chess Club was organized to help its members learn more about the game of chess. The members play during club periods and during meetings at the homes of members. To aid the group in its purpose, speakers are invited to talk and demonstrate for the group. Mr. Barnes is the club's capable adviser.

FIRST ROW: R. Binkley, J. Fish, B. Brossard, secretary-treasurer; D. Bird, president; J. Coates, R. Hooper. SECOND ROW: R. Zimmerman, P. Wilkes, D. Tuenge, J. Dunlavy, Mr. Barnes, adviser. THIRD ROW: D. MacLaughlin, G. Templeton, B. Hoffman, B. Master, T. McGeary, N. Bukva. ABSENT: R. Beck, vice-president; J. Hinebauch, A. Lepow.

The Auto Club

The Auto Club sponsored by Mr. Robert Dello Russo is for those boys who are interested in restoring old cars or improving their own. This club was formed only last year. The only requirement for club membership is the possession of a driver's license. Films and trips add variety to their activities as grease monkeys.



FIRST ROW: D. Frantz, P. Reuther, J. Bonnetti, K. Ludlum, B. Darby, D. Sapp. LEFT OF CAR: J. Yockel, S. Willits, D. Ludewig, C. Haney, S. Luebeck, P. Mof-fett, J. Thompson, P. Wilday, D. Damron, B. Graham, J. Falk. RIGHT OF CAR: B. Hall, K. Weyman, D. Kern, S. Simms, J. Falk.



The Collector's Club

Almost everybody is a collector at heart. For just such people Mr. Harold Thompson sponsors the Collectors' Club which has been in existence for over thirty years. During club meetings the members display their collections, describe enthusiastically the reasons for their collections, and trade ideas concerning collecting in general.

FIRST ROW: B. Schultze, C. Benz, H. Stier, Mr. Thompson, adviser. SECOND ROW: J. Gottlich, T. Balling, C. Reeder, L. Edwards, R. Rommelle, H. Elliott.



Photography Club

The Photography Club members, under the direction of Mr. Taylor, learn fundamental darkroom procedures and are introduced to special equipment such as is needed for color photography and micro-photography. Instruction in portrait photography is also given.

FIRST ROW: J. Bigelow, president; J. Luebeck, K. Simms, E. Hemsath. SECOND ROW: E. Gaven, K. Taylor, secretary-treasurer; L. Hardell, P. Stevenson, A. Schleckser, E. West. ABSENT: H. Fischer, G. Sutphen, vice-president; Mr. Noel Taylor, adviser.





FIRST ROW: J. Chandor, J. Shapiro, W. Phelps, A. Pearlman, W. Rodgers, R. Christiano, P. Fischer, G. Sidford, R. Littlefield, R. McKee, S. Whiteford, A. Gaudette, R. Daniels. SECOND ROW: R. Heacock, Q. Villa, D. Zapanick, L. Weigman, G. Rochat, E. Torgersen, B. Hartigan, P. Fosburg, J. Torborg, R. Harris, G. DeChellis, C. Wistar, J. Hackett, J. Gill, R. Foose, treasurer; J. MacBean, vice-president; J. Guthrie, F. Bell, secretary; J. Pierson, president. D. Sweet, B. Creswell, R. Gordon, S. Tucker, D. Haworth, J. Goodwin, R. Meyer, Mr. John Lay, adviser.

Duffer or pro, anyone is welcome in the Golf Club. This year the abilities of the members covered a wide range; however, every member benefited from participation in the club activities. Professionals from local clubs spoke to the members on technique in golfing. Movies of the greats in the golfing world added to the programs. Most of all, the members played as much golf as they could. Each member helped the other to become a better golfer. Mr. Lay, physical education teacher, is the club adviser.

The Twirling Club, organized this year, is under the supervision of Mr. Banks. The girls are divided into groups according to their ability and headed by a member of the twirling squad. Since their meeting place is the band room the girls must go outside in order to provide sufficient space for the forty-one members to twirl. The purpose of the club is to train girls properly for the twirling squad. They are taught the basic and more advanced twirls, according to their ability.

S. Jacobus, president. FIRST ROW: L. Reilly, J. Wendtlandt, N. Werner, B. French, P. Klami, L. Mayne, S. Newman, M. Walton. SECOND ROW: M. Haufler, B. Serajan, K. Thompson, L. Kuzma, L. Danks, L. Scurry, M. Mackey. THIRD ROW: A. Mac Cauley, L. Horr, L. Parall, E. Moran, P. Thompson, N. Longfellow, B. Anderson, P. Smith, D. Villemont. FOURTH ROW: E. Mount, P. Hyde, E. Pischedda, L. Lambert, M. Lewis, E. Muse, L. Mayer, C. Freeman, S. Haug, P. Newman. FIFTH ROW: S. Behrman, B. Barth, E. Hofbauer, J. Smith, P. Laird, M. Antonies, V. Lee, C. Labenski, J. August.



Golf Club



Twirling Club

The Boating Club, under the direction of Mr. Ellis, hopes to promote boating safety and techniques. Although it is a small club, the program is extensive. The meetings consist of films, lectures, and trips. The club attended the Boat Show and hopes to charter a fishing boat.

The Boating Club

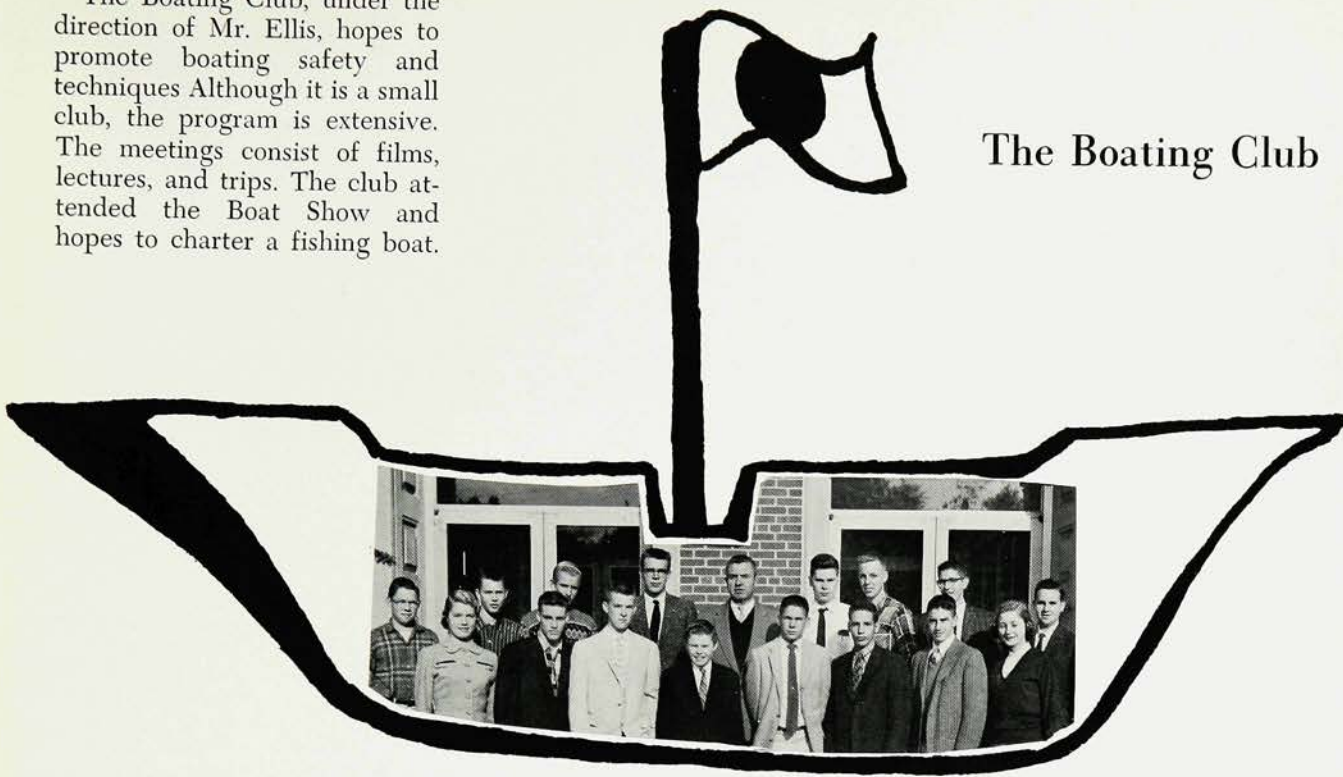

FIRST ROW: M. Badeau, secretary-treasurer; D. Pearce, vice-president; B. MegLaughlin, G. Bauer, S. Minkel, president; B. Gordon, J. Heatly, A. Rienow. SECOND ROW: B. Horn, L. Bradley, R. de Montmorency, J. Bliss, Mr. Ellis, adviser; E. Mampe, E. Clements, W. Kochenderfer, D. Collins. ABSENT: R. Beck.

Are you a born Fred Astaire or are you the type who cannot help falling over your own feet? It really does not matter because the Social Dance Club, under the able direction of Miss Taylor, aims to improve everyone's dancing. This year the club, which meets in the gym during club periods, was instructed in dance technique by local dancing teachers. Of course, instruction was not the only part of the program; at some meetings the members put into practice what they had learned. A club with a large membership, the Social Dance Club welcomes anyone who has an interest in dancing. Remember, boys, coats and ties!

FIRST ROW: M. Rengman and E. Hemsath, M. Cowles and T. Davies. SECOND ROW: J. Morton and H. Fischer, M. Rehner and H. Fischer, E. Ridley and N. Muse, J. Monroe and H. Bell. THIRD ROW: J. Emerick and B. Russell, L. Williams and M. Tierney, C. Tibbets and R. Zaleski, E. Monti and N. Greco, D. Muse and J. Faggans, S. Phillips and D. Trotman, K. Wheeler and T. Hill. FOURTH ROW: M. Moore and B. Krebs, G. Wilde and L. Fay, J. West and R. Petrusek, J. Edwards and B. O'Brien, J. Carter. FIFTH ROW: B. Little and E. Micione, J. Stith, C. McGwire and P. Stirrup, B. Borton and D. Dietz, C. Barker and P. Fay. SIXTH ROW: M. Moffett and T. Ryan, N. Angelo and J. Diaz, C. DiTullio and J. Ruffini. ABSENT: J. Bachert, R. Bruno, T. Buldo, J. Carter, A. Constantine, S. Hinman, B. Heilman, K. Lewis, J. Nelson, B. Oldfield, B. Abbott, C. Bates, C. Beling, B. Howard, J. Colapietro, B. De Chellis, B. Pillo, T. Hackett, J. Hall, N. Lecher, T. Post, P. Reuther, B. Rogers, Miss Taylor, adviser.





Seniors

Beck, Richard
 Bigelow, James
 Brower, Jane
 Brunton, Nancy
 Buck, Ferris
 Chenoweth, Maury
 Clark, Susan
 Crowe, Mary Linn
 Cunningham, Bonnie
 Davitt, Elizabeth
 Davitt, Josephine
 Edmonson, Judith
 Farrand, Carroll
 Flath, Robin
 Grant, Joan
 Grant, Carol
 Haase, Martha
 Harbin, Mary
 Harrison, Ann
 Hedges, Anne
 Hinebauch, Jon
 Holland, Bette Ann
 Hyde, Pamela
 Koos, Charle
 Kurtz, Carol
 Laffan, Mary
 Lee, Dayle
 Litch, Ellana
 Luerssen, David
 Mackenzie, Malcolm
 Mannion, Linda
 McDonough, Patricia
 Mereness, Sandra
 Michelson, Karen
 Morrison, Joanne
 Morton, Judith
 Mount, Ethel
 Mowen, Carol
 Muller, Joyce
 Napier, Julia
 Pond, Betsey
 Reagan, Helen
 Rehner, Roberta
 Riker, Elizabeth
 Salisbury, Judith
 Sasso, Kathleen
 Schomp, Virginia
 Sexton, JoAnn
 Spencer, Emily
 Thomas, Doris
 Thompson, Nancy
 Whitney, Janet
 Williams, Eleanor
 Wilson, Judith
 Wirth, Margaret

Juniors

Aikins, Sally
 August, Judith

Baumer, Natalie
 Betz, Pamela
 Bickel, Maria
 Breibart, Joan
 Buonocore, JoAnn
 Carlson, Paul
 Clarkson, Jini
 Cole, Priscilla
 Conroy, Patricia
 Copleman, Marti
 Crapon, Judith
 Cunningham, Linda
 Dewey, Deborah
 Donaldson, Mary
 Dowell, Barbara
 Edmon, Christine
 Frantz, Marny
 Freeman, Nancy
 Goodwin, Patricia
 Hadley, Jane
 Hanke, Albert
 Haug, Sonja
 Henriksen, Margaret
 Hogrefe, Barbara
 Johnson, Judith
 Kammerman, Julia
 Leonard, Judith
 Longfellow, Karen
 Mackie, Marjorie
 Magelhaes, Judith
 Marsh, Lloyd
 Mayne, Linda
 Mervine, Judith

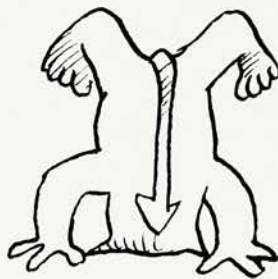

**Mask and
 Mime Council**

Morgan, Joan
 Mulreany, Doreen
 Oberlin, Gail
 Oldford, Sheila
 Pollard, Carolyn
 Prescott, Carol
 Putnam, Priscilla
 Saunders, Judith
 Schmidt, Miles
 Serbe, Diane
 Soriano, Anita
 Thompson, Elizabeth
 Thompson, Suzanne
 Trenner, Kathryn
 Vuillemot, Dorothy
 Wittke, Gail

Sophomores

Archer, Marian
 Bailey, Barbara
 Bauman, Barbara
 Bentley, Janet
 Bigelow, Jo Anne
 Boyer, Lois
 Bretherton, Nancy
 Bryan, Eileen
 Burley, Jean
 Butts, Penelope
 Chambers, Nancy
 Ciruolo, Loretta
 Coleman, Nancy
 Coy, Christine

Demarest, Susan
 Diamondstein, Carol
 Dwyer, Sharon
 Edwards, Barbara
 Farrand, Patricia
 Gordon, Susan
 Greene, Patricia
 Guttenberger, Carl
 Haslam, Harriet
 Horr, Lois
 Jackson, Sherry
 Johns, Beverly
 Johnston, Linda
 Jones, Beverly
 Kahn, Barbara
 Laird, Margaret
 Leone, Carol
 Lewis, Mary
 Longfellow, Nancy
 Macgill, Barbara
 Mackey, Mary Ann
 Mathiasen, Karen
 Michaels, Rochelle
 McCobb, Sally
 Minnicino, Camille
 Moran, Elinor
 Newman, Margaret
 Nichols, Nancy
 Ortlepp, Elaine
 Packard, Mary Beth
 Papalas, Carol
 Parken, Bonnie
 Pearlman, Steven
 Pierpont, Carolyn
 Poole, Karen
 Potter, Carol
 Rausch, Patricia
 Rengman, Merrily
 Riess, Judith
 Ruckert, Jane
 Schissel, Carla
 Schneider, Nancy
 Schomp, Vera
 Scurry, Lenore
 Sims, Jane
 Sisson, Sally
 Small, Carol
 Smith, Joyce
 Smith, Patricia
 Sparre, Paula
 Stern, Nancy
 Stewart, Eleanor
 Sutton, Joan
 Thompson, Kitty
 Thompson, Patricia
 Thomsen, Karen
 Wallace, Richard
 Weintraub, Carol
 West, Joan

FIRST ROW: K. Michelson, secretary; A. Hedges, vice-president; F. Buck, president; M. Mackenzie, treasurer; Miss Brinser, adviser. SECOND ROW: R. Beck, S. Clark, E. Litch, B. Pond, M. L. Crowe, M. Haase. THIRD ROW: J. Bigelow, J. Muller, E. Spencer, J. Wilson, J. Whitney, P. Carlson.





SENIOR Y-TEENS

Arundale, Joanne
 Brunton, Nancy
 Brower, Jane
 Carlisle, Janet
 Christian, Maureen
 Conlin, Nancy
 Cowles, Meg
 Edmonson, Judy
 Fisher, Lynn
 Grant, Carol
 Grant, Joan
 Harrison, Ann
 Jensen, Mary
 Laffan, Mary
 Lantheaume, Carole
 Leonhardt, Edda
 Mereness, Sandra
 Monti, Elaine
 Morton, Judy
 Peterson, Fran
 Rogers, Betty Anne
 Secor, Diane
 Sparre, Drude
 Sasso, Kathie
 Towl, Carol
 Varnum, Judy
 Williams, Lynne
 Wilkinson, Alice
 Wright, Lynda
 Yoder, Barbara

Stanaway, Sue
 Stirrup, Jean
 Thompson, Betsey
 Waldchen, Liz
 Wittke, Gail
 Yoder, Kitty
 Zeis, Carol

**SOPHOMORE
 Y-TEENS**

Anderson, Barbara
 Archer, Marian
 Auster, Nancy
 Bailey, Barbara
 Barbiero, Stephanie
 Barker, Charlene
 Barbara Bauman,
 Bigelow, JoAnne
 Beckmann, Judy
 Bentley, Janet, Sec'y-Treas.
 Bolger, Carol
 Boyer, Lois
 Bradbury, Carol
 Bretherton, Nancy
 Briant, Beverly
 Bryan, Eileen
 Butts, Penelope
 Carlton, Linda
 Camp, Pamela
 Cappe, Ines
 Carlisle, Lillian
 Chambers, Nancy
 Ciraolo, Loretta
 Danks, Lynn
 Deichert, Carol
 Demarest, Susan
 Denholm, Ann
 Diaz, Jeannette
 Farrand, Pat
 Farrow, Linda
 Field, Patricia
 Fisher, Bonnie
 Florence, Sue

Fortenbaugh, Janet
 Girard, Judy
 Gehrlein, Joan
 Gordon, Sue
 Greene, Patricia
 Harper, Patricia
 Haufler, Marilyn
 Haslam, Harriet
 Heath, Jane
 Hilsberg, Sandra
 Holschuh, Linda
 Jackson, Sherry
 Jamieson, Sue
 Jenkins, Jean
 Johns, Beverly
 Jones, Beverly
 Jordan, Sue
 Kiepe, Judy
 Kinsley, Janet

Kookogey, Sue
 Kuzsma, Lynne
 Laird, Peggy
 Lewis, Mary
 Lindquist, Marie
 Little, Barbara
 Longfellow, Nancy
 MacNeil, Lois
 McGuire, Carolyn
 Major, Nancy
 Magnotti, Rita
 Mallett, Katherine
 Mathiasen, Karen
 Mayham, Sally
 Minnicino, Camille
 Moran, Elinor
 Morris, Cornelia
 Nelson, Barbara
 Nelson, Judy
 Newman, Peggy
 North, Janet
 Oldfield, Becky
 Ortlepp, Elaine
 Packard, Mary Beth
 Palmer, Mary Grace
 Papalas, Carol
 Parken, Bonnie
 Parsell, Lois

Pfirmsmann, Mary Lou
 Pfaffle, Joan
 Pierpont, Carolyn
 Poole, Karen
 Potter, Carol
 Rausch, Pat
 Rengman, Merrily
 Ricker, Suzanne
 Ridley, Ernestine
 Rinehart, Eileen
 Robinson, Dorothy
 Ruckert, Jane
 Scott, Sarah Jane
 Schneider, Nancy; Pres.
 Schissel, Carla
 Sisson, Sally
 Small, Carol
 Smith, Nancy
 Smith, Joyce
 Smith, Pat
 Sparre, Paula
 Stewart, Tay
 Tatro, Jeanne
 Tibbetts, Cindy
 Thompson, Gail
 Thompson, Kitty
 Thomsen, Karen
 Thompsen, Pat
 Tomka, Lois
 Tosto, Nina
 Towl, Barbara
 Weaver, Elsa
 Werner, Nancy
 West, Joan
 Williams, Nancy
 Wilson, Janet
 Wollny, Helen
 Woodruff, Barbara.

HI-Y

FIRST

ROW: R. Binkley, J. Pierson, E. Torgesen. SECOND ROW: F. Bell, D. Damron, B. Christiano. THIRD ROW: D. Alles, R. Meyer, B. Rescorla. FOURTH ROW: B. Meglaughlin, G. Rochat, A. Lepow. FIFTH ROW: S. Willits, A. Fritz, J. Yockel. SIXTH ROW: D. Creed, T. Davies, J. Dunlavy. SEVENTH ROW: C. Sparks, B. Muller, W. Kochenderfer. EIGHTH ROW: B. Brossard, G. Craver, J. Vande Sande. NINTH ROW: G. Webster, S. Whiteford, B. Carlisle, J. Keairnes. TENTH ROW: C. Wistar, S. Pearlman, P. Fisher, B. Coords, S. Rollins, Q. Villa, J. Luebeck. ELEVENTH ROW: M. Bristol, B. Phelps, M. Schmidt, H. Marshall, J. Gladis, J. Weinmann. TWELFTH ROW: D. Gilbert, N. Williamson, P. Carlson, J. Shapiro, A. Hayworth, S. Britten. THIRTEENTH ROW: D. Powers, H. Elliot, D. Sweet, R. Wolfgang, J. Hackett, A. Heinlein.

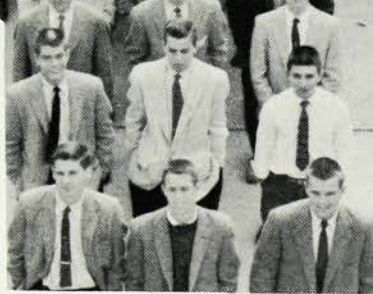

JUNIOR Y-TEENS

Aikens, Sally
 Ayers, Peggy
 Bryden, Ellen
 Buonocore, JoAnn
 Cardillo, Sue
 Clarkson, Jini
 Coffey, Sabrini
 Conroy, Pat
 Dewey, Debi
 Edmon, Chris
 Elcome, Barbara
 Goodwin, Pat
 Herbery, Pat
 Hogrefe, Barbara
 Randolph, Cam
 Viullemot, Dot
 Labenski, Carol
 Lincoln, Barbi
 Linck, Vicky
 Longfellow, Karen
 Mervine, Judy
 Montelione, Joyce
 Morgan, Joan
 Murphy, Virginia
 Mumford, Shirley
 Napier, Nancy
 Nostrand, Marian
 Betz, Pam
 Rainey, Andy



FIRST ROW: A. Fusco, B. Thompson, S. Stanaway, J. Haller, editor-in-chief. SECOND ROW: M. Di Iorio, S. Coffey, L. Fisher, J. Salisbury, L. Bevelheimer. THIRD ROW: A. Rainey, P. Goodwin, N. Napier, D. Yenser, N. Hall. STANDING: A. Lepow, J. MacBean. ABSENT: Mr. Richards, adviser.

The Hi's-Eye

The Hi's-Eye, the school newspaper, is published by the Journalism II students advised by Mr. Richards. The students solicit ads, write stories, make up the dummy, and write headlines. In addition reports from teachers in other schools are written up by the staff and given to the "Leader." Interviewing prominent persons, such as congressmen or actors, is a highlight of the program as well as the annual trip to New York City to attend the Columbia Scholastic Press Conference.



Weather Vane Magazine

The Weather Vane Magazine staff, composed of members of all three classes who volunteer or are recommended by their English instructors, se-

lects and edits contributions from the English classes and the Writers' Club for publication in the school magazine. Members of the staff also

provide an attractive cover and appropriate illustrations. Under the direction of their adviser, Miss Dolores Bordner, and their editor-in-chief, Bruce Dunning, the staff published a distinctive issue in the spring.



FIRST ROW: A. Lepow, P. Malkin, Miss Bordner, adviser; B. Dunning, editor-in-chief. SECOND ROW: E. Litch, J. Davitt, M. Mackie, B. Davitt, J. Breibart, B. Thompson. THIRD ROW: R. Whitmore, A. Rainey, D. Lee, M. Copleman, R. Michaels, J. Marshall. ABSENT: S. Stanaway, R. Harten, J. Maines.

Weather Vane Annual

The yearbook got an earlier start this year because Drude Sparre was elected editor-in-chief last spring, and was able to get all the editors chosen immediately. Consequently, work began on the very first day of school and continued until the book was issued in June.

Fourteen able editors tackled their jobs with the help of willing staffs: Janet Carlisle compiled the Senior Write-Ups; Elizabeth Putnam handled the Senior Pictures; Senior Activities were in the hands of Barbara Yoder; Bruce Dunning took charge of the club section; all art work was under the direction of Lynda Wright and Mrs. Schenck; Mary Laffan was in charge of the Dedicatees; Joanne Morrison handled the Faculty section; Peggy Loeb edited the Music Division; the Sports Editors were Pete Wilday and Lynn Fisher; Carroll Flannery headed the Feature Staff; Mike Bristol served as business manager; and all Publicity was under the direction of Judy Haller. The indispensable "Gal Friday" for the Yearbook was Sue Knight, the Assistant Editor-in-Chief.

The Columbia Yearbook Conference prompted many new ideas, and under the guidance of Miss Bordner, all ideas were applied to complete the yearbook.



FIRST ROW: P. Loeb, L. Wright, L. Putnam, J. Morrison, C. Flannery, L. Fisher, M. Laffan, M. Bristol, B. Yoder, J. Haller, J. Carlisle, S. Knight. STANDING: D. Sparre, editor-in-chief. SECOND ROW: B. Dunning, D. Leitz, J. Clark, D. Lee, C. Kurtz, M. Morgan, B. Pond, J. Barnett, B. Davitt, R. Rehner, P. Wilday. THIRD ROW: H. Clark, M. Wirth, D. Kyak, E. Mount, C. Lantheaume, A. Harrison, J. Howard, M. Harbin, J. Morton, A. Lepow. FOURTH ROW: J. Reis, S. Mereness, S. Ruckert, J. Luginbuhl, K. Durling, D. Thomas, B. A. Rogers, S. Phillips, E. Monti. FIFTH ROW: B. Bourns, S. Fortenbaugh, J. Wilson, K. Michelson, J. Case, J. Napier, K. Thompson, M. Chenoweth, L. Williams. ABSENT: Miss Bordner, Mrs. Schenck, advisers.

Technicians' Club

On duty for all school activities which involve the use of audio-visual materials, lighting equipment, or any of the stage apparatus, the Techni-

cians' Club for many years has performed a valuable service. Members give much of their time both in school and out to their duties. They are trained by other members and by Mr. Thompson. The school owes a great debt to these hard working people.



FIRST ROW: D. Gilbert, A. Hanke, president; L. Marsh, treasurer; J. Bigelow, vice-president; B. Horn, secretary. SECOND ROW: N. Williamson, J. Gladis, E. Collins, J. Brownell, J. Fogerty. THIRD ROW: R. Wick, E. Micioni, C. Haller, J. Brennan, J. de Planque, D. Wallace, B. Dzinezio, B. Gilson, J. Roediger, T. Di Daio, D. Barnett, M. MacKenzie. ABSENT: R. Fraser, D. Culva, N. Bendel, G. Hosswitz, M. Allen, F. Esposito, M. Hammer, H. Marshall, J. Mowry, J. Weinmann, S. Rollins.



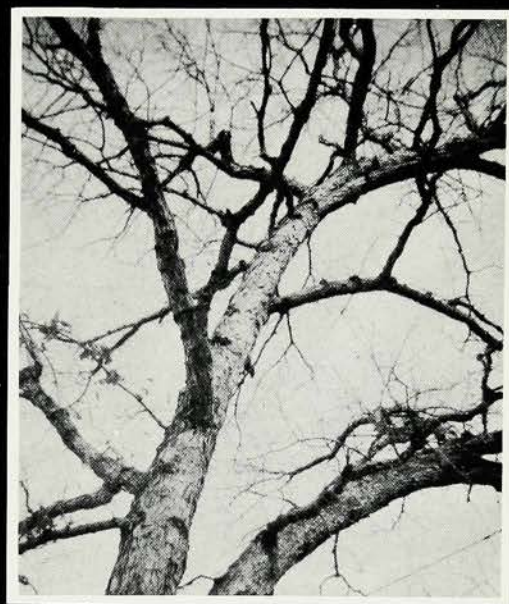
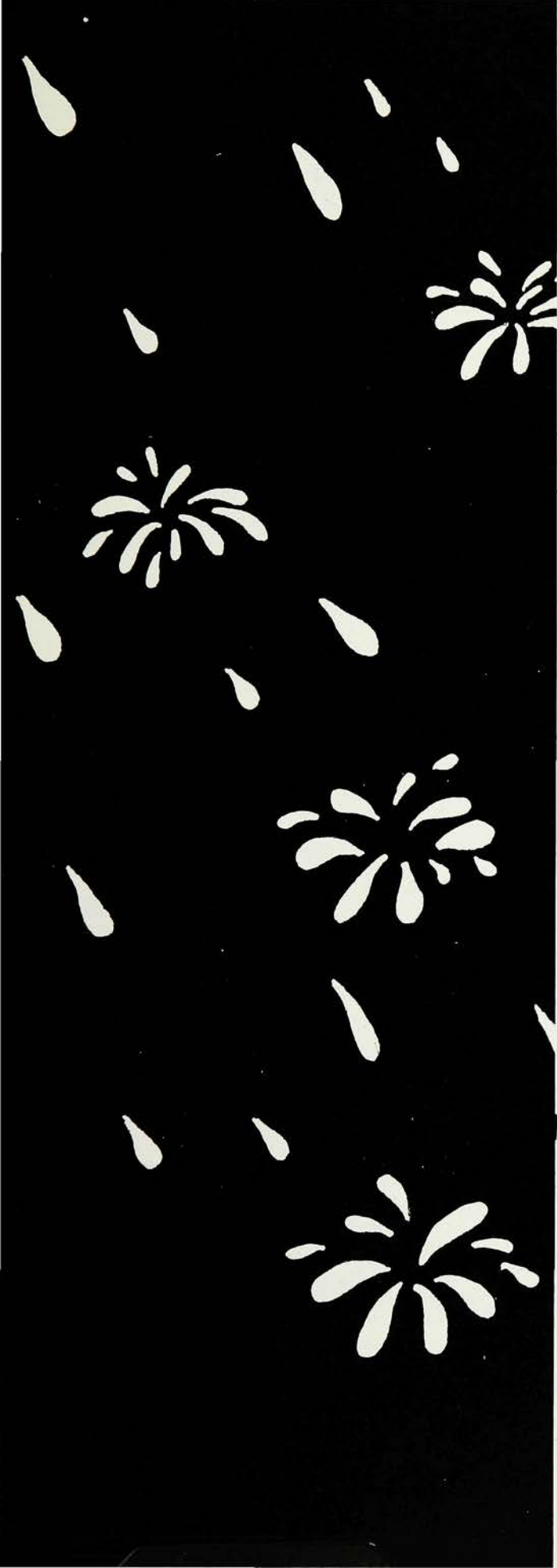

Our Junior Prom

From garbage cans to flower carts, from numerous quaint shops to Washington Square. What else could it be, but Greenwich Village, the scene of our Junior Prom? In a few hours, our familiar old gym was transformed into this fascinating fraction of Manhattan Island.

The general chairman, Janet Carlisle, was elected in early February by the class and she in turn chose the committee chairmen.

General Adviser—Melvin L. Michaels

Band—Jim Duncan

Clean Up—Jon Hinebauch

Decorations—Skippy Adrian
and Lynda Wright

Finances—Barbara Yoder
and Elizabeth Putnam

Gift—Mike Bristol

Invitations—Mary Laffan

Lighting—Malcolm Mackenzie

Patrons—Doris Thomas

Program—Sue Knight

Refreshments—Drude Sparre

Tickets—Peggy Loeb



JUNIOR PROM CHAIRMEN

FIRST ROW: M. Mackenzie, lighting; J. Duncan, band; J. Hinebauch, clean-up; J. Carlisle, general chairman; E. Putnam, decorations and finance; P. Loeb, tickets. SECOND ROW: B. Yoder, general finance; M. Laffan, invitations; S. Adrian and L. Wright, decorations; D. Sparre, refreshments; Mr. M. Michaels, adviser, D. Thomas, chaperons; J. Robb (hidden), coat room; S. Knight, program.

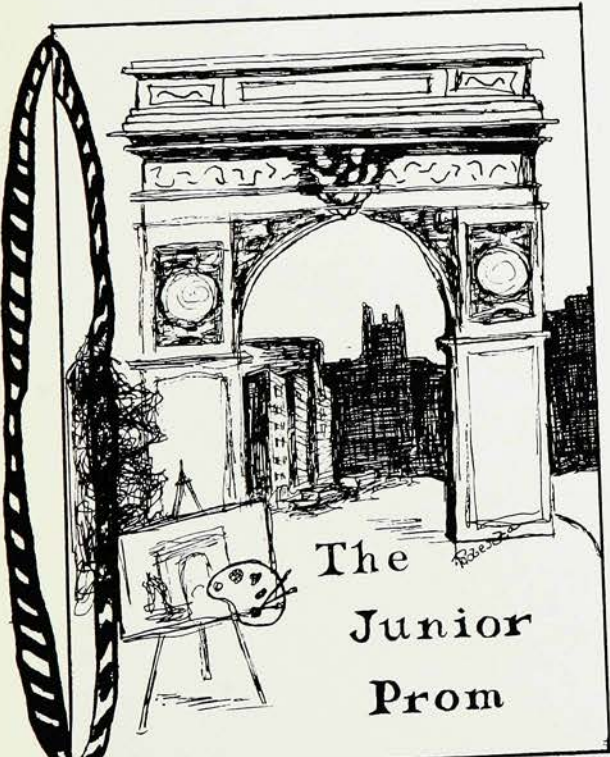

The
Junior
Prom

GYM PROGRAM

As a brief resume of the physical education program throughout the year, the Physical Education Department presents an annual gym program in which each girl in high school participates.

To begin, the Leaders do a routine march which is followed by demonstrations of stunts, modern dance, and physical fitness. There are also several relay races between the seven class periods.

To climax the evening each gym class presents an original one minute march in the hope of attaining the handsome first place award. Other presentations are made to the class best groomed throughout the year and to the most outstanding Commanding Officer, Right Guide, and Guidon-Bearer of the evening.



Guide right! The entire gym is filled with the sound of marching feet as every gym class parades in for the final competition.

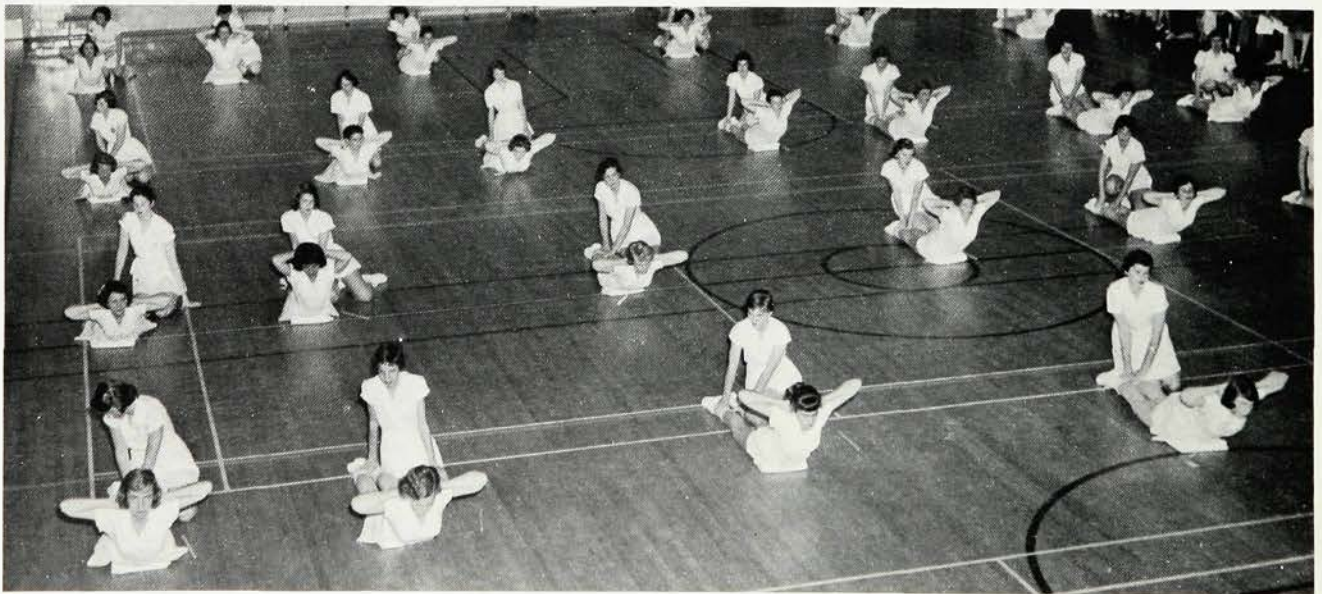

TRACK



Captain Dave Leitz appears ready for any opponent.



TRACK TEAM (Spring '57)

FIRST ROW: J. Heatly, B. Grotefend, J. Ray, D. Leitz, S. Appezatto, captain; D. Craver, T. Hill, D. Pearce. SECOND ROW: Mr. Smida, coach; B. Lane, N. Bailey, B. Cliver, T. Lake, E. Ayers, M. Martin, M. Schmidt, T. Sisko. THIRD ROW: C. Reeder, manager; R. Beck, B. Shellenberger, B. Mozealous, B. McKee, J. Cooke, J. Swinton, T. Gates, B. Muller, manager. FOURTH ROW: K. McDermott, R. Greiner, B. Page, B. Reddell, B. Smith, G. Yeakley, R. Schmidt, J. Duncan, G. Butterfield, manager.

Prospects for this track season are very good according to Captain Dave Leitz, who is one of the county's leading pole vaulters and quarter-milers.

Another senior, Jim Yockel, is a potential state champion in the hurdles, and from his performances last year, great things are expected of him. The Blue Devils are also quite strong in the sprints where they boast two standouts, Danny Pearce and Nick Bailey.

However, it will be tough to better last year's performance when the only Westfield defeat was a disputed loss to Bound Brook, who later discovered that they had used a boy in an event in which he was ineligible to compete, according to state rules.

GOLF

John Lay, the new golf coach succeeding the recently retired Walter Johnson, will inherit a veteran squad which showed tremendous potential last year in compiling a 10-3 record. In addition, they took third in the county tournament and twelfth in the state.

The number one man on the golf team will undoubtedly be John Guthrie, a senior, who held that position throughout last year. Jay Pierson and Abe Bell will be fighting it out for the second spot, and a number of promising sophomores and juniors should fill out the squad.

LEFT TO RIGHT: E. Torgersen, G. Roachat, Mr. Lay, adviser; D. Eaton, J. Guthrie, captain; J. Pierson, F. Bell.

BASEBALL



1957 BASEBALL TEAM

FIRST ROW: S. Willits, P. Wilday, J. MacBean, J. Freeman, F. Novello, N. Angelo, J. Bonnetti.
SECOND ROW: Mr. Stiles, trainer; C. Cline, R. Binkley, R. Littlefield, D. Stern A. Fritz, J. Torburg, Mr. Taylor, adviser.

Prospects for the 1958 baseball season are extremely bright, for the Blue Devils have the nucleus of what could be one of the best diamond teams WHS has seen in recent years. Only one regular, Dave Hackenburg, last year's captain, was lost through graduation.

Pitching presents the major problem for Coach Noel Taylor this year. Jody Freeman, senior, was expected to do most of the hurling for the Devils, but Freeman injured his arm playing basketball

and it may hamper him this spring. Several juniors, however, are expected to take up the slack.

Two seniors, Captain Jim MacBean and Frank Novello, are expected to pace the Westfield hitting attack. Both MacBean and Novello ranked near the top of the county's leading hitters along with seniors George Reasor and Pete Wilday and junior Jeff Torburg, who also compiled fine averages.

Westfield will undoubtedly be trying to at least reverse last year's record of 4-11, and with the outstanding number of returning veterans, they stand a fine chance of doing so.

TENNIS



Captain Terry Bentley looks forward to another successful season.



LEFT TO RIGHT: Mr. Bunting, coach; B. Rescorla, J. Bernstein, T. Bentley, J. Hinebauch, T. Gilson.

Sam Bunting's racket squad is looking forward to another successful season behind Captain Terry Bentley, a fine singles player. Terry will be backed up by John Hinebauch, Tom Gilson, Roger Twitchell, Joel Bernstein and Bob Rescorla. Twitchell, a greatly improved junior, will be a prime factor in the success of this team. The squad is hoping to repeat last year's record, which was 14-0, as well as to bring home the first place trophy from the state meet again.

At last.....



Lynn



Bill



Carol



Judy M.



Don



Diane



Robin

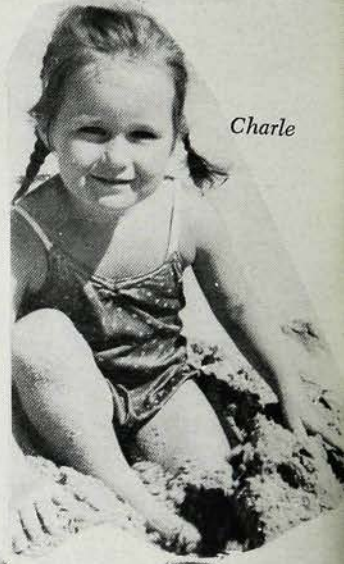

Charle

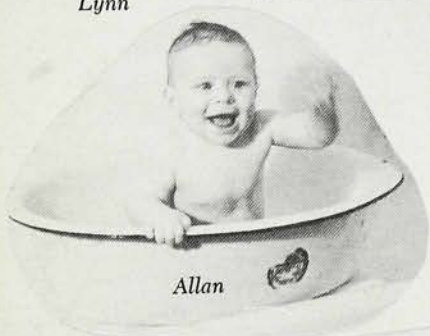

Allan



Karen



Mary



Betty and Jo



Kathy



Kathy



Roberta



Jayne

Bruce



Maury



Inger



Sue J.



Linda



Judy W.



Lori-Anne



Beth



Mindy



Edda

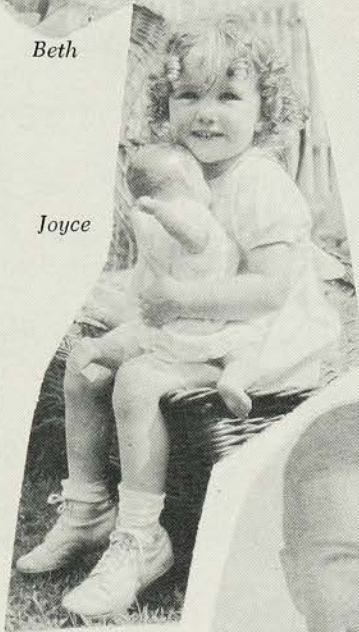

Joyce



Sue P.



Judy E.



Carroll



Bizz



Judy L.



Ellana



Elaine



Janet



Rick



Drude



Dayle



Peggy and Pete







Hey!



Well boop-boop-i-doop!



Oh, Jay!

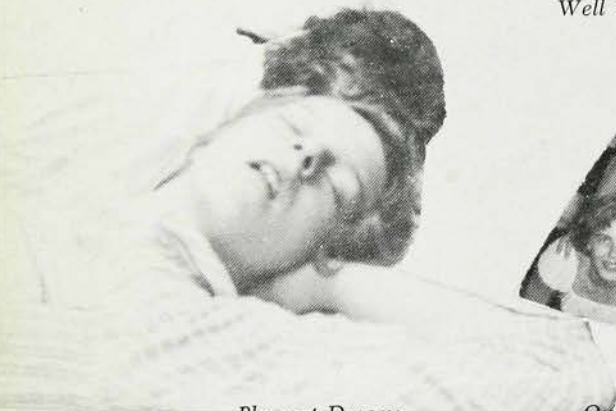

Pleasant Dreams...

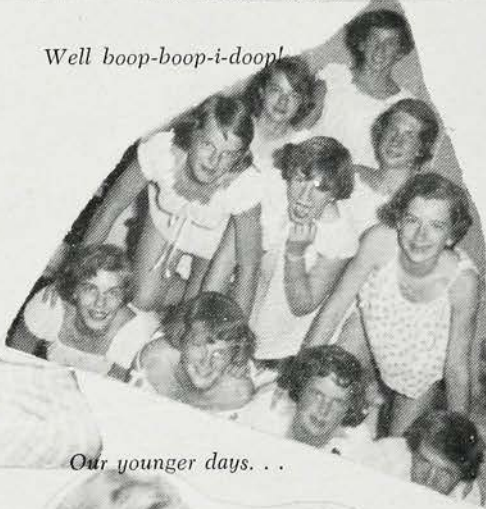

Our younger days...

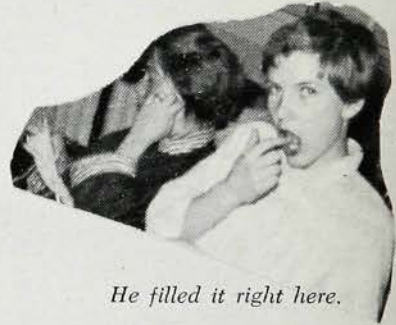

He filled it right here.



Dig

Such a pleasing tone quality...



Grotesque, isn't it?



Smile, girls.



The younger generation...



What form!



I'm afraid of cats!



What balance!



Happy New Year!



Pucker up, Chris.



Our girls. . .



I've never smoked before.



Our hero!



You can't have a bite.

Campfire girl. . .



... you covered.

My most embarrassing moment.



Our boys. . .

SENIOR COUNCIL



FIRST ROW: L. Wright, J. Robb, R. Lenskold, J. Carlisle, J. Pierson, A. Fritz, D. Alles, C. Sparks, R. Binkley, E. Putnam, J. Duncan, B. Fletemeyer, class president. SECOND ROW: J. Varnum, J. Luginbuhl, M. Cowles, M. Laffan, B. Muller, A. Gehrlein, S. Jacobus, D. Sparre, J. Yockel. THIRD ROW: Miss Dietrich, adviser; J. MacBean, T. Hill, B. Pond, B. Fitzgerald, J. Hinebauch.

Being an ambitious bunch, the seniors began their hectic year by electing two council members from each homeroom who would plan the class activities and decide the class policies. Under the capable hand of Bill Fletemeyer, class president, and the guidance of the adviser, Miss Dietrich, they started in by setting up the budget. The yearbook was the largest item in the budget and therefore was planned first.

As the year progressed, the council sponsored such events as the Senior Picnic in October at Tamaques Park; the Varsity-

Alumni Game, held during Christmas vacation; and the Senior Class Play, in which every senior participated in

some way. Every council member reported to his respective homeroom the plans for coming events, and class meetings supplemented the council's reports.

The Senior Banquet came next on the list of things to plan, along with the selection of the class motto and seal. Graduation gowns were also chosen by the council as their last job.

With the year at an end, the council looked back on the plans they had made and carried out and realized it had been a successful year for the seniors.

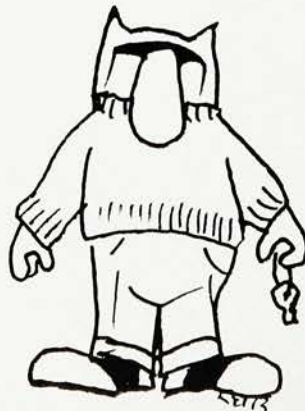

SENIOR CLASS OFFICERS AND ADVISORS



FIRST ROW: E. Putnam, secretary; Miss Dietrich, adviser. SECOND ROW: R. Binkley, treasurer; W. Fletemeyer, president; J. Duncan, vice-president.

The junior class held elections for their senior class officers last spring. Two class officers, President Bill Fletemeyer and Secretary Elizabeth Putnam, were elected again for the same jobs, and in Elizabeth's case it was her third year as class secretary. James Duncan was elected to fill the shoes

of vice-president, while Roger Binkley was the choice for treasurer.

In close co-operation with the senior adviser, Miss Dietrich, the four officers made a hard-working team that strove for the general welfare of the senior class.

"Life stirs their hearts, and tingles in them so . . ."



ALINE ADRIAN • sun-shy strawberry blonde . . . skillful with the paintbrush . . . considerate . . . peppy as a yo-yo . . . forceful speaker . . . "Let's go, you guys!" . . . "Skippy"

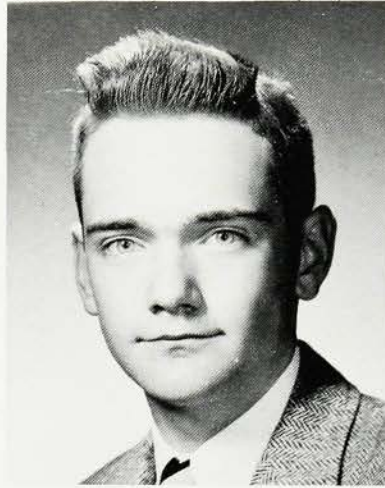

DAVID ALLES • quiet and independent . . . clarinet and sax player . . . active in Hi-Y . . . competent and conscientious . . . crazy about sports car racing . . . "All righty" . . . Dave

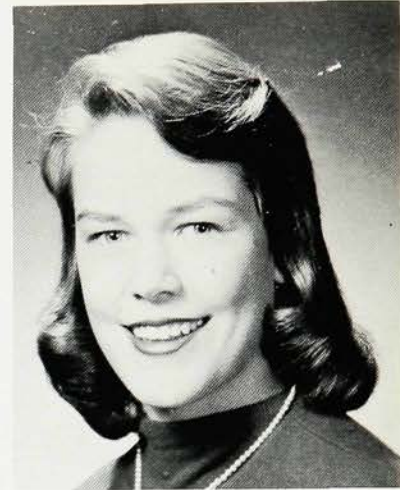

JOANNE ARUNDALE • catching smile . . . '12' soprano . . . talented knitter . . . likes to draw . . . always neatly dressed . . . sweet disposition . . . spent summer in Europe . . . "You're kidding" . . . Jo

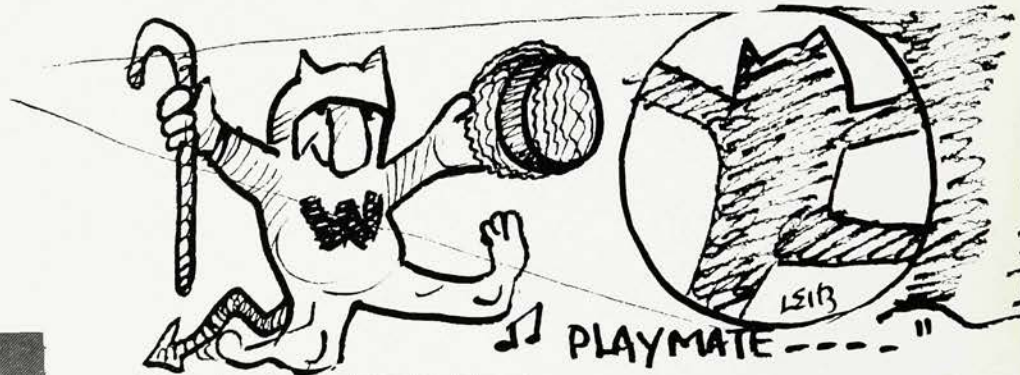

JEAN BARNETT • bell-like soprano voice . . . interests center around music . . . many amusing comments . . . angelic appearance . . . top grades . . . active in Red Cross Council . . . helpful and sincere . . . Jean

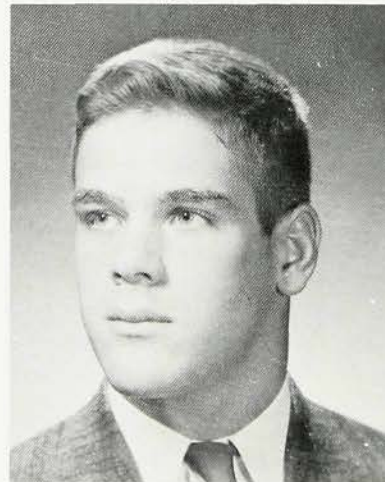

RICHARD BECK • friendly manner . . . happy disposition . . . resonant All-State and '13' bass . . . conscientious . . . admirable posture . . . active in dramatic department . . . parts in many productions . . . Rich



CARL BELING • another new student this year . . . interested in cars . . . easy going . . . nice to have around . . . liveliest after the sun goes down . . . Carl



JUDITH BACKERT • a talent for enjoying life . . . loves all animals, especially horses and dogs . . . many happy hours at the stock car races . . . "Are you joshing?" . . . Judy

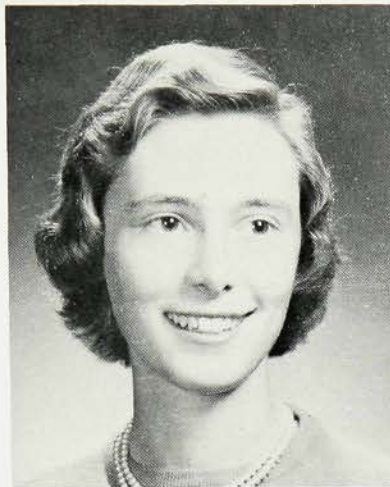

CYNTHIA BAKER • energetic sports-woman . . . excels in hockey . . . mischievous prankster . . . intelligent . . . loves all animals . . . bridge expert . . . agreeable disposition . . . "Take me back to Colorado" . . . Cindy

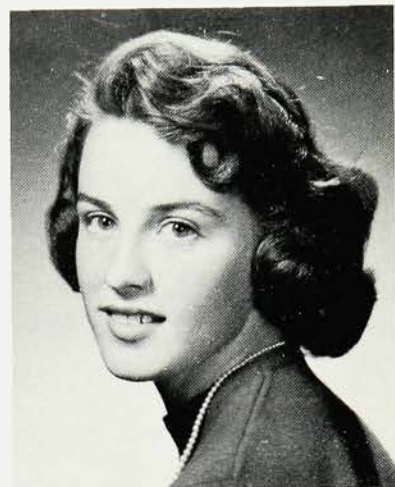

NANCY BARBOUR • recent addition to senior class . . . frequent trips to New York City . . . pert, pretty, and petite . . . aspires to a career in nursing . . . Nan

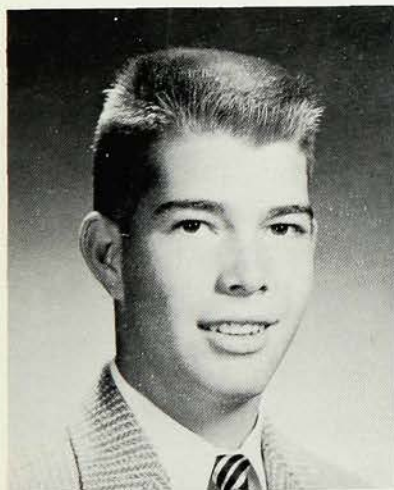
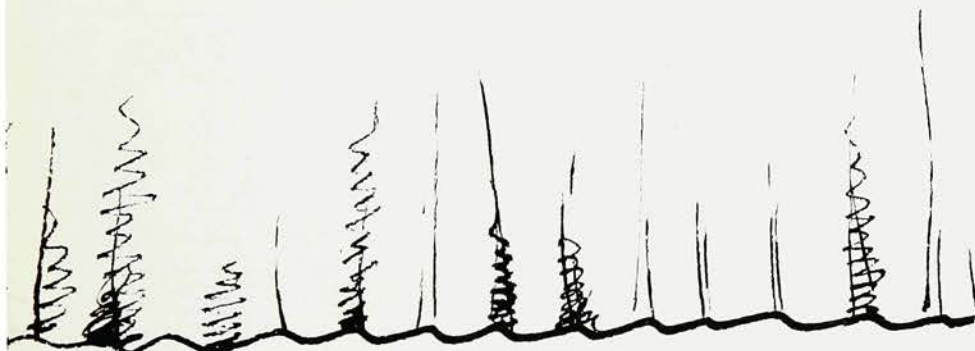

FRANK BELL • lively conversationalist . . . always on the go . . . persevering student . . . usually found on the golf course . . . enjoys hunting . . . many witty remarks . . . Abe

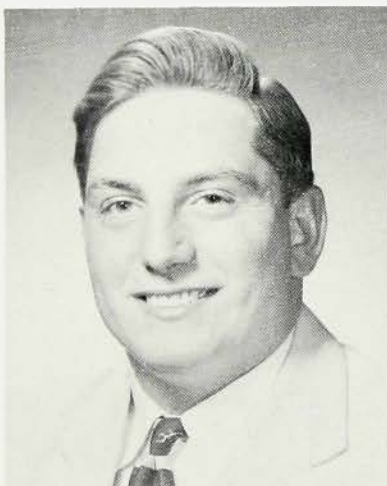

NORMAN BENDEL • generous with his time and energy . . . ace volunteer fireman . . . loves to joke but has a serious outlook on life . . . friendly and easy-going . . . Big Norm

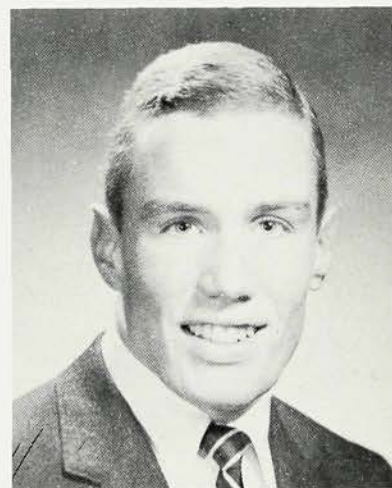

JEROME BENTLEY • exceptionally modest . . . gifted swimming and tennis captain . . . shoulders for responsibility . . . rugged football letterman . . . natural intelligence . . . ace on skis . . . certain to succeed . . . "Terry"

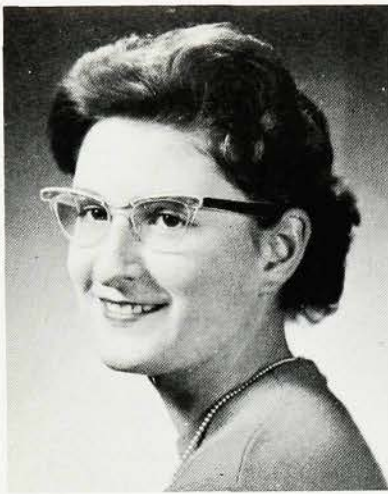

LINDA BEVELHEIMER • active on Library Council and in Rainbow Girls . . . National Honor Society . . . dependable and efficient . . . sports-minded . . . especially enjoys bowling . . . widely read . . . future secretary . . . Linda



BARBARA BIGELOW • quiet but impulsive . . . alto member of '12' . . . dotes on rock 'n' roll . . . aspires to be either a Spanish teacher or a bi-lingual secretary . . . Barb

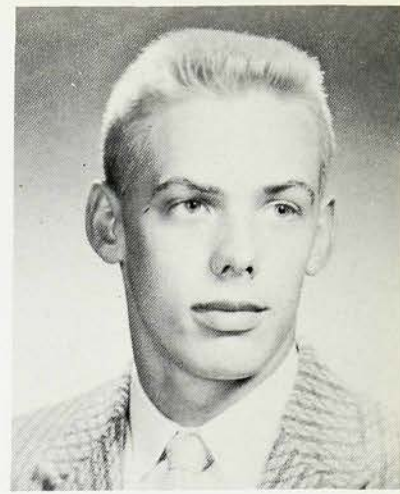

JAMES BIGELOW • tall, good-looking blond . . . handy man behind stage . . . independent . . . perpetual tease . . . expert on sports cars . . . hi-fi fiend . . . longs for Nova Scotia . . . Jim

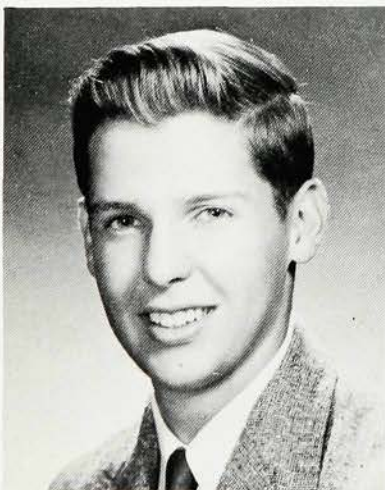
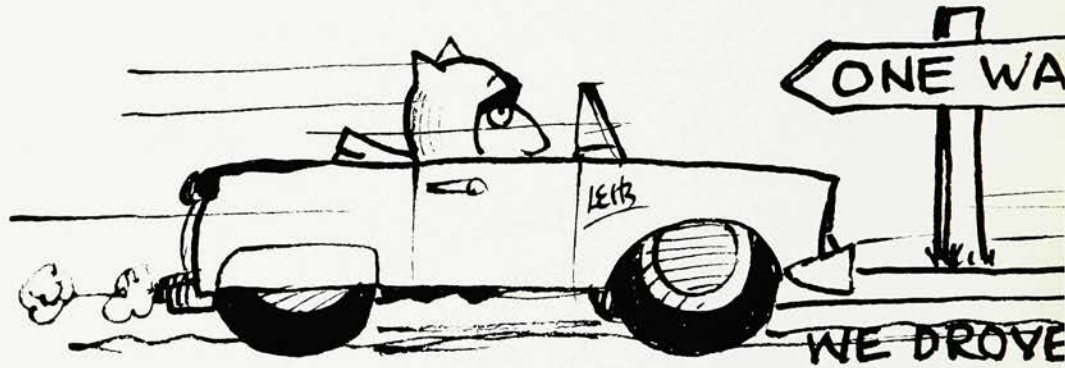

ROGER BINKLEY • humility and dependability . . . asset on the mound . . . intelligent and hard working . . . capable class treasurer . . . casual and completely imperturbable . . . sincere and well-liked . . . Rog

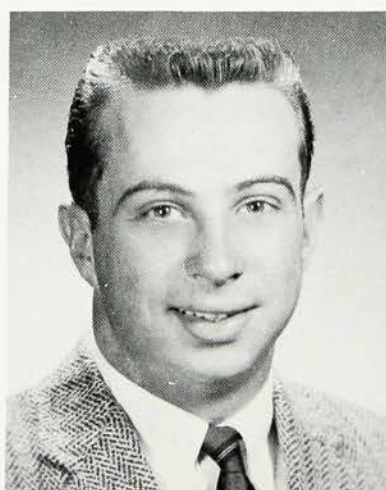

GERALD BONNETTI • valuable asset to diamond men . . . Boss's trial . . . many nicknames . . . riotous wisecracks . . . great story teller . . . rarely worries . . . life of the party . . . Jerry



ELIZABETH BOURNS • inexhaustible wardrobe . . . innumerable hair styles . . . talented alto of '12' . . . one of the class youngsters . . . gales of giggles . . . misleading sophisticated manner . . . "Beebit"



MICHAEL BRISTOL • *pint-sized dynamo . . . exceptional intelligence . . . proficient Sr. Lit. president . . . fabulous sense of sarcastic wit . . . driving force behind the school store . . . entirely reliable . . . "Steeple" or Mike*



JOAN BROADBENT • *willingly helpful . . . loves Italian food, particularly pizza . . . handy with a needle and thread . . . swimmer and bowler de luxe . . . leans toward secretarial future . . . Joan*

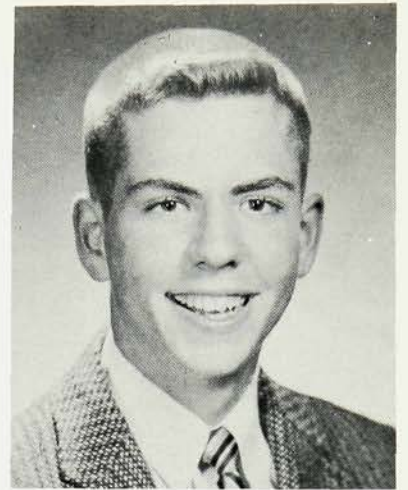

ROBERT BROSSARD • *reliable football team manager . . . ping-pong ace . . . outstanding stamp collection . . . constantly on the go . . . model train enthusiast . . . quiet and likeable . . . Bob*



JANE BROWER • *our "peanut" . . . peppy and energetic . . . keeps those knitting needles clicking . . . wonderful with children . . . loves life and people . . . friendly and talkative . . . Janie*



BLANCHE BRUNSON • *neat and attractive . . . whiz on roller skates . . . able in many sports . . . enviable clothes on an enviable figure . . . dancer de luxe . . . Blanche*

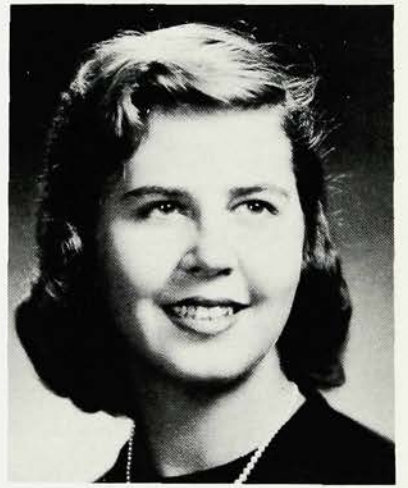

NANCY BRUNTON • *spontaneous outbursts of laughter . . . tan that lasts 'n' lasts . . . problem a day . . . water-skiing fan . . . mischievous pranks . . . anything for a friend . . . "What a stitch" . . . Brunt*

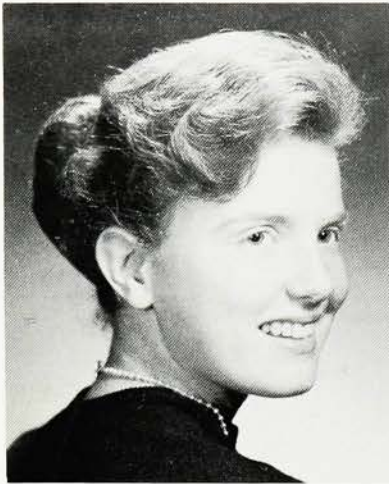

FERRIS BUCK • soft-spoken red head . . . sweet and gentle . . . well read, well traveled, and well versed in dramatics . . . prize winning actress . . . poise, intellect, and charm . . . Ferris

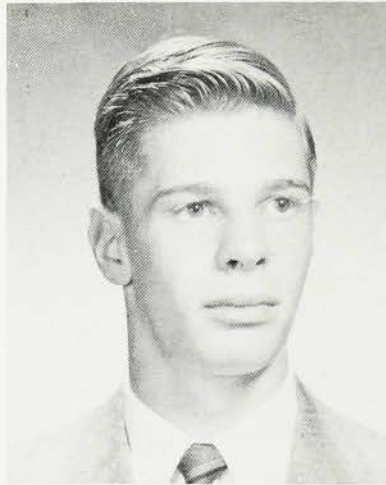

NICHOLAS BUKVA • dependable and likeable . . . pre-eminent interests lie in ham radios . . . crazy about shore life . . . sharp sense of humor . . . probable future in chemical engineering . . . Nick

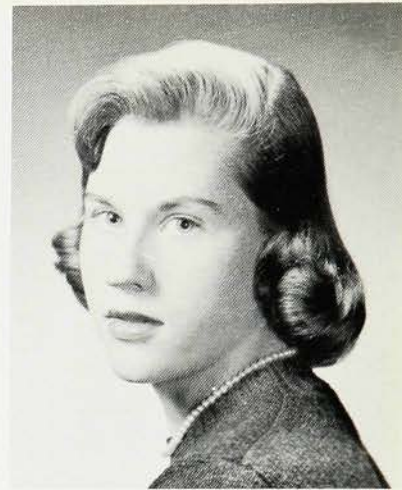

BARBARA BUNKER • girl of many moods . . . sailing at Manasquan . . . distinctive laugh . . . attractive clothes and an attractive figure . . . riotously scatter-brained at times . . . Barb

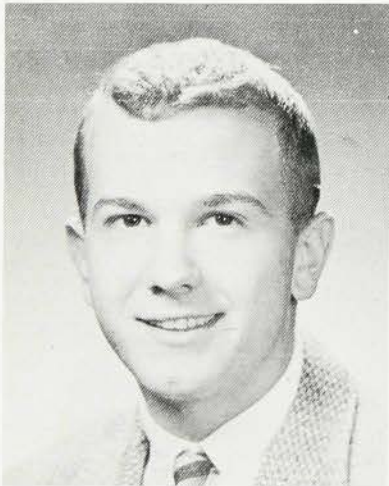

PAUL BURBAGE • happy-go-lucky manner . . . outrightly expresses his opinions . . . particularly enjoys hunting and water sports . . . numerous hilarious tales . . . gifted artist . . . "snazzy" drummer . . . Paul

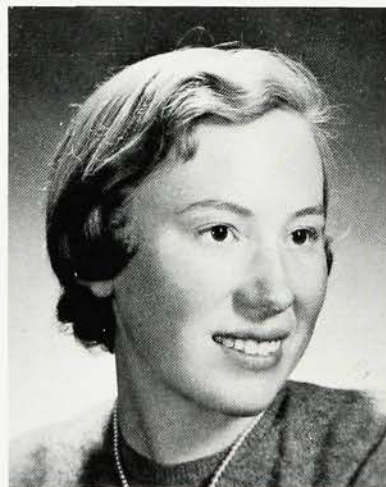

DEBORAH BURNHAM • former Bostonian . . . deceptively tranquil exterior . . . friendly disposition . . . her good marks come easily . . . sincere and considerate . . . the longer the book the better . . . Debby



JOHN CAMP • wide range of interests . . . Civil War expert . . . often found in Metuchen . . . unpredictable moods . . . loves to drive . . . master hand at chess . . . John



JANET CARLISLE • outstanding leadership . . . twinkling blue eyes and oh! those lashes . . . put on a swell Prom . . . devilish charmer . . . talented musician . . . unselfish friend . . . "What a good joke!" . . . Janet



CABRINA CARNEVALE • happy outlook on life . . . pert, natural curls . . . lively at the strangest times . . . sincere and independent . . . parties and pizza! . . . possesses a sweet disposition . . . "Little Nino"

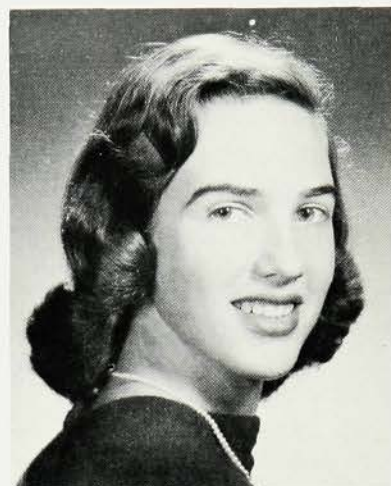

JANE CASE • soft-spoken and intelligent . . . beautifully dressed . . . neat as a pin . . . avid Dodger fan . . . enjoys tennis and bowling . . . understanding and considerate . . . Jane

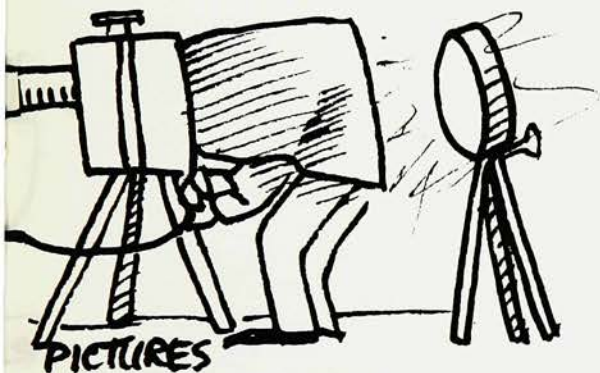

SHIRLEY CERILLO • lively and warm-hearted . . . enjoys meeting people . . . true rock 'n' roller . . . avidly interested in many things . . . spices conversation . . . future secretary . . . Shirl

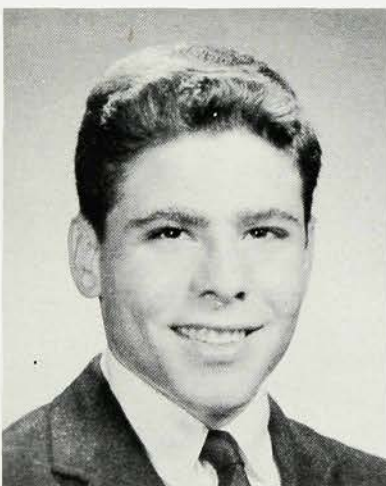

STANLEY CHASSIN • native of Panama . . . persevering cross-country man . . . pint-sized package of pranks . . . incessant chatterer . . . enjoys all sports, particularly baseball . . . fluent Spanish speaker . . . "Panama"

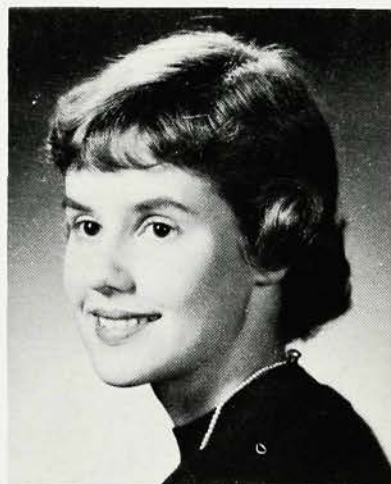

MAURY CHENOWETH • petite figure . . . high ideals and definite opinions . . . loves Maine life . . . cheerful attitude . . . extensive and enviable wardrobe . . . interested in dramatics . . . dreams of Europe . . . Maury



RITA CHERNIN • friendly and talkative . . . member of the Red Cross Council . . . record collector . . . future elementary school teacher . . . "Wait a minute; I want to talk to you" . . . Reet



MAUREEN CHRISTIAN • keen sense of humor . . . possesses a mind of her own . . . soft hazel eyes . . . a pleasure to be with . . . enjoys sewing . . . future teacher or nurse . . . Maureen

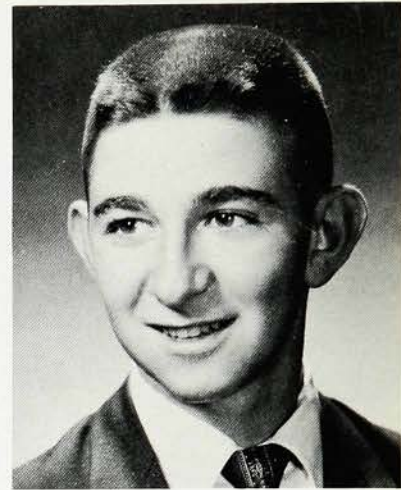

ROBERT CHRISTIANO • easy-going and rarely excited . . . three-year choir man . . . usually found reading the sports page . . . could sleep the day away . . . taciturn and unassuming . . . Bob

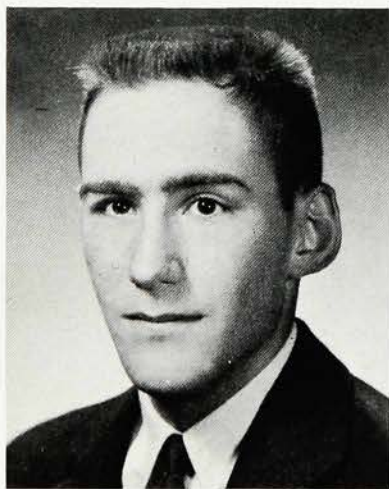

HUGH CLARK • easy to talk with . . . unusually efficient and conscientious . . . artistic precision . . . spirited spectator at football games . . . easy going . . . future in architecture . . . Hugh



JUDITH ANN CLARK • bright thoughts and opinions . . . active church worker . . . Rainbow Girls' officer . . . usually found in the art room . . . interested in the decorating field . . . Judy

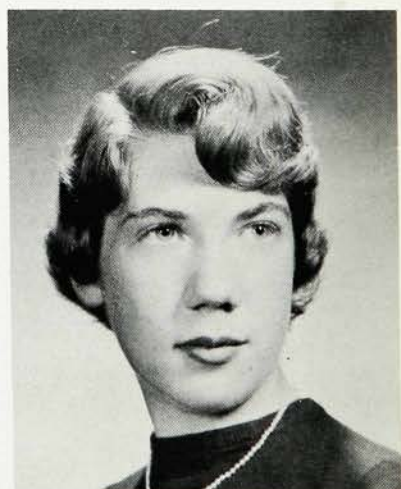

SUSAN CLARK • little girl with a big personality . . . always on the go . . . sympathetic listener . . . loads of friends . . . jitterbug addict . . . "I've got a problem" . . . Clarko



JAMES COATES • *hard-working student . . . loves bowling and other sports . . . easy to get along with . . . reliable . . . enjoys others' good fortune . . . "No, I guess not" . . . Jim*



JAMES COLAPIETRO • *devilish and fun-loving . . . his day just begins at the dismissal bell . . . happiest behind the steering wheel . . . future in the Air Force . . . Jim*

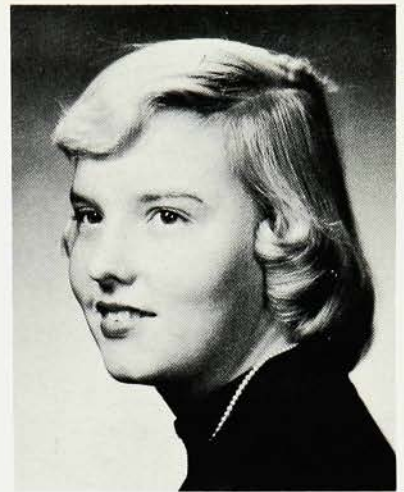

NANCY CONLIN • *more bounce to the ounce . . . ready laughter . . . talks incessantly about Lake Hopatcong . . . cheerful . . . gives frank opinions . . . "How 'bout that?" . . . Nance*



MARGUERITE COWLES • *captivating green eyes . . . warm and sparkling personality . . . loves to dance . . . cheers long and loud for WHS . . . staunch Dodger and Democrat rooter . . . "Great" . . . Meg*

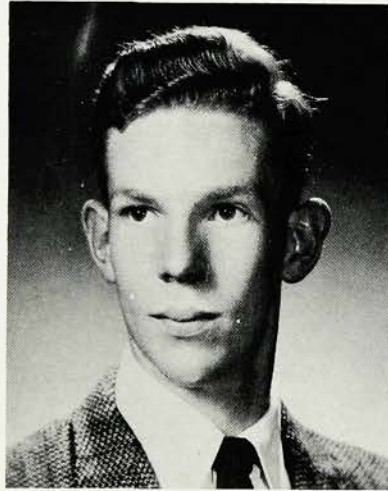

DAVID CREED • *possesses a vast store of general knowledge . . . a knack for math and science . . . active church worker . . . great sense of the ridiculous . . . future psychologist . . . "Sunset"*



MARY LINN CROWE • *quick thinking . . . enjoys singing . . . excellent bridge player . . . off-again-on-again dieter . . . extensive wardrobe . . . mercurial moods . . . future career in merchandizing . . . Mary Linn*

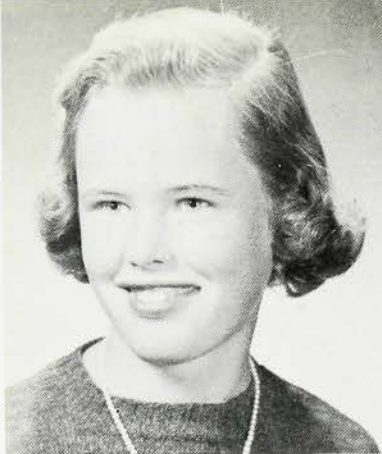

BONNIE CUNNINGHAM • active member of Library Council . . . interested in the piano . . . hidden energy . . . understanding . . . quick to laugh . . . future in teaching or library work . . . Bonnie



DONALD DAMRON • cool, calm and collected . . . has something to say to everyone . . . exceptional record collection . . . habitual abode—senior steps . . . friendly and raring to go . . . Don

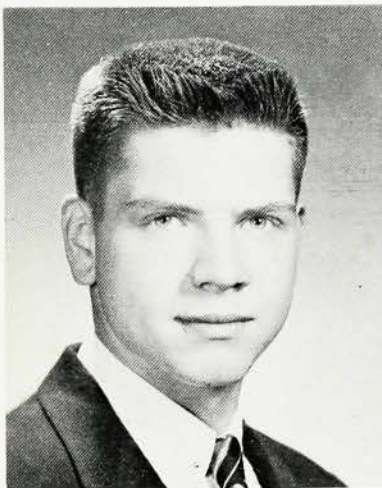

WILLIAM DARBY • possessor of a beautiful tenor voice . . . usually heard before seen . . . Mrs. Gleason's trial . . . happy disposition . . . choir and '13' mainstay . . . carefree . . . Bill



THOMAS DAVIES • hard-working student . . . extremely well dressed . . . frank and outspoken . . . enjoys hunting and fishing . . . summers as a counselor at Cape Cod . . . Tom



ELIZABETH DAVITT • younger half of the pair . . . natural curls that no humidity can spoil . . . sews a wicked seam . . . amiable disposition . . . possesses a special sparkle . . . Betty

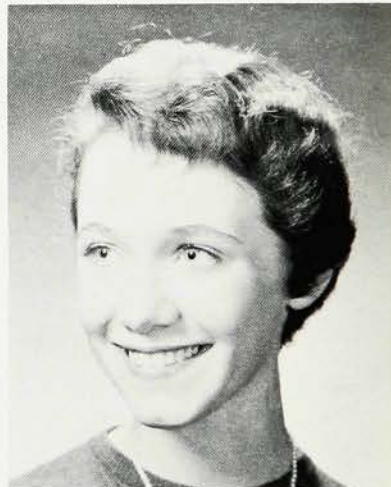

JOSEPHINE DAVITT • innocent blue eyes . . . faithful Westfield supporter . . . loves to sketch . . . Red Sox rooter from way back . . . trim figure . . . neat and sweet . . . Jo

NICHOLAS DeCAPRIO • camera shy . . . valuable asset to the Westfield eleven . . . naturally curly hair you couldn't pay him to cut . . . easy going . . . unmistakable drawl . . . Nick



DAVID DIETZ • has a unique way of getting things done . . . favorite pastime is imitating records . . . jaunty walk . . . friendly . . . keen sense of humor . . . Dave



DONALD DIXON • jazz fan . . . plays clarinet in the band . . . car crazy . . . takes things as they come . . . slide rule enthusiast . . . sports fan, particularly football . . . prospective engineer . . . Don



ELAINE DOW • top-notch BE student . . . kind and considerate . . . constant doodler . . . crazy about Maine vacations . . . pleasant disposition . . . plans to become a legal secretary . . . Elaine

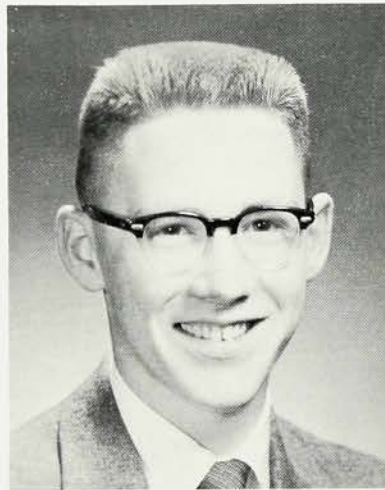

JAMES DUNCAN • ability and capability . . . sax in silk . . . proficient class vice-president . . . persevering track man . . . delightful boyish grin . . . master of the wise crack . . . intelligence plus . . . Jim

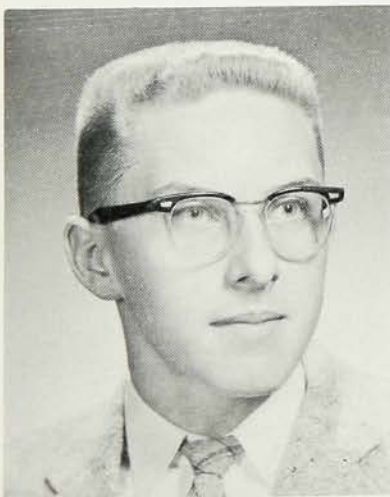

JAMES DUNLAVY • active in Hi-Y and church youth groups . . . determined . . . can always be counted upon . . . a hard working student . . . expresses opinions . . . "Tennis anyone?" . . . "Libby"

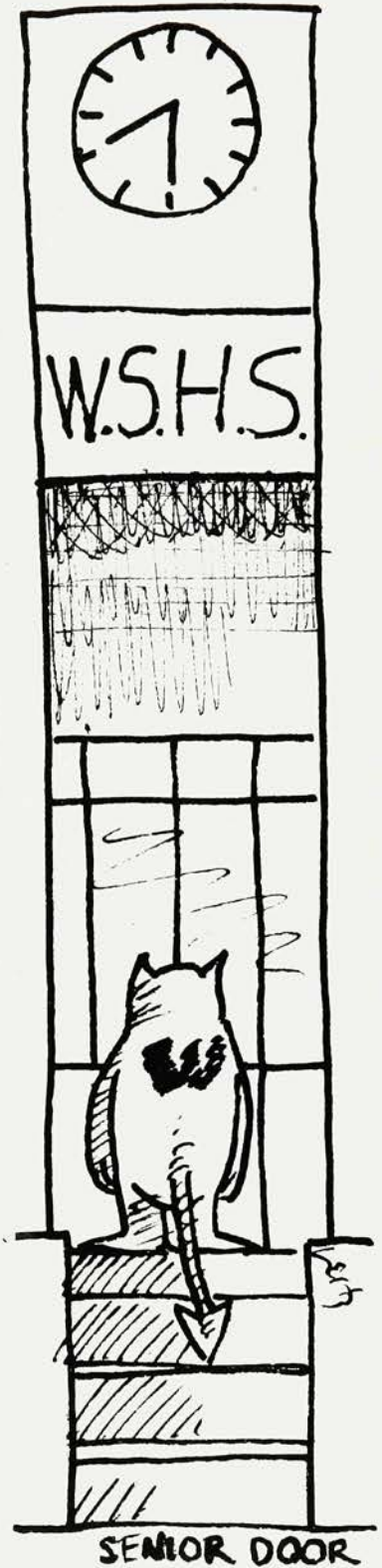

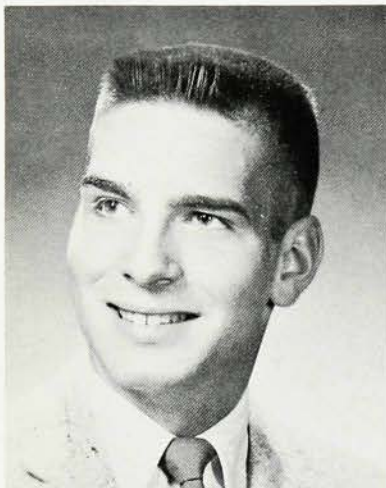

BRUCE DUNNING • widely read . . . expresses views with conviction . . . Honor Society . . . active church worker . . . extensive vocabulary . . . level-headed . . . literature expert . . . future in architecture . . . Bruce



KATHRYN DURLING • neat and sweet . . . would like to revive lost art of walking . . . poised and polite . . . language whiz . . . unpredictable moods . . . ace on ice . . . Kathy



JUDITH EDMONSON • deceptive shyness . . . artistic inclinations . . . coy smile . . . individualistic . . . favors swimming and ice-skating . . . an understanding confidante . . . enjoys knitting . . . sharp sense of humor . . . Judy

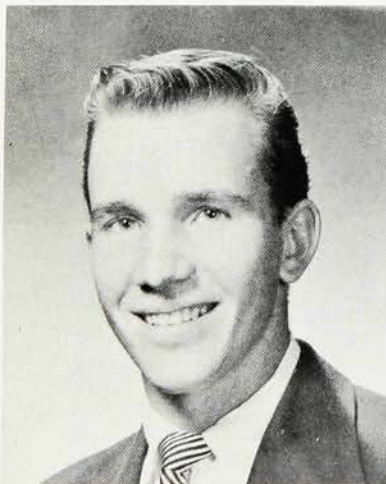

JOHN EMERICK • notorious for his crazy cackling . . . frequents the car hops . . . loves to make people laugh . . . hard-working and thoughtful . . . a really likeable guy . . . John



SUSAN EWING • sweet smile . . . bowling enthusiast . . . cheerful disposition . . . a friend who can be relied upon . . . loves the outdoors . . . plans to be a practical nurse . . . Sue



JONATHAN FALK • Canadian import . . . authority on foreign cars . . . makes friends quickly and easily . . . characterized by lateness . . . unsurpassed mechanical ability . . . anyone need a part-time worker? . . . "Pete"



CARROLL FARRAND • satiny complexion . . . spontaneous school spirit . . . spends summers sailing . . . contagious giggle interrupted only by her delighted chatterings . . . dependable . . . jolly disposition . . . Carroll



LOGAN FAY • happy-go-lucky . . . flirtatious manner . . . talks a blue streak . . . as amiable as they come . . . crazy for cars . . . hen parties, hen parties . . . future history teacher . . . Logan



SANDRA FELLER • flirtatious blue eyes . . . thrives on parties . . . ever ready joke teller . . . slim and attractive . . . casual dresser . . . easy-going . . . future in modeling . . . Sandy

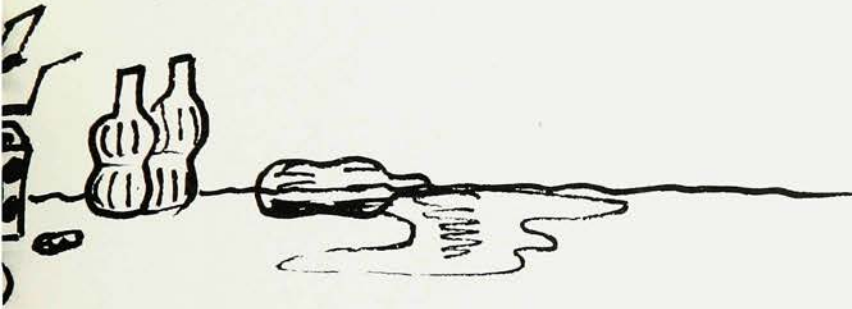

BRUCE FIELD • unmistakably sarcastic . . . chess expert . . . forever trying to get his brother's Chrysler to run . . . hard-working student . . . enjoys all sports . . . first the Navy, then college . . . Bruce

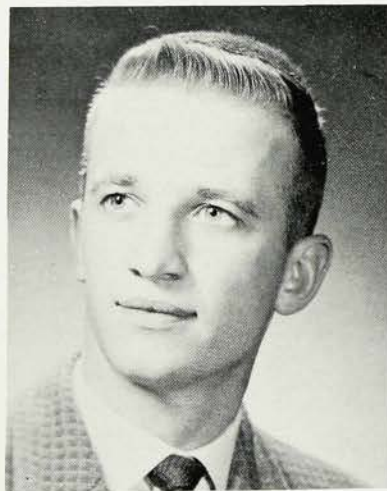

HEINRICH FISCHER • welcome addition from Germany . . . faces the future with determination . . . friendly and likeable . . . car enthusiast . . . magnetic smile . . . hard-working student . . . "Hank"

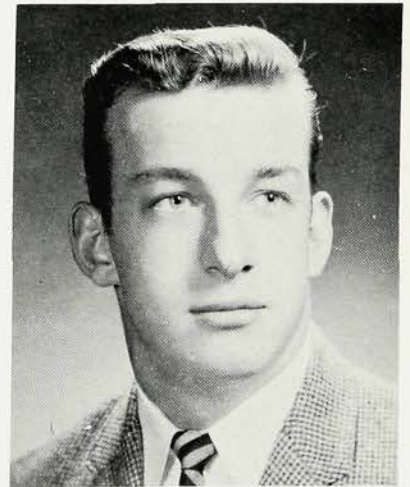

JOHN FISH • powerful physique . . . recognized by his comical cackle . . . a walk all his own . . . rock 'n' roll fan . . . keeps any classroom rollicking with his wisecracks . . . "Tiger"

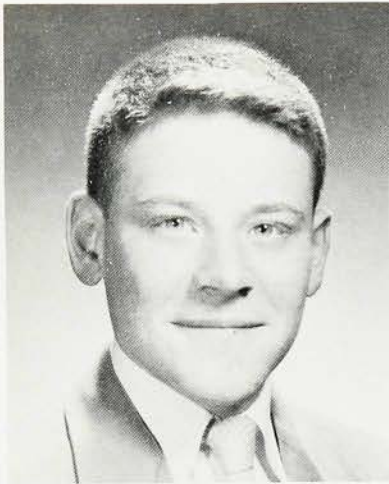

ALLAN FISHER • versatile musician . . . National Guard private . . . history enthusiast . . . triumphantly toots the tuba in WHS Band . . . omnipresent witticisms . . . Future Teachers of America president . . . Allan



LYNN FISHER • more fun than a barrel of monkeys . . . capably carries out responsibilities . . . staunch Yankee rooter . . . excels in sports . . . can't help liking her . . . Lynn

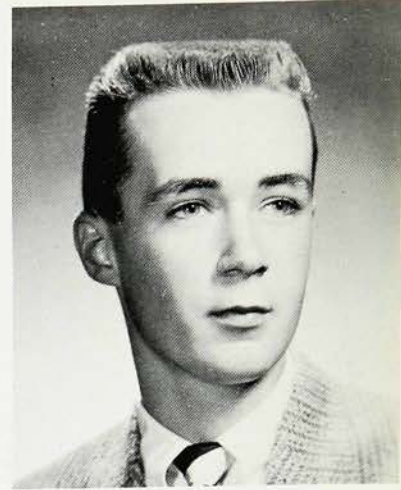

ROBERT FITZGERALD • smiling Irish eyes . . . sunny disposition . . . generous with his time and energy . . . back from St. Francis Prep . . . hen parties, hen parties . . . Fitz



CARROLL FLANNERY • that old Irish charm . . . twinkling eyes . . . sweet and gentle . . . angelic appearance but occasional devilish outbursts . . . Colonia commuter . . . considerate and polite . . . Flannery



ROBIN FLATH • statuesque blonde . . . poised, graceful and completely imperturbable . . . porcelain complexion . . . talented artist . . . syrupy Kansas City twang . . . portrait of a lady . . . Robin

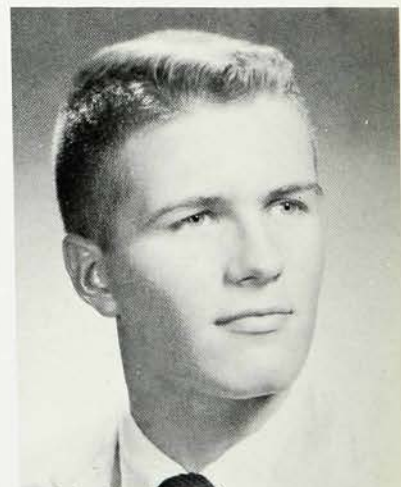

WILLIAM FLETEMEYER • gifted golden-toned trumpeter . . . sharp dresser . . . capable class president for two years . . . polite and sincere . . . modern jazz enthusiast . . . universally liked . . . subtle wit . . . always welcome . . . Bill



RICHARD FONT • *dependable and considerate . . . filled with fun . . . part-time usher . . . dandy dancer . . . active in church fellowship . . . energetic . . . plans to become a lawyer . . . Rich*



SUSAN FORTENBAUGH • *practical and pretty . . . piles of personality . . . complexion perfection . . . definite ideas ably expressed . . . capable student . . . zany humorist . . . "Who's got the car?" . . . Sue*

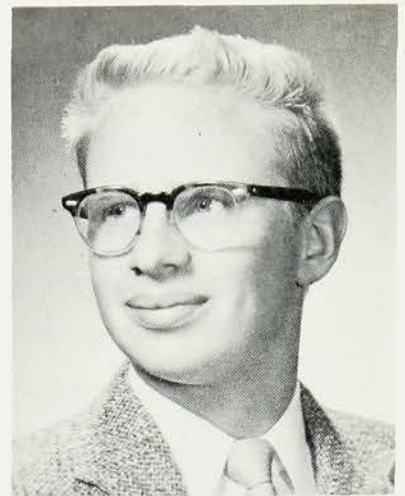

DAVID FRANZ • *quiet and reserved . . . famous ruddy complexion . . . hard-working member of the swimming team . . . talented accordionist . . . happily whiles away spare time on his car . . . Dave*

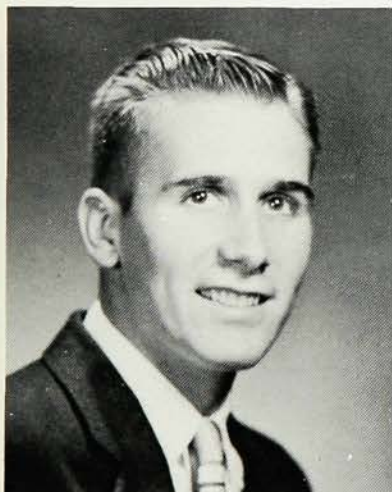
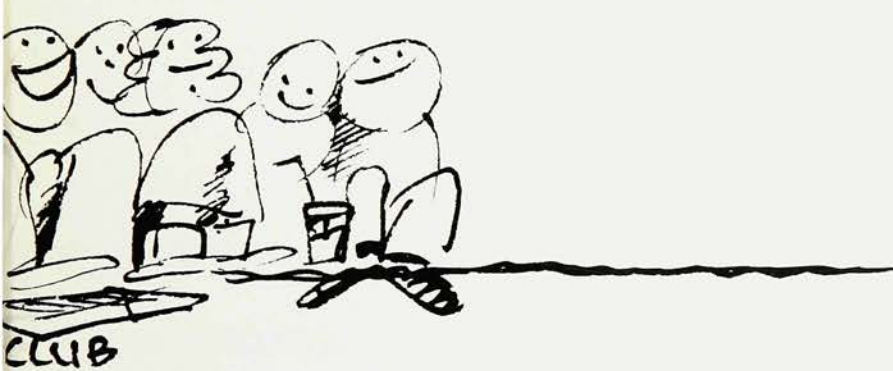

ALAN FRASER • *tall and good-looking . . . powerful build . . . master on ice skates . . . determined and hard-working . . . good-natured . . . unpredictable . . . always waits till the last minute . . . "Big Al"*

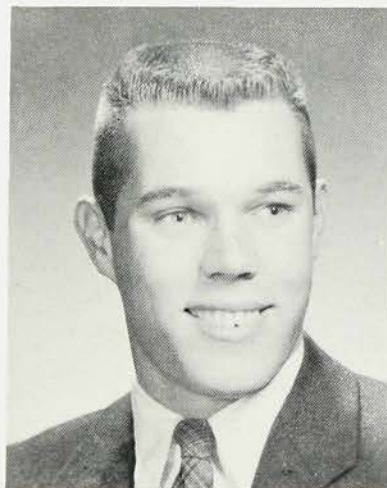

JOSEPH FREEMAN • *tall, dark and handsome . . . ambitious and conscientious . . . natural born athlete . . . another great Layman and an ace on the mound . . . one great guy . . . a sure success . . . "Jody"*

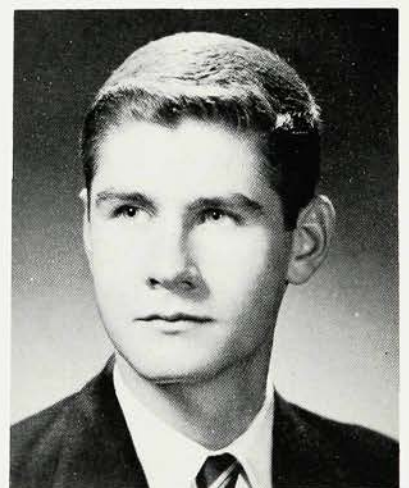

ARTHUR FRITZ • *prize joker . . . grand party plans . . . proficient and dependable leader . . . basketball fan . . . able pitcher on WHS nine . . . wry wit . . . a true night owl . . . Art*

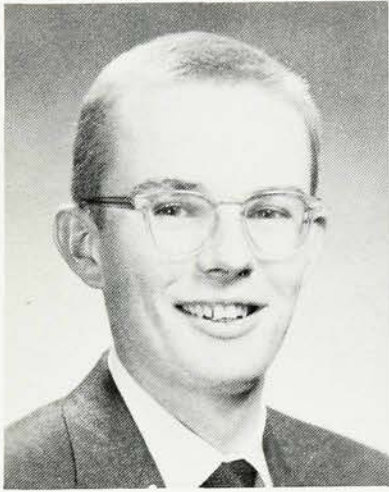

PAUL GALLAGHER • recent and welcome addition from Maplewood . . . fascinating tall story teller . . . interesting conversationalist . . . many witty comebacks . . . lively personality . . . yearns to see the world . . . Paul

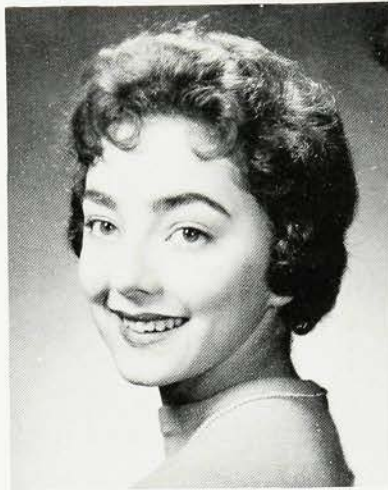

DIANA GARCIA • sweet and sophisticated . . . understanding . . . crazy about parties . . . persuasive manner . . . lucky girl with natural curls . . . incessant happiness . . . aspires to become a secretary . . . "Dee Gee"



JEROME GARRISON • conscientious worker . . . often seen on senior steps . . . definitely optimistic . . . aeronautics enthusiast . . . easy going . . . famous ear-to-ear grin . . . Jerry

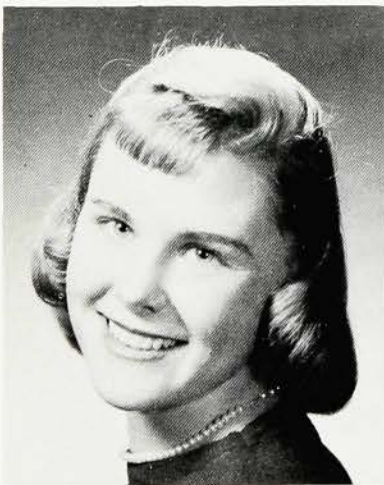

AUDREY GEHRLEIN • a glow that radiates . . . freckles galore . . . male magnet . . . always smiling . . . enthusiastic . . . easy to get along with . . . casual manner . . . future secretary . . . Aud

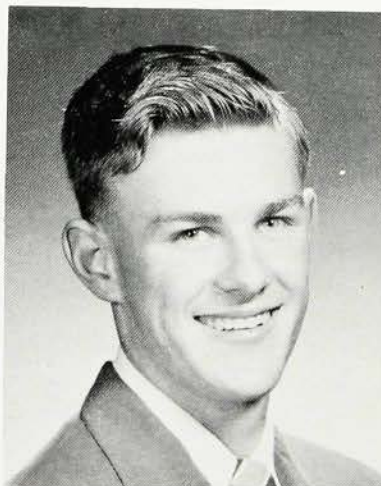

GERALD GOTTLICK • calm and composed . . . interests lie in ceramics and chemistry . . . expert archer . . . interesting rock collection . . . "No joke" . . . Jerry

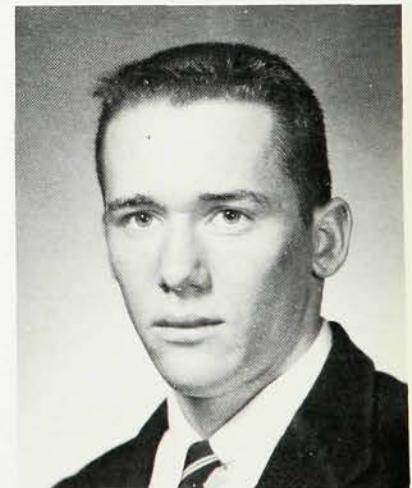

BRUCE GRAHAM • distinctive Southern drawl . . . master of double talk . . . building a roadster . . . sees something funny in everything . . . plays a velvet sax and clarinet . . . "Sut"



CAROL GRANT • radiant red hair . . . excels in hockey . . . spirited football rooter . . . takes life as it comes . . . reserved . . . openly voices her opinions . . . ready wit . . . Carol



JOAN GRANT • petite and slim . . . constantly smiling . . . dependable and conscientious . . . an exceptionally talented seamstress . . . active in church work . . . perpetual knitter . . . easily excited . . . Joan

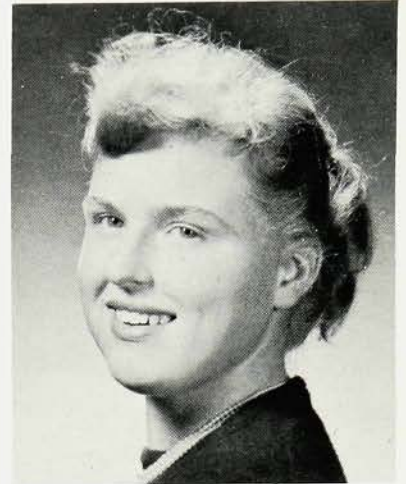

NICOLETTE GROENEVELT • friendliness and enthusiasm . . . possesses a cute Dutch accent . . . enjoys singing . . . unafraid to express her opinions . . . "Well, you know what I mean!" . . . Nicky

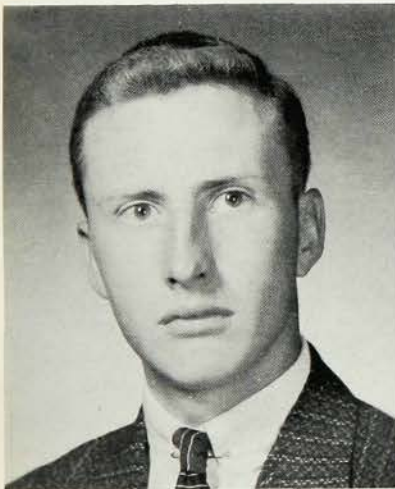

JOHN GUTHRIE • tall and mysterious . . . one of the finest Laymen . . . reserved and intelligent . . . cool dresser . . . air of nonchalance . . . expert on the golf course . . . "Gut"



GERTRUDE GUTTENBERGER • recent import from Holy Trinity . . . expert on ice skates . . . frequents New York State . . . dotes on rock 'n' roll . . . hopes to become a nurse . . . "Bunnie"

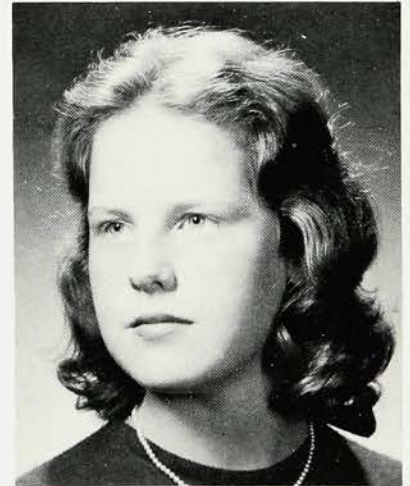

MARTHA HAASE • vivacious red-head who is unafraid to express her opinions . . . active in Mask and Mime . . . blushes easily . . . loves camp life . . . "How dreadful!" . . . Martha

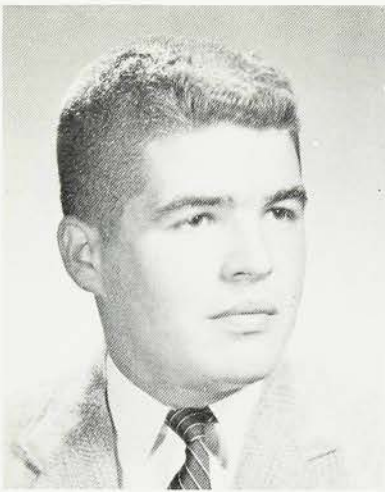

THOMAS HACKETT • *happiest when working on his car . . . notorious for his explosive laugh . . . a heart of pure gold . . . hard-working . . . sincere . . . sunny disposition . . . Tom*



JUDITH HALLER • *deceiving shyness . . . proficient editor of the Hi's Eye . . . clever artist . . . would rather read than do homework . . . future English or art teacher . . . Judy*



MARY HARBIN • *tantalizing green eyes . . . independent . . . excels in art, music, and writing . . . warm, vibrant personality . . . active in church work . . . future fashion designer . . . Mare*

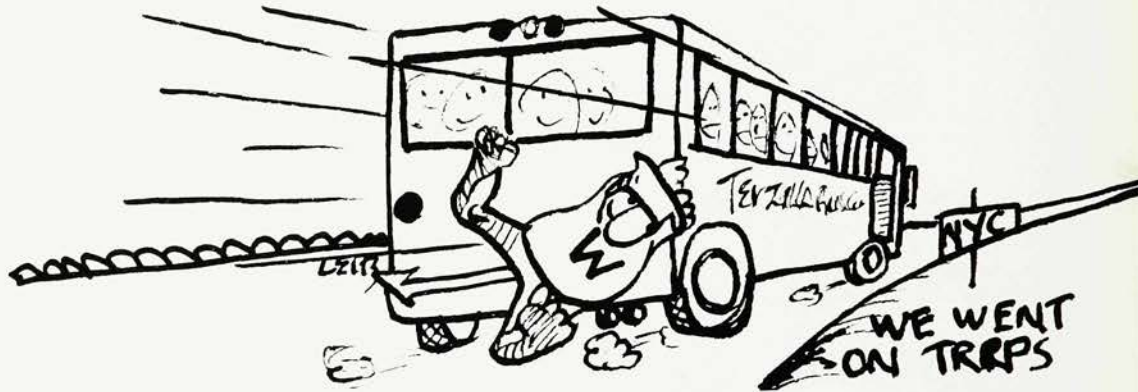

MARY BETH HARRIS • *omnipresent smile . . . conscientious student . . . enviable slim waist . . . neat and well-groomed . . . ambitious . . . crazy about horses . . . future lies in home economics . . . Beth*



ANN HARRISON • *welcome addition from Phillipsburg . . . interest in journalism . . . to know her is to like her . . . witty . . . loves advice on her problems . . . knack for sewing . . . quiet charm . . . Ann*

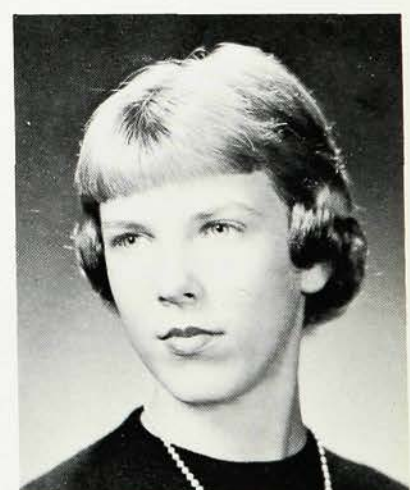

MARTHA HARRISON • *pixie pertness . . . can say anything with a straight face . . . explosive personality . . . quick to laugh . . . easily excited . . . forever teasing . . . nimble knitter . . . Martie*



ROBERTA HARTEN • cheerful attitude toward life . . . delights in art . . . hearty debater on any subject . . . numerous original ideas . . . very well read . . . intelligent and ambitious . . . "Berta"

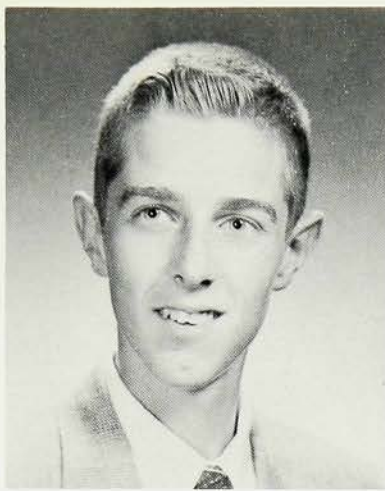

BRIAN HARTIGAN • rain or shine golfer . . . Meyner fan . . . boating enthusiast . . . generally quiet but a ready and willing conversationalist . . . excels in Spanish . . . hard-working student . . . Brian



ANNE HEDGES • capable vice-president of Mask and Mime . . . trusting brown eyes . . . enviable Dresden complexion . . . graceful hands . . . "I've got something to tell you." . . . Anne

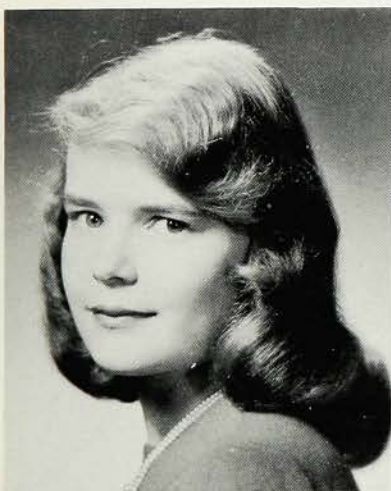
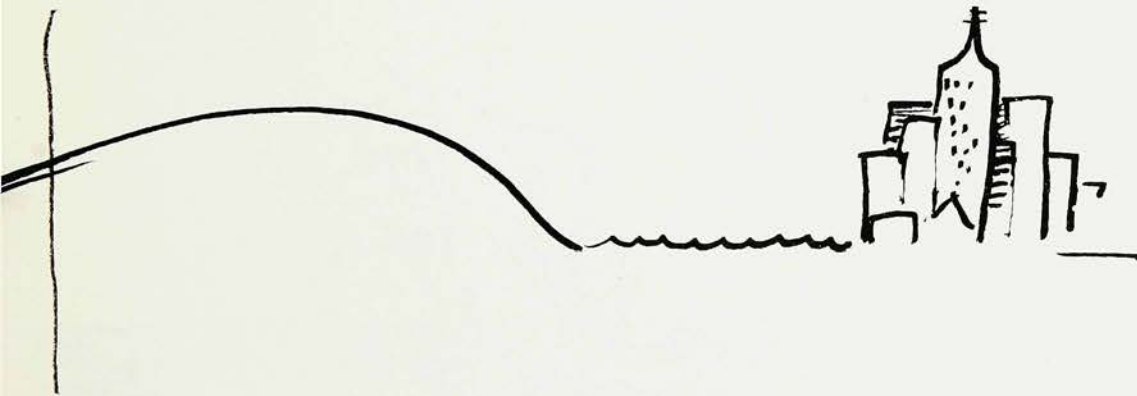

ELIZABETH ANN HEILMAN • sweet tempered and easy to talk to . . . enjoys working with ceramics . . . loves to "just drive around" . . . top horsewoman . . . expressive eyes . . . Bette Ann

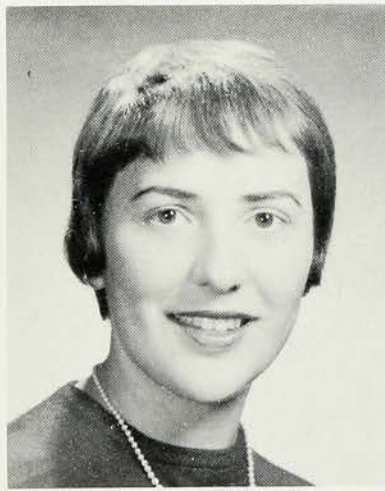

MELINDA HEILMAN • constant chatterer . . . keeps a party going . . . flair for art . . . always something funny to say . . . zany ideas . . . understanding listener and adviser . . . future nurse . . . "Mindy"

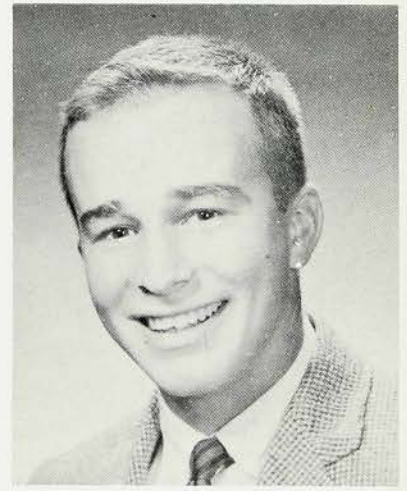

ROBERT HERAS • wild drummer in the WHS Band . . . talented artist . . . outgoing personality . . . rib-tickling remarks . . . hysterical laugh . . . boat fender . . . notorious for cars that won't run . . . Bob

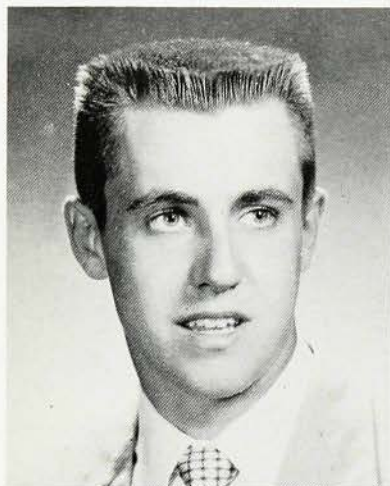

THOMAS HILL • *hard-hitting co-captain of the Westfield eleven . . . swimming and track letterman . . . relishes night life . . . quick to laugh and easy to like . . . Tom*



CHRISTOPHER HERMANN • *tall, casual blond . . . cross-country man . . . never hurries, never worries . . . boyish grin . . . ladies' man . . . member of the '13' . . . "Oh, gosh!" . . . Chris*

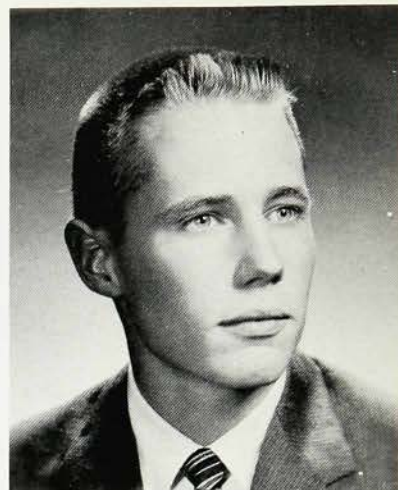

JONATHAN HINEBAUCH • *everybody's buddy . . . enthusiastic Student Council president . . . staunch Democrat . . . corny jokes galore . . . swimming and tennis man . . . master ad libber . . . determination and drive . . . Jon*



SUZANNE HINMAN • *Empire State import who takes life as it comes . . . contagious laugh . . . understanding confidante and problem solver . . . frankness plus . . . level-headed . . . Sue*



JUDITH HITCHINGS • *enviable ruddy complexion . . . can hold her own in any argument . . . eyelashes long enough to cause a breeze . . . habitually neat and friendly . . . "Hitch"*



EMILY HOFBAUER . . . *blond business student . . . nonchalant . . . svelte figure . . . always ready to help . . . especially enjoys dancing . . . delights in driving . . . aspires to a secretarial career . . . Em*

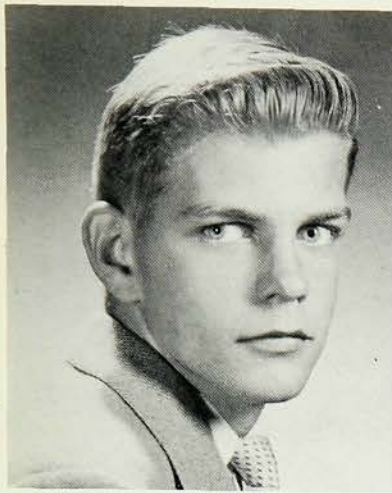

ROBERT HOFFMAN • enthusiastic football fan . . . potential pilot . . . Epicurean tastes . . . aversion to tergiversation . . . usher at the Rialto . . . hopes to go into business for himself . . . "Quiet!" . . . "Ed"

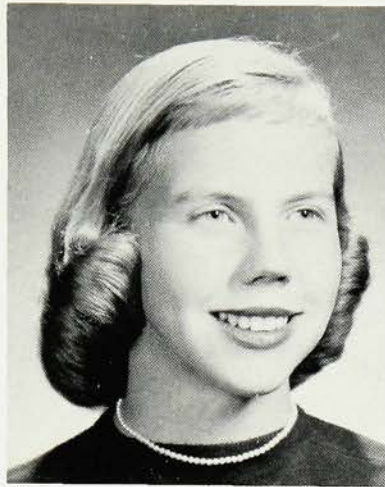

BETTE ANN HOLLAND • peppy and cheerful . . . notorious giggle . . . darling dimples . . . loves swimming and winter sports . . . mischievous, twinkling eyes . . . pert and pretty . . . future nurse . . . "Godfrey!" . . . "B.A."

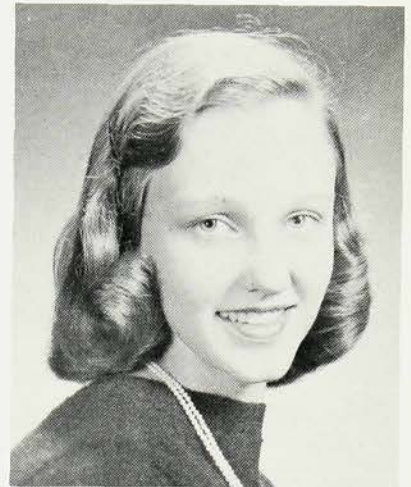

JANE HOWARD • aspiring president of Red Cross Council . . . poised and softspoken . . . dotes on boats . . . flair for acting . . . active in church youth group . . . intelligence and determination . . . Jane



PAMELA HYDE • lively personality . . . a heart of gold . . . pre-eminent interest is bowling . . . loves to drive around . . . always ready to go along with a prank . . . "Pidge"

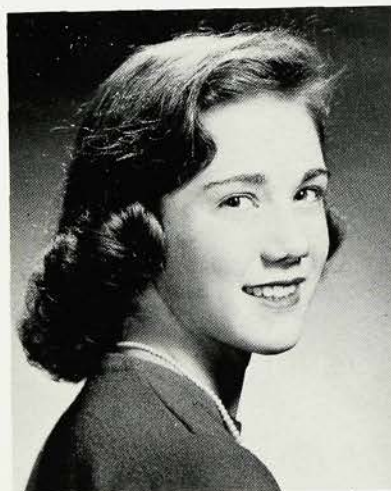

SUSAN JACOBUS • talented captain of the twirling squad . . . full of fantastic stories . . . perpetual chatterbox . . . horses, horses, horses . . . '12' soprano . . . peppy and pretty . . . Jacobi

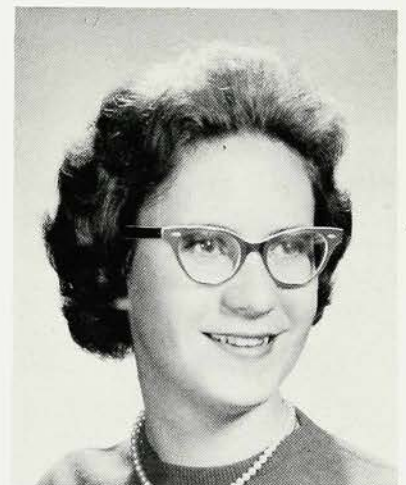

MARY JENSEN • delightful sense of humor . . . sincere and understanding . . . excels in all sports . . . bridge whiz . . . intelligence and exuberance . . . science fiction fan . . . future archeologist . . . "Plum"



NANCY JORDAN • ear to ear grin . . . willingly helpful . . . has traveled extensively in the West and South . . . fine sense of humor . . . sportsminded . . . future nurse . . . Nan

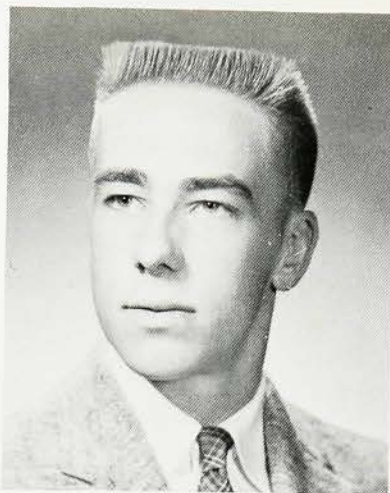

DAVID KERN • president of the Auto Club . . . crack ice skater . . . baseball, football, and basketball fan . . . excellent trout fisherman . . . future lies in agriculture . . . Dave



CHRISTA KLAPPERT • WHS import from Germany . . . dependable and proficient secretary of the Student Council . . . strives and accomplishes . . . yearns to return to Germany . . . future secretary . . . Chris

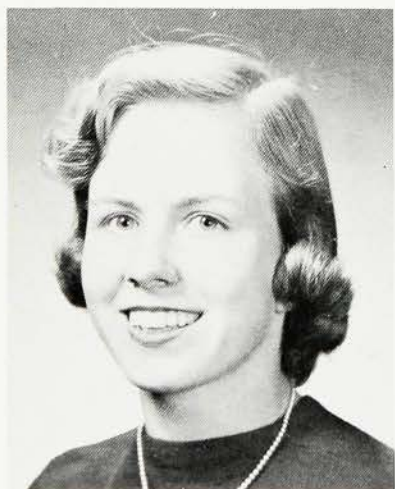

SUSAN KNIGHT • unusually conscientious and entirely dependable . . . flair for sewing and cooking . . . distinctive giggle . . . perennial knitter . . . impeccable neatness . . . future in social work . . . "Nitey"

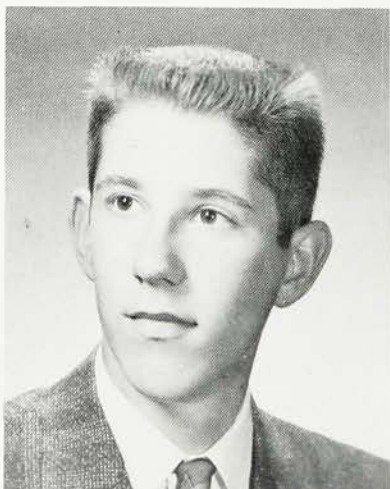

WAYNE KOCHENDERFER • intelligent but seldom studious . . . interested in photography . . . swimmer de luxe . . . easy to get along with . . . zest for boats . . . terrific sense of humor . . . "Cookie"



RONALD KOLKUSKY • quiet and very sincere . . . shot put hurler on the track team . . . authority on cars . . . crazy about crow hunting . . . frequents the car hops . . . Ron



CHARLE KOOS • *sweet and sympathetic . . . gay, original clothes . . . graceful poise and choice manners . . . low, throaty laugh . . . not a petty thought to her name . . . "What a roar." . . . Charle*

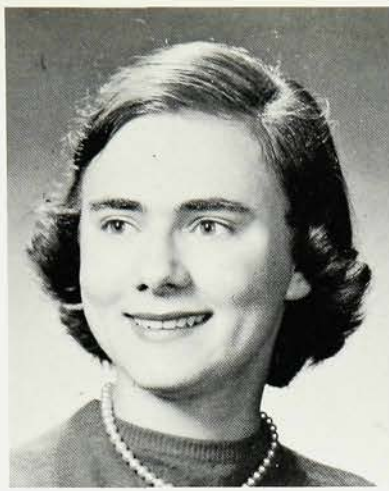

CAROL KURTZ • *willing worker . . . studious with top grades to show for it . . . many nicknames . . . enjoys swimming and basketball . . . ardent debater . . . warm smile . . . future history teacher . . . Carol*



DIANA KYAK • *fanatical Yankee fan . . . active in after school sports—particularly field hockey . . . Latin club treasurer . . . short story writer . . . summers at camp and the shore . . . Di*



MARY LAFFAN • *sugar 'n' spice—she's everything nice . . . Tableaux Madonna . . . capable and dependable leader . . . intelligent . . . abundance of friends . . . polite, considerate, and understanding . . . a truly wonderful girl . . . Mary*

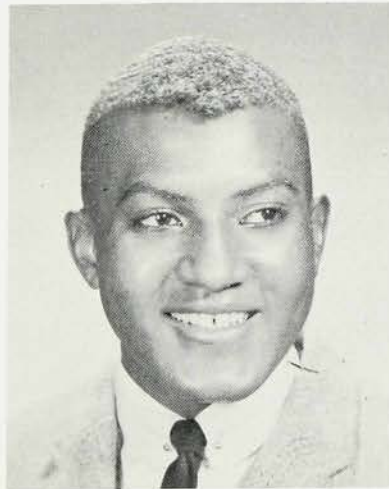

WILLIAM LANE • *powerful co-captain of the gridiron men . . . mambo master . . . a way with the women . . . persevering track man . . . universally liked and no wonder! . . . Bill*

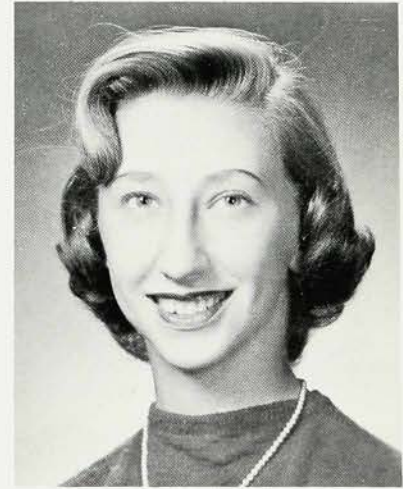

CAROLE LANTHEAUME • *friendly and helpful . . . "hep" and happy personality . . . easy to know and easy to like . . . neat and petite . . . future English teacher . . . Carole*

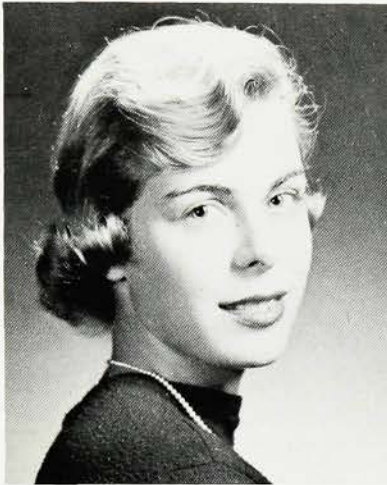

JAYNE LEVY • born with a song in her heart . . . wide circle of friends . . . understanding confidante . . . valuable asset to '12' . . . grace and charm . . . future on the stage . . . Jayne

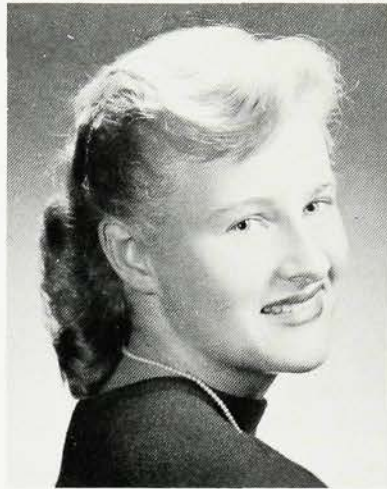

DAYLE LEE • carefree blue-eyed blonde . . . gift for dry humor . . . active in church youth group . . . favors bowling and skating . . . enjoys writing . . . future physical therapist . . . Dayle

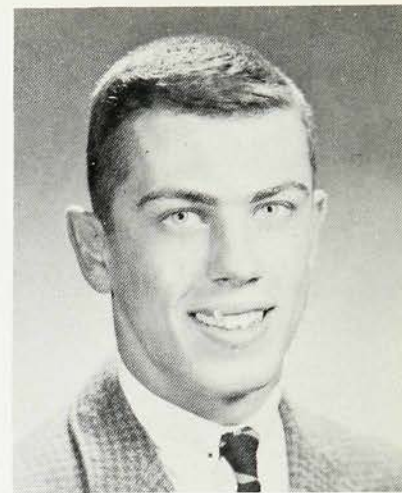

DAVID LEITZ • casual and good-looking . . . tantalizing dark eyes . . . fabulous artist . . . crazy cartoons . . . well-built track captain . . . jaunty walk . . . popular with both sexes . . . Dave

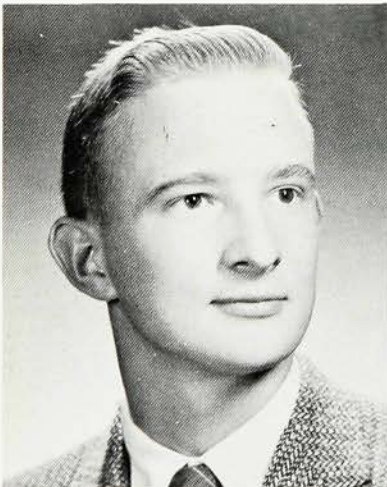

ROBERT LENSKOLD • cheery disposition . . . talented bass in '13' . . . ham radio operator . . . ace mechanic . . . dapper dancer . . . weakness for women . . . energetic and determined . . . animates any enterprise . . . Bob



ANITA LEONE • always cheerful and smiling . . . ardent Yankee fan and true Westfield supporter . . . talented writer . . . many record albums . . . considerate and dependable . . . fine bowler . . . future teacher . . . Nita



EDDA LEONHARDT • darling German exchange student . . . industrious and intelligent . . . many prize statements . . . ideals that scrape the sky . . . charmingly humorous . . . interests lie in poetry, music, and science . . . Edda



ARTHUR LEPOW • *swinging drummer in WHS band . . . smooth dancer and sharp dresser . . . personality and charm . . . knows what he wants and knows how to get it . . . Art*



JUDITH LESLIE • *understanding and sincere . . . an eye for fashion . . . poised and pretty . . . enjoys sun, surf, 'n' sailing . . . flawless complexion . . . flirtatious eyes . . . neat and cheerful . . . Les*

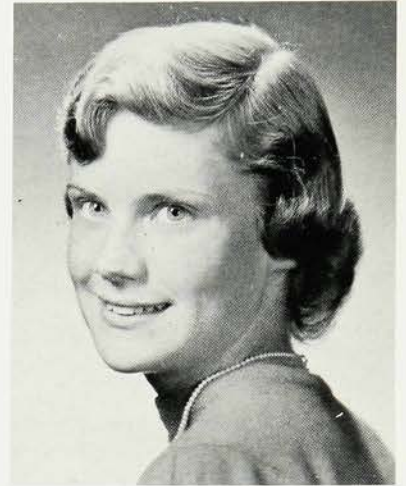

KAREN LEWIS • *soft, natural curls . . . nimble knitter . . . fiery football fan . . . warm, sincere personality . . . whiz in math . . . responsible and dependable . . . male magnet . . . gift of gab . . . "Just great" . . . Karen*

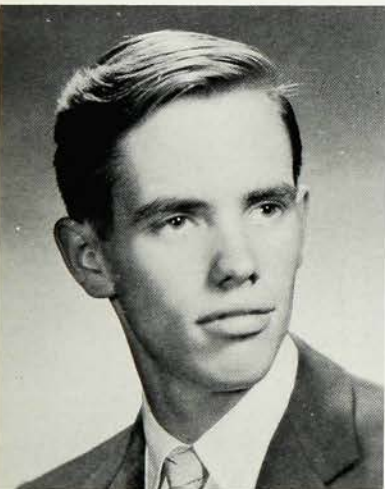
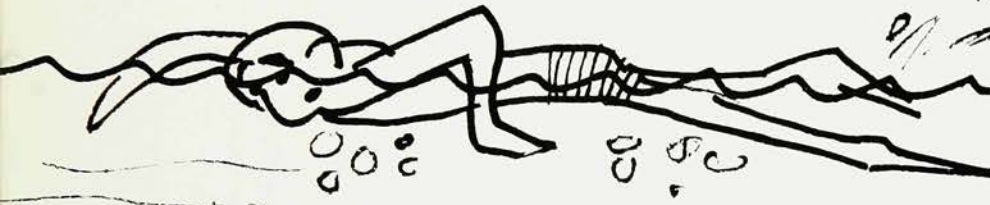

WILLIAM LINDQUIST • *seems shy and reserved but possesses a sharp sense of wit . . . ham operator . . . interested in radio and television . . . another driving fan . . . Bill*



ELLANA LITCH • *porcelain features . . . active in dramatics department . . . toured Europe this past summer . . . soprano in '12' . . . enjoys reading . . . probable future as a beautician . . . Lana*

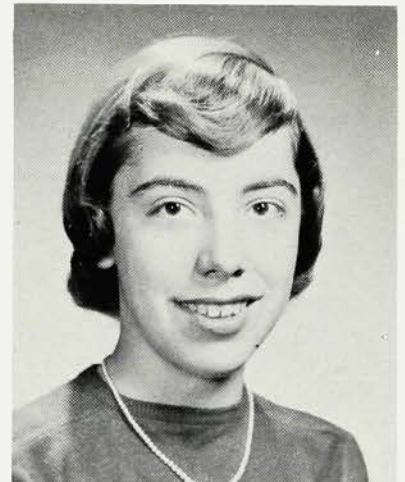

MARGARET LOEB • *interested and interesting . . . gifted alto in '12' . . . expressive brown eyes . . . intelligent and well read . . . rare and sophisticated wit . . . unmatched zest for life . . . "Peg"*

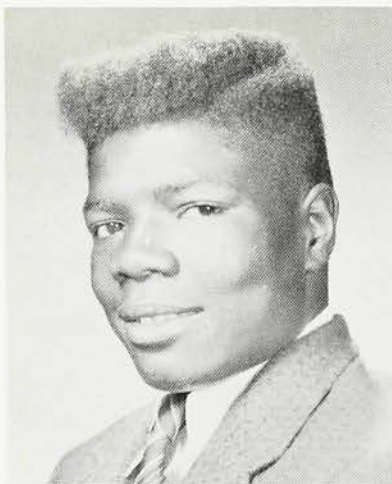

LAWRENCE LONG • *inclined to be quiet and reserved . . . enjoys gum . . . interested in scouting . . . easy to get along with . . . interesting to talk to . . . Larry*

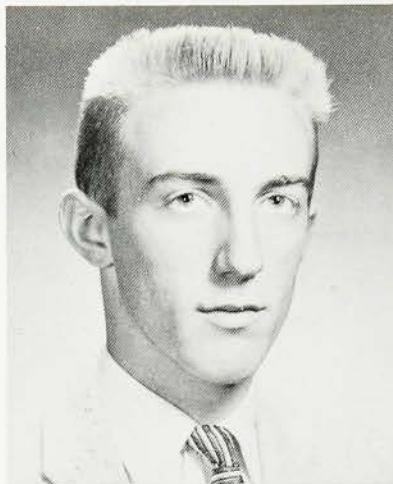

KENNETH LUDLUM • *infectious grin . . . top mechanic . . . takes life as it comes . . . craze for customizing . . . always ready and willing to help out . . . car crazy . . . Ken*

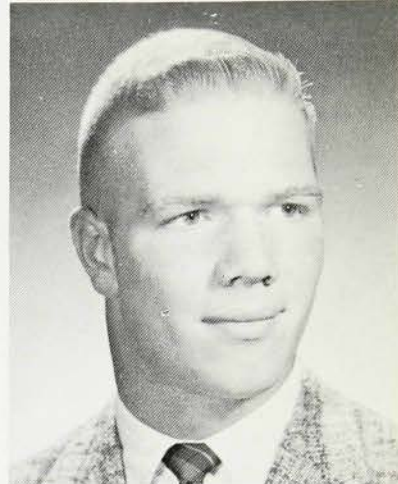

STANLEY LUEBECK • *familiar figure on Westfield gridiron . . . spends many hours on his car . . . numerous nicknames . . . a clown at heart . . . enjoys hunting . . . a likeable guy . . . Stan*

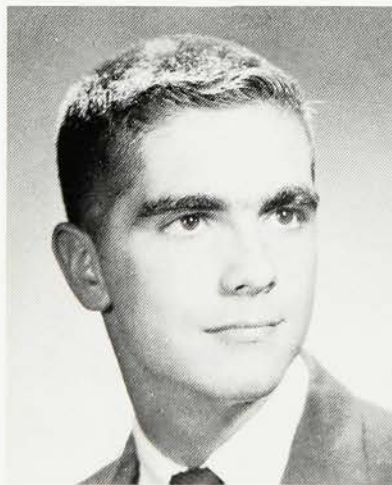

DAVID LUERSSSEN • *down to earth and downright funny . . . notorious dancer . . . habitually happy-go-lucky . . . fine student . . . perennial penny pincher . . . resonant '13' bass . . . surprisingly industrious . . . Dave or "Mooch"*



JANE LUGINBUHL • *sweet and soft-spoken . . . enjoys reading . . . skillful with a needle and thread . . . quiet and sincere . . . neat and well-dressed . . . nimble knitter . . . Jane*



JUDITH LUGINBUHL • *warm and out-going personality . . . a problem a day, but always willing to listen to someone else's . . . neat and personable . . . talented seamstress . . . "Lugie"*



JAMES MacBEAN • *an athlete's athlete . . . football letterman and ace shortstop for three years . . . Student Council treasurer . . . quiet, intelligent, and modest . . . well-liked and generally swell . . . Mac*

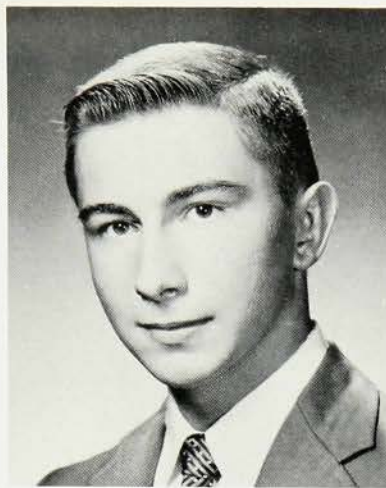

MALCOLM MACKENZIE • *shoulders his innumerable responsibilities capably . . . sincere and unassuming . . . Honor Society . . . truly gifted musician . . . lanky and likeable . . . admired, respected, and certain to succeed . . . "Mac"*

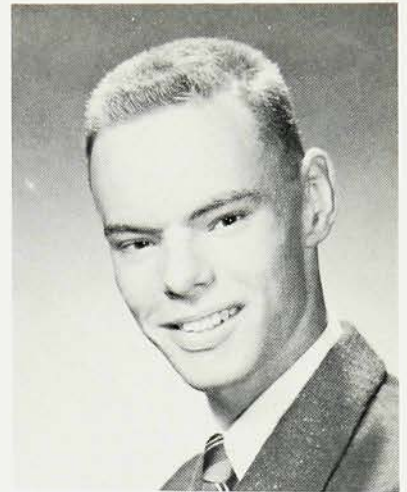

DEAN MacLAUGHLIN • *superb mathematician . . . active in church youth group . . . bass in '13' . . . dependable and congenial . . . honor student . . . quick to laugh and quick to blush . . . Dean*

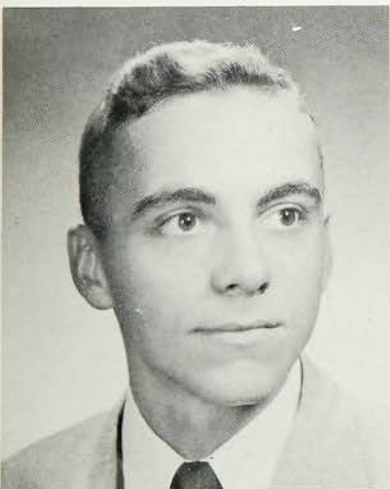
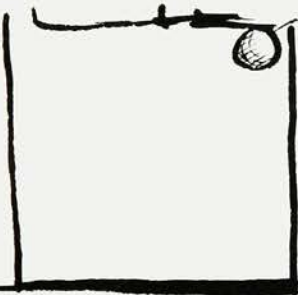

DONALD MacNEIL • *expert horseman . . . president of his youth fellowship group . . . easy-going . . . talented '13' tenor . . . always willing to help . . . subtle humor . . . Essex Troop officer . . . Don*



ROSEMARIE MAGNOTTI • *sparkling dark eyes . . . sweet smile . . . talks a blue streak . . . full of gumption . . . drives every chance she gets . . . rock 'n' roll advocate . . . Rose*

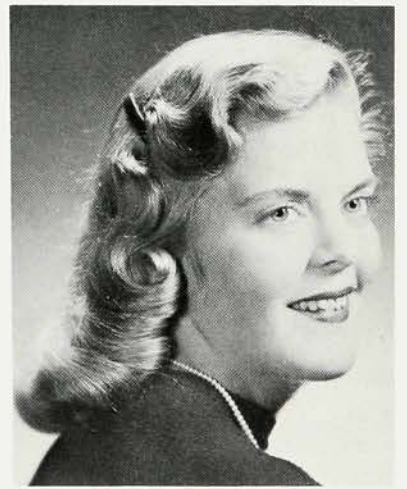

JACQUELYN MAINES • *fun-loving and sincere . . . yen for the shore . . . deceptively quiet manner . . . industrious . . . never misses a chance to laugh . . . "Oh, stop it!" . . . Jackie*

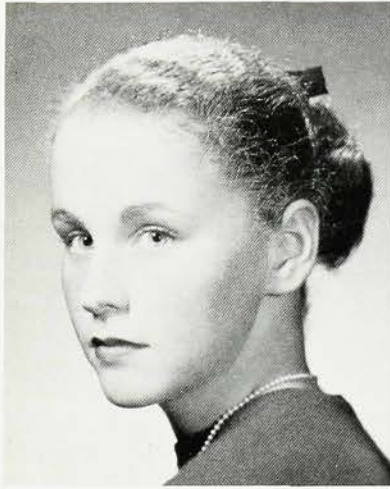

PATRICIA MALKIN • sparkling mischievous eyes . . . discriminating taste in clothes . . . spontaneous giggle . . . keen intelligence . . . gifted ballerina . . . savoir-faire . . . smart debater . . . truly talented . . . Pat

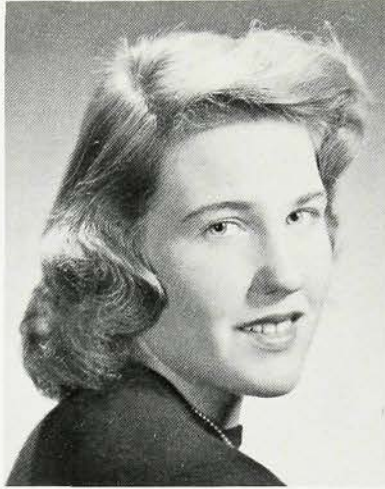

GAIL MALTBIÉ • easy-going disposition . . . foremost interest is horses . . . considerate and well-mannered . . . enjoys all sports . . . loves to go to parties . . . industrious . . . Gail



DIANE MANFREDI • spurts of giggles, but has a serious side . . . smart dresser . . . swimming and bowling enthusiast . . . parties, parties . . . aspires to become a secretary . . . Di



LINDA MANNION • quiet maturity . . . extremely skilled knitter . . . shy smile . . . sweet and mannerly . . . worthwhile friend . . . expert on movie stars . . . top-notch student . . . sincere and determined . . . Linda



MARGARET MARKHAM • vibrant personality beneath her seemingly quiet manner . . . travel bug . . . expert seamstress . . . friend through thick and thin . . . trips to Canada . . . future secretary . . . "Peggy"

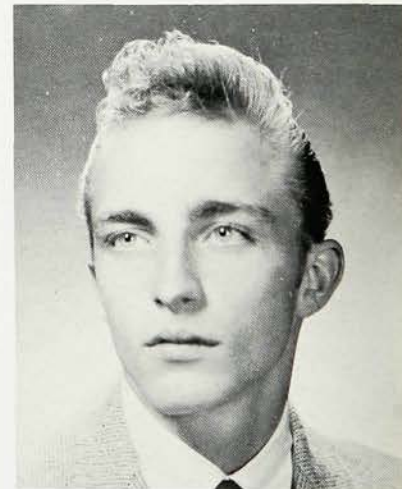

RONALD MARKO • fascinating eyes . . . interested in hunting and fishing . . . valuable Safeway employee . . . gets livelier as the sun goes down . . . crazy about driving . . . Ron

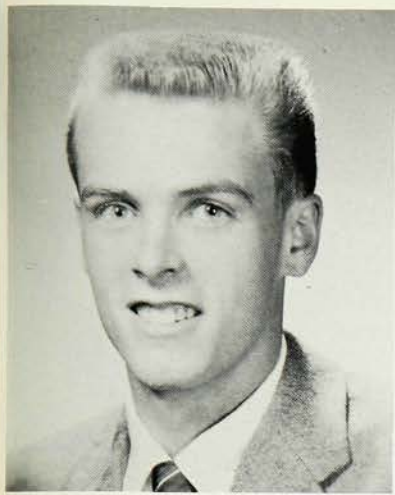

CRAIG MAXWELL • deep thinker . . . quiet except at parties . . . industrious . . . crazy over cars . . . energetic and willing worker . . . especially enjoys hunting . . . future dairy farmer . . . "Well" . . . Craig



ANDREW McCASHIN • gifted music arranger . . . casual and seemingly carefree . . . thrives on night life . . . French is a trial . . . shrewd business sense . . . good organizer . . . Andy

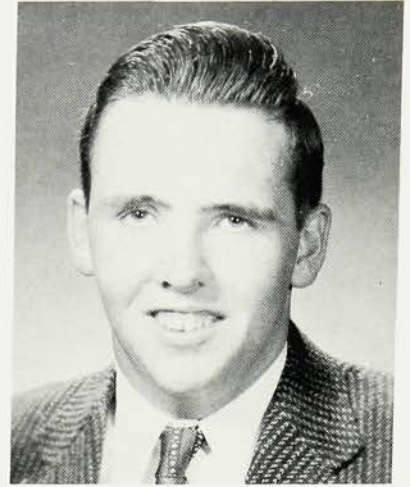

ANTHONY McCRANN • rarely hurries—rarely worries . . . interested bass in choir and '13' . . . loves to drive . . . friendly, talented guitarist . . . known for his ludicrous wisecracks . . . Tony

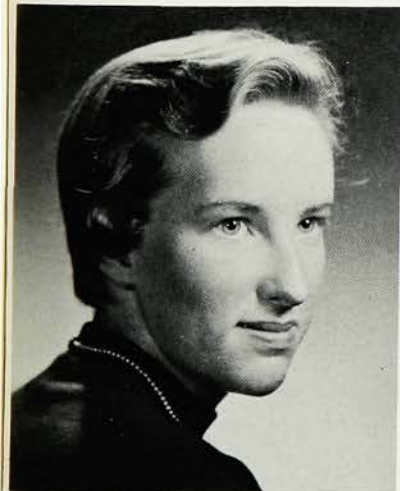

PATRICIA McDONOUGH • spunky blonde . . . looks wonderful in blue . . . avid record listener . . . swimming and golf are her favorites . . . brimming over with fun . . . Pat



ROBERT McDOWELL • little man with a big smile . . . excellent water-skier . . . swimming team . . . outdoor man with a special attraction to hunting . . . future in mechanical engineering . . . Bob



SUE ANN McGEARY • takes life as it comes . . . best baby-sitter in town . . . quiet serenity . . . straightforward opinions . . . staunch Westfield supporter . . . thoughtful advice . . . future nurse . . . Sue

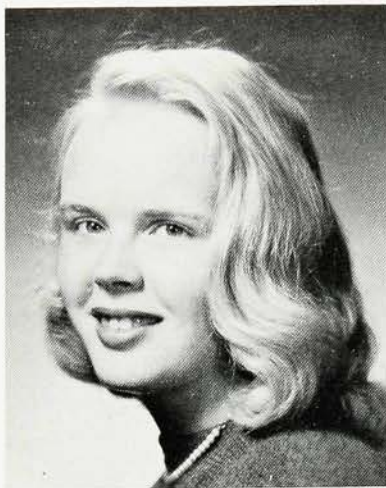

SHIRLEY MCGOWAN • *devilish gleam in her eyes . . . traveled through Europe this past summer . . . excels in all sports . . . master horsewoman . . . sarcastic witticisms . . . loves to make people laugh . . . Shirl*

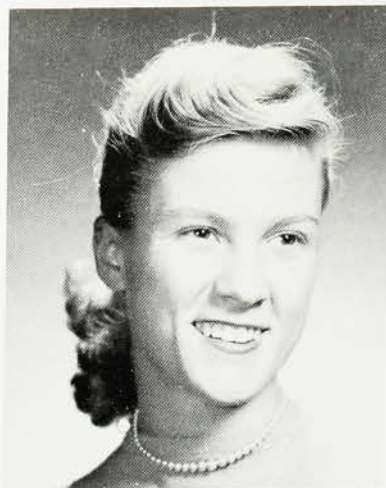

MELINDA MEARES • *spur of the moment remarks . . . sports car enthusiast . . . co-owner of a shore movie theater . . . treasures weekends . . . favorite pastime—eating . . . Melinda*

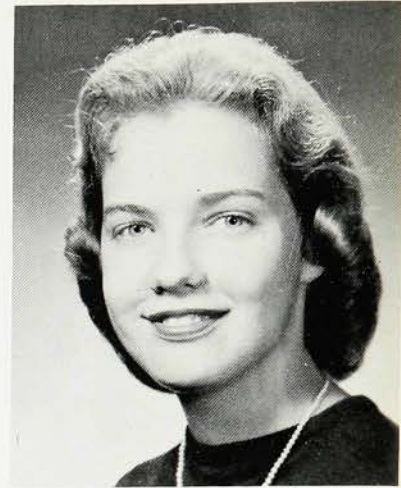

GAIL MEIER • *prettiness plus . . . gal with a generous heart . . . male magnet . . . summers at the shore . . . poised and polite . . . packed with school spirit . . . future nurse . . . Gail*

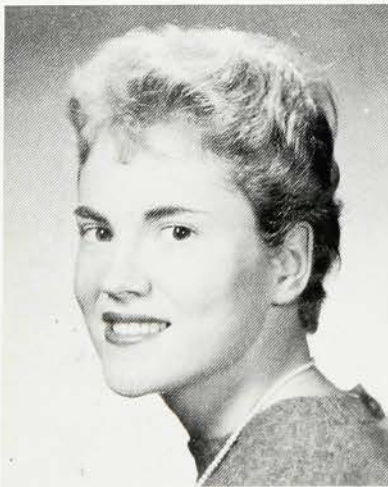
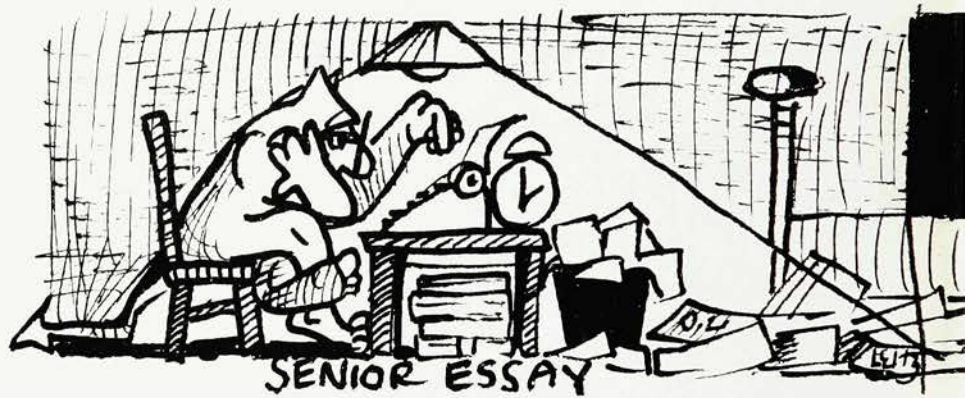

SANDRA MERENESS • *individualist . . . expert in the kitchen . . . hostess with the mostest . . . impeccable fashion plate . . . frank and candid opinions . . . bubbly with laughter . . . gay and interesting . . . "Moweness"*

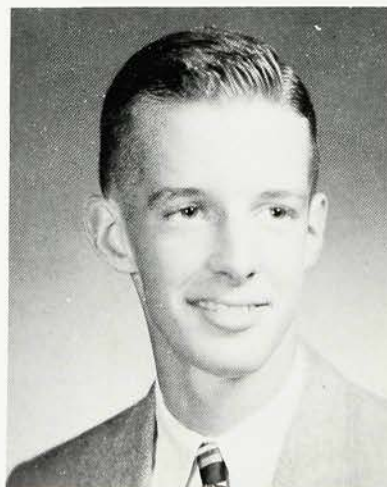

FREDERICK MEYER • *tends to be on the quiet side . . . sincere . . . assiduous and determined . . . avid baseball fan . . . would do anything for a friend . . . Rick*



KAREN MICHELSON • *the girl they left in Europe . . . talented ballerina . . . sophisticated, graceful manner . . . wit with a touch of sarcasm . . . intelligent and interesting . . . Karen*



HENRY MICIONI • *car enthusiast . . . long and hard worker . . . interested in all sports . . . quick to laugh and easy to like . . . periods of seriousness . . . Rico*

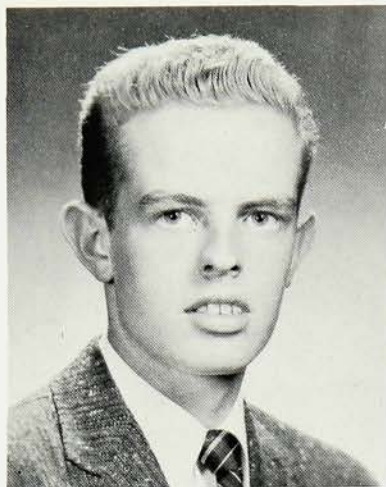

ROBERT MOFFETT • *tranquil friendliness . . . son of the South . . . usher at the Rialto . . . serious and industrious . . . artistically inclined . . . stamp and model plane collector . . . future architect . . . Bob*

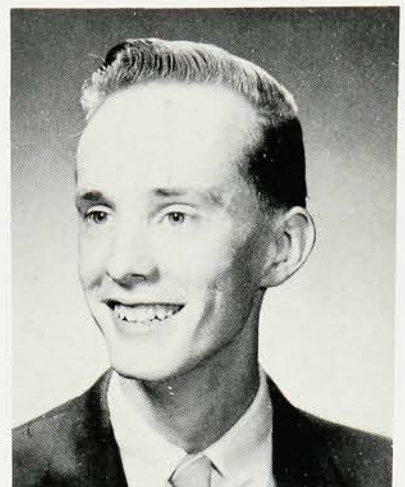

PETER MOFFETT • *talkative and extremely friendly . . . craze for cars . . . never know where or when he'll turn up . . . basketball fan . . . intelligent and humorous . . . Pete*

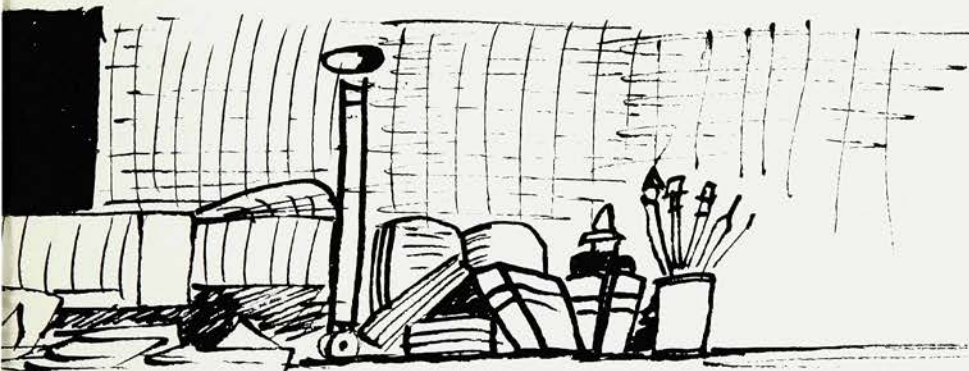

ELAINE MONTI • *sparkling dark eyes . . . sympathetic ear . . . immaculate dresser . . . hilarious subtle humor . . . unassuming . . . systematic and efficient . . . neat and petite . . . to know her is to like her*
"E"

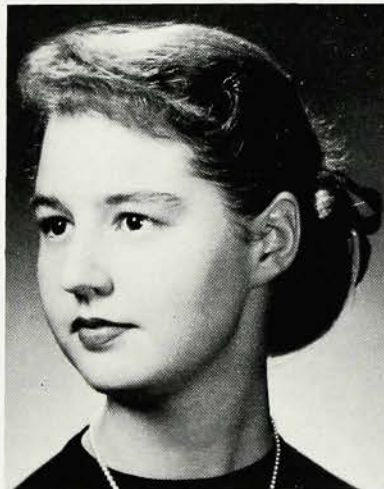

MARGARET MORGAN • *warm-hearted Texan . . . mature and mannerly . . . wonderful outlook on life . . . loves to knit . . . intelligent, unaffected, and dependable . . . a truly inspirational friend . . . Marg*

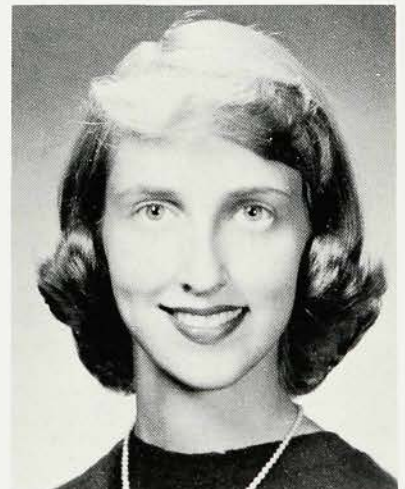

JOANNE MORRISON • *hails from Kansas City . . . kind word for everyone . . . explosive laugh . . . mischievously sparkling eyes . . . considerate, reliable, and thoughtful . . . Joanne*

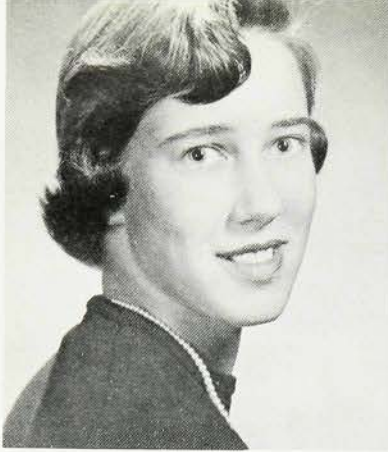

JUDITH MORTON • *peppy and petite . . . impeccable dresser . . . zany devilish ideas . . . knits with unbelievable speed . . . loves to drive . . . thoughtful and amiable . . . good student . . . "You know?" . . . Judy*

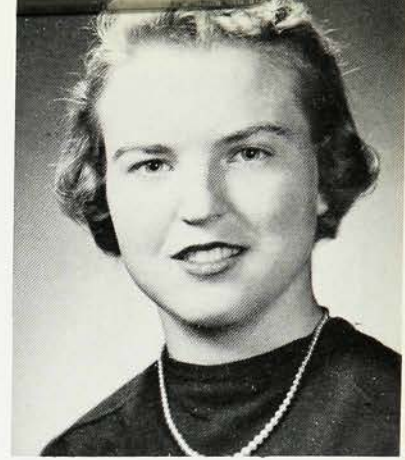

ETHEL ANN MOUNT • *valuable asset to twirling squad . . . avid sports fan . . . overflowing with school spirit . . . sparks of mischief . . . warm-hearted . . . intelligent . . . European traveler . . . "Mike" or Ethel*

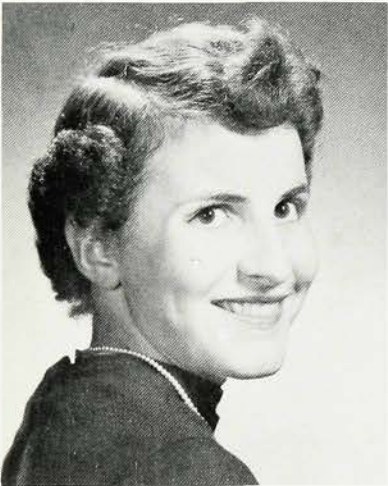

CAROL MOWEN • *top honor student . . . interested president of the Latin Club . . . another European traveler . . . cheerful disposition . . . active in church work . . . future Latin teacher . . . Carol*

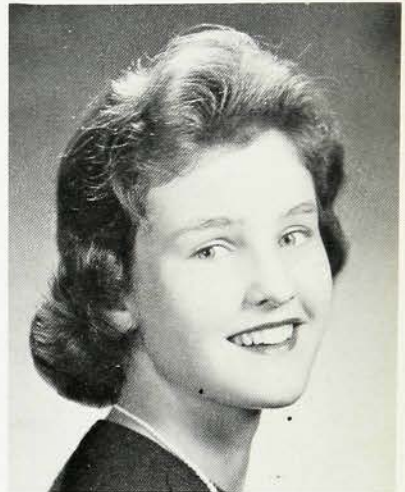

JOYCE MULLER • *advocate of la danse . . . vacations in Cuba . . . careless grace and natural poise . . . the latest in fashions . . . unspoiled enthusiasm . . . loves to travel . . . "Hey, gang!" . . . Joyce*

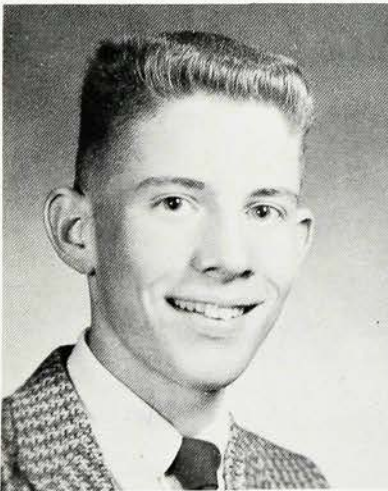

ROBERT MULLER • *sincere, amiable, and always willing to help . . . perennial smile . . . conscientious and industrious . . . keen sense of humor . . . general chairman of Y's Ups . . . friend to the end . . . Bob*

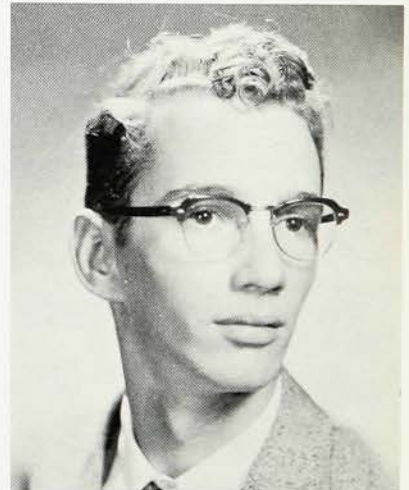

THOMAS MURPHY • *Trinity transfer . . . mechanically inclined . . . swimming and boating fan . . . loves to work on cars . . . future Navy or Air Force mechanic . . . "Wanna bet?" . . . Tom*



DOROTHY MUSE . . . *a versatile miss . . . loves to sing and dance . . . sportswoman par excellence . . . prompt and helpful . . . frequent movie-goer . . . well-dressed . . . future nurse . . . Dot*



JOANNE MYERS • *impish appearance . . . active in all school sports . . . Honor Society . . . languages, a specialty . . . bridge whiz . . . agreeable and taciturn . . . fondness for animals . . . future bi-lingual secretary . . . Jo*



JULIA NAPIER • *on the quiet side but spiced with enthusiasm . . . president of the Library Council . . . dependable and considerate . . . avid and practiced bowler . . . honest opinions . . . Julia*

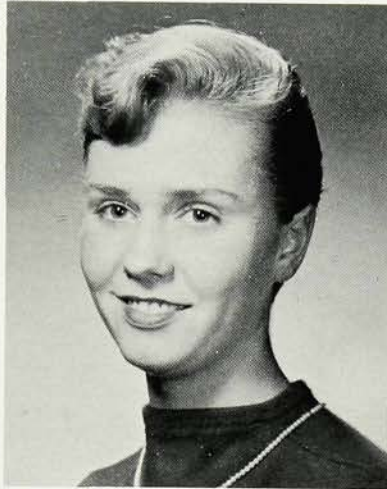

KAREN NELSON • *never hurries . . . never worries . . . incessant chatter . . . habitual lateness . . . truly enjoys life . . . collegiate dresser . . . loves to eat . . . "Are you out of your chrome?" . . . "Frenchie"*



JUDITH NEUMAN • *steady and understanding friend . . . sweet disposition . . . passion for parties . . . expert problem solver . . . most often found on the telephone . . . future elementary school teacher . . . "Fabulous!" . . . Judy*



FRANK NOVELLO • *ace third baseman on the Westfield nine . . . notorious for incessantly singing rock 'n' roll . . . friendly jokester . . . ear-to-ear grin . . . future disc jockey . . . Frank*

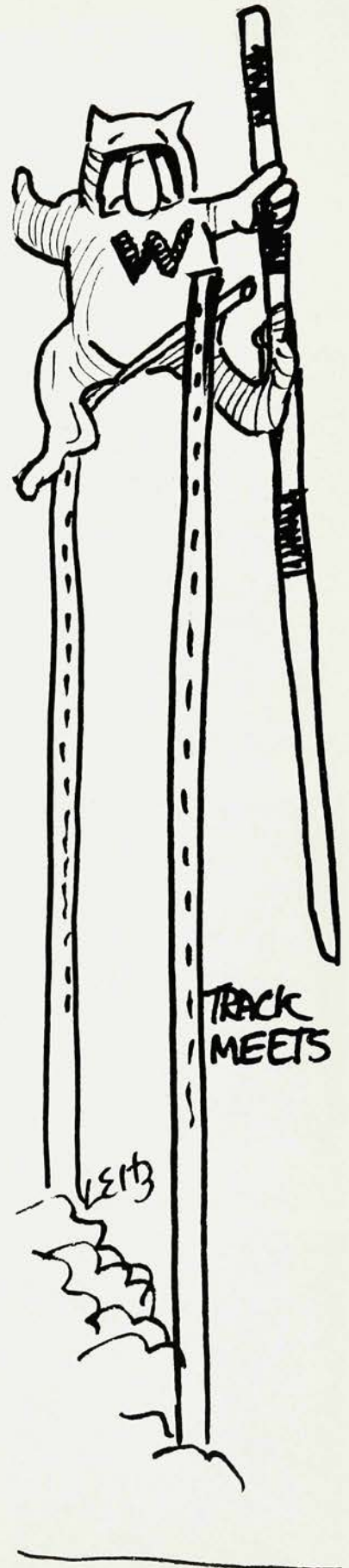

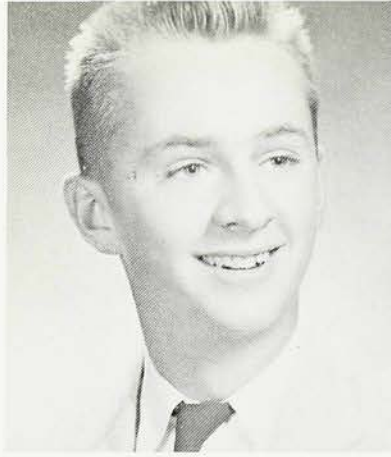

HARRIS PALMER • generous and unassuming . . . active in Hi-Y and church fellowship . . . nonchalant . . . clever dry wit . . . intelligent and easy to like . . . distinctive flat-top . . . Har

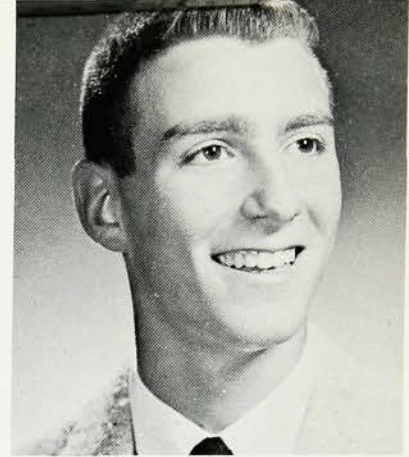

ALAN PEARLMAN • tall, dark and handsome . . . active interest in sports . . . always ready to joke . . . enthusiastic trumpeter in WHS band . . . omnipresent member of hen parties . . . Al



JOANNE PETERS • beautiful self-made wardrobe . . . pizza fan . . . spurts of silly giggles . . . dependable business student . . . neat and petite . . . top-notch cook . . . future secretary . . . Jo

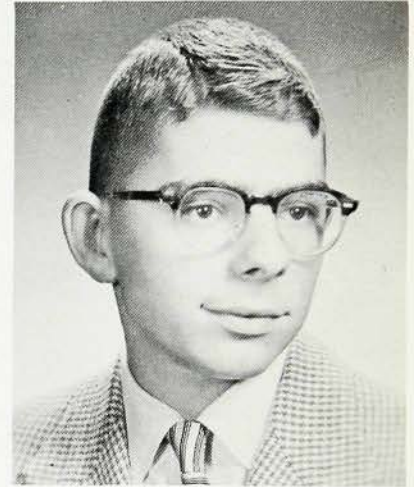

ALAN PETERSON • perpetual cheerfulness . . . a good word for everyone . . . interested in the trumpet . . . wonderful sense of humor . . . clever quips . . . even-tempered . . . "Squawk!" . . . Al



FRANCES PETERSON • native of Chicago . . . trusting hazel eyes . . . "Silence is golden" . . . intelligent and independent . . . polite and considerate . . . a sincere and dependable friend . . . Fran



RICHARD PETRASEK • lanky and likeable . . . enjoys fishing and motor boating . . . craze for cars . . . top-notch ice skater . . . mischievous schemes . . . tolerates homework . . . future electrical engineer . . . Dick



SUSAN PHILLIPS • cute as a button . . . unmatched school spirit . . . wonderful hostess . . . shore lover . . . sincere, considerate and generous . . . excitable but dependable . . . a friend to the end . . . Susan



JUDSON PIERSON • versatile athlete . . . easy-going . . . unbeatable back-stroker and top-notch golfer . . . responsible and industrious . . . well dressed . . . respected and liked by all . . . one really great guy . . . Jay



ELIZABETH POND • essence of sweetness . . . helpful and dependable . . . admirable grades . . . expert seamstress and knitter . . . ambitious . . . cheerful, friendly, and polite . . . future physical therapist . . . Betsy



JONATHAN POST • cool and casual . . . speaks Spanish fluently . . . dependable friend . . . mercurial . . . easy to talk to . . . hard-working . . . always neat . . . crazy about driving . . . Jon



ELIZABETH PUTNAM • has that certain glow . . . spirited cheering captain . . . fiery red hair, but no matching temper . . . efficient and reliable . . . pertness plus . . . prefers Elizabeth . . . "Liz"



HELEN REAGAN • trim and attractive . . . just loves to dance . . . independent . . . playful gleam in her eyes . . . partial to parties . . . spiced with pep . . . future nurse . . . Pat



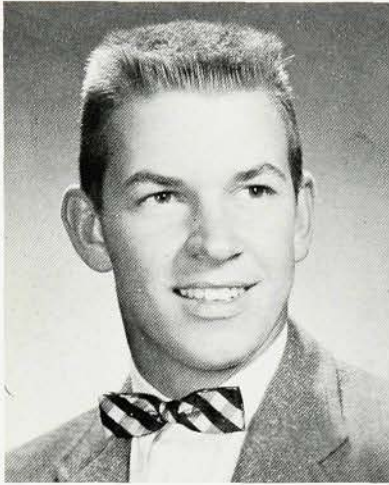

GEORGE REASOR • contagious good moods . . . valuable man on both gridiron and diamond . . . many nicknames . . . superb sense of humor . . . hilarious laugh . . . spirited and well-liked . . . George

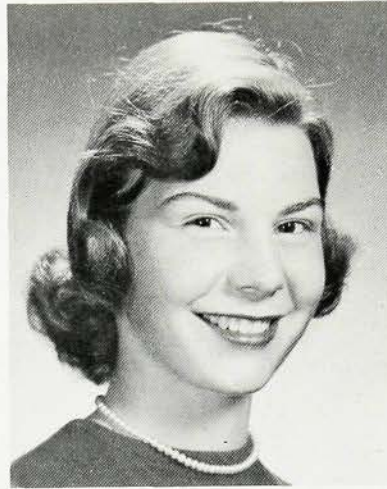

ROBERTA REHNER • peppy addition to the cheering squad . . . sparkling eyes and an impish grin . . . warm, friendly personality . . . conscientious student . . . top golfer . . . "You're kidding!" . . . "Bobi"

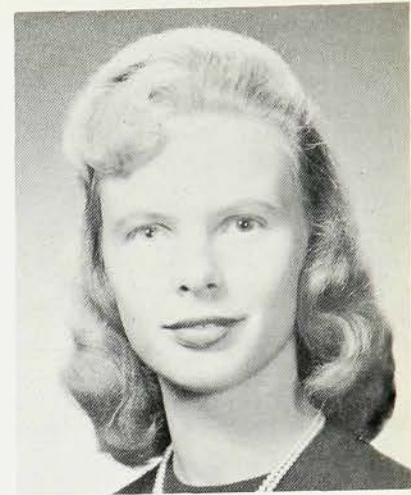

LILLIAN REILLY • flirtatious manner . . . inclined to be taciturn but is never at a loss for words . . . works long and hard . . . seemingly carefree . . . Lil

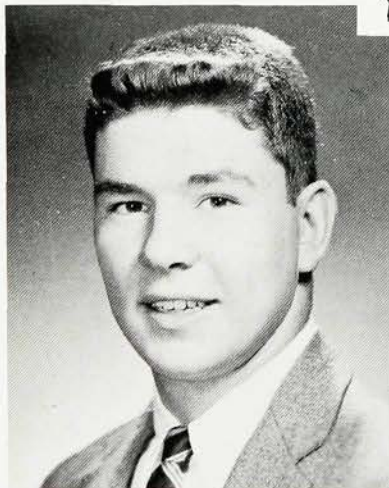
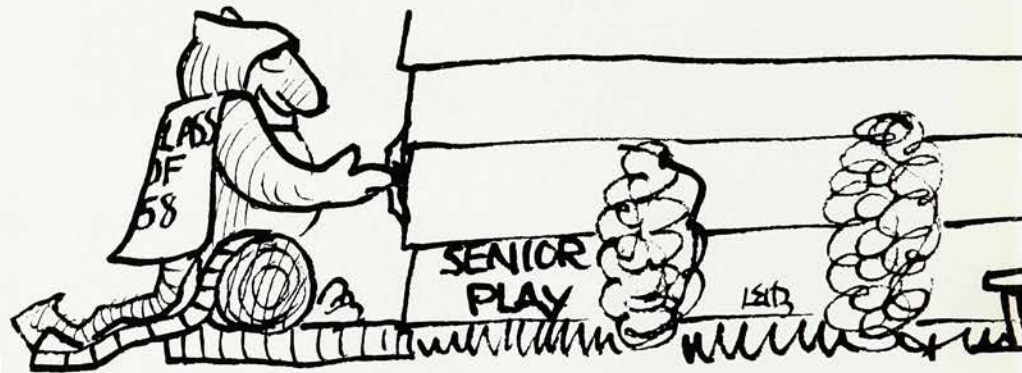

JOHN REIS • born comedian and actor . . . ambitious ideas . . . rock 'n' roll composer . . . talented bass in '13' . . . brilliance plus . . . sincere and frank . . . a potential great . . . Jack

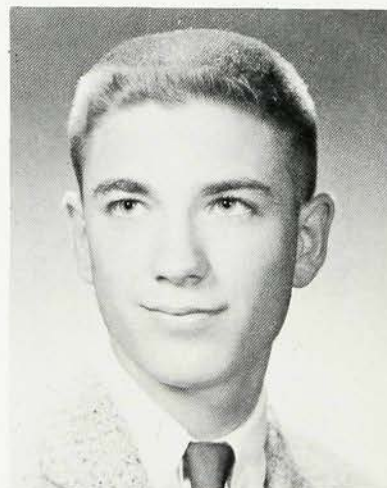

ROBERT RESCORLA • outstanding honor student . . . capable president of his youth fellowship . . . Yankee fan from way back . . . enjoys all sports . . . industrious and ambitious . . . Bob

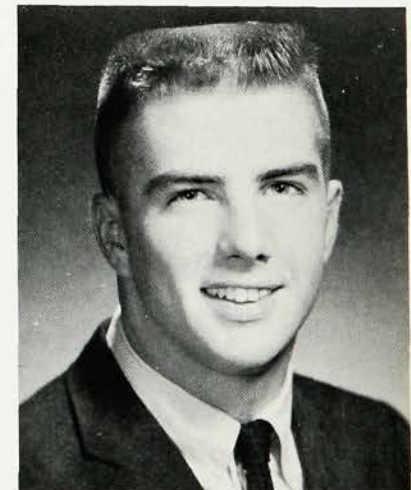

PALMER REUTHER • year-round crew cut . . . craze for driving . . . another of the class youngsters . . . rugged good looks . . . summers at the shore and Cape Cod . . . "Bizz"



ELIZABETH RIKER • radiant red-head . . . willing worker . . . artistic inclinations . . . water-skiing enthusiast . . . plagued by an uncontrollable blush . . . tastefully dressed . . . honor student . . . sweet and sincere . . . "Betts"



JANE ROBB • unmistakable mid-West twang . . . willing and reliable worker . . . neat and trim . . . enviable rosy cheeks . . . loves hospital work . . . tactful and polite . . . future nurse . . . Janie



FAY ROBINSON • easy-going and full of fun . . . always humming or singing . . . excels in all sports . . . dapper dancer . . . jovial wit . . . valuable friend . . . "Pixie"

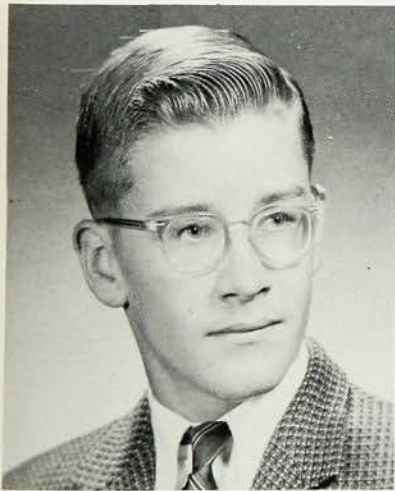
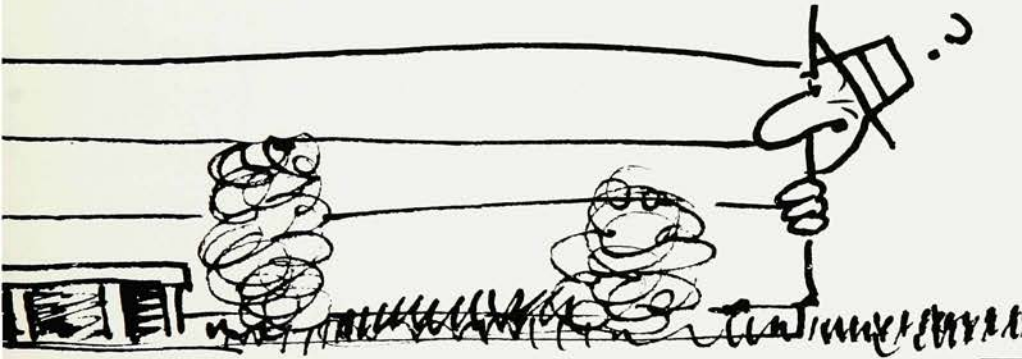

GEORGE ROCHAT • avid sports fan . . . "Mr. Statistics" . . . especially enjoys basketball and golf . . . writes easily and well . . . dependable basketball manager . . . always ready for a good argument . . . "Roach"



ELIZABETH ANN ROGERS • lustrous black curls . . . clever quipster . . . look of wide-eyed innocence . . . an abundance of beautiful clothes . . . loves to go places . . . charmingly feminine . . . "Bet"

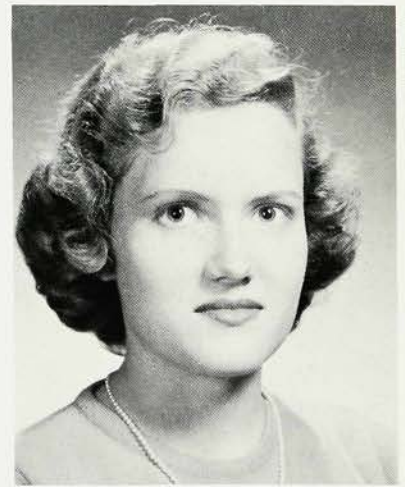

INGER ROISLIEN • flaming red hair . . . conscientious and careful dependable . . . a kind word for everyone . . . very intelligent . . . enjoys reading . . . French enthusiast . . . future foreign correspondent . . . Inger

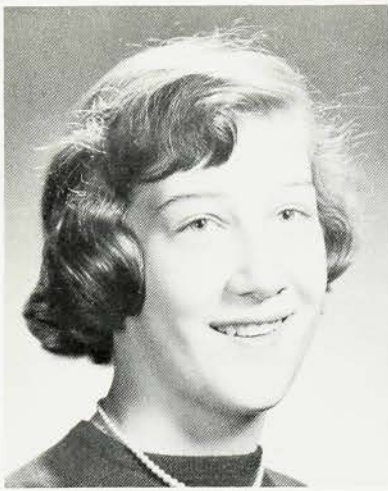

CHRISTINE RONEY • *happy-go-lucky manner . . . excellent in soccer and baseball . . . unquenchable good humor . . . frequents Newark . . . spaghetti fan . . . sincere and helpful . . . future secretary . . . Chris*

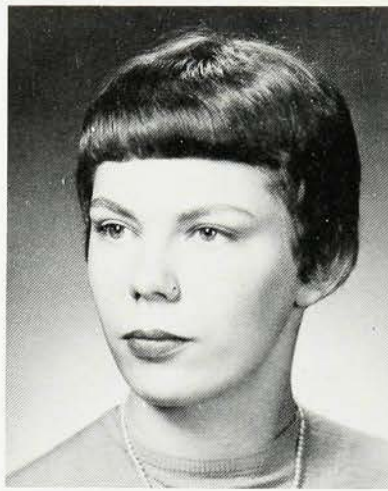

CAROL ANN ROSS • *just in from Canada . . . sweet disposition . . . crazy about skiing and cold weather . . . distinguished Scotch accent . . . intelligent and industrious . . . engaging mite . . . Carol*



SUSAN RUCKERT • *top-notch hostess . . . asset to the twirling squad . . . conscientious and unusually dependable . . . constant chatterer . . . skilled seamstress . . . irrepressible laughter . . . helpful and considerate . . . Susan*

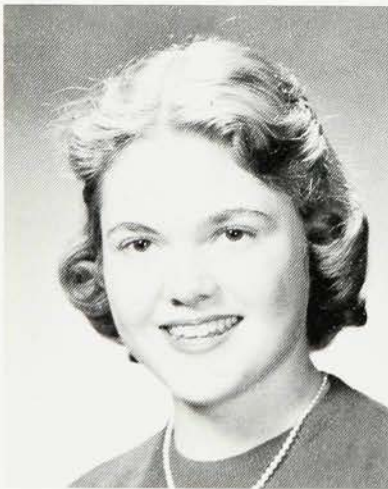

JUDITH SALISBURY • *gifted journalist . . . extensive post-card collection . . . spicy conversationalist . . . non-conformist . . . ready to express her opinions . . . intelligent and well-read . . . "What a roar!" . . . Judy*



LORI ANN SALO • *cheerful and understanding . . . able president of her youth fellowship group . . . willingly helpful . . . a true party lover . . . future lies in social work . . . Lor*



DAVID SAPP • *easy-going and at times carefree . . . mechanically inclined . . . very much interested in old guns . . . enjoys football . . . occasional mischievous moods . . . friendly personality . . . Dave*



KATHLEEN SASSO • refreshingly cheerful . . . clever quipster . . . full of fun . . . import from the Empire State . . . dependable and considerate . . . avid reader . . . willingly helpful . . . well-liked . . . Kathie



FREDERICK SCHMIDT • valuable asset to Westfield's eleven . . . recipient of Boosters' most valuable lineman award . . . '13' tenor . . . slow-moving . . . considerate . . . keen sense of humor . . . Fred



VIRGINIA SCHOMP • genuine zest for life . . . adores the shore . . . hilarious imitations . . . addicted to rock 'n' roll . . . keen sense of humor . . . catchy smile . . . future airline hostess . . . Ginny

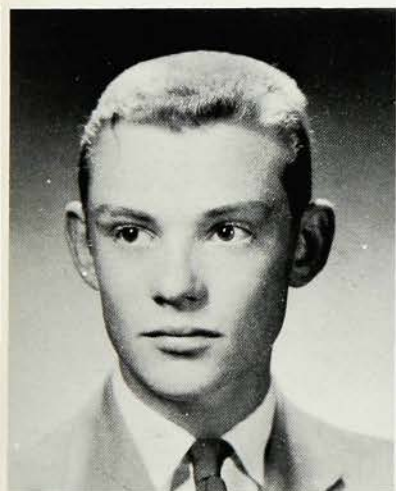
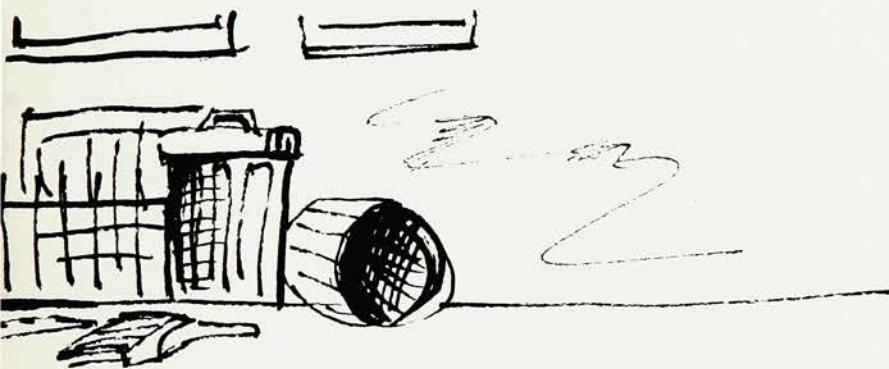

WILLIAM SCHULTZE • indefatigable trumpet player in WHS band . . . sunniest disposition imaginable . . . friendly, hard-working, and dependable . . . writes great mysteries . . . laughs easily and blushes more easily . . . "Oh, no!" . . . Bill



DIANE SECOR • another lucky girl with natural curls . . . always has the radio on . . . crazy about dogs . . . sweet disposition . . . cute and quiet . . . "I don't care." . . . "Dee"



KAY SELTZER • peppy, pint-sized blonde . . . always chauffeuring a carload of kids . . . yearns for the shore . . . cheery outlook on life . . . constant chatterer . . . "Peanuts"



JOANNE SEXTON • twinkling blue eyes . . . loves the outdoors . . . avid bridge player . . . enjoys a good argument . . . Honor Society . . . hard-working Library Council member . . . swift speaker . . . future teacher . . . Joanne

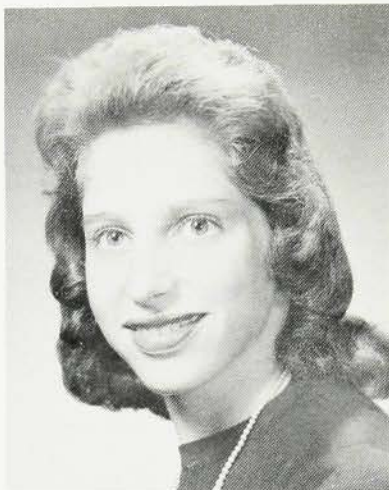

JANE SHAPIRO • newcomer from Far Rockaway . . . conservative tastes . . . extensive wardrobe . . . conscientious . . . tall and trim . . . warm and friendly personality . . . future will be in the business world . . . Jane

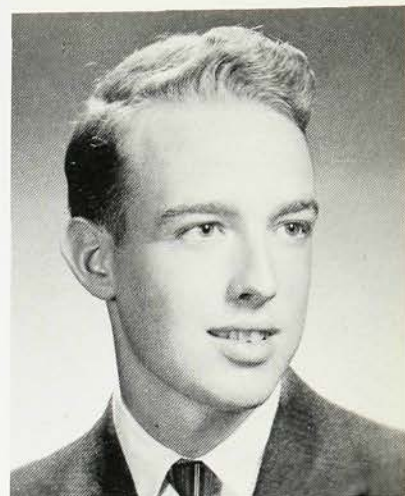

ALLISON SIMMS • rich vein of fun under an exterior of tranquility . . . aversion to Spanish . . . frequents hen parties . . . probable future in the Air Force . . . "Well-ah" . . . "Sandy"

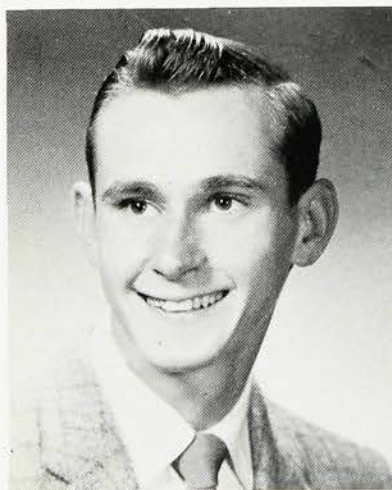

THOMAS SISCO • fleet-footed cross-country captain . . . ardent jazz enthusiast and gifted musician . . . conscientious and hard-working . . . future engineer . . . "Congranulations" . . . Tom



LINDA SMITH • slender and sophisticated . . . friendly and co-operative . . . knits beautifully . . . first class problem solver . . . spirited spectator at all sports . . . plans a modeling career . . . Linn

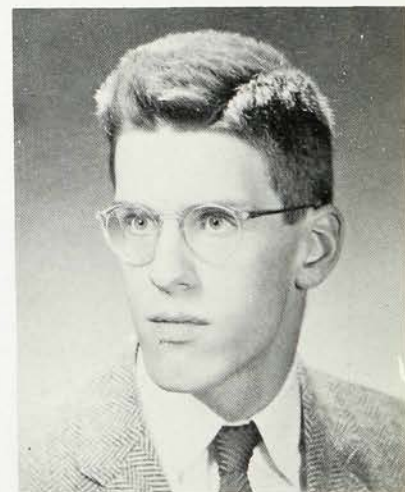

WAYNE SMITH • long and lanky . . . authority on autos of all shapes and sizes . . . string bass in WHS orchestra and many combos . . . gifted pianist . . . master mechanic . . . Wayne



CHARLES SPARKS • *inclined to be on the quiet side but possesses a quick dry wit . . . enjoys playing pool . . . interested in bowling . . . "On general principles—" . . . Chuck*



DRUDE SPARRE • *dynamic cheerleader . . . ardent debater . . . gifted '12' alto . . . honor student . . . dependable leader . . . sincere . . . many original ideas . . . bubbling with school spirit . . . a truly worthwhile friend . . . Drude*

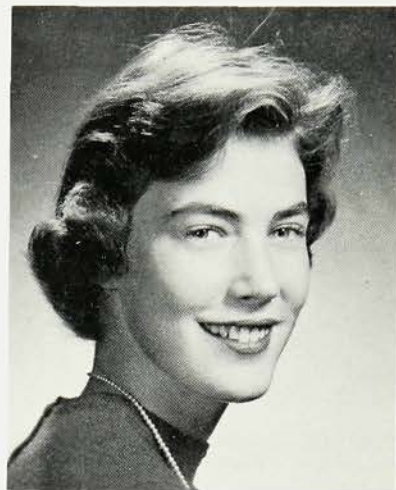

EMILY SPENCER • *sweet and sincere . . . artistically inclined . . . expert horsewoman . . . dependable . . . handy with a tennis racket . . . energetic . . . occasional giggling spells . . . intelligent, mischievous and fun-loving . . . Spence*



DOANN STERN • *top-notch skipper of her own sailboat . . . many trophies . . . conscientious . . . firm beliefs and convictions . . . taciturn and sincere . . . future elementary school teacher . . . Doann*



GLORIA STERPHONE • *perpetual cheeriness . . . loves a party . . . a flair for original ideas . . . laughing dark eyes . . . industrious at any task . . . able dancer . . . lots of fun . . . Glor*

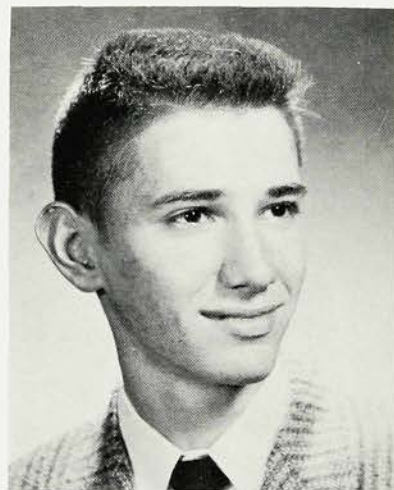

PETER STEVENSON • *amiable and fun-loving . . . skilled duck hunter and fisherman . . . enjoys football and swimming . . . industrious and hard-working . . . ace photographer . . . future Navy man . . . "Abba"*



CAROLINE JANE STILLMAN • newcomer from Virginia . . . sensitive to beauty . . . music enthusiast . . . understands and avoids the indefinite "you" . . . has a gentle nature . . . writes well . . . prefers "C.J." . . . Caroline

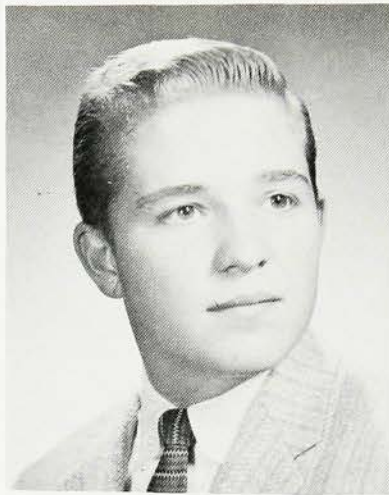

PETER STIRRUP • crack hunter and fisherman . . . active in "Y" work . . . active interest in basketball and football . . . humorously sarcastic . . . a way with the women . . . congenial and carefree . . . Pete



BARBARA STOGOWSKI • always well-groomed and tastefully dressed . . . star Spanish student . . . musical inclinations . . . party lover . . . deft seamstress . . . incessant chatter . . . future bi-lingual secretary.

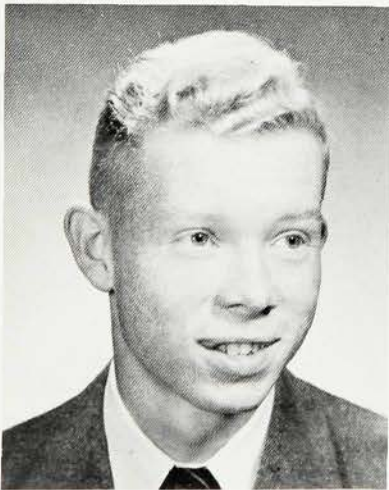
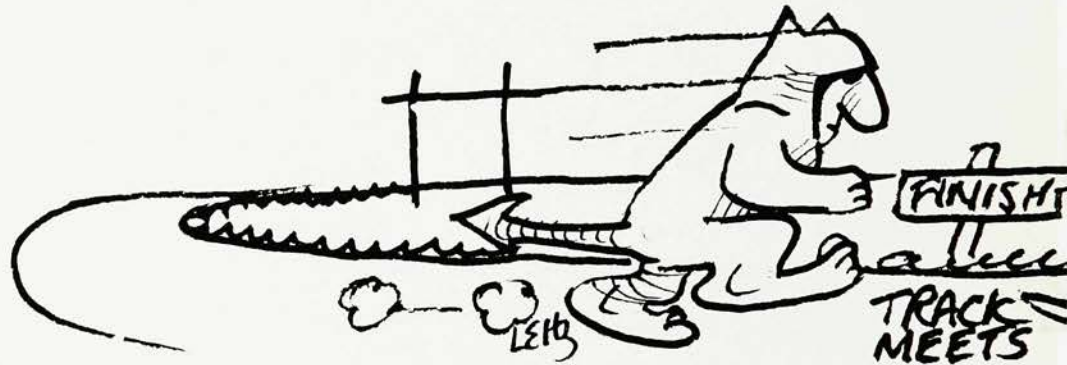

ARTHUR STROCK • avid biology student . . . melodic tenor in '13' . . . owner of a cellar menagerie of rats and mice . . . expert marksman . . . sailor akoy! . . . future in medicine . . . Art

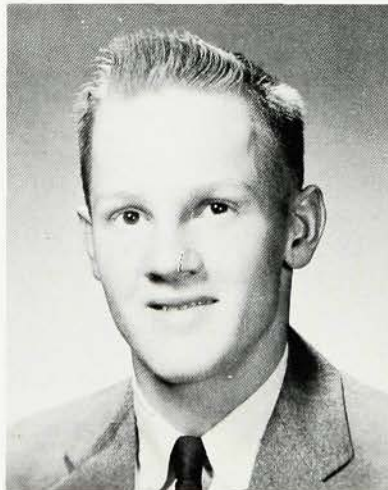

GEORGE SUTPHEN • ace at cards . . . fun to be around . . . happiest when the dismissal bell rings . . . another driving fan . . . barely tolerates homework . . . George

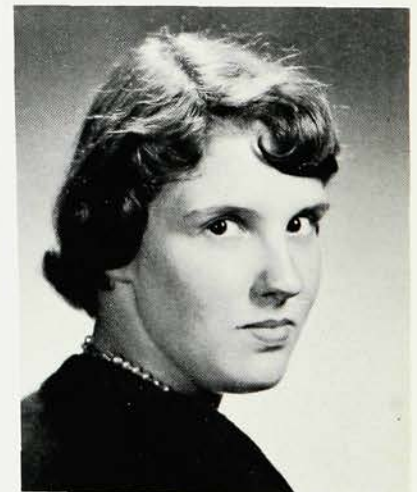

PHYLLIS TASKER • quiet but light-hearted . . . very active in her church youth group . . . interested in all sports . . . sparked with pep and gaiety . . . "Oh, Georger!" . . . Phyllis



DORIS THOMAS • animates any enterprise . . . intelligent and reliable . . . slim and well-dressed . . . mischievous moments . . . sincere . . . mind of her own . . . always a new idea . . . "Dodo"



JOEL THOMPSON • lean and likeable . . . aversion to homework . . . two-year '13' bass . . . extremely intelligent . . . complete non-conformist . . . active interest in baseball and basketball . . . future architect . . . Joel

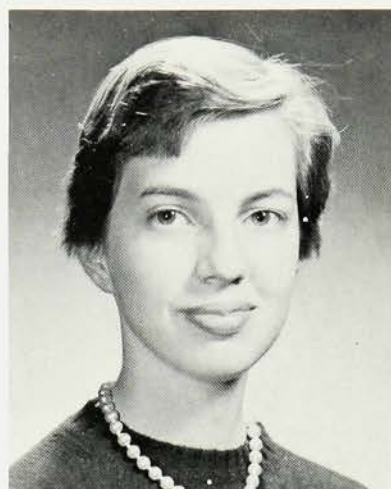

KATHLEEN THOMPSON • loves the wide open spaces . . . active member of the Library Council . . . expert in the kitchen . . . artistically inclined . . . high ideals . . . skilled seamstress . . . Kathy

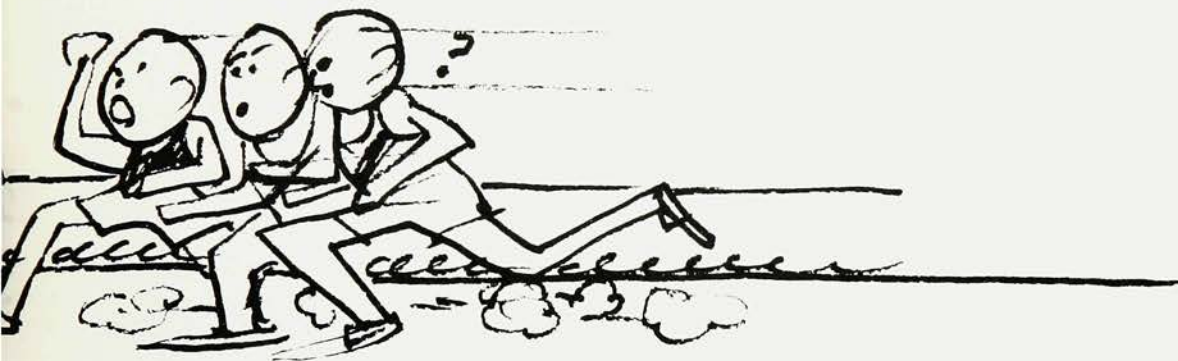

NANCY THOMPSON • pint-sized dynamo of energy . . . ready conversationalist on anything and everything . . . loves winter and ice-skating . . . aspires to become a physical therapist . . . "Twitch"

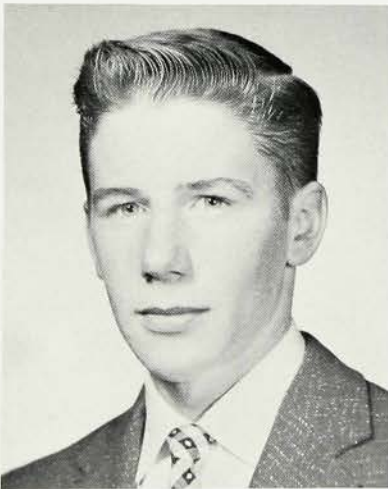

MICHAEL TIERNEY • little man with big line . . . intelligent and conscientious . . . loves to drive . . . dependable friend . . . perpetual party-giver . . . devilish eyes . . . "Let's go for a cat!" . . . "Bad Mike"

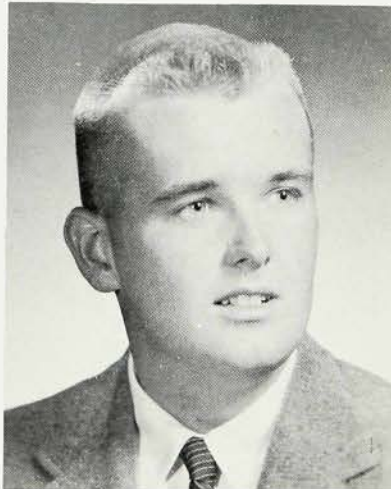

EDWARD TORGENSEN • dependable manager of the Laymen . . . thrives on golf . . . tops at mechanical drawing . . . competent Hi-Y treasurer . . . intelligent . . . easy-going . . . good-natured and very likeable . . . Torgy

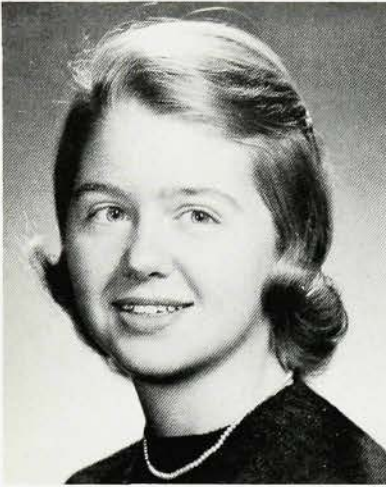

CAROL TOWL • lively addition to any gathering . . . exciting summers at Shelter Island . . . loves to putt around in her speed boat . . . spirited and spunky . . . Carol

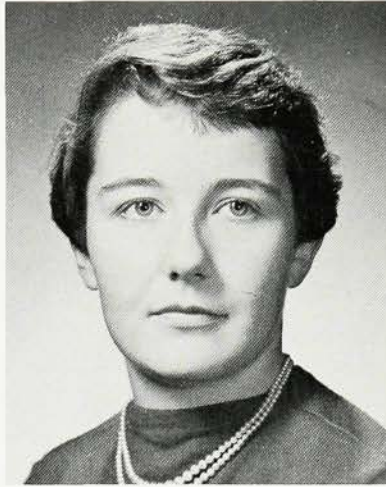

IDAMAE TRENNER • competent GSC president . . . loves to laugh . . . excels in all sports . . . a willing worker . . . bubbles with fun . . . a tiny mite but mighty nice! Idamae

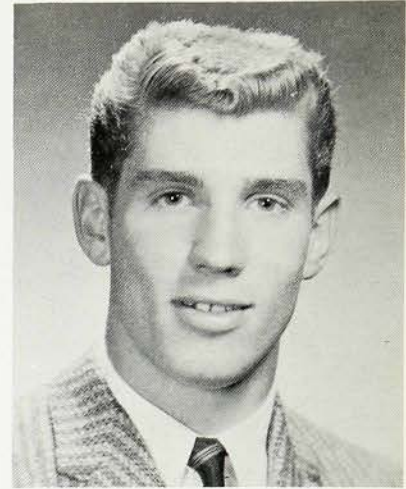

DENNIS TROTMAN • king of rock 'n' roll . . . incessantly singing . . . lady killer from way back . . . sharp dresser . . . thrives on shore life . . . casual and calm . . . future disc jockey . . . Trot

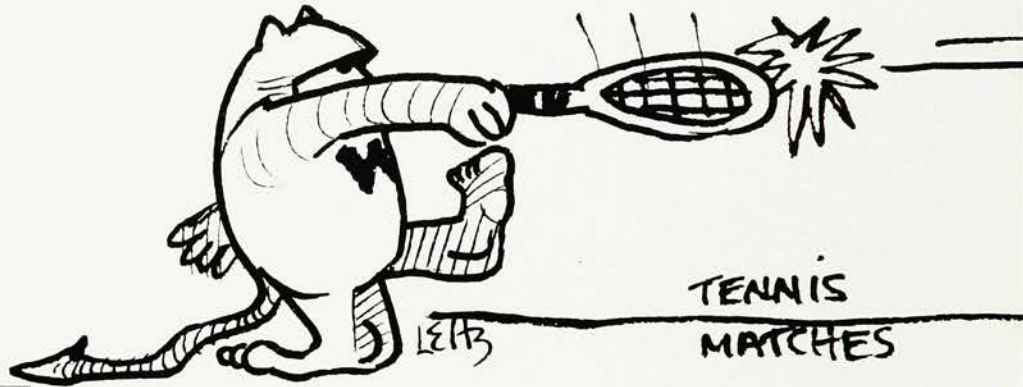

DARRELL TUENGE • soft-spoken and quietly humorous . . . card shark . . . top fisherman . . . ardent movie-goer . . . sincere and industrious . . . the Navy will claim him upon graduating . . . Darrell



SUZANNE ULLRICH • sweet and talkative . . . cymbal player in orchestra and band . . . gifted artist . . . anxious to please . . . loves to listen to music . . . future lies in art . . . Suzie



JUDITH UMSTEAD • gift of gab . . . collects scarves from each state in the Union . . . happy-go-lucky manner . . . always neatly dressed . . . easy to get along with . . . future secretary . . . Judie



JUDITH VARNUM • tall, casual blonde . . . flare for mischief . . . intelligent . . . reliable . . . crazy about water-skiing and swimming . . . independent . . . never a dull moment . . . "It's grotesque" . . . Judy

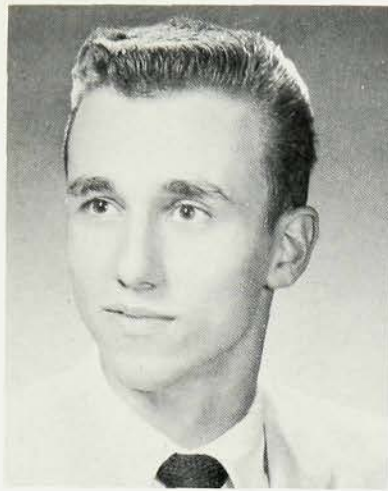

ANTHONY VASTANO • always wears a smile . . . favorite pastime —working on cars . . . amiable . . . Jersey shore enthusiast . . . hard-working . . . forever singing rock 'n' roll . . . Tony

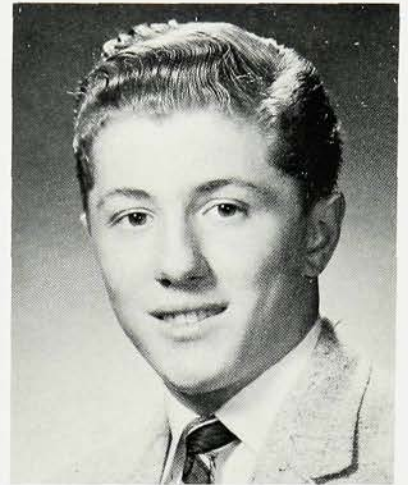

ROBERT VIGLIANTI • happy-go-lucky tendencies . . . enjoys all sports . . . friendly and talkative . . . interested Golf Club member . . . another driving fan . . . engaging smile . . . future teacher . . . Bob

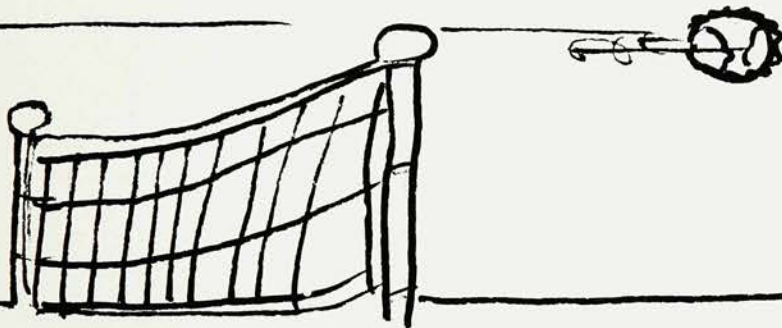

JUNE VILLA • complete non-conformist . . . school is a trial . . . mischievous prankster . . . often found reading Lord Byron's poetry . . . "Here's the thing of it" . . . June



BARBARA WATSON • takes life as it comes . . . thrives on night life . . . always ready for a good movie . . . plans for a future in the theater . . . Barbie

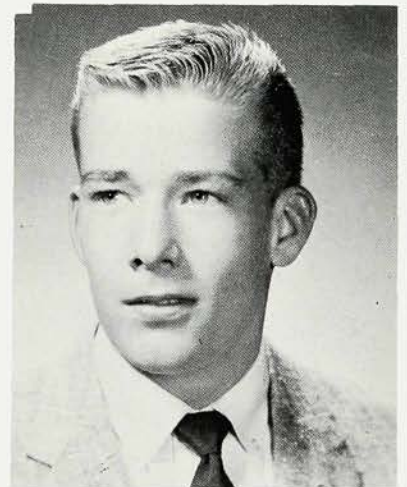

JOHN WEBBER • cycle enthusiast . . . our star punter . . . twinkling blue eyes . . . casual drawl and quick wit . . . loves to tinker with radios . . . surprisingly industrious . . . intelligent and neat . . . Webb



BEVERLY WELDON • sailing enthusiast . . . seemingly quiet but wait'll you know her . . . understanding and sincere . . . collegiate dresser . . . tolerates history . . . aspires to a nursing career . . . "Beb-sie"

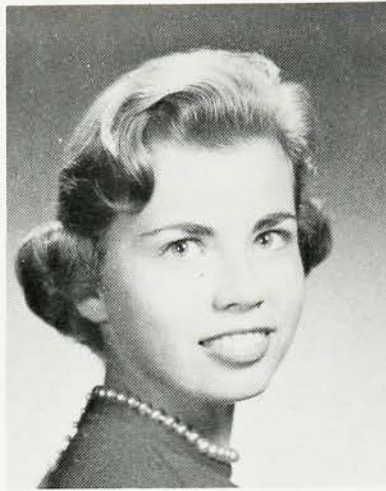

JUDITH WERNER • whiz at the keyboard . . . accomplished seamstress and knitter . . . dependable . . . quiet and sincere . . . plenty of good advice . . . intelligent . . . future lies in music . . . "Well, gee whiz" . . . Judy



PATRICIA WHELAN • always ready to help . . . happy-go-lucky . . . enjoys swimming, baseball, and ceramics . . . talkative and friendly . . . rock 'n' roll addict . . . plans to be a secretary . . . Pat

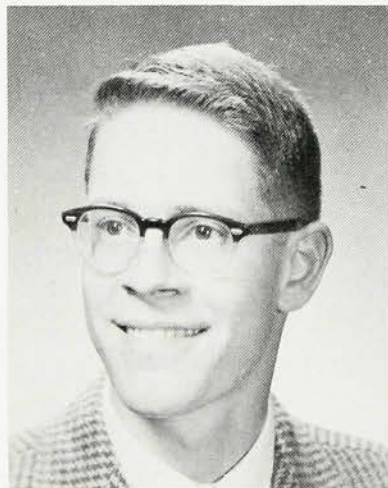
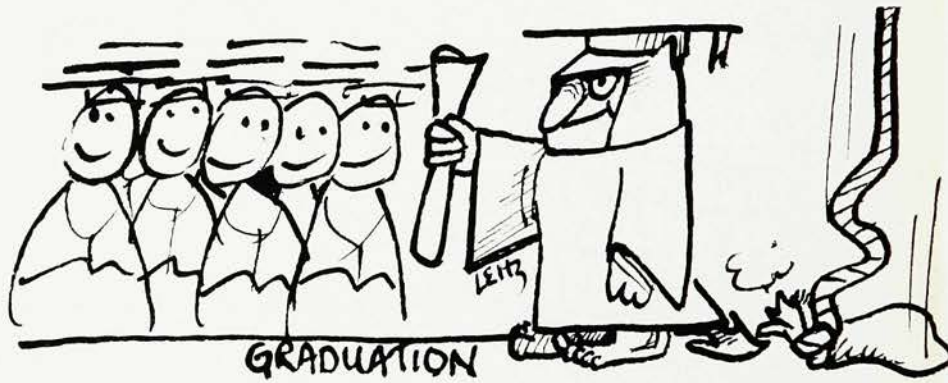

ERIC WEST • loves to travel . . . spent past summer in England . . . finds pleasure in tinkering with anything mechanical . . . craze for car hops . . . "Do you want to bet?" . . . Eric

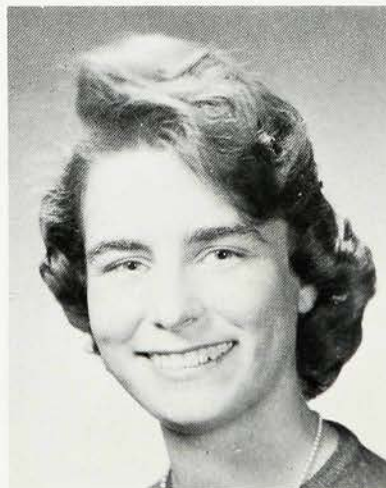

CAROL WEST • generally quiet with occasional bursts of liveliness . . . avid knitter . . . a problem a day . . . yearns for the shore . . . famous for her facial expressions . . . "Foxye"

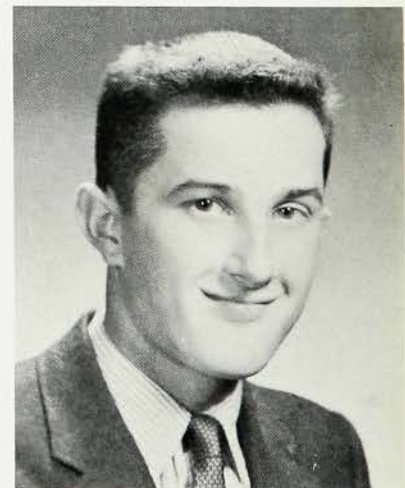

KENNETH WEYMAN • quiet and unassuming . . . "Aquad Ace" member . . . holds a world's record in class 'A' hydroplane racing . . . reliable . . . one of Mr. Kursar's mermen . . . subtle humor . . . "Worm"



KARYL WHEELER • *oh, those oriental eyes . . . likes meeting people . . . constant talker . . . stock car race fan . . . lively . . . interested in art . . . infectious laugh . . . "Really?" . . . Karyl*



STEPHEN WHITEFORD . . . *he'll never let you down . . . active in "Y" and church activities . . . sincere and humorous . . . enjoys participation in all sports . . . Navy bound . . . Steve*



JANET WHITNEY • *talented actress . . . vivacious and excitable . . . enjoys life . . . spirited football spectator . . . sparkling eyes . . . occasional devilish prankster . . . stage future . . . "What a crazy guy!" . . . Jan or Whit*



NANCY WIDTH • *energetic and diligent . . . an active participant in church activities . . . sweet and neat . . . pizza, pizza . . . enjoys basketball and softball . . . plans to be a teacher . . . Nan*

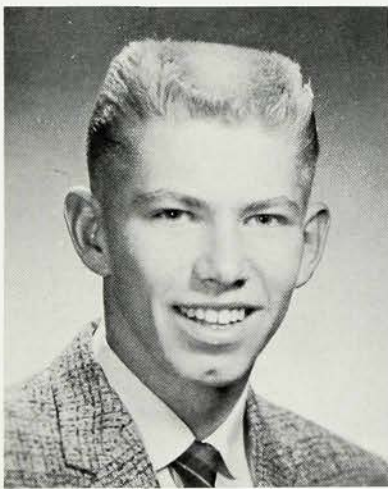

PETER WILDAY • *slow and easy . . . football, diving and baseball par excellence . . . extensive acquired record collection . . . inclined to be taciturn . . . persevering and likeable . . . "Hey, ah." . . . "Head"*



GAYLE WILDE • *gifted artist . . . sophisticated wardrobe . . . inspired singer . . . has her own vocal group . . . sweet and friendly . . . the essence of femininity . . . future in music . . . Gayle*

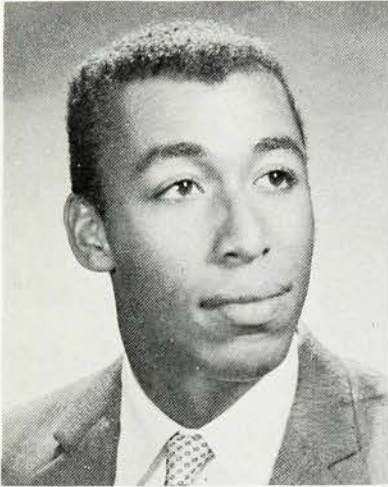

HOWARD WILKERSON • crazy about motorcycles . . . knack of taking life easy . . . friendly and well-liked . . . school is expendable . . . loves to laugh . . . ace on the dance floor . . . Jerry

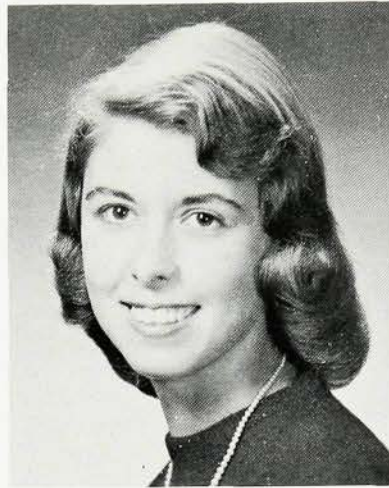

ALICE WILKINSON • friend to the end . . . slim and trim . . . gifted artistically . . . vivacious and full of spunk . . . hard-working . . . sincere and personable . . . probable future in art . . . Alice

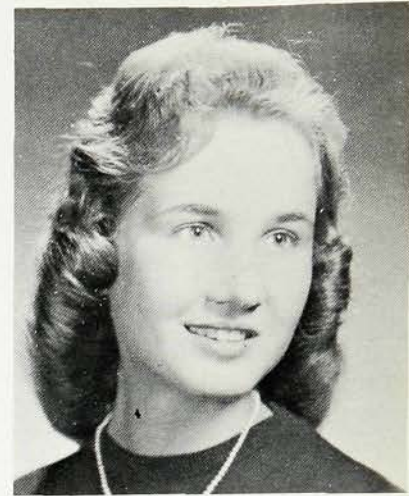

ELEANOR WILLIAMS • Union's loss — Westfield's gain . . . quiet charm . . . tall and attractive . . . interested pianist . . . anything she does, she does well . . . future lady in white . . . Ellie



ERNESTINE WILLIAMS • neat 'n' sweet . . . expert on the dance floor . . . dependable friend . . . able student . . . seems quiet but bubbles with fun when at ease . . . Ernie

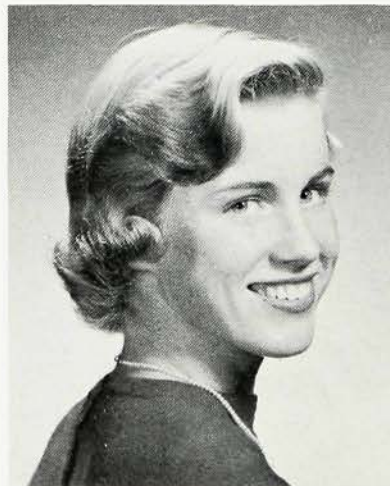

LYNN WILLIAMS • attractive male magnet . . . fascinating story teller . . . infectious giggle . . . easily embarrassed . . . Honor Society . . . excels in languages . . . loves music . . . ambitious, petite, and peppy . . . Lynne

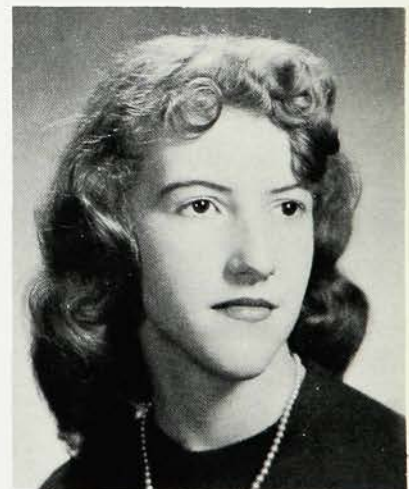

MARGARET WILLIAMS • trim figure . . . rock 'n' roll fan . . . liveliest after the sun goes down . . . Senior Play program chairman . . . takes life as it comes . . . Marg



TULIA WILLIAMS • short in stature but big in heart . . . frequents the car hops . . . quiet friendliness . . . dancing is dandy . . . plans to become a private secretary . . . "Tillie"



FRANCIS WILLITS • generous and carefree . . . loves to hunt and fish . . . active interest in all sports . . . asset to Westfield's nine . . . ace mechanic . . . fun-loving and likeable . . . "Skip"



JUDITH WILSON • serene composure . . . a good word for everyone . . . dreamy eyes . . . shining black hair . . . participates enthusiastically in many activities . . . cheerful personality . . . "Well, now." . . . Judy



MARGARET WIRTH • soft, natural curls . . . shy but warm smile . . . good student . . . definite views on many subjects . . . sincere . . . neat, sweet, and petite . . . future nurse . . . Margie

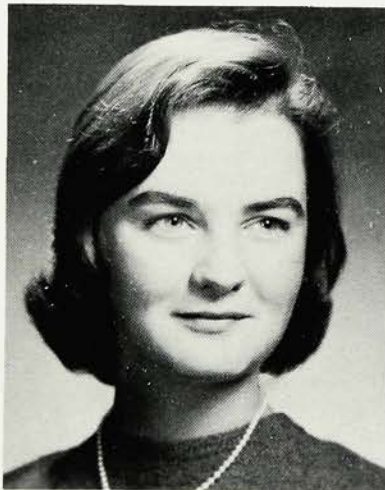

LYNDA WRIGHT • world traveler . . . gifted artist . . . bubbling with energy . . . easy to talk with . . . dependable friend . . . originality and individuality . . . zany ideas . . . "a definite problem" . . . Lynda



KATHERINE YABLONSKY • notorious for her individualistic ideas . . . frequent trips to the theatre . . . ardent Democrat . . . loves a good argument . . . quiet friendliness . . . intelligent and well-read . . . Katy



BARBARA YANUZZI • wears sun glasses in all kinds of weather . . . smart dresser . . . loves to drive . . . gets a lot of enjoyment out of life . . . "But, officer" . . . Barb

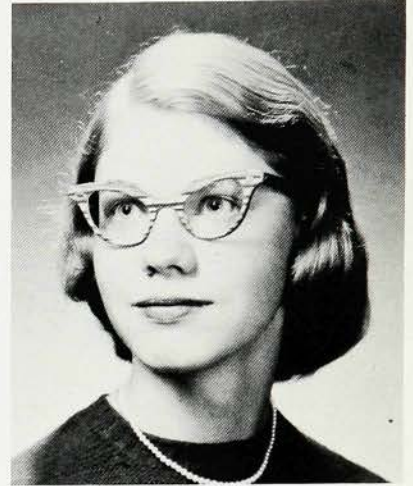

BARBARA YODER • avid tennis fan . . . extensive vocabulary . . . loves sailing . . . active in church youth group . . . well-informed . . . helpful and dependable . . . does a job well . . . Barbie

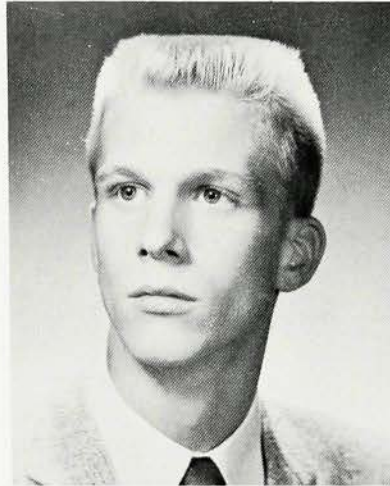

JAMES YOCKEL • lanky and likeable . . . top-notch mechanic . . . enjoys water sports . . . car enthusiast . . . casual and easy-going . . . never a dull moment . . . master of the high hurdles . . . Jim



NATIONAL HONOR SOCIETY



FIRST ROW: Miss Gromlich, adviser; M. Mackenzie, vice-president; M. B. Harris, treasurer; E. Pond, secretary; R. Rescorla, president. SECOND ROW: J. Carlisle, B. Riker, J. Barnett, C. Kurtz, L. Bevelheimer, L. Williams, C.

Mowen, J. Meyers, J. Sexton. THIRD ROW: D. Sparre, B. Yoder, D. MacLaughlin, J. Freeman, B. Dunning, E. Putnam, S. Fortenbaugh.

The National Honor Society gives recognition to junior and senior students who are outstanding in their class in service, scholarship, leadership, and character. Students must pass all examinations, must stand in the upper twenty per cent of their class, and must have been members of their class for one year. Membership may not exceed ten per cent of the class. At a special assembly program, new members are inducted into the society. The induction ceremony is repeated for the parents at a reception. Each year two awards are presented to the two seniors who have increased their class standing the most during their high school years.



BEST DANCERS
Sue Clark — Bob Lenskold



DID MOST FOR W.H.S.
Liz Putnam — Jon Hinebauch

SENIOR



NICEST SMILE
Emily Spencer — Jody Freeman

<i>Class Actor and Actress</i>	Ferris Buck - Jack Reis
<i>Best All-Around</i>	Liz Putnam - Terry Bentley
<i>Class Artists</i>	Sue Ullrich - Dave Leitz
<i>Class Athletes</i>	Cindy Baker - Terry Bentley
<i>Class Car</i>	Liz Putnam - Joel Thompson
<i>Most Carefree</i>	Peggy Loeb - Jerry Bonnetti
<i>Most Cheerful</i>	Mary Laffan - Jon Hinebauch
<i>Class Cynic</i>	Sue Fortenbaugh - Tom Davies
<i>Cutest</i>	Carroll Flannery - Paul Burbage
<i>Most Dependable</i>	Mary Laffan - Jay Pierson
<i>Most Diplomatic</i>	Janet Carlisle - Mike Bristol
<i>Best Dressed</i>	Beebit Bourns - Tom Davies
<i>Most Enthusiastic</i>	Skippy Adrian - Jon Hinebauch
<i>Prettiest Eyes</i>	Carroll Flannery - Bob Fitzgerald
<i>Class Flirt</i>	Linda Smith - Bob Heras
<i>Friendliest</i>	Janet Carlisle - Jon Hinebauch
<i>Class Giggler</i>	Carroll Farrand - Jody Freeman
<i>Prettiest Hair</i>	Betty Riker - Art Strock
<i>Most Inquisitive</i>	Beebit Bourns - Art Lepow

MOST TALKATIVE
Pat Malkin — Art Lepow

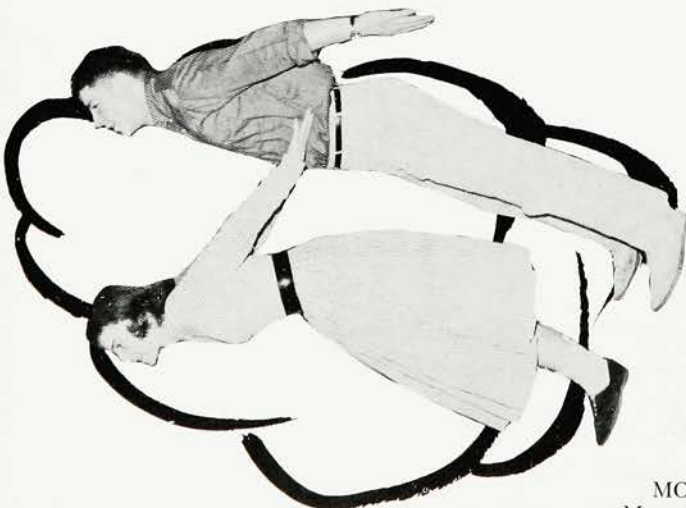

MOST TALENTED
Mary Harbin — Jack Reis





CLASS INTELLECT
Katy Yablonsky — Mike Bristol



CLASS DREAMER
Sue Clark — Dennis Trotman



BEST LOOKING
Judy Leslie — Jody Freeman

SUPERLATIVES

<i>Most Individualistic</i>	Sandy Mereness - John Guthrie
<i>Class Leaders</i>	Liz Putnam - Jon Hinebauch
<i>Most Likely to Succeed</i>	Liz Putnam - Mike Bristol
<i>Best Line</i>	Linda Smith - Bob Heras
<i>Best Mixer</i>	Janet Carlisle - Jon Hinebauch
<i>Class Musicians</i>	Mary Harbin - Bill Fletemeyer
<i>Most Naive</i>	Betty Ann Holland - Bob Muller
<i>Best Natured</i>	Mary Laffan - Chris Hermann
<i>Neatest</i>	Beebit Bourns - Tom Davies
<i>Most Optimistic</i>	Roberta Harten - Jon Hinebauch
<i>Most Pessimistic</i>	Judy Edmonson - Tom Davies
<i>Peppiest</i>	Sue Jacobs - Jon Hinebauch
<i>Most Polite</i>	Jane Robb - Jay Pierson
<i>Best Figure-Physique</i>	Janet Carlisle - Jody Freeman
<i>Most Sincere</i>	Mary Laffan - Jay Pierson
<i>Class Singers</i>	Jayne Leavy - Jack Reis
<i>Most Sophisticated</i>	Sandy Mereness - John Guthrie - Charle Koos
<i>Sweetest</i>	Judy Edmonson - Bob Muller
<i>Class Wit</i>	Lynn Fisher - Dave Creed

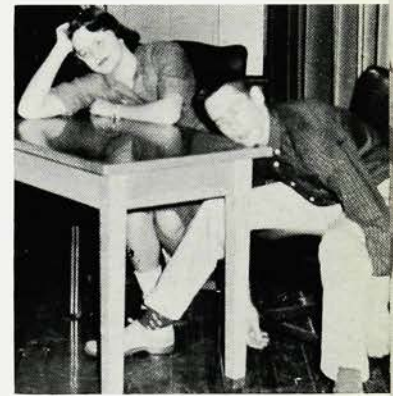

MOST AMBITIOUS
Drude Sparre — Jon Hinebauch



MAN HATER — WOMAN HATER
Katy Yablonsky — Rick Meyer



CLASS COUPLE
Betsey Pond — Roger Binkley



MOST ARGUMENTATIVE
Drude Sparre — Art Lepow





We discovered the lucky number.

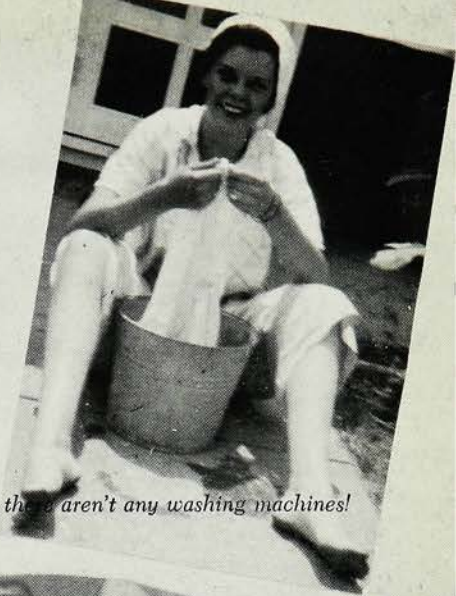

No, there aren't any washing machines!



Good old camp!

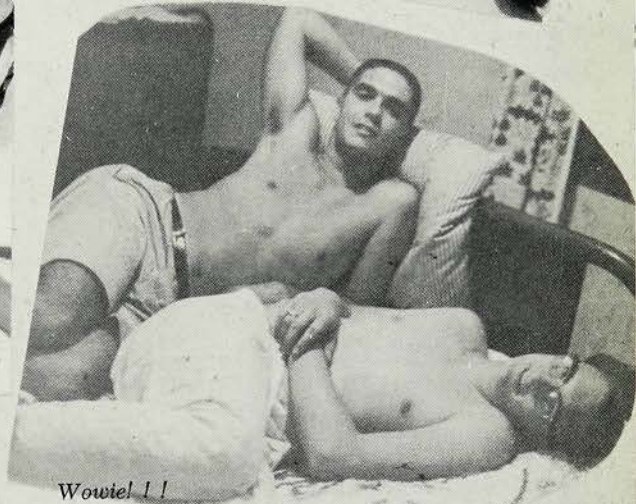

Wowiel!!



I like to grin.





type.

What's so funny?



Could this be Varnum?



The "casual" look. . .



This is no laughing matter!



We discovered the lucky number.

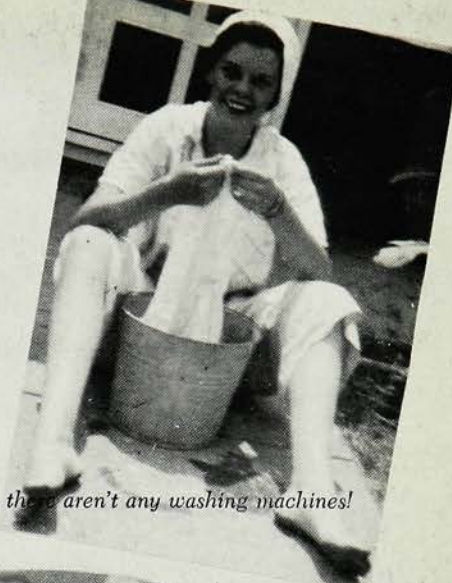

No, there aren't any washing machines!

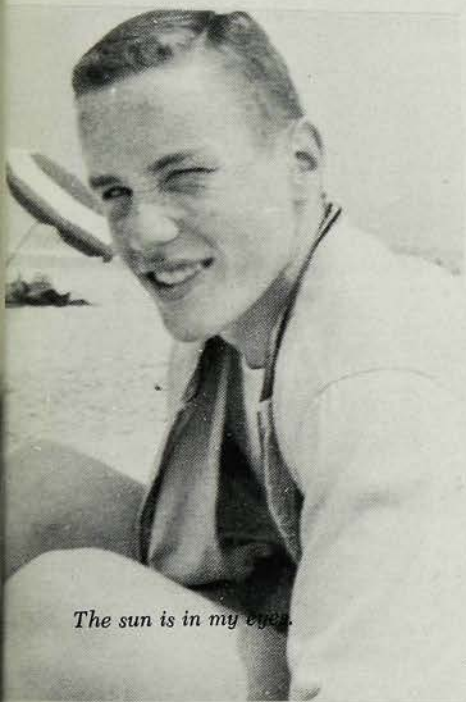

The sun is in my eyes.



Good old camp!



Wowie! !!



I like to grin.



... and I won them both on just \$10.00.

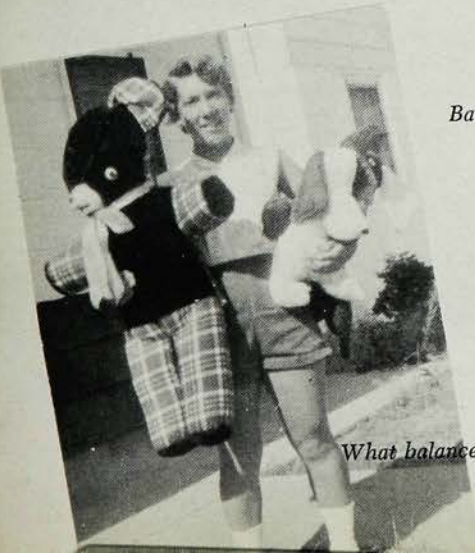

What balance...



Back to our youth...

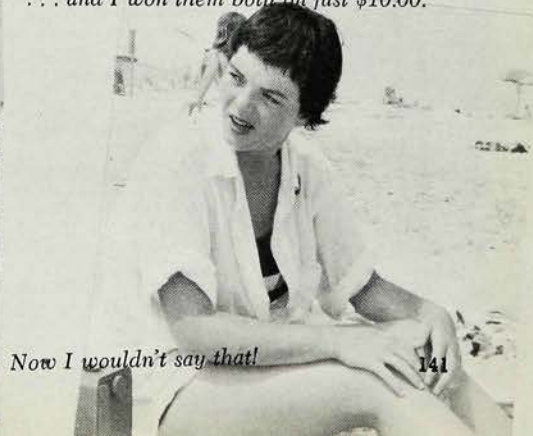

Now I wouldn't say that!



ACTIVITIES

ALINE ADRIAN . . . Bridge Club 4; Forum Club Sec. 4; Future Nurses of America 3; Literary Club 3, 4; Y-Teens 3; Leaders Training 4; Prom Committee Co-Chairman 3; Senior Play Chairman 4.

DAVID ALLES . . . Slide Rule Club 4; Spanish Club 3; Hi-Y 2, 3, 4; Senior Council 4.

JOANNE ARUNDALE . . . Bridge Club 4; Knitting Club 2; Mask and Mime Club 2, 4; Twelve 4; Girls' Sports 2; Leaders Training 2, 4; Spanish Club 3; Y-Teens 2, 4; Music Leading 2.

JUDITH BACKERT . . . Dance Club 3, 4; Naturalists' Club 2; Y-Teens 2, 3.

CYNTHIA BAKER . . . Bridge Club 4; Latin Club Secretary 2, 3; Girls' Sports Council 2; Girls' Sports 2, 3, 4; Leaders Training 2, 3, 4.

NANCY BARBOUR . . . Future Nurses of America 4.

JEAN BARNETT . . . Literary Club 3, 4; Latin Club 2; Red Cross Council 3; Co-President 4; Y-Teens 2; National Honor Society 3, 4; Music Leading 3, 4; Twelve 4.

RICHARD BECK . . . Chess Club Vice-President 4; Forum Club 4; French Club 2; Mask and Mime Club 2, 4; Fall Play 2; Football 3; Swimming 2; Track 2, 3; Thirteen 4; Senior Play 4.

CARL BELING . . . Dance Club 4.

FRANK BELL . . . Golf Club 3, 4; Latin Club 2; Golf 2, 3, 4; Spanish Club 3; Hi-Y 2, 3, 4; Swimming 2.

NORMAN BENDEL . . . Collectors' Club 2; Gm Club 3; Technicians' Club 4; Home Room Treasurer 4.

TERRY BENTLEY . . . Bridge Club 4; Latin Club 2; Football 2, 3, 4 (W); Swimming 2(W), 3(W), Captain 4; Tennis 2(W), 3(W), Captain 4; Choir Boys' Secretary 4; Thirteen 4; National Athletic Scholarship Society 3, 4; Senior Play 4.

LINDA BEVELHEIMER . . . Bridge Club 4; Library Council 2, 3, 4; Literary Club 3, 4; Mask and Mime Club 2; National Honor Society 3, 4; Hi's Eye Staff 4; Girls' Sports 2, 3, 4; Leaders Training 2, 3, 4.

BARBARA BIGELOW . . . Knitting Club 4; Literary Club 4; Mask and Mime Club 2, 3, 4; Y-Teens 2; Twelve 4.

JAMES BIGELOW . . . Library Council 3, 4; Mask and Mime Club 2, 3, 4; Photography Club 3; President 4; Technicians' Club 2; Vice-President 3; President 4; Mask and Mime Council.

ROGER BINKLEY . . . Boating Club Vice-President 3; Chess Club 4; Hi-Y 2, 3; Vice-President 4; Student Council 4; Senior Council 4; Class Treasurer 4; Baseball 2, 3.

JERRY BONNETTI . . . Auto Club 4; Baseball 3(W).

ELIZABETH BOURNS . . . French Club 3; Knitting Club Chairman 4; Mask and Mime Club 2; Spanish Club 2; Y-Teens 2, 3, 4; Student Council 2; Weather Vane Annual 4; Twelve 4.

MICHAEL BRISTOL . . . Bridge Club 4; French Club 2, 3; Literary Club 3; President 4; Hi-Y 3, 4; Weather Vane Annual 4.

JOAN BROADBENT . . . Job Opportunities Club 4; Red Cross Council 2.

ROBERT BROSSARD . . . Chess Club Secretary-Treasurer 4; Literary Club 4; Latin Club 2; Hi-Y 2; Secretary 3; Treasurer 4; Football Manager 2, 3, 4.

JANE BROWER . . . Knitting Club 4; Literary Club 3, 4; Mask and Mime Club 2, 3, 4; Spanish Club 3; Y-Teens 2, 3, 4; Girls' Sports 3; Leaders Training 2, 3, 4; Senior Play 4.

BLANCHE BRUNSON . . . Knitting Club 2; Girls' Sports 2.

NANCY BRUNTON . . . Bridge Club 4; Knitting Club 2; Literary Club 4; Mask and Mime Club 2, 3, 4; Spanish Club 3; Y-Teens 2, 3, 4; Leaders Training 4.

FERRIS BUCK . . . Art Club 3; Mask and Mime Club 2, 3; President 4; Red Cross Council 2; Girls' Sports Council Vice-President 4; Leaders Training 2, 3, 4; Senior Play 4; One Act Play Third Place Acting Award 2; First Place Acting Award 3.

NICK BUKVA . . . Art Club 2; Radio Club 2; Technicians' Club 3, 4; Track 3.

BARBARA BUNKER . . . Bridge Club 4; French Club 2, 3; Literary Club 3, 4; Mask and Mime Club 2, 3; Y-Teens 2, 3, 4.

PAUL BURBAGE . . . Aeronautics Club 3; Art Club 4; Student Council 3, 4; Football 2; Senior Play Chairman 4.

DEBORAH BURNHAM . . . Library Council 3; Literary Club 4; Latin Club 4; Girls' Sports 4; Leaders Training 4.

JOHN CAMP.

JANET CARLISLE . . . French Club 2, 3; Secretary 4; Literary Club Vice-President 3, 4; Mask and Mime Club 2; Y-Teens 2, 3, 4; National Honor Society 3, 4; Senior Council 4; Weather Vane Annual Senior Write-ups Editor 4; Girls' Sports Council Secretary 3; Treasurer 4; Music Leading 2; Cheerleading 3(W), 4(W); Twelve 4; Girls' Sports 2; Leaders Training 2, 3, 4; Junior Prom General Chairman 3; Athletic Council 4; Senior Picnic Chairman.

CABRINA CARNEVALE . . . Future Nurses of America 3, 4; Knitting Club 2; Mask and Mime Club 2; Y-Teens 2.

JANE CASE . . . Bridge Club 4; Library Council 2, 3; Mask and Mime Club 3, 4; Naturalists' Club 2; Spanish Club 3; Y-Teens 2; Weather Vane Annual 4; Leaders Training 4.

SHIRLEY CERILLO . . . Dance Club 3.

STANLEY CHASSIN . . . Catalyst Club 4; Spanish Club 2, 3, 4; Hi-Y 3, 4; Track 4; Cross Country 4.

MAURY C. HENOWETH . . . French Club 4; Library Council 2, 3; Mask and Mime Club 3, 4; Naturalists' Club 2; Spanish Club 3; Red Cross Council 2; Y-Teens 2; Weather Vane Annual 4; One Act Play 3; Senior Play 4.

RITA CHERNIN . . . Red Cross Council 4.

MAUREEN CHRISTIAN . . . Bridge Club 4; Future Nurses of America 3; Literary Club 4; Mask and Mime Club 2, 3; Red Cross Council 2; Y-Teens 2, 3, 4; Girls' Sports Council 2; Girls' Sports 2.

ROBERT CHRISTIANO . . . Golf Club 4; Latin Club Treasurer 2; Spanish Club 3; Hi-Y 2, 3, 4; Baseball 2, 3.

HUGH CLARK . . . Art Club 2, 3; Vice-President 4; Weather Vane Magazine 3, 4; Weather Vane Annual 4.

JUDITH CLARK . . . Art Club 2, 3, 4; Literary Club 4; Y-Teens 2; Weather Vane Annual 4.

SUSAN CLARK . . . Bridge Club 4; Literary Club 3; Mask and Mime Club 2, 3, 4; Spanish Club 3; Y-Teens 2, 3; Girls' Sports Council 4; Girls' Sports 2, 3, 4; Leaders Training 4; One Act Play 3; Senior Play Chairman 4.

JAMES COATS . . . Chess Club 4; Spanish Club 2; Student Council 4.

JAMES COLAPIETRO . . . Auto Club 3; Dance Club 4; Technicians' Club 2.

NANCY CONLIN . . . Bridge Club 4; Literary Club 3, 4; Mask and Mime Club 2; Spanish Club 2, 3; Y-Teens 2, 3, 4.

MARGUERITE COWLES . . . Art Club Secretary 2; Literary Club 3, 4; Mask and Mime Club 2, 3; Spanish Club 3; Y-Teens 2, 3, 4; Student Council 2; Senior Council 4; Weather Vane Annual 4; Girls' Sports 2, 3, 4; Leaders Training 4.

DAVID CREED . . . Boating Club 3; Bridge Club 4; Literary Club 4; Mask and Mime Club 4; Fall Play 4; Hi-Y 3, 4; Swimming 3.





A C T I V I T I E S



- MARY LINN CROWE . . . Bridge Club 4; Literary Council 3; Leaders Training 3; Literary Club 4; Latin Club 2; Spanish Club 3; Y-Teens 3.
- BONNIE CUNNINGHAM . . . Future Teachers of America 4; Library Council 3, 4; Literary Club 4; Mask and Mime Club 4; Spanish Club 3; Red Cross Council 2; Y-Teens 3; Girls' Sports 3; Leaders Training 3; Senior Play Chairman 4.
- DONALD DAMRON . . . Auto Club 4; Red Cross Council 2; Hi-Y 3, 4.
- THOMAS DAVIES . . . Dance Club 4; Golf Club 3; Latin Club 2; Hi-Y 2, 3, 4; Student Council 3; Class Vice-President 3; Swimming 2; Baseball 3.
- WILLIAM DARBY . . . Auto Club 3, 4; Dance Club 2; Red Cross Council 2; Hi-Y 2; Thirteen 3, 4.
- ELIZABETH DAVITT . . . Mask and Mime Club 2, 3, 4; Latin Club 2; Y-Teens 2, 3, 4; Weather Vane Annual 4; Weather Vane Magazine 4; Leaders Training 4.
- JOSEPHINE DAVITT . . . Art Club 4; Mask and Mime Club 2, 3, 4; Latin Club 2; Y-Teens 2, 3, 4; Weather Vane Magazine 4; Leaders Training 4.
- NICK DICAPRIO . . . Football 2, 3(W).
- DAVID DIETZ . . . Dance Club 4; Sportsman's Club 2; Hi-Y 2.
- DONALD DIXON . . . French Club 2; Slide Rule Club 4; Hi-Y 2, 3.
- ELAINE DOW . . . Bridge Club 4; Literary Club 4; Senior Play Chairman 4.
- JAMES DUNCAN . . . Latin Club 2; Student Council 4; Senior Council 4; Class Vice-President 4; Cross Country 3; Track 2, 3, 4; Band President 4; Prom Committee Chairman 3; Senior Play Reading Chairman 4; Senior Play 4.
- JAMES DUNLAVY . . . Chess Club 4; Forum Club 4; Literary Club 3, 4.
- BRUCE DUNNING . . . Writers' Club 2, President 3, President 4; National Honor Society 3, 4; Weather Vane Annual Club Editor 4; Weather Vane Magazine 2, Editor 3 and 4; One Act Play 4.
- KATHY DURLING . . . Literary Club 3, 4; Mask and Mime Club 2, 3, 4; Latin Club 2; Spanish Club 3; Y-Teens 2, 3; Weather Vane Annual 2, 3; Girls' Sports 2, 3, 4; Leaders Training 2, 3, 4; Senior Play Committee 4.
- JUDITH EDMONSON . . . Art Club 4; Forum Club 2; Literary Club 4; Mask and Mime Club 4; Y-Teens 3, 4.
- JOHN EMERICK . . . Dance Club 4.
- SUSAN EWING . . . Future Nurses of America 3, 4; Red Cross Council 2.
- JON FALK . . . Auto Club 4.
- LOGAN FAY . . . Dance Club 4.
- CARROLL FARRAND . . . Bridge Club 4; Forum Club 4; French Club 3; Literary Club 3, 4; Mask and Mime Club 2, 3, 4; Latin Club 2; Leaders Training 3, 4.
- SANDRA FELLER . . . Job Opportunities Club 4; Mask and Mime Club 2, 3; Service Club 3; Y-Teens 2; Leaders Training 2.
- BRUCE FIELD . . . Golf Club 3, 4; Hi-Y 3, 4; Golf 4.
- JOHN FISH . . . Cross Country 2; Basketball 2, 3; Baseball 3; Swimming 3(W).
- ALLAN FISHER . . . Future Teachers of America 3, President 4; Mask and Mime Club 3, Council 4; Writers' Club 2; One Act Play 3; Senior Play 4.
- LYNN FISHER . . . Mask and Mime Club 2, 4; Y-Teens 2, 3, 4; Hi's Eye 3, 4; Girls' Sports Council 2, 3, 4; Girls' Sports 2, 3, 4; Leaders Training 2, 3, 4; Senior Play 4.
- ROBERT FITZGERALD . . . Auto Club 4; Senior Council 4.
- CARROLL FLANNERY . . . French Club 3; Knitting Club 4; Literary Club 3, 4; Mask and Mime Club 2; Latin Club 2; Y-Teens 2, Secretary-Treasurer 3, 4; Student Council 3; Weather Vane Annual Feature Editor 4; Weather Vane Magazine 2; Choir Treasurer 4; Twelve 4; Leaders Training 4.
- ROBIN FLATH . . . Mask and Mime Club 4; Art Club 4.
- WILLIAM FLETEMEYER . . . Student Council 2, 3, 4; Senior Council 4; Class President 3, 4.
- RICHARD FONT . . . Aeronautics Club 2; Auto Club 4; French Club 2; Mask and Mime Club 3, 4; Hi-Y 3; One Act Play 3.
- SUSAN FORTENBAUGH . . . Forum Club 4; Knitting Club 3, 4; Literary Club 3, 4; Mask and Mime Club 2, 3; Spanish Club 2; Y-Teens 2, 3, 4; Class Constitution Committee 2; National Honor Society 3, 4; Weather Vane Annual 4; Weather Vane Magazine 3; Music Leading 4; Girls' Sports 3; Cheerleading 2; Twelve 4; Leaders Training 3, 4; One Act Play 2; Senior Play 4.
- DAVID FRANTZ . . . Aeronautics Club 3; Auto Club 4; Hi-Y 2, 3; Swimming 3(W).
- ALAN FRASER . . . Mask and Mime Club 2; Photography Club 3, 4; Sportsman's Club 2; Football 2, 3; Swimming 2.
- JOSEPH FREEMAN . . . Golf Club 3, 4; Literary Club Treasurer 3, 4; Latin Club 2; Hi-Y 2, 3; Student Council 4; National Honor Society 3, 4; Basketball 2, 3; Baseball 2, 3(W); 4; Track 4; Class Constitution Committee 2.
- ARTHUR FRITZ . . . Literary Club President 3, 4; Latin Club 2, President 3; Sportsman's Club 2; Hi-Y 2, 3, Treasurer 4; Student Council 3; Senior Council 4; Class Constitution Committee 2; Cross Country 2, 3; Baseball 2, 3(W); 4; Senior Play 4.
- PAUL GALLAGHER . . . Catalyst Club 4; Hi-Y 4; Senior Play 4.
- DIANA GARCIA . . . Job Opportunities Club 4; Knitting Club 2; Library Council 3; Mask and Mime Club 3; Service Club 3; Red Cross Council 3; Y-Teens 2, 3; Twirling 3.
- JERRY GARRISON . . . Aeronautics Club 3, 4; Collectors' Club 2; Dance Club 4; Literary Club 3, 4; Hi-Y 3, Vice-President 4; Track 3(W); Basketball 2; Swimming 3.
- AUDREY GEHRLEIN . . . Bridge Club 4; French Club 2, 3; Literary Club 4; Mask and Mime Club 3; Y-Teens 2, 3; Student Council 2; Senior Council 4; Girls' Sports Council 3, 4; Girls' Sports 3; Leaders Training 3, 4.
- GERALD GOTTLICK . . . Boating Club 3; Collectors' Club 4.
- BRUCE GRAHAM . . . Auto Club 3, 4; Dance Club 2; Golf Club 2, 3; Photography Club 2, 3; Spanish Club 2; Sportsman's Club 2, 3; Football 2; Basketball 2; Baseball 2, 3; Band Treasurer 4.
- CAROL GRANT . . . Literary Club 4; Mask and Mime Club 3, 4; Latin Club 2; Red Cross Council 4; Y-Teens 2, 3, 4; Girls' Sports 2, 3, 4; Leaders Training 4; One Act Play 3; Senior Play ommittee 4.
- JOAN GRANT . . . Literary Club 4; Mask and Mime Club 3, 4; Red Cross Council 2; Y-Teens 2, Program Chairman 3, 4; Student Council 4; Girls' Sports 2; Leaders Training 4.
- NICOLETTE GROENEVELT . . . French Club 3, 4; Literary Club 3; Leaders Training 3, 4.
- JOHN GUTHRIE . . . Golf Club Vice-President 3, 4; Spanish Club 2; Hi-Y 2, 3; Basketball 2, 3(W), 4(W); Golf 2(W), 3(W), 4.
- GERTRUDE GUTTENBURGER . . . Art Club 3; Future Nurses of America 3, 4; Red Cross Council 3; Girls' Sports 3.
- MARTHA HAASE . . . Bridge Club 4; Library Council 3; Literary Club 4; Mask and Mime Club 2, 3, 4; Latin Club 2; Y-Teens 2; One Act Play 2, 3; Senior Play Committee 4; Fall Play 2, 3, 4; Tableaux 2, 3, 4.
- TOM HACKETT . . . Auto Club 2; Dance Club 4; Football 2, 3.
- JUDITH HALLER . . . Art Club 2; Mask and Mime Club 2; Y-Teens 2; Weather Vane Annual Publicity Editor 4; Hi's Eye Staff 3, Editor-in-Chief 4.





A C T I V I T I E S

MARY HARBIN . . . Mask and Mime Club 2, 4; Writers' Club 2, 4; Y-Teens 2, 3; Weather Vane Annual 4.

BETH HARRIS . . . Literary Club 3, 4; Mask and Mime Club 3, 4; Spanish Club 3, 4; National Honor Society 3; Treasurer 4.

ANN HARRISON . . . Literary Club 3, 4; Mask and Mime Club 3, 4; Spanish Club 3, 4; Y-Teens 3, 4; Girls' Sport 3; One Act Play 3; Senior Play Committee 4.

MARTHA HARRISON . . . Bridge Club 4; Forum Club 4; French Club 2, 3; Literary Club 3, 4; Student Council 4; Twelve 4; Leaders Training 3, 4.

ROBERTA HARTEN . . . Art Club 2, 3, 4; Library Council 2; Literary Club 3, 4; Weather Vane Annual 4; Weather Vane Magazine 4.

BRIAN HARTIGAN . . . Golf Club 4; Naturalists' Club 2, 3.

BETTE HEILMAN . . . Dance Club 4; Mask and Mime Club 2; Writers' Club 2; Y-Teens 2, 3.

ROBERT HERAS . . . Aeronautics Club President 2; President and Secretary 3; Art Club President 4; Band President 4; Senior Play Chairman 4.

CHRISTOPHER HERMANN . . . Bridge Club 4; Golf Club 4; Naturalists' Club 2; Golf 2; Track 3, 4; Cheerleading 4; Thirteen 4; Slide Rule Club 3; Hi-Y 2, 3; Cross Country 3, 4.

PETER HEYROWSKY . . . Entered 1958.

TOM HILL . . . Auto Club 3; Dance Club 4; Hi-Y 3; Student Council 3; Senior Council 4; Boys' Sports Council 4; Football 2, 3; Co-Captain 4(W); Swimming 2, 3, 4(W); Track 2, 3, 4.

JON HINEBAUCH . . . Chess Club 4; Forum Club Vice-President 3, 4; Golf Club 3; Literary Club 4; Hi-Y 3; Student Council President 4; Senior Council 4; Basketball 3; Tennis 3(W); 4; Swimming 4(W); Cheerleading 4.

SUE HINMAN . . . Dance Club 4; Spanish Club 3.

JUDITH HITCHINGS . . . Future Nurses of America Secretary 3; Program Chairman 4; Literary Club 3, 4; Mask and Mime Club 2, 3, 4; Red Cross Council 2; Y-Teens 2, 4; Leaders Training 4.

EMILY HOFBAUER . . . Twirlers' Club 4.

ROBERT HOFFMANN . . . Chess Club 4; Collectors' Club 2; Mask and Mime Club 3, 4; One Act Play 3.

BETTE ANN HOLLAND . . . Forum Club 4; Future Nurses of America 3; President 4; Literary Club 3, 4; Mask and Mime Club 3, 4; Latin Club 2; Red Cross Council 3; Y-Teens 2, 3; Leaders Training 2, 3, 4; Fall Play 3, 4; Senior Play Committee 4; Tableaux 3, 4.

JANE HOWARD . . . Future Nurses of America 3; Literary Club 3, 4; Red Cross Council 2; President 3; President 4; Weather Vane Annual 3, 4; Senior Play Committee 4; Leaders Training 4.

PAMELA HYDE . . . Mask and Mime Club 3, 4; Twirlers' Club 4; Y-Teens 2, 3.

SUSAN JACOBUS . . . Twirlers' Club President 4; Senior Council 4; Girls' Sports Council 4; Twirling 2, 3; Captain 4; Chorus I Chairman 2; Chorus II Chairman 4; Twelve 4; Girls' Sports 2, 3, 4; Leaders Training 3, 4.

MARY JENSEN . . . Bridge Club 4; Mask and Mime Club 2, 3; Y-Teens 2, 4; Girls' Sports 2, 3, 4; Basketball Officials Club 3, 4; Leaders Training 3, 4.

NANCY JORDAN . . . Future Nurses of America 3, 4; Writers' Club 2; Y-Teens 2, 3; Weather Vane Annual 3.

DAVE KERN . . . Auto Club President 4; Sportsman's Club 2.

CHRISTA KLAPPERT . . . Job Opportunities Club 4; Knitting Club 2; Student Council Secretary 4.

SUSAN KNIGHT . . . French Club 2; Knitting Club 4; Literary Club 3, 4; Mask and Mime Club 2; Y-Teens 2; Social Co-Chairman 3; Weather Vane Annual Assistant Editor-in-Chief 4; Leaders Training 2, 3, 4; Prom Committee Chairman 3; Senior Play Chairman.

WAYNE KOCHENDERFER . . . Boating Club 3, 4; Photography Club 2; Hi-Y 4; Swimming 3, 4(W).

RONALD KOLCUSKY . . . Aeronautics Club 2; Art Club 4; Naturalists' Club 3; Technicians' Club 2; Track 2, 3.

CHARLE KOOS . . . Bridge Club President 4; Mask and Mime Club 3, 4; Leaders Training 3.

CAROL KURTZ . . . Future Teachers of America 3, 4; Mask and Mime Club 3, 4; Naturalists' Club 2; Service Club 3; Y-Teens 2; National Honor Society 3, 4; Weather Vane Annual 4; Girls' Sports 3; Leaders Training 3, 4.

DIANA KYAK . . . Latin Club 2, 3; Treasurer 4; Weather Vane Annual 4; Girls' Sports 3, 4.

ED LABENSKI . . . Auto Club 2, 4; Baseball 2, 3.

MARY LAFFAN . . . Future Nurses of America President 3, 4; Mask and Mime Club 2, 3; Red Cross Council 2; Y-Teens Secretary 2, 3; Program Chairman 4; Student Council 4; Leaders Training 4; Prom Committee Chairman 3.

WILLIAM LANE . . . Art Club 2; Auto Club 4; Golf Club 3; Football 2, 3; Co-Captain 4(W); Track 2, 3, 4(W).

CAROLE LANTHEAUME . . . Future Teachers of America 2, 3, 4; Y-Teens 3; Girls' Sports 2.

JAYNE LEAVY . . . Forum Club 4; Knitting Club 4; Literary Club 3; Mask and Mime Club 4; Cheerleading 2, 3; Choir Girls' Secretary 4; Twelve 4; Senior Play 4; Music Leading 4.

DAYLE LEE . . . Mask and Mime Club 4; Naturalists' Club 2; Service Club 3; Writers' Club 3, 4; Y-Teens 2; Weather Vane Magazine 4; Hi's Eye Staff 4.

DAVID LEITZ . . . Art Club 2; Vice-President 3, 4; Cross Country 2(W); Football 3(W), 4(W); Track 2(W), 3(W); Captain 4(W); Varsity Club; Student Council 4; Senior Play Committee 4.

ROBERT LENSKOLD . . . Literary Club 3; Radio Club 2; Track 2, 3; Thirteen 4; Senior Council 4; Football 2; Cross Country 3.

ANITA LEONE . . . Mask and Mime Club 2, 4; Latin Club 2, 3; Program Chairman 4; Y-Teens 2.

EDDA LEONHARDT . . . Future Nurses of America 4; Y-Teens 4; Girls' Sports 4; Senior Play 4.

ARTHUR LEPOW . . . Literary Club Vice-President 4; Hi-Y 3, 4; Swimming 2; Weather Vane Annual 4; Weather Vane Magazine 4; Hi's Eye Staff 4; Cross Country 2; Senior Play Chairman 4.

JUDITH LESLIE . . . Future Teachers of America 3; Literary Club 3, 4; Y-Teens 2, 3; Mask and Mime Club 2, 3; Red Cross Council 4; Leaders Training 4.

KAREN LEWIS . . . Dance Club 4; Literary Club 3; Mask and Mime Club 2; Y-Teens 2, 3; Latin Club 2; Spanish Club 3; Leaders Training 2, 3, 4.

WILLIAM LINDQUIST . . . Radio Club 2; President 3; Slide Rule Club 4.

ELLANA LITCH . . . Library Council 3; Literary Club 4; Mask and Mime Club 2; Council 3; Council 4; Weather Vane Magazine 4; Twelve 4; One Act Play 2, 3, 4; Art Club 4; Senior Play Chairman 4.

MARGARET LOEB . . . French Club 2, 3, 4; Literary Club 3, 4; Mask and Mime Club 2; Y-Teens 2, 3; President 4; Weather Vane Annual Music Editor 4; Weather Vane Magazine 2; Girls' Sports Council 4; Twelve 4; Girls' Sports 2, 3, 4; Leaders Training 2, 3, 4; Prom Committee Chairman 3.

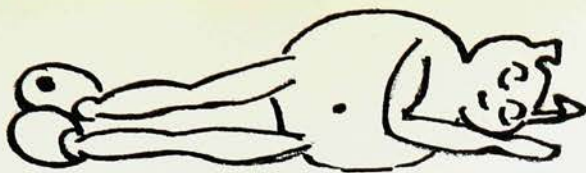

ACTIVITIES



LAURENCE LONG . . . Football 3, 4.

KENNETH LUDLUM . . . Aeronautics Club 2, 3; Auto Club 4.

STANLEY LUEBECK . . . Auto Club 4; Sportsman's Club 2; Football 2, 3, 4; Track 2; Swimming 2.

DAVID LUERSSEN . . . Bridge Club 4; Forum Club; Literary Club 3, 4; Mask and Mime Club 4; Student Council 3; Football 2, 3; Track 2; Cheerleading 4; Thirteen 4; Senior Play 4.

JANE LUGINBUHL . . . Bridge Club 4; Literary Club 3, 4; Red Cross Council 2; Y-Teens 2, 3; Weather Vane Annual 4.

JUDITH LUGINBUHL . . . Bridge Club 4; Literary Club 3, 4; Mask and Mime Club 2; Spanish Club 3; Y-Teens 2, 3; Student Council 2; Senior Council 4; Senior Play Committee 4.

JAMES MACBEAN . . . French Club 2; Golf Club 3; Vice-President 4; Class Constitution Committee 2; Student Council 2, 3; Treasurer 4; Senior Council 4; Hi's Eye Staff 4; Football 2, 3(W), 4(W); Baseball 2(W), 3(W), Captain 4(W); Varsity Club 4; National Athletic Scholarship Society 3, 4.

DEAN MACLAUGHLIN . . . Chess Club 4; Forum Club 3, 4; Literary Club 3, 4; Thirteen 4; Senior Play Committee 4; Slide Rule Club 3; Technicians' Club 2; National Honor Society 3, 4; Cross Country 3, 4.

MALCOLM MACKENZIE . . . Catalyst Club 4; Mask and Mime Club 2, 3; Treasurer 4; Technicians' Club 2, 3, 4; Class Constitution Committee 2; National Honor Society 3; Vice-President 4; Weather Vane Magazine 2, 3; One Act Play 3; Prom Committee Chairman 3; Senior Play 4.

DON MACNEIL . . . Catalyst Club 4; Thirteen 4; Slide Rule Club 3; Technician's Club 2.

ROSEMARY MAGNOTTI . . . Art Club 3, 4.

JACQUELYN MAINES . . . Knitting Club 2; Mask and Mime Club 4; Writers' Club 4; Weather Vane Magazine 4.

PATRICIA MALKIN . . . Art Club 2, 3, 4; Forum Club 4; Literary Club 3; Mask and Mime Club 2; Y-Teens 2; Weather Vane Magazine 4; Leaders Training 4.

GAIL MALTBIE . . . Future Nurses of America 3, 4; Naturalists' Club 2; Y-Teens 2, 3; Music Club 3; Girls' Sports 2, 3.

DIANA MANFREDI . . . Job Opportunities Club 4; Music Appreciation Club 3.

LINDA MANNION . . . Bridge Club 4; Knitting Club 2; Mask and Mime Club 3, 4.

RUTH MARKHAM . . . Job Opportunities Club 4; Red Cross Council 2, 3.

RONALD MARKO . . . Sportsman's Club 2.

CRAIG MAXWELL . . . Auto Club 3, 4; Cross Country 2(W); Sportsman's Club 2, 3.

ANDREW McCASHIN . . . French Club 3; Thirteen 3, 4; Student Council 3.

ANTHONY McCRANN . . . Latin Club 3; Tennis 2; Thirteen 4; Spanish Club 4; Sportsman's Club 2; Football 3.

PATRICIA McDONOUGH . . . Bridge Club 4; Knitting Club 2; Mask and Mime Club 2, 3, 4; Latin Club 3; Senior Play Committee 4; Y-Teens 2.

ROBERT McDOWELL . . . Sportsman's Club 2; Swimming 3, 4.

SUE ANN McGEARY . . . Future Nurses of America 3, 4; Literary Club 4; Mask and Mime Club 3; Y-Teens 2, 3.

SHIRLEY McGOWEN . . . Art Club 3, 4; Library Council 2; Red Cross Council 2; Girls' Sports 2, 3, 4.

MELINDA MEARES . . . Future Nurses of America 4; Mask and Mime Club 2, 3; Senior Play Committee 4.

GAIL MEIER . . . Future Nurses of America 3, 4; Literary Club 4; Mask and Mime Club 3; Red Cross Council 4; Y-Teens 2, 3.

SANDRA MERENESS . . . Bridge Club 4; Forum Club 4; Literary Club 3, 4; Mask and Mime Club 4; Writers' Club 3; Y-Teens 2, 3, 4; Weather Vane Annual 4; Girls' Sports 4; Leaders Training 4.

FREDERICK MEYER . . . Golf Club 4; Aeronautics Club 2, 3; Hi-Y 2; Vice-President 3, 4; Senior Play Committee 4.

KAREN MICHELSON . . . Library Council 2, 3, 4; Literary Club 4; Mask and Mime Club 2; Council 3; Secretary 4; Red Cross Council 2; Student Council 3; Weather Vane Annual 4; Weather Vane Magazine 2, 3; Leaders Training 2, 3, 4; Writers' Club 2, 3.

ENRICO MICONI . . . Dance Club 4; Track 3; Technicians' Club 2, 3, 4; Senior Play Chairman 4.

PETER MOFFETT . . . Auto Club 4; Literary Club 4; Spanish Club 2, 3; Hi-Y 2, 3, 4; Basketball 2; Baseball 2.

ROBERT MOFFETT . . . Art Club 4.

ELAINE MONTE . . . Dance Club 4; Knitting Club 2; Literary Club 3, 4; Mask and Mime Club 2, 3; Girls' Sports 2; Leaders Training 3, 4; Y-Teens 2, 3, 4; Weather Vane Annual 4; Girls' Sports Council 2.

MARGARET MORGAN . . . Future Nurses of America 3; Knitting Club 4; Literary Club 3, 4; Weather Vane Annual 4; Leaders Training 3, 4; Senior Play Committee 4.

JOANNE MORRISON . . . Forum Club 4; French Club 3; Vice-President 4; Knitting Club 2; Literary Club 3, 4; Mask and Mime Club 2, 3, 4; Girls' Sports 2; Leaders Training 4; Y-Teens 2; Weather Vane Annual Faculty Editor 4; Senior Play Committee 4.

JUDY MORTON . . . Dance Club 4; Knitting Club 2; Literary Club 3, 4; Mask and Mime Club 2, 3, 4; Girls' Sports 2; Leaders Training 2, 3, 4; Y-Teens 2, 3, 4; Weather Vane Annual 4.

ETHEL ANNE MOUNT . . . Art Club 2; Forum Club 4; Mask and Mime Club 2, 3, 4; Latin Club 3; Twirling 2, 3, 4; Girls' Sports 2, 3, 4; Basketball Officials' Club 3; Leaders Training 2, 3; Literary Club 3, 4; Twirlers' Club 4; Y-Teens 2; Senior Play Committee 4.

CAROL MOWEN . . . Forum Club 4; French Club 2; Literary Club 3, 4; Mask and Mime Club 4; Latin Club 3; President 4; Girls' Sports 2, 3; Leaders Training 2, 3, 4; Senior Play Committee 4; National Honor Society 3, 4; Y-Teens 2.

JOYCE MULLER . . . Literary Club 3, 4; Mask and Mime Club 2, 3, 4; Fall Play 4; Spanish Club 4; Writers' Club Vice-President 2; Secretary-Treasurer 3; Girls' Sports 2, 3, 4.

ROBERT MULLER . . . Art Club 4; Naturalists' Club 2; Track Manager 2, 3, 4(W); Hi-Y 2; Treasurer 3, 4; Senior Council 4; Senior Play 4.

THOMAS MURPHY . . . Photography Club 3.

DOROTHY MUSE . . . Dance Club 2; Knitting Club 2.

JO ANNE MYERS . . . Bridge Club 4; Latin Club 2; Girls' Sports 2, 3, 4; Leaders Training 3, 4; Spanish Club 3; National Honor Society 3, 4.

JULIA NAPIER . . . Bridge Club 4; Library Council 2; Vice-President 3; President 4; Literary Club 4; Mask and Mime Club 3, 4; Naturalists' Club 2; Red Cross Council 3; Y-Teens 2; Weather Vane Annual 4.

KAREN NELSON . . . Forum Club 2; Future Nurses of America 4; Mask and Mime Club 2; Girls' Sports 2; Y-Teens 2.

JUDITH NEUMAN . . . Bridge Club 4; Mask and Mime Club 2; Girls' Sports 2; Leaders Training 2, 3, 4; Spanish Club 3; Y-Teens 2.

FRANK NOVELLO . . . Baseball 2(W), 3(W).

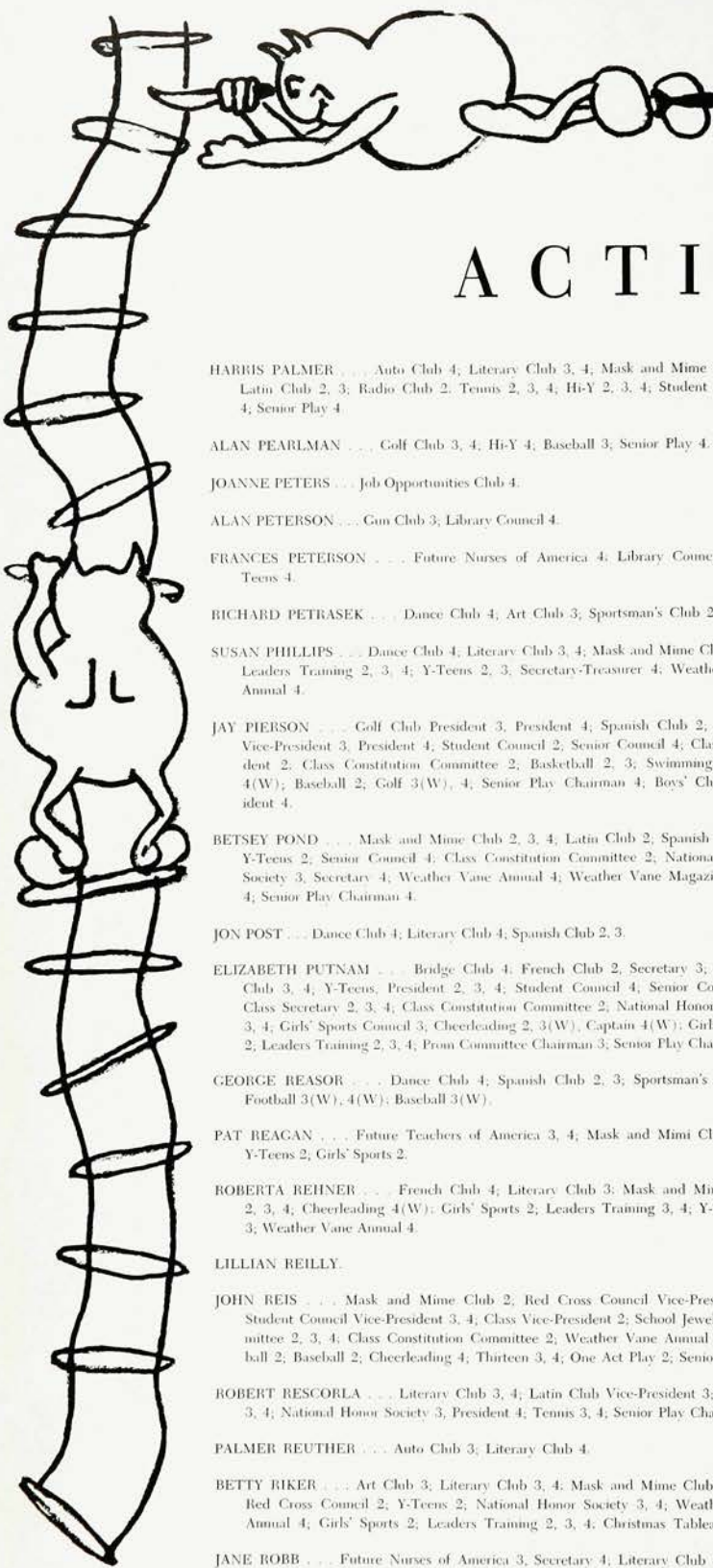

ACTIVITIES

- HARRIS PALMER . . . Auto Club 4; Literary Club 3, 4; Mask and Mime Club 4; Latin Club 2, 3; Radio Club 2; Tennis 2, 3, 4; Hi-Y 2, 3, 4; Student Council 4; Senior Play 4.
- ALAN PEARLMAN . . . Golf Club 3, 4; Hi-Y 4; Baseball 3; Senior Play 4.
- JOANNE PETERS . . . Job Opportunities Club 4.
- ALAN PETERSON . . . Gun Club 3; Library Council 4.
- FRANCES PETERSON . . . Future Nurses of America 4; Library Council 4; Y-Teens 4.
- RICHARD PETRASEK . . . Dance Club 4; Art Club 3; Sportsman's Club 2.
- SUSAN PHILLIPS . . . Dance Club 4; Literary Club 3, 4; Mask and Mime Club 2, 3; Leaders Training 2, 3, 4; Y-Teens 2, 3; Secretary-Treasurer 4; Weather Vane Annual 4.
- JAY PIERSON . . . Golf Club President 3; President 4; Spanish Club 2; Hi-Y 2; Vice-President 3; President 4; Student Council 2; Senior Council 4; Class President 2; Class Constitution Committee 2; Basketball 2, 3; Swimming 3(W), 4(W); Baseball 2; Golf 3(W), 4; Senior Play Chairman 4; Boys' Club President 4.
- BETSEY POND . . . Mask and Mime Club 2, 3, 4; Latin Club 2; Spanish Club 4; Y-Teens 2; Senior Council 4; Class Constitution Committee 2; National Honor Society 3; Secretary 4; Weather Vane Annual 4; Weather Vane Magazine 2, 3, 4; Senior Play Chairman 4.
- JON POST . . . Dance Club 4; Literary Club 4; Spanish Club 2, 3.
- ELIZABETH PUTNAM . . . Bridge Club 4; French Club 2; Secretary 3; Literary Club 3, 4; Y-Teens, President 2, 3, 4; Student Council 4; Senior Council 4; Class Secretary 2, 3, 4; Class Constitution Committee 2; National Honor Society 3, 4; Girls' Sports Council 3; Cheerleading 2, 3(W), Captain 4(W); Girls' Sports 2; Leaders Training 2, 3, 4; Prom Committee Chairman 3; Senior Play Chairman 4.
- GEORGE REASOR . . . Dance Club 4; Spanish Club 2, 3; Sportsman's Club 3; Football 3(W), 4(W); Baseball 3(W).
- PAT REAGAN . . . Future Teachers of America 3, 4; Mask and Mime Club 2, 4; Y-Teens 2; Girls' Sports 2.
- ROBERTA REHNER . . . French Club 4; Literary Club 3; Mask and Mime Club 2, 3, 4; Cheerleading 4(W); Girls' Sports 2; Leaders Training 3, 4; Y-Teens 2, 3; Weather Vane Annual 4.
- LILLIAN REILLY.
- JOHN REIS . . . Mask and Mime Club 2; Red Cross Council Vice-President 3; Student Council Vice-President 3, 4; Class Vice-President 2; School Jewelry Committee 2, 3, 4; Class Constitution Committee 2; Weather Vane Annual 4; Football 2; Baseball 2; Cheerleading 4; Thirteen 3, 4; One Act Play 2; Senior Play 4.
- ROBERT RESCORLA . . . Literary Club 3, 4; Latin Club Vice-President 3; Hi-Y 2, 3, 4; National Honor Society 3; President 4; Tennis 3, 4; Senior Play Chairman 4.
- PALMER REUTHER . . . Auto Club 3; Literary Club 4.
- BETTY RIKER . . . Art Club 3; Literary Club 3, 4; Mask and Mime Club 2, 3, 4; Red Cross Council 2; Y-Teens 2; National Honor Society 3, 4; Weather Vane Annual 4; Girls' Sports 2; Leaders Training 2, 3, 4; Christmas Tableaux 3, 4.
- JANE ROBB . . . Future Nurses of America 3; Secretary 4; Literary Club 3; Treasurer 4; Senior Council 4; Girls' Sports 4; Leaders Training 3, 4; Prom Committee Chairman 3.
- FAY ROBINSON.
- GEORGE ROCHAT . . . French Club 2; Treasurer 3; Golf Club 4; Hi-Y 2; Secretary 3, 4; Basketball 2; Manager 4(W); Golf 2, 3.
- BETTY ANNE ROGERS . . . Dance Club 4; Library Council 2; Literary Club 3, 4; Latin Club 2; Spanish Club 3; Y-Teens 2, 3, 4; Weather Vane Annual 4; Girls' Sports Council 2, 3; Leaders Training 2, 3, 4.
- INGER ROISLIEN . . . Bridge Club 4; French Club 2; Vice-President 3; Literary Club 4; Mask and Mime Club 3; Leaders Training 4; Senior Play Committee; Business Committee Chairman 3.
- CHRISTINE RONEY . . . Job Opportunities Club 4; Naturalists' Club 2.
- SUSAN RUCKERT . . . French Club 2, 3; Literary Club 3, 4; Mask and Mime Club 2, 3; Twirlers' Club 4; Y-Teens 2, 3, 4; Twirling 3, 4.
- JUDITH SALISBURY . . . Bridge Club 4; Forum Club 3; French Club 3; Library Council Secretary 2; Literary Club 3, 4; Mask and Mime Club 2, 3, 4; Writers' Club 2; Y-Teens 2; Weather Vane Annual 4; Hi's Eve Staff 4; Leaders Training 3.
- LORI-ANNE SALO . . . Forum Club 4; Mask and Mime Club 3; Red Cross Council 2, 3, 4; Y-Teens 2.
- DAVID SAPP . . . Auto Club 4; Aeronautics Club 2; Gun Club 4; Technicians' Club 2, 3.
- KATHLEEN SASSO . . . Bridge Club 4; Literary Club Secretary 4; Mask and Mime Club 4; Y-Teens 4; Senior Play Committee 4.
- VIRGINIA SCHOMP . . . Job Opportunities Club 4; Literary Club 4; Mask and Mime Club 3, 4; Red Cross Council 3; Girls' Sports 2.
- FRED SCHMIDT . . . Collectors' Club 3; Technicians' Club 2; Football 2, 3(W), 4(W); Track 3; Thirteen 4.
- WILLIAM SCHULTZE . . . Collectors' Club 4; Senior Play 4.
- DIANE SECOR . . . French Club 3; Future Nurses of America 4; Library Council 4; Y-Teens 3, 4.
- KAY SELTZER . . . French Club 2; Future Nurses of America 3; Knitting Club 4; Mask and Mime Club 2; Y-Teens 2.
- JOANN SEXTON . . . Future Teachers of America 3, 4; Library Council 3, 4; Literary Club 3, 4; Mask and Mime Club 4; Leaders Training 2, 4; Senior Play 4; Spanish Club 2; Y-Teens 2; Student Council 3; National Honor Society 3, 4.
- JANE SHAPIRO . . . Job Opportunities Club 4.
- ALLISON SIMMS . . . Aeronautics Club 2; Auto Club 4; Boating Club 3; Swimming 3, 4; Track 3.
- TOM SISKO . . . Catalyst Club 4; Literary Club 4; Naturalists' Club President 2, 3; Cross Country 3(W), Captain 4; Swimming Manager 2, 3, 4(W); Track 3(W), 4; Senior Play Chairman 4.
- LINDA SMITH . . . Bridge Club 4; Knitting Club 2; Literary Club 3, 4; Mask and Mime Club 2, 3; Spanish Club 3; Y-Teens 2, 3, 4; Leaders Training 2, 4; Weather Vane Annual 4.
- WAYNE SMITH.
- CHARLES SPARKS . . . Literary Club 3, 4; Latin Club 2, 3; Hi-Y 2, 3, 4; Senior Council 4.
- DRUDE SPARRE . . . Bridge Club 4; Literary Club 3, 4; Mask and Mime Club 2, 3; Cheerleading 2, 3(W); Manager 4(W); Girls' Sports 2, 3, 4; Leaders Training 2, 3, 4; Prom Committee Chairman 3; Senior Play Committee 4; Spanish Club 2; Secretary 3; Y-Teens 2; President 3, 4; Student Council 2; Senior Council 4; Class Constitution Committee 2; National Honor Society 3, 4; Weather Vane Annual Editor-in-Chief 4; Girls' Sports Council 4; Twelve 4.
- EMILY SPENCER . . . Art Club 2; Future Teachers of America Secretary 4; Mask and Mime Club 2, 3; Council 4; Tableaux 2, 3; Chairman 4; Y-Teens 2; Student Council 4; Girls' Sports 2; One Act Play 2; Senior Play Chairman 4.

ACTIVITIES

- DOANNE STERN . . . French Club 3; Future Teachers of America 4; Literary Club 4; Y-Teens 3; Girls' Sports 4.
- GLORIA STERPHONE . . . Dance Club 3; Job Opportunities Club 4.
- PETER STEVENSON . . . Gun Club Secretary-Treasurer 3; Photography Club 4; Sportsman's Club 2; Student Council 3; Cross Country 2.
- CAROLINE J. STILLMAN . . . Future Teachers of America 4.
- PETER STIRRUP . . . Dance Club 4; Hi-Y 2, 3, 4; Baseball 2, 4.
- BARBARA STOGOWSKI . . . Forum Club 4; French Club 2; Mask and Mime Club 2, 3; Spanish Club 3, 4; Y-Teens 2.
- ARTHUR STROCK . . . Catalyst Club 4; Collectors' Club Secretary 2; President 3; Thirteen 3, 4.
- GEORGE SUTPHEN . . . Photography Club 4; Spanish Club 4; Hi-Y 2, 3, 4; Cross Country 2.
- PHYLLIS TASKER . . . Job Opportunities Club 4.
- DORIS THOMAS . . . Forum Club 4; Future Teachers of America 4; Literary Club 3, 4; Mask and Mime Club 2, 3, 4; Student Council 3, 4; Weather Vane Annual 4; Girls' Sports Council 4; Girls' Sports 2, 4; Leaders Training 4; Prom Committee Chairman 3; Senior Play Committee 4.
- JOEL THOMPSON . . . Auto Club 4; Basketball 2; Baseball 4; Boys' Glee Club Vice-President 4; Thirteen 3, 4.
- KATHY THOMPSON . . . Future Teachers of America 3; Knitting Club 2; Library Council 2, 3, 4; Literary Club 3; Y-Teens 2; Weather Vane Annual 4.
- NANCY THOMPSON . . . Mask and Mime Club 2, 3, 4; Red Cross Council 3; Y-Teens 2.
- MICHAEL TIERNEY . . . Dance Club 4; Spanish Club 3.
- EDWARD TORGERSEN . . . Forum Club Treasurer 4; Golf Club 3, 4; Golf 3, 4; Hi-Y 2, 3; Treasurer 4; Student Council 4; Football 3; Basketball Manager 2, 3, 4(W).
- CAROL TOWL . . . Knitting Club 2; Mask and Mime Club 2, 3; Red Cross Council 3, 4; Y-Teens 2, 3, 4; Senior Play Chairman 4.
- IDAMAE TRENNER . . . Library Council 2, 3; Literary Club 4; Red Cross Council 3, 4; Girls' Sports Council 3; President 4; Girls' Sports 2, 3, 4; Basketball Officials' Club 3; Leaders Training 4.
- DENNIS TROTMAN . . . Art Club 2; Dance Club 4; Spanish Club 3; Hi-Y 2; Football 2, 3, 4(W); Track 2, 4.
- DARRELL TUENGE . . . Chess Club 4; Technicians' Club 3.
- SUZANNE ULLRICH . . . Art Club 2, 3; Secretary 4; Mask and Mime Club 2; Red Cross Council 2; Y-Teens 2; Weather Vane Annual 4; One Act Play 2; Senior Play Chairman 4.
- JUDITH UMSTEAD . . . Job Opportunities Club 4.
- JUDITH VARNUM . . . Literary Club 3, 4; Mask and Mime Club 2; Spanish Club 2, 3; Treasurer 4; Y-Teens 2; Vice-President 3, 4; Girls' Sports 2, 3; Leaders Training 4; Weather Vane 4.
- ANTHONY VASTANO . . . Art Club 3.
- ROBERT VIGLIANTI . . . Golf Club 4; Sportsman's Club 2; Hi-Y 2, 3, 4; Track 2.
- JUNE VILLA.
- BARBARA WATSON . . . Job Opportunities Club 4; Mask and Mime Club 2, 3.
- JOHN WEBBER . . . Catalyst Club 4; Dance Club 4; Student Council 2, 3, 4; Football Manager 2, 3, 4(W); Tennis 3; Senior Play Committee 4.
- BEVERLY WELDON . . . Future Nurses of America 3, 4; Literary Club 4; Mask and Mime Club 4.
- JUDITH WERNER . . . Forum Club 4; French Club 3; President 4; Literary Club 3, 4; Y-Teens 4; Twelve 4.
- CAROL WEST . . . Future Nurses of America 3, 4; Knitting Club 2; Mask and Mime Club 2, 3; Y-Teens 2, 3, 4.
- ERIC WEST . . . Photography Club 4; Sportsman's Club 2, 3; Swimming 2.
- KENNETH WEYMAN . . . Auto Club 4; Swimming 3(W), 4(W); Track 2.
- PATRICIA WHALEN . . . Dance Club 3; Job Opportunities Club 4.
- KARYL WHEELER . . . Dance Club 4; Spanish Club 3; Red Cross Council 3; Y-Teens 2, 3; Student Council 2; Cheerleading 2.
- STEPHEN WHITEFORD . . . Golf Club 3, 4; Technicians' Club 2; Hi-Y 2, 3, 4.
- JANET WHITNEY . . . Forum Club 4; French Club 3, 4; Literary Club 4; Mask and Mime Club 2, 3, 4; Latin Club 2; Y-Teens 2; One Act Play 3; Senior Play 4.
- NANCY WIDTH . . . Future Teachers of America 4.
- PETER WILDAY . . . Auto Club 4; Dance Club 4; Spanish Club 2, 3; Weather Vane Annual Sports Editor 4; Football 2, 3, 4(W); Cross Country 3; Swimming 2, 3, 4(W); Baseball 2, 3(W), 4; Track 3.
- GAYLE WILDE . . . Art Club 3; Dance Club 2; Mask and Mime Club 3, 4; Red Cross Council 3.
- HOWARD WILKERSON . . . Art Club 2, 3, 4; Football 2.
- ALICE WILKINSON . . . Art Club 2; Literary Club 4; Mask and Mime Club 2; Spanish Club 3; President 4; Y-Teens 2, 3, 4; Leaders Training 3, 4.
- ELEANOR WILLIAMS . . . Bridge Club 4; Future Teachers of America 4; Literary Club 4; Mask and Mime Club 4; Red Cross Council 4; Y-Teens 4.
- ERNESTINE WILLIAMS . . . Knitting Club 3.
- LYNNE WILLIAMS . . . Dance Club 4; Literary Club 3, 4; Mask and Mime Club 2; Spanish Club 3; Red Cross Council 2; Y-Teens 2, 3, 4; Class Treasurer 2; National Honor Society 3, 4; Weather Vane Annual 4; Girls' Sports 2.
- MARGARET WILLIAMS . . . Job Opportunities Club 4; Senior Play Chairman 4.
- TULIA WILLIAMS . . . Job Opportunities Club 4.
- FRANCIS WILLITS . . . Auto Club 4; Hi-Y 2, 3, 4; Baseball 2, 3(W).
- JUDITH WILSON . . . Bridge Club 4; French Club 2, 3; Literary Club Secretary 3, 4; Mask and Mime Club 3, 4; Y-Teens 2, 3; Student Council 4; Weather Vane Annual 4; Leaders Training 3, 4; Senior Play 3; Chairman 4.
- MARGARET WIRTH . . . Art Club 2; Future Nurses of America 3, 4; Mask and Mime Club 4; Weather Vane Annual 4; Senior Play Chairman 4.
- LYNDA WRIGHT . . . Art Club 2; Bridge Club 4; French Club 3; Literary Club 3, 4; Mask and Mime Club 2, 3; Y-Teens 2, 3, 4; Senior Council 4; Class Treasurer 3; Weather Vane Annual Art Editor 4; Leaders Training 4; Prom Committee Chairman 3.
- KATHERINE YABLONSKY . . . Forum Club 3; President 4; Literary Club 3; Program Chairman 4; Slide Rule Club 4.
- BARBARA YANNUZZI . . . Mask and Mime Club 2; Y-Teens 2.
- JAMES YOCKEL . . . Auto Club 4; Hi-Y 3, 4; Senior Council 4; Swimming 2; Track 3(W), 4.
- BARBARA YODER . . . Forum Club 4; French Club 2; Literary Club 3, 4; Red Cross Council Treasurer 3, 4; Y-Teens 2, 3, 4; School Jewelry Committee 2, 3, 4; Class Constitution Committee 2; National Honor Society 3, 4; Weather Vane Annual 3; Activities Editor 4; Music Leading 2, 3, 4; Girls' Sports 2, 3; Basketball Officials' Club 3, 4; Prom Committee Chairman 3; Senior Play Chairman 4.



Class Prophecy

June 18, 1968

Dear Mom,

This afternoon I attended the wedding of my old friends Prudence Goocher and Terrence Farfaglia, and I thought you'd like to hear all the news about my old chums. It was held in a huge, modernistic church designed by Hugh Clark, and constructed by the Bonnetti-Post Construction Co. As I entered the church, Art Strock and Bill Darby, accompanied by Edda Leonhardt's violin, were singing a duet of "Oh Promise Me," and shortly after, Maestro Mackenzie's organ broke into the glorious strains of Mary Harbin's "Take Me Back to Seaside Heights." It was a moment beyond description when dear old Prue came tripping (think I'm kidding?) down the aisle in her elegant gingham gown designed by Suzanne Ullrich of the Roberta Harten Shops. Her jewels by Charles Koos were stunning! Prudence was attended by her high school chums, with Judy Varnum, who has just made "grotesque" a household word, as maid of honor. Her bridesmaids were Nancy Brunton, Barbie Bunker, and Carroll Farrand, all three of whom had giggling fits while walking down the aisle. Sue Fortenbaugh was flower girl, quite appropriate after her recent thesis concerning "The Life Before Birth of the Petunia." Terry had chosen Don Damron to be his best man. The radiant couple repeated their vows before the Rev. Robert Rescorla and then turned to face Jim Bigelow's popping flashbulbs and the onslaught of rice.

An elegant reception followed at the world-renowned Moffett-Christiano Hotel, with Susan Ruckert and Mike Tierney as co-hosts. The catering service was handled beautifully by the Mereness, Incorporated, firm, while Skippy Adrian acted as coordinator in her position of mistress of ceremonies. Entertainment was provided by the now-famous Bill Fletemeyer and his All-Stars: Jim Duncan, Paul Burbage, Bruce Graham, and Wayne Smith. Jayne Leavy sang torch songs against a backdrop of exotic flowers, donated by Bob Lenskold and arranged by Kathie Sasso. As the party progressed, various groups were chatting in all corners of the room. I wandered around catching all the latest; Betsey Pond and Joan Grant were telling a group about the trials of operating their fashion salon, while Carol Mowen was complaining because she has been awarded every possible college degree and now she's bored! Margaret Morgan, Sue Knight, Carroll Flannery and Janie Robb were discussing bridge at the other end of the room, near the world famous artist, Dave Leitz, who was talking to the newly-elected president of the Republican National Committee, Jon Hinebauch, and the German ambassador to the U.S., Heinrich Fisher.

Suddenly a hush fell upon the room and the guests gave a cheer as the 1968 Olympic Swimming Team consisting of Terry Bentley, Jay Pierson, Dave Frantz, Tom Hill, Wayne Kochenderfer, Ken Weyman, and Pete Wilday entered. Following the team were their lifesavers, Elaine Monti and Karyl Wheeler, and timer and scorer George Rochat. During the hub-bub of their entrance I noticed the Mother of the Year, the former Mary Laffan, who was explaining that the ten kids had been left in the expert care of Meg Cowles, professional baby-sitter.

In the center of the room Barbara Yoder and Bruce Dunning were discussing the phenomenal success of the Trotman-Novello rock 'n' roll singing duo. Nearby was sportswriter, Jim MacBean, recently returned from his Uni-

versal Tour with the outstanding sports figures of the decade; namely, Fred Schmidt, Tom Sisko, John Guthrie, and Stanley Luebeck. With them were George Reasor, Bill Lane, and Jody Freeman who had been originally included in this group until they decided to combine talents and become professional gigglers. Following close behind Jim was his ever-present battery of secretaries, headed by Christa Klappert, and including Judy Umstead, Barbara Watson, Margaret Williams, and Christine Roney. Jim told me that his next tour would feature Swifty's Nifties, nationally known basketball team consisting of Jo Ann Myers, Joann Sexton, Debby Burnham, Cindy Baker, and Plum Jensen.

Hilarious laughter was heard across the room, and when I rushed over, I heard the end of one of the Fisher-Creed jokes (pat. app. for). At the same time, Drude Sparre and Art Lepow were having a heated debate about woman's role in society, when Elizabeth Putnam, president of the Universal Federation of Women's Clubs entered, gavel in hand. Just then Susan Phillips' Expert Taxi Service delivered Lynda Wright and Joyce Muller, joint Queens of Cuba, to the door. With them was Peggy Loeb who apologized for being late, explaining that she had had car trouble. She immediately cornered Dave Luerssen, the friendly financier, and talked him into a loan on a new car.

As I strolled into the ballroom, I saw Bob Heras, owner of a model agency, dancing with Emily Spencer, her brilliant tooth paste ad smile flashing radiantly. At that moment Linda Smith, decked in mink trapped by Abe Bell, cut in, and the couple waltzed off. Coming through the door was Beebit Bourns, one of America's ten best-dressed women, on the arm of Tom Davies, proud owner of a new haberdashery store. Behind them Janet Carlisle, this year's Mardi Gras queen, hurried in to join the fun.

When the dance ended, Bill's band played a magnificent fanfare, and in walked Ferris Buck and Jack Reis, co-stars of the current Broadway hit "Twelfth Onion," written by Mike Bristol, directed by Paul Burbage, ticket sales managed by Norman Bendel, and financed by Jay Pierson, America's most successful businessman. Katy Yablonsky, New York's top critic for Judy Haller's "City Eye News," reported that the play was remarkably well-acted. Katy also told me that another member of our class, Jean Barnett, was receiving "rave" reviews from all the critics for her performance at the new Met, while Richard (Sir Toby) Beck and Art (Sir Andrew) Fritz were rapidly becoming America's top comedy team.

While I was chatting, Bette Ann Holland hobbled in from her latest skiing trip with casts on *both* legs, and struck up a lively conversation with Pat Malkin, the most famous lobbyist of the time, and Betty Anne Rogers, new owner of the Jane Smith Shops.

It seemed all too soon an ending when the guests gathered to bid Prue and Terry a fond farewell, as Jerry Garrison's helicopter zoomed in to rush them off. As I turned to leave, I saw Prue slip into a pair of Snazzy Sneakers, fashioned by Idamae Trenner and Audrey Gehrlein. Then, with a gleam in her eye, she tore across the room to recapture the fleeing Terrence.

Well, it was a wedding I'll never forget! I guess our li'l old class of '58 did all right for itself, eh Mom?

Puddles of Passion,
Me

Class Will

We, the Class of 1958, no longer being of sound mind and body, do hereby set forth for posterity and complete want of anything better to do, our Last Will and Testament, in which we bequeath to our subservient followers all those things that we have come to hold most dear during our three years at Westfield High School.

First: To Miss Scott we leave a tape recorder playing "I think there has been enough talking."

Second: To the Junior girls we leave a map to Bartell Place.

Third: Tom Davies leaves his "tweedy look" to Jim Jones.

Fourth: To anyone who craves adventure Dave Leitz and Bob Heras leave their trips to the Sewer.

Fifth: Bob Fitzgerald leaves his eye-lash curler to Diane Serbe.

Sixth: We leave our Buddy Code to promote good relations among the Junior girls.

Seventh: To the "college widows" we leave the hope of a speedy mail delivery.

Eighth: The shore crowd leaves the sand dunes to the romanticists of the Junior Class.

Ninth: Pat Malkin leaves her steady stream of chatter to Margie Mackie.

Tenth: Norman Bendel leaves his salesmanship to Evans Hemsath.

Eleventh: To the sophomore girls we regret that we cannot leave the Senior boys.

Twelfth: To Sue Stanaway, Peggy Loeb leaves her pad of blue slips.

Thirteenth: To the overwhelming relief of the principal, the faculty, and the majority of the student body, we leave.

Signed and witnessed in the wee small hours of the morning before choir rehearsal, chalk talks, and leaders' training have begun, we hereby declare this to be our Last Will and Testament.

Witnesses:

Prudence Goocher
Alfred E. Neuman
John Brown



Before school there was comradeship in the library.



Late for class!



Lunch time buddies



Who's got a car?

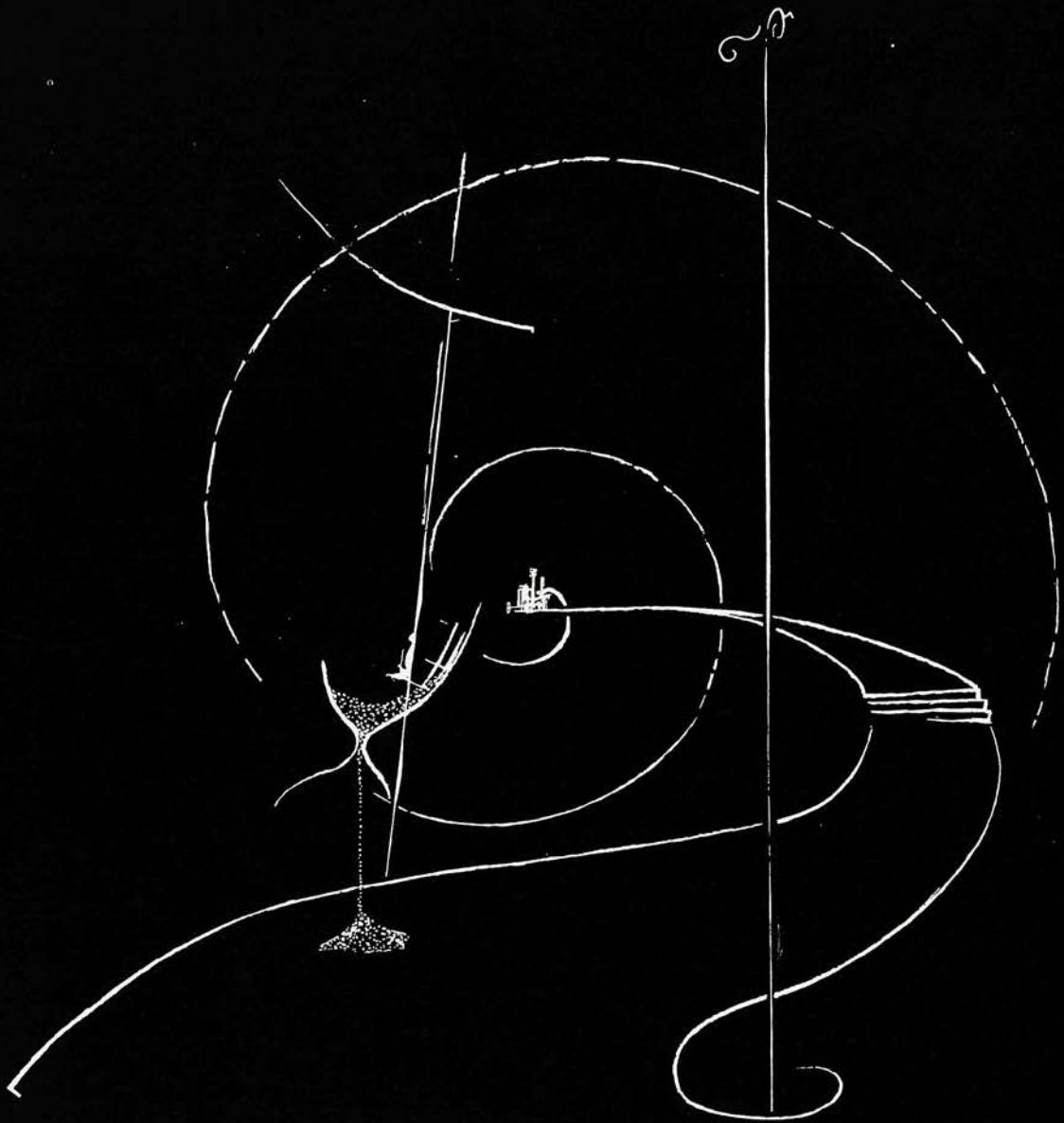

And the cycle begins again . . .

WESTFIELD MEMORIAL LIBRARY



3 9550 00188 1621



